

Colonial Echo

1955

1 9 5 5



colonial echo

C O L L E G E O F

W I L L I A M & M A R Y

MARDIE PONTIUS • EDITOR-IN-CHIEF
BILL WHITE • ASSOCIATE EDITOR
MARIE COMLEY • BUSINESS MANAGER

THE YEAR



B E G I N S . . .

The influx of freshmen and upperclassmen suddenly brings the colonial city to life again. . . . Registration appointments mark the beginning of another year filled with football games, afternoons at Yorktown, fraternity parties, and the books, of course. A noticeable change is the occupancy of Bryan Hall, but essentially everything remains the same, including the weather.



AT WILLIAM AND MARY

. . . W I T H



Some 3,000 persons join the college community for the Marshall-Wythe Blackston Ceremonies commemorating the two-hundredth anniversary of John Marshall's birth, and the one-hundred and seventy-fifth year of the establishment of the first chair of Law in the United States at William and Mary. Chief Justice Earl Warren, Lord Goddard, the



A C E L E B R A T I O N .



Lord Chief Justice of England, and Virginia's Lieutenant-Governor, A. E. S. Stephens, are among the honored and distinguished guests.



C O N T I N U A L



ALPHA ZETA OF
KAPPA ALPHA
invites you to attend its annual
**SOUTHERN
BALL**
ON SATURDAY MAY 8th, 1954
8:30 TO 12:00 Midnight PAGODA ROOM

MEMBER CODE NO. 1
HEADQUARTERS
ARMY OF VIRGINIA, C &
WILLIAMSBURG, VIRGINIA

All patriotic citizens are urged to attend the Parade and
Ceremonies at College Corner at 1:00 p. m. on
Saturday, May 8th, 1954

BY CHECK OF
Brigade Maj. J. EARL HUME
Commanding



PARTIES . . .



Fraternity row, the weekend home of the campus, once again rivals Chownings, Greeks, and the flick. The social calendar denotes patio parties, Christmas formals, and oyster roasts, supplemented by unscheduled evenings around a TV set or fireplace.



ARE INTERRUPTED BY



During the week the academic phase of campus life comes to the foreground. Routine classes end abruptly two weeks before the semester closes and attention is exclusively focused on completing term papers, making up labs, and last-minute cramming.

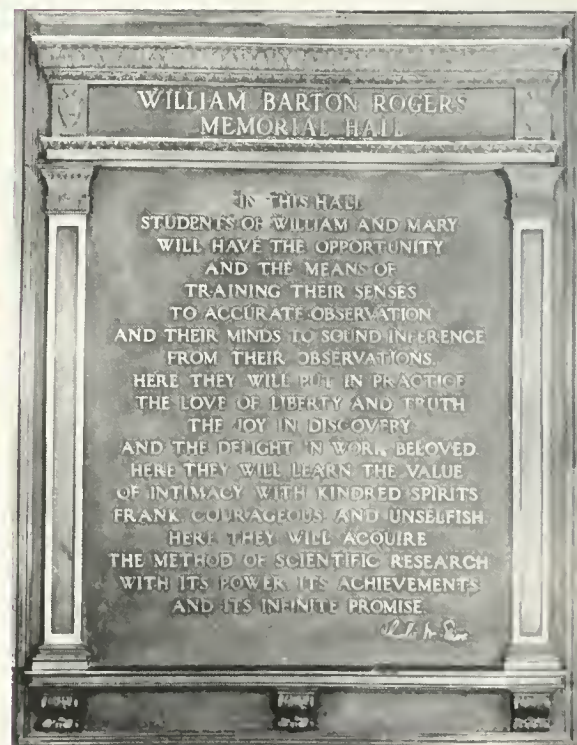

STUDIES . . .



. . . F O R M A L



In late fall, the importance of the fraternity system at William and Mary is highlighted by rush week. While the women fret over fancy bids, a handshake suffices for the men.



R U S H W E E K . . .



GAME ON THE FIELD.



This year's football program necessitates week-end jaunts to the distant stadiums of Annapolis, Norfolk, and Philadelphia, in order to support the Iron Indians. Fortunately,



however, the Big Green "five" and "nine" can be cheered from the home stands.

... THE COLLEGE



YEAR CLOSES.



The Spring choir concert and the Colonial Festival usher in the final weeks of the year. The diversions of reading period are many: sunbathing on Barrett Beach, perusing the ECHO, and hasty preparations for Virginia Beach. Seniors are frantically searching for extra graduation tickets and attempting to gather together miscellaneous



beer mugs, study lamps, records, and the many other articles accumulated in the course of four years. With commencement comes the final touch of William and Mary tradition, and the colonial city lapses into its summer interlude.





VonDubell photos

Because they

... exemplify dynamic courage and respect for truth,

... individually are imbued with the love of wisdom and education, which is enhanced by their togetherness,

... possess an unique vitality and warmth which gives impact to the universal expression of philosophy, imparting beauty and purpose to the lives of their students,

... will remain as a lasting influence in every heart of the William and Mary community as: philosophers, teachers, counselors and friends,

for the entire student body and faculty, we dedicate this book to ...

BEATRICE AND SYDNEY ROME

D E D I C A T I O N



Law

Karn

law
ord
pa

ms



The Board meets with President Chandler in the Blue Room.

BOARD OF VISITORS

During the past year the Board of Visitors has worked continuously toward the betterment of the College in Williamsburg and its two extensions in Richmond and Norfolk. Outstanding accomplishments on our campus have been establishing the new Chair of Taxation, moving the Marshall-Wythe School of Law Library and classrooms to Bryan Hall, opening the front dormitory section of Bryan Hall for men students, and appropriating State funds for the building of a new Phi Beta Kappa Hall. In Richmond the Board has made a new academic building available to the students, while in Norfolk it has seen the completion of a new science building and has requested the authorization of State funds for a new cafeteria and bookstore.

The Board of Visitors, governing body of the College, is made up of ten members and an ex-officio member, the Superintendent of Instruction. The members are appointed by the Governor of Virginia and the appointments are approved by the General Assembly. No less than six members are alumni of the College. Each appointee holds office for a four-year term with five members being selected every two years.

The group elects a chairman or rector who presides over the six regular meetings each year and any special sessions which are necessary. In 1954-55 James M. Robertson was elected rector with Dr. H. Hudnall Ware, Jr., as vice-rector and Roy R. Charles as secretary. Other Board members were R. William Arthur, John V. Bauserman, J. D. Carneal, Jr., Mrs. Philip W. Hiden, Dr. Dowell J. Howard, J. Garland Pollard, Jr., Walter S. Robertson, and Edward P. Simpkins, Jr.

Throughout the past year President Alvin Duke Chandler, the Twenty-second President of the College of William and Mary, proved himself an able administrator and brought honor to the College. In December of 1954, President Chandler was awarded the Star of Solidarity, the highest honor that can be conferred on an American by the Italian Government. He participated in the Marshall-Wythe Blackstone exercises and represented the College at gatherings of local, state, and national importance. Through his continued efforts, President Chandler has achieved a more unified whole of student-Faculty cooperation which will progress on to preserve and invigorate the traditions of the College of William and Mary in Virginia.

PRESIDENT

ALVIN DUKE CHANDLER
President



ADMINISTRATION

DOROTHY JESTER
Assistant Dean of Women



CHARLES F. MARSH
Dean of the Faculty



JACK S. STURGILL
Assistant Dean of Men



JOHN C. BRIGHT
Director of Placement Bureau



JOE D. FARRAR
Dean of Men



VERNON L. NUNN
Auditor



GEORGE J. OLIVER
*Coordinator of Branch Activities
and Director of Extension*





J. WILFRED LAMBERT
Dean of Students and Registrar

WILLIAM G. HARKINS
Librarian

JAMES S. KELLY
Executive Secretary, Society of Alumni

DUDLEY W. WOODBRIDGE
Dean of Marshall-Wythe School of Law

ADMINISTRATION

DOROTHEA WYATT
Dean of Women

H. H. SISSON, JR.
Bursar

H. WESCOTT CUNNINGHAM
Director of Admissions



FACULTY

First Row:

WILLIAM WRIGHT ABBOT, III: Assistant Professor of History; A.B., University of Georgia; A.M. and Ph.D., Duke University.
 DOUGLAS G. ADAIR: Associate Professor of History; A.B., University of the South; A.M., Harvard University; Ph.D., Yale University.
 RALPH ALSTON, JR.: Assistant Professor of Biology; B.S., William and Mary.
 CHARLES HARPER ANDERSON: Associate Professor of Jurisprudence; A.B. and B.C.L., William and Mary; L.L.M., University of Virginia.
 ALFRED R. ARMSTRONG: Associate Professor of Chemistry; B.S. and A.M., William and Mary; Ph.D., University of Virginia.
 JOANNA ARMSTRONG: Instructor in Modern Languages; A.M., University of Utah; Certificate D'Etudes, Sorbonne, Paris.

Second Row:

DONNA K. BARRAND: Instructor in Physical Education; A.B., Lake Erie College; M.S., Smith College.
 GRACE J. BLANK: Associate Professor of Biology; A.B., Maryville College; M.S., University of Michigan.
 JOHN BRIGHT: Assistant Professor of History, Director of Placement Bureau; A.B. and A.M., University of Alabama.
 RICHARD BOYNTON BROOKS: Associate Professor of Psychology and Director of Counseling; B.P.E., Springfield College; A.M., University of Pennsylvania.
 EMILY ELEANOR CALKINS: Associate Professor of Mathematics; A.B., William and Mary; A.M., University of Michigan.
 LESTER J. CAPPON: Lecturer in History; A.B. and A.M., University of Wisconsin; A.M. and Ph.D., Harvard University.

Third Row:

H. WESTCOTT CUNNINGHAM: Dean of Admissions; William and Mary, University of Michigan.
 JOSEPH CURTIS: Professor of Law; B.S., LL.B. and LL.M., New York University.
 CHARLES EDWARD DAVIDSON: Assistant Professor of English; A.B., Princeton University; A.M. and Ph.D., Yale University.
 MERLE DAVIS: Associate Professor of Education; B.S., Longwood College; A.M., College of William and Mary.
 HOWARD DEARSTYNE: Lecturer in Architecture; A.B., Columbia University; Diploma, Bauhaus School of Design, Dessau, Germany.
 JOE D. FARRAR: Associate Professor of Education; B.S., Daniel Baker College; M.Ed., University of Missouri; LL.D., Daniel Baker of Howard Payne College; Dean of Men.

Fourth Row:

DONALD J. HERRMANN: Assistant Professor of Education; B.E., Northern Illinois State Teachers College; A.M. and Ph.D., Michigan State College.
 ABRAHAM HIRSCH: Assistant Professor of Economics; B.B.A., City College of New York; A.M., Columbia University.
 EVA HIRSCH: Lecturer in Economics; A.B., University of Michigan; A.M., Columbia University.
 HOWARD K. HOLLAND: Associate Professor of Education; A.B. and A.M., University of Michigan; Ph.D., Harvard.
 ALTHEA HUNT: Associate Professor of Fine Arts; Director of the William and Mary Theatre; A.B., Allegheny College; A.M., Radcliffe College.
 JESS HAMILTON JACKSON: Professor of English; Chairman of the Department of English; A.B. and A.M., University of Alabama; A.M. and Ph.D., Harvard University.



First Row:

THOMAS ATKESON; Professor of Law and Taxation; B.S., M.S., and Ph.D., Georgetown University.
 BOYDSON H. BAIRD; Lecturer in Physical Education for Men; A.B., Maryville College; M.S., Indiana University.
 CHESTER STOYLE BAKER, JR.; Law Librarian; A.B. and B.C.L., College of William and Mary.
 JOHN T. BALDWIN, JR.; Professor of Biology; Chairman of the Department of Biology; A.B., College of William and Mary; Ph.D., University of Virginia.
 JAMES WORTH BANNER; Professor of Modern Languages; Acting Chairman of the Department of Modern Languages; B.S., Roanoke College; A.M. and Ph.D., University of North Carolina.
 JOHN KIRBY BARE; Associate Professor of Psychology; A.B., Oberlin College; M.Sc. and Ph.D., Brown University.
 MARTHA ELIZABETH BARKSDALE; Associate Professor of Physical Education; O.D., Gymnastic Peoples College, Ollerup, Denmark; A.B. and A.M., College of William and Mary.

Second Row:

JAMES DAVID CARTER, JR.; Associate Professor of Modern Languages; A.B., College of William and Mary; Docteur de l'Université de Toulouse.
 IKUA CHOU; Associate Professor of Government; L.L.B., National Fuh-Tan University; A.M. and Ph.D., Fletcher School of Law and Diplomacy.
 GRAVES GLENWOOD CLARK; Professor of English; A.B., University of Richmond; LL.B., Richmond College; A.M., Columbia University.
 KENNETH H. CLEETON; Professor of Education; B.S. and A.M., University of Missouri; Ed.D., University of Colorado.
 JAMES LOWRY COGAR; Lecturer in History; A.B., University of Kentucky; A.M., Harvard University.
 HIBBERT DELL COREY; Professor of Economics and Business Administration; A.B., University of Michigan; A.M., Ohio State University.
 JOSEPH M. CORMACK; Professor of Law; A.B., Northwestern University; LL.B. and J.S.D., Yale University.

Third Row:

CARL A. FEHR; Associate Professor of Music; Director of William and Mary Choir; A.B. and A.M., University of Texas; M.Mus., University of Michigan; Ed.D., Columbia University.
 DONALD MADISON FOERSTER; Associate Professor of English; A.B., University of Iowa; Ph.D., Yale University.
 WAYNE FULTON GIBBS; Professor of Accounting; B.S. and M.S., University of Illinois; C.P.A. (Virginia).
 WILLIAM GEORGE GUY; Chancellor Professor of Chemistry; B.Sc. and A.B., Mt. Allison University, Canada; A.B., Oxford University, England; Ph.D., University of Chicago.
 ALBERT E. HAAK; Assistant Professor in Fine Arts; A.B., Lawrence College; A.M., College of William and Mary.
 ANDREW C. HAIGH; Associate Professor of Music; A.B., University of Michigan; A.M. and Ph.D., Harvard University.
 ROBERT J. HART; Assistant Professor of Physics; A.B. and A.M., Syracuse University.

Fourth Row:

DUDLEY JENSEN; Instructor in Physical Education; B.S., Springfield College; A.M., Teachers College, Columbia University.
 DOROTHY JESTER; Assistant Dean of Women; A.B., Agnes Scott College.
 W. MELVILLE JONES; Professor of English; A.B., Alleghany College; A.M., Ohio State University; Ph.D., Harvard University.
 ALEXANDER KALLOS; Assistant Professor of Modern Languages; S.C.L., Vienna Commercial Academy; A.M., University of Pennsylvania.
 PAUL KAUFMANN; Assistant Professor of Military Science and Tactics; Major, U.S. Army.
 R. WAYNE KERNODLE; Professor in Sociology; Chairman of the Department of Sociology and Anthropology; A.B., A.M., and Ph.D., University of North Carolina.
 A. LAWRENCE KOCHER; Lecturer in Fine Arts; A.B., Stanford University; A.M., Pennsylvania State College.



FACULTY

First Row:

REINO KORPI: Associate Professor of Modern Languages; A.B., Clark University; A.M., University of Wisconsin.
 J. WILFRED LAMBERT: Associate Professor of Psychology; Dean of Students; A.B., College of William and Mary.
 JOSEPH R. LEE: Associate Professor of Mathematics; A.B., A.M. and Ph.D., Johns Hopkins University.
 EDRIL LOTT: Instructor in Secretarial Science; A.B., Mississippi State College for Women; A.M., Mississippi Southern.
 THOMAS J. LUCK: Professor of Business Administration; Chairman of the Department of Business Administration; B.S., Butler University; M.B.A., Northwestern University; Ph.D., Indiana University.
 JOHN S. MacGREGOR: Acting Assistant Professor of Education; A.B., Central College; M.Ed., College of William and Mary.

Second Row:

ALBERT MIMS: Acting Assistant Professor of Business Administration; A.B., University of North Carolina.
 ROBERT I. MOONEY: Professor of Physics; Chairman of the Department of Physics; B.S., Furman University; M.S., Syracuse University; Ph.D., Brown University.
 JOHN A. MOORE: Instructor in Modern Languages; B.S., Davidson College; A.M., University of North Carolina.
 RICHARD LEE MORTON: Professor of History; Chairman of the Department of History; A.B., Hampden-Sydney College; A.M., University of Virginia and Harvard University; Ph.D., University of Virginia; Litt.D., Hampden-Sydney College.
 WILLIAM WARNER MOSS, JR.: John Marshall Professor of Government and Citizenship; Chairman of the Department of Government; A.B., University of Richmond; A.M. and Ph.D., Columbia University.
 F. S. NOWLAN: Visiting Professor of Mathematics; B.A., Acadia University; N.S., A.M., Harvard University; Ph.D., University of Chicago.

Third Row:

GORDON B. RINGGOLD: Assistant Professor of Modern Languages; A.B., Denison University; A.M., Middlebury College; Ph.D., Georgetown University.
 BEATRICE K. ROME: Assistant Professor of Philosophy; A.B., A.M., and Ph.D., Radcliffe College.
 CARL ANDERSON ROSEBERG: Assistant Professor of Fine Arts; B.F.A. and M.F.A., State University of Iowa.
 GEORGE J. RYAN: Professor of Ancient Languages; A.B. and A.M., Saint Louis University; Ph.D., University of Michigan.
 ANTHONY L. SANCETTA: Associate Professor of Economics; A.B., Western Reserve University; M.S. and Ph.D., Columbia University.
 GEORGE D. SANDS: Associate Professor of Chemistry; B.S., College of William and Mary; M.S., University of Richmond; Ph.D., University of Illinois.

Fourth Row:

EDWIN SWINEFORD: Assistant Professor of Education; A.B., Fresno State College; M.A., University of California; Ed.D., University of Virginia.
 STARENE SWINEFORD: Lecturer in Fine Arts.
 ALBION GULFORD TAYLOR: Chancellor Professor of Political Economy; Chairman of the Department of Economics; A.B., Des Moines University; A.M., University of Nebraska; Ph.D., University of Illinois.
 THOMAS THORNE: Associate Professor of Fine Arts; Chairman of the Department of Fine Arts; B.F.A., Yale University; Fellow, International Institute of Arts and Letters.
 CHARLES R. VARNER: Assistant Professor of Music; Director of the William and Mary Band; B.M.E. and M.M., Northwestern University.
 ANTHONY PELZER WAGENER: Professor of Ancient Languages; Chairman of the Department of Ancient Languages; A.B., College of Charleston; Ph.D., Johns Hopkins University.



First Row:

CHARLES FRANKLIN MARSH: Chancellor Professor of Economics and Business Administration; Dean of the Faculty; A.B., Lawrence College; A.M. and Ph.D., University of Illinois.
WILLIAM HARLIN McBURNEY: Associate Professor of English; A.B., Southwestern at Memphis; A.M. and Ph.D., Harvard University.
BEN CLYDE McCARY: Associate Professor of Modern Languages; A.B., University of Richmond; Docteur de l'Universite de Toulouse.
CECIL M. McCULLEY: Assistant Professor of English; A.B. and A.M., Southern Methodist University; Ph.D., Columbia University.
BRUCE T. McCULLY: Associate Professor of History; A.B., Rutgers University; A.M. and Ph.D., Columbia University.
CARL G. MEEKS: Assistant Professor of Physical Education; B.S., East Tennessee State College; A.M., University of Mississippi; Ed.D., Columbia University.
JAMES WILKINSON MILLER: Chancellor Professor of Philosophy; Chairman of the Department of Philosophy; A.B., University of Michigan; A.M. and Ph.D., Harvard University.

Second Row:

GEORGE J. OLIVER: Professor of Education; Chairman of the Department of Education; A.B., College of William and Mary; A.M. and Ph.D., Columbia University.
JAMES ERNEST PATE: Professor of Political Science; A.B., Louisiana College; A.M., Wake Forest College; A.M., University of Virginia; Ph.D., Johns Hopkins University.
HAROLD ROMAINE PHALEN: Professor of Mathematics; Chairman of the Department of Mathematics; B.S., Tufts; M.S. and Ph.D., Johns Hopkins University.
ARTHUR WARREN PHELPS: Professor of Law; A.B., Washington and Lee University; A.M., Ohio State University; LL.B., University of Cincinnati; LL.M., Columbia University.
JOHN STEPHEN QUINN: Assistant Professor of Business Administration; B.S.Ed., State Teachers College, Salem, Mass.; M.C.S., Boston University; M.B.A., Harvard Business School.
MARCEL REBOUSSIN: Associate Professor of Modern Languages; Professorat de français, Ecole Normale Supérieure de St. Cloud; A.M., Columbia University; Agrégé des lettres, Sorbonne, Paris.
MARION DALE REEDER: Associate Professor of Physical Education; Chairman of the Women's Physical Education Department; B.S. and M.S., University of Illinois.

Third Row:

HOWARD M. SCAMMON: Assistant Professor of Fine Arts; A.B., College of William and Mary; A.M., Northwestern University.
ROGER DURAND SHERMAN: Instructor in Fine Arts; Vesper George School of Arts; Yale Graduate School, Department of Drama.
HOWARD M. SMITH, JR.: Associate Professor of Physical Education; Chairman of Men's Physical Education Department; B.S., College of William and Mary; A.M., Syracuse University.
ROBERT E. SMITH: Associate Professor of Mathematics; A.B., Allegheny College; A.M., University of North Carolina.
SHIRLEY DONALD SOUTHWORTH: Professor of Economics; A.B., A.M., and Ph.D., Princeton University.
ALAN C. STEWART: Associate Professor of Music; A.B., Union College; A.M., Columbia University.
HOWARD STONE: Associate Professor of Modern Languages; A.B., Pomona College; A.M., Claremont College; Ph.D., University of California.

Fourth Row:

ALMA WILKIN: Assistant Professor of Home Economics; B.S., Kansas State Agricultural College; A.M., Teachers College, Columbia University.
STANLEY WILLIAMS: Professor of Psychology; Chairman of the Department of Psychology; A.B., A.M., University of California, Los Angeles; Ph.D., Yale University.
BURTON R. WOLIN: Assistant Professor of Psychology; A.B., University of Akron; A.M. and Ph.D., Indiana University.
DUDLEY WARNER WOODBRIDGE: Chancellor Professor of Law; Dean of the Department of Jurisprudence; A.B. and J.D., University of Illinois.
DOROTHEA WYATT: Professor of History; Dean of Women; A.B., A.M., and Ph.D., Stanford University.





GOVERNMENT & PUBLICATIONS



STUDENT GOVERNMENT

HONOR COUNCILS

W.S.C.G.A.

FLAT HAT

COLONIAL ECHO

ROYALIST

THE STUDENT



RON DRAKE
President of Student Body

The record of Student Government during the past year has shown progress toward the goal of student cooperation and unity. A feeling of unity unknown at the college for the last three years made itself apparent in early January as the student body voiced its desire for more representation through Ron Drake, its president. Ron's efficiency, patience, and his very able leadership will long be remembered by the students of the college who placed their confidence in him.

At the annual Honors Convocation held in the fall, Ron stressed the importance of Student Government as it exists not only for the representation of the student body in the college community, but also as a body by which students are able to aid themselves and the college. Following this principle the Student Government worked during the year to make students aware that it was functioning by placing bi-weekly reports of Student Government activities in the *Flat Hat*.

At the beginning of the school year the Student Government undertook a campaign to collect money to be used toward the proposed Student Union Building. During fall registration, members of Student Government collected money from the student body to be placed in the Student Union Fund. The campaign was furthered by the successful and unique Powder Puff Bowl, composed of various women students who vied for the pigskin on Cary Field. All proceeds went to the Student Union Fund.

The orientation program for incoming students was organized by the student government on the basis of favorable reports concerning the program of the previous year which they had also planned.

During the year, plans were slowly developed in the Student Assembly for the establishment of a Judicial Council for men students. The purpose of this move was to put into the hands of the students, disciplinary authority for minor infractions which are at present handled by the Disciplinary Committee.

In January, the students united in orderly discussion to consider a new administrative social rule. The discussions gave vent to a growing feeling of dissatisfaction in the student body concerning administrative practices. Student Government channeled the accumulated grievances to the administration and presented a comprehensive report to the Board of Visitors.



GOVERNMENT

THE STUDENT ASSEMBLY

FIRST ROW: Verra, Kesler, Zaiser, Beggs, Harding, Zwicker, Chapman, Ragland.
SECOND ROW: B. Brown, Ottaway, Wilson, Kimbrough, Guess, Drake, Jordan,
A. Walker, Napolino, Mapp. THIRD ROW: Sherman, Messick, Luhring, Shaw,
Elliott, Bailey, Rowlette, Butler, Glover, Bain, Mitchell, Hall, Sell.



Opposite Page

GENERAL CO-OP COMMITTEE

FIRST ROW: Lowe, McBurney, Zaiser, Kesler, Lambert, Wyatt, Jester, Brown,
Guess. SECOND ROW: Hall, Todhunter, Drake, Kernodle, Oliver, Westman,
Jordan, Elliott, Kelly, Farrar.

THE SENATE

FIRST ROW: Brown, Lowe, Jordan, Kesler, Elliot, Zaiser, Guess. SECOND ROW
Hall, Westman, Drake.



OTTO LOWE
Chairman of Men's Honor Council

The first honor system was founded at William and Mary in 1779. The Men's Honor Council was established at the College to try cases involving infractions of the Honor Code which are lying, stealing, cheating, and the failure to report any breach of the Code.

Although the Honor Code works as a system of government in the classroom, its sole purpose is not enforcement. It also acts as an educational aid in stressing the qualities of honor in order to round out the student's moral development.

As part of its educational program, the Honor Council holds sessions in explaining the Code to incoming freshmen each fall during the orientation period. In addition, it passes out to all students an explanation of trial procedure and the rights of the accused, thereby acquainting the students with the limitations of the Council.

The Honor Council has other duties such as watching the polls at elections, counting the ballots, and posting the results in the dormitories.

During the past year, the members of the Men's Honor Council were Otto Low, chairman; John Marsh, vice-chairman; James Abdella, secretary; Scott Stone, senior member; Richard Blanchard and James McInnes, junior members; and Paul High, sophomore member.

MEN'S HONOR COUNCIL

SEATED: McInnes, Blanchard, High. STANDING: Lowe, Stone, Marsh, Abdella.





SEATED: Stone, Ketcham, STANDING: Male, Suber, Fairbanks, Brown.

WOMEN'S HONOR COUNCIL

On the belief that every student, upon reaching college age possesses honesty and integrity, the students of the College of William and Mary founded the first Honor System in 1779. Since this date, many other colleges and universities have adopted similar systems. The system has played an integral role in college life.

The Women's Honor Council, a branch of the Women's Student Cooperative Government Association, investigates alleged infractions of the Honor Code, holds trials when warranted, and recommends penalties for violations committed by the women students of the College of William and Mary.

The council works in cooperation with the Men's Honor Council on matters concerning both men and women students including orienting new students, standardizing rules of procedure and definition of terms, and sitting at the polls and counting ballots of student government elections. Before the semester examinations, the members give informal talks in the women's dormitories, reminding the students of their responsibility to the Honor Code and of the importance of keeping their pledge.

Members for 1954-55 were: Barbara C. Brown, chairman; Mary Lou Riggan, vice-chairman; Victoria Stone, Secretary; Helen Male, senior representative; Margot Ketcham and Carolyn Suber, junior representatives; and Zona Mae Fairbanks, sophomore representative.

BARBARA BROWN
Chairman of Women's Honor Council



WOMEN STUDENTS' COOPERATIVE GOVERNMENT ASSOCIATION

The W.S.C.G.A. is one of the best known organizations on the William and Mary Campus. Divided into three parts, the Women's Honor Council, the Executive Council, and the Judicial Committee, this organization works toward the goal of promoting self-government, responsibility and the best interests of the women students.

The job of the Judicial Committee is to formulate and maintain the social rules of the women students. The Committee consists of a chairman, secretary, representative from each class, representative-at-large, and all of the presidents of the women's dormitories. The house committee of all the dorms are also part of this group. In the fall the committee entertained the Housemothers at a tea.

JUDICIAL COMMITTEE OFFICERS

MARILYN ZAISER	<i>Chairman</i>
SARAH IVES	<i>Secretary</i>
SUETHURAU	<i>Senior Member</i>
SUE POPE	<i>Junior Member</i>
DEBORAH COLLINS	<i>Sophomore Member</i>
BETH MEYER	<i>Freshman Member</i>
BEATRICE VERRA	<i>Representative-at-Large</i>

THE JUDICIAL COUNCIL

First Row: Zaiser, Pope, Ives, Collins, Outten, Schindler, Copenhagen, Foster. Second Row: Marsh, Muleahy, Fryer, Saber, Topping, Petrie, Verra, Thurau, Myers.





THE HOUSE PRESIDENTS

First Row: Outten, Topping, Foster, Copenhagen, Schindler, Marsh. ON STEPS: Suber, Petrie, Fryer, Mulcahy.

The Executive Council is the branch of W.S.C.G.A. which holds the inevitable compulsory monthly Monday night meetings, and handles all of the official business of the organization.

This Council consists of a President, Vice-President, Secretary, Treasurer, Senior and Freshman member, and a Representative-at-Large. At the meetings held in Blow Gymnasium due to the absence of an auditorium on campus, social rules, projects, and campus announcements are presented. In addition to its other duties, the Executive Council also carries on several other projects such as: informal meetings for new students, during orientation week, and a scholarship of \$100 to a sophomore woman. This year the Council introduced a system of cuts into the program.

EXECUTIVE COUNCIL OFFICERS

JANE KESLER	President
BARBARA LUHRING	Vice-President
BRENDA KORNS	Secretary
KATHY HAMILTON	Treasurer
GINNY BROADDUS	Senior Member
KAREN JACOB	Freshman Member
BETTY HOLLADAY	Member-at-Large

THE EXECUTIVE COUNCIL OF WSCGA

First Row: Lurhing, Broaddus, Kesler, Holiday. Second Row: Korns, Hamilton, Jacob.



JANE KESLER and MARILYN ZAMSER
President of W.S.C.G.A. and Chairman of the
Judicial Council



STUDENT PUBLICATIONS



SEATED: Taylor, Mr. Anderson, Kimbrough, Dr. Kallos.
STANDING: Drake, Todhunter, Pontius.

The students of William and Mary find their voice in the three campus publications, the *COLONIAL ECHO*, the *Flat Hat*, and the *Royalist*. Thus, it is important that these publications have competent leaders who are aware of the currents and undertones of student life.

It is the purpose of the Publications Committee to appoint such competent people as Editors and Business Managers of the publications. The 1954-55 committee, that carried this responsibility of appointments, had for its members, *COLONIAL ECHO* Editor, Mardie Pontius; *Flat Hat* Editor, Jim Todhunter; *Royalist* Editor, Jane Taylor; Mr. Charles Anderson; Mr. Alexander Kallos; and Chairman, Cynthia Kimbrough, elected to the position by the Student Assembly.

In December the Publications Committee reviewed the qualifications and grades of the candidates for *Flat Hat* positions. These candidates were suggested to the committee by the present staff of the *Flat Hat*. After a personal interview with these candidates, the committee selected the Editor and Business Manager. A little later, in the spring, the same procedure was followed in filling the positions of the *COLONIAL ECHO* and *Royalist*. The candidates, suggested by the staffs were considered and the best qualified were elected to positions on these two publications. Candidates for Editorship and Business Manager of any publication should have at least a 1.4 average to qualify academically.

The Publications Committee also set up a general and consistent standard of excellence to be maintained by all publications. However, the committee recognized the rights and opinions of the Editors. Individual policy was then left up to them and to their staffs.

The policy of the Publications Committee was reformulated in 1953-54. The committee this year has continued work on policy, trying to define it more clearly. The committee also discussed and tried to formulate standards concerning material suitable for publication. Also considered by the committee was the type of penalty that should be imposed for violations of these standards.

Members of this committee have been interested in maintaining a good relationship between the Administration and the staffs of the publications. Much of the work has been done with an eye to keeping a good relationship. The committee realized this as one of the important links between the students and the Administration.

PUBLICATIONS COMMITTEE

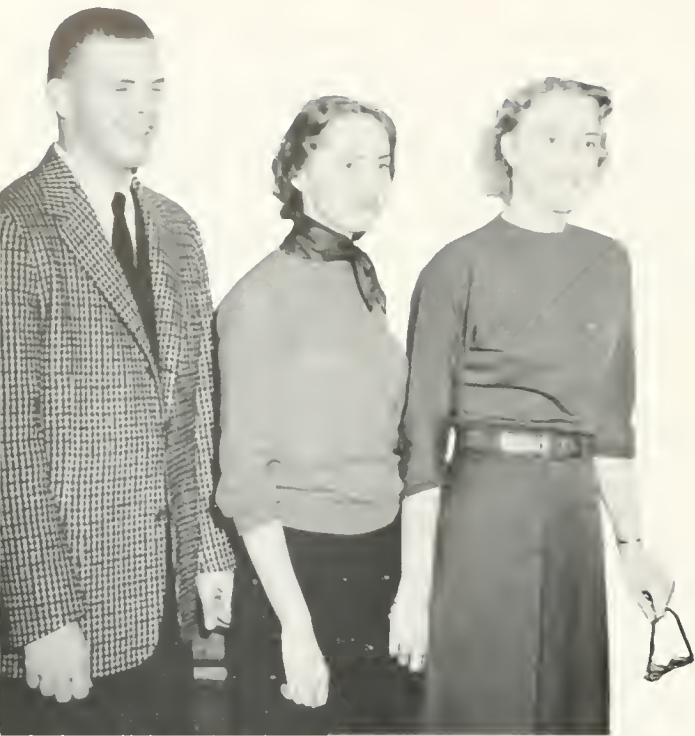

Jim Todhunter, Editor-in-Chief; Alice Knight, Managing Editor; Jean Andrews, Associate Editor.

This year the *Flat Hat* staff kept its eye on winning its fifth out of six first-place awards in the Virginia Intercollegiate Press Association contest held each year, and although the results are not final for 1954-55, the paper succeeded in maintaining its high standards of perfection.

Under the capable leadership of Editor-in-Chief Jim Todhunter, Managing Editor Alice Knight, and Associate Editor Jeanie Andrews, the publication received wide acclaim. The keynote of the editorial policy, both in management and readership was "efficiency" and "education." In Jim's editorials and in the weekly columns a particular emphasis was placed on education in every phase, leadership, lectures, the arts, and, of course, classes. In publishing the paper, too, Jim's extraordinary organizational powers found an outlet which resulted in an efficient, well-run publication. And this is as it should be, for then the *Flat Hat* truly reflected the spirit of a College newspaper.

News Editor Will Molineaux, who found more news sources than anyone on campus, and his staff saw to it that campus events had the best coverage possible. Jo Hyde's clever articles gave readers the news behind the news, and the inimitable Dick Rowlett amused us all with his sensational sports stories.



THE JUNIOR EDITORS

Seated: Everette, Kimbrough, Hyde. Standing: Campbell, Raybold, Molineux, Pugh, Rowlett.

THE ADVERTISING STAFF

Seated: Page. Standing: Brummitt, Gruenfelder, Burchette, Jordan, Velseck.



THE SPORTS STAFF

Seated: Rowlett, Male. Standing, First Row: Weaver, MacDaniel, Zebin, Goldman, Wilson. Standing, Back Row: Kalison, Westman.



Cynthia Kimbrough and her staff turned out headlines quickly and capably. Bay Campbell kept the books in order and always saw that the paper was running "in the black."

Lee Everitt handled national and local advertising with equal ease, while Dick Raybold and his staff saw that we had our papers early on Tuesday and that copies were faithfully sent to parents, friends, and alumni each week.

The combined staffs tried to improve both the quality and composition of the paper and to capture student interest. Among the new features was the removal of the editorial page to page four in order to give better news coverage and to model the paper after the city dailies.

The Student Voice once again became articulate and students felt free to air grievances. Well-written and well-organized letters were less infrequent and it was hoped that perhaps that old plague "apathy" had banished forever.

THE FLAT HAT

"A. Knight With Andrews" and "Entre Nous" were two sparkling columns, written on alternate weeks, which interpreted the news and were sometimes instrumental in achieving improvements on campus.

With all serious work there is a lighter side. This year's staff will probably never forget the good-natured battle between two top journalists, Will and Jack White; the all-out war the sports staff declared on the rest of the staff members; Will's Sunday afternoon symphony; Dick for many reasons; the crusade for pencil sharpeners; the Sunday night "parties"; the



THE CIRCULATION STAFF

FIRST ROW: Vincent, Patterson, Magruder, Speltz. SECOND ROW: Hunsche, Lane, Raybold, Taver, Duis, Muni.

increasing respect for the "boys in the back room" at the *Gazette*; Jim pouring over a dictionary; Cynthia insisting on perfect headlines without copy or an idea of what the story was; the day the sports staff moved to the *Royalist* office; Jeanie and Alice chuckling mysteriously over something that couldn't be printed, and the general wonderful confusion on Sundays, which all combined to make this year an unforgettable experience.

THE MAKE-UP STAFF

SEATED: Anding, Talmadge, Pratt, Merrill, Hoff. STANDING: Landier, Chandler, Lester, Kimbrough, Mitchell, Dietrich.

THE NEWS STAFF

KNEELING: Muller, Nunn, Fooks, Dallas, Darling. FIRST ROW, Standing: Gardner, Weidman, Chapman, Rund, Bowen. SECOND ROW, Standing: Ferguson, Welton, Doan, J. White, Molineux.



THE FEATURES STAFF

SEATED: Hyde, Baker. STANDING: Stuart, Lynn, Robinson, Alembik, Grant.



THE FRATERNITY STAFF

FIRST ROW: Paskett, D. K. Smith, Shaw, SECOND ROW: Harcum, Westcott, Burke, Lundberg, Lucas.

THE ART STAFF

SEATED: A. Wilson, Murray, STANDING: Ramsey, Leone, Ennis, Sandlass, Perkins, Sefrin.

THE BUSINESS STAFF

FIRST ROW: Marsh, Shell, S. Smith, Still, Bennett, Shield, SECOND ROW: Hudson, Spitzer, Archer, Luck, Jones, THIRD ROW: Booth, Wannan, Kline, Abbott, Call, Ragland, Rezendes Betty Jones, Coomes, M. A. Graves.

COLONIAL ECHO



Marie Comley, Business Manager; Mardie Pontius, Editor-in-Chief; Bill White, Associate Editor.

Perhaps it is illogical to begin with the closing phrase in this book, "All This Is William and Mary," but it best symbolizes the thought that the staff has attempted to capture between the covers of the 1955 COLONIAL ECHO. The introduction is designed to depict every phase of college life this year. It is only fitting that the Marshall-Wythe-Blackstone ceremonies be commemorated in this manner, as well as the parties, athletics and rushing activities that will be remembered. The style employed throughout the book lends a touch of the modern to these pages, and unifies the sections instead of an outlying theme. It is, however, the traditional atmosphere of William and Mary that makes it so unique: twentieth century minds being guided through the study of the past to understand better the future. Where better could this be accomplished than in the surroundings of colonial Williamsburg, and where better could this idea be portrayed than in a book which contains William and Mary's history for the year 1954-55? Thus, the modern layout, but upon careful observation, the traditions of our college can be easily recognized.

As in most endeavors such as this, there are always people who have shown particular interest. The staff feels indebted to Dean J. W. Lambert, Mr. Wayne F. Gibbs, Mr. Roger Dudley,

John Westberg and George Haycox, mentioning only a few. To the students who waited patiently in the lobby of Old Dominion, or who were juggled about by an organizations photographer, we issue a special thanks. We also appreciate those words of encouragement over the office partition from the members of the *Flat Hat* staff.

The duties of each staff position are varied, but one universal thing

1955



THE JUNIOR EDITORS

SEATED: Glover, Burke, Pratt. STANDING: Vill, Diggs, F. Wilson, Bell.



THE SPORTS STAFF

FIRST ROW: Tony Wilson, Brockenbrough, Pat Hall, Letty Shield. SECOND ROW: Asals, Male, Fritz Wilson, Doughtie.

applies to each editor. Every member exhibited the best of his or her ability to produce the *ECHO*. Where experience was not possible, hard work made up the difference. Irreplaceable was Bill White, Associate Editor, whose knowledge of photography and ability to co-ordinate the functions of the editors were most valuable. Marie Comley, Business Manager, should be congratulated particularly for the large student representation in the class sections. The features and organizations sections were ably planned and executed by Barbara Diggs and Lois Vill respectively: two very competent editors. The new layout in the fraternity section was well carried out by Tom Burke; and Fritz Wilson, Sports Editor, did a good job of recapturing a year of athletics. The cover design and feature section, as well as the many posters seen periodically about campus, show the touches of Allison Sandlass, Art Editor. Elaine Pratt, Class Editor, is an example of one who came to the staff with little experience, but with a store of vitality and diligence ever-apparent. Needless to say, a publication must have an excellent copy editor, and such was Don Glover. Photography is a most important feature, and it would be hard to improve on a combination of Joe Bell, Editor, assisted by Dick Raybold and Larry Young.

THE FEATURES STAFF

SEATED: Napolino, Matthews. STANDING: Regan, Diggs, Evans, Alexander.



CLASS STAFF

FIRST ROW: Winfield, Ives, Christian. SECOND ROW: Pratt, Westphal, Fooks, Jacobs, Regier, Wells.

COPY STAFF

LEFT TO RIGHT: Hutton, Biggs, Crews, Andrews, Knight, Glover.

ORGANIZATION STAFF

STANDING: Vill, Beckham, MacWilliams, Mitchell, Dougherty, Solomon. SEATED: Walker, Hultquist, Meachum, Bleick.



The general student notices evidence of work being done on the ECHO occasionally throughout the year, such as the beauty contest, proofs from Colonna Studios and an organizations picture. The editors, however, have been occupied since September, attempting to highlight main events of the college year. The visits of the Queen Mother, Drew Pearson and Hurricane Hazel are pictured within these pages, as well as chief sports events, the Homecoming court and fraternity dances. But those are incidents of which most students are aware and will remember without pictures and copy to remind them. It's the every-day occurrences, places, and people which are taken for granted and are then forgotten that the staff has tried to depict. The ivy-covered lamp posts, the priorities plaque in the Wren Building, the steps of the Methodist church, the waiters at Chownings and those of the cafe; these are the things to be remembered. The staff sincerely hopes that between the covers of the 1955 COLONIAL ECHO, every student will discover at least a few of his favorite friends, events, and scenes. That has been the aim of the eleven editors.

PHOTOGRAPHY STAFF

LEFT TO RIGHT: Bell, James, Raybold, Young.



COLONIAL ECHO

THE ROYALIST



THE ART STAFF

LEFT TO RIGHT: N. Andrews, Mortashed, D. L. Dorer.

One area of creativity which has become an integral part of the College curriculum is the *Royalist*, William and Mary's literary magazine. Here students with a flair for writing can find an outlet for their talents and, in addition, have their work constructively criticized by members of the student body. Contributions this year were gratifying, and it was hoped that the students had lost that shyness so often connected with amateur writing.

During the year Editor Jane Taylor, Associate Editor Cynthia Frye, and the combined staffs worked diligently to

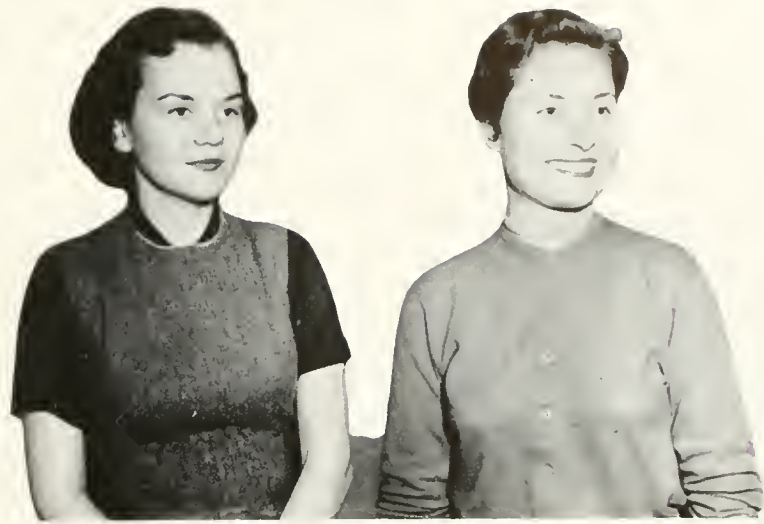

Jane Taylor, Editor, and Cynthia Frye, Associate Editor

produce two fine issues. With the increase of material the critical staff maintained its high standards in selecting material with the final choice left to the discretion of the editorial board in some cases.

The art staff under the direction of Lois Mortashed experimented with illustrations to improve the quality of the magazine.

This year brought many changes both in policy and work produced. Jane's management policy for the year saw attendance at meetings more stringently enforced, reading done on a more individual basis to insure anonymous criticism, and copies of rejected material returned with objective criticism listing the work's flaws.

Within the area of the *Royalist* itself, readers noted that a photograph replaced the usual illustrated cover and that artwork had often been interwoven among selections of poetry. Another new feature was the introduction of a faculty contribution of prose, which added new interest.

As a whole, 1954-55 was a good one for the *Royalist* staffs as they turned out two superior magazines of which the College can be proud.

EDITORIAL BOARD

LEFT TO RIGHT: Smith, Oatten, Frye, Black, Beach, Erickson

CRITICAL STAFF

FIRST ROW: Pontius, Pettit. SECOND ROW: Pearce, Mott, Black, Evans, Pratt, Behlmer, Beach, Rund, Raymond, Little, Erickson.





SENIORS AND GRADUATES



CLASS OFFICERS

INDIVIDUALS

ACTIVITIES

CANDIDS

**THE
SENIOR
CLASS
OF 1955**

OFFICERS

- GENE GUESS *President*
BILL PRINCE *Vice-President*
ELAINE THOMAS *Secretary-Treasurer*
ED COCO *Historian*

E. Coco, Prince, Thomas, Guess.



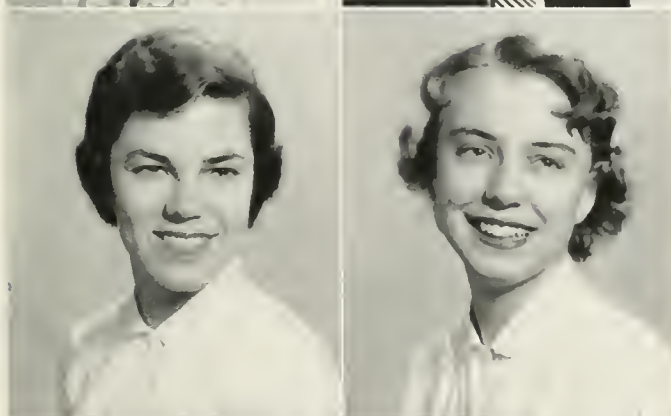
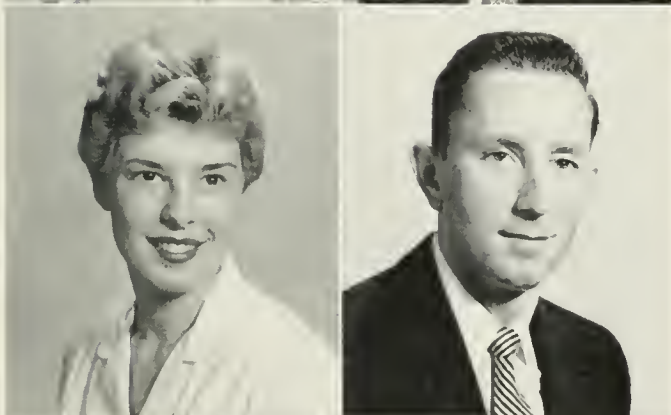

THE SENIOR CLASS OF 1955

First Row:

WILLIAM ABELOW; Rockaway Park, New York; B.A.; Fine Arts; Pi Lambda Phi; Theta Alpha Phi, Vice President; Backdrop Club, Treasurer; Dramatic Club; Balfour-Hillel Club.

RICHARD ABSALOM; London Bridge, Va.; B.A.; Jurisprudence; Norfolk Division, V.P.J., University of Virginia, Randolph-Macon College; Kappa Sigma.

Second Row:

JOANN ALFANO; Arlington, Va.; B.A.; Fine Arts; French Club; Chorus; Newman Club.

RUEL JEAN ALFORD, JR.; Williamsburg, Va.; B.S.; Accounting; Norfolk Division; Accounting Club; French Club; Spanish Club.

Third Row:

SUSAN HOUSTON ALLEN; Bradford, Pennsylvania; B. A.; English; Kappa Kappa Gamma, Secretary; Phi Beta Kappa; Merit Scholar; COLONIAL ECHO; Pep Club.

WILLIAM CLARE ALLISON; Newton Highlands, Massachusetts; B. A.; Economics; Pi Kappa Alpha, President; French Club; Philosophy Club; S.A.M.; Canterbury Club; Track; Political Science Club.

Fourth Row:

ZOE ANDES; Knoxville, Tennessee; B.S.; Biology; Gamma Phi Beta; Backdrop Club; Clayton-Grimes Biological Club; Music Club; Pre-Med Club; Pep Club.

JEAN DEON ANDREWS; Detroit, Michigan; B.A.; Spanish; Kappa Alpha Theta; *Flat Hat*, News Editor, Associate Editor; Royalist; COLONIAL ECHO; Backdrop Club; Music Club; Literature Club, President, Vice-President; Philosophy Club; Spanish Club; Westminster Fellowship.

Fifth Row:

JULES MICHAEL BACAL; New York, New York; B.A.; Government; Theta Delta Chi; *Flat Hat*; Royalist; Tennis.

CAROL MAE BACKMAN; Portsmouth, New Hampshire; B.A.; Music; Delta Omicron, Secretary; Backdrop Club; Choir; Chorus; Westminster Fellowship.

THE SENIOR CLASS OF 1955



First Row:

MILTON STANLEY BAIN; Dinwiddie, Va.; B.S.; Chemistry; Sigma Pi, Secretary; Student Assembly; Orientation Sponsor; House Committee; Pre-Med Club, Vice-President; Chemistry Club; Student Religious Union, President; Wesley Foundation, President.

SALLY PATRICIA BAKER; Alexandria, Va.; B.S.; Psychology; House Committee; Orchesis; Psychology Club, President; Balfour-Hillel Club, Secretary; Political Science Club; Varsity Lacrosse.

Second Row:

CAROLYN CLARKSON BARBER; Vero Beach, Florida; B.A.; Sociology; Chi Omega; Student Assembly; *Flat Hat*; COLONIAL Echo; Pep Club; Pan Hellenic Council; Canterbury Club.

GENE LLOYD BARIHAM; Richmond, Va.; B.A.; History; Richmond Professional Institute; Lambda Chi Alpha; Pep Club; Philosophy Club; Wesley Foundation; Future Teachers of America.

Third Row:

DOLORES ELAINE BAROFFIO; Falls Church, Va.; B.A.; Jurisprudence; Alpha Chi Omega; Wythe Law Club; Political Science Club; Newman Club.

GRACE NANCY BEACH; Morristown, New Jersey; B.A.; English; Kappa Delta, President; Westminster College; Kappa Delta Pi; Royalist; Backdrop Club; French Club; Varsity Club; Future Teachers of America, Secretary.

Fourth Row:

GEORGE BECOUVARAKIS; Hampton, Va.; B.S.; Physical Education; Sigma Alpha Epsilon, President; Orientation Sponsor; Basketball.

PATRICIA LOUISE BEGGS; McLean, Va.; B.S.; Psychology; Pi Beta Phi, Secretary, Historian; Junior Class Secretary-Treasurer; Student Assembly; *Flat Hat*; Royalist; Backdrop Club; Clayton-Grimes Biological Club; Psychology Club; Philosophy Club; Dance Committee.

Fifth Row:

JOSEPH HUXLEY BELL; Alexandria, Va.; B.A.; English; Mt. St. Mary's; Pi Lambda Phi; *Royalist*, Editorial Board; COLONIAL Echo, Photography Editor; Clayton-Grimes Biological Club; French Club; Pre-Med Club; Canterbury Club; Chess Team.

RICHARD DAVID BENNETT; Bayonne, New Jersey; B.A.; Jurisprudence; Pi Lambda Phi; COLONIAL Echo; Debate Council; International Relations Club; Wythe Law Club; Tennis.



"But you're my date."

First Row:

JAMES IRWIN BERNHARDT; Arlington, Va.; B.S.; Biology; Sigma Nu. Secretary; Clayton-Grimes Biological Club; Pre-Med Club; Chemistry Club; Westminster Fellowship.

BETTY LOU BIGGS; Norfolk, Va.; B.A.; English; University of Tennessee; Pi Beta Phi; Kappa Delta Pi; Summer School Women's Honor Council Chairman; COLONIAL ECHO; Backdrop Club; Orchesis, President; Chorus; W.A.A., Managers Board; Lacrosse; Colonial Festival, Dance Chairman.

Second Row:

SARA JANE BLAKEMORE; Shelbyville, Kentucky; B.A.; History; Phi Mu, President; Orientation Sponsor; French Club; Choir; Chorus; Pan Hellenic Council, Vice-President; Newman Club.

MARY NORTH BOGUE; Williamsburg, Va.; B.A.; Modern Languages; Choir; Chorus; Baptist Student Union; Wesley Foundation; Pi Delta Phi.

Third Row:

HOWARD HENRY BOLLERMAN, JR.; Williamsburg, Va.; B.S.; Physical Education; Basketball.

NINA BROADDUS BOWMAN; Richmond, Va.; B.S.; Psychology; Alpha Chi Omega; *Flat Hat*; Psychology Club; Pep Club; Chorus; Baptist Student Union; Baptist Church Choir.

Fourth Row:

SARA MILLER BOYD; Norfolk, Va.; B.A.; Sociology; Delta Delta Delta; Women's Honor Council, Summer Session Chairman; French Club; Pep Club; Chorus; Chairman of Religious Emphasis Week; Wesley Foundation.

MARTHA WRENN BRIGGS; Port Washington, New York; B.A.; History; House Committee; Student Religious Union; Wesley Foundation.

Fifth Row:

VIRGINIA ALLEN BROADDUS; Richmond, Va.; B.A.; Fine Arts; Kappa Alpha Theta; Mortar Board, President; Aide to the President; Women's Executive Council, Treasurer, Vice-President; Orientation Sponsor; Backdrop Club; Dramatic Club; Orchesis; W.A.A.; Pan Hellenic Council; Hockey; Orientation Handbook Committee.

BARBARA CHASE BROWN; Springfield, Pennsylvania; B.S.; Mathematics; Mortar Board, Treasurer; Women's Honor Council; Chairman; General Cooperative Committee, Secretary; Orientation Sponsor, Head Sponsor; COLONIAL ECHO; Backdrop Club; W.A.A., Secretary of Managers Board; Wesley Foundation; Basketball, Manager; Hockey, Captain; LaCrosse; Colonial Festival, Secretary.



THE SENIOR CLASS OF 1955

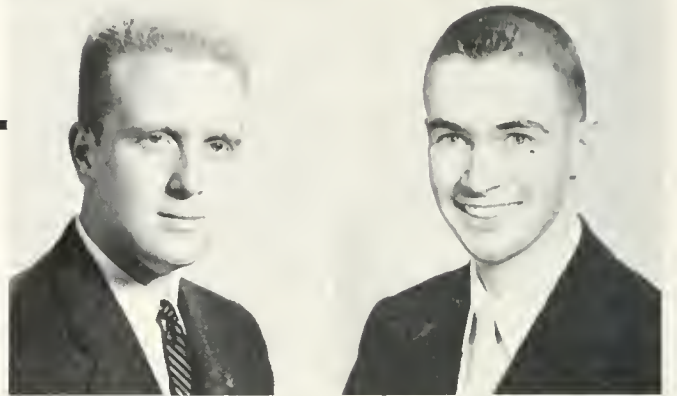
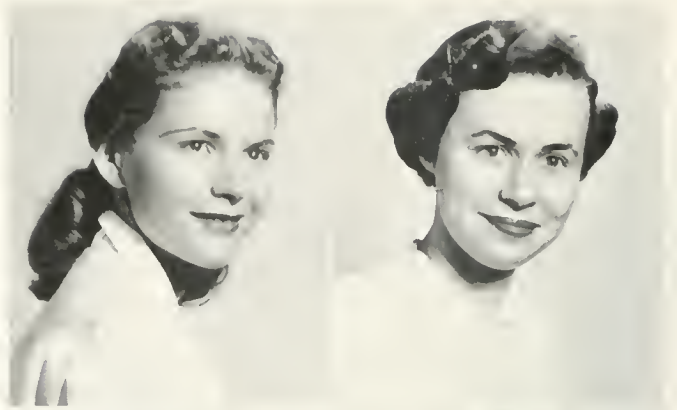

First Row:

CAROLINE DUDLEY BROWN; Watchung, New Jersey; B.A.; Fine Arts; Kappa Kappa Gamma, House Manager; Theta Alpha Phi; Backdrop Club; Dramatic Club; Pep Club; Westminster Fellowship.

MARY HOWARD BRYAN; Fredericksburg, Va.; B.A.; Sociology; Kappa Kappa Gamma; COLONIAL ECHO; Pep Club; Chorus; Canterbury Club.

Second Row:

JAMES DAVENPORT BRYDEN; Alexandria; B.A.; Philosophy; Lambda Chi Alpha; House Committee; Philosophy Club; Choir; Canterbury Club; Student Survey Committee.

EDWARD GARDNER BURCHER, JR.; Newport News, Va.; B.A.; Mathematics; Lambda Chi Alpha; Band.



Third Row:

GEORGE WILLIAM BURNS, JR.; Portsmouth, Va.; B.A.; Fine Arts; Sigma Pi; Omicron Delta Kappa; Theta Alpha Phi; *Flat Hat*; Backdrop Club, Director, Co-Author; Dramatic Club; Orchesis.

NANCY JEWELL BUTLER; Portsmouth, Va.; B.A.; Music; Alpha Chi Omega; Delta Omicron, Treasurer; House Committee; Choir; Wesley Foundation.

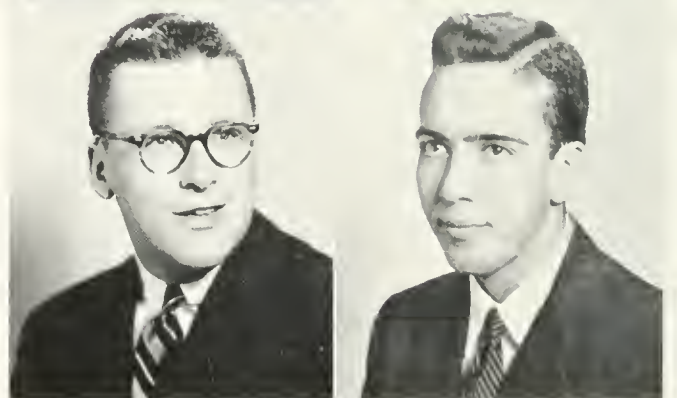

Fourth Row:

WILLIAM ROBERT BUTLER; Saratoga Springs, New York; B.A.; History; Phi Kappa Tau, Vice-President; Student Assembly; General Cooperative Committee; Senate; Orientation Sponsor; COLONIAL ECHO S.A.M.; Inter-Fraternity Council, President; Dance Committee.

JOSEPH FRANCIS CAMPAGNA; Philadelphia, Pennsylvania; B.A.; Philosophy; Sigma Pi; Royalist.

Fifth Row:

DOROTHY BAYNHAM CAMPBELL; Winston-Salem, North Carolina; B.S.; Biology; Pi Beta Phi; Student Assembly; General Cooperative Comm.; Senate; House Committee; *Flat Hat*, Business Manager; COLONIAL ECHO; Clayton-Grimes Biological Club; Pan Hellenic Council, President; Dance Committee.

DAVID BOND CARICO; Warwick, Va.; B.A.; Business Administration; Lambda Chi Alpha, President; COLONIAL ECHO; Tidewater-Alumni Association; S.A.M.; Band; Inter-Fraternity Council; R.O.T.C.

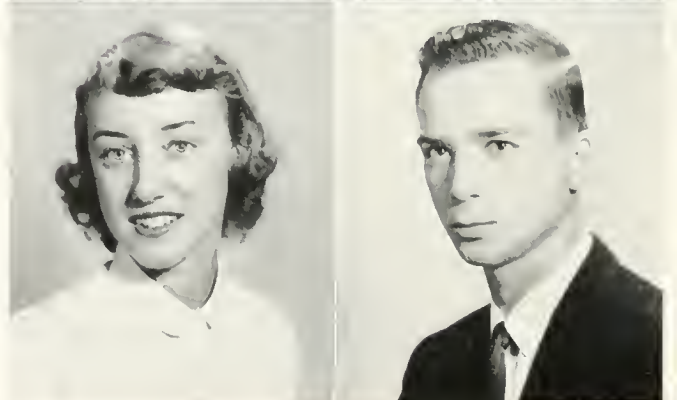



"But, Winkie, all the trumps are out!"

First Row:

LILLIAN MADISON CARTER; Richmond, Va.; B.A.; English; Richmond Professional Institute; Philosophy Club; Canterbury Club.

ELIZABETH ANNE CARVER; Arlington, Va.; B.A.; English; Gamma Phi Beta.

Second Row:

HARRY S. CARVER; Arlington, Va.; B.A.; Economics; Kappa Alpha Order.

JOHN RANDALL CHAMPION; Manassas, Va.; B.S.; Psychology; Bridgewater College; Sigma Pi; Psychology Club; Treasurer.

Third Row:

MING E. CHANG; Fairfax, Va.; B.S.; Physics; Lambda Chi Alpha; Men's Honor Council; Choir; Baptist Student Union.

HENRI BERTRAM CHASE; Kilmarnock, Va.; B.S.; Physical Education; Kappa Alpha Order; American University; Varsity Club; Baseball; Band.

Fourth Row:

CAROLYN CHRISTIAN; Hampton, Va.; B.A.; Mathematics.

E. PATRICIA CHENOWETH; Baltimore, Maryland; B.A.; Music; Delta Omicron, Vice-President; House Committee; Chorus; Canterbury Club.

Fifth Row:

CONSTANCE HONOUR CLAGUE; Annandale, Va.; A.B.; Education; Delta Delta Delta; Women's Judicial Council; House President; House Committee; Pep Club; Westminster Fellowship; Future Teachers of America.

HOWARD DALLAS CLINE, JR.; Grand Blanc, Michigan; B.A.; Jurisprudence; Phi Kappa Tau, President; Omicron Delta Kappa, Vice-President; Student Assembly; S.A.M.; Inter-Fraternity Council.

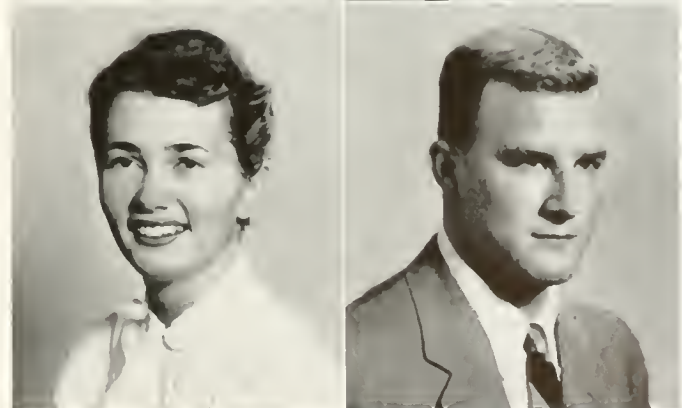
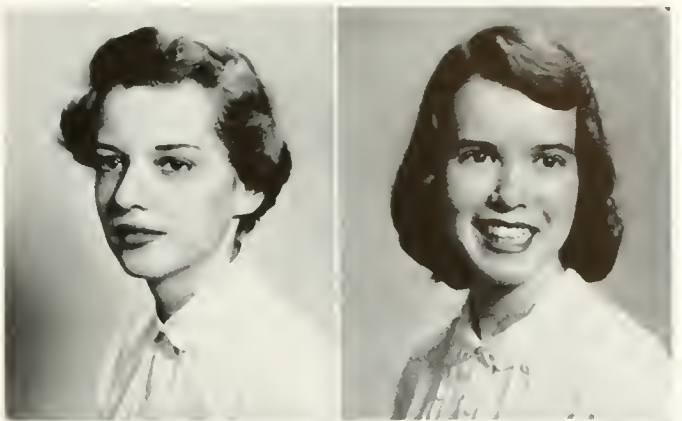

THE SENIOR CLASS OF 1955

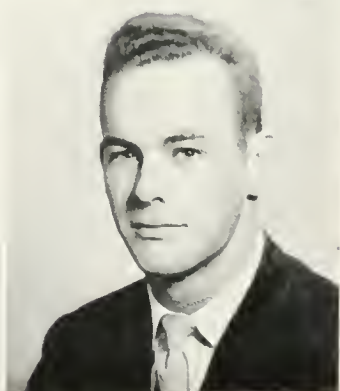
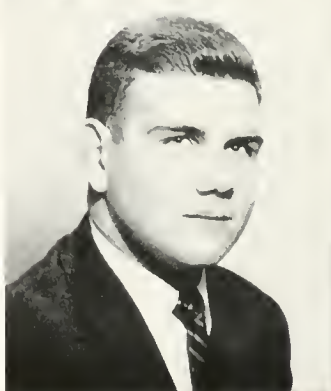

First Row:

DAVID JEREMY CLULOW; Greenwich, Connecticut; B.S.; Psychology; Phi Kappa Tau; Theta Alpha Phi, Treasurer; Backdrop Club, Treasurer; Dramatic Club; Psychology Club.

EDWARD D. COCO; Riverdale, New York; B.S.; Biology; Theta Delta Chi; Class Historian; Student Assembly; Orientation Sponsor; Clayton-Grimes Biological Club; Pre-Med Club; Newman Club; Co-Chairman Orientation Program; Dorm Manager.

Second Row:

ROBERT N. COCO; Riverdale, New York; B.A.; Business Administration; Theta Delta Chi; Sophomore Class Vice-President; Student Assembly; Orientation Sponsor; Co-Chairman Orientation Program; Newman Club.

HARRIET ANN COLLINS; Arlington, Va.; B.A.; Spanish; Gamma Phi Beta, House President; Sigma Delta Pi, Secretary-Treasurer; Backdrop Club; Music Club; Bridge Club; Spanish Club, Treasurer; Canterbury Club.

Third Row:

PATRICIA MARIAN COLLINS; Anchorage, Alaska; B.A.; Education; Backdrop Club; Psychology Club; Pep Club; W.A.A.; Archery Manager; Canterbury Club; Mermettes; President; Future Teachers of America.

MARIE ANN COMLEY; Arlington, Va.; B.A.; Accounting; Alpha Chi Omega; COLONIAL ECHO, Business Manager; Accounting Club.

Fourth Row:

MARY JANE COMPE; Alexandria, Va.; B.A.; Education; Delta Delta Delta; *Flat Hat*; COLONIAL ECHO; Pep Club; Chorus; Cheerleader; Future Teachers of America.

BARBARA ANN COOGAN; Norfolk, Va.; B.A.; History; Mary Washington College; Norfolk Division; Pi Beta Phi; House Committee, Treasurer; COLONIAL ECHO; Pep Club; Newman Club; Mermettes; Future Teachers of America.

Fifth Row:

CHARLES WATSON COPELAND, Hampton, Va.; B.A.; Business Administration; Sigma Nu; Varsity Club; Varsity Football.

EARL LINWOOD COX; Hopewell, Va.; B.A.; Economics; Kappa Sigma; Varsity Club; Varsity Football; Varsity Track.



"Sweet nothings?"

First Row:

FLOYD WILLIAM CRAIG, JR.; Norfolk, Va.; B.S.; Psychology; Norfolk Division; Kappa Sigma; Psychology Club; Chemistry Club; Varsity Football.

PATRICIA ANN CREWS; Tarrytown, New York; B.A.; Spanish; Kappa Alpha Theta; COLONIAL ECHO; Spanish Club; The Newman Club.

Second Row:

CAROLYN ANN CROUCH; Portsmouth, Va.; B.A.; English; Future Teachers of America.

PATRICIA MARIE CULPEPPER; Norfolk, Va.; B.A.; Education; Norfolk Division; Jefferson House Committee; W.A.A.; Secretary of Managers Board; Varsity Basketball. Manager; Mermettes; Varsity Hockey; Lacrosse.

Third Row:

SARA JANE DAHM; St. Davids, Pennsylvania; B.A.; Sociology; Kappa Kappa Gamma, House President; *Flat Hat*; W.A.A.; Women's Monogram Club; Canterbury Club; Varsity Basketball; Varsity Hockey; Varsity Lacrosse.

GEORGE IRVIN DIAL; Norfolk, Va.; B.A.; Jurisprudence; Norfolk Division.

Fourth Row:

BARBARA JOAN DANSKIN; Houston, Texas; B.S.; Psychology; Delta Delta Delta, President; Mortar Board; Student Assembly; Orientation Sponsor, Co-Chairman; House Committee; French Club; Psychology Club; Red Cross; Arts Club; Pan Hellenic Council; Hockey; Student Survey Committee, Chairman; Religious Emphasis Week, Committee Chairman; Colonial Festival Committee Chairman.

CAROL DAVIS; New York, New York; B.A.; Sociology; Kappa Chi Kappa; Backdrop Club; Orchesis.

Fifth Row:

FLORENCE LYDIA DEHART; Thorofare, New Jersey; B.A.; French; Phi Mu, Treasurer; French Club; Spanish Club; Chorus; Student Religious Union; Wesley Foundation, Secretary.

SARAH FANN DIEBERT; Clifton Forge, Va.; A.B.; English; Alpha Chi Omega, Secretary; Women's Judicial Council, Summer School; House Committee; Chorus; Westminster Fellowship; Student Religious Union.



THE SENIOR CLASS OF 1955

First Row:

DOROTHY JOAN DENON; Norfolk, Va.; A.B.; Education; Norfolk Division; Future Teachers of America.

STEPHEN LAWRENCE DIAMOND; Bronx, New York; B.S.; Chemistry; Pi Lambda Phi; Pre-Med Club; Balfour-Hillel Club.

Second Row:

BARBARA ANN DIGGS; Teaneck, New Jersey; B.A.; Government; Kappa Kappa Gamma, Secretary; COLONIAL ECHO, Features Editor; French Club; Political Science Club; Pep Club; Philosophy Club.

SHIRLEY CHRISTINE DODRILL; Clay, West Virginia; A.B.; French; French Club; Wesley Foundation; Pi Delta Phi.

Third Row:

MARGARET C. DONNELLY; New York, New York; B.A.; Fine Arts; Kappa Alpha Theta; Kappa Chi Kappa, Treasurer; Flat Hat; COLONIAL ECHO; Backdrop Club; Pep Club.

SANDRA GERALD DOYLE; Norfolk, Va.; B.A.; English; Phi Beta Phi; Choir; Future Teachers of America.

Fourth Row:

CURTIS LENWOOD DOZIER, JR.; Richmond, Va.; B.A. Economics; Kappa Alpha Order, Secretary; Red Cross; Inter-Fraternity Council.

RONALD IRWIN DRAKE, JR.; Hamilton, Ohio; B.A.; Business Administration; Phi Kappa Tau, Treasurer; Omicron Delta Kappa; Chief Aide to the President; President of Student Body; Student Assembly; Orientation Sponsor; Accounting Club; Scabbard and Blade Society; S.A.M.

Fifth Row:

SUZANNE HAYWARD DUIS; Portsmouth, Ohio; A.B.; Sociology; Delta Delta Delta; Flat Hat; COLONIAL ECHO; French Club; Pep Club; Wesley Foundation.

PAUL E. DUVALL; Arlington, Va.; B.S.; Physical Education; Sigma Alpha Epsilon; Newman Club.

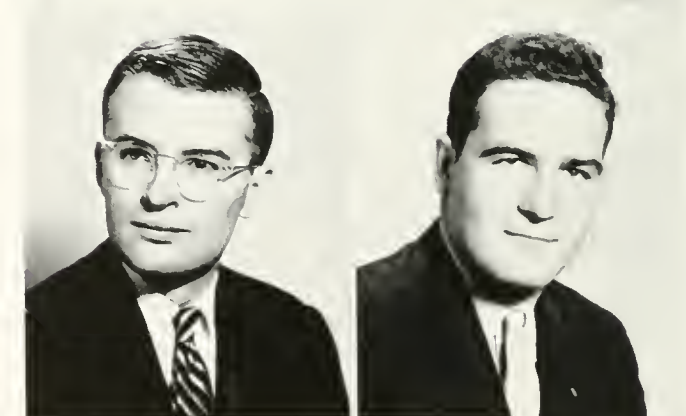
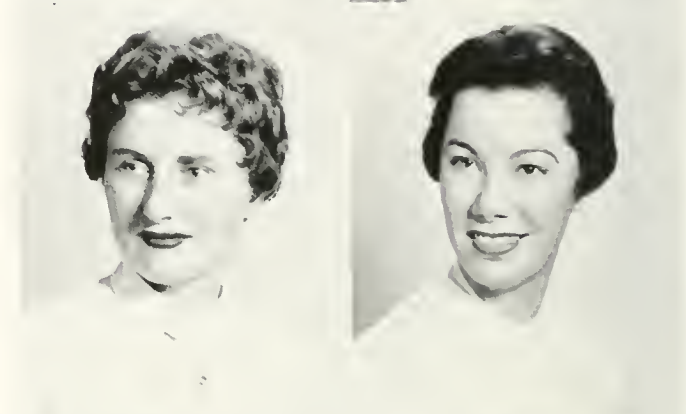
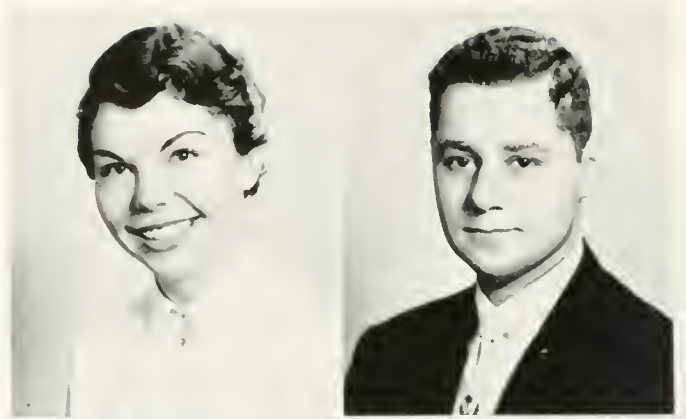



"And why did you come to William and Mary?"

First Row:

DONALD EUGENE EARMAN: Harrisonburg, Va.: A.B.: Jurisprudence; Lambda Chi Alpha; Pep Club; Philosophy Club; Wythe Law Club; Westminster Fellowship; Varsity Track; Varsity Swimming.

JOAN WAYNE EARNSHAW: Burlingame, California: B.A.: Fine Arts; University of California; Santa Barbara College; Kappa Kappa Gamma; French Club; Pep Club; Newman Club. Secretary; Dance Committee.

Second Row:

SANDRA EDDY; Fort Monroe, Va.: B.A.: Music; Choir; Chorus.

BARBARA ANNE EDWARDS: Stroudsburg, Pennsylvania; B.A.: Psychology; House Committee; Backdrop Club; French Club; Psychology Club.

Third Row:

ELAINE M. ELIAS: Allison Park, Pennsylvania; B.A.: Fine Arts; Chi Omega; Kappa Chi Kappa; COLONIAL ECHO; Chorus; Canterbury Club; Future Teachers of America.

MARY ELIZABETH ENGRAM; Portsmouth, Va.: B.A.: French; French Club; Chorus; Future Teachers of America.

Fourth Row:

JACQUELINE ROSE EVANS; Santa Monica, California; B.A.: English; Freie Universitat, Berlin, Germany; Delta Delta Delta; *Flat Hat*; *Royalist*; Bridge Club.

JOAN MERRILL EVANS; Petersburg, Va.: B.S.: Mathematics; Delta Delta Delta, Treasurer; House Committee; *Flat Hat*; Backdrop Club; Chorus; Canterbury Club; Mathematics Club.

Fifth Row:

LAURA ELIZABETH EVERITT; Alexandria, Va.: B.A.: Sociology; Kappa Kappa Gamma; House Committee; *Flat Hat*; Advertising Manager; COLONIAL ECHO; Pep Club.

BERNARD ROBERT FELDMAN; Brooklyn, New York; B.S.: Chemistry; University of Vienna; Pi Lambda Phi, Historian; *Flat Hat*; Clayton-Grimes Biological Club; Pre-Med Club; Chemistry Club; Balfour-Hillel Club.

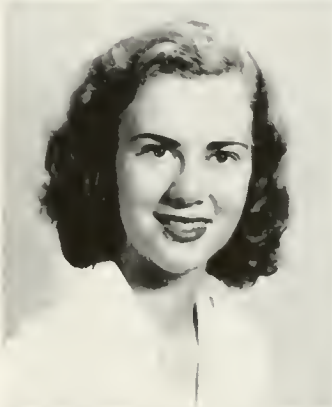

THE SENIOR CLASS OF 1955



First Row:

WALTER SAUNDERS FORBES; Norfolk, Va.; B.S.; Business Administration; Norfolk Division; Baseball.

ROBERT C. FORREST; Norfolk, Va.; B.S.; Mathematics; Norfolk Division; Kappa Alpha Order, Corresponding Secretary; Merit Scholar; Student Assembly; Orientation Sponsor; Pep Club; Bridge Club; Choir.

Second Row:

PEARL A. FRAYSER; Richmond, Va.; B.A.; French; Clayton-Grimes Biological Club; French Club, Secretary; Wesley Foundation, Secretary; Pi Delta Phi, Secretary.

RONALD PETER FREEAUF; Short Hills, New Jersey; B.A.; Economics; Sigma Alpha Epsilon; Varsity Club; Varsity Golf.

Third Row:

JANETTE CYNTHIA FRYE; St. Petersburg, Florida; B.A.; English; Kappa Kappa Gamma, President; Mortar Board, Secretary; Chi Delta Phi; Student Assembly; Orientation Sponsor; House Committee; *Royalist*, Associate Editor; *Flat Hat*; Backdrop Club; Clayton-Grimes Biological Club; Red Cross; W.A.A.; Student Religious Union.

WILLIAM THOMAS GATLING, JR.; Portsmouth, Va.; B.A.; Music; Norfolk Division; Backdrop Club; Choir; Baptist Student Union; Phi Theta Kappa.

Fourth Row:

JUDITH PETERS GETREU; Toano, Va.; B.A.; Sociology; COLONIAL ECHO; Music Club; Baptist Student Union, Vice President.

CARL PAUL GIEG; Poughkeepsie, New York; B.A.; Philosophy; Theta Delta Chi; Varsity Tennis.

Fifth Row:

HAROLD BLEDSOE GILL, JR.; Orange, Va.; B.A.; History; Richmond Professional Institute; Wesley Foundation.

MILTON J. GLASSER; New York, New York; B.S.; Biology; Pi Delta Kappa; Clayton-Grimes Biological Club; Pre-Med Club.



Gentleman Hal

First Row:

DONALD E. CLOVER; Fairfax, Va.; B.A.; English; Sigma Pi. Secretary; Phi Beta Kappa; Merit Scholar; Student Assembly; Orientation Sponsor; COLONIAL ECHO; Copy Editor; Clayton-Grimes Biological Club; Literature Club; Westminster Fellowship.

HERBERT ROY GOLDBERG; New York City, New York; B.S.; Biology, Pre-Med; Pi Lambda Phi, Vice-President; Clayton-Grimes Biological Club, President; Pre-Med Club; Balfour-Hillel Club.

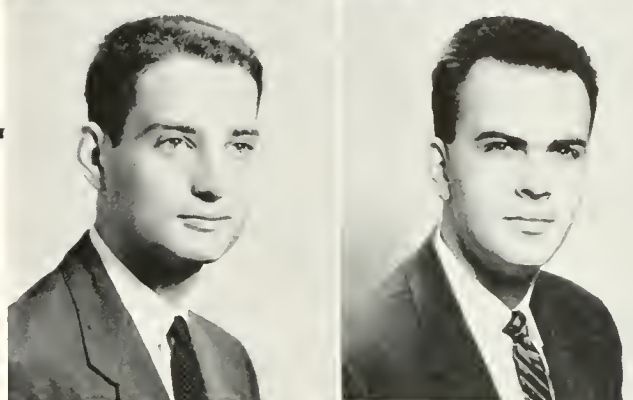
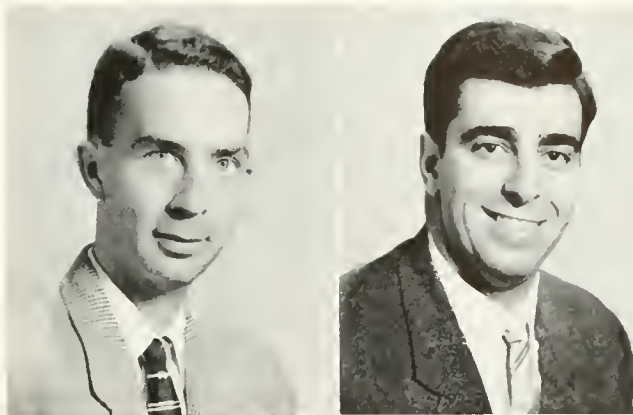

Second Row:

MINTON FORMAN GOLDMAN; New York City, New York; B.A.; History; Pi Delta Kappa, Secretary; Eta Sigma Phi; International Relations Club; Philosophy Club.

RUFUS HENRY GORDON, JR., Norfolk, Va.; B.S.; Chemistry; Kappa Alpha Order; Inter-Fraternity Council; Orientation Sponsor.



Third Row:

RALPH NATHANIEL GOULSTON; New Bedford, Massachusetts; B.S.; Chemistry, Pre-Med; Pi Delta Kappa; Pre-Med Club; Balfour-Hillel Club.

YOLANDA GRANT; Norfolk, Va.; B.A.; History; Norfolk Division; Alpha Chi Omega; Mortar Board, Editor; Chi Delta Phi, Vice-President; Kappa Delta Pi, Vice-President; Orientation Sponsor; House Committee, Vice-President; *Flat Hat*; Pep Club; Future Teachers of America.

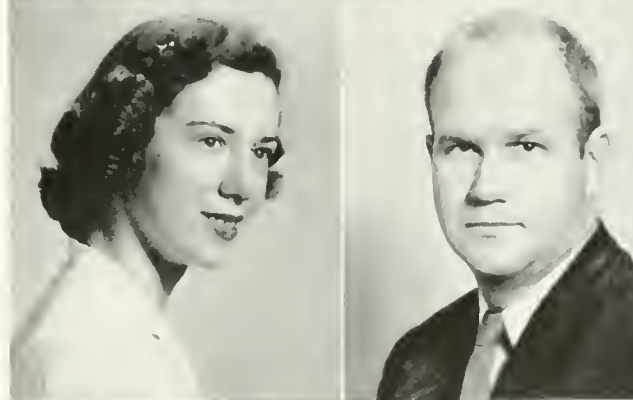

Fourth Row:

ELEANOR RUTH GREENE; Waynesboro, Va.; B.A.; Sociology; French Club; Literature Club; Band; Westminster Fellowship; Future Teachers of America.

STANLEY O'NEAL GRESHAM; Chance, Va.; B.A.; Business Administration; Backdrop Club; Pep Club; S.A.M.; Theatre, House Manager.



Fifth Row:

NANCY LOUISE GRIFFIN; Norfolk, Va.; B.S.; Mathematics; Delta Delta Delta; House Committee, Treasurer; COLONIAL ECHO; Pep Club; Spanish Club; Westminster Fellowship; Mathematics Club.

HELEN THOMAS GRINNAN; Garden City, New York; B.A. Government; Kappa Alpha Theta; Kappa Chi Kappa, President; COLONIAL ECHO; Political Science Club.

THE SENIOR CLASS OF 1955

First Row:

WALTER EUGENE GUESS; Falls Church, Va.; B.A.; Economics; Sigma Alpha Epsilon, Warden; Aide to the President; Vice-President of Junior Class; President of Senior Class; Student Assembly; General Cooperative Committee; The Senate; Orientation Sponsor; Pep Club; Scabbard and Blade Society; S.A.M.; Inter-Fraternity Council.

SARAH CARY HAMILTON; Newport News, Va.; B.A. English; Kappa Chi Kappa; Chorus; Westminster Fellowship.

Second Row:

STEPHEN BANCROFT HAMILTON, JR.; Norfolk, Va.; B.S.; Chemistry; Norfolk Division; Kappa Alpha Order; Pep Club; Choir.

THOMAS HOWARD HAMILTON; Williamson, West Virginia; B.S.; Physical Education; Lambda Chi Alpha; Student Assembly; Inter-Fraternity Council; Varsity, Football, Baseball.

Third Row:

CAROLINE HARRISON HANDY; Appalachia, Va.; B.A.; Spanish; Merit Scholar; Spanish Club; Westminster Fellowship; Sigma Delta Pi; Theatre.

JOHN ANTHONY HANNOLD; Hatfield, Pennsylvania; B.A.; Business Administration; Pi Alpha Kappa; Inter-Fraternity Council.

Fourth Row:

HARRIETTE ANN HARCUM; Franklin, Va.; B.S.; Psychology; Gamma Phi Beta, President; Chorus; Varsity Basketball; Baptist Student Union; Orientation Sponsor; House Committee, Secretary-Treasurer; COLONIAL ECHO.

WILLIAM B. HARMAN, JR.; Denbigh, Va.

Fifth Row:

JACQUELYN HARRIS; New Canton, Va.; B.A.; Economics; Kappa Delta Pi.

HASTINGS HARTT; Portsmouth, Va.; B.A.; Government; Norfolk Division; Sigma Nu.





"Say, Micky, what do you think of Santayana's metaphysics?"

First Row:

ELEANOR STOORS HAYNES: Port Washington, New York; B.S.; Fine Arts; Theta Alpha Phi; *Flat Hat*; Backdrop Club; Dramatic Club; Orchesis; Chorus; Westminster Fellowship; Theatre.

PHYLLIS JOAN HECK: Detroit, Michigan; B.A.; French; Delta Delta Delta; Backdrop Club; French Club, President; Pep Club; Philosophy Club; Westminster Fellowship.

Second Row:

PEGGY JOYCE HEDRICK: Richmond, Va.; B.S.; Mathematics; Alpha Chi Omega; COLONIAL ECHO; Backdrop Club; Orchesis; Pep Club; Cheerleader; W.A.A.; Women's Monogram Club; Baptist Student Union; Varsity Basketball; Mathematics Club, Secretary; Future Teachers of America.

WALTER JOHN HERRMANN, JR.: Warwick, Va.; B.A.; Business Administration; Georgia Tech; Kappa Sigma, President; Fencing Club; Varsity Club, President; Pep Club; Choir; Inter-Fraternity Council; Varsity Football; Track.

Third Row:

BARBARA MORRISON HIGBEE: Uniontown, Pennsylvania; B.A.; Fine Arts; Kappa Alpha Theta; Kappa Chi Kappa; House Committee; *Flat Hat*; COLONIAL ECHO; Music Club; Westminster Fellowship.

DARRELL JEAN HIGH: Arlington, Va.; B.A.; Sociology; Pi Beta Phi; Merit Scholar; Orientation Sponsor; Pep Club; Newman Club.

Fourth Row:

ROGER WEBB HILL, JR.: Union, New Jersey; B.A.; Economics; Pi Delta Kappa, Treasurer; Merit Scholar; Backdrop Club.

THOMAS PETER HILLMAN: Arlington, Va.; B.A.; Business Administration; Theta Delta Chi, President; *Flat Hat*; Choir; Inter-Fraternity Council; Student Religious Union.

Fifth Row:

ANN CALLIHAN HINES: Ashland, Kentucky; B.A.; Education; Kappa Kappa Gamma; COLONIAL ECHO; Future Teachers of America.

BETTY ANN HOLLADAY: Carrollton, Va.; B.A.; Sociology; Delta Delta Delta, Historian, Chaplain; Women's Executive Council; House President; Pep Club, Treasurer; Chorus; Westminster Fellowship.



THE SENIOR CLASS OF 1955



First Row:

RICHARD LYNN HOLZBACK: Newport News, Va.; B.S.; Chemistry; Washington and Lee; Kappa Sigma; Chemistry Club.

BARBARA DEANS HUBER: Princeton, New Jersey; B.A.; English; Phi Mu, Secretary; *Flat Hat*; Choir; Chorus; Canterbury Club.

Second Row:

WILLIAM PEYTON HULL: Virginia Beach, Va.; B.A.; Sociology; Norfolk Division; Kappa Alpha Order.

WILLIAM SHEPARD HUMBERT, III: Newport News, Va. B.A.; History; Sigma Alpha Epsilon; *Flat Hat*; COLONIAL ECHO, Sports Editor.



Third Row:

JOE EARL HUME: Alton Station, Kentucky; B.S.; Physical Education; Kappa Alpha Order, President; Student Assembly; Varsity Club; Inter-Fraternity Council; Baptist Student Union; Varsity Basketball.

NANCY HUMES: Milford, Delaware; B. S.; Chemistry; Delta Delta Delta; COLONIAL ECHO; Pep Club; Chemistry Club; Chorus.



Fourth Row:

VIRGINIA LEE HUNGERFORD: Jackson, Michigan; B.S.; Psychology; Theta Alpha Phi; Orientation Sponsor; House Committee; Vice-President, Fire Captain; COLONIAL ECHO; Backdrop Club, President; Dramatic Club; Psychology Club; Westminster Fellowship.

LEONORE HUNTER: Arlington, Va.; B.S.; Mathematics; Pre-Med Club; Pep Club; Chemistry Club; Wesley Foundation; College Orchestra.

Fifth Row:

RONALD CHAPIN JABAUT: Pittsford, New York; B. A.; Fine Arts; Alpha Delta Phi; Theta Alpha Phi; Backdrop Club; Dramatic Club; Choir.

BETTIE HENLY JAMES: Saluda, Va.; B.S.; Mathematics; Kappa Alpha Theta, Treasurer; Kappa Chi Kappa; Vice-President; W.A.A.; Mathematics Club.





"When are they going to"

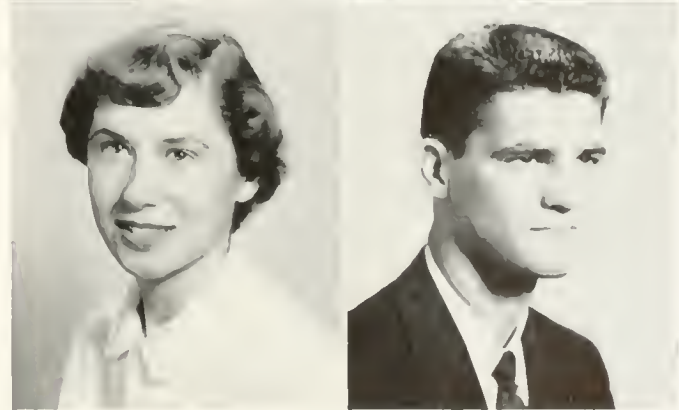
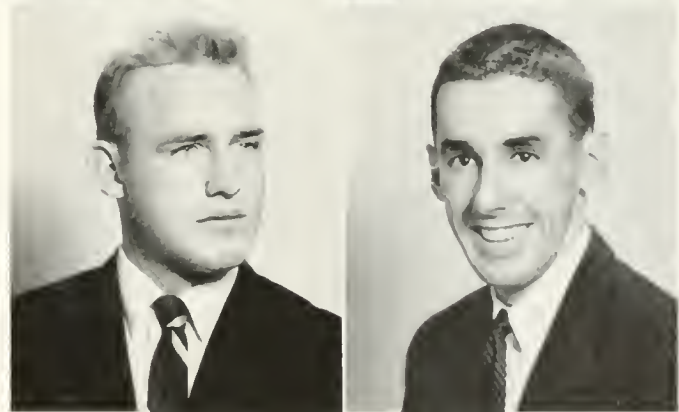
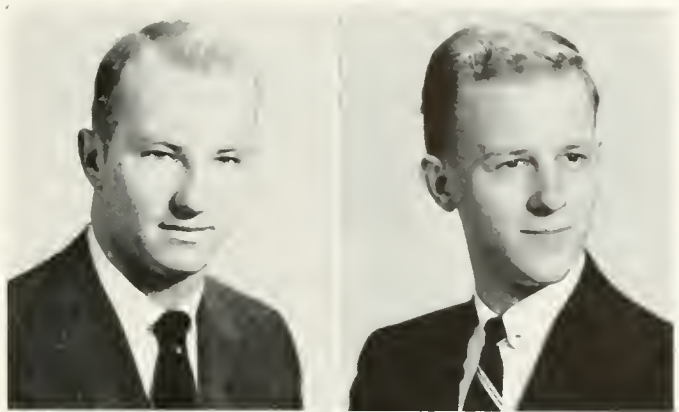

First Row:

E. RALPH JAMES, JR.; Hampton, Va.; B.S.; Mathematics; Sigma Alpha Epsilon.

JOEL DEXTER JAMISON, JR.; Roanoke, Va.; B.S.; Chemistry; Theta Delta Chi, Jr., Executive Council, Secretary; Chemistry Club, President.

Second Row:

SHIRLEY STAUBS JAY; Chicago, Illinois; B.S.; History; Pi Beta Phi, President, Historian; Phi Beta Kappa; Mortar Board; Women's Judicial Council, Secretary; *Flat Hat*; *Royalist*; COLONIAL ECHO; Pep Club; Bridge Club; Westminster Fellowship; Chairman Colonial Festival.

MAE S. JERNEGAN; Norfolk, Va.; B.A.; Education; Norfolk Division; Kappa Alpha Theta; COLONIAL ECHO; Future Teachers of America; Pep Club.

Third Row:

JACQUELINE LIPSCOME JOHNSON; West Point, Va.; B.A.; English; Alpha Chi Omega; House Committee; Backdrop Club; Red Cross; Pep Club; Literature Club; Chorus; Canterbury Club.

MARTHA FRANCES JORDAN; Alexandria, Va.; B.A.; History; Chi Omega; *Flat Hat*; COLONIAL ECHO; Choir; Chorus; Student Religious Union, Corresponding Secretary; Wesley Foundation.

Fourth Row:

THOMAS MICHAEL JORDAN; Manila, Philippines; B.S.; Mathematics; Pomona College; Sigma Alpha Epsilon, President; Omicron Delta Kappa; President's Aide; Men's Honor Council; Vice-President of Student Body; Student Assembly; General Cooperative Committee; Senate; House Committee; Inter-Fraternity Council.

ROBERT J. KALDENBACH; Falls Church, Va.; B.A.; Business Administration; Sigma Nu; S.A.M.; Political Science Club.

Fifth Row:

CAROL ANN KENT; Norfolk, Va.; B.A.; Philosophy; Norfolk Division; Chi Delta Phi; Pep Club; Varsity Basketball; Varsity Hockey; Varsity Lacrosse.

JOHN CHARLES KEPLEY; Roanoke, Va.; B.A.; Business Administration; Kappa Sigma, Guard; Men's Honor Council; Student Assembly; S.A.M., President.

THE SENIOR CLASS OF 1955

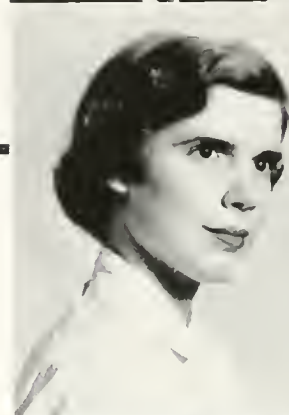

First Row:

WILLIAM GEORGE KERN, JR.: Ocean Grove, New Jersey; B.S.; Mathematics; Kappa Sigma, Guard; S.A.M.; Canterbury Club; Basketball; Mathematics Club.

JANE COURTNEY KESLER: Virginia Beach, Va.; B. S.; Biology; Pi Beta Phi; Mortar Board; Aide to the President; Secretary-Treasurer of Sophomore Class; Student Assembly; General Cooperative Committee; Senate; Orientation Sponsor; *Flat Hat*; Clayton-Grimes Biological Club; Pre-Med Club; Pep Club; Tidewater-Alumni Association, President; Chemistry Club.

Second Row:

CYNTHIA BEVERLEY TUCKER KIMBROUGH: Williamsburg, Va.; A.B.; History; Kappa Alpha Theta, Scholarship Chairman; Student Assembly, Chairman of Publications Committee; *Flat Hat*, Make-up Editor; Hockey; Mermettes, Secretary.

ALICE WILSON KNIGHT: Falls Church, Va.; B.S.; Biology; Pi Beta Phi; Mortar Board, Historian; Orientation Sponsor; *Flat Hat*, Make-up Editor, Managing Editor; COLONIAL ECHO, Make-up Editor; Clayton-Grimes Biological Club; Pre-Med Club, Secretary; Canterbury Club.

Third Row:

VIVIAN DOYLE KRICK: Wayne, Pennsylvania; B.A.; Sociology; Kappa Delta, Secretary; Backdrop Club; Pep Club; Bridge Club.

FREDERIC SKELTON LACROIX: Milwaukee, Wisconsin; A.B.; History; Pi Delta Kappa; *Flat Hat*; French Club; International Relations Club; Canterbury Club.

Fourth Row:

IRA GILBERT LEVINE: East Rockaway, L. I.; New York; B.A.; Accounting; Pi Lambda Phi; Accounting Club; Balfour-Hillel Club.

ROBERT WELLS LEWIS: Arlington, Va.; B.A.; Government; Hanover College; *Royalist*; Psychology Club; Philosophy Club; Political Science Club.

Fifth Row:

SALLY VAN ARSDELL LITTLE: Zanesville, Ohio; B.A.; English; Kappa Alpha Theta, Intramural Chairman, Recording Secretary; Chi Delta Phi; Kappa Chi Kappa; *Flat Hat*; *Royalist*; Red Cross, Treasurer; Bridge Club; W.A.A.; Women's Monogram Club.

BETTY ANN LOWE: Portsmouth, Va.; B.A.; Elementary Education; Norfolk Division; Choir; Baptist Student Union.



Keeping the campus green?

First Row:

OTTO LOWE, JR.: Cape Charles, Va.; B.A.; Jurisprudence; Theta Delta Chi, President; Omicron Delta Kappa; Aide to the President; Phi Beta Kappa; President of Freshman Class; Men's Honor Council, Chairman; Student Assembly; General Cooperative Committee; Senate; *Flat Hat*; Debate Council; Inter-Fraternity Council; Swimming.

JOHN BIRD LOWELL: Norfolk, Va.; B. A.; Economics; Sigma Nu; S.A.M.

Second Row:

ANNE ELIZABETH LUNAS; Cedar Grove, New Jersey; A.B.; English; Gamma Phi Beta, Corresponding Secretary; Music Club; Literature Club; Chorus; Canterbury Club.

ERWIN DALE LUTTON; Williamsburg, Va.; A.B.; Business Administration; Westminster College; Alpha Sigma Phi; Accounting Club, President; Choir; Westminster Fellowship.

Third Row:

BETTE ANN LYMAN; Longmeadow, Massachusetts; B.A.; Fine Arts; Orientation Sponsor; House Committee; French Club; Student Religious Union, Westminster Fellowship, Secretary-Treasurer.

RICHARD KENNETH LYON; Arlington, Va.; B.S.; Chemistry; Phi Beta Kappa; Merit Scholar; Chemistry Club; Westminster Fellowship.

Fourth Row:

WILLIAM H. McCALL; Virginia Beach, Va.; B.S.; Psychology; Norfolk Division; Psychology Club, Vice President.

JANE EVELYN McCLURE; North Braddock, Pennsylvania; B.A.; Sociology; Pi Beta Phi, Corresponding Secretary; House President; *Flat Hat*; COLONIAL ECHO; Pep Club; Chorus; W.A.A.

Fifth Row:

PATRICIA KATE McCLURE; Norfolk, Va.; B.A.; Fine Arts; Norfolk Division; Orchestras; Chorus; Political Science Club; Canterbury Club.

BERNICE FRANCES MAGRUDER; Hyattsville, Maryland; B.A.; Sociology; Delta Delta Delta, Recording Secretary; *Flat Hat*; COLONIAL ECHO; Pep Club, Secretary.

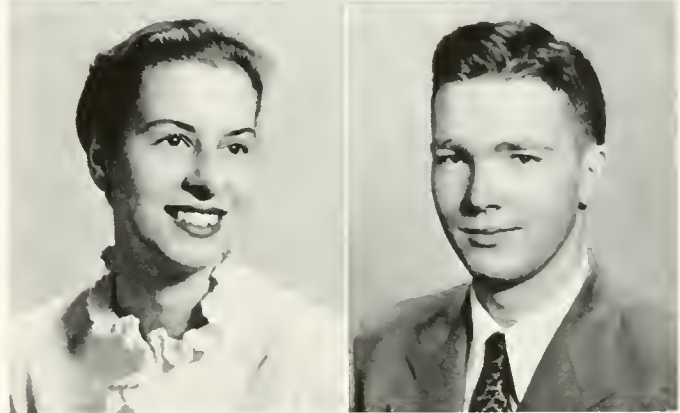
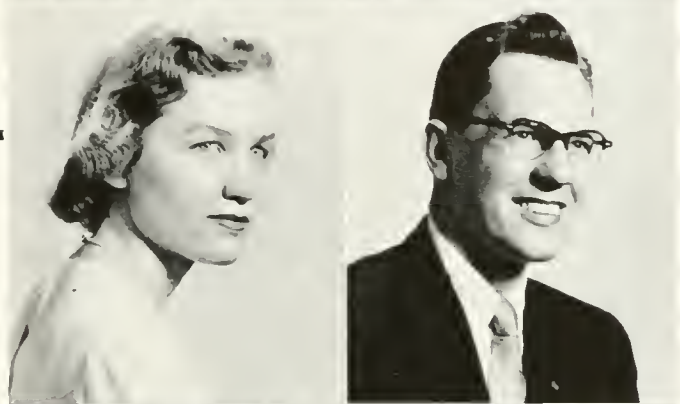

THE SENIOR CLASS OF 1955

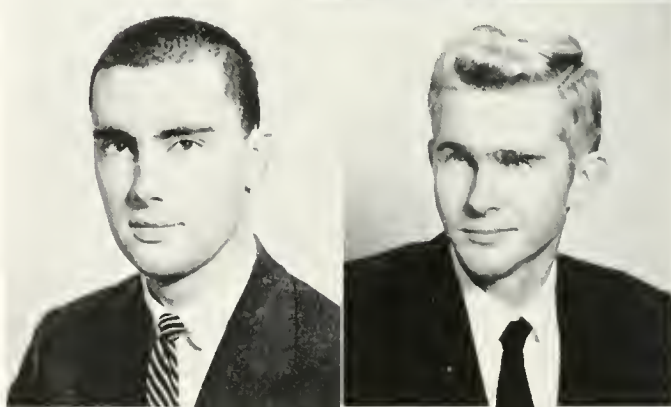
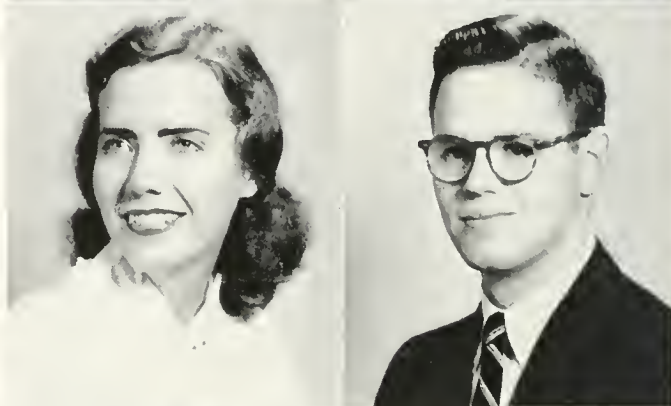
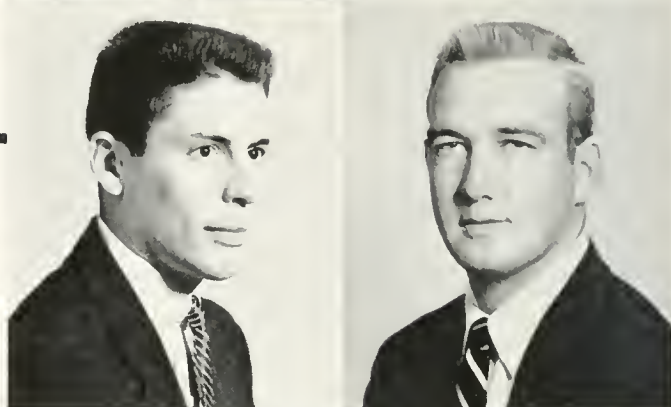
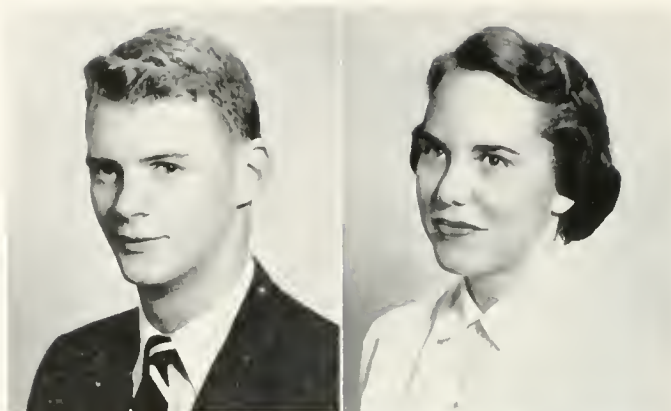

First Row:

JOHN A. MAHONEY; East Orange, New Jersey; B.A.; Economics; Kappa Sigma; Varsity Club; S.A.M.; Newman Club; Varsity Basketball, Track.

HELEN NILES MALE; Larchmont, New York; A.B.; English; Alpha Chi Omega; Theta Alpha Phi; Women's Honor Council; Women's Judicial Council; House President; *Flat Hat*, Women's Sports Editor; COLONIAL ECHO, Women's Sports Editor; Chorus; W.A.A.; Canterbury Club.

Second Row:

FREDERICK BAGE MALVIN; Norfolk, Va.; B.A.; Accounting; Johns Hopkins University; Phi Gamma Delta; Accounting Club; Pep Club; Bridge Club.

JAMES CAYLOR MARK; Hampton, Va.; B.S.; Psychology; Sigma Alpha Epsilon, Vice-President; Varsity Club; Psychology Club; Scabbard & Blade Society; Golf.

Third Row:

DIANA KENT MARSH; Caracas, Venezuela; B.A.; Modern Languages; Alpha Chi Omega; Women's Judicial Council; House President; Orientation Sponsor; French Club; Pep Club; Spanish Club, Vice-President; Westminster Fellowship; Sigma Delta Pi, Vice-President, President.

JOHN CHARLES MARSII; Williamsburg, Va.; B.S.; Chemistry; Kappa Sigma, Secretary; Phi Beta Kappa; Omicron Delta Kappa, President; Aide to the President; Merit Scholar; Men's Honor Council, Secretary, Vice-Chairman; Orientation Sponsor; Pre-Med Club; Pep Club; Chemistry Club; Choir; Band; Student Religious Union, Vice-President; Wesley Foundation, Treasurer, Vice-President; Student Survey Committee; House Committee.

Fourth Row:

WAYNE C. MARSHALL; Freeport, New York; B.S.; Psychology; Adelphi College; Pi Kappa Alpha; Backdrop Club; Psychology Club; Pep Club; Canterbury Club.

WILLIAM CLYDE MATHES, JR.; Irvington, California; B.S.; Chemistry; Kappa Alpha Order; Chemistry Club; Choir.

Fifth Row:

JOAN FRANCES MATTSON; Paulsboro, New Jersey; B.A.; English; Chi Omega; Kappa Chi Kappa; House President; Chorus; Wesley Foundation; Future Teachers of America.

THOMAS ALAN MEADOR; Warwick, Va.; B.A.; Fine Arts; Pi Delta Kappa, Secretary; COLONIAL ECHO; Future Teachers of America.



Up to no good

First Row:

DONNA BETH MELNICK; Chestnut Hill, Massachusetts; B.A.; Sociology; Alpha Chi Omega; *Flat Hat*; Chorus; Cheerleader; Future Teachers of America.

LEAMON ACKLEY MELSON, JR.; Williamsburg, Va.; B.A.; Government; Phi Kappa Tau; Westminster Fellowship; Political Science Club.

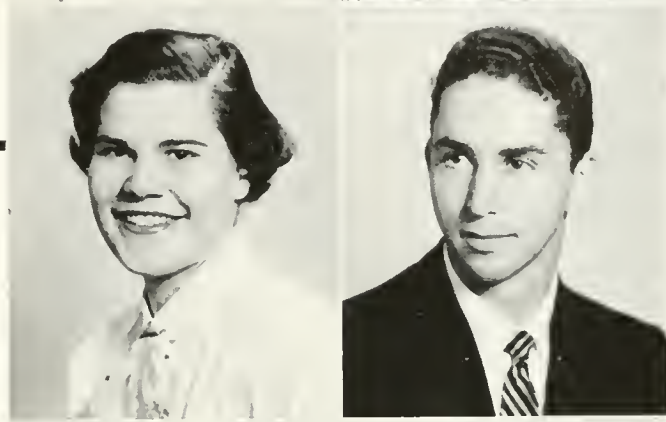
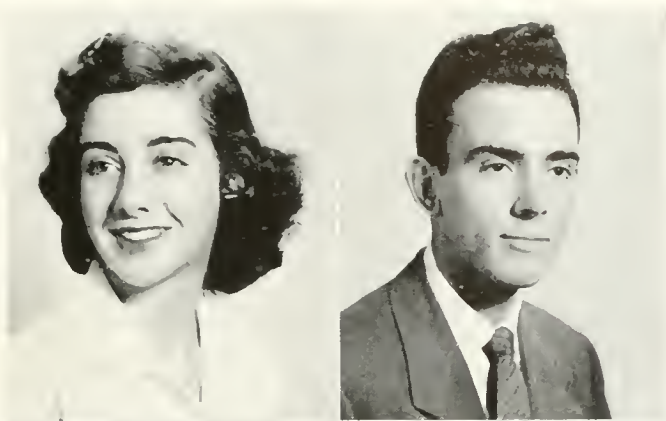

Second Row:

DOROTHY ANNE MESCHUTT; Hampton Bays, New York; B.S.; Psychology; Psychology Club; Radio Club; Band.

ARTHUR LEWIS MEYERS; New York, New York; B.A.; Business Administration; Pi Lambda Phi; Backdrop Club; Balfour-Hillel Club.

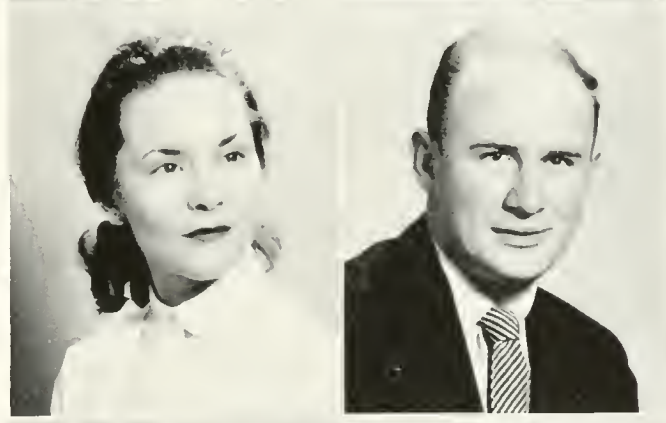

Third Row:

MARJORIE IRENE MIGHELL; Washington, D.C.; B.A.; Fine Arts; Theta Alpha Phi, Secretary; Back Drop Club; Dramatic Club; Orchesis, President; Pep Club; Cheerleaders.

DABNEY NEVELLE MILLER; Regent P.O., Va.; B.S.; Biology; Sigma Nu.



Fourth Row:

JOHN CHARLES MITCHELL; Vero Beach, Florida; B.A.; Economics; Theta Delta Chi; *Flat Hat*; Christian Science Organization; Band.

NORMAN NOUBAR MOOMJIAN; Astoria, L.I., New York; B.A.; Business Administration; Kappa Sigma; Accounting Club; Inter-Fraternity Council; Newman Club.

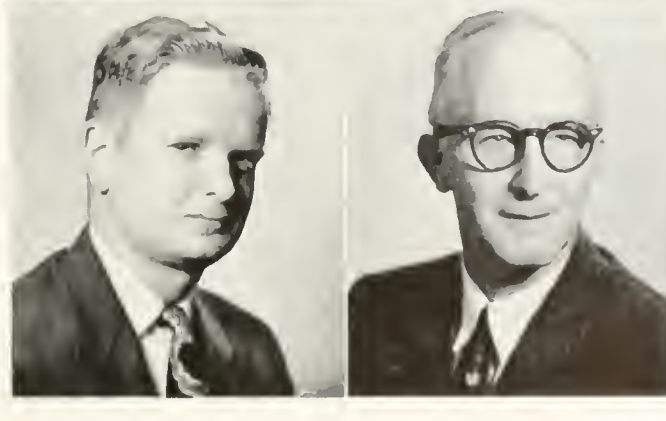

Fifth Row:

RALPH MICHAEL MORRISON; Portsmouth, Va.; B.S.; Biology; Norfolk Division; Clayton-Grimes Biological Club; Pre-Med Club; Wesley Foundation.

WALTER C. MOYER; Toano, Va.

THE SENIOR CLASS OF 1955

First Row:

BRUCE MICHAEL MUNI; Hampton, Va.; B.A.; History; Sigma Nu; *Flat Hat*; Political Science Club; Bridge Club; Canterbury Club.

GERALD MURCHISON, JR.; Springfield, New Jersey; B.A.; Business Administration; Sigma Alpha Epsilon; Varsity Club; Golf.

Second Row:

ANNE CADWALLADER MYERS; Huntington, West Virginia; B.S.; Mathematics; Chi Omega, Treasurer; Merit Scholar; Phi Beta Kappa; Choir; Chorus; Canterbury Club.

WILLIAM KIRK NEAL; Arlington, Va.; B.A.; Business Administration; Kappa Alpha Order, Vice-President; Vice-President of Freshman Class; Men's Honor Council; House Committee; Orientation Sponsor; S.A.M.; Choir.

Third Row:

ELIZABETH JANE NETTLES; Wakefield, Va.; B.S.; Psychology; Kappa Delta, Treasurer; Chi Delta Phi; Eta Sigma Phi; Orientation Sponsor; House Committee; Backdrop Club; Psychology Club; Choir; Chorus; Baptist Student Union, Vice-President; Basketball.

BARBARA JANE NEWBERY; Rochester, New York; B.A.; History; Alpha Chi Omega, Corresponding Secretary; Orientation Sponsor; COLONIAL ECHO; Backdrop Club; Chorus; Pan-Hellenic Council.

Fourth Row:

HELEN FRANCES NOBLE; South Glastonbury, Connecticut; B.S.; Chemistry; Alpha Chi Omega, Treasurer; Orientation Sponsor; Orchestis; Chemistry Club; W.A.A.; Mermettes; Lacrosse.

OTIS ODELL, III; Williamsburg, Va.; B.A.; Mathematics; Pi Kappa Alpha, Vice-President; Mathematics Club; Baptist Student Union.

Fifth Row:

ROGER G. ORMEROD; Hartsdale, New York; B.A.; Business Administration; Pi Delta Kappa; Bridge Club; Political Science Club.

JANE ANN OTTAWAY; Gross Pointe Farms, Michigan; B.A.; Fine Arts; Alpha Chi Omega, President; Women's Judicial Council; Orientation Sponsor; House Committee; Backdrop Club.

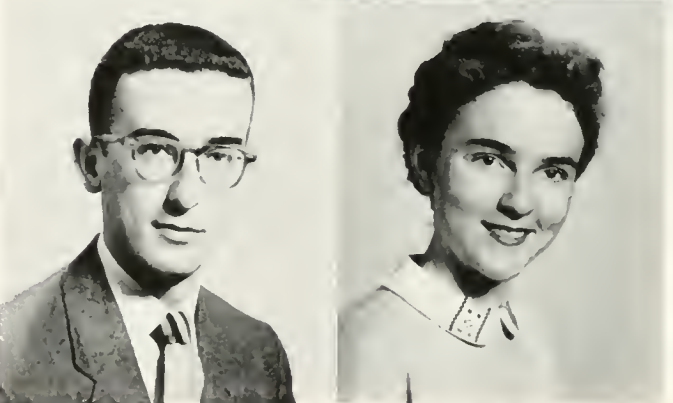
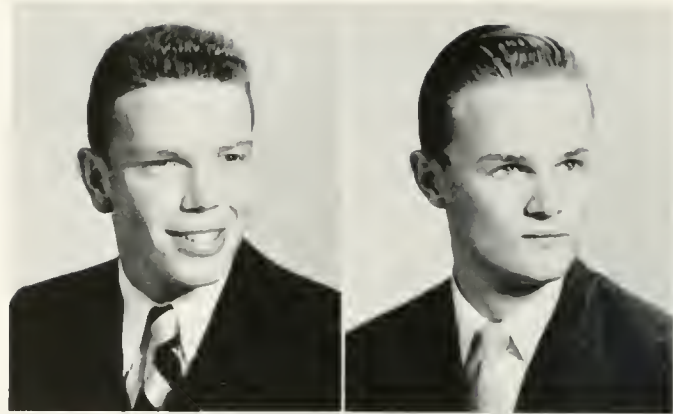



Not bad, huh, Gus?

First Row:

EARL EDWARD PALMER; Guelph, Ontario, Canada; B.A.; Philosophy; Phi Kappa Tau; International Relations Club; Arts Club; Bridge Club; Philosophy Club; Inter-Fraternity Council; Canterbury Club; Political Science Club, President.

MARY LOU PARDUE; Blacksburg, Va.; B.S.; Biology; Gamma Phi Beta, Treasurer; Merit Scholar; Orientation Sponsor; Backdrop Club; Clayton-Grimes Biological Club; Pre-Med Club; Baptist Student Union, Secretary.

Second Row:

ANN EVANS PARKER; Maysville, Kentucky; B.A.; Education; Pi Beta Phi, Vice-President; Summer Session Women's Honor Council; Red Cross, Treasurer; Westminster Fellowship, Future Teachers of America; Pep Club.

GLENN ALBERT PEARCE; Portsmouth, Va.; B.A.; Philosophy; Norfolk Division; Theta Delta Chi; Phi Theta Kappa; *Flat Hat*; *Royalist*; Backdrop Club; Psychology Club; Philosophy Club, Secretary-Treasurer; Colonial Festival Committee.

Third Row:

JOAN ADELE PEARCE; Roslyn, Pennsylvania; B.A., English; Alpha Chi Omega; Orientation Sponsor; Backdrop Club; Orchestras.

PATRICIA ANN G. PERKINS; Hamden, Connecticut; B.A.; Fine Arts; Chi Omega; COLONIAL ECHO; Chorus; Canterbury Club; Swimming Club; Tennis Team; Political Science Club.

Fourth Row:

PATRICIA ELIZABETH PETITT; Amburg, Va.; B.A.; Education; Pi Beta Phi, Recording Secretary; Chi Delta Phi, Treasurer; House Committee; *Royalist*; COLONIAL ECHO; Pep Club.

CAROL DEE PETRIE; Falls Church, Va.; B.S.; Physics; Phi Beta Kappa; Merit Scholar; Women's Judicial Council; House President; Orientation Sponsor; Flat Hat; Choir; Chorus; Westminster Fellowship, Treasurer.

Fifth Row:

RUTH MARGARET PEYTON; Fort Sheridan, Illinois; B.A.; History; Delta Delta Delta; House Committee; French Club, Treasurer; Red Cross, Secretary.

LARRY OWEN PHILLIPS; Norfolk, Va.; B.A.; Economics; Norfolk Division; Kappa Alpha Order; Orientation Sponsor; House Committee; Bridge Club; Baptist Student Union.



THE SENIOR CLASS OF 1955

First Row:

MARY SUE PITMAN; Williamsburg, Va.; B.A.; Music; Chi Omega; Kappa Chi Kappa; Chorus; Westminster Fellowship; Hockey; Delta Omicron.

MARGARET CAROLYN PONTIUS; Chicago, Illinois; B.A.; English; Pi Beta Phi, President; Mortar Board, Vice-President; Aide to the President; *Royalist*; COLONIAL ECHO, Organization Editor, Editor-in-Chief; Pep Club; Philosophy Club; Pan-Hellenic Council; Political Science Club; Publications Committee.

Second Row:

PAMELA EUNICE POOL; Summit, New Jersey; B.A.; Spanish; Academia Internacional; Gamma Phi Beta; Sigma Delta Pi, Vice-President; Backdrop Club; International Relations Club; Music Club, Secretary, Treasurer; Literature Club; Philosophy Club; Spanish Club, Vice-President; Chorus; Westminster Fellowship.

WILLIAM TALIAFERRO PRINCE; Norfolk, Va.; B.A.; Jurisprudence; Kappa Alpha Order; Vice-President of Senior Class.

Third Row:

DOUGLAS WALTON PROFFITT; Norfolk, Va.; B.A.; Economics; Norfolk Division; Kappa Alpha Order; Orientation Sponsor; Westminster Fellowship.

FRANCES CAROLE PUGH; Richmond, Va.; B.A.; Spanish; House Committee; *Flat Hat*, Morgue Editor; Red Cross; Spanish Club, Vice-President, Secretary-Treasurer; Chorus; Wesley Foundation; Academia Internacional; Sigma Delta Pi.

Fourth Row:

JUDITH BROWN RAAS; Short Hills, New Jersey; A.B.; Education; Delta Delta Delta; COLONIAL ECHO; W.A.A.; Pan-Hellenic Council; Wesley Foundation; Future Teachers of America.

MARY WOOLFOLK RAMSAY; Richmond, Va.; B.A.; Fine Arts; Pi Beta Phi; COLONIAL ECHO; Backdrop Club; Choir; Chorus.

Fifth Row:

LOIS MARIE RAYMOND; Cohasset, Massachusetts; B.A.; Government; Gamma Phi Beta; Backdrop Club; French Club; International Relations Club; Music Club; Bridge Club; Chorus; Pan-Hellenic Council; Canterbury Club.

RUSSELL JOSEPH REDMOND; Chicago, Illinois; B.A.; Jurisprudence; University of Illinois; Pi Kappa Alpha, Secretary; *Flat Hat*.





That well-groomed feeling

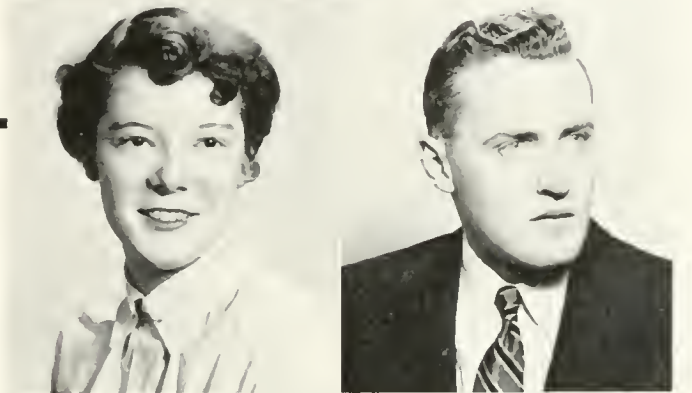
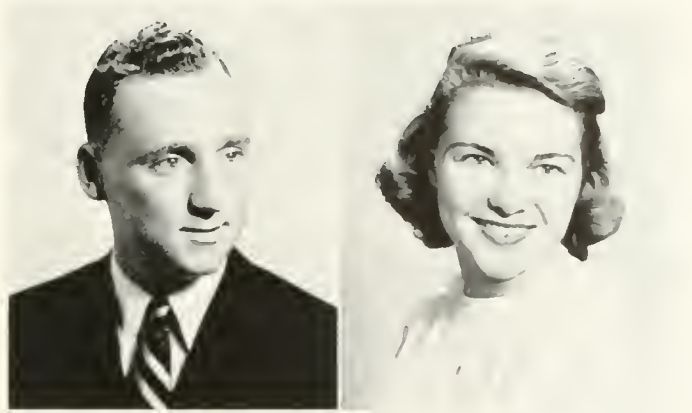

First Row:

JOHN ROBERT REAGAN; Delray Beach, Florida; B.A.; Accounting; Kappa Sigma, Treasurer; Accounting Club, Treasurer; Eta Sigma Pi, Vice-President; Inter-Fraternity Council, Treasurer; Distinguished Military Student.

MARY ALICE REGIER; Hampton, Va.; B.A.; Mathematics; Kappa Kappa Gamma; House Committee; COLONIAL ECHO; Backdrop Club; Wesley Foundation; Mathematics Club.

Second Row:

MARY LOUISE RIGGAN; Norfolk, Va.; B.A.; English; Chi Omega; Women's Honor Council, Secretary, Vice-Chairman; House Committee; Flat Hat; Pep Club; W.A.A., President; Basketball.

FRANK WILLIAM RILEY; Valhalla, New York; B.A.; History; Pi Kappa Alpha.

Third Row:

JOHN C. RISJORD; Kansas City, Missouri; B.A.; History; Pi Kappa Alpha; Omicron Delta Kappa; Inter-Fraternity Council; Varsity Football; Track.

MARTHA EVELYN ROBEY; Lynchburg, Va.; B.A.; Sociology; Gamma Phi Beta; Music Club; Red Cross; Westminster Fellowship; Future Teachers of America.

Fourth Row:

ELIZABETH ANNE ROBINSON; Woodbridge, Connecticut; B.S.; Chemistry; Alpha Chi Omega; Phi Beta Kappa; Merit Scholar; French Club; Chemistry Club, Secretary-Treasurer; W.A.A.; Student Survey Committee; Varsity Basketball, Manager.

ALLAN BARKHURST ROBY, JR.; Alexandria, Va.; B.A.; Economics; Theta Delta Chi; Flat Hat; Bridge Club.

Fifth Row:

MACLOVIA SUZANNE RODRIGUEZ; Alexandria, Va.; B.A.; Economics; Gamma Phi Beta; COLONIAL ECHO; W.A.A.; Varsity Hockey; Lacrosse.

SUSAN ELLEN ROSAR; Bronxville, New York; B.A.; History; Delta Delta Delta; Choir; Chorus; W.A.A.; Newman Club; Mermettes; Pi Delta Phi, Treasurer.

THE SENIOR CLASS OF 1955

First Row:

PATRICIA LEE ROUEN: Norfolk, Va.; B.A.; Education; University of Hawaii; Florida State University; Kappa Delta Pi; Sigma Delta Pi; *Royalist*.

PATRICIA LEE RUSTAD: Falls Church, Va.; B.A.; Education; University of South Dakota; Kappa Alpha Theta, Vice-President; Kappa Delta Pi, Secretary.

Second Row:

ALISON BETH SANDLASS: Baltimore, Maryland; B.A.; History; Chi Omega; COLONIAL ECHO, Art Editor; Colonial Festival Committee Chairman.

OUIDA ANN SAPPINGTON: Chevy Chase, Maryland; B.S.; Physics; Phi Beta Kappa; Merit Scholar; Kappa Delta Pi; COLONIAL ECHO; Baptist Student Union; Political Science Club.

Third Row:

LEWIS SYESTER SAUNDERS: Suffolk, Va.; B.A.; Economics; Sigma Pi, Treasurer; Dramatic Club; Canterbury Club.

VIRGINIA LEE SAVAGE: Fort Eustis, Va.; B.A., History; Kappa Delta; Women's Judicial Council; House President; Backdrop Club; Chorus; Pan-Hellenic Council; Baptist Student Union; Future Teachers of America.

Fourth Row:

BRUCE IRA SAXE: Rockville Centre, New York; B.S.; Chemistry; Pi Lambda Phi; Phi Beta Kappa; Orientation Sponsor; *Flat Hat*; Clayton-Grimes Biological Club; Pre-Med Club; Chemistry Club; Balfour-Hillel Club.

MARILYN ANN SCHEIE: Belleville, New Jersey; B.A.; Sociology; Chi Omega; Kappa Delta Pi; House President; Orchestras; Majorette; Future Teachers of America, Vice-President.

Fifth Row:

MAX SCHLOSS: Norfolk, Va.; B.A.; Jurisprudence; University of Alabama; Balfour-Hillel Club.

CLAIRE HELENE SCHOENER: Garden City, New York; B.A.; Education; Delta Delta Delta, Vice-President; Kappa Delta Pi, Treasurer; COLONIAL ECHO, Class Editor; Psychology Club; Choir; Chorus; Canterbury Club; Westminster Fellowship; Religious Emphasis Week Committee; Future Teachers of America.





Traditional sitting

First Row:

LEO EDWARD SCHUTTE: New Haven, Connecticut: B.A.: History; Varsity Club; Newman Club; Varsity Track, Co-Captain; Cross-Country, Co-Captain.

LAFLEUR EGGER SCOTT: Williamsburg, Va.: B.A.: Economics; Delta Delta Delta; Mortar Board; Women's Executive Council, Secretary; COLONIAL ECHO; French Club; Pep Club; Chorus; Cheerleader; Hockey.

Second Row:

SAMUEL EDWARD SCOTT: Williamsburg, Va.: B.A.: Economics; Kappa Sigma; Varsity Club; Varsity Football.

JOHN PAUL SCOZZARI: Trenton, New Jersey: B.S.: Biology; University of Pennsylvania; Pi Delta Kappa, President; Orientation Sponsor; House Committee; Pre-Med Club; Inter-Fraternity Council; Newman Club; Phi Alpha, Vice-President, President.

Third Row:

MARCIA LOUISE SEFRIN: Trenton, New Jersey: A.B.: Sociology; Chi Omega; House Committee; COLONIAL ECHO; Red Cross; Pep Club; Bridge Club; Philosophy Club; Pan-Hellenic Council; Canterbury Club.

EILEEN SEGAL: Washington, D.C.: B.S.: Mathematics; Student Religious Union, Secretary; Balfour-Hillel Club, Secretary, President; Mathematics Club.

Fourth Row:

MARY JUNE SHEARER: Swarthmore, Pennsylvania: B.A.: Business Administration; Alpha Chi Omega; Women's Monogram Club; Varsity Hockey; Lacrosse; William and Mary Theater, Head Usher.

JEAN GRAHAM SHEPARD: Williamsburg, Va.: B.A.: Fine Arts; Delta Delta Delta; Phi Beta Kappa; Theta Alpha Phi, President; Backdrop Club, Secretary; Dramatic Club, William and Mary Theater.

Fifth Row:

JOAN FRANCES SHOWALTER: Roanoke, Va.: B.S.: Psychology; Backdrop Club; French Club; Psychology Club; W.A.A.

LEONARD IRWIN SILVER: New York, New York: B.A.: Accounting; Pi Lambda Phi, President, Treasurer; Accounting Club; Inter-Fraternity Council; Basketball; Baseball.



THE SENIOR CLASS OF 1955

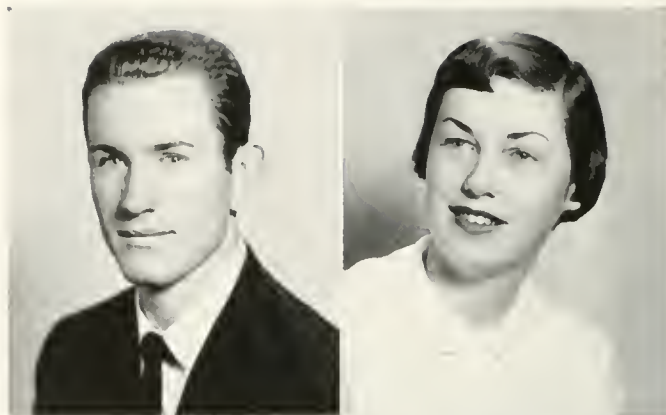

First Row:

JAMES DANIEL SINGLETARY, JR.; Norfolk, Va.; B.A.; Education; Norfolk Division; Varsity Club; Pep Club; Philosophy Club; Westminster Fellowship; Varsity Track.
BARBARA ANNE SKINNEL; Rocky Mount, Va.; B.A.; Sociology.

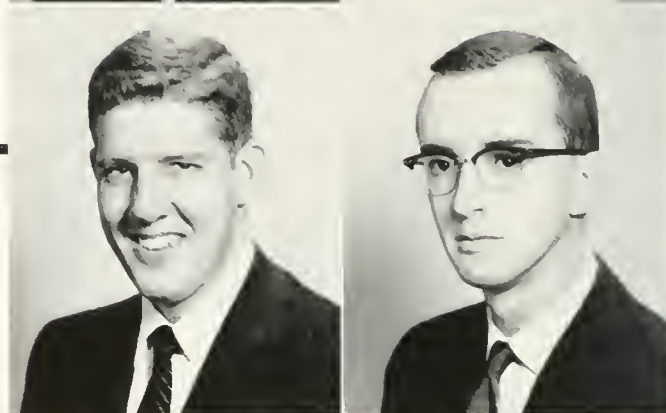

Second Row:

LANN BAZEMORE SMITH, JR.; Pound Ridge, New York; Sigma Pi, President; Pep Club; Inter-Fraternity Council.
ROBERT DONALD SMITH; Hampton, Va.; B.S.; Chemistry; Kappa Sigma; Clayton-Grimes Biological Club; Pre-Med Club, President; Chemistry Club.



Third Row:

PHILIP HARRISON SNEAD; Lynchburg, Va.; A.B.; Business Administration; Kappa Sigma; Eta Sigma Phi, Secretary; *Royalist*; Accounting Club; Pre-Med Club; Pep Club; S.A.M.; Canterbury Club.
EDWARD BROWNLEE SNIDER; Glasgow, Va.; B.S.; Physical Education; Pi Kappa Alpha.

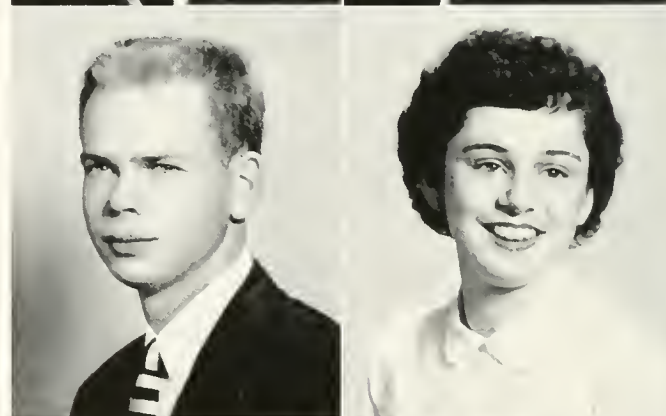

Fourth Row:

RODNEY LEONARD SOHOLT; Seattle, Washington; B.S.; Biology; Sigma Nu; Choir; Varsity Swimming.
BARBARA SOLOMON; Staten Island, New York; A.B.; Economics; Delta Delta Delta, Secretary; Orientation Sponsor; COLONIAL ECHO; French Club; Canterbury Club; Pep Club.

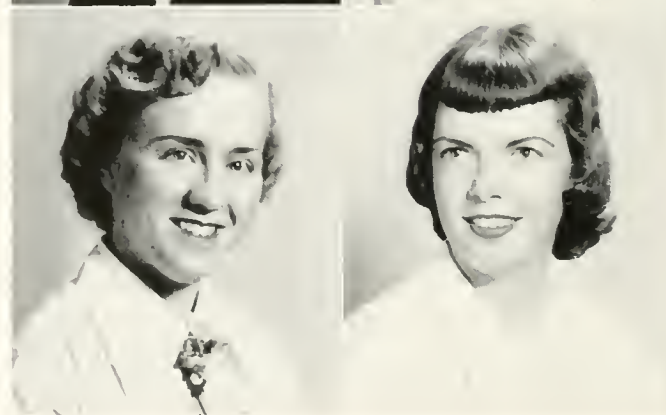

Fifth Row:

JANICE JUNE SOMERVILLE; Plymouth, North Carolina; B.A.; French; Pi Delta Phi, Vice-President; French Club, Treasurer; Orchesis.
PATRICIA SYLVIA SPERB; Westwood, New Jersey; A.B.; Fine Arts; Chi Omega; Kappa Chi Kappa; *Flat Hat*; Backdrop Club; Spanish Club; Chorus; Majorette; Wesley Foundation; Future Teachers of America.



"Why don't people leave me alone?"

First Row:

JOANN SPITLER: Luray, Va.; A.B.; Business Administration; Theta Alpha Phi; *Flat Hat*; COLONIAL ECHO; Accounting Club; Backdrop Club; Pep Club; S.A.M.; Baptist Student Union, Vice-President; Box Office Chairman, William and Mary Theatre.

DONALD ROBERT SPIVEY: Richmond, Va.; B.S.; Physical Education; Pi Kappa Alpha, Vice-President, President; Orientation Sponsor; Scabbard and Blade Society; Inter-Fraternity Council.

Second Row:

JO ANN STEPHENSON: Chicago, Illinois; B.A.; History; Alpha Chi Omega; Backdrop Club; Pep Club; W.A.A.; Pan-Hellenic Council, Treasurer, Secretary; Westminster Fellowship; Colonial Festival Art Chairman.

ROBERT WILLIAM STERN; New York, New York; B.A.; Fine Arts; Pi Lambda Phi; Theta Alpha Phi; Backdrop Club; Choir; Balfour-Hillel Club.

Third Row:

ROBERT WALLACE STEVENS: Norfolk, Va.; B.A.; History; Norfolk Division.

SALLY DEE STOKER: Evanston, Illinois; B.S.; Mathematics; Kappa Kappa Gamma, Treasurer; House Committee, Secretary, Treasurer; COLONIAL ECHO; Backdrop Club; Bridge Club, Secretary; Canterbury Club; Mathematics Club.

Fourth Row:

PATRICK SCOTT STONE; Hartselle, Alabama; B.A.; Business Administration; Kappa Alpha Order, Treasurer; Men's Honor Council; Scabbard and Blade Society; Student Religious Union; Baptist Student Union, President; Varsity Football, Varsity Track.

MARY JANE STONEBURG; Walkkill, New York; B.A.; Government; Women's Honor Council, Summer Session; Chorus; Wesley Foundation, Treasurer.

Fifth Row:

ELSA ELENE STROMBERG; Morton Grove, Illinois; B.S.; Psychology; Chi Omega; Psychology Club; Philosophy Club; Chorus; Wesley Foundation.

PETER EVAN STROMBERG; Brookline, Massachusetts; B.A.; History; Pi Lambda Phi; Psychology Club; Philosophy Club; Varsity Baseball.

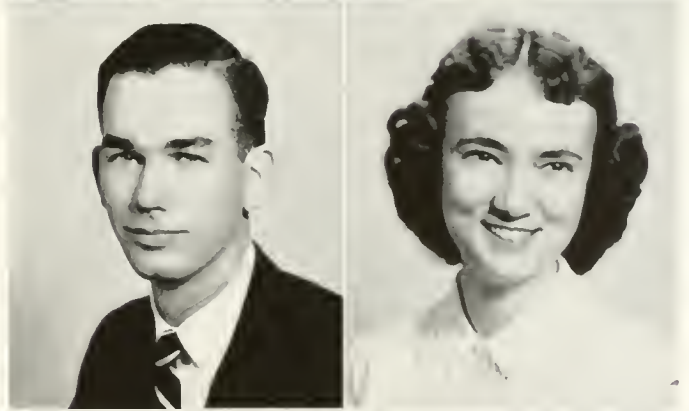
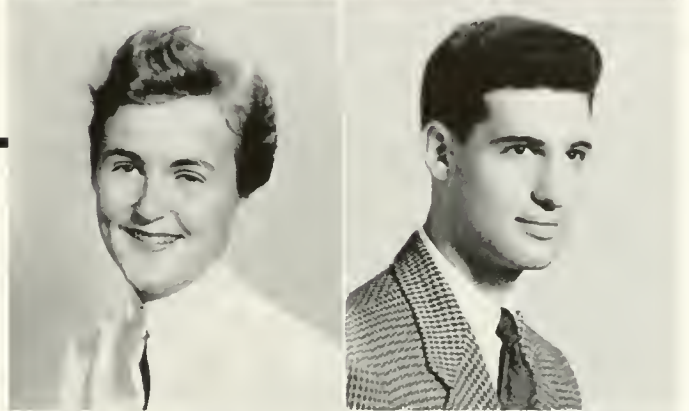
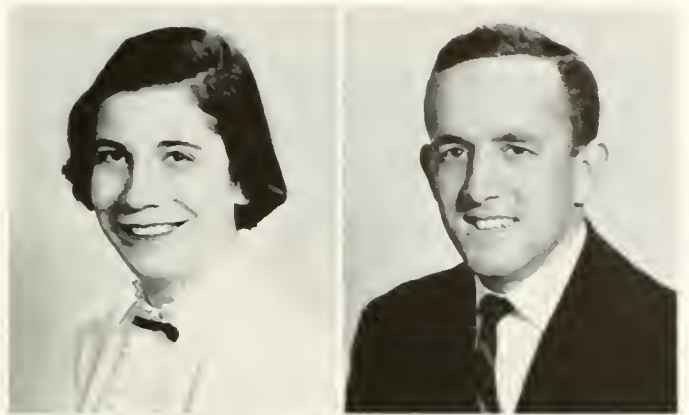

THE SENIOR CLASS OF 1955

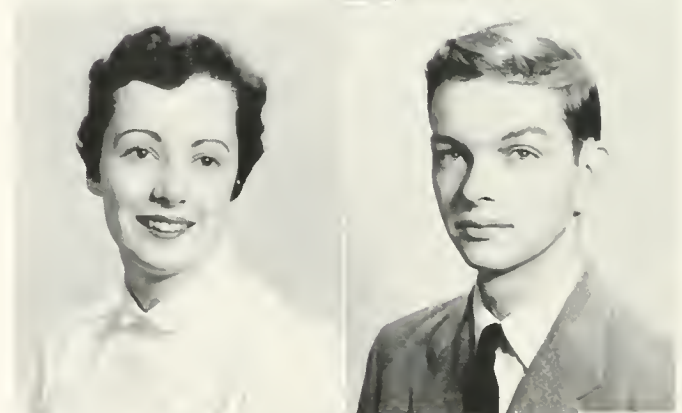
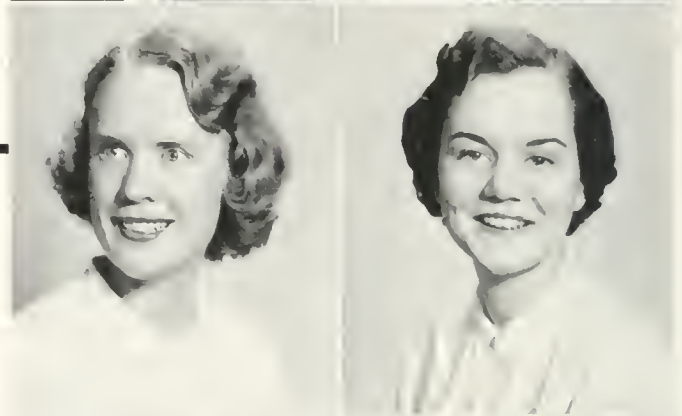
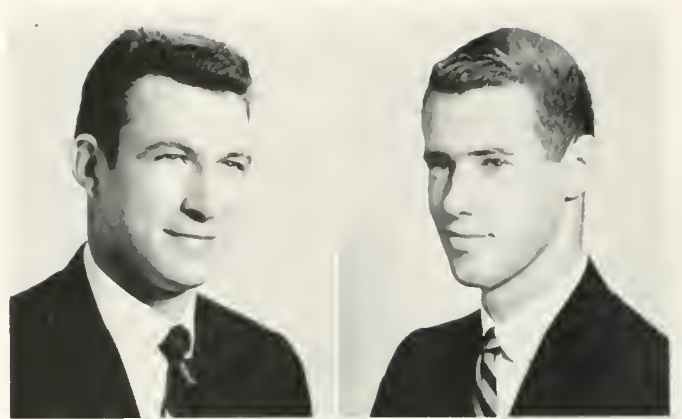

First Row:

CHARLES EDWARD SUMNER; Salem, Va.; B.S.; Physical Education; Sigma Nu; Varsity Football, Team Co-Captain; Varsity Track.

JAMES MEREDITH SURRATT; Westminster, Maryland; A.B.; Government; Pi Kappa Alpha; Scabbard and Blade Society; Inter-Fraternity Council.

Second Row:

MARY ANN TALIAFERRO; Green River, Wyoming; B.A.; History; Chorus; Canterbury Club.

JANE CAROL TAYLOR; Washington, D.C.; B.A.; English; Kappa Kappa Gamma; Chi Delta Phi; *Flat Hat*; *Royalist*, Editorial Board, Editor-in-Chief; Choir, Publicity Director.

Third Row:

PATRICIA VON THIADEN; Roanoke, Va.; B.A.; Government; Kappa Alpha Theta; Eta Sigma Phi, President; *Flat Hat*; International Relations Club; Philosophy Club.

ELAINE THOMAS; Daytona Beach, Florida; B.A.; English; Kappa Kappa Gamma; Senior Class Secretary; Orientation Sponsor; Orchesis; Pep Club; Newman Club.

Fourth Row:

MARGIE THOMAS; Orange, New Jersey; B.A.; Business Administration; Kappa Alpha Theta, President; Kappa Chi Kappa, Secretary, Vice-President; *Flat Hat*; Accounting Club, Secretary; Psychology Club; S.A.M.; Westminster Fellowship.

WILLIAM OWENS THOMAS, JR.; Hampton, Va.; B.A.; Fine Arts; Merit Scholar; Theta Alpha Phi, Secretary; Backdrop Club; William and Mary Theatre.

Fifth Row:

PHILIP ALAN THORP; Cheshire, Connecticut; B.A.; French; French Club, Secretary, Treasurer; Pep Club; Canterbury Club; Pi Delta Phi, President.

SUE CAROL THURAU; Batavia, New York; B.A.; Sociology; Kappa Kappa Gamma, Vice-President; Women's Judicial Council; House President; Backdrop Club; Dramatic Club; Pep Club; Choir; Chorus; Canterbury Club, Vice-President.



Beethoven or Brubeck?



First Row:

HAROLD JAMESON TODHUNTER, JR.: Ojai, California; B.A.; Economics; Theta Delta Chi; Aide to the President; General Cooperative Committee; Orientation Sponsor, Chairman; *Flat Hat*, Editor-in-Chief; S.A.M.; Inter-Fraternity Council, Secretary.

JANE GARDNER TOPPING; West Point, Va.; B.A.; English; Kappa Delta Pi, President; House President; Red Cross, President; Literature Club, Secretary-Treasurer.

Second Row:

JANET KIRCHNER TRAVERS: Schenectady, New York; B.A.; History; University of Wisconsin.

EDWARD JACKSON TRICE, JR.: Vernon Hill, Va.; B.A.; Business Administration; University of Virginia; Lambda Chi Alpha, Treasurer; Accounting Club, Vice-President; Pep Club; Baptist Student Union, Treasurer; Football Manager.

Third Row:

EUGENIA GOODWIN TURNER: Richmond, Va.; B.A.; Education; Kappa Alpha Theta, Treasurer; Pep Club; Chorus.

HUBERT VAN DRIMMELEN, JR.: Hamburg, Germany; B.A.; Philosophy; Oxford University, University of Hamburg; Phi Kappa Tau; French Club; International Relations Club; Psychology Club; Philosophy Club; Westminster Fellowship.

Fourth Row:

IFIGHENIA VASSOS: Norfolk, Va.; B.A.; Education; Norfolk Division; Choir; Wesley Foundation.

BEATRICE ELLEN VERRA: Madison, New Jersey; B.A.; Fine Arts; Alpha Chi Omega; Women's Judicial Council; House President; Student Assembly; Chorus; Newman Club.

Fifth Row:

CONSTANCE WAIT: Walpole, Massachusetts; B.A.; Fine Arts; Kappa Delta; House Committee; Fencing Club, President; S.A.M.; W.A.A.; Canterbury Club; Varsity Fencing; Theatre.

ANN DOUGLASS WALKER: Richmond, Va.; B.A.; History; Kappa Delta, Vice-President; Orientation Sponsor; House Committee; Backdrop Club; French Club; Pep Club; Chorus.

THE SENIOR CLASS OF 1955

First Row:

PATRICIA ANN WALL: Mount Vernon, Va.: B.A.; English; Kappa Alpha Theta.

GAIL ANITA WANNEN: Baltimore, Maryland; B.A.; Business Administration; Delta Delta Delta, Scholarship Chairman; COLONIAL ECHO; Accounting Club, Corresponding Secretary; Pep Club; Chorus.

Second Row:

ROSELYN WARD: New York City, New York; B.A.; English; Phi Mu; French Club; Debate Council; Future Teachers of America.

WILLIAM EMERSON WHITE, JR.: Scranton, Pennsylvania; B.A.; Economics; Phi Kappa Tau; *Flat Hat*; COLONIAL ECHO, Photography Editor, Associate Editor; S.A.M.

Third Row:

WILLIAM KEY WILDE: Houston, Texas; B.A.; History; Kappa Sigma, Vice-President; Orientation Sponsor; Varsity Club; Pep Club; Cheerleader; Westminster Fellowship; Varsity Swimming; Dance Committee, Chairman.

MARJORIE VALENTINE WILLARD: Parksley, Va.; B.A.; Fine Arts; Chi Omega; *Flat Hat*; COLONIAL ECHO; Pep Club; Chorus; W.A.A.; Varsity Tennis.

Fourth Row:

JOHN RUSSELL WILLIAMS: Lemoyne, Pennsylvania; B.A.; History; Kappa Alpha Order.

JANE SUBLETT WILLS: Highland Springs, Va.; B.S.; Mathematics; Gamma Phi Beta, Vice-President; Orientation Sponsor; *Flat Hat*; COLONIAL ECHO; Pep Club.

Fifth Row:

FRED EMERY WILSON, JR.: Falls Church, Va.; B.A.; History; Sigma Alpha Epsilon; COLONIAL ECHO, Sports Editor; Colonial Festival Construction Committee.

MARIAN BEVERLY WINN: Richmond, Va.; B.A.; Sociology; Chi Omega, Secretary; Pep Club; Baptist Student Union.



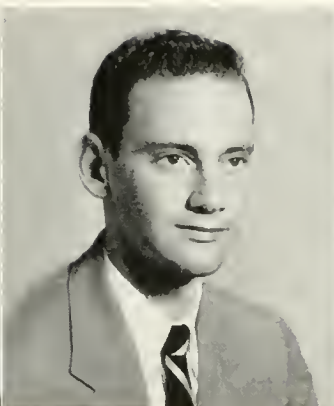

First Row:

AUBREY THOMAS WITHERINGTON; South Norfolk, Va.; B. A.; Economics; Bridgewater College; Sigma Pi; Accounting Club.

EDWARD MARTIN WOLFE; Brooklyn, New York; B. S.; Biology; Pi Lambda Phi; Clayton-Grimes Biological Club; Balfour-Hillel Club; Varsity Swimming.

JEAN ELIZABETH WOODFIELD; Washington, D. C.; B.A.; Spanish; Chi Omega, President; Red Cross; Pep Club; W.A.A.; Pan-Hellenic Council.

MARY ALICE WOODS; Salem, Va.; B.S.; Sociology; Alpha Chi Omega; Backdrop Club; Future Teachers of America, President; Orchesis; Pep Club; Chorus; Wesley Foundation.

MARY ELLEN WORTMAN; Arlington, Va.; B.A.; History; Kappa Kappa Gamma; *Flat Hat*; COLONIAL ECHO; Pep Club; Choir.



Second Row:

DONALD P. WOULFE; River Forest, Illinois; B. A.; Business Administration; Theta Delta Chi, Recording Secretary.

WILLIAM AUGUSTUS WRAY; Staunton, Va.; B.A.; Jurisprudence; Pi Kappa Alpha, Vice-President; Varsity Club; Scabbard and Blade Society; Varsity Golf.

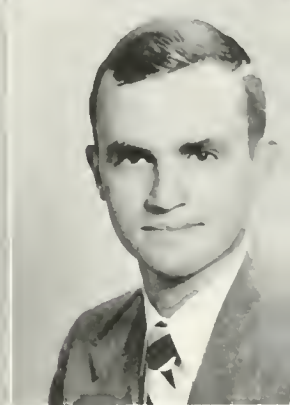

Third Row:

BETTY JEAN WRIGHT; Arlington, Va.; B.A.; Fine Arts; Kappa Kappa Gamma; Pan-Hellenic Council.

LAWRENCE EDWARD YOUNG, JR.; Richmond, Va.; B.A.; Mathematics; Kappa Alpha Order; COLONIAL ECHO; Red Cross; Band; Varsity Track.



Fourth Row:

WILLIAM LEE YOUNGER, JR.; Blacksburg, Va.; B. A.; History.

MARILYN RUTH ZAISER; Philadelphia, Pennsylvania; B.A.; Philosophy; Delta Delta Delta, Social Chairman; Mortar Board; Aide to the President, Phi Beta Kappa; Merit Scholar; Secretary-Treasurer of Freshman Class; Chairman of Women's Judicial Council; Student Assembly; General Cooperative Committee; Senate; Orientation Sponsor; *Flat Hat*; COLONIAL ECHO; Political Science Club; Pep Club; Philosophy Club; Westminster Fellowship, Secretary; Co-Chairman of Colonial Festival; Religious Emphasis Week, Committee Chairman.



Fifth Row:

ETHEL ANN ZIMMERMAN; Catonsville, Maryland; B.A.; English; University College of the South West, Exeter, England; Chi Omega; Orientation Sponsor; Choir; Chorus; W.A.A.; Pan-Hellenic Council; Westminster Fellowship, Program Chairman; Varsity Hockey.

RONALD STEWART ZUCKERMAN; New York City, New York; B.S.; Chemistry; Backdrop Club; Debate Council; Pro-Med Club; Chemistry Club.

GRADUATE STUDENTS

First Row:

JOHN E. ANAGNOSTIS; Saco, Maine; Education.

JAMES L. BOGUE; Williamsburg, Va.; Jurisprudence.

ANN E. CALEVAS; Norfolk, Va.; Jurisprudence.

Second Row:

JOHN H. GETREU; Toano, Va.; Jurisprudence.

IRA HALL; Gloucester, Va.; Jurisprudence.

DAVID HARRISON; Amityville, New York; Jurisprudence; Sigma Nu.

Third Row:

KENNETH HOGGE; Hampton, Va.; Jurisprudence; Kappa Sigma.

GORDON G. HOLLOWAY; Messick, Va.; Virginia Military Institute; Jurisprudence.

CHARLES L. KING; Uniontown, Pennsylvania; Yale University; Jurisprudence; Kappa Alpha.

Fourth Row:

HARRY KOSTEL; Clifton Forge, Va.; Jurisprudence; Kappa Alpha.

JAMES LAWRENCE; Phoebus, Va.; Jurisprudence; Kappa Sigma.

RICHARD H. LEWIS; Williamsburg, Va.; Jurisprudence.

Fifth Row:

FRANK M. McCANN; Spout Spring, Va.; Jurisprudence; Sigma Nu.

JACK D. MANESS; Big Stone Gap, Va.; Jurisprudence.

JOHN H. MARTIN; Webster, New York; Jurisprudence; Cornell University.

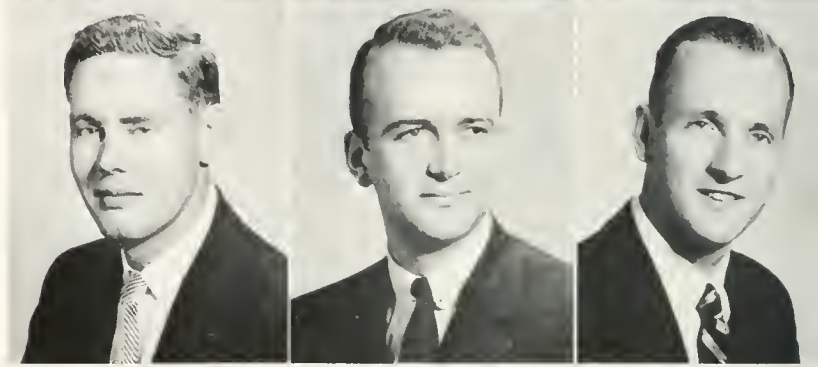

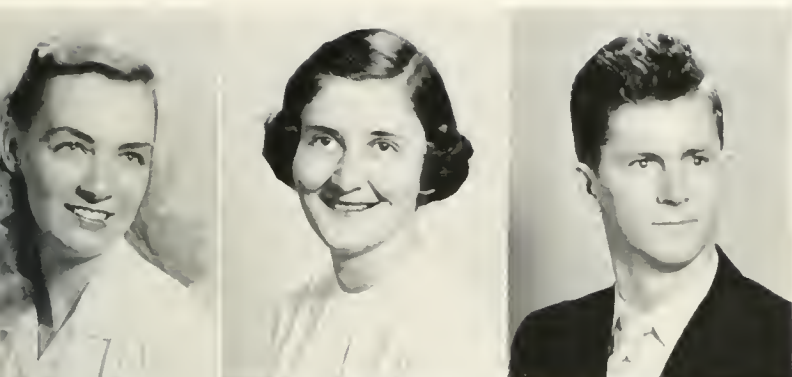

First Row:

JANE MASSEY, Dover, Delaware: Jurisprudence.
NANCY C. MESSICK: Williamsburg, Va.: Sweet Briar; Jurisprudence; Kappa Kappa Gamma.
WELBY C. POLAND: Ashburn, Va.: Jurisprudence; Phi Kappa Tau.



Second Row:

HAROLD A. POSEY: Virginia Beach, Va.: Jurisprudence; Lambda Chi Alpha.
ROBERT E. QUINN: Williamsburg, Va.: Virginia Polytechnic Institute; Jurisprudence.
ROBERT H. REVELLE: Williamsburg, Va.: Jurisprudence; Sigma Alpha Epsilon.

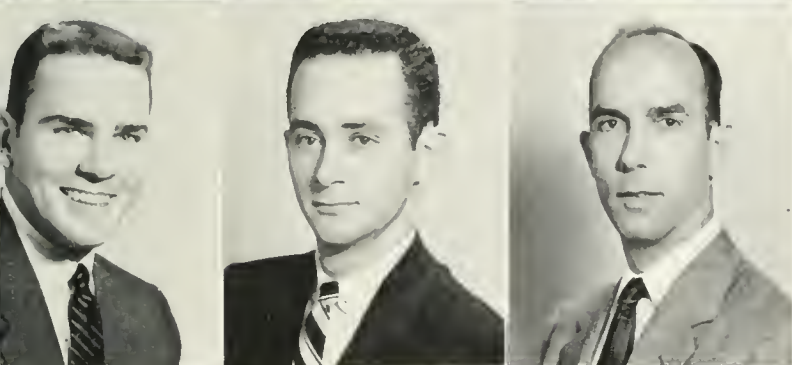

Third Row:

HARRY E. SHANK: Reading, Pennsylvania: Pennsylvania State University; History; Beta Theta Pi.
STEVEN B. SILVERMAN: Philadelphia, Pennsylvania; Temple University; Jurisprudence; Pi Lambda Phi.
TREMAINE H. SPAINHOUR: Williamsburg, Va.: Jurisprudence.

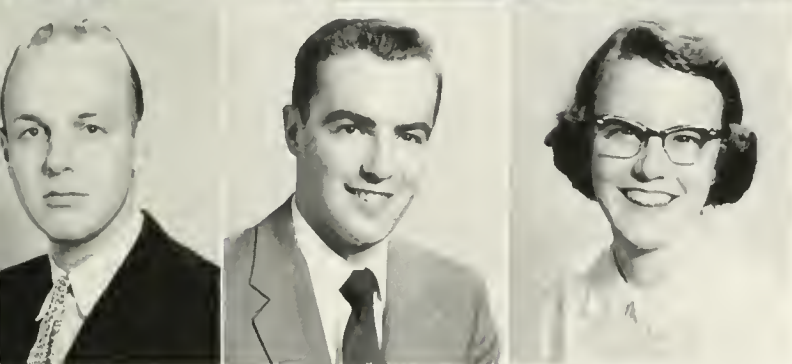

Fourth: Row

JOHN J. TRUDON: Bristol, Connecticut: Jurisprudence; Harvard University.
ROBERT C. VAUGHAN: Wellesley, Massachusetts; Harvard University; Jurisprudence.
ELIZABETH P. WEATHERFORD: Vernon Hill, Va.: Mary Washington College; History.

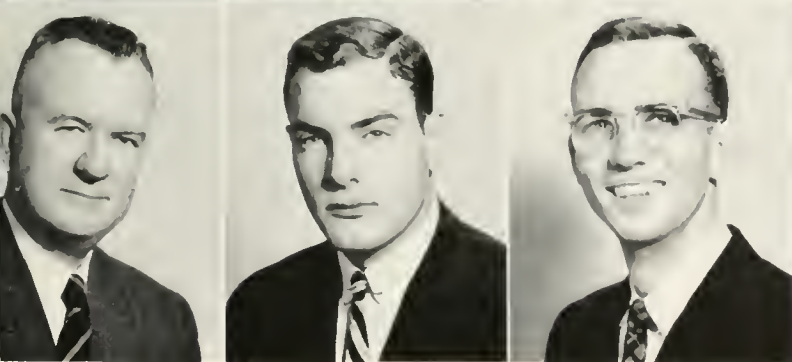

Fifth Row:

ARTHUR H. WEILLE: Williamsburg, Va.: Polytechnic Institute at Brooklyn; Jurisprudence; Lambda Chi Alpha.
JOHN A. WESTBERG: Longmeadow, Massachusetts; Jurisprudence; Sigma Alpha Epsilon.
DAVID O. WILLIAMS, JR.: North Tazewell, Va.: University of Richmond; Jurisprudence; Phi Alpha Delta.
JULIA W. WILLIS: Bayside, New York; Jurisprudence.
DONALD WRIGHT: Essex, England; Phi Kappa Tau.





F E A T U R E S



BEAUTIES

MISS WILLIAM & MARY

DISTINGUISHED GUESTS

DANCES

SPECIAL EVENTS

THE BEAUTIES



STELLA RICHARDS



MARION MANN



BARBARA STEIN

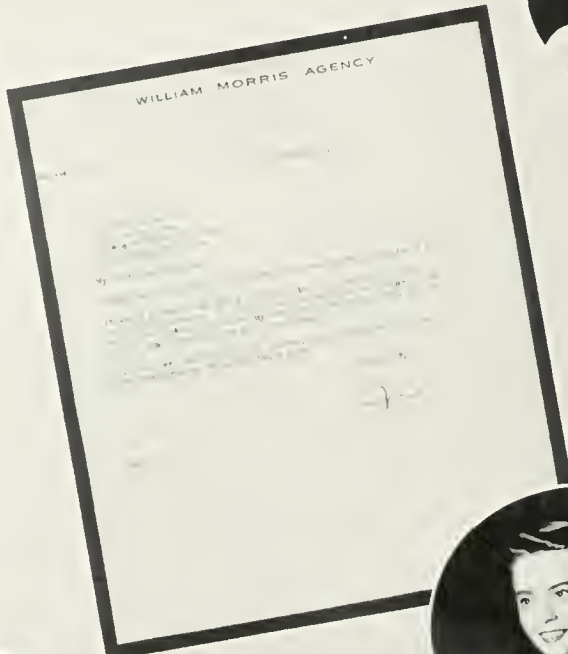



CAROL DUZZ



MARY-ROSE



HELEN



CAROL JACOBS



CAROL BOON



ROSALIND



JEAN WOOD



OUR CLASS MEETING WASH. 300



CAROL



MISS DOT CHAPMAN

MISS BONNIE JOHNSON





MISS BARBARA REGAN

MISS TISH RUSTAD





MISS DARRELL HIGH

MISS CASS WASHBURNE

Miss William and Mary



VARIOUS



HAZEL WAS NO LADY

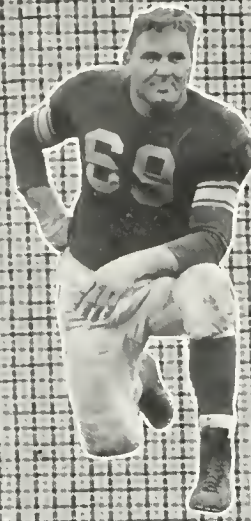

THE BEARS' TIGER



COMPARING NOTES

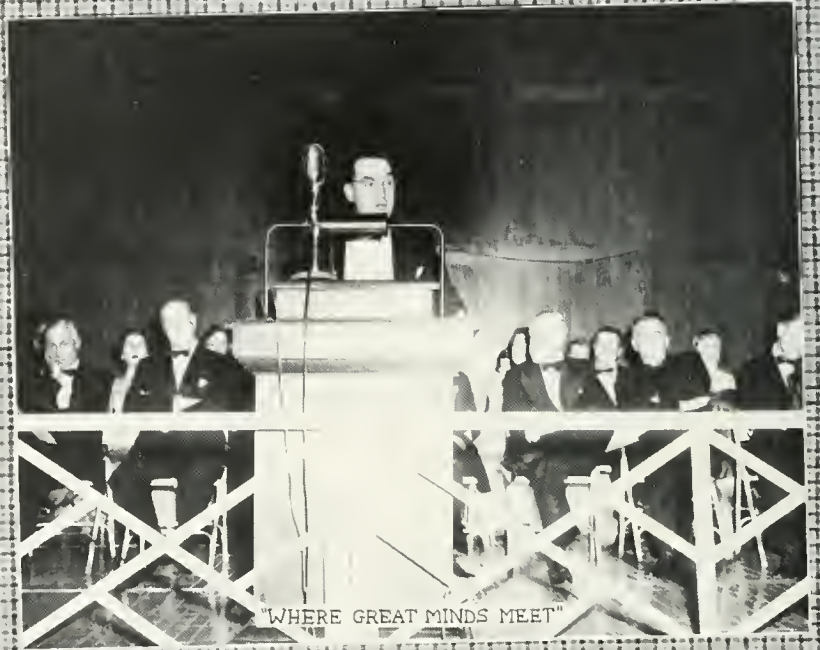

"WHERE GREAT MINDS MEET"



HONORARY DEGREE



"AND FURTHERMORE . . ."

VISITORS

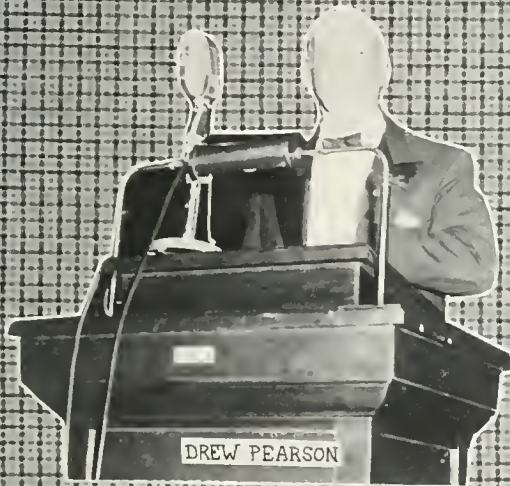

BIG

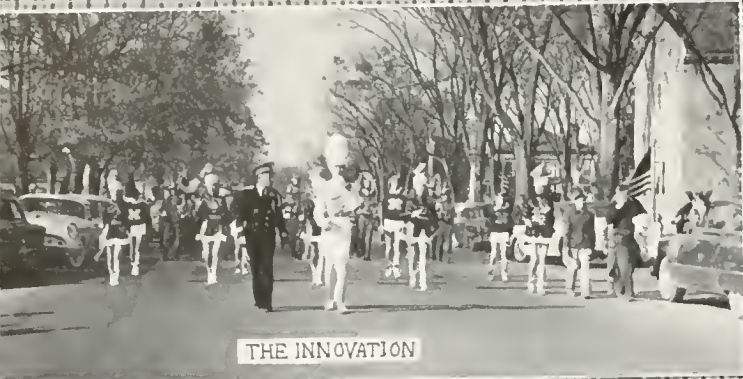

THE INNOVATION



COOL COOKIES



KAY, LOU, BARBARA, LOIS
GASS, TISH, JEAN

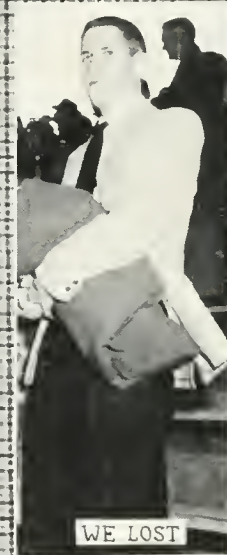

WE LOST



QUEEN TISH



LUDDERLY THE MOST

BLAST



'BUT I NEVER LEARNED



JOHNNY LONG



WHO US?



CONTEMPLATION



EXCLUSIVE FOYER

CAST

AWAY



PICK UP WITH 7-UP



NAPOLEON



HIGH SOCIETY



STUDENT APATHY?



"LOOK BEFORE YOU LEAP"



BLIND DATE

CARES



THEY THINK



ENTER PHOTOGRAPHER



WE'RE STUDYING



BLASE



3.2, OF COURSE



AN APPROPRIATE QUEEN

PERPETUAL



AWAITING THE LUDWELL ROCKET



IMPRESSIVE



UNMENTIONABLES



PANGS OF CONSCIENCE



PAINS OF CONSCIENCE

PROCESS



"GLENELDFORF... G...L...E...N..."



CLEAN-UP DETAIL



"I'M NEVER BUSY!"



"CHECK THAT ONE"



JUST A



ON EQUAL FOOTING

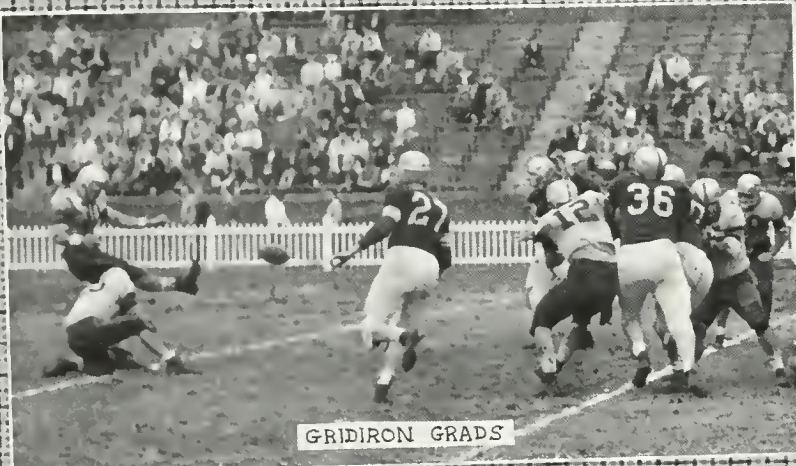

GRIDIRON GRADS



IN THE CHRISTMAS SPIRIT

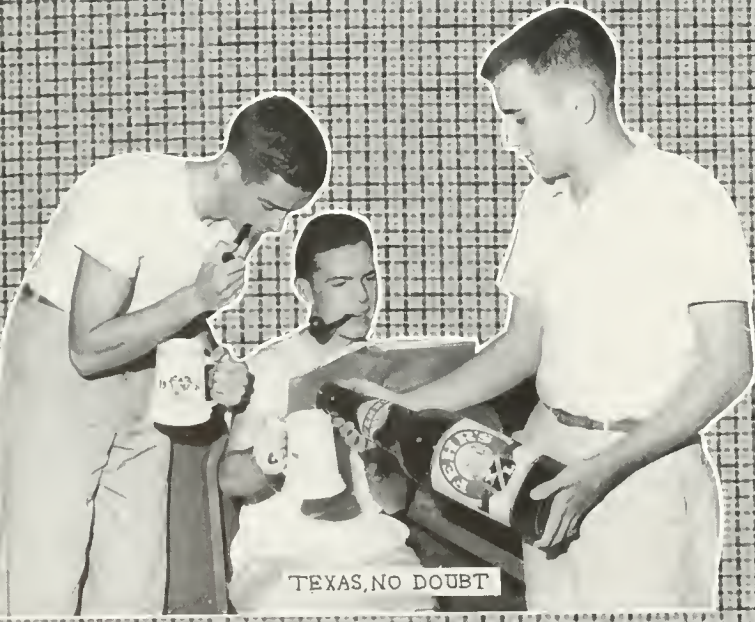

TEXAS, NO DOUBT



PLEBIANS AND GLADIATORS

JUMBLE



SUH!



"JUST IGNORE THEM"



AND FEW RETURNED



MORE HOME GAMES



ORGANIZATIONS



HONORARIES

INTEREST CLUBS

R.O.T.C.

RELIGIOUS GROUPS





First Row: Tyler, Meyers, Shepard, Sappington, Allen, Jay, Robinson. Second Row: Saxe, Marsh, Lowe, Zaiser, Petrie, Lyons, Harding, Glover.



PHI BETA KAPPA

The College of William and Mary is proud to boast that the first chapter of Phi Beta Kappa was founded on this campus on December 5th, 1776. Since this time, Phi Beta Kappa has risen to become the foremost among all existing honor societies. The members-in-course were elected from among the outstanding scholars on the William and Mary campus at the Honors Convocation in November and again in the spring.

On December 6th, 1954, Alpha Chapter held their annual initiation ceremonies in the Appollo Room of the Phi Beta Kappa Memorial Building. The initiation was followed immediately by a formal banquet at the Williamsburg Inn. On the evening of the 6th, an Anniversary Meeting was held in Blow Gymnasium to commemorate the one hundred and seventy-eighth year of Phi Beta Kappa and to welcome the newly initiated members. Mr. Drew Pearson, noted nationally syndicated news columnist gave an address titled, "Modern Day Sabateurs of 1776." Phi Beta Kappa poet for the occasion was Dr. William Carlos Williams of Rutherford, New Jersey, who made a reading of several selections from his recent works. He challenged the audience to come to a realization of form in poetry. Dr. Thomas Granville Pullen, President of Alpha Chapter presided over the exercises. Dr. James W. Miller welcomed the newly initiated members and Mr. Harry Wilkins, Alumnus Initiate, and Donald Glover, initiate-in-course gave the response for the initiates.

Since the destruction of the main portion of Phi Beta Kappa Memorial Building last December, the National Offices have moved to a private residence in Williamsburg, and there are plans for it to move to Washington, D.C. A fund drive was begun and very successfully completed for a new building.

A group of students chosen by virtue of their positions as leaders who serve as another link between the student body and the administration, is known as the President's Aides. The members of this group are appointed by President and Mrs. Chandler and act as their personal aides in various college functions throughout the school year.

Each year, among the Aides are found the Presidents of the junior and senior Classes, the Chairmen of the Men's and Women's Honor Councils, the President of the Executive Council and Chairman of the Judicial Committee of the Women's Student Cooperative Government Association, the Presidents of Omieron Delta Kappa and Mortar Board, the Editor of the *Flat Hat*, two members-at-large, one man and one woman, and the President of the Student Body, who serves as Chief Aide. This year the members-at-large were the Editor of the *COLONIAL ECHO* and the Vice-President of the Student Body.

The position of President's Aide is an honorary one and at each convocation the entire group marches behind the President of the College wearing the College colors and the Presidential Seal. The Chief Aide, Ron Drake, also carries the College Mace in the procession.

Although the group of President's Aides does not function in the capacity of an organized club, the members fulfill various duties and participate in certain activities as a body throughout the year. In addition to serving as an advisory committee for the President, this year the President's Aides acted as escorts for the official party in the Marshall-Wythe Blackstone Celebration in September and helped in the entertainment of other dignitaries and friends and guests of the college.

PRESIDENT'S AIDES

MEMBERS

- | | |
|-------------------------------|-----------------------------------|
| Ronald I. Drake
Chief Aide | Jane Courtney Kesler
Otto Lowe |
| Virginia Allen Broaddus | John Charles Marsh |
| Barbara Chase Brown | Margaret Carolyn Pontius |
| Walter Eugene Guess | Harold Jameson Todhunter |
| Randolph Lee Hall | Marilyn Ruth Zaiser |
| Thomas Michael Jordan | |



First Row: Pontius, Brown, Kesler, Drake, Second Row: President Chandler, Broaddus, Mrs. Chandler, Lowe, Guess, Todhunter, Zaiser, Hall, Jordan.





First Row: Burns, Marsh, Dr. Miller, Cline. Second Row: Drake, Lowe, Jordan, Abdella. Third Row: Williams, Risjord.

ACTIVE MEMBERS

Faculty and Administration

H. Westcott Cunningham	J. Wilfred Lambert
W. Melville Jones	James W. Miller
R. Wayne Kernodle	

Students

George Burns	John Marsh
Howard Cline	John Risjord
Ronald Drake	James Abdella
Michael Jordan	Randolph Hall
Otto Lowe	William Williams



**OMICRON
DELTA KAPPA**

OFFICERS

JOHN MARSH	<i>President</i>
HOWARD CLINE	<i>Vice-President</i>
MR. W. MELVILLE JONES	<i>Secretary-Treasurer</i>

Omicron Delta Kappa, the National Leadership Honor Society for men, was founded at Washington and Lee University on December 3, 1914 and has established circles in leading American colleges and universities. The society acknowledges achievement and efficiency in college activities bringing together men from all phases of college life for worthwhile endeavor. Members were elected on the basis of participation in two, and outstanding accomplishment in one of these fields—scholarship, athletics, social and religious affairs, publications, and speech, music, and the dramatic arts.

Members of the faculty, as well as students, may be tapped by the society. The uniting of faculty and student interests and understanding is one of its most important functions.

Each year Omicron Delta Kappa has several worthwhile projects which benefit the entire campus. Each semester the members donated twenty-five dollars to the College Library to be used for the purpose of purchasing American History books. Last year they sponsored the first leadership forum which was attended by the officers of all campus organizations. This forum was a success and of much benefit to all who attended. President Marsh announced that it was to be given again this year and was to have many improvements. The highlight of the year's program is the Omicron Delta Kappa-Faculty basketball game.

Prospective members are generally tapped in a formal spring convocation. This year for the first time, juniors were tapped at the Fall Convocation. This innovation will probably be continued in the future.

Mortar Board has traditionally recognized senior women for outstanding work in leadership on their college campuses. This national society has an active chapter at William and Mary—the Virginia Gamma chapter. The group is composed of girls who have proven themselves outstanding in various extra-curricular activities.

In 1954-55, led by President Virginia Broaddus, Mortar Board followed their three purposes of leadership, scholarship, and service in their activities. In its efforts to train future leaders, Mortar Board conducted a sponsor training program in the spring. Here sophomores were trained to work in the freshman orientation program. As a service to the college, Mortar Board provided subscriptions of "Time" and "Life" to the women's dormitories. They provided refreshments at the William and Mary Theatre plays, they sponsored a tutoring service, and they were the cheerleaders at the annual ODK-Faculty Campus Chest benefit game. To encourage scholarship, Mortar Board held a "smarty party" for the freshmen women with the highest grades at the end of the first semester. A scholarship fund was maintained and enlarged. In addition, an award was made to the sophomore woman with the highest cumulative grade average.

Mortar Board also held a party for the alumnae in order to foster better relations between the undergraduate and graduate members of the society.

To carry out these activities, the organization had to have certain money raising projects. Among these were a sale of used furniture at the beginning of the year, a trip to Richmond to see a concert at the Mosque and a sale of ice cream at the Colonial Festival in the spring.

In the spring, Mortar Board selected junior women who could fulfill the requirements of leadership, scholarship, and service to become members of their society.

OFFICERS

VIRGINIA BROADDUSPresident
MARDIE PONTIUSVice-President
CYNTHIA FRYESecretary
BARBARA BROWNTreasurer
YOLANDA GRANTEditor
ALCIE KNIGHTHistorian

MORTAR BOARD

MEMBERS

JOAN DANSKINMember-at-large
LOLLY EGGER SCOTTMember-at-large
JANE KESLERMember-at-large
SHIRLEY STAUBBSMember-at-large
MARILYN ZAISERMember-at-large
MRS. BEATRICE K. ROMEHonorary Member

ADVISERS

Miss Althea Hunt	Mrs. James W. Miller
Mrs. William C. Guy	



FIRST Row: Frye, Brown, Broaddus, Kesler, SECOND Row: Danskin, Grant, THIRD Row: Pontius, Knight, Zaiser.





The William and Mary Chorus

The William and Mary Choir, rapidly becoming one of the better known college choirs in the country, spent another eventful year under the able direction of Dr. Carl A. Fehr, who came to William and Mary in 1947. The major events of the season included the choir's two concerts given annually in the winter and in the spring. This year, the choir presented Handel's "Messiah" as their production in December. Soloists were Mary Ramsey, Glenna Bailey, Victoria Stone, Lavinia Pretz, Jeanne Armstrong, Nancy Butler, Sue Fryer, Barbara Huber, Ed Watkins, William Gatling, and Jim Bryden. Besides their many concert trips, which included journeys to West Point, Craddock, Gloucester, Urbana, and Richmond, the choir has been very active in Williamsburg. They presented a program for a convention being held at the Williamsburg Lodge, and sang at Bruton Parish Church, as well as at college functions such as convocations and chapel services. The choir will be long remembered by those who will graduate for their rendition of the William and Mary Hymn and the Alma Mater at the various convocations throughout the years.

Each year some of the choir members are fortunate enough to be chosen to sing under the direction of Dr. Fehr in the "Common Glory" held at Lake Matoaka. The long-playing RCA Victor recording which was published by the choir last spring was the fourth in the series of records by this organization.

William and Mary has every right to be proud of the achievements of the college choir.

Not to be outdone in the least by the choir, the William and Mary chorus, under the direction of Dr. Carl A. Fehr, known more popularly as "Pappy," have again this year



DR. CARL A. FEHR
Director



The William and Mary Chorus

WILLIAM AND MARY CHOIR AND CHORUS

The William and Mary Choir



attained a high mark in the world of vocal music. The one hundred and fifty women who compose this group sang in many of the chapel services and presented two concerts during the college year.

The traditional concert given just before Christmas holidays in the Methodist Church gave the girls an opportunity to impress their fellow students and the college community with the fact that their diligent practice had not been in vain. To a full-house of eager listeners the chorus presented several familiar Christmas numbers and in conjunction with the choir, presented the "Hallelujah Chorus" from the "Messiah" by Handel. A performance of such high calibre shall not soon

be forgotten.

The spring concert was held with the same musical excellence evident to all who attended. The choruses not only provided musical entertainment for various college functions but stressed the enjoyment which could be found by working and singing together. It is unnecessary to say that membership in the chorus was considered to be a privilege by the whole college community, and a most enjoyable extra-curricular activity by all of its members.

The college is justly proud of the high achievements of both the choir and the chorus and, of course, of "Pappy," who has been the guiding light in their training.



First Row: Stephens, Hungerford, Haines, Abelow, Mighell, Hanft, Guthrie, Stephenson, Fensterer. Second Row: Thomas, Shepard, Brown, Whitten, Neufeld, Croxton. Third Row: Gresham, Burns, Thorau, Anderson, Ewell, Clulow, Gideon, Mackey.

That old "show must go on" spirit still prevails among the William and Mary theatre group. Since the burning of the Phi Beta Kappa Hall in December of 1953, they have had no stage to call their own. But this handicap has not hindered the high standards of production to which the theatre usually holds.

The theatre opened season with Somerset Maugham's "The Circle," presented in Blow Gymnasium on October 20 and 21. This drawing room comedy was deftly handled by such actors as: Dick Thompson, Malcolm Anderson, Jean Shepard, Bobbie Lee Rankin, George Burns, Bill Thomas, Pete Neufeld, Patricia Ewell, and Jerry Clulow. The group truly had the art of putting high-calibre humor across to its audience.

The tavern scene from *Uncle Harry*



MISS ALTHEA HUNT
Director



THE WILLIAM AND MARY THEATRE



Hamlet

Uncle Harry



The Circle



Miss Hunt, Director, is always on the prowl for "new blood." In Thomas Job's "Uncle Harry" she presented seven new faces to the audience at Matthew Whaley High School on December 8 and 9. The play was a thoroughly-enjoyable study in the psychological aspects of crime. Adding their fresh talents to the play were Shirley Stephenson, Eleanor Haynes, Bobbie Lee Rankin and Clarissa Mayfield.

In honor of National Theatre Month, sponsored by UNESCO and in honor of the Rededication of the Marshall-Wythe-Blackstone School of Law, the theatre presented a play based on the Archer-Shee court case of 1902. The play was Terrence Rattigan's "The Winslow Boy," presented at the Matthew Whaley Auditorium on March 9 and 10.

On April 27, 28, and 29 in Blow Gymnasium the theatre presented the comedy, "Twelfth Night." And as usual the group did Shakespeare proud. For many of the Old Faithfuls, this performance was a fine farewell, as graduation was just around the corner.

"Twelfth Night" closed another season of fine dramatic work, under the over-all direction of Miss Althea Hunt and the Technical Direction of Al Haak. Roger Sherman, as Scene-Designer and Howard Seammon, as Publicity Director also contributed to the success of the season.



Here's How

BACKDROP CLUB



Cast from Here's How

Try Outs



"Put on your best callico dress, Maw. We're going to Hoe-down!" Yes, the Backdrop Club went folksy on us this year and produced a Varsity Show like this campus has never seen. The show was a hall-mark in the history of productions. It was a musical comedy with some meaning behind the humor. The whole show was a monument to the ceaseless efforts of the members of the Backdrop Club.

The Backdrop Club has long been one of the largest organizations on campus. The only qualification for membership is that one be interested in the stage. The club members hold an open house in the fall to interest new members. In the spring the members have their wonderful picnic at Yorktown. But the big moment of the year is the Varsity Show written, directed, acted, and managed by the Students.

This year's Varsity Show took for its setting a country town in the Virginia hills. The Devil, egged on by his curious wife, comes to earth with her and their five sons, one nice and four not so nice. The whole family imposes itself on a country farmer with five daughters, four nice and one not so nice. While the ten children are having merry-mix-ups, the Devil has some of his own with the towns-people. Actually he is a good guy but is shunned by the town because he is different.



The Backdrop Club

The people directly responsible for the show had talent of the first order: George Burns, Dick Fensterer, Bill Thomas and Mickey Mighell gave the show its well-organized, cleverly-written script. Mickey Mighell also gave the show its sparkling, pert choreography. Bob Mackie and Bill Thomas gave the show its excellent technical direction and Pat Rund gave efficient management of the business duties. Constantly back of the whole undertaking was President Ginny Hungerford.

Officers for 1954-55 were: Ginny Hungerford, President; George Burns, Director; Pat Rund, Business Manager; Mickey Mighell, Choreographer; Robert Mackie, Technical Director; Bill Thomas, Technical Designer; Eleanor Haynes, Wardrobe Mistress; Clarissa Mayfield, Secretary; Bill Abelow, Treasurer; Dick Fensterer, Historian.

George Burns and President Ginny Hungerford



THE PRODUCTION STAFF

FIRST ROW: Mackie, Haynes, Mayfield, Rund, Fensterer. SECOND ROW: Burns, Hungerford, Thomas.





*Top Left: The Staff and Sergeants
Bottom Left: The Drum and Bugle Corps*

*Top Right: The Drill Platoon
Bottom Right: Cadet Officers*

RESERVE OFFICERS TRAINING CORPS

Reserve Officers Training Corps



The Reserve Officers Training Corps Unit was established at the College of William and Mary in July of 1947. Its purpose throughout its history on campus has been to produce men capable of handling positions as commissioned officers in the United States Army Reserve.

This year an innovation has occurred, for the Department of Military Science and Tactics is now offering a course in General Military Science. Students completing this four year course will be given a certificate of Completion, and may be commissioned as Second Lieutenants in any of a number of branches of the United States Army Reserve. The branch of service entered will depend upon the need of the Army, but it will be determined, as nearly as possible, by the preference of the individual student.

The general course of study is produced in two phases: each of two years length. A basic course of study is provided for freshmen and sophomores. The more advanced course of study provided for junior and senior members of the Corps, gives a more technical study of the various branches of the service. Juniors and seniors who have been selected for their scholastic ability are enrolled in the advanced program.

Classes are held twice weekly, with a two hour drill period on Wednesday afternoon supervised by cadet officers under the leadership of Battalion Commander John Mahoney. Regulation uniforms are worn to classes and drills. Reviews of the entire Battalion were frequently held in the Sunken Garden. During the Wednesday afternoon drill periods, cadets acquire the rudiments of drill while cadet officers gain experience in the supervision of men.

Each year students enrolled in the Reserve Officers Training Corps are honored for their high scholastic achievement. At the fall Convocation, Colonel Guy L. Pace, Commanding Officer of the Unit presented citations to the following Distinguished Military Students: George W. Burns, Jr.; Roger W. Hill; Richard L. Holzbach; and John R. Regan.

Traditionally, at graduation in the late spring, certain of the Distinguished Military Students are designated as Distinguished Military Graduates, and from these the Department of the Army selects those to receive the honor of regular commissions in the United States Army.

Last year saw the successful completion of the first year of the new program in the Military Science and Tactics Department. This program proved to have advantages over the previous training programs given in Artillery. Students completing the course will have a broad basis in general military science and will be prepared to make a choice as to which branch of the Army they will enter and for which branch they will be best suited.





Left to right: Surratt, Spivey, Stone, Col. Pace, J. Mark, Major Kaufmann, G. Becouvarakis, Drake, R. James.

Company K of the Eighth Regiment, the local chapter of Scabbard and Blade, a national honorary military society, was active in campus affairs during 1954-55. This chapter was organized at the College of William and Mary in 1949 replacing the Centurion Club, an early honorary organization founded by the members of the Reserve Officers Training Corps.

Membership is comprised of outstanding members of both the junior and senior classes of men enrolled in the Reserve Officers Training Corps. The local chapter looks for that quality in men which makes them not only good officers but which makes them reliable students and citizens.

The purpose of Scabbard and Blade, as stated by its Captain, is to increase the interest and understanding of the students on campus in military affairs on a national level. It was hoped that by promoting interest in military affairs, a greater understanding between civilian and military groups could be obtained. This would result in cooperation toward military preparedness should a national emergency arise.

Initiation on December eighth saw the total membership at seven members. A second initiation was planned for the spring term.

It has been the tradition for members of the Corps to attend, in full dress uniform, the annual Military Ball. The group planned to sponsor the Ball this year and to sponsor certain ladies who will attend in formal evening dresses. Officers of Scabbard and Blade for 1954-55 were: James Mark, Captain; George Becouvarakis, First Lieutenant; Don Spivey, Second Lieutenant; and Patrick Scott Stone, First Sergeant.

SCABBARD AND BLADE

THE DEBATE COUNCIL

As well as doing extremely well in competition with other college debating teams, the Debate Council has been partially responsible for several changes and improvements in campus rules and issues by encouraging students to express their ideas on these topics and bring to light, problems which had been realized but continually disregarded as hopeless situations. Through this increased interest, students and administration have profited and gained a closer understanding.

The Council held several open houses this year with discussions on such things as: the fourth point of the Honor Code; and whether the United States should recognize the government of Red China. In addition to this, the group has made several radio broadcasts over WRVA in Richmond, a television appearance on WTAR-TV in Norfolk, and has participated in meets at Lynchburg, Wake Forrest, Georgetown, George Washington University, and Johns Hopkins. The Council took part in a tournament for Southern Schools at the University of Virginia; The Grand National Forensic Tournament at Mary Washington College; and the N.Y.U. Tournament in New York.

On February 12th, the Debate Council sponsored the Marshall-Wythe Debate Tournament here at William and Mary.

Officers for 1954-55 were: Henry Kaplan, President; Richard Raybold, Vice-President; Zona Mae Fairbanks, Secretary; Mr. Donald McConkey, Adviser and coach.

FIRST ROW: Raybold, Kaplan, Wingate, Fairbanks, Ludwig, Clay. SECOND ROW: Banyan, Masnik, Mounie, Mr. McConkey, Riley, Hurley.





FIRST ROW: Hurley, Blanchard, Anderson, Hatton, Amole, Neeld, Beckham, Dibble, Goldman, Burchette.
 SECOND ROW: Raybald, Sudimaack, Herdman, Brook, W. Wilde, Dix, Trinler, Snead, Bartholomew, Hauck, Powell, Stoneman, Smoot.

OFFICERS

- DICK BLANCHARD*President*
 STEVE HAMILTON*Vice-President*
 BERNICE MacGRUDER*Secretary*
 JOEL HURLEY*Treasurer*

The Pep Club, one of the most active organizations on campus as evidenced by its name, has spent a busy year stirring up enthusiasm among the students. During the football season, the Pep Club was especially active, reserving special cheering sections at home football games, which gave an added spirit to the occasion. They sponsored pep rallies before each of the games, and showed movies of the football games at their weekly meetings. It was through this organization that much of the spirit shown for the athletic teams was agitated, and as a result, student support was never lacking.

The Pep Club also undertook to construct the float for the Homecoming Court as it has done every year, and sponsored special student trips to away football games this year. The Pep Club arranged for a special bus to go to the Navy game at Annapolis.

In the realm of social life, the Pep Club attempted to liven up the college calendar by holding dances and other social events throughout the year, maintaining student interest in the organization even after the football season was over.

It is due, in large part, to this organization that our teams have had the spirit that they have had, knowing that the students were supporting them all the way. Even when they returned defeated, the Pep Club, still had its "pep" to help them win next time.

PEP CLUB

At last William and Mary Students have a band that they can be proud of! The new uniforms added much to the appearance of the band on the football field. But the quality of the music is the most noticeable improvement over past years. The new formations and the 190 marching cadence really made the crowd take notice. The band also played continuously from the time they entered the field at half-time until they left.

In addition to the college dance band, which featured an eighteen piece ensemble and soloists, many new activities were instituted during the past year. From time to time during the year concerts were given by the new concert band. Last summer the first annual Summer Band School was held for high school musicians. Directed by Mr. Varner, it was conducted as a clinical and a performing organization. Three concerts were given last summer including one at the opening of the *Common Glory* and two in the Wren Courtyard. The School was held for two weeks for both Virginia and out-of-state students in order to orient them into the college band program.

In order to attract top-grade Virginia musicians to the College, band scholarships of two hundred dollars were awarded for the first time on the basis of musicianship and scholarship. With the addition of these scholarship members to the band, prospects for increasing the band's size from fifty pieces to seventy-five pieces in 1956 look very good. By 1956 the college should be represented by a very flashy outfit of which all the students can be justly proud.

W & M BAND

The Band

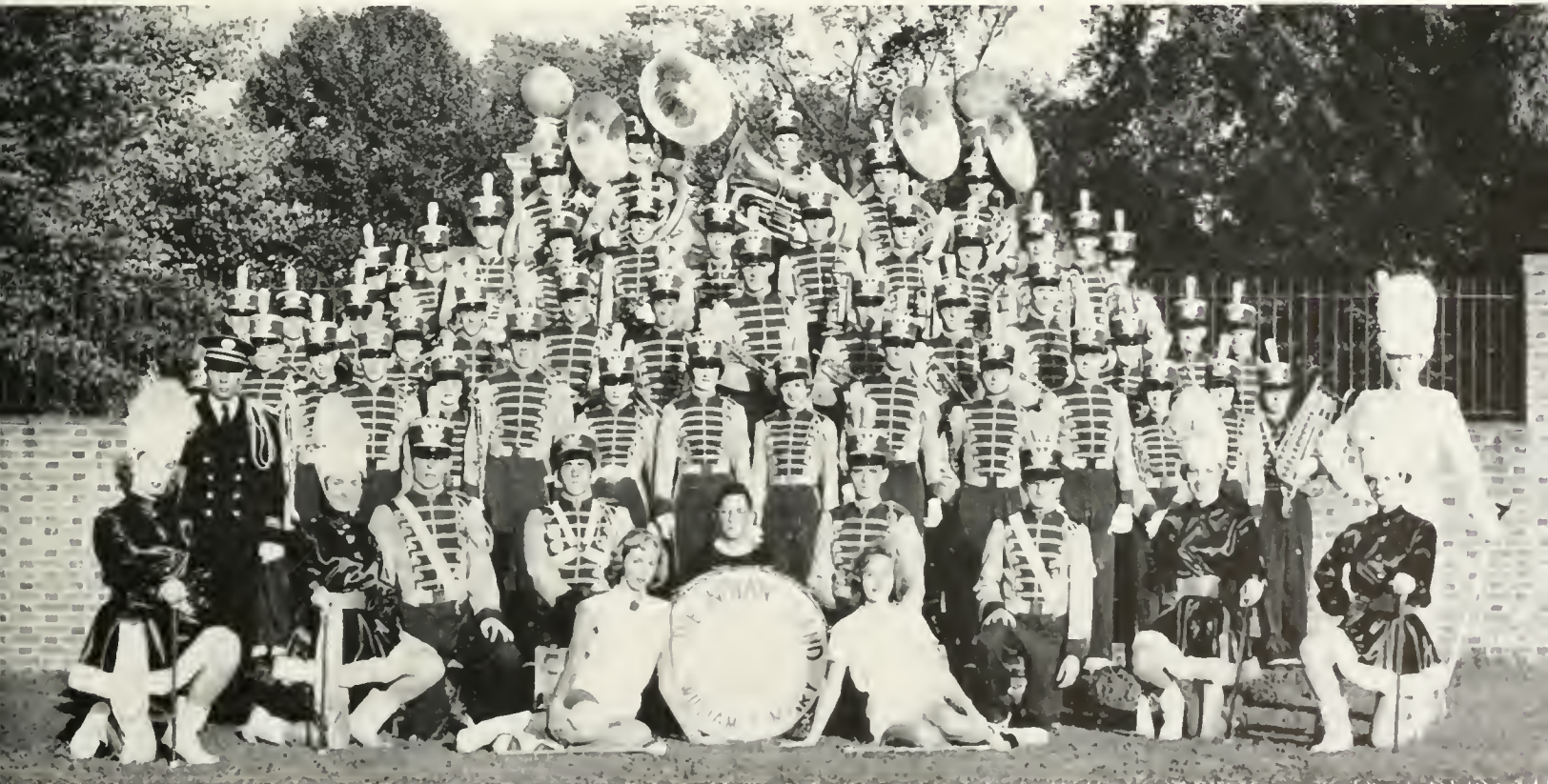

CHI DELTA PHI ETA SIGMA PHI

Chi Delta Phi, National Women's Honorary Literary Society, was founded at William and Mary to further the pursuits of literary ideals on this campus. To this end, Chi Delta Phi, inducts new members, chosen on the basis of literary ability into its sisterhood every spring and fall; conducts lectures by eminent writers; and holds meetings at which the writings of its members are criticized by the other members and by Dr. McBurney. These periods of critical analysis are of value to the members, not only in realizing their own abilities, but in recognizing the basis of literary criticism and the modern trends in the field.

Eta Sigma Phi, National Honorary Classical Society, is composed of students of Greek and Latin, chosen because of their high scholastic averages. The society holds meetings every month at which guest speakers lecture on the subject of the Classics, or related fields which are of interest to the members. Among those who spoke during the year was Dr. Morton Frisch, who presented a paper on the ideals of classical education as opposed to those of modern education. His paper was particularly thought provoking and indicative of the group's interest not only in classic literature, but in classical thought also. Receptions were held occasionally for the new members, or for guests of the classists, and rounded out the agenda of Eta Sigma Phi.

OFFICERS

PAULA BLACK *President*
 YOLANDA GRANT *Vice-President*
 JOHANNA HYDE *Secretary*
 PATRICIA PETITT *Treasurer*
 DR. WILLIAM H. MCBURNEY *Adviser*



SITTING: Grant, Hyde, Frise, Taylor.
 STANDING: Little, Petitt, Black.

SEATED: Hurley, Dr. Wagner, Thaden,
 Dr. Ryan, Mrs. Jones. STANDING: Mc-
 Geein, Prince, Odell, Fitzgerald, Young-
 er, Turner, Miranda.

OFFICERS

PAT THADEN *President*
 JACK REAGAN *Vice-President*
 JOEL HURLEY *Secretary*
 PAT MCGEEN *Treasurer*





OFFICERS

HELEN GRINNAN*President*
 BETSY JAMES*Vice-President*
 MARGIE THOMAS*Secretary*
 PEGGY DONNELLY*Treasurer*

SEATED: Sperb, Thompson, Saunders,
 Bednerik, Boyle, STANDING: Little, Don-
 nelly, Grinnan, Berg, Hunsche, Phlegar,
 Lauson, Tisdale, Thomas.



FIRST ROW SEATED: MacWilliams, Compe,
 Robey, Little, Journagan, SECOND ROW
 SEATED: Mink, Thomas, Rieger, Grant,
 Topping, Schoner, Scheie, Beach, Harris,
 Biggs, THIRD ROW: Page, Anagnostis,
 Brewbaker, Miller, Dr. Cleton, James,
 Lowe.

OFFICERS

JANE TOPPING*President*
 YOLANDA GRANT*Vice-President*
 TISH RUSTAD*Secretary*
 CLAIRE SCHOENER*Treasurer*
 SANDY BEACH*Reporter-Historian*

True to the best scouting traditions, Kappa Chi Kappa has always been ready to lend a helping hand to the Girl Scouts, Eastern State and the community.

Kappa Chi Kappa is an honorary Girl Scouting Fraternity and the membership is open to any girl interested in joining. The members become assistant leaders, helping the troops in any way possible. The college girls usually assist the young ones in singing and handicrafts.

At the Thanksgiving and Christmas Seasons, the members made favors for the Eastern State Hospital in Williamsburg.

KAPPA CHI KAPPA

Kappa Delta Pi, an honor society in Education, exists for the professional, intellectual, and personal betterment of its members and of the educational profession. The members of the Fraternity met together for a creative exchange of ideas on educational problems. Suggestions and discussion fostered enthusiasm and interest in the members. The Educational Profession in America needs sincerely interested teachers. Kappa Delta Pi is trying to fulfill this pressing need.

In January, the Fraternity initiated its new members and honored them with a banquet at the Williamsburg Lodge.

KAPPA DELTA PI

P H I A L P H A D E L T A

FIRST Row: Holloway, Wehle, Dean Woodbridge, Spainhour, Galevas, Hall, Baker, Brooks, Kostel. SECOND Row: Quinn, Bartosic, Williams, Trudon, Anderson.

OFFICERS

DUANE HOLLOWAY *Justice*
 DON MCGLOTHLIN *Vice-Justice*
 DAVE WILLIAMS *Treasurer*
 JACK MANUS *Clerk*
 CECIL MOORE *Marshal*

Phi Alpha Delta, national honorary Law Fraternity had a golden opportunity this year to fulfill its aims. The members were certainly furthered in their profession of law when they played host to such impressive figures as Chief Justice Earl Warren, Judge Medina, and Associate Justice Tom Clark at the Marshall-Wythe-Blackstone celebration. The Fraternity initiated Virginia's Lieutenant Governor Stevens.



OFFICERS

PHILIP THORP *President*
 JANICE SOMERVILLE *Vice-President*
 PEARL FRASER *Secretary*
 SUE ROSAR *Treasurer*
 MR. BEN C. McCARY *Advisor*

Pi Delta Phi, French national honorary society, promotes a wider knowledge of and a greater love for France's contributions to world culture. The society sponsors several projects each year. Last fall a banquet was held, with members practicing their French manners and conversation. This spring new members were initiated, honoring students who excelled in French.



FIRST Row: Thorp, Frayser, Rosar, Gatling. SECOND Row: Walker, Dodrill, Reboussin, Sommerville, Beery. THIRD Row: Ericksen, Brockett, Swearinger.

P I D E L T A P H I

S I G M A D E L T A P I

FIRST ROW: Lane, Handy, Marsh, Pool. SECOND ROW: Dr. Moore, Collins, Dr. Hoffman, Fite, Pugh.



OFFICERS

DIANA MARSH *President*
 PAM POOL *Vice-President*
 HARRIET COLLINS *Secretary-Treasurer*
 MR. JOHN A. MOORE *Adviser*

Membership in Sigma Delta Pi, the national honorary Spanish fraternity, is achieved by those with high scholastic ability in Spanish and interest in Hispanic culture.

Students are selected for membership twice a year, and in the fall four members were initiated into the fraternity.

Meetings are held once each month, and all meetings are conducted in Spanish.



FIRST ROW: Mighell, Shepard, Beeton. SECOND ROW: Bromleigh, Hungerford, Haynes, Abelow, Heuft, Haak, Chelow, Thompson. THIRD ROW: Scammon, Brown, Thunander, Jabant, Burns. FOURTH ROW: Revmert, Hunt, Fenster.

OFFICERS

JEAN SHEPARD *President*
 BILL ABELOW *Vice-President*
 MICKEY MIGHELLE .. *Corresponding Secretary*
 DIANA BEETON .. *Recording Secretary*
 JERRY CLELOW *Treasurer*
 MISS ATHEA HUNT *Adviser*

Sunday afternoon and the Wren kitchen have been the scene of the meetings of Theta Alpha Phi, national honorary dramatic fraternity. The requirements for membership were either a leading role in two plays or an assistant directorship and being head of any of the technical staffs. Initiation of new members was held on January 23rd.

T H E T A A L P H A P H I

DELTA OMICRON

FIRST ROW SEATED: Eddy, Baily, Passamaneck, Summerson. SECOND ROW SEATED: Scandalas, Butler. STANDING: Pitman, Hunt, Still, Matson, Helter, Wrenn, Darner, Chenwith, Pharo, Hall, Fisher.



OFFICERS

BETTY ANN PASSAMANECK *President*
 GLENA BAILEY *First Vice-President*
 CAROL BACKMAN *Recording Secretary*
 SOPHIE SCANDALIOS *Corresponding Secretary*
 NANCY BUTLER *Treasurer*
 MR. HAIGH *Adviser*

Delta Tau chapter of Delta Omicron, the National Professional Music Fraternity, had as its aims during the last year, the promotion of American music and American musicians. The group aimed particularly at furthering the work of American women composers. Installation of the organization was in February of 1954. The members sponsored and participated in student musicales and hoped by next year to sponsor the visits of out-of-town artists.



OFFICERS

HERB GOLDBERG *President*
 DONALD COMITER *Vice-President*
 ROSSER RUDOLPH *Secretary-Treasurer*
 MR. WILLIAM C. GRANT, JR. *Adviser*

The Clayton-Grimes Biological Club sponsored a series of lectures and films during their monthly meetings throughout the past year. Plans were made for a field trip to the Virginia Fisheries Laboratory, and a movement was started by the students for a memorial plaque to be dedicated to Dr. Roy Ash.

Many of the students in this popular campus organization assisted in the annual Science Open House.

FIRST ROW: J. Brown, Warner, Gove. SECOND ROW SEATED: Andes, Pardue, Kimble, Shelin, Morrison, Kon-topanos. THIRD ROW STANDING: Freeman, Moskowitz, Ragland, Merrill, Foellerman, Goldberg, Roszell, Wimberly. FOURTH STANDING: Damsky, Flemer, Saxe, Emgel, Rudolph, Comiter, Bistrong, Feldman, Pierce.

BIOLOGY CLUB

C H E M I S T R Y C L U B

FIRST Row: Tuttle, Zuckerman, Dr. Guy, Rawn, Hunter, SECOND Row: Lane, Lutz, Roszell, DeVita, Dr. Katz, Rudolph, Lyon, Noble, THIRD Row: Damsky, Comiter, Dr. Armstrong, Gove, Dr. Sandes, Jamison.

OFFICERS

- JOEL JAMISON *President*
 LIBBY ROBINSON *Secretary-Treasurer*
 RICHARD LYON *Member-at-Large*
 JOHN MARSII *Member-at-Large*
 MR. GEORGE SANDS *Adtiser*

The Chemistry Club, an affiliate of the American Chemical Society, was the campus group which provided experience in the scientific field. Open to all interested students, the meetings provided access to a variety of technical material presented by several speakers. Students as well as Faculty members made up the list of speakers for the year. A picnic was held for the club at Lake Matoka and a banquet was planned at Chownings in the spring.



OFFICERS

- GARY JOACHIM *President*
 JOHN OTTAWAY *Secretary*

The Pre-Med Club gave vent to the enthusiasm of the aspiring doctors and dentists on the campus. Under the sponsorship of Dr. Baldwin, the student members were active in securing out-of-town speakers. The benefits of such knowledge, it was felt, would be greatest in acquainting members with various problems in the fields of Medicine and Dentistry.

This year the group planned a trip to the Medical College of Virginia.



FIRST Row: Hoff, Moskowitz, Ottaway, Joachim, Perry, Goldberg, SECOND Row: B. Lynn, Sudmack, Merrill, Comiter, Feldman, Saxe, Damsky, Gormours.

P R E - M E D C L U B

FRENCH CLUB

SPANISH CLUB

The French Club held monthly meetings with various programs aimed at learning more about France and its people. These meetings were conducted completely in French. This was the first year that the club used French exclusively, and it was hoped that the participating members could become more familiar with the spoken language. The programs included a session with French records, a showing of slides of France, and a round table discussion by four students who had traveled about France.

Guest speakers included Dr. Reboussin and Dr. McBurney who addressed the club in French. The Club's social activities included a Christmas banquet at Thieme's and a spring picnic.

Membership in the French Club was open to any students interested.

For those whom the magic words of Spain, Mexico, and South America hold a fascinating spell and a desire for learning, membership in the Spanish Club provides many opportunities. The Club is open to all students interested in Spanish language and Spanish culture. Meetings are held once each month, and a variety of programs are offered.

Highlighting last year's meetings was a Christmas banquet at Thieme's Restaurant with the French Club and an interesting and enlightening talk by Mr. John A. Moore on his experiences in Spain. Other programs included discussions of Spanish culture, customs, music, history, and language.

Although the meetings are not conducted in Spanish, an effort is made to include Spanish conversation in each meeting.

OFFICERS

PHYLLIS HECK *President*
 ROB SWEARINGEN *Vice-President*
 PEARL FRAYSER *Secretary*
 JANICE SOMERVILLE *Treasurer*
 FLORENCE DE HART *Program
 Chairman*
 MRS. JOANNA ARMSTRONG . *Adviser*

FIRST ROW: Dodrill, Helter, D. Marsh, B. Marsh, Ernst, Macy, Schrader. SECOND ROW: Armstrong, Rickard, Muller. THIRD ROW: Reboussin, Anderson, Kallos, Rosar, Frayser, DeHart, Cromwell. FOURTH ROW: Oren, Cooper, Phillips, Kornblum, Somerville, Heck, Kline, Ernschaw.



FIRST ROW: Shaw, Anding, Crews, Marsh. SECOND ROW: Daggett, Macas, Collins, Schlappizzi.

OFFICERS

DIANA MARSH *President*
 CAROLE PUGH *Vice-President*
 RITA ENGLEBERT *Secretary*
 HARRIET COLLINS *Treasurer*
 MR. HOWARD STONE *Adviser*





OFFICERS
 JEAN ANDREWS *President*
 JANE TOPPING ... *Secretary-Treasurer*

SEATED: Buckert, D. Carver, Andrews, Titus. STANDING: Gideon, Smith, Moncure, Bloxson.



FIRST Row: Helter, Moncure, Massie, Napolino, Harris. SECOND Row: McClure, Goldman, Watkins, Oakes, Washburne, King, Stromberg, Baker, Dodson, Richardson. THIRD Row: McCall, VanVolkenburgh, Lewis, Kornis, Greene, Ross, Lucas, Ludwig, Edward, Bell, Outten, Tarver. FOURTH Row: Hill, Ferriday, Palmer, Williams, Dr. Moss, Miss Hamilton, Dr. Adair, Dr. Chou, Levine, Kornblum.

OFFICERS
 BILL WILLIAMS *President*
 DAVE FERRIDAY *Vice-President*
 RONNIE GREENE *Secretary*
 DAN WOOD *Treasurer*
 MR. I-KUA CHOU *Adviser*

Several times each semester the members of the Literature Club discuss all phases of literature and writing. Membership in the Club is open to those with an interest in literature, and not just those majoring in English.

Theories are presented concerning the great writings of today and yesterday, as well as theories of writing. Guest speakers were chosen from members of the faculty whose interests represented various intellectual fields. An objective of the Club for the year was to present as diverse a program as possible.

A highlight of the year came in November when the Club had as its guest speaker, Dr. William H. McBurney of the English department, who entertained the members with a talk on "The Stuffed Owl."

LITERATURE CLUB

The Political Science Club, organized last year, has already become one of the most active organizations on campus. The club has grown in size and has been quite successful in its stated purpose of furthering student-faculty relations through a common field of interest, and of stimulating student interest in matters of political science.

The programs for the monthly meetings were varied and included such speakers as Mr. C. H. Humelsine who lectured on "The Mechanics of Foreign Policy," and Dr. Stanley Williams who spoke on psychology in politics.

POLITICAL SCIENCE

PHILOSOPHY CLUB

FIRST ROW: Pearce, Williams, Mrs. Rome, Dr. Miller, Jos's, Thompson. SECOND ROW: Baker, Stromberg, Dr. Rome Foster, Zaiser, Ferriday, Lewis, Palmer.

OFFICERS

PILL WILLIAMS *President*
 JOSH THOMPSON *Vice-President*
 GLENN PEARCE *Secretary-Treasurer*
 MR. JAMES W. MILLER *Adviser*

The Philosophy Club provided an opportunity for students interested in philosophy to meet and discuss their views together at its monthly meetings. These meetings, held at the home of Mr. James W. Miller, included such programs as the presentation of a paper by Dr. Moss on "Being Philosophical in Politics," and a lecture by a visiting Italian existentialist.



OFFICERS

SALLY BAKER *President*
 WILLIAM McCALL *Vice-President*
 PATRICIA RUND *Secretary*
 JOHN CHAMPION *Treasurer*
 ANN MESCHUTT *Publicity Co-Chairman*
 MR. STANLEY WILLIAMS *Adviser*

The members of the Psychology Club met once a month in Mr. Williams' home to promote interest in psychology in general and to stimulate and advance the knowledge of its many fields. Featured at the meetings were speakers representing several of these fields. An open house for all students was held in April.



FIRST ROW: McCall, Hungerford, Stevens. SECOND ROW: Dr. Bare, Danskin, Rund, Edwards, Baker. THIRD ROW: Dr. Williams, Bowman, Champion, Swearingen, Dr. Wolin, Stromberg.

PSYCHOLOGY CLUB

ACCOUNTING CLUB

FIRST ROW: Moomjian, Lasky, Cannaday, Dressel, Kaplan. SECOND ROW: Beasley, Hoffman, Scott, Trump, Levine. THIRD ROW: Alfred, Silver, Abdella, Moses, Call, Cousins, Grigsby, Quinn, Dr. Gibbs, Lutton.



OFFICERS

DALE LUTTON *President*
 EDWARD TRICE *Vice-President*
 MARIE COMLEY *Recording Secretary*
 GAIL WANNEN *Corresponding Secretary*
 JOHN REAGAN *Treasurer*
 MR. WAYNE F. GIBBS *Adviser*

The Accounting Club met once a month to expand its members' understanding of the business world. Speakers from the faculty or from C.P.A. firms which hired graduates of the College through its internship program were featured at the meetings. By these speeches the students were able to grasp their relationship as future accountants to the business world.



FIRST ROW: Spitzer, Clark, Kepley, Swann, Wait, Time. SECOND ROW: Kaldenbach, Allison, Gibson, Goldstein, Saunders, Ringer, Call, Dr. Luck. THIRD ROW: Angermann, Hill, Cole, Otten, Gresham, Neal.

OFFICERS

JOHN KEPLEY *President*
 ROBERT CLARK *Vice-President*
 MASON SWANN *Vice-President*
 MR. THOMAS J. LUCK *Adviser*
 MR. ALBERT MIMS, JR. *Adviser*

The Society for the Advancement of Management is a collegiate chapter of the national professional society. At their semi-monthly meetings, the members try to obtain a better insight into different business organizations by taking field trips and hearing speakers from various businesses. They hold an annual dinner with several speakers representing different business opportunities.

SOCIETY FOR ADVANCEMENT OF MANAGEMENT

W Y T H E L A W C L U B

FIRST ROW: Dean Woodbridge, Anderson, Baker, Richardson, Bartosic, Hall, Spainhour, Tennis, Quinn, Brooks, Ste-
 ONO ROW: Kostel, McCann, Holloway, Moore, Williams.



OFFICERS

DAVID O. WILLIAMSChancellor
 RICHARD F. ELLISVice-Chancellor
 NANCY C. MESSICKSecretary-Treasurer
 CHARLES POLANDReporter

The Wythe Law Club, a member of the American Law Student Association, has as its purposes the promotion of interest in the Marshall-Wythe School of Law, and the recognition of outstanding ability and achievement in the field of Jurisprudence. This year it brought speakers to the campus, participated in national moot court competition, and held various social events.



SITTING ON FLOOR: Vill, B. Jones, Ruffin, B. Green, Page, Hines, Melnick, Gibbons, J. Roos, Dougherty, Borum, Collins, Broaddus. SITTING ON COUCH: Hudson, Beach, Barham, Woods, Dr. McGregor, Hedrick, STANDING: Doyle, Massie, Matson, Clague, Harris, Hoyle, Matson, VonBreitenfeld, Archer, Bennett, Spird, Crouch, Ward, Wallace, Jordan, Bogue.

OFFICERS

MARY ALICE WOODSPresident
 MICKEY CURROTreasurer
 SANDY BEACHSecretary
 JUDY BROWNProgram Chairman
 BOB GIBBONParliamentarian
 GENE BABHAMLibrarian
 PAT JENKINSHistorian
 MR. JOHN Mac-GREGOR.....Adviser
 MR. ALGERAssistant Adviser

The Future Teachers of America holds as its purpose the furtherance of the teaching profession among the students, and acquainting new and interested members with the opportunities in the field of education.

Projects consisted of gathering old text books for the Eastern State Children's Library and selling a new publication of the National Education Association.

FUTURE TEACHERS OF AMERICA

MATHEMATICS CLUB

FIRST ROW: Whaley, Seigle, Farley, Griffen, Hedrick, Raybold, Miss Calkins. SECOND ROW: Dr. Lee, Dr. Smith, Lynn, Ketcham, Seoville, Dr. Phalen, Stoker.

OFFICERS

NELSON FARLEY*President*
 RICHARD RAYBOLD*Vice-President*
 PEGGY HEDRICK*Secretary*
 NAN GRIFFIN*Treasurer*
 MR. SMITH*Adviser*
 MR. LEE*Adviser*

The John Minor Stetson Mathematics Club was founded this year at the college. The club was founded for the purpose of promoting interest in the science of mathematics; of integrating and elaborating the material presented in the mathematics courses; and for the individual student to become acquainted with opportunities in the field of mathematics.



OFFICERS

JANE TOPPING*Chairman*
 RUTH PEYTON*Secretary*
 SALLY LITTLE*Treasurer*

The William and Mary chapter of the American Red Cross had a busy and eventful year. They sponsored a visit of the Bloodmobile to the campus, the quota set being overexceeded by the donations of students. They participated in the annual Grey Lady course at Eastern State and members filled stockings for soldiers in Fort Eustis Hospital.



SEATED: Wescott, Little, Topping, Peyton, Gibb, Pugh. STANDING: Sefrin, Woodfield, Mechett.

RED CROSS UNIT

BALFOUR-HILLEL

Balfour-Hillel, sponsored by National Hillel continued to fulfill its purpose of providing a cultural and religious program for Jewish Students on campus and encouraging social activities whereby Jewish Students can become well acquainted. The club had Sunday morning breakfasts, Friday evening services in Wren Chapel, and holiday banquets. One large project was the drafting of a new constitution.

Members of Balfour-Hillel were active in the annual Religious Emphasis Week, not only planning with the group the various activities, but assisting in the various small discussion groups.

OFFICERS

GERALD B. KORNBLUM *President*
 WILLIAM MIRANDA *Vice-President*
 LYLA RUBIN *Secretary*
 JOEL HURLEY *Treasurer*
 RABBI JESSE J. FINKLE ... *Councilor*

Balfour-Hill Club



B. S. U. COUNCIL

The Baptist Student Union sought to fulfill its purpose of making Christianity a functional part of college life and of relating college life to the local church.

B.S.U. met for Sunday night suppers which were followed by many types of programs. Those holding the Vice-Presidential position were Betty Love, Olan Sikes, Betty Nettles, Sue Criddlin, and Nancy Carothers.

Baptist Student Union

OFFICERS

PATRICK SCOTT STONE *President*
 MARY BROADBUSH *Secretary*
 ED TRICE *Treasurer*
 MISS LULA MAE LEAKE *Adviser*





OFFICERS

JOHN HUMMEL*President*
 DAPHNE SMITH*Vice-President*
 PAT CHENOWITZ*Secretary*
 NELSON FARLEY*Treasurer*
 GEORGE SEILER S.R.U. *Representative*
 MR. HERB TICKER*Adviser*

Canterbury Club



Christian Science Group

OFFICERS

RICHARD GATEHOUSE*President*
 JOY SCHIAPPRIZZI*Secretary*
 JACKIE JACKMAN*Treasurer*
 TOM HILMAN*Reader*
 JULIA WILLIS*Reader*
 WILLIAM PFEIFER S.R.U. *Representative*

Canterbury is the student organization of the Episcopal Church on this campus. The program of Canterbury is designed to promote corporate worship among its members, opportunities for social service, Christian education, and social fellowship.

The year's activities included study groups for the purpose of instruction of interested members, lay readers' training in Scriptural reading, altar guild work, and projects at Eastern State Hospital. The group sponsored devotional services in Wren Chapel every weekday morning, and held their annual Christmas and Easter banquets, and a pilgrimage to the Washington Cathedral.

CANTERBURY CLUB

The Christian Science Organization of the College of William and Mary was established on the campus by a group of students in February of 1954. Their main aims, as stated by President Richard Gatehouse, were to afford the opportunity for all those students on the William and Mary Campus to become acquainted with the tenets of Christian Science, and to fairly represent Christian Science here on campus.

The group has grown steadily through the past year and has held regular meetings on every Thursday night at the Christian Science Church. This group is affiliated with the Christian Science Mother Church of Boston, Massachusetts. The addition of this organization has completed the circle of campus religious groups.

CHRISTIAN SCIENCE

N E W M A N C L U B

OFFICERS

PETE HIGH*President*
 JACK KERR *Acting Vice-President*
 JOAN FARNSHAW*Secretary*
 GUSS FIRGAU*Treasurer*
 MR. ROBERT HART *Adviser*

Newman Club has served as a youth interest group for members of the Roman Catholic Church. During the year, many interesting discussions and programs were presented at the weekly Sunday night meetings. President Pete High conducted the meetings which were followed by refreshments and games.

The program for the year included a series of four out-of-town speakers for second semester; an annual picnic in March; and a series of movies on mission work.

Members of the Newman Club were active in arrangements for Religious Emphasis Week.

Newman Club



Wesley Foundation

OFFICERS

BUD LEEDS*President*
 JOHN MARSH*Vice-President*
 PEARL FRAZER*Secretary*
 MARY JANE STONEBURG ..*Treasurer*

The Wesley Foundation, composed of students seeking to integrate with their intellectual growth a higher knowledge and deeper understanding of the spiritual, engaged in the following activities: a year-beginning planning conference; Sunday evening fellowship supper, programs, and worship services; Coffee Hour; Bible Study Groups; Cabinet and Council meetings; social work; parties; and retreats.



W E S L E Y F O U N D A T I O N

WESTMINSTER FELLOWSHIP



OFFICERS

HOWARD GOLWEN *President*
 WILLIAM WILLIAMS *Vice-President*
 BETTE ANN LYMAN *Secretary-Treasurer*

The Westminster Fellowship provided a social and spiritual outlet for the Presbyterian students on campus. A series of outside speakers were heard after the Sunday night Fellowship suppers, and many enjoyed the song fests for which this group is noted. Holding Sunday services and a Christmas party at Dunbar were among the many activities this year.

Westminster Fellowship



Student Religious Union

OFFICERS

STANLEY BAIN *President*
 WILLIAM PFEIFER *Vice-President*
 EILEEN SEGAL *Recording Secretary*
 MARTHA JORDAN *Corresponding Secretary*
 HARLAN REYNOLDS *Treasurer*
 MISS MARGARET HAMILTON *Adviser*

The Student Religious Union, an inter-denominational organization, composed of representatives of the various religious fellowship groups, attempted to promote a spirit of cooperation and appreciation among different religions. The S.R.U.'s main interest lay in the promotion and development of religious living among the students. Their activities included sponsoring Religious Emphasis Week, assisting in the weekly chapel programs, and encouraging service projects for the community.

STUDENT RELIGIOUS UNION



FRATERNITIES



FRATERNITIES

INTER-FRATERNITY

COUNCIL

PAN-HELLENIC COUNCIL

SORORITIES



TOM HILLMAN
President

THE DELTA CHI

Oldest fraternity on the William and Mary campus . . . Epsilon Charge established in 1853 . . . First fraternity to use pledge pin, have an official flag, issue an official publication, and adopt an official flower and colors . . . Chapter active in publication, especially the *Flat Hat* . . . This year brothers possess the intramural athletic trophy . . . Prominent in leadership were Randy Hall, president of the Junior class . . . Wes Westman, president of the Freshman class . . . Otto Lowe, chairman of the Honor Council, and Jim McInnes, member of the Council . . . Into the ranks of Phi Beta Kappa went Otto Lowe . . . The fraternity placed third in scholarship . . . Founders Day Banquet was held in the Fall . . . The faculty joined the brothers and their dates at the annual Egg Nog Party before Christmas . . . Inaugurated in 1954 was the "Theta Delt Mystic Beer Regatta" which will be continued throughout the proceeding years . . . Carolyn Barber was chosen sweetheart at the Mardi Gras Dance . . . Dinner dance was held in the Spring . . . Leading the group was Tom Hillman, with Jim McInnes as Corresponding Secretary, Joel Jamison as Recording Secretary, and Randolph Hall as Treasurer.

FIRST ROW: A. Ali, J. Bacal, R. Belford, E. Coco.

SECOND ROW: T. Hillman, J. Jamison, B. Leshner, T. Lightner.

THIRD ROW: A. Roby, R. Schauf, P. Secules, G. Seiler.





FIRST ROW: R. Coco, J. Duer, C. Gieg, R. Hall, C. Henry.
 SECOND ROW: O. Lowe, J. McInnes, J. Mitchell, W. Mitchell,
 G. Pearce.
 THIRD ROW: T. Slaughter, J. Smerczynski, J. Todhunter, W.
 Westman, D. Woulfe.

E P S I L O N C H A R G E





MIKE JORDAN
President

SIGMA ALPHA EPSILON

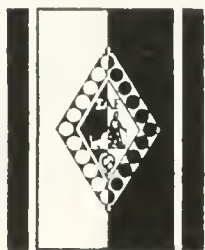

Virginia Kappa Chapter of Sigma Alpha Epsilon was established at William and Mary in 1857, one year after its founding at the University of Alabama . . . Local chapter was discontinued after the Civil War and was eventually revived in 1925 as one of the 136 active chapters throughout the nation . . . SAE took the largest pledge class . . . Very active in student government . . . Outstanding brother was Mike Jordan, appointed President's Aide, is a member of ODK honorary society, and was vice president of the student body . . . Gene Guess was president of the Senior class . . . Tom Burke was vice-president of the Junior class . . . Brothers were well represented in intramural sports as well as the varsity sports of basketball, track and football . . . Mary Jo Milam and Carolyn Suber were chosen and crowned co-sweethearts at the Christmas Dance . . . other highlights being the Founders Day Banquet . . . a formal Spring dance and annual Spring picnic . . . The year ran its course with Mike Jordan presiding, Jim Mark was Vice-President, Will Sweeney served as Secretary and Tom Burke as Treasurer.

FIRST ROW: G. Allen, W. Althans, R. Baumann, G. Becouvarakis, J. Biggs, R. Brightwell, D. Brockman.

SECOND ROW: F. Devitt, P. Duvall, F. Estep, A. Fakadej, R. Freeauf, E. Guess, N. Hock.

THIRD ROW: F. Paskert, C. Perkins, R. Reveille, H. Rice, W. Riley, T. Rink, J. Robertson.

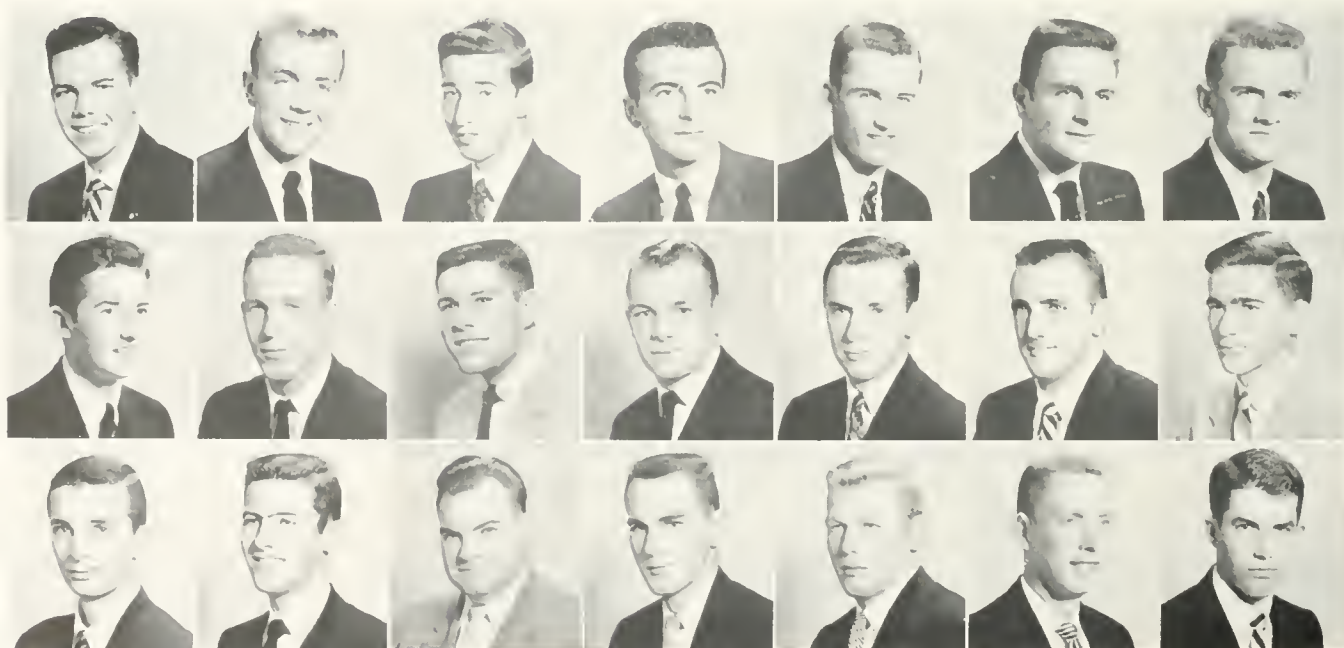



FIRST Row: T. Burke, J. Cardamone, R. Chiesa, K. Compher, G. Cooper, H. Cornell, J. Daigle, D. Dechert.

SECOND Row: M. Hodges, W. Humbert, E. James, E. Jones, M. Jordan, J. Mark, W. McCathern, C. Morrow, G. Murchison.

THIRD Row: J. Shumate, D. Sweeney, W. Sweeney, W. Tarver, T. Werner, J. Westberg, F. Wilson, A. Yurko.

VIRGINIA KAPPA CHAPTER

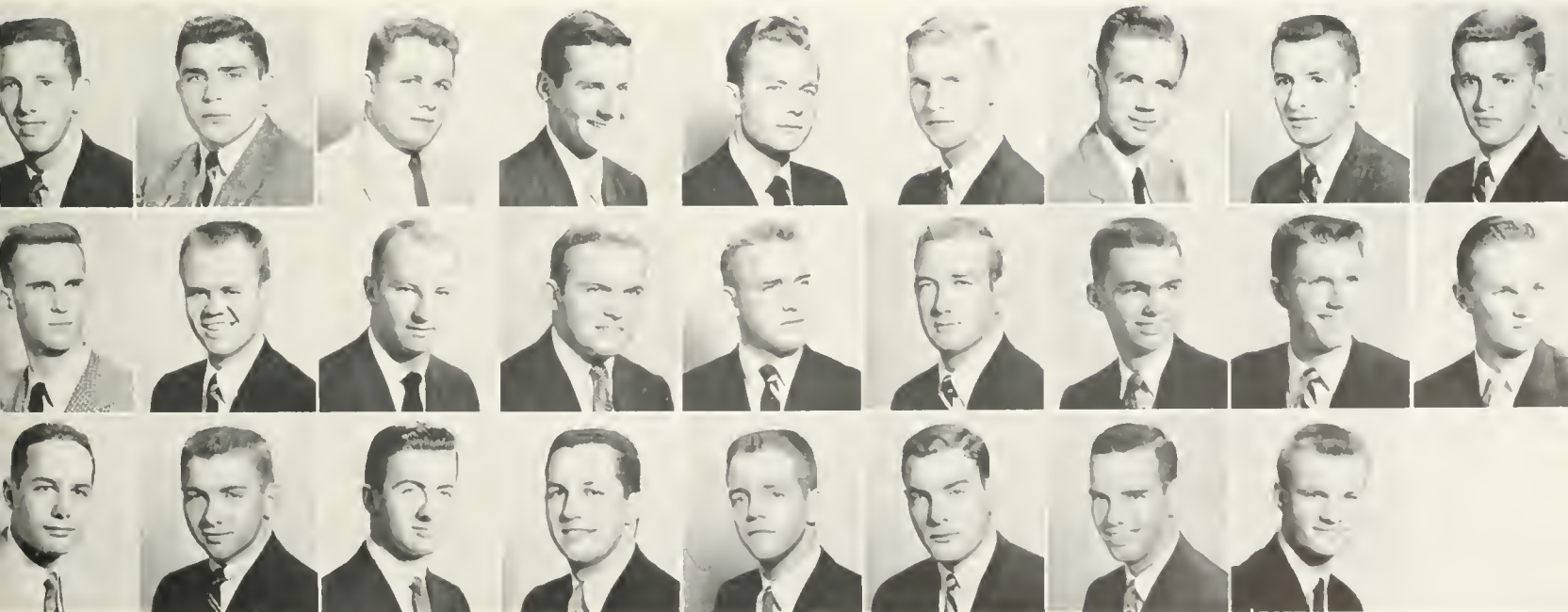



DON SPIVEY
President

PI KAPPA ALPHA

The first chapter of Pi Kappa Alpha Fraternity was founded on March 1, 1868, at the University of Virginia . . . Gamma Chapter was established at William and Mary three years later in 1871 and is now prominent among the five in the Old Dominion . . . Pi Kappa Alpha was confined to the South for the first forty-one years of its history . . . Members are active in all phases of campus life . . . Well represented in intramural sports and varsity sports . . . Brothers finished a close second in the intramural activities . . . Active in the student government and the *Flat Hat* . . . Omicron Delta Kappa claimed John Risjord. . . Spring was Pi Kappa Alpha's big social season although highlighted was the Christmas Formal at the Carriage Inn . . . The season continued with the Founders Day celebration, the Shipwreck dance and the annual Spring picnic . . . The chapter was presided over by Don Spivey, Otis Odell was Vice-President, Russ Redmond was Secretary and Tom Rardin filled the job of Treasurer.

FIRST ROW: W. Allison, V. Arvin, L. Babcock, G. Bromleigh, D. Hill.

SECOND ROW: G. Lusk, W. Marshall, N. Negaard, R. Northcott, O. Odell.

THIRD ROW: R. Schlatter, S. Sell, C. Sheldon, E. Snider, D. Spivey.





FIRST ROW: R. Howard, R. Jabaut, W. Lawrence, J. Layne, B. Levy, M. Lumsden.

SECOND ROW: T. Rardin, R. Redmond, J. Reynolds, F. Riley, J. Risjord, R. Rowlett.

THIRD ROW: V. Stoneman, J. Surratt, J. Thomson, E. Walton, W. Wray.

G A M M A C H A P T E R

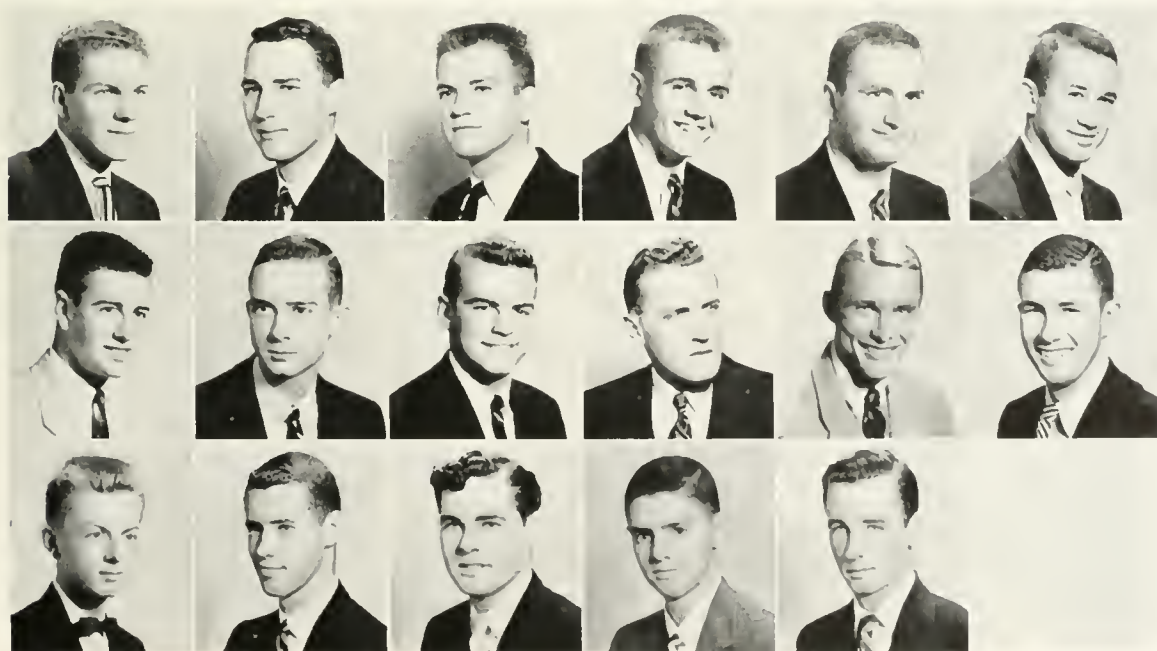



JOE HUME
President

K A P P A A L P H A



Original chapter was founded at Washington and Lee University with the aid of General Robert E. Lee, the president of the college, thus the Kappa Alpha claim. "Sons of Robert E. Lee" . . . Alpha Zeta Chapter has been continually active longer than any other fraternity on campus . . . Well represented by brothers in collegiate and intramural sports along with student government . . . Christmas social events included the Black and White Ball and The Christmas Serenade when Santa Claus presented candy canes to the girls . . . May brought the annual Southern Ball at which the former Miss Carolyn Burt was chosen as chapter sweetheart . . . The Ball was preceded by the Confederate Parade with a proclamation of secession from the Union . . . Brothers and their dates enjoyed a picnic and hayride in the Spring plus an oyster roast given for the pledges . . . Outstanding member was Joe Hume acting as president of the chapter and being a member of the varsity basketball squad . . . Alpha Zeta was led by Joe Hume during the past year, Charles Carter served as Vice-President, Curtis Dozier as Secretary, and Scotty Stone as Treasurer.

FIRST ROW: W. Adams, M. Andrews, G. Angermann, W. Armbruster, R. Bailey, R. Bradley, H. Carver.

SECOND ROW: W. Hull, J. Hume, T. Hunnicutt, G. Hurt, R. Kell, C. King, H. Kostel.

THIRD ROW: H. Pettit, L. Phillips, G. Price, W. Prince, D. Proffitt, B. Ramage, W. Rundio.





FIRST ROW: B. Chase, C. Dozier, T. Eley, B. Field, R. Forrest, R. Gordon, H. Hager, G. Hall, S. Hamilton.

SECOND ROW: G. Lancaster, L. Lunsford, W. Mathes, T. McKee, W. Miller, T. Murphy, W. Neal, C. Jones, B. Orndorff.

THIRD ROW: J. Sibley, M. Simpson, P. Stone, R. Van Wagoner, R. Vargas, J. Williams, J. Windsor, L. Young.

ALPHA ZETA CHAPTER

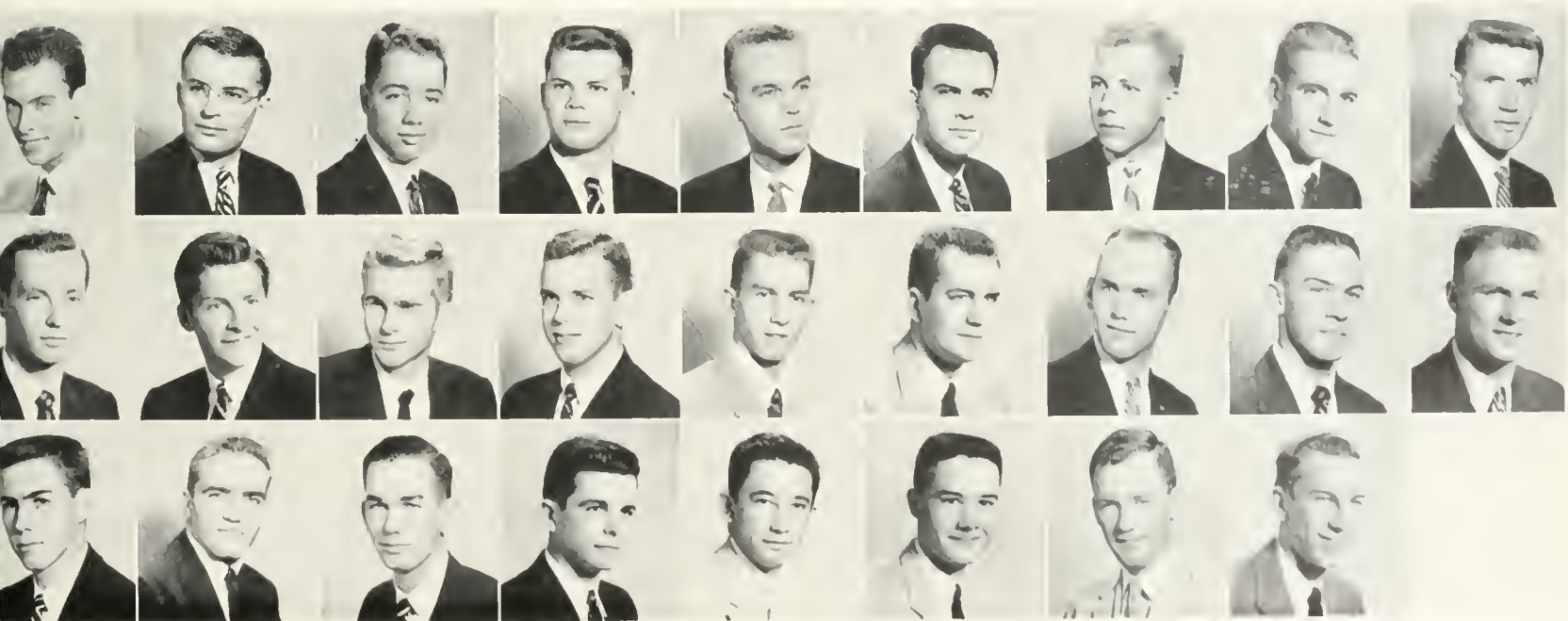



WALTER HERRMANN
President

KAPPA SIGMA



Nu Chapter of Kappa Sigma was established at William and Mary in 1890 . . . Kappa Sigma Fraternity was founded at the University of Virginia in 1869 . . . At the present time the fraternity has 126 active chapters in the United States and Canada . . . Outstanding brother was John Marsh, he was elected to Phi Beta Kappa, was president of Omicron Delta Kappa, was a Merit Scholar and a member of the Honor Council . . . John Mahoney captained the varsity basketball team . . . Other outstanding members were Pete High, member of the Honor Council and president of the Newman Club; Dick Blanchard, member of the Honor Council and president of the Pep Club; Walter Herrman, president of the Varsity Club and outstanding in varsity football; Winkie Wilde was head cheerleader . . . Still other members held positions in the student government . . . Social functions of the year included the sweetheart ballet at which Tish Rustad was crowned chapter sweetheart, and the Kappa Sig weekend which included a formal dance, beach party and picnic . . . Filling the Presidential slot with Walter Herrman, with Vice-President William Wilde, Secretary Richard Blanchard and Treasurer Robert Rapp.

FIRST ROW: D. Bartholomew, R. Blanchard, W. Brook, R. Clark, V. Clatterbaugh, D. Costas.

SECOND ROW: K. Hogge, R. Holzbach, J. Kopley, W. Kern, J. Lawrence, D. Little.

THIRD ROW: J. Reagan, R. Roberts, R. Sanders, S. Scott, R. Smith, P. Sneed.





FIRST ROW: E. Cox, F. Craig, D. Dix, J. Fay, A. Harper, W. Herrmann, L. Hicks, P. High.

SECOND ROW: J. Mahoney, J. Marsh, M. Miller, W. Molineux, N. Moomjian, J. Mounie, J. Ottaway, R. Rapp.

THIRD ROW: M. Swann, F. Trinler, E. Watkins, J. White, C. Wilde, W. Wilde, W. Wingate.

N U C H A P T E R

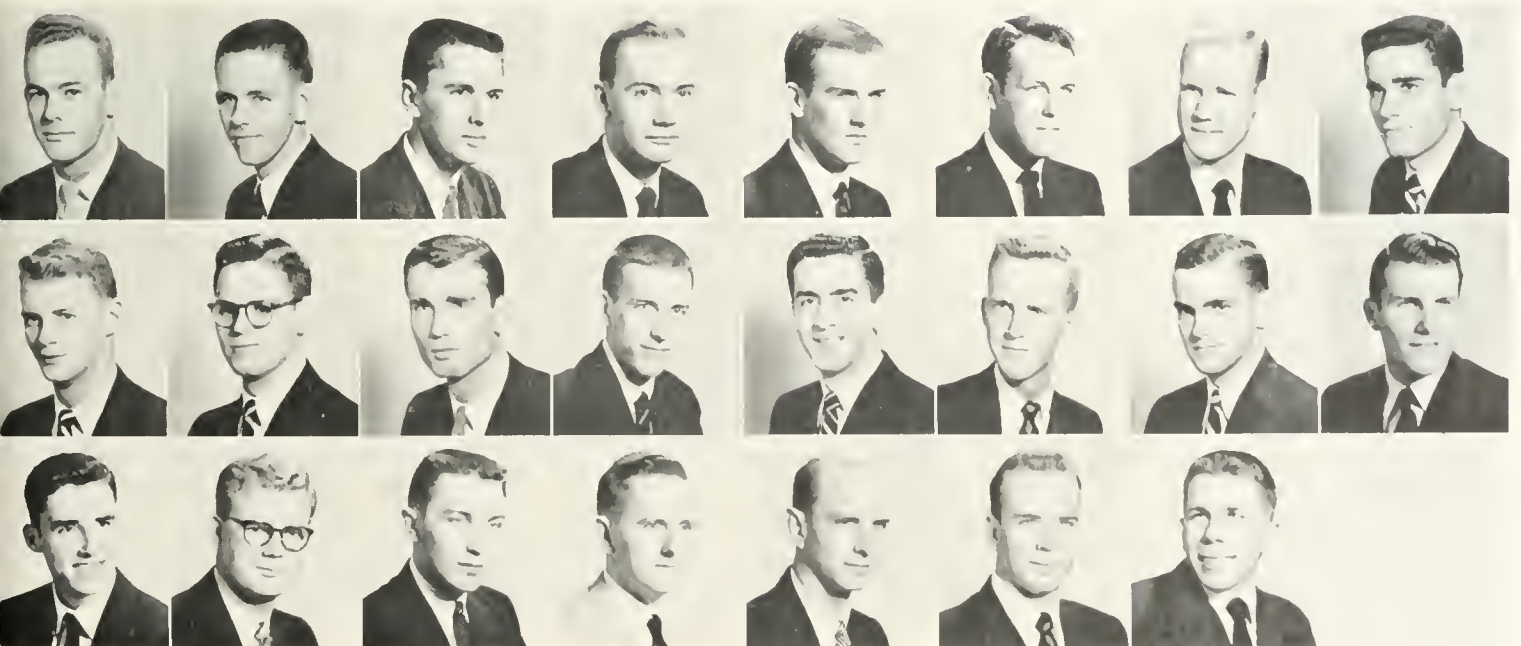



HOWIE CLINE
President

Phi Kappa Tau came to William and Mary in 1926 with the establishment of the Alpha Theta Chapter . . . The fraternity was founded at the University of Miami in Ohio . . . Outstanding Phi Taus were Howie Cline chosen as vice-president of Omicron Delta Kappa, Ron Drake president of the student body, Bill Butler president of the Interfraternity Council, Bill White associate editor of the COLONIAL ECHO . . . Brothers were well represented in all phases of campus life, student government, athletics and student publications . . . Open houses and the Faculty Tea in October began the social functions of the year, followed by such highlights as the Christmas Formal and Cocktail Party . . . Betty Holladay was crowned "Phi Kappa Tau Sweetheart" at the Sweetheart dance in January . . . Spring followed with the annual formal dance and many Yorktown picnics . . . Alpha Theta was ably led by Howard Cline with Bill Ragland in the Vice-Presidential slot, Hubert Van Drimmelen as Secretary and Earl Call as Treasurer.

PHI KAPPA TAU

FIRST ROW: J. Brown, W. Butler, E. Call, H. Cline, J. Clulow.
SECOND ROW: R. Meith, A. Melson, J. Oellermann, E. Palmer, C. Pearl.
THIRD ROW: G. Scoville, E. Seward, D. Smith, H. Van Drimmelen, R. Vliet.

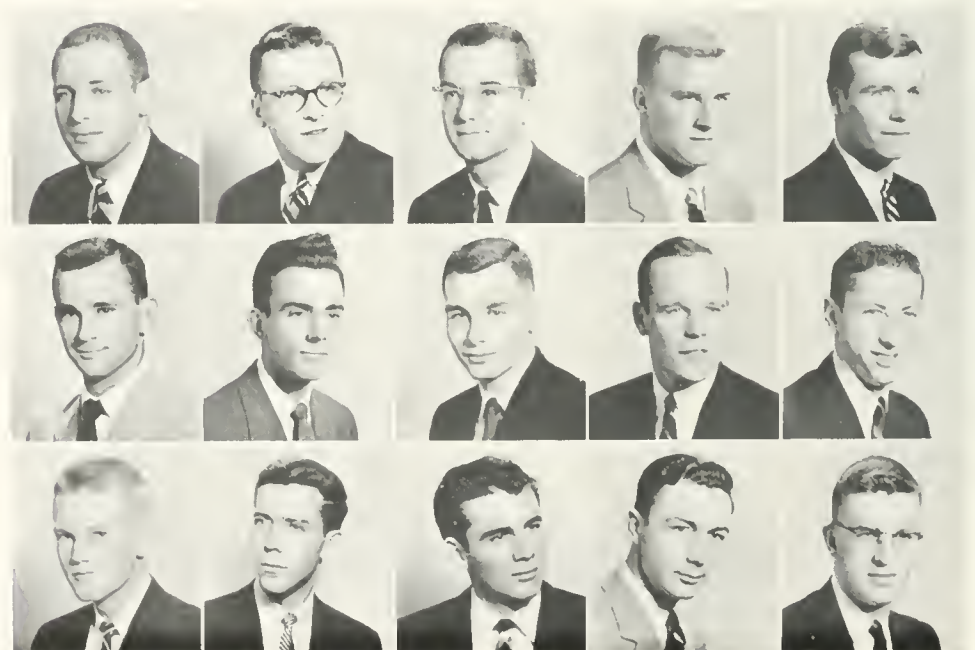
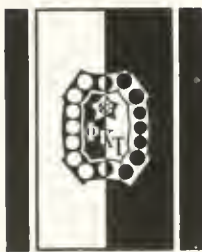



FIRST ROW: R. Drake, R. Filion, A. Firgau, A. Gingold, J. McHugh.

SECOND ROW: M. Pena, C. Poland, W. Ragland, R. Roberts, G. Royer.

THIRD ROW: J. White, W. White, D. Wood, D. Wright.

ALPHA THETA CHAPTER

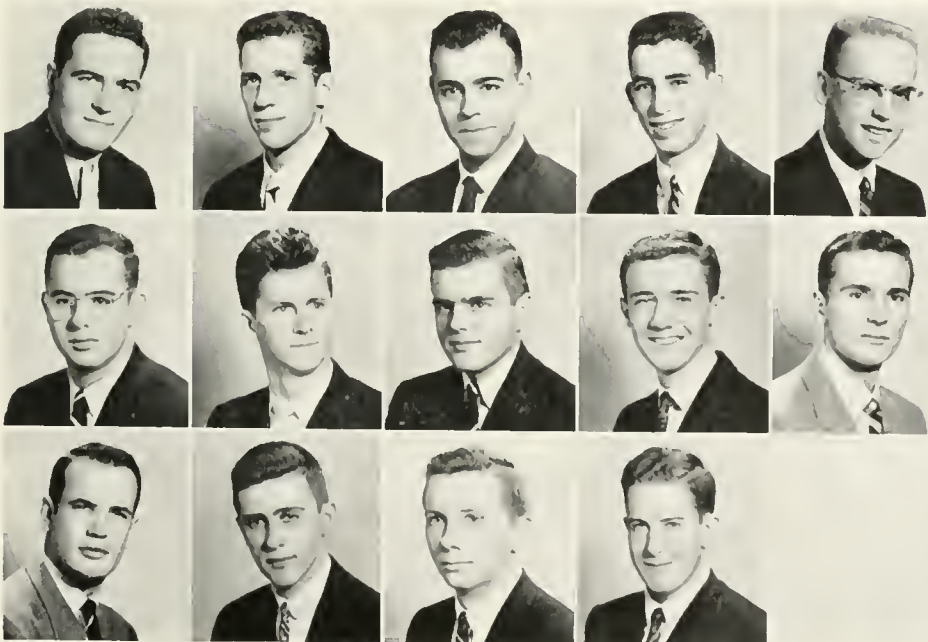



DAVE CARICO
President

LAMBDA CHI ALPHA



One of the largest national fraternities, Lambda Chi Alpha has 117 chapters located throughout the United States and Canada . . . Epsilon Alpha established at William and Mary in 1927 and was 73rd chapter of Lambda Chi Alpha . . . The chapter is represented by members in the Band, the Choir, student publications, student religious organizations and athletics . . . Pledges stood out in Frosh football, track and baseball . . . Three big formal dances are held each year, the Christmas Dinner Dance was held prior to Winter vacation in December at which Barbara Solomon was crowned sweetheart; the All-State Ball was held before Founders Day in Richmond, it was a dinner dance with all five Virginia chapters attending; the final dance was the Black and White Ball in May . . . In addition to regular parties EA entertains Alpha Chi Omega and Delta Delta Delta Sororities at the lodge following basketball and soft-ball games . . . The chapter was presided over by David Carico, Glen Bailey was Vice-President and Secretary was Robert Smith.

FIRST ROW: J. Bain, G. Barham, F. Bane, J. Bryden, R. Burchette, D. Carico.

SECOND ROW: J. Dixon, R. Drake, H. Dressel, W. Franklin, R. Gibbons, H. Golwen.

THIRD ROW: M. Miller, W. Moseley, H. Posey, A. Raper, L. Schutte, D. Seiler.





FIRST Row: J. Cayward, M. Chang, G. Cicala, R. Clark, G. Conger, H. Cooper, J. Crouse.

SECOND Row: G. Granger, T. Hamilton, J. Herring, E. Hill, B. Johnson, W. Lane, D. Logan.

THIRD Row: R. Smith, E. Trice, K. Wallace, D. White, R. Wood.

EPSILON ALPHA CHAPTER





LENNY SILVER
President

PI LAMBDA PHI



Virginia Psi Chapter of Pi Lambda Phi established at William and Mary in 1929 with 10 charter members . . . Fraternity was founded at Yale University in 1865 . . . A brotherhood which recognizes men on the basis of their ability, ideals, and forward looking attitude . . . Achieved high scholastic standing, second on campus among fraternities . . . Members are active in all campus organizations . . . Well represented in sports, particularly intramural basketball, varsity football, and basketball . . . Fall was the big season for social events during the year, with the annual "Guys and Dolls" party, the Shipwreck Dance, the Pi Lamb and SAE joint pledge party, Parents' Weekend, and Founders Day celebration in March. Pi Lamb was led by Leonard Silver, Vice-President was Herbert Goldbert, Recording Secretary Henry Kaplan, Corresponding Secretary Donald Committer and Joe Bell served as Treasurer.

FIRST ROW: W. Abelow, R. Anchell, J. Bell, R. Bennett, H. Bistrong, D. Comiter.

SECOND ROW: B. Goldstein, H. Goldstein, E. Gray, M. Hanft, G. Joachim, H. Kaplan.

THIRD ROW: J. Lewis, T. Llanso, R. Masnik, C. Merrill, A. Meyers, E. Miller.

FOURTH ROW: R. Stern, P. Stromberg, B. Tayer, H. Turner, H. Wenick, J. Weston.





FIRST Row: S. Diamond, J. Engel, B. Feldman, D. Fiorini, D. Flemer, A. Garfield, H. Goldberg.

SECOND Row: J. Kontopoulos, H. Lasky, M. Lembeck, W. Levine, I. Levine, B. Levy, G. Lewis.

THIRD Row: P. Neufeld, C. Rezendes, M. Savvides, B. Saxe, F. Shaffer, L. Silver, S. Silverman.

FOURTH Row: E. Wolfe, K. Wong, N. Wong, H. Zebine.

VIRGINIA PSI CHAPTER





LANN SMITH
President

S I G M A P I

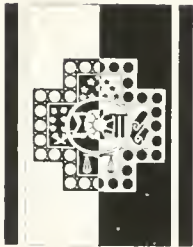

One of the more recent additions to the William and Mary fraternity group, Alpha Eta Chapter of Sigma Pi was established here in 1931 . . . Sigma Pi Fraternity was founded at Vincennes University in 1897 and has grown to include 55 chapters throughout the nation . . . Only national fraternity to use a Greek Cross as its badge . . . The chapter has distinguished itself in many fields, is well represented in student government, athletics, scholarship, music and theater groups . . . With Sigma Pi's particular skill in singing, the campus always looks forward to their serenades . . . Members that deserve special note are Don Glover, Phi Beta Kappa, and Stan Bain, president of the student Religious Union . . . Heading the list of social functions was the Founders Day Banquet and the Orchid Ball . . . At the Ball the brothers presented their new sweetheart along with orchids to their dates . . . Chapter also enjoyed the Christmas Formal held in the Great Hall and the Spring picnics . . . A Christmas party for orphans was added to this year's list . . . Lann Smith was Sage with Jerry Humphreys 1st Counselor, Bud Fisher 2nd Counselor, Lewis Sanders 3rd Counselor, Stan Bain 4th Counselor and Tom Ehrhardt as Herald.

FIRST ROW: R. Asals, S. Bain, R. Bell, L. Birchall, G. Burns, R. Calvert, J. Campagna.

SECOND ROW: H. Gibson, D. Glover, W. Hambler, D. Herron, W. Hoffman, W. Humphreys, P. Jones.

THIRD ROW: R. Nightingale, G. Palmer, F. Perry, J. Peterson, W. Pfeifer, E. Phillips, T. Reel.

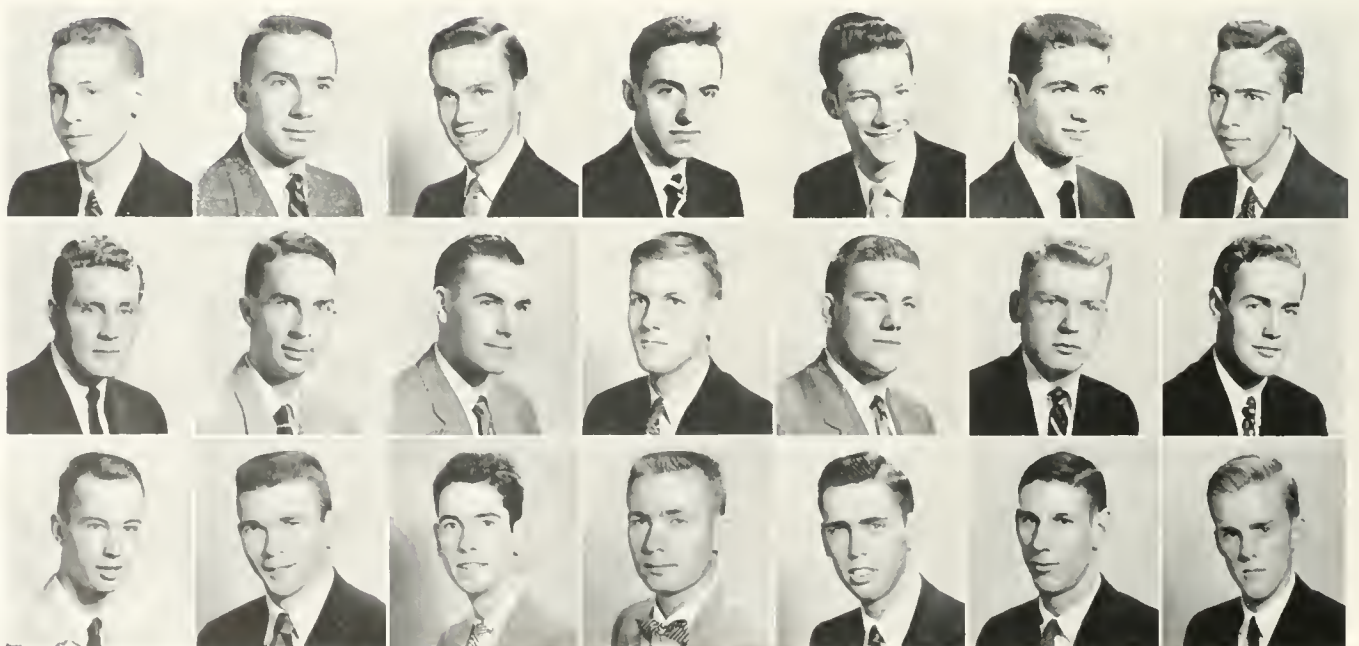



FIRST Row: J. Champion, M. Clark, H. Cole, E. Connor, M. Crowley, R. Doughtie, T. Ehrhardt, L. Fisher, R. Gatehouse.

SECOND Row: F. Lane, C. Leeds, H. MacMahon, F. Malvin, R. McClinton, W. McCray, C. McDaniel, V. McKenna, E. Mooney.

THIRD Row: L. Saunders, R. Shively, L. Smith, D. Snyder, A. Stringer, A. Vassos, D. Wilson, A. Witherington.

ALPHA ETA CHAPTER





JOE ROSSI
President

S I G M A N U

Sigma Nu Fraternity returned to William and Mary with the reactivation of the Epsilon Iota Chapter on February 23, 1952 . . . Founded at Virginia Military Institute . . . Installation of the fraternity marked the 30th anniversary of the establishment of Sigma Nu at William and Mary . . . Chapter was well represented in college activities with brothers on the *Flat Hat* staff, Honor Council, and the student government . . . Very active in varsity and intramural sports, including football, basketball, volleyball, and bowling . . . Scholarship Key was given to Sigma Nu with the best Scholastic record . . . Outstanding brothers were Charlie Sumner, Co-captain of the football team and Jim Abdella was tapped by Omicron Delta Kappa . . . Social calendar included the White Star Formal in January, at which the chapter crowned its new sweetheart, and the White Rose Dance in May . . . The Social season also included the annual Christmas party, Founders Day Banquet, pinning serenades, Christmas serenade, and Spring picnic . . . Commander for the year was Joe Rossi, Al Grieco served as Lieutenant Commander, Pete Ellenbogen was Treasurer and Bruce Muni was Recorder.

FIRST ROW: J. Abdella, J. Bernhardt, S. Bisese, L. Bobbin, W. Burch.

SECOND ROW: H. Hartt, W. Hough, J. Hubbard, R. Kaldenbach, P. Kalison.

THIRD ROW: B. Muni, F. Patella, K. Piland, J. Rossi, R. Soholt.





FIRST Row: C. Copeland, J. Dietz, P. Ellenbogen, D. Ferriday, W. Forbes.

SECOND Row: J. Kaplan, J. Lowell, W. Martin, N. Miller, R. Moiel.

THIRD Row: C. Sumner, L. Verbit, C. Waksmunski.

EPSILON IOTA CHAPTER

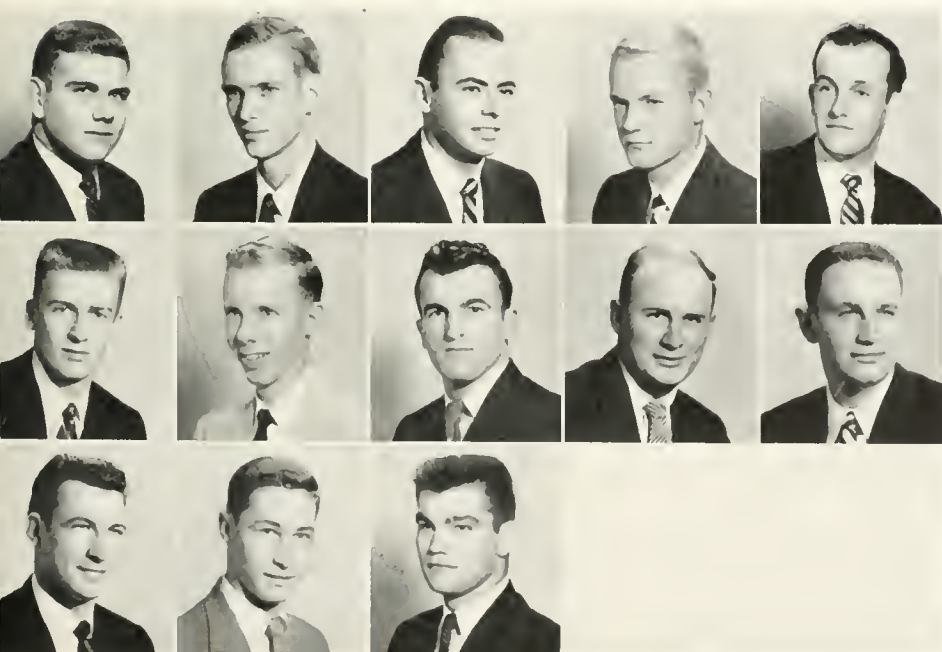



JOHN SCOZZARI
President

**P I
D E L T A
K A P P A**

Pi Delta Kappa is the newest fraternity at William and Mary, having been formed last Spring. The brothers decided that the cause of true fraternalism among them could be better fostered in the atmosphere of a local fraternity. This enables them to be free of all national restrictions and places special emphasized pride on its true nonsectarian practices and principles . . . Pi Delta Kappa was especially prominent in the Debate Council and the William and Mary Theater . . . It was proud to claim Dick Fensterer national forensic champion and the co-author of the 1954 Varsity Show . . . Brothers were awarded honor of ranking top scholastically among the fraternities . . . Heading the list of social events was the Formal Dance held in February, other social highlights were the Christmas Formal, the Senior Banquet at which a plaque was presented to the outstanding departing senior, and the annual Spring hay-ride and picnic . . . In the presidential chair was John Scozzari, Lewis Young acted as Vice-President, with Thomas Meador as Secretary and Roger Hill as Treasurer.

FIRST Row: M. Anderson, C. Eriksen, T. Felleman, R. Fensterer, J. Getreu.

SECOND Row: R. Hill, T. Israel, J. Kreidl, F. Lacroix, L. McCarthy.

THIRD Row: D. Rubenstein, G. Schneider, J. Scozzari, D. Titus, P. Wolcott.





FIRST Row: M. Glasser, M. Goldman, R. Goulston, J. Hamnold, D. Harris.

SECOND Row: T. Meador, A. Moses, G. Moskowitz, R. Ormerod, P. Riley.

THIRD Row: L. Young, R. Zuckerman.

A L P H A C H A P T E R





FIRST ROW: Silver, Rink, Moomjian, Butler, Palmer, Carico. SECOND ROW: Cicala, Ansell, Abdella, Riley, Scozzari, Spivey, Smith, Miler, Herrmann, Jordan, Hume. THIRD ROW: Rossi, Hillman, Gordan, Sewall, Cline.

Each of the eleven fraternities is represented in the Inter-Fraternity Council by its president and a second member elected from the fraternity. Officers of the Council are elected from these second representatives for a term of one year. The president of the Council for the past year was Bill Butler.

The aim of the Inter-Fraternity Council, as set forth in its constitution, is to promote cordial relationships among the men's social fraternities by providing a common medium through which to act. The Council encourages interfraternity athletics, as well as scholarship. It establishes rules governing both general fraternity activities and rushing, including pledging and initiation. The rushing rules cover the dates of rushing, formal rushing regulations, eligibility and initiation. If there is any violation of these rules, the council has the right to conduct trials.

The Council works as a service organization not only to the College but to the community as a whole. During orientation week of the fall semester, a general meeting was held to explain the fraternity system to all entering students to aid them in understanding and observing rushing rules. In addition, the Council cooperated with the Red Cross in sponsoring a blood drive each semester. Throughout the year the group worked to solve the problems of the fraternities and to improve such conditions as overcrowded lodges on weekends.

BILL BUTLER
President



INTER-FRATERNITY COUNCIL

PAN-HELLENIC COUNCIL

The Pan-Hellenic Council consists of two delegates from each of the nine sororities on campus, and, as a representative body, is a forum for the discussion of questions of interest to the college and fraternity world. It cooperates with the National Pan-Hellenic Congress in maintaining high ideals of scholarship and promoting inter-sorority relations within the College.

The Council regulates both fall and February rushing, as well as pledging and initiation of sorority women. This year it installed a chapter limitation system whereby the chapters will limit themselves to sixty-five members each in three years.

The Pan-Hellenic Council awards a scholarship each year to a freshman woman to be used during her sophomore year. To raise money for this scholarship, the Council sold stationery and sponsored a joint dance with the Inter-Fraternity Council. It also sponsored during the second semester a talent show in which the pledges of the fraternities and sororities presented skits. This year the Council was in charge of the booth for food for the Colonial Festival.

In the fall the Pan-Hellenic Council gave a tea for the alumnae advisors of each sorority.

The officers for 1954-55 were Bay Campbell, president; Sara Jane Blakemore, vice-president; Jo Stephenson, secretary; and Becky Lynn, treasurer.



BAY CAMPBELL
President

FIRST ROW: Page, Harshbarger, Vill, Thompson, Lynn, Hultquist, C. Smith, Wright, King. SECOND ROW: Stephenson, Raas, Raymond, Campbell, J. Suber, Outten, Sefrin, Pontius, Broaddus.





JEAN WOODFIELD
President

CHI OMEGA

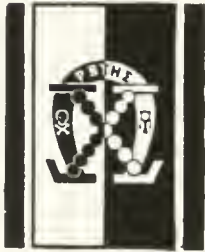

Omicron Beta Chapter of Chi Omega was the first national sorority to be established at the College of William and Mary in 1921 . . . Founded at the University of Arkansas on April 5, 1895 . . . Chi Omega is today the largest national sorority with 116 chapters . . . The chapter contributes to the support of a German orphan as a special charity project . . . Sociology Prize awarded annually to the Senior with the highest average majoring in that field . . . Chapter claimed Sigma Alpha Epsilon and Theta Delta Chi Sweethearts, Carolyn Suber and Carolyn Barber . . . Members are active in the Women's Athletic Association with Mary Lou Riggan, President . . . Jean Woodfield represented Omicron Beta in the Homecoming Court . . . Elected to Phi Beta Kappa was Anne Meyers . . . Chapter had a Christmas Party with Kappa Sigma for the benefit of underprivileged children . . . Social events of the year included the Coronation Ball, the "Say It With Music" dance and the pledge and initiation banquets . . . Jean Woodfield led the Chi O's for the past year as President with Mary Lou Riggan as Vice-President; Bev Winn was Secretary and Anne Meyers served as Treasurer.

FIRST ROW: R. Altschul, S. Archer, F. Baker, C. Barber, N. Binney, B. Borum.

SECOND ROW: B. Greene, B. B. Greene, D. Guthrie, P. Hall, G. Hewson, S. Jacobson.

THIRD ROW: N. Macy, J. Mather, J. Mattson, C. Mayfield, B. McCall, J. McLearn.

FOURTH ROW: B. Petty, M. Pitman, T. Ragland, M. Riggan, A. Sandlass, M. Scheie.

FIFTH ROW: C. Thompson, M. Van Deusen, A. Vaughan, S. Voegel, M. Webb, S. Weidman.





FIRST ROW: M. Broaddus, N. Crowther, S. Davis, A. Dodds, A. Drake, E. Elias, I. Ernst.

SECOND ROW: B. Jones, A. Jordan, M. Jordan, P. Kelley, L. Klingelhofer, L. Linton, S. Longfellow.

THIRD ROW: C. Meachum, A. Mott, A. Myers, M. Myers, S. Orr, J. Outten, P. Perkins.

OMICRON BETA CHAPTER

FOURTH ROW: M. Sefrin, L. Solenberger, P. Sperb, B. Stafford, E. Stromberg, C. Suber, M. Talmage.

FIFTH ROW: C. Westphal, S. Whaley, M. Willard, B. Winn, J. Woodfield, J. Worley, E. Zimmerman.





MARGIE THOMAS
President

**K A P P A
A L P H A
T H E T A**



Kappa Alpha Theta, first women's fraternity, was founded at De Pauw University, Greencastle, Indiana, on January 27, 1870 . . . Beta Lambda established as the second sorority on the campus of William and Mary . . . 76 chapters of Theta in various colleges across the country . . . Educational program adopted by the local chapter has been also adopted as a national policy . . . Other projects of the sorority include parties and an annual Christmas party at Eastern State. . . Homecoming Queen and Kappa Sigma Sweetheart was Tish Rustad . . . Virginia Broaddus served as President of Mortar Board and President's Aide . . . Theta's were honored by winning first prize in the Homecoming Float contest along with Phi Mu for their float, "Fix 'Em Up, W&M" . . . Members are active on the *Flat Hat* staff with Jean Andrews, Managing Editor, and Cynthia Kimbrough as Make-Up Editor . . . The main social events of the year included the annual Spring Dinner Dance and the Presentation Dance honoring the pledges . . . Officers of Kappa Alpha Theta for the year were Margie Thomas, President; Tish Rustad, Vice President; Sally Little, Secretary; and Bettie James, Treasurer.

FIRST ROW: P. Adams, J. Allen, J. Andrews, B. Baker, S. Bassle, N. Briggs.
SECOND ROW: S. Dallas, P. Donnelly, S. Evans, M. Fanshaw, R. Fazon, W. Foley.
THIRD ROW: C. Kimbrough, S. Little, H. Martin, E. Merrill, A. Moncure, N. Oakes.
FOURTH ROW: B. Saunders, B. Skaggs, P. Stadel, S. Tarvin, P. Thaden, M. Thomas.





FIRST ROW : G. Broaddus, A. Callis, P. Cowie, P. Crews, S. Cromwell, B. Crooker, L. Daggett, N. Daggett,
 SECOND ROW : T. Grinnan, B. Higbee, C. Hollett, W. Hopkins, B. James, M. Jernegan, P. Johnson, K. Jordan,
 THIRD ROW : J. Oren, R. Peterson, P. Pitts, D. Platt, L. Pretz, J. Robinson, A. Rowley, T. Rustad,
 FOURTH ROW : J. Thompson, J. Tisdale, J. Turner, P. Wall, C. Washburne, K. Waters, V. Wilson.

BETA LAMBDA CHAPTER





CYNTHIA FRYE
President

Kappa Kappa Gamma established its first chapter at Monmouth College, Monmouth, Illinois, on October 13, 1870 and now has 83 chapters across the nation . . . Gamma Kappa Chapter became the third sorority at the College of William and Mary on February 16, 1923 . . . Special projects include a Student Aid Fund, a French Relief Fund, and the Monmouth Memorial Library . . . Chapter claims Phi Beta Kappa Susie Allen and Mortar Board member Cynthia Frye . . . Members Sue Watlington, Shirley Richardson, Eloise Gideon and Elaine Thomas hold the Secretary-Treasurer position of their respective classes . . . Jane Taylor is Editor of the *Royalist* . . . Gamma Kappa Chapter is outstanding scholastically with consistent placing as top or second sorority . . . Members were active in student government with Barbara Lurring as Vice-President of the Executive Council and several members on the Judicial Council . . . Leading the Kappa Kappa Gamma social events of the year were the annual Christmas dance and the Program Dance . . . Gamma Kappa was ably led by President Cynthia Frye with Sue Thurean as Vice-President, Barbara Diggs as Secretary and Sally Stoker as Treasurer.

K A P P A K A P P A G A M M A

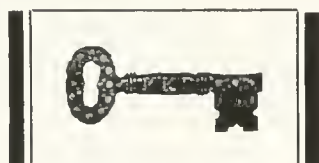

FIRST Row: H. Albiez, S. Allen, V. Anding, L. Boss, B. Britton, C. Brown.

SECOND Row: S. Dahm, D. Daniels, M. Day, B. Diggs, J. Dougherty, J. Earnshaw.

THIRD Row: B. Harding, A. Harris, M. Haymaker, A. Hines, B. Holcomb, E. Hunter.

FOURTH Row: S. Molineux, L. Moore, J. Napolino, K. Newton, E. Pratt, M. Regier.

FIFTH Row: P. Speltz, S. Stoker, C. Summerson, B. Sylvia, J. Taylor, E. Thomas.





FIRST Row: M. Bryan, M. Bush, C. Canoles, A. Chandler, D. Chapman, J. Charbonnet, S. Colelough, D. Collins.

SECOND Row: L. Everitt, J. Flournoy, M. B. Fooks, M. S. Fooks, F. Frost, J. Frye, E. Gideon, E. Gilbert.

THIRD Row: G. Gruenfelder, S. Ives, K. King, S. Knott, J. Love, B. Lubring, E. Lundberg, A. Matthews.

GAMMA KAPPA CHAPTER

FOURTH Row: N. Messick, S. Richardson, C. Sanborn, P. Sappenfield, B. Sheild, L. Sheild, E. Shell, S. Smith.

FIFTH Row: S. Thurau, S. Watlington, P. Wells, J. Wilson, M. Wortman, B. Wright, J. Wyckoff.





SHIRLEY JAY
President

PI BETA PHI

Pi Beta Phi is represented by 101 active chapters throughout the nation . . . Founded at Monmouth College, Monmouth, Illinois in 1867 . . . Virginia Gamma Chapter established at William and Mary in 1925 . . . Chapter holds a sale each year to aid the Settlement School . . . Members are prominent in campus organizations . . . Jane Kesler as President of the Woman's Student Government Association . . . Editor of the COLONIAL Echo and President's Aide, Mardie Pontius . . . President of the Pan-Hellenic Council, Bay Campbell . . . Phi Beta Kappa, Shirley Jay . . . Mary Jo Milan was chosen sweetheart of Sigma Alpha Epsilon . . . Chapter represented on the Homecoming Float by Lou Biggs, Lois Vill, Kay Wirth and Barbara Pharo . . . Mortar Board members Mardie Pontius, Jane Kesler, Alice Knight, and Shirley Jay . . . President of Orchesis, Lou Biggs . . . Virginia Gamma held Intramural Cup for the second consecutive year . . . Cheerleaders included Kay Wirth, Janie Hutton, Joan MacWilliams and Bonnie Johnson . . . Outstanding social events were the Presentation Dance for the pledges and the Square Dance . . . Wielding the gavel for Pi Phi was Shirley Jay with Ann Parker as Vice President, Tish Pettit as Secretary and Julie Bleick as Treasurer.

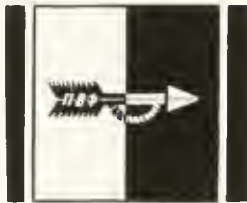

FIRST ROW: A. Ackerson, D. Alexander, D. Bartkus, E. Beckham, P. Beggs, J. Bell.

SECOND ROW: B. Coogan, D. Crosset, N. Curtis, D. Dibble, B. Dodson, S. Doyle.

THIRD ROW: K. Jacobs, S. Jay, A. Johnson, B. Johnson, S. Journee, J. Kesler.

FOURTH ROW: N. Mink, B. Mitchell, J. Mitchell, C. Norfleet, D. Oakerson, A. Parker.

FIFTH ROW: C. Rodehaver, R. Shaw, A. Shoosmith, D. Smith, H. Sprague, S. Stephenson, H. Swaine.





FIRST ROW: M. Bennett, B. Biggs, J. Bleick, H. Boyer, M. Brock-
enbrough, C. Brooker, E. Brooks, D. Campbell.

SECOND ROW: P. Florence, C. Foster, V. Hammer, A. Hannagan,
M. Helter, D. High, J. Hutton, J. Iott.

THIRD ROW: S. Kidd, P. King, J. Kirtley, A. Knight, K. Lakey,
J. Mac Williams, J. McClure, M. Milam.

VIRGINIA GAMMA CHAPTER

FOURTH ROW: H. Patterson, P. Pettit, B. Pharo, M. Pickett,
M. Pontius, A. Powell, M. Ramsay, B. Regan.

FIFTH ROW: S. Taylor, L. Vill, V. Wachob, A. Walker, S. Wallace,
E. White, A. Wilson, K. Wirth, M. Wyatt.





SARA JANE BLAKEMORE
President

PHI MU

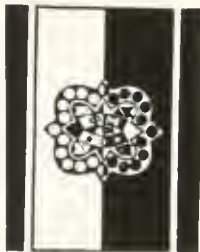

Phi Mu, the second oldest fraternity for women, was founded on March 4, 1852 at Wesleyan College in Macon, Georgia . . . Gamma Alpha Chapter was installed at the College of William and Mary in 1926 . . . Chapters exist on various colleges across the country . . . Members are active in women's athletics at the college . . . The Phi Mu's operate a health mobile in the state of Georgia and put toy carts in hospitals as special charity projects . . . Members actively participate in the Choir, Chorus, religious organizations, and the *Flat Hat* . . . Sara Jane Blakemore served as Vice-President of the Pan-Hellenic Council . . . Elected to Kappa Chi Kappa, national honorary Girl Scout Fraternity, were Marya Bednerik and Grace Ann Hoyle . . . The Phi Mu's were honored by tying for first place with Theta in the Homecoming Float contest with their float, "Keep 'Em Down to Zero" . . . The main social activities of the year included the annual Christmas party, the Spring Dance and a senior breakfast and banquet . . . Officers of the year were Sara Jane Blakemore, President; Virginia Von Breitenfeld, Vice-President; Grace Ann Hoyle, Secretary; and Florence De Hart, Treasurer.

FIRST ROW: N. Adams, M. Bednerik, M. Berg, S. Blakemore,
SECOND ROW: E. House, G. Hoyle, B. Huber, J. Nelson.





GAMMA ALPHA CHAPTER

FIRST ROW : J. Cromwell, F. DeHart, P. Geil, P. Hoff.

SECOND ROW : J. Suber, B. Thiele, V. von Breitenfeld, R. Ward.





JANE OTTAWAY
President

ALPHA CHI OMEGA

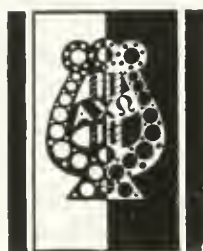

Beta Delta Chapter of Alpha Chi Omega was established at the College of William and Mary in 1927 . . . Sorority began at De Pauw University in 1835 and now has 78 chapters at various colleges . . . Charity work includes a Christmas party for orphans and work at Eastern State . . . Prominent in campus organizations, Alpha Chi's participated actively in Women's Student Government, women's athletics and publications . . . Brenda Korns was Recording Secretary of W.S.C.G.A. . . . Business Manager of the COLONIAL ECHO was Marie Comley . . . Tapped for Mortar Board was Yolanda Grant . . . Chapter claimed Phi Beta Kappa, Libby Robinson . . . Diana Marsh served as President of both the Spanish Club and Sigma Delta Pi, national honorary Spanish fraternity . . . Dressed in Indian garb to help cheer the team were Donna Melnick and Peggy Hedrick . . . Mary Alice Woods was selected to preside over the Future Teachers of America Club . . . The annual Dinner Dance at the Williamsburg Lodge and the Initiation Banquet were the main social functions of the year . . . Officers included Jane Ottaway, President; Bea Verra, First Vice President; Libby Robinson, Second Vice President; Sara Fahn Deibert, Secretary, and Helen Noble, Treasurer.

FIRST ROW: J. Abbott, J. Armstrong, G. Bailey, D. Baroffio, S. Beall, B. Bennett, N. Bloxson.

SECOND ROW: J. Day, S. Deibert, D. Dorer, S. Eddy, B. Edwards, R. Engleburt, H. English.

THIRD ROW: D. Hultquist, R. Jannuzi, J. Johnson, M. Johnson, B. Jones, F. Jones, H. King.

FOURTH ROW: E. Marsh, B. Massie, C. McCalla, D. Melnick, B. Newberry, H. Noble, B. Nunn.

FIFTH ROW: E. Robinson, M. Schoonover, L. Schrader, L. Sedan, J. Shearer, A. Shortt, J. Snyder.





FIRST ROW: B. Booth, N. Bowman, J. Brown, W. Burkes, N. Butler, P. Cartin, J. Collins, M. Comley, L. Cox.

SECOND ROW: Z. Fairbanks, J. Fisher, G. Fleshman, M. Funk, Y. Grant, M. Graves, P. Hedrick, P. Heslin, P. Hudson.

THIRD ROW: P. Kizzia, B. Korn, C. Lawler, L. Lawson, A. Leone, B. Limont, M. Luck, H. Male, D. Marsh.

BETA DELTA CHAPTER

FOURTH ROW: J. Ottaway, B. Owens, S. Patterson, J. Pearce, N. Ramsey, M. Rand, R. Reed, E. Richmond, H. Rippel.

FIFTH ROW: J. Stephenson, V. Stone, A. Thunander, B. Verra, J. Whitehead, B. Whitten, M. Woods.





SANDY BEACH
President

K A P P A D E L T A

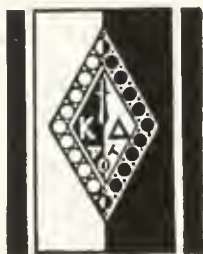

Kappa Delta was founded at Longwood College, Farmville, Virginia, in 1897 . . . Alpha Pi Chapter was founded at the College of William and Mary in 1928 . . . The sorority has 86 active chapters in various colleges throughout the country . . . Kappa Delta's special project is the Crippled Children's Hospital in Richmond . . . Members of the chapter are prominent in many activities on the campus, including the *Royalist*, Choir, WAA, and religious organizations . . . The national honorary societies also claim many members . . . Betty Nettles was tapped for Chi Delta Phi, honorary literary society for women . . . Sandy Beach, President of Kappa Delta, was tapped for Kappa Delta Pi, national honorary fraternity for outstanding work in education . . . Elected to Sigma Delta Pi, national honorary Spanish fraternity, was Letty Raleigh . . . On the social calendar were included the Diamond Ball at which the Kappa Delta pledges were presented and the Alumni Banquet . . . Aiding Sandy Beach in her job of President were Ann D. Walker as Vice President, Dibsie Krick as Secretary and Betty Nettles as Treasurer.

FIRST ROW: G. Beach, B. Campbell, D. Clifton, E. Dietrich, S. Gabriel.

SECOND ROW: C. Mitchell, V. Neeld, E. Nettles, N. Norton, L. Raleigh.





FIRST ROW: C. Gardner, N. Harshbarger, V. Krick, B. Lynn,
R. Lynn, J. Mason.

SECOND ROW: R. Raymond, V. Savage, M. Tichenor, M. Time,
C. Wait, A. Walker.

A L P H A P I C H A P T E R





JOAN DANSKIN
President

Delta Delta Delta was founded on Thanksgiving Eve in 1888 at Boston University . . . Alpha Mu Chapter of Tri Delt was established at the College of William and Mary in 1927 . . . The sorority has 96 chapters in colleges throughout the country . . . Consistently outstanding in scholarship, the chapter again held the President's Scholarship Cup in the Fall . . . Two Phi Beta Kappas were Jean Shepard and Marilyn Zaiser . . . Chapter outstanding in Women's Student Government Association with Marilyn Zaiser as Chairman of the Judicial Council and President's Aide . . . Claimed majorette June Rickard . . . Scholarship offered to any outstanding woman student on campus . . . Tapped for Mortar Board were three members, Joan Danskin, Marilyn Zaiser, and Lollie Egger Scott . . . French Club President was Phyllis Heck . . . Chapter won Second Prize for the Homecoming Float, "The Dragon" . . . Social highlights of the year were the Annual Winter Formal, The Founder's Day Banquet and the Pansy Breakfast . . . Tri Delt was led by President Joan Danskin, Vice President Claire Schoener, Secretary Bernie Magruder, and Treasurer Joan Evans.

D E L T A
D E L T A
D E L T A



- FIRST ROW: A. Anderson, N. Andrews, S. Beck, D. Beeton, J. Behymer, J. Bortz.
- SECOND ROW: J. Danskin, V. Darling, S. Darner, B. Doan, S. Duis, D. Dulin.
- THIRD ROW: P. Heck, B. Holladay, N. Humes, P. Jenkins, V. Kendall, L. Koehler.
- FOURTH ROW: D. Montague, G. Morgan, L. Mortashed, N. Mowlds, M. Muller, M. Nelson.
- FIFTH ROW: M. Ripley, S. Rosar, D. Ross, C. Schoener, L. Scott, M. Shaw.





FIRST ROW: G. Bowen, D. Carver, K. Christian, C. Clague, M. Compe, M. Copenhaver, M. Curro.

SECOND ROW: C. Dunn, J. Evans, J. Evans, S. Garrison, N. Gibb, N. Griffin, K. Hamilton.

THIRD ROW: A. Lucas, B. Magruder, L. Matson, N. Maurer, J. Mercer, E. Meyer, V. Molzer.

ALPHA MU CHAPTER

FOURTH ROW: R. Peyton, P. Phlegar, S. Pope, J. Raas, E. Ramsey, A. Richardson, J. Rickard.

FIFTH ROW: J. Shepard, A. Smith, B. Solomon, S. Thackston, S. Van Volkenburgh, G. Wannan, L. Wescott, M. Zaiser.





HARRIETTE HARCUM
President

GAMMA PHI BETA

The first chapter of Gamma Phi Beta was established at Syracuse University in 1874 . . . Alpha Chi Chapter was installed at the College of William and Mary in 1933 . . . Gamma Phi has 64 chapters in colleges across the country . . . Special projects are to provide Summer camps for underprivileged children and to help at Eastern State . . . Members were outstanding in campus activities . . . Chapters claimed two Merit scholars, Nancy Berry and Sonya Warner . . . The head sponsor for Orientation Week was Carol Jacobs . . . Vice-President of Sigma Delta Pi, national honorary Spanish fraternity, was Pam Poole with Harriet Collins as Secretary-Treasurer . . . Joan Marsh served as House President at Ludwell . . . Chapter claimed three majorettes, Natalie Laue, Joan Laurent, and Sally Applegate . . . Members were prominent in publications, women's athletics and the Chorus . . . On the social calendar for the year were the Spring Formal and the "Hernando's Hide-away Dance" . . . Leading the sorority for the year were Harriette Harcum as President; Libby Craig and Pat Ruffin as Vice-Presidents; Zoe Andes as Secretary; and Delores Mannion as Treasurer.



FIRST Row: Z. Andes, S. Applegate, C. Baumbach, N. Berry, P. Best, C. Blum.

SECOND Row: E. Craig, P. Cress, D. Diggs, N. Doushness, N. Fehn, P. Fulcher.

THIRD Row: L. Kimble, J. Kline, N. Lane, J. Lascara, L. Lee, M. Lieis.

FOURTH Row: M. Page, M. Pardue, E. Patterson, P. Pool, V. Portney, S. Quarton.

FIFTH Row: T. Thompson, S. Tully, N. Van Bergen, J. Vilseck, J. Walker, S. Warner.





FIRST Row: J. Brummitt, J. Butt, A. Carlson, A. Carver, B. Cod-
dington, A. Collins, H. Collins, D. Cox.

SECOND Row: S. Gallamore, L. Green, H. Harcum, B. Hobbie,
M. Hunt, C. Jacobs, J. Jacobson, L. Jenner.

THIRD Row: N. Lingenfelter, A. Lunas, M. Makovsky, D. Man-
nion, J. Marsh, D. McCarrick, M. Miller, A. Osborn.

ALPHA CHI CHAPTER

FOURTH Row: L. Raymond, J. Ricketts, M. Robey, M. Rodriguez,
P. Ruffin, S. Scandalios, J. Schlappizzi, J. Shaw.

FIFTH Row: M. Warren, C. Welch, J. Welton, J. Wills, A. Wilson,
J. Wood.





S P O R T S



COACHES

VARSITY SPORTS

INTRAMURALS

WOMEN'S COMPETITION

1 9 5 4 - ' 5 5 A T H L E T I C S

The sports picture at W&M for the 1954-55 season was in almost every case, the question of whether or not our talented but inexperienced sophomores could hold their own against seasoned opponents. As is characteristic of good, but inexperienced performers, the various teams showed flashes of brilliance, but over all season records were mediocre.

Under Coach Jackie Freeman, the "Big Green" came up with its finest performance against Va. Tech., the state's best team. In a ball game marked by defensive brilliance on both

CARY FIELD

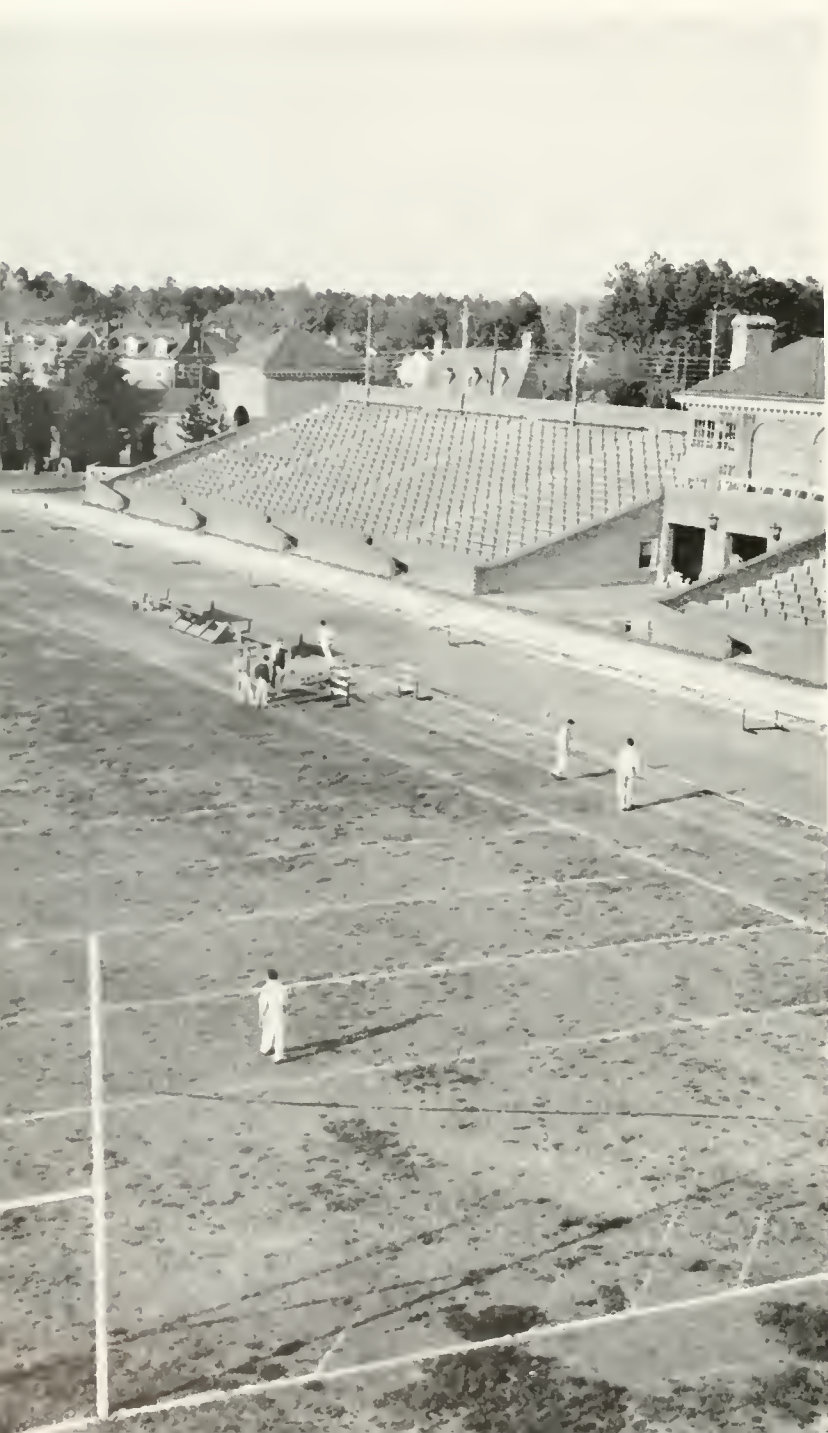

JOHN J. FREEMAN
Director of Athletics and Head Football Coach

sides, Tech came from behind in the last four minutes of play to gain a six-six tie with W&M.

The basketball schedule was the roughest a W&M team had seen in some years. Against such stiff opposition, the team never really got started until the final game of the season when Coach Baird's cagers came through with their performance of the year to soundly thrash a great Richmond ball club.

Under the tutelage of Gil Joyner, both the Cross Country and Track teams were much improved over their 1953 and 1954 performances, but even here the inexperience was evident.

Dudley Jensen did a remarkable job with the Swimming team which was non-existent as a varsity sport last year.

WILLIAM S. GOOCH
Business Manager

PETE FRANKLIN
Publicity Director





FIRST ROW: Tipton, Jensen, Kernodle. SECOND ROW: Baird, Joyner, Weeks, Freeman.

The spring sports showed undue promise this year. Track, as has been mentioned, appears on the up grade while Tennis and Golf, Coached by Dr. Wayne Kernodle and Jim Weeks respectively, proved to be the only exceptions to the "lack of experience" troubles of the other sports. Each of these teams were heavily endowed with both experience and talent and showed great promise for highly successful seasons.

Coach Eric Tipton expressed much doubt as to the fortunes of the 1955 edition of the W&M Baseball Team. This has been a chronically weak sport at the Reservation and the outlook this year was one of apathetic pessimism.

Mr. Jensen, co-ordinator of the Men's Intramural program, provided recreation for both students and faculty. He has been constantly expanding the program and his enthusiasm and desire for the work has made intramurals a major extra-curricular activity. This year the race for the trophy was largely between three fraternities: Sigma Alpha Epsilon, Sigma Nu, and Pi Kappa Alpha. At the halfway mark SAE was ahead and seemed to be the fraternity to beat.

Though the overall record of our teams in intercollegiate contests was not phenomenal this year, the future looks brighter because of the experience gained by the younger members of the various teams.

Blow Gymnasium



C H E E R L E A D E R S

This past year, the Cheerleading squad in connection with the school marching band sponsored pep rallies before all the football games. Parades, bonfires, and speeches by members of the team were featured in attempts to combat student apathy. The group also sponsored send-offs for the football team when they had to play games away from Cary Field. These "added attractions" were well organized and the whole group deserves credit for doing a wonderful job this year.

The cheerleaders led by captain, "Winkie" Wilde, supported the football team not only at its two home games, but also at a number of contests played away. The squad traveled to the Navy, North Carolina State, Pennsylvania, George Washington and Richmond games. Also, to increase student interest in the "Big Green," the cheerleaders and Pep Club showed movies of all the away games.

During the Basketball season the squad led cheers at all the home basketball games. They also planned to lead cheers at Tennis matches and Baseball games if more students would attend those functions.

In combination with the band, the cheerleaders provided pre-game and half-time entertainment as well as leading cheers during the football and basketball contests.

Because of limited funds, the squad was forced to make their own megaphones this year as the old ones had worn out. Two long-range plans of the group are to secure new uniforms and to be able to present all graduating members with monograms.

Members of this year's squad included Winkie Wilde, Dick Blanchard, Bill Armbruster, Gordo Wilde, Vern Arvin, Woozy Compe, Joan MacWilliams, and Kay Wirth. Adding color to this group were Donna Melnick and Peggy Hedrick who dressed as Indians.

Tryouts for the squad were held earlier in the year. There was a surprising turnout of over forty aspirants and it took four days to pick members for next year's squad. Among those selected to fill vacated positions were Janie Hutton, Julie Mudge, Faye Jones, Charlie Jones, Jack Herring, Chuck Dix, and Tim Cochran.

Compe, Armbruster, MacWilliams, Arvin, G. Wilde, Wirth, Blanchard, Head Cheerleader W. Wilde.





FROST Row: Schuette, Cox, Martin, Herrmann, Burke, Karschner, Werner, LEFT SIDE: Wilde, Freauf, Nagy, Henly, Wakszynski, Sumner, Marfizo, Mahoney, Bollerman, RIGHT SIDE: Murchison, Blanchard, Hopkins, Kalsen, Fisher, Palmer, Mark, Harper, ADVISOR: Dr. George Sands.

Founded at William and Mary in 1914, the Varsity Club is dedicated primarily to increasing student interest in Varsity Athletics.

Adhering to their motto, "Win without boasting, lose without excuses," the Varsity Club strives to achieve greatness in sportsmanship, scholarship, character, perseverance, and cooperation.

The Varsity Club has been one of the most active organizations on campus. This past year members were ushers at all the home basketball games and the annual Mermettes water show.

The Club handled the election of the basketball queen, Jean Woodfield, who was crowned at the Varsity Club dance following the season's final basketball game against the University of Richmond. The group also planned to sponsor a hayride to Yorktown in the Spring.

There are also two long-range projects that were looked into by the Varsity Club. They were carrying on negotiations with the Administration concerning the securing by the organization of their own club room in Blow Gymnasium. The room would be completely redecorated and used by club members only for meetings and social gatherings. The other project was the possibility of securing some much-needed new score boards for the Gym.

The President of the Varsity Club this past year was Bill Marfizo. Other officers included Bud Fisher and Leo Schuette.

V A R S I T Y C L U B



ASSISTANT FOOTBALL COACHES

FIRST ROW: Lewis, Baird. SECOND ROW: Miller, Tipton, Smith.

Coach Jackie Freeman, in his third year as head football coach, guided the Big Green through a roller coaster season that finally leveled off with a .500 record—four wins, four losses and two ties. The travelling Tribe suffered shutout defeats against a vengeful Middie team and against the unpredictable and explosive Wolfpack from N.C. State who were also seeking revenge. V.M.I. pulled its seemingly annual upset surprise, and West Virginia did not help Homecoming festivities at all.

The northern jaunts to the University of Pennsylvania and Rutgers proved highly successful for the nomadic Tribe, as they collected decisive victories against both teams. Highlighting the win column are the victories against a pair of strong arch-rivals, Wake Forest and Richmond. The minor upset victory over the Deacons, who had previously tied Maryland, and the marginal win over the Spiders in the annual Thanksgiving Day contest gave a happy finish to the 1954 season.

Co-Captains: Jerry Sazio and Charlie Sumner.

1

9

5

4



F

In a game rated as a toss-up, William and Mary and George Washington played a spirited game that ended in a deadlock. But the significant tie was a minor upset to the vaunted V.P.I. eleven. Holding a national rating, Tech sought to defeat the Tribe and break a two decade jinx. The Big Green, however, was up to the occasion, and held the frustrated Gobblers to a humiliating tie.

Freeman enjoyed the capable assistance of an experienced and respected coaching staff. Eric Tipton, a 15 year veteran coach on the Reservation, and Herb Miller carried the brunt of staff coaching duties, while Gil Joyner efficiently checked the Tribe's minor injuries to keep the gridiron machine in running shape.

O

Jack Cloud, former William and Mary All-American and Washington Redskin star, and Dickie Lewis, another great Indian star, returned to the reservation and proved to be valuable assistants as staff coaches.

Doug Henley and Bob Hornsby, alternating at the fullback slot, carried the brunt of the Tribe's shock action in the place of Bill Bowman. "Jeep" Bednarik and George Parazzo, stalwarts of the 1953 squad, left the Tribe with serious problems in the line. However, Bill Riley and Elliot Schaubach proved up to their respective tasks and, along with Jerry Sazio, bolstered the Indian lineplay throughout the season.

O

FIRST Row: Scott, Cox, Elzey, Sumner, Martin, Fones, Herrmann. SECOND Row: Fakadej, Cardamone, Henly, Fitzgerald, Shauback, Riley, Yohe, Chiesa, Duff, W. Tucker, Corbett, Grieco, Marfizo. THIRD Row: Lesher, Smerczn-ki, Hamack, Sydnor, Fones, Nagy, Meith, Waksmunski. FOURTH Row: Langham, Secules, Karschner, Hicks, Pecciatello, Lanner, Macareczyk, Hornsby, Rush, Brantly.

T

B

A

L

L





Star Staff Photo

Jack Yohe breaks through Navy line for 30 yards and a first down on the Middie five-yard stripe.

N.C. State 26; William and Mary 0

After a year of pent-up wrath, Navy gave the visiting Big Green no time to think of upsets as the Middies fought to a 27-0 victory. The potentially strong Tribe had trouble in mounting a threatening offense against the vengeful Middies, and the stubborn Indian defense held Navy for three quarters.

The future Admirals, however, were not to be denied, and a series of offensive outbursts in the final quarter assured the Sugar Bowl champs of their "desired" victory. For Freeman, it was the second shutout of his coaching career at William and Mary.

In the process of the one-sided affair, Navy rolled up an impressive 407-138 yard total offensive rushing record to become the top defensive team in the nation. Quarterback George Welsh piloted the spirited victors with the notable assistance of halfback Bob Craig and his shifty running.

Shorty Herrmann and Jack Yohe starred in most of the ground gaining efforts to account for half of the Tribe's total offense. But, an indomitable Navy defense harassed the Tribe, causing five fumbles and four interceptions.

Hornsby and Fones converge on a Penn halfback, stopping him for no gain.



NAVY LOSS POINTS WAY . . .

Bobby Hornsby watches, while Penn's Hynoski picks off a wayward Tribe pass.

Washington Post Photo



William and Mary 27; Pennsylvania 7

Charlie Sumner returned to haunt Franklin Field again when he "tight-roped" down the sidelines to carry back a punt 93 yards for a touchdown. In 1952, Sumner had carried a kickoff 89 yards for a tally.

The Indians, still smarting from the Navy defeat, ran rampant against the Quakers, as the Big Green rolled for scores—one in the first quarter, two in the second, and the final score in the fourth stanza in crushing Pennsylvania, 27-7.

The second time the Tribe got possession of the ball, Jack Yohe returned a punt 34 yards to the Pennsylvania 23. Yohe and fullback Bob Hornsby teamed up to move the ball to the six inch line. On the next play, Sumner scored his first touch-



Wide World Photo

Charlie Sumner returns a Walt Hynoski punt 93 yards for William and Mary's second touchdown against Penn. This was a new record for punt returns on the Franklin Field turf.

down of the game on a quarterback sneak. In the second quarter, Yohe teamed up with "Shorty" Herrmann to keep the attack rolling. The strong defensive line, led by Co-captain Jerry Sazio, Sam Scott and Ray Chiesa kept the Quakers from moving the ball, and forced them to kick.

Sumner picked up the ball on the seven yard line, faked to Yohe, picked up key blocks from Scott and Bob Meith, then dashed up the chalk stripe to outdistance the last Pennsylvania defenders. This was the longest run of the season by a Tribe back, and could be called the "play of the year."

With time running out in the first half, Al Grieco intercepted a Quaker pass and raced 30 yards to the Pennsylvania 10. A clipping penalty set the Indians back to the 38, but Grieco, with 40 seconds left on the clock, passed to Billy Martin in the left flat, and he went all the way to score. Sazio converted again, and the Tribe held a 20-0 lead at the half-way mark.

The third quarter was a standstill with the Quakers finally showing some spark and determination. Again Sumner put out the spark, this time on an interception. The Indians moved

68 yards in eight plays, climaxed by a Sumner-to-Hornsby pass good for the final score of the game. This was not only a good day for Sumner, Chiesa, Scott, Yohe, Hornsby, Sazio, Grieco and Marfizo were all outstanding in the best showing for the Tribe in the 1951 season.

N.C. State 26; William and Mary 0

A fired-up State Wolfpack broke a ten game winning streak by besting the shaky Indians 26-0 at Norfolk's Optimist Bowl. Students, provided free bus transportation by the Norfolk Optimist Club, witnessed a bevy of speedy State backs spell disaster for the determined but ineffective Tribesmen.

The Wolfpack, which had not won a game from William and Mary since 1945, unveiled a "multiple" offense and made it work against the Tribe. Fumbles and interceptions were costly to the Tribe. With less than a minute played in the first quarter, William and Mary fumbled deep in its own territory, and apparently the pattern of the night was set. Bill Marfizo, "Shorty" Herrmann, Bill Martin and Doug Henley were standouts for the Indians, on both offense and defense.



N.C. State quarterback West directed his team with professional-like precision while using the T, split T, single wing and short punt formations with equal success. The Tribe's line and defensive backs tried hard to stop the powerful State running game but injuries to defensive standouts like Marfizo and Scott hampered the valient efforts of the Indians.

The Big Green's weaknesses were exploited by the Pack on every opportunity. Long runs by several backs, a good passing attack and an insurpassable defensive line spelled doom for Coach Freeman's men, who did not have much resemblance to the powerful eleven who had played Pennsylvania the week before.

William and Mary 14; Rutgers 7

Two long lightening-like thrusts by a couple of small speed merchants, Al Grieco and Jack Yohe, catapulted the William and Mary Indians to a 14-7 decision over a hapless Rutgers team. Grieco, a diminutive quarterback, and Yohe, a track star, clicked off runs of 86 and 78 yards respectively to even off the Indians' season record at two victories and two defeats.

An Alumni Day crowd of nearly 10,000 saw Rutgers jump to a 7-0 lead in the first quarter. Recovering a fumble on the Tribe 40, the Rutgers star, Johnson, finally streaked over from the 24. Greico snatched the ensuing kick off on the 14 and scampered right up the middle of the field for an 86 yard touchdown run.



Bill Martin outstretches a G.W. defender for a Sumner pass. The play was good for 19 yards.

Washington Post Photo



On the first play of the second quarter, with the game tied at 7-7, sophomore Jack Yohe took the ball and knifed through left tackle, racing 78 yards to hoist the Indians into a 14-7 lead. Two other long thrusts fell short, and the men from Williamsburg were forced to be satisfied with the one touchdown margin.

Yohe was the rushing leader for William and Mary. He carried 14 times for 99 yards. Al Grieco connected on five out of twelve passes for 124 yards. Johnson and Jack Fennell starred for Rutgers, gaining 49 yards on 15 carries, and passing for 100 yards on 11 out of 19 attempts. End Larry Fones and Co-captain "Jarring" Jerry Sazio both played outstanding defensive games. Bill Marfizo and Fones both aided the Tribe's efforts by recovering fumbles.

William and Mary 13; George Washington 13

But the problem of fumbles marred the Indians in their efforts to subdue George Washington University. The Tribe

had to settle for a tie in their first conference battle, which seemed to be the most evenly matched game of the season.

With Grieco at quarterback directing a temperamental offense, the Big Green's scoring attacks were handled by Henley and Yohe. Drawing blood early in the first quarter, Henley's right end run gave the Tribe a 6-0 lead. The Colonial offense parked to life late in the second period, however, to score with 55 seconds remaining in the half. Culminating a 54 yard drive, quarterback Arnie Tranen scored from the Tribe one yard line on the option play. Bob Sturm's conversion gave George Washington a 7-6 lead at the half.

Most of the third period found the Tribe and Colonials locked in a stalemate, as neither team could threaten. With



Washington Post Photo

Doug Henley blasts through a hole in the G.W. line for seven yards before being stopped.

AS OFFENSE FAILS TO DEVELOP

three minutes remaining in the period, Grieco intercepted a Colonial pass on his own 45 and raced 27 yards before he was stopped. The quarter ended with the Big Green on the George Washington two yard line. Yohe, in the first play of the final quarter, carried off tackle to put the Tribe in the lead. Sazio's conversion proved to be the tying point of the contest.

In the final minutes, the Colonials again came to life when Bill Weaver intercepted one of Grieco's aerials on his 12 to halt the Tribe's final scoring threat. After a series of ground gains, Bob Sturm passed to Richie Gaskell for the tying tally. Sturm's conversion attempt was wide, and the conference opponents were forced to settle for a tie.

William and Mary 7; V.P.I. 7

Virginia Tech's Gobblers remained unbeaten by escaping defeat in the final minutes of the game against a tough and determined Tribe defense. Throughout most of a long afternoon of frustration for a Homecoming crowd of 15,000 at Blacksburg, it appeared that the Indians might bring off the biggest upset of the season in Virginia. But, finally, with less than four minutes remaining, Tech managed to sneak a score across the goal line from the three yard line.

For more than three and one half quarters, it seemed as if William and Mary's defense was good enough to defeat Tech. The Indians made only one first down during the first half.

Len Cenimiecki turns the left side of the Indian forward wall for five yards before Waksmunski brings him down.

Washington Post Photo



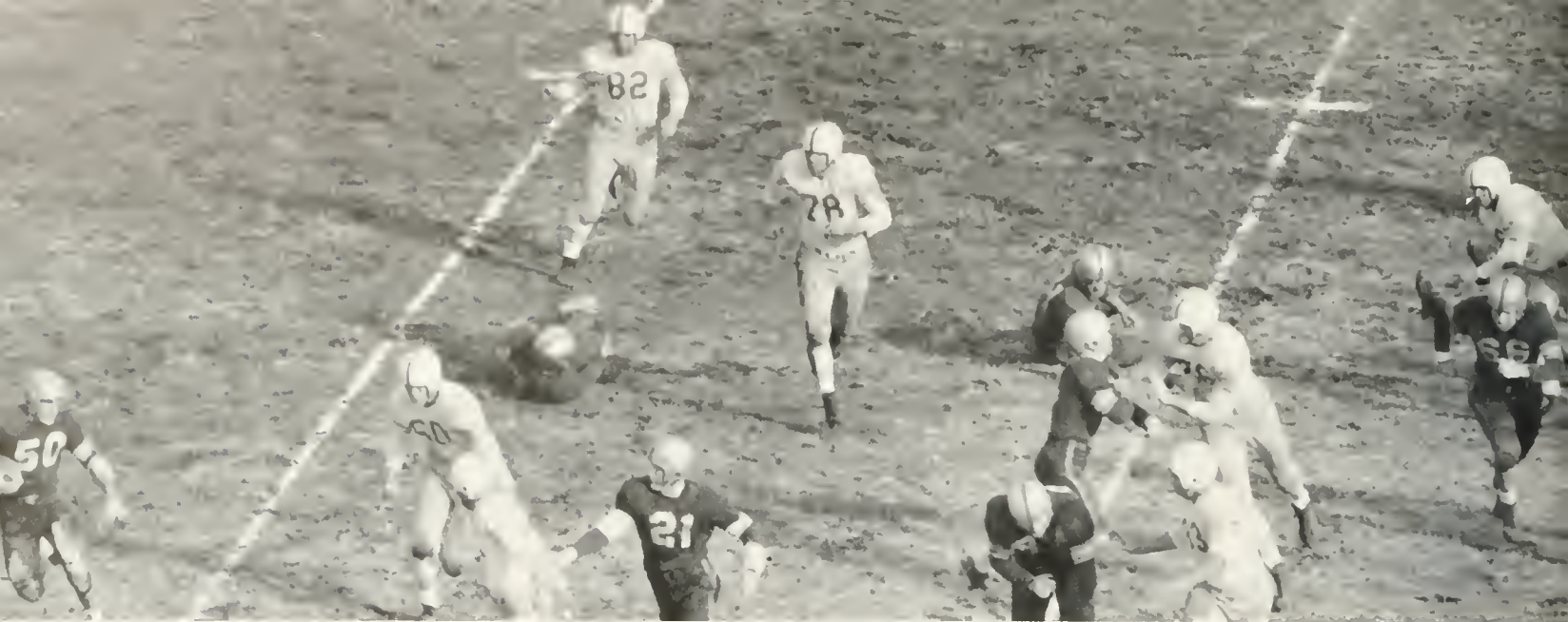

Jack Yohe returns a Tech punt 16 yards to midfield before being snowed under.

and gained only 38 yards to the Gobblers' 194. Nevertheless, the Indians led by 7-0 when the teams left the field at the half.

The Indian offense could not get started in the first half, but the stubborn Indian forward wall kept the flashy "pony" backs of Tech bottled up. With a little more than three minutes left in the half, Tech's Billy Cranwell threw a pass intended for halfback Dave Ehert. Doug Henley, William and Mary's new fullback, stepped in front of Ehert, stole the ball and set sail for the Gobbler's goal 55 yards away. Henley made it all the way, and the outstanding player on the field. Co-captain Jerry Sazio, added the all-important kick after touchdown to end the Tribe's scoring for the day. Only once after the game was tied could Grieco muster his forces for any sustained offensive drives.

The "Light Brigade" of Tech rolled up yard after yard, only to have the thrust stopped by the Indians' brilliant defensive stands and the effective punting of Co-captain Charlie Sumner. Freeman had the Gobbler's game correctly diagnosed and jammed the line using 5-4-2, 7-2-2 and 6-3-2 defensive patterns throughout the game. Tech passed only once in the

first half and five times in the second half, completing only two.

Sazio, with help from Chet Waksmundski and Bill Marfizo, was the best player on the field. The William and Mary "jinx" still holds over the Techmen who have not beaten the Tribe since 1938, and who have not won six consecutive games since 1932.

V.M.I. 21; William and Mary 0

V.M.I. Keydets, putting up a fighting defense of their State Big Six title, took advantage of two early breaks and grabbed a surprising 21-0 upset win over the Indians. Ten thousand fans watched the annual Shrine Bowl game, as the Keydets' Dave Woolwine staged a brilliant passing show and led his running mates, Nick Servidio and Mike Foley, to their most impressive win of the season.

In the last five minutes of the first quarter, Woolwine pitched a 33 yard aerial to end Tom Dooley for V.M.I.'s first tally. Playing for the thirty-second time in one of the Southern Conference's oldest series, the two teams battled back and



MEITH

GRIECO

YOHE

MARFIZO

TECH TIE PROVES HIGHPOINT . . .

The Gobbler line stops Sumner cold on the option play.



forth in a furious struggle of ground attacks with the outcome still in doubt until the final quarter. The Indians never gave up. They fought back and worked their way deep into Keydet territory in the first, second and third quarters, but untimely interceptions and recovered fumbles kept the Tribe from crossing the double line.

Greico, Yohe and Hornsby moved the ball well, and Charlie Sumner was effective on defense. Greico again showed his effectiveness as a passer by amassing 126 yards on 6 completions. However, the costly mistakes and the rugged upset-minded Keydets kept the Big Green out of the scoring columns for the afternoon.



Doug Henly stumbles across the V.P.I. goal for the touchdown that earned the Big Green a 6-6 tie with Tech.

West Virginia 20; William and Mary 7

The biggest quarterback in major football masterfully directed the powerful Mountaineers of West Virginia to a 20-6 win over the Indians on the latter's Homecoming Day. Fred Wyant, the stellar field general of the Mounties, scored all three touchdowns, as the Indians' magnificent defense could not quite compensate for the lack of an effective offense.

A 10,000 Homecoming Day crowd saw the smaller Indians stop nationally ranked West Virginia many times in the first half, but finally overcome by the fast West Virginia linemen and the amazing Mr. Wyant. The first quarter was a see-saw affair, with the Tribe defense containing the powerful Mountaineer backs. However, the Indians were unable to capitalize on five West Virginia fumbles. Late in the period, Sazio attempted a field goal from the 28, but the pass from center was too high, and again the Indian offense was bogged down.

When only five minutes remained in the first half, a Grieco pass was intercepted on the Indians' 35 yard line. Wyant ac-

Mike Foley scores V.M.I.'s first touchdown in the Keydet's upset of W&M.

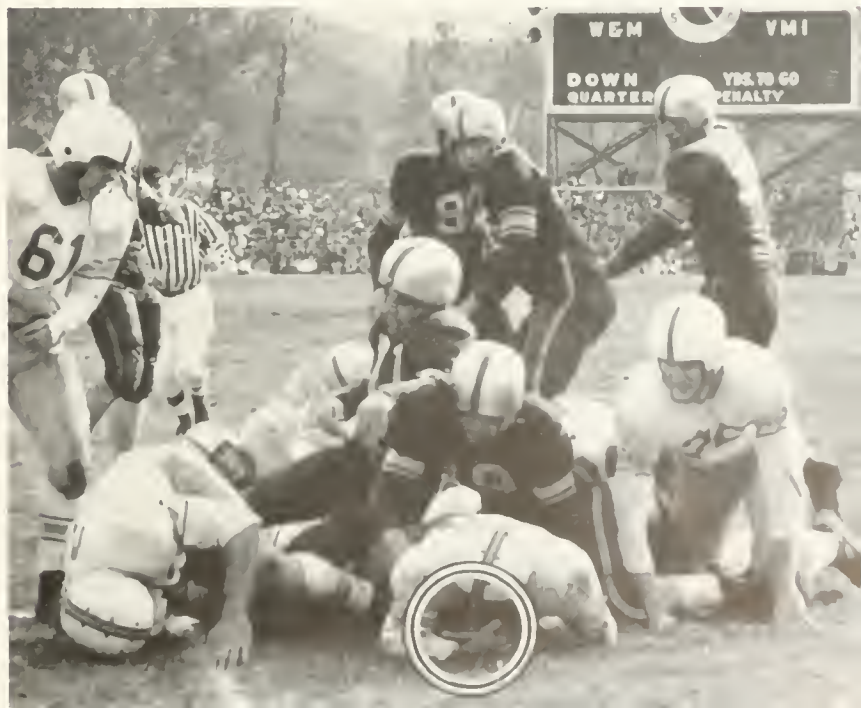



Jerry Sazio and Al Grieco try to open a hole for Jack Yohe who was stopped for no gain by the Keydet line.

AS TRIBE DEFENSE STIFFENS . . .

counted for 23 of the 35 yards, and, on the fourth down with less than two minutes left in the half, he scored from the three yard line. At half time, West Virginia maintained a slim 7-0 lead.

The second half saw the Indians come roaring out with a very effective running attack, as Yohe and Herrmann carried for long gains. The massive West Virginia line finally stopped the fast Indians, and the game remained a defensive duel until late in the third quarter. Another Grieco pass and a penalty gave the Mounties possession on the one yard line. From there, Wyant tallied his second six pointer of the game.

Sumner came out ahead on another of his fine punting duels, and, as a result, West Virginia was held deep in their own territory. West Virginia was forced to kick from its own 10 yard line. Little Jack Yohe grabbed the ball on the Tribe 43, faked to Grieco and raced through the entire Mountie team for the Indian tally of the day. Sazio intercepted a pass later in the last quarter to give the Indians a chance to tie up the game, but the breaks and a fine West Virginia pass defense stopped the Indians' last drive on the West Virginia 22. Moving 73 yards in only eight plays, the mighty Mountaineers' Wyant scored for the third and last time to give the West Virginians a hard fought and well deserved victory.

William and Mary 13; Wake Forest 9

The annual "Thrill Bowl" between the Deacons of Wake Forest and the Indians of William and Mary was no exception this year, with the Tribe winning 13-9, making it three to one in the last four games of the South's most thrilling classic. The game was, for the most part, a defensive one from the start, with Sumner besting Wake Forest's Nick Consales in a brilliant punting duel. Several times, Tribe punts rolled dead inside the Deacons' ten yard line, while alert and fast Indian linesmen prevented effective runbacks.

Bob Elzey played a brilliant defensive game, and, on the last play of the game, racked up a Deacon pass receiver on

Danny Williams of W.V.U. returns a stray Grieco pass for a short gain.



the three yard line to end the scoring threat. Sumner scored the first time the Tribe had the ball, while the Deacons collected a field goal in the first quarter and a touchdown in the second to lead 9-6 at half-time.

Halfback Shorty Herrmann took a pass from quarterback Sumner late in the fourth quarter, shook the mud from his shoes and two Demon Deacons from his back, then raced 53 yards for the winning touchdown. Sumner, playing at his regular position at quarterback for the first time in five games, connected on 11 of the 17 passes attempted. End Larry Fones, the leading receiver in the Southern Conference grabbed seven aerials for a total of 87 yards. Marfizo, Sazio and Sumner played the entire 60 minutes and were great on defense and offense.

yards to pay dirt, only to have the score nullified by a misplaced clipping penalty on the Richmond 15 yard line. In the final half, Richmond's previously commendable backs were completely stymied by hard charging Indian linesmen, and most of the play was within the Spiders' 20 yard line.

Shorty Herrmann was outstanding in his last game for the Big Green. He made constant gains on quick opening dashes and accounted for many of the Indian ten first downs. Bill Marfizo was, as usual, a stalemate on defenses, as was Co-captain Jerry Sazio. Sumner, Yohe, Riley, and Elliott Schaubach played fine games for the Tribe.

By winning the last game of the season, Coach Jackie Freeman's Indians finished with a 4-4-2 season against some of the



William and Mary 2; Richmond 0

Renewal of the annual Thanksgiving classic between the two oldest rivals in the state proved rewarding for the Indians, and they returned to the Reservation with the "Little Bronze Turkey" trophy for the next year.

The Indian victory was the fifteenth consecutive win over the Spiders from the University of Richmond. When Bill Marfizo broke through the defenders' line to block a punt in the Spider end zone, he gave the Tribe a safety and a 2-0 victory.

The score does not tell the full story, as the Indians outplayed the improved Richmonders throughout the game, and finished the season as the best passing team in the Southern Conference. The nationally ranked defenses of the Spiders let the Indians run wild, but managed to hold them from crossing the goal line on several occasions.

Speedster Jack Yohe proved the "thrill" of the day when he picked up a punt on the Indian 15 yard line and raced 85

Bill Marfizo being carried off the field by Hornsby, Sazio, and Yohe after blocking a punt against Richmond, giving W&M a 2-0 victory.





Shorty Herrmann sweeps left end against Richmond for 18 yards before being stopped by Sgro.

PRODUCING WIN OVER U. OF R.

toughest competition in the Eastern and Southeastern parts of the nation. The win enabled the Big Green to the V.M.I. and the University of Virginia for second place in the final Big Six standings.

To the Happy Hunting Grounds

Nine seniors closed their collegiate football careers in the Richmond game. Jerry Sazio, a 60 minute "iron man" and Sam Scott left holes in the Indian line, Linwood Cox and

Larry Fones vacated the end positions, adding to the problem of strengthening the forward wall.

Charlie Sumner, one of the Indians' more versatile backs, also wound up his collegiate career. Sparking the offense with his passing and running, Sumner also proved valuable on defense. "Shorty" Herrmann's graduation left the Tribe without the services of a hard-playing, spirited halfback, one whose constant effort served to boost the Big Green in their darker moments. Bob Elzy, Charlie Copeland and Tom Hamilton also hung up their cleats because of graduation.



JUNIOR VARSITY FOOTBALL

A scrappy organization of William and Mary Papooses opened their 1954 season with a victorious home stand against a Richmond J-V team. Bill McCray, spark of the opener, quarterbacked the Papooses to their 2nd consecutive win over an apprentice eleven on the following week.

counter. They rebuffed the Papoose attack and avenged their previous defeat.

Some of the younger varsity men trying to gain experience for later occasions often supported the Papoose eleven: outstanding were: Bob Nelson, Micky Simpson, Tom Sydnor.

FIRST ROW: Duer, Mallandra, Goodwyn, Bollinger, Nicolls, Watson, Sherman, Hardage, Carter. SECOND ROW: McCray, Kannas, Hough, Bonfardin, Hindmarsh, Northcott, Thomas.



Enthusiasm over these victories stirred the hope of a possible undefeated season for the "Little Green." However, the varsity's need for reinforcements and injuries to key-men limited the potentialities of the squad. This lack of depth led to the initial defeat of the J-V's at the hands of George Washington.

Angered by their first defeat the "Little Indians" attempted to win at the expense of a determined VMI J-V, McCray and Rod Runyan sparked their team to a lead, which was lost in the last 3 minutes of play on a VMI desperation pass.

The faltering Papooses, their record now standing at 2 and 2, entered Richmond with hopes of beating the Spiders a second time. The Spiders were up for this gridiron en-

The bulk of the work remained on the shoulders of the "Little Green." A staunch line was bulwarked by the play of tackle John Brantly, guard Denys Grant, and end Larry Peccatiello. In the backfield, McCray, Runyan, and Ben Nichols aided by fine blocking reeled off much of the yardage for the "Little Green" attack.

The overall gridiron play of the W & M J-V's paralleled that of the Varsity. The Papooses could not maintain a steady, dependable offense. Their scores were generally due to long passes or runs. The main asset of the "Little Green" was its staunch defense. Although the scores do not tend to indicate this, the Papooses territorial protection was tops. The big flaws were lack of weight and experience to cope with the onslaughts of their opponents.

Strengthened by a Freshman Class rich in long distance runners, the cross country team improved more with each race. Of the seven man squad, which had a record of two wins, three defeats and one tie, five were Freshmen, who lacked only experience on the longer and tougher tracks of collegiate competition. Co-captained by the only two returning lettermen, Bud Fisher and Leo Schutte, the harriers displayed greater depth than in the recent years and sustained the hopes of Coach Gil Joyner.

In the first league meet against V.M.I. the Indians were out-classed and consequently trampled 16-51. State champion Ben Angle of V.M.I. raced in first followed by three of his teammates and Bud Fisher, who finished in fifth place.

Although Warren Chukinas of Richmond led throughout the second meet on Richmond's Westhampton Course, the Indians secured the victory by taking the next six spots. Derrick Richardson, Bud Fisher, Leo Schutte, Jim Schuster, George Royer and Randy Hinkle finished second through seventh respectively.

Both North Carolina and Davidson managed to defeat the Tribe in a triangular meet on North Carolina's twisting four mile course. State grabbed six of the first seven places with Richardson, Fisher and Hinkle being the only Indians to place among the top fifteen.

At this point in the season, seeing sufficient progress by the team, Coach Joyner uttered, "These boys are expected to be heard from in a short time and don't you forget it."

In the next two meets the Tribe tied Washington and Lee and trounced Richmond for the second time, 33-54. Richardson and Fisher both placed in the Southern Conference, thus completing the season.



Top: Co-captains Schutte and Fisher
Bottom: Team practicing for first meet

C R O S S C O U N T R Y

FIRST ROW: Schutte, Little, Fisher, SECOND ROW: Roger, Kinle, Richardson, Shuster.



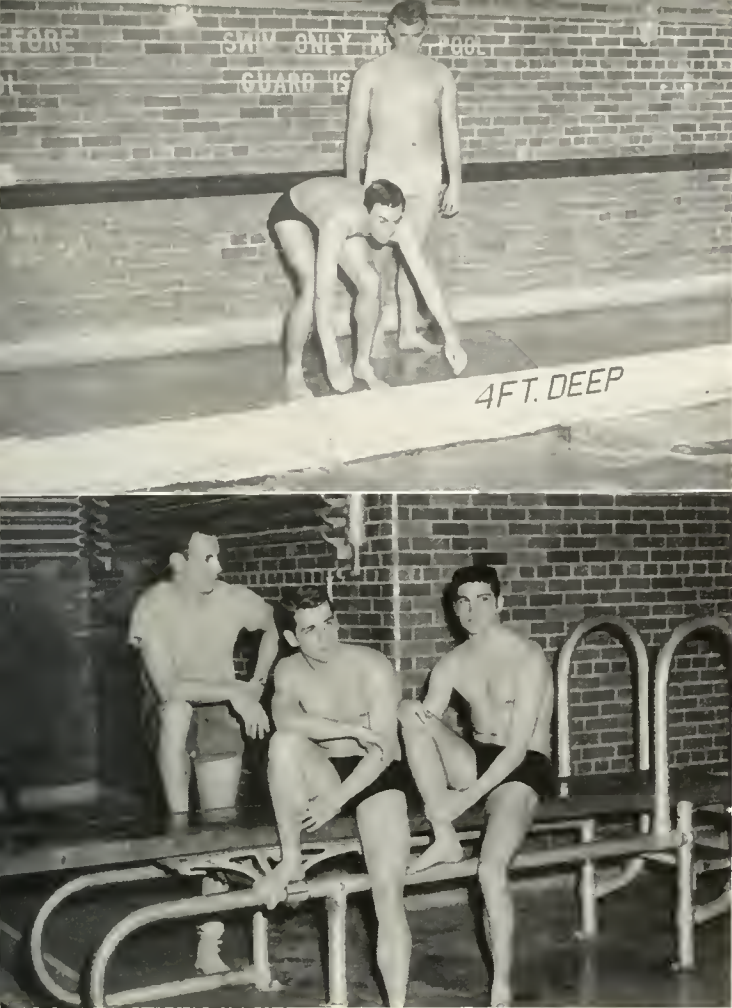

Top: Relay practice

Bottom: Coach Jensen with Co-captains Sell and Bannerman

Returning to varsity competition after a year's absence, the William and Mary swimming team coached by Dudley Jensen, finished the rugged '55 season with a three win—four loss record. Co-captains Stu Sell and Dave Bannerman paced the tankmen through the seven meets with Fritz Trinler copping high point honors for the season.

The initial encounter with V.M.I. ended on a discouraging note as the Cadets took all but one first place to gain a decisive 61 to 23 victory over the Indians. Roger Drake, Sell, Trinler and Bannerman combined forces to capture the only first place by winning the 440 freestyle relay.

Randolph Macon College, next in line, sank before W&M's fine display of aquatic ability—39 to 45.

Within two weeks V.P.I. and W.&L. both exhibited their swimming prowess by defeating our swimming squad. But Catholic University of Washington and the Norfolk Davison were both downed as Drake, Sid Mook, John Morton and Don Dew made exceptional showings.

Closing out the season, the Georgetown University meet came to a finale with our tankmen conceding—22 to 62.

Lettermen this year were Sell, Mook, Trinler, Drake and Dew.

S W I M M I N G , 1 9 5 4 - ' 5 5

FIRST ROW: Sell, Watson, Drake, Bannerman. SECOND ROW: Morton, Wittingham, Mook. THIRD ROW: Dixon, Trinler, Jensen.





Coach Boydson Baird with team captain, John Mahoney.

The outlook for the 1954-55 W&M basketeers was the most promising in several years as the season got underway. Led by their stellar captain, John Mahoney, the Tribe was able to gain a creditable 11-14 record while running through an extremely tough schedule.

Supported by a host of talented sophomores and several men returning to the team, Coach Baird found himself with a strong bench and a fast, competent starting five. Such cage

veterans as Mahoney, Howie Bollerman, Warren Rutledge, Joe Hume and Herb Klapp and the addition of sophomores, Jim Kaplan, Charlie Morrow and Don Engelken contributed to the optimistic outlook as competition began.

Opening with nationally ranked N.C. State at Raleigh, the Tribe kept with the highly rated Wolfpack until, with twelve minutes remaining, State began to pull away: finally winning 111-97 despite Mahoney's 27 points.

Swinging further south, the Tribe hoopsters clashed with high-scoring Darrell Floyd and his Furman teammates in their initial S.C. encounter. Trailing by six points at half-time, the Indians put on a second half surge to nip the Purple Palachins 103-101 in one of the season's most exciting games. Mahoney leaped into national prominence with his 47 point performance, which snapped the old school record of 45 and earned him third place among the country's scorers. Despite the outstanding display, he was forced to yield scoring honors to Furman's sharp-shooting Floyd, who led the field with 53 markers.

Unbeaten Tennessee proved too rough for the Indians as they completed their initial road trip. Despite another sharp game for Mahoney, the Vols were able to keep the Tribe in check and gain a 91-78 victory.

Fans on the Reservation got their first look at the the local quintet when they returned to meet Hampden-Sydney and unbeaten North Carolina at Blow Gym. Although the 108-76 route of the Tigers wasn't particularly impressive in itself, the

BASKETBALL, 1954 - '55

J. Hume, W. Rutledge, C. Morrow, A. Harper, W. Person, H. Bollerman, J. Mahoney, H. Clapp, C. Carter, J. Kaplan, D. Engelken, J. Pires.



Tribe cagers eclipsed the old school record when Charlie Morrow bucketed a foul goal in the last twenty second for point number 106.

The North Carolina clash provided one of the best games in the annals of W&M basketball. Trailing by five points at intermission, the Indians began to hit with regularity in the second half and after six minutes, had jumped ahead. Thereafter, the lead changed hands six times and the count was tied on eleven occasions until, with hardly more than a minute remaining, the Tribe moved in front for good to win

by Mohoney, Herb Klapp and Don Engelken. A dull 82-67 triumph over a weak V.P.I. aggregation completed the Braves' tournament activity.

Back on the road after the holidays, the William and Mary basketball prospects hit a snag, as the Tribe dropped two and won one to mediocre competition. A 86-61 pasting by Vanderbilt was followed by a 77-56 walloping at the hands of a weak Navy team. A close victory over Washington and Lee completed the disastrous trip.

The Indians' fortunes dipped to a new low with their re-



79-76. Joe Hume and Warren Rutledge were particularly outstanding in the Braves' come-back win.

As the holiday season began, the cagers traveled to South Orange, N.J. to engage the highly rated Seton Hall Pirates. Boasting an unblemished sheen of six victories, the Jerseyites easily added the Tribe to their list of conquests, triumphing 108-89 before a packed house. Mahoney's 37 points established a new gymnasium record for both number of field goals and total score by an opposing player.

The week following Christmas found the Indian quintet entered in the eight team field at the first Richmond Invitational Tournament. Following an 84-74 conquest of Boston U.'s Terriers, the Tribe found themselves with the inevitable task of tackling powerful George Washington in the semi-finals. Paced by Cocky Delen's 31 points, the Colonials were able to triumph to the tune of 87-73, despite fine performances

Kaplan drives in for two points against Richmond



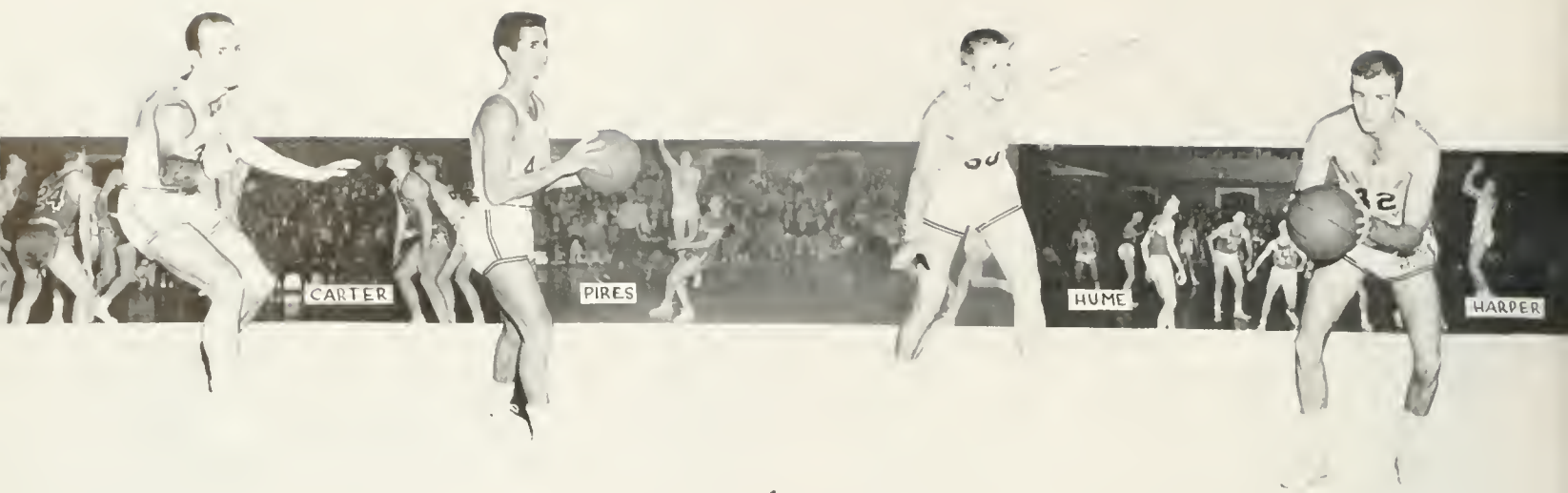

turn to Virginia soil. Facing nationally-ranked G. W. and Richmond, the local hoopsters came off second best in both contests. Holding only a two point edge at intermission, the Colonials ran rough over the Tribe in the second half, triumphing 77-65. Richmond was no less effective. Hitting on better than 60% of their shots, the Spiders never left the contest in doubt as they romped home 92-71.

As the semester drew to a close, the locals once again took to the road and easily conquered two Virginia teams, V.P.I. and V.M.I., with scores of 75-69 and 88-68 respectively. Returning home for their final encounter of the first term, the Indians dropped an exciting 67-62 decision to a strong Maryland club. Drawing within three points of the slow-moving

Terps, with less than four minutes of play remaining, an upset seemed at hand, but Maryland clinched the contest from the free throw line.

Faced with the loss of starters, Bollerman and Rutledge, at mid-term, Coach Baird brought sophomores Jim Kaplan and Don Engelken off the bench to give the braves more overall speed. The "new look" was quite evident as the Tribe again trampled V.P.I. and V.M.I. Sandwiched between these victories was a 126-99 loss to mighty N.C. State at Norfolk. Ron Shavli, the Wolfpack's towering center, shattered all ACC records by scoring fifty-five points in the lopsided contest.

Turning their attentions to the S.C. and Big Six races, the Tribe entered the final two weeks of the campaign with hopes

The Ref didn't see this one, as Kaplan and Mills scramble for a loose ball

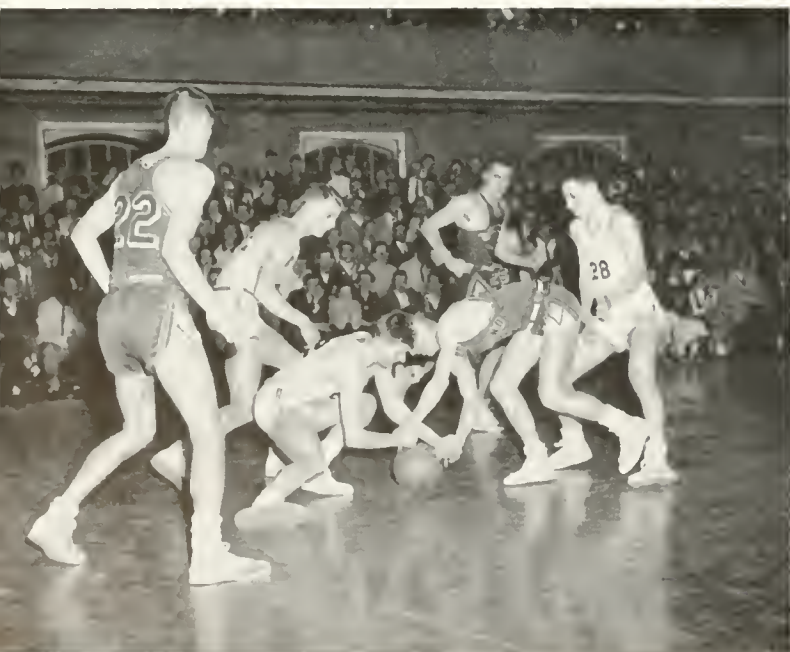

Hume lets go with a two-hander from outside



A S P L I T S E A S O N

for high finishes in both. Successive losses to west Virginia, W&L and G.W., virtually ended all hopes for a successful season. The clash at Morgantown featured the antics of the Mountaineers' much publicized "Hot Rod" Hundly as the Indians went down to the count of 95-81 despite Mahoney's game high total of 27 markers.

A vastly improved W&L aggregation invaded the Reservation fresh from an upset triumph over Richmond. Led by

A 90-75 opening round set back by a vengeful Richmond club in the S.C. tournament ended the Tribe's 1954-55 season on a rather sour note. It reflected the tone of the entire campaign . . . a disappointing one despite a rough schedule. Mahoney's fine performance was a bright spot in a rather dull year. "Big John" ended with a 27.3 average which placed him eighth in the nation and established a new school record.

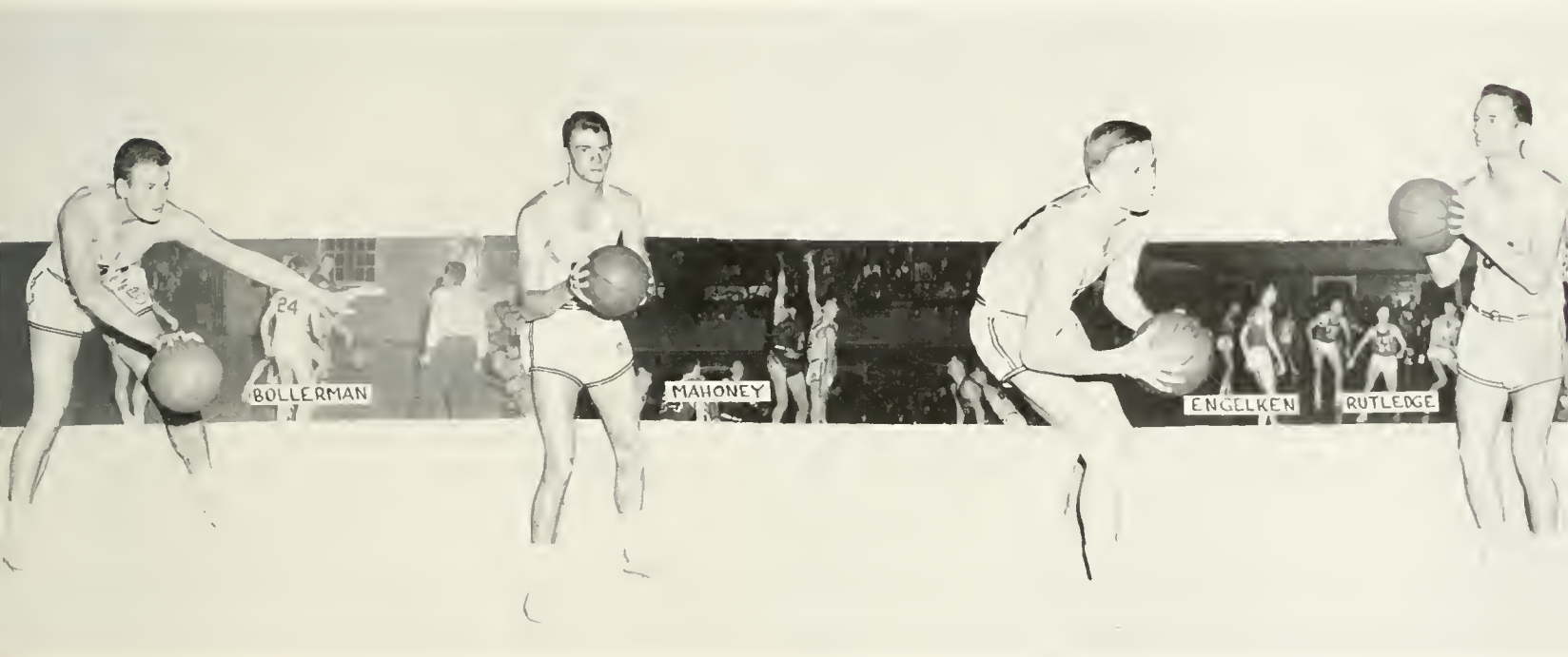

captain Lee Marshall, the Generals thrashed the locals 86-67 to knock them into sixth place in the S.C. race and virtually smashed all hopes for the Big Six title.

A journey to Washington earned for the Tribe only a 119-76 thrashing at the hands of the Colonials. Led by Holup and Delvin, G.W. never lost the lead in the contest.

Making their final appearance on the Reservation, the locals clashed with the strong Richmond club in the "grudge match of the year." Not having defeated the Spiders in three years, the Tribe was obviously "up" for the contest as they jumped to a 13-11 lead which they increased to 35-25 at intermission. Richmond, led by the efforts of their tiny guard, Warren Mills, began to cut the margin in the second half, but the Indians were not to be denied. The final score was a convincing 93-78. Captain John Mahoney, making his last appearance before local fans, turned in a phenomenal performance, capturing 36 points and 13 rebounds.

"Watch the fast break"



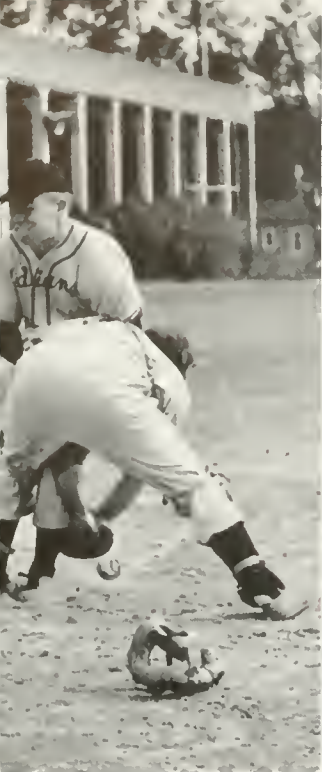

Edie Jones is safe on close play at home plate.



Coach Eric Tipton

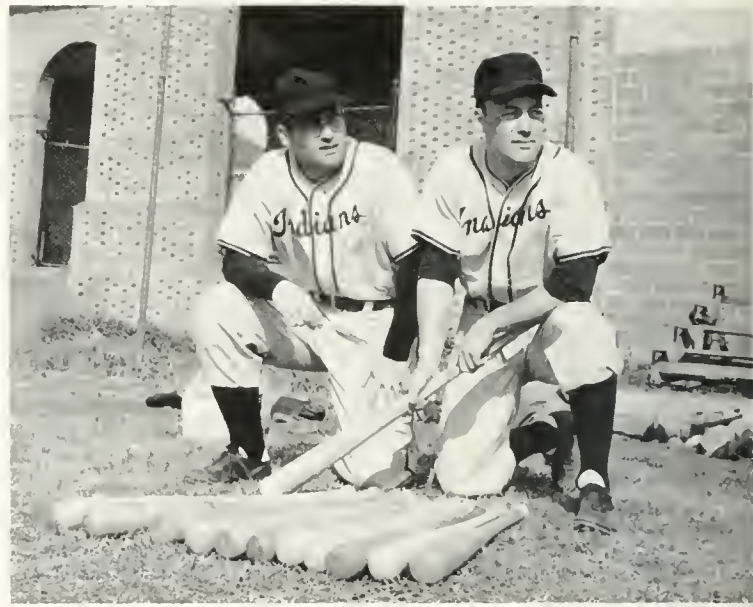

Co-Captains Groettum and Begore

In 1954, William and Mary had one of its worst seasons of modern times. The team won only four out of 12 games. The only consolation Coach Eric Tipton had, during his second season as Coach here on the reservation, were the victories over Randolph Macon (6-3; 7-6) and West Virginia (4-2; 2-0). Both teams were favored to win over the tribe in each of the games, but because of some top-notch pitching by Bill Twomey and Dick Wall, the Indians came out ahead.

The batting average of the team was not too impressive except for Tommy Martin, the only one on the team to hit over .300. Wayne Begore was close behind him with an average of .296, and Walt Forbes, out-standing first baseman, hit .260.

The infield consisted of Walt Forbes, Wayne Begore, Monk Knight, and Al Grieco. The outfield included Bill Bowman at left field, Tommy Martin at center, and Roger Groettum at right. Besides Twomey and Wall the pitching staff included Hubbard and Gene Hopkins. Behind the plate for the tribe was Doug Henley, who will not return to his position this season because of a shoulder difficulty which he acquired while playing football.

Although the prospects for the coming season look brighter than last year's, it is still rather difficult to make any predictions. There are no worries about the capabilities of the infield and outfield, with such veterans as Forbes at first, Begore at second, Al Grieco at short-stop, and Monty Knight at third,





Grieco gets a hit during intra-squad practice game



Groettum at right, freshman Ed Shine is a fixture for center, and Junior Duff at left-field. Coach Tipton's biggest problem is that he has no veteran pitchers. The brightest mound prospect is Terry Slaughter, emerging from the freshmen team with a winning record, Larry Fones, John Harvey, Ronnie Gardner, and Tony Jeffee are also "hopefuls" of "Tip." Behind the plate will be long ball hitter up from the freshman team, Phil Secules.

If the pitching staff of the Tribe does well, the outcome of the season will be impressive. Although there are no title possibilities on the surface, "Tip" does think that the tribe will finish the season in first-division.



Top: Pre-season pepper game

Bottom: Pitching staff: Fones, Hubbard, Slaughter, Gardner



B A S E B A L L

First Row: Hubbard, Begore, Jones, Jaffe, Gardner, Grieco, Groettum, Second Row: Slaughter, Shine, Knight, Peccatiello, Shauback, Hardage, Fones, Harvey, Secules, Ellis, Third Row: Wenick, Pauls, Forbes, Cayward, Lasky, Herring, Ouseley, Mazzulla, Mallaundra, Rosenbaum, Sherman.

An inexperienced, but enthusiastic group. Coach Wayne Kernodle's netmen lived up to their mentors expectations by completing a successful '55 net season. Captained by Tom Reel, the team lunged through a tough series of matches with Cornell, Williams, West Virginia, V.P.I., Washington and Lee, V.M.I., Navy and George Washington. A fine showing was also made in the Southern Conference competition early in May.

With warm weather, experienced lettermen and enthusiastic aspirants alike headed for the tennis courts. Returnees were listed as Captain Reel, Carl Geig, and Joe Reynolds. Newcomers were Toby Perry, Charlie Morrow, Mason Swan, Ed Phillips, Jeff Dixon, Irv Blacher and Bob Doughtie.

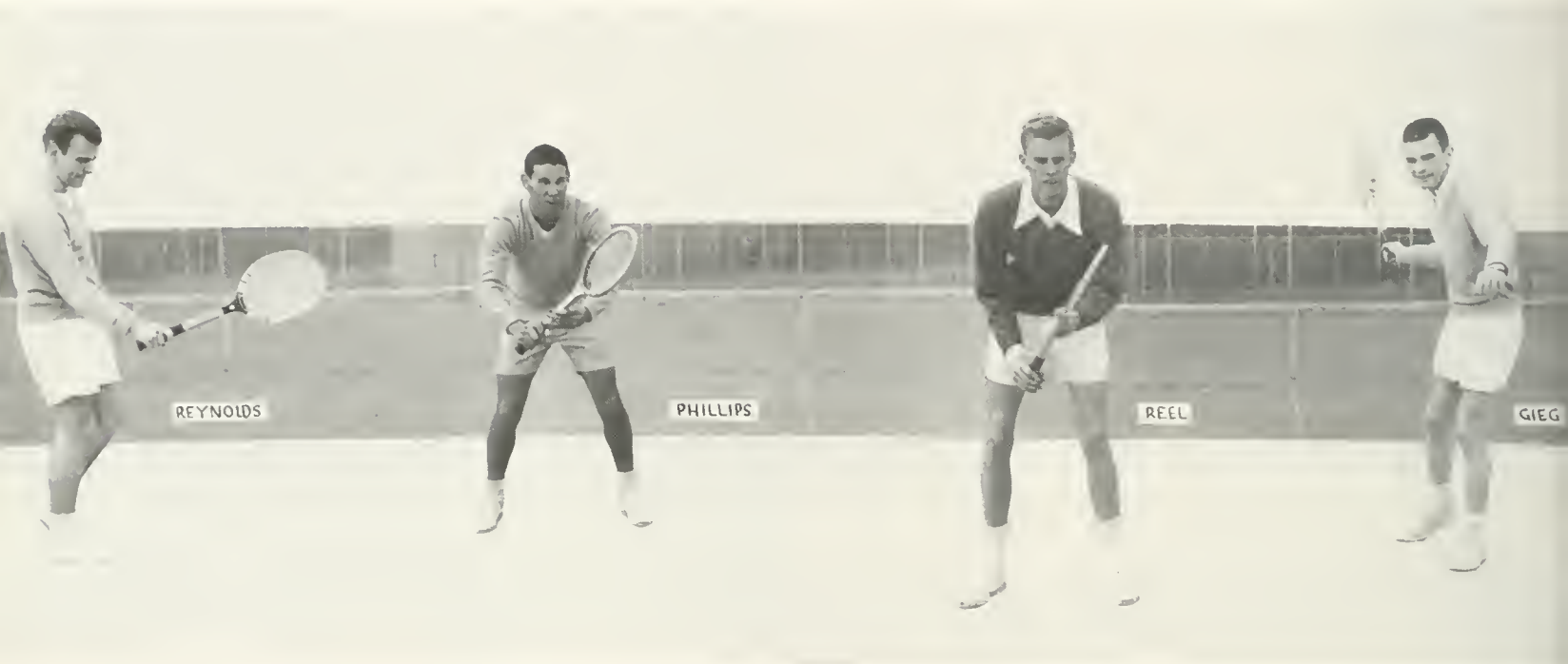

Capt. Tom Reel and Coach Kernodle

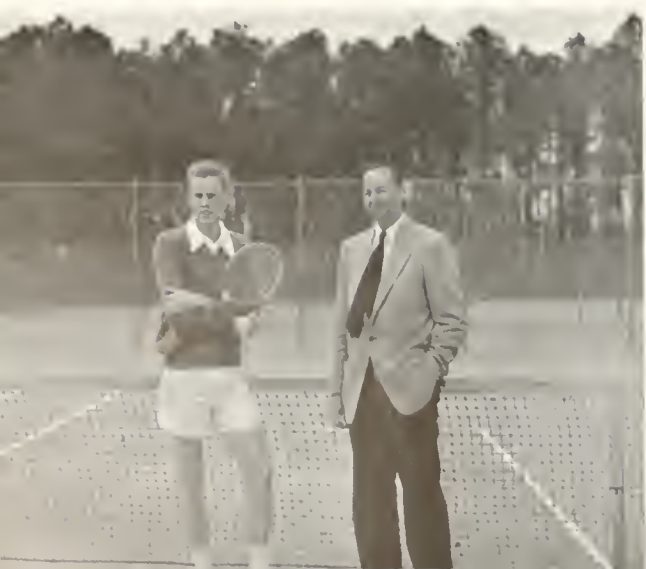

T E N N I S



FIRST ROW: Gieg, Blacher, Bacal, Reel, Phillips.
 SECOND ROW: Clay, Swann, Perry, Reynolds,
 Morrow, Dr. Kernodle.

Perry, a freshman, captained his high school tennis squad, Morrow, a sophomore, won the tennis intramural competition on the reservation last season, Phillips, another Sophomore, has competed in many of the Old Dominion's top amateur tennis tournaments.

According to Coach Kernodle the squad this year was a little better all the way down the line, than it was last season. The '54 team had a 7-6 racket record.

Top men of the team this year in order were: Reel, Phillips, Reynolds and Perry.

Perry and Morrow



Blacher and Swann

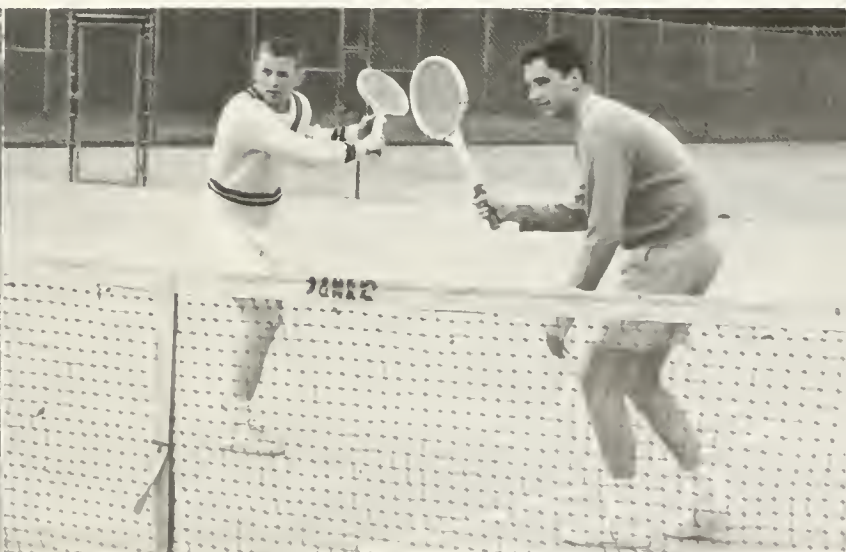



Captain Mark with Coach Weeks

G O L F

William and Mary graduate and Williamsburg golf pro. Jim Weeks, returned to the Reservation this year to take command of the Indian golf team. Weeks expressed complete confidence in the capabilities of the team before the stiff season was underway and stuck to his praise throughout the Spring. The biggest brunt of the competition was placed on the top three W and M golfers Captain Jim Mark, Bill Wray and veteran Mike Cestone.

The opening encounter of the year with Dartmouth proved that the squad was good, but would have a fight to maintain a good average as Dartmouth won the first of two matches on March 29 and 30.

Besides Captain Mark and Wray, other returning linkmen were Pete Freeauf and Bruce Ramage. New to the Indian squad were freshmen, Walt Lawrence, a participant in last year's Virginia Junior Amateur Tourney and Budd Gaeta, a New Jersey star; sophomore, Tom Shaw; junior, Spafford Timberlake; and seniors, Gordo Wilde and Jerry Murchison who won the John Beers Memorial Tournament.

Mike Cestone, number one man on the '52 squad, returned after two years in the service to make a brilliant showing.

Manager and acting publicity man for the linkmen, Wayne Jackson, a transfer student, was ineligible to compete this year due to an NCAA rule.

The team also entered the Southern Conference and Virginia Intercollegiate matches.

Jackson, Wilde, Freeauf, Murchison, Weeks, Gaeta, Cestone, Wray, Mark, Timberlake, Shaw, Lawrence, Ramage.



TRACK

At the beginning of the season Coach Gil Joyner was a little skeptical as to the outcome of the eight meet track schedule. Within two weeks, after the opener with Cornell, the extensive workouts on a completely overhauled track seemed to pay off as the Indian cindermen improved rapidly. Co-captains Leo Schutte and George Karchner as well as Walt Fillman, Jack Yohe and Al Stringer kept the team in the running. Schutte stood out in the mile run while Karchner strengthened the shot put and javalin throw. Fillman and Yohe favored the 100 yard dash and Stringer ran the 220. Mike Miller, another veteran runner, remained master of the hurdles with Jim Singletary close on his heels, Bob McClintock again starred in the 440 and 880.

Newcomers to the squad were George Royer, Jim Schuster, Neil Hock, Derrick Richardson, Dick Shively, Jay Sanner, Vern Hurt, Pete Peterson, Dave Crowley and Dave Little. Sid Mook and Fritz Trinler, W&M aquamen, also joined the cindermen to toss the discus and pole vault, respectively. John Ottaway, John Lundilus, Lloyd Hicks, Bob Bonfardin, Bob Bales, John Macarcyzk and Dave Ferriday completed the small but effective group.

Meets of the season were with Cornell, Williams, Colgate, West Virginia, V.P.I., V.M.I., George Washington, Hampden Sydney, North Carolina University, N.C. State, Washington and Lee and Navy.



Captain Schnette with Coach Joyner

FIRST ROW: Goodwin, Hock, Schnette, Miller, Ottaway.
SECOND ROW: Yohe, Bales, Shively, Fillman, McClintock,
LITTLE, Bonfardin, Royer. THIRD ROW: Richardson, Stringer,
Schuster, Althans, Sanner, Hicks, Thomas, Crowley.

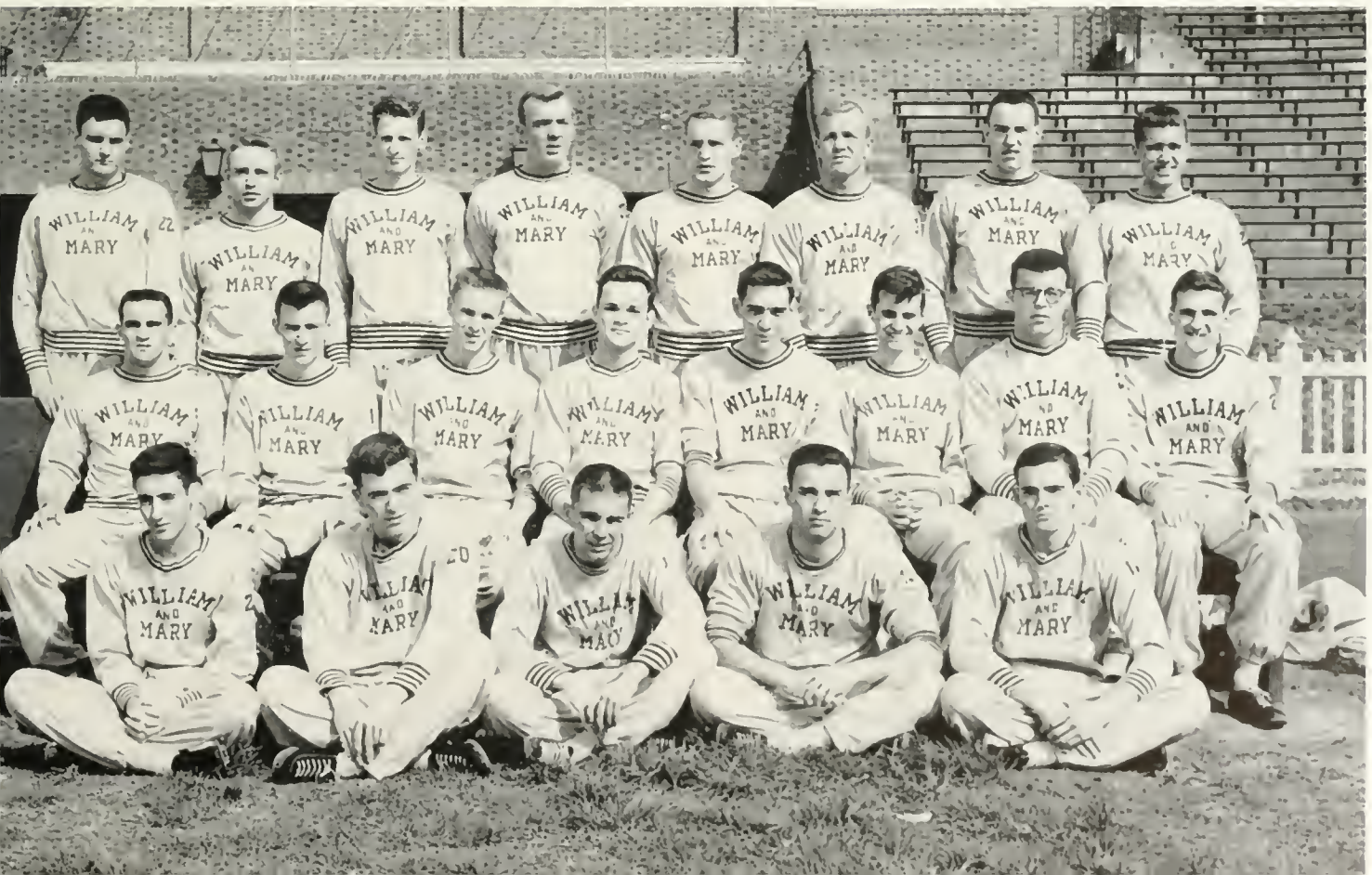



DUDLEY JENSEN
Director of Intramurals

Another successful intramural program was set up by intramural director Dudley Jensen this year. The program included a great variety of team and individual sports which were open for fraternity, independent and faculty enjoyment. Characteristic of the entire season was the keen interest and competition displayed by all parties.

The fraternity race was dominated most of the way by Sigma Alpha Epsilon. Going into the closing weeks of the season, Sigma Nu was rising steadily from second place and Pi Kappa Alpha was holding a close third. Last year's winner, Theta Delta Chi, was in the midst of the fight for fourth place.

The fall session opened with PiKA jumping to an early advantage in touch football. With Don Spivey and Dick Rowlett leading the way, they defeated SAE in a playoff game.

Below: Swimming champs: Mook, Drake, Rowe, Risjord

Bottom: Pi Kappa Alpha championship football team

MEN'S INTRAMURALS



MIKE SAVVIDES
Ping pong champ

CHARLIE MORROW
Tennis champ



Independent football fashioned such powers as TNT and center Bryan with TNT capturing the honors. Perhaps the most surprising upset of the campaign was a tie game fought between TNT and an underdog Monroe team led by speedy Neil Hock.

Following football the stress began to lean towards individual sports. Don Spivey won the place-kicking crown for PiKA and Charlie Morrow of SAE beat Toby Perry for tennis honors.

Phi Kappa Tau entered the race as Ackley Melson defeated Dr. George Sands of the faculty in the horseshoe finals.

Competition reached a peak in swimming as Theta Delt and PiKA battled to a tie.

bling for the title.

One of the most popular activities of the season was wrestling. This was an experiment by Dudley Jensen and it turned out most favorably. More students turned out to watch the matches than any other intramural activity. Theta Delt squeezed out the team victory shadowed closely by SAE and SN.

In free throws, "Bimbo" Bailey of KA came in first followed by Al Greico of SN.

The coveted handball championship was captured by Jerry Sazio (SN) as he defeated Bill Martin of the same fraternity.

The intramural system provided entertainment, sportsmanship and team spirit for all who participated in and witnessed the various events.

Intramural basketball action



Rundio Scores for KA



The volleyball championship went to Lambda Chi Alpha as they defeated the independent champs of Old Dominion.

With the autumn sports coming to a close, the fraternity race began to show its gaps. SAE was now leading the field by a considerable margin and it looked as though they had the trophy bagged.

PiKA dwindled the margin with a victory in bowling, and with basketball approaching, SN had very good chances of overtaking the lead. SN had dominated this sport for the last four years and they had a winning streak of over thirty games in that field.

As expected, the basketball season started with SN defeating all comers. Also undefeated was Kappa Alpha and the foresight was that the meeting of these two teams would decide the championship.

The game was played rough and hard by both teams and finally KA ended SN's consecutive streak at thirty-nine games.

The independant league remained a battle down to the last game with the Red Shirts, Ting-a-Lings and Vets all scram-

Don Spivey, place-kicking champ





Jefferson Gym

WOMEN'S ATHLETICS

Beginning early in the Fall with the Freshman Orientation picnic, the Women's Athletic Association provided a full year of fun and exercise for the women students. Starting off the year with a picnic for incoming women had been a regular practice previously, but this year a change was made in the format. After a brief talk on the structure of the organization, the girls dispersed into groups headed by student managers of the various sports offered in the intramural and varsity programs. Following the informal discussions everyone adjourned to the shelter for a delicious supper of barbecue with all the trimmings.

Varsity teams toured the country for away games, travelling to Pennsylvania and other neighboring states. Even though team members may not always have developed into expert players by the end of the season, they certainly became quite proficient in their singing, for someone always seemed to have a guitar or ukelele, and singing was as much a part of their trips as running up and down a field or court.

Intramural teams worked hard for their individual victories this year, as each dorm and sorority spurred their teams on with cheers and thoughts of an eventual trophy. Laughs were many, however, and the game provided a welcome relief from the books, as a record number of women took part in the numerous activities offered throughout the year.

Each of the members of the varsity and intramural teams, as well as all the other women in the College, were included in the membership of the WAA from the moment they arrived on the campus. Since there has to be some sort of ruling body, however, the Joint Committee, composed of faculty and student members, was the last word in decisions on financial matters, as well as countless other problems.

WAA Emblem



JOINT COMMITTEE

FIRST row: Matthews, Riggan, Wyatt, Noble, Korns. SECOND row: Hamilton, Scott, Reeder, Barksdale, Culpepper.





MISS DOROTHEA WYATT
Chairman, Joint Committee



MARY LOU RIGGAN
President, WAA

Other than having faculty members on the Joint Committee, students ran the rest of the WAA affairs. Headed by Mary Lou Riggan, President, the organization functioned smoothly throughout the year. Mary Lou could be found consulting with students and faculty alike, to promote activities and good will. Easy-going and capable, her co-workers found great pleasure in working with her.

While Mary Lou kept busy with all the formalities entailed in her job, Brenda Korn was also kept on the run, recording both the team and individual points, a technical and exacting job. Bobbie Limont, as secretary, had her hands full of numerous other details such as writing letters, keeping minutes and handling anything that was asked of her. When she left at semesters, everyone was sorry to lose such a capable worker, but wished her the greatest happiness in the world.

The responsibility of seeing that intramural affairs were properly handled fell to Helen Noble, Student Head of Intramurals. During the year, she spent her time conferring on schedules, equipment and endless reports. Assisting her were representatives of each dorm and sorority who had the duties of seeing that their particular teams were kept informed of the latest intramural news, organizing those teams and checking to see that they fulfilled all the requirements concerning practices and eligibility of members.

While Mary Lou conducted meetings of the Managers Board, composed of the student managers of varsity and intramural sports, as well as chairmen of committees involved in the running of the WAA, Pat Culpepper quietly took attendance and kept minutes. Outside of the meetings, Pat, Secretary of the Managers Board, always seemed to have postcards to send, letters to write and an endless number of things to be done. Efficient Pat faithfully fulfilled all her duties unobtrusively and conscientiously.

MANAGERS BOARD

FIRST ROW: Hewson, Ramsay, Whaley, Riggan, Culpepper, Wait, Male, SEC-
OND ROW: Hamilton, Charbonnet, Matthews, Massey, Collins, Woodfield.

INTRAMURAL REPRESENTATIVES

FIRST ROW: Shaw, Lucas, Wyckoff, Whaley, Wood, Noble, SECOND ROW: Car-
ton, Bache, Davis, Wachob, L. Mitchell, Wyatt, Still, B. Mitchell, Oakes, Kent.



Plagued by numerous adversities such as illness and weather, the varsity hockey squad suffered losses at the hands of most of its opponents. The results, however, do not always tell the entire story. A 3-3 tie in the game with the Williamsburg Club and a one point defeat by Longwood College were but two heartbreakingly close instances.

Returning this year were several veteran players, five of whom will be missing next Fall. Sally Dahm, Barbara Brown and June Shearer were lost through graduation, and Bobbie Limont and Gwen Luce left school.

The other veterans were Harriett Ripple, Sue Pope, Sue Whaley, Dodie Diggs, Brenda Kornis and Dolores Mannion. Newcomers who will return in the Fall are Nancy Romweber, Pat Clark and Ginny Wachob. Dolores served not only as a

player, but also as student manager, while Kathy Hamilton and Alice Matthews managed the junior varsity. These girls helped with arrangements for games which included opponents such as Richmond Club, Notre Dame, Beaver College, Norfolk Division, Sweet Briar and the Little Colonels.

Late in the season, the team traveled to Richmond to take part in the State Hockey Tournament. While there, Ginny Wachob, squaw halfback, was chosen for the All-State Second Team.

Captained by Mary Lou Riggan and Jan Charbonnet, the basketball team came out on the low side of the won-lost record, although many of the girls were new to the squad this year. Working for wins with a lack of experienced players, Miss Martha Barksdale, coach for the team, had the

VARSIY BASKETBALL

FIRST ROW: Ernst, Riggan, Charbonnet, Davis, SECOND ROW: Kieffer, Wood, Applegate, Simmerman, Smith, THIRD ROW: Culpepper, Senic, King, Chrisman, White, Kent, Lipps.



VARSIY HOCKEY

FIRST ROW: Brown, SECOND ROW: Pope, Romweber, Ripple, Limont, Dahm, THIRD ROW: Kornis, Clark, Diggs, Wachob, Mannion, Whaley.



Co-captains practice



girls practicing long and hard during the weeks of the basketball season. Again, illness seemed to hit the team just when the services of the experienced players was needed.

Those veterans who saw the most action were Mary Lou and Jan, as well as Carol Kent, Carol Simmerman, Jane Woods and Ginny Lipps. Several freshmen were selected in the Fall and will fill the holes left by graduating seniors. Sally Applegate, Lucy Chrisman, Sue Davis, Irene Ernst, Mary Ann Joyce, Roxanne Kieffer, Betty Ann Senic, Melissa Smith, Judy White and Carolyn Meachum gave of their talents during the year and will help comprise a more experienced team for the future.

Another team suffering from inexperience was the fencing squad. Connie Wait, the manager, was the only experienced fencer when the team was formed, so Coach Marion Reeder worked on the basis of merely gaining experience, although the girls turned in good performances in the tri-meet with Madison and Mary Washington. Other opponents were Goucher College, Tri-Weapon Club and International Center. Besides the matches, there were exhibitions given by experts.

one having been given in Jefferson Gym by Dr. Sancetta and Shirley Alger.

Tennis matches took Jean Wyckoff, Jan Charbonnet, Nancy Oakes and Margot Ketcham, as well as other members of the squad, to all parts of the state and surrounding territory. Playing hard and well, the girls found that the matches offered as much fun as competition.

Lacrosse came again to our fair campus as one of the most popular sports of the year. Those who had never played before were anxious to learn, and those who were veterans at the comparatively new sport were anxious to teach. Sally Dahm, Barbara Brown, Brenda Korns, Pat Culpepper, Sally Baker, Mary Talmage and Carol Kent were but a few of the girls who participated on the team.

VARSIITY FENCING

Below: Clark, Lawson, Lawson, Gardner, Norton, Mulcahy, Lynn, Rubin, Mayfield, Wait.

Top: Touché

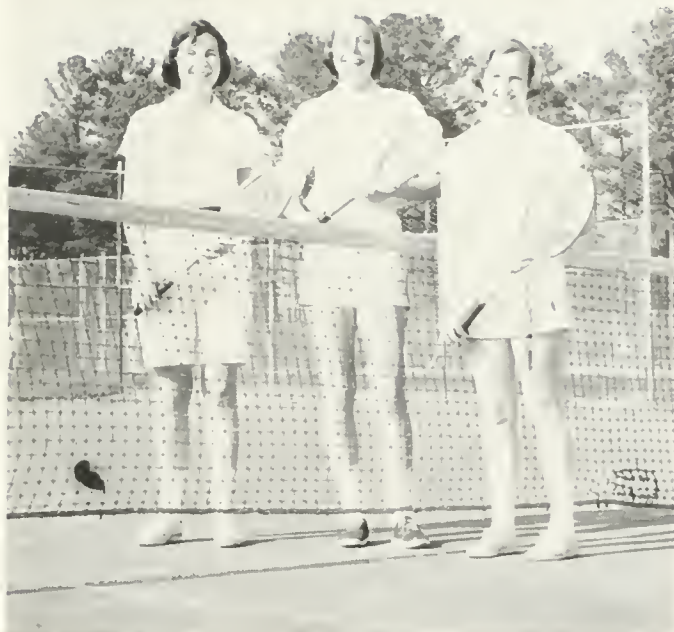

VARSIITY TENNIS

Oakes, Wyckoff, Charbonnet.

WOMEN'S VARSITY

Rainy day lacrosse discussion





Up in the air

OFFICERS

LOU BIGGS*President*
 JOAN PEARCE*Vice-President*
 PAT FLORENCE*Secretary*
 ELEANOR HAYNES*Costume Mistress*
 MISS CATHY EDMUNDSON*Director*



OFFICERS OF ORCHESIS
 Edmondson, Pearce, Florence, Biggs

O R C H E S I S

The focal point for Orchesis was the annual Spring Concert, which was presented this year on March 17 and 18. The concert ran the gamut of dance from the light to serious numbers. On the serious side, Julie Mudge and Miss Edmundson choreographed a religious suite, around the Lord's Prayer. Also in the serious vein was Michey Mighell's choreography based on a quotation of Thoreau's, "Every man hears his own drumbeat." On the light side, Dottie Guthrie's interpretation of the villain-heroine melodrama was quite amusing. In this same light tone was Lou Biggs' "Virginia Suite" which captured in dance the personification of three Virginia Cities.

One of the highlights of the year was the Master Class and Demonstration given to the club by Harriet Anne Grey and Company. Miss Gray captivated the members of Orchesis, and she left in her wake increased enthusiasm and admiration for dance as an art form.

Warm-up exercises

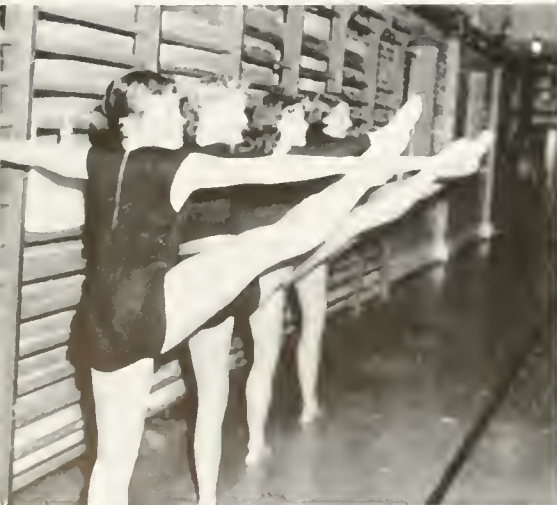

OFFICERS OF ORCHESIS
 Edmondson, Pearce, Florence, Biggs.





Formation practice



Kicking up a storm

OFFICERS

- PAT COLLINS*President*
- SUE ROSAR*Vice-President*
- CHARLENE FOSTER*Secretary-Treasurer*
- MISS DONNA K. BARRAND*Adviser*

M E R M E T T E S

Mermettes, an organization founded to promote interest in swimming at the college especially among the women students. The Water Show presented each spring is one of the highlights of all campus activities. After tryouts in the fall, promising aqua stars are chosen from among both men and women students. Practice in synchronized swimming and water ballet was gained while putting the new show together. In March, the show was given, its theme being a "Travelogue of the World." Various cities were represented in the water ballet and ingenious lighting and props added to the effect of a real extravagnaza. Paris, New York, Moscow, all came alive as the gorgeously costumed mermaids glided through the waters of Blow Gymnasium pool. All agreed that the show was an immense success. Mermettes not only presented the annual Water Show, but promoted interest in synchronized swimming by giving its members practice and its audience an astounding show.

The Mermettes



OFFICERS OF MERMETTES

Collins, Rosar, Barrand, Foster.





Kappa, Chi Omega—Tennis Champs



Barrett's stalwarts

Inaugurating a new system this year, only three teams from each dorm and sorority were permitted to enter any one intramural tournament. In the Spring, cups were presented to three different groups in each of the three leagues rather than to one group for the over-all total. Helen Noble, Student Head of Intramurals together with Miss Lowndes Scott, the faculty consultant, supervised the entire program.

Opening early in the year was an old favorite, hockey. Jefferson copped one of its many first places, followed by Barrett in second place and Chandler in third. With Gail Hewson handling the arrangements pertaining to this sport, games were run off smoothly, and only three forfeits occurred.

Swimming, which is generally held at a bad time for most women, was in no different a situation this year. Although there were numerous students wishing to take part in swimming intramurals, exams and rushing took their usual tolls. A fairly successful meet was held, however, as spectators cheered their teams on.

In the first team league, Ludwell Green placed first, with Tri Delt in second and Kappa in third. The second team races were equally as exciting, and saw Theta emerge as victor, followed by Jefferson and Tri Delt. Theta again copped first place honors in the third team races, with Pi Phi and Tri Delt taking second and third places, respectively.

Hampered only by the usual large amount of Williamsburg dew, the tennis intramural teams slammed their way through a series of thrilling and well played matches. First team league winner was Kappa, as Chandler and Gamma Phi came in second and third. Chi Omega swept the first place spots in both second and third team competition. Kappa

Jefferson, Basketball Champs



It's a hit!



WOMEN'S INTRAMURALS

and Gamma Phi were runners-up in the second team race, and Barrett took second place in third team matches, with Gamma Phi and Pi Phi tied for third place.

Played on a double elimination basis, the basketball tournament drew many groups, but team spirit and cooperative playing worked together to give Jefferson the top honors in both first and second team leagues. By defeating Theta in the finals, the Jefferson squad was assured first place in the first team league, leaving Theta in second place and Chandler in third. Gamma Phi was the second place team in the second team contest.

One day out of January, February and March was devoted to the bowling tournament in which the scores were sent to the National Bowling Tournament. Although several girls competed all three times, those who entered only once were not entirely out of the running for awards, for the WAA reimbursed the top ten scorers.

Volleyball came into the spotlight early in the second semester under the direction of Jean Woodfield. Soon after that, fencing matches were held, with Connie Wait, student manager, encouraging girls to try their skills in the art of handling an epee. Badminton was another of the handy indoor sports which tided the women through the rainy season, and several of the Fall tennis players wielded badminton raquets during the Spring.

The ping pong tournament, supervised by Anne Gilbert, proved to be an enjoyable way of acquiring intramural points. Archery and softball occupied, along with a few other things, the minds of the females during the Spring. Barbara Massey, as usual, showed up well in the archery meets, and Pat Culpepper also did a great deal to enhance her intramural point record. Sue Whaley took charge of getting softball teams together, planning their practice sessions and scheduling their games.



HELEN NOBLE
Student Head of Intramurals

Get it over!



Cupid's helpers





HISTORY

MR. FOWLER
MR. ABBOT

07

ELI

UNDERCLASSES



JUNIORS
SOPHOMORES
FRESHMEN

THE JUNIOR CLASS OFFICERS



Gideon, B. Hall, Ketcham, Burke.

OFFICERS

RANDY HALL *President*

ELOISE GIDEON *Secretary-Treasurer*

TOM BURKE *Vice-President*

MARGO KETCHAM *Historian*



THE JUNIOR CLASS

First Row:

JAMES ABDELLA: Gloversville, New York; Accounting; Sigma Nu.
 DONALD ALENIS: Westfield, New Jersey; Government.
 DIANA ALLEN: Arlington; History.

Second Row:

JOANNA ALLEN: Warwick; Business Administration; Kappa Alpha Theta.
 ALICE ANDERSON: York, Pennsylvania; Philosophy; Delta Delta Delta.
 MARK ANDREWS: Orange; Economics.

Third Row:

NANCY ANDREWS: Scarsdale, New York; Fine Arts; Delta Delta Delta.
 GERHARD ANGERMANN: Elkins Park, Pennsylvania; Business Administration; Kappa Alpha.
 SHIRLEY ARCHER: Richmond; Education; Chi Omega.

Fourth Row:

JEANNE ARMSTRONG: Hopewell; Mathematics; Chi Omega.
 VERNON ARVIN: Hopewell; Business Administration; Pi Kappa Alpha.
 GLENN BAILEY: Richmond; Music; Alpha Chi Omega.

Fifth Row:

ROBERT BAILEY: Lynchburg; Physical Education.
 FAHY BAKER: Hampton; English; Chi Omega.
 FREDERICK BANE: Phoebus; Business Administration; Lambda Chi Alpha.

Sixth Row:

ROBERT BASS: S, Norfolk; Business Administration.
 DIANA BEETON: Lynbrook, New York; Fine Arts; Delta Delta Delta.
 RALPH BELFORD, III: Silver Springs, Maryland; Psychology; Theta Delta Chi.

Seventh Row:

JUDY BELL: Chester; English; Pi Beta Phi.
 BETTY BENNETT: Norfolk; Education; Alpha Chi Omega.
 PATRICIA BEST: Ft. Monmouth, New Jersey; Mathematics; Gamma Phi Beta.

Eighth Row:

LESTER BIRCHALL: Totowa Borough, New Jersey; French; Sigma Pi.
 HERBERT BISTRONG: Baldwin, New York; Pre-Med; Pi Lambda Phi.
 RICHARD BLANCHARD: Hampton; Biology; Kappa Sigma.

But Jules





THE JUNIOR CLASS



First Row:

JULIE BLEICK; Shaker Heights, Ohio; Business Administration; Pi Beta Phi.
ELIZABETH BLOXSON; Richmond; Biology; Alpha Chi Omega.
LAURENCE ROBBIN; Montclair, New Jersey; Chemistry; Sigma Nu.

Second Row:

RALPH BRIGHTWELL; Richmond; Business Administration; Sigma Alpha Epsilon.
SUE BRITTON; S. Norfolk; Mathematics; Kappa Kappa Gamma.
MARY BROADDUS; Sparta; Education; Chi Omega.



Third Row:

MARTHA BROCKENBROUGH; Baltimore, Maryland; Psychology; Pi Beta Phi.
CLYDE BROCKETT, JR.; Norfolk; Music.
GRAY BROMLEIGH; Williamsburg; Government; Pi Kappa Alpha.

Fourth Row:

JAMES BROWN; Waterbury, Connecticut; Business Administration; Pi Kappa Tau.
THOMAS BURKE, JR.; Cleveland, Ohio; Business Administration; Sigma Alpha Epsilon.
WILLIE ANN BURKES; Grundy; Education; Alpha Chi Omega.

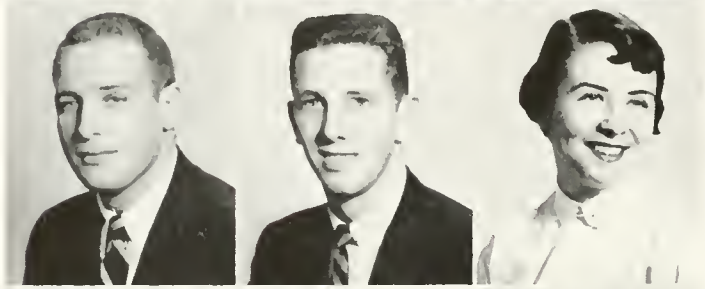

Fifth Row:

JOYCE BUTT; Williamsburg; Education; Gamma Phi Beta.
EARL CALL; Milwaukee, Wisconsin; Accounting; Phi Kappa Tau.
BARBARA CAMPBELL; Swartswood, New Jersey; History; Kappa Delta.



Sixth Row:

JOE CANNADAY; Roanoke; Accounting.
DEBORAH CARVER; Rahns, Pennsylvania; English; Delta Delta Delta.
DOROTHY CHAPMAN; Welch, West Virginia; Government; Kappa Kappa Gamma.

Seventh Row:

MARGARET CHAPMAN; Raleigh, Tennessee; English.
GEORGE CICALA; Bronx, New York; Psychology; Lambda Chi Alpha.
MATTHEW CLARK; Trenton, New Jersey; English; Sigma Pi.



Eighth Row:

ROBERT CLARK; Hampton; Business Administration; Kappa Sigma.
VERNON CLATTERBAUGH; Lebanon; Business Administration; Kappa Sigma.
BETTY RUTH CODDINGTON; Williamsburg; Music; Gamma Phi Beta.

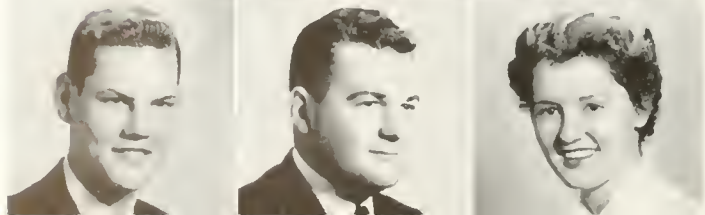
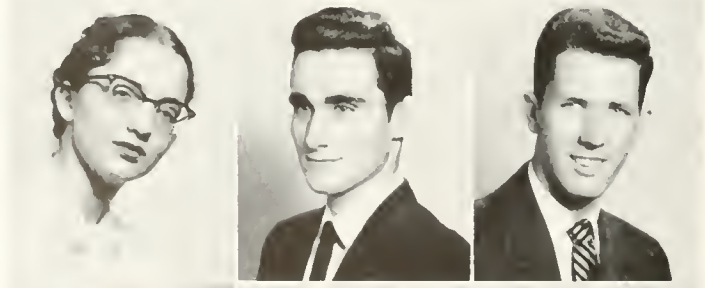

Under 21



First Row:

SUE COLCLOUGH; Atlanta, Georgia; Psychology; Kappa Kappa Gamma.
SAMUEL COLE; Chatham; Business Administration.
ARMITA COLLINS; Fredericksburg; Education; Gamma Phi Beta.

Second Row:

DONALD COMITER; Brooklyn, New York; Pre-Med; Pi Lambda Phi.
HARLAN COOPER; Parris Island, South Carolina; Psychology; Lambda Chi Alpha.
MARTHA COPENHAVER; Baltimore, Maryland; Psychology; Delta Delta Delta.

Third Row:

GEORGE COUSINS; Williamsburg; Accounting.
JEAN CROMWELL; Malvern, New York; French; Phi Mu.
MILLS CROWLEY; Smithfield; Economics; Sigma Pi.

Fourth Row:

NANCY CROWTHER; Petersburg; English; Chi Omega.
NELIA DAGGETT; Marianna, Arkansas; Spanish; Kappa Alpha Theta.
JAMES DAIGLE, III; Norwich, Connecticut; Biology; Sigma Alpha Epsilon.

Fifth Row:

MARK DAMSKY; Hampton; Pre-Med.
ELIZABETH DAWSON; Williamsburg; History.
DAN DECHERT; Warwick; Economics; Sigma Alpha Epsilon.

Sixth Row:

MARY DIGGS; Williamsburg; English.
BEVERLY DODSON; Dayton, Ohio; Philosophy; Pi Beta Phi.
JANE DOUGHERTY; Harrisburg, Pennsylvania; Sociology; Kappa Kappa Gamma.

Seventh Row:

NANCY DOUSHKESS; Mountain Lakes, New Jersey; Psychology; Gamma Phi Beta.
HENRY DRESSEL; Bronx, New York; Accounting; Lambda Chi Alpha.
JAMES DROEGE; Chicago, Illinois; Economics.

Eighth Row:

SHEILA EDDY; Staunton; Economics; Alpha Chi Omega.
BETTY EDWARDS; Hampton; Education; Alpha Chi Omega.
THOMAS EHRHARDT; Bethesda, Maryland; English; Sigma Pi.

Over 21

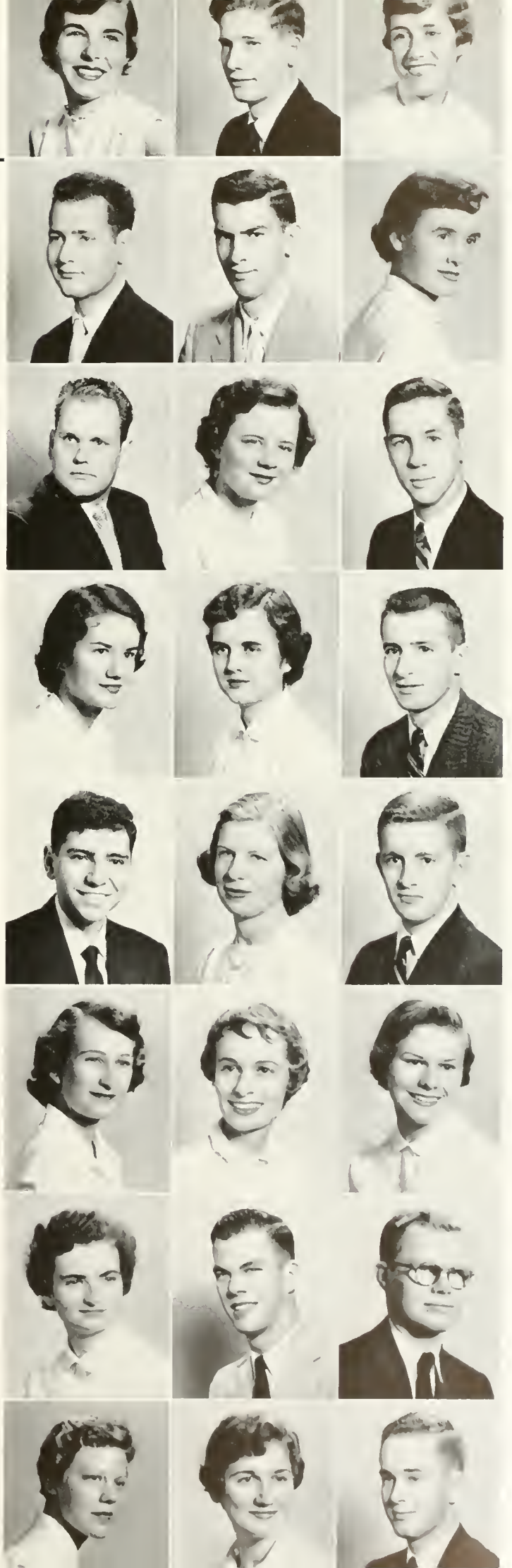



THE JUNIOR CLASS



First Row:

PETER ELLENBOGEN; Beckley, West Virginia; Physics; Sigma Nu.
LEONARD ELLIS; Portsmouth; Chemistry.
RITA ENGLEBERT; Phoebus; Mathematics; Alpha Chi Omega.

Second Row:

SYLVIA EVANS; Virginia Beach; Chemistry; Kappa Alpha Theta.
PATRICIA EWELL; Richmond; Fine Arts.
NELSON FARLEY; Williamsburg; Pre-Engineering.



Third Row:

JOHN FAY; Roanoke; Government; Kappa Sigma.
THEODORE FELLERMAN; Lido Beach, New York; Pre-Med; Pi Delta Kappa.
RICHARD FENSTERER; Montclair, New Jersey; Fine Arts; Pi Delta Kappa.



Fourth Row:

DAVID FERRIDAY; Maplewood, New Jersey; Philosophy; Sigma Nu.
ROSS FILION; Williamsburg; Philosophy; Phi Kappa Tau.
DANTE FIORINI; Norfolk; Business Administration.

Fifth Row:

LEWIS FISHER, JR.; Arlington; Chemistry; Sigma Pi.
PATRICIA FLORENCE; Searsdale, New York; Sociology; Pi Beta Phi.
META FOOKS; Fort Monroe; French; Kappa Kappa Gamma.

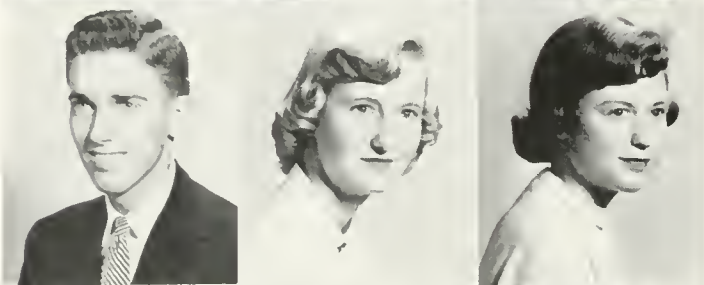

Sixth Row:

CHARLENE FOSTER; Lynchburg; Sociology; Pi Beta Phi.
WILLIAM FRANKLIN; Cheverly, Maryland; Government; Lambda Chi Alpha.
RICHARD GATEHOUSE; Forest Hills, New York; Business Administration; Sigma Pi.

Seventh Row:

NANCY GIBB; Arlington; Sociology; Delta Delta Delta.
ROBERT GIBBONS; Sarasota, Florida; Government; Lambda Chi Alpha.
ELOISE GIDEON; Arlington; Mathematics; Kappa Kappa Gamma.



Eighth Row:

ALICE GLOVER; Winchester; English.
HERBERT GOLDSTEIN; Chestnut Hill, Massachusetts; Economics; Pi Lambda Phi.
HOWARD GOI WEN; Bayonne, New Jersey; Government; Lambda Chi Alpha.

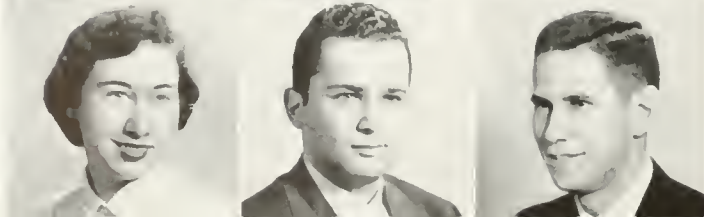

Capitalists



First Row:

MARGARET GRAVES: Richmond; Education; Alpha Chi Omega.
BEVERLY GREENE: Whitakers, North Carolina; Education; Chi Omega.
CARL GREENSTEIN; Norfolk; Economics; Kappa Sigma Kappa.

Second Row:

HOWARD GRUBB; Richmond; Chemistry.
DOTTIE GLUTHRIE; Warwick; Fine Arts; Chi Omega.
RANDOLPH HALL, JR.; Danville; Business Administration; Theta Delta Chi.

Third Row:

MICHAEL HANFT; New York, New York; Fine Arts.
ALEX HARPER; Midway, Kentucky; Business Administration; Kappa Sigma.
NANCY HARSHBARGER; Norton; English; Kappa Delta.

Fourth Row:

LORNE HICKS; New York, New York; Business Administration; Kappa Sigma.
EDWARD HILL; West Orange, New Jersey; Government; Lambda Chi Alpha.
WALTER HOFFMAN; Hampton; Accounting.

Fifth Row:

CHARLOTTE HORCHNER; Waterville, New York; Education.
ROLAND HOWARD; Portsmouth; Physics; Pi Kappa Alpha.
GRACE ANN HOYLE; Norfolk; Education; Phi Mu.

Sixth Row:

JAMES HUBBARD, III; Islington, Massachusetts; Physical Education; Sigma Nu.
PATRICIA HUDSON; Lake Geneva, Wisconsin; Education; Alpha Chi Omega.
DORALIE HULTQUIST; Arlington; English; Alpha Chi Omega.

Seventh Row:

JOHN HUMMEL; Gatlinburg, Tennessee; Government.
WILLIAM HUMPHREYS; West Englewood, New Jersey; Business Administration.
JOEL HURLEY; Brooklyn, New York; Business Administration.

Eighth Row:

SARAH IVES; Marblehead, Massachusetts; English; Kappa Kappa Gamma.
CARAL JACOBS; Jamesport, New York; Education; Gamma Phi Beta.
CARY JAMES; Chatham; Fine Arts.

Proletariat

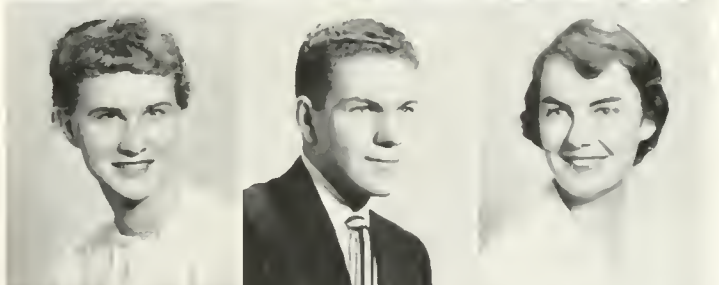
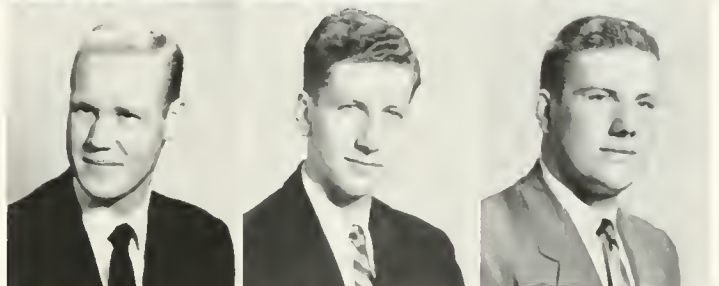
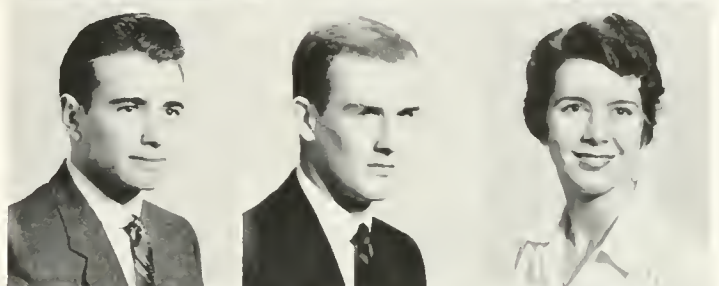



THE JUNIOR CLASS



First Row:

GARY JOACHIM: Rockville Centre, New York; Chemistry.
ARLINE JOHNSON: Pittsburgh, Pennsylvania; English; Pi Beta Phi.
MARILYN JOHNSON: Williamsburg; Sociology.

Second Row:

BARBARA JONES: Peters-burg; Fine Arts; Chi Omega.
CHARLES JONES: Portsmouth; History; Kappa Alpha.
ALICE JORDAN: Norfolk; Fine Arts.



Third Row:

HENRY KAPLAN: Brooklyn, New York; Economics; Pi Lambda Phi.
MARGOT KETCHAM: Coronado, California; Mathematics.
LILA KIMBLE: Alexandria; Biology; Gamma Phi Beta.



Fourth Row:

TRIBLE KING: Richmond; Government; Kappa Kappa Gamma.
JANE KIRTLEY: Yorktown; Education; Pi Beta Phi.
PATRICIA KIZZIA: Katonah, New York; Fine Arts; Alpha Chi Omega.



Fifth Row:

LUISE KLINGELHOFER: Westfield, New Jersey; Business Administration;
Chi Omega.
HILARY KNAPP: Lynchburg; English.
JOHN KONTOPANOS: Norfolk; Chemistry; Pi Lambda Phi.



Sixth Row:

GERALD KORNBLUM: Brooklyn, New York; Government.
BRENDA KORNS: Chevy Chase, Maryland; Philosophy; Alpha Chi Omega.
NATALIE LANE: North Union, New Jersey; English; Gamma Phi Beta.

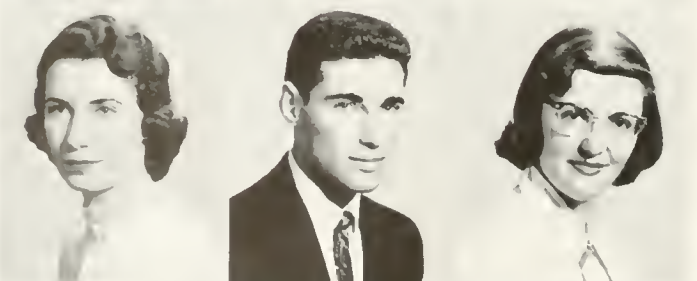

Seventh Row:

JEAN LASCARA: Norfolk; Sociology.
HARVEY LASKY: Brooklyn, New York; Accounting; Pi Lambda Phi.
LAURA LOU LAWSON: Charleston, West Virginia; Sociology; Alpha Chi Omega.



Eighth Row:

WILLIAM LEEDS, III: Pleasantville, New Jersey; Mathematics; Sigma Pi.
MORTON LEMBECK: Belle Harbor, New York; Business Administration; Pi Lambda Phi.
ALVIN LEVENSON: Williamsburg; Jurisprudence.

Friday at four





First Row:

WILLIAM LEVINE; Beverly Hills, California; Sociology.
EDWIN LOWRY; Williamsburg; Biology.
ALICE LUCAS; Norfolk; History; Delta Delta Delta.



Second Row:

LOIS LUDWIG; West Lawn, Pennsylvania; Government.
BARBARA LUHRING; Norfolk; German; Kappa Kappa Gamma.
ELEANOR LUNDBERG; Arlington; Sociology; Kappa Kappa Gamma.

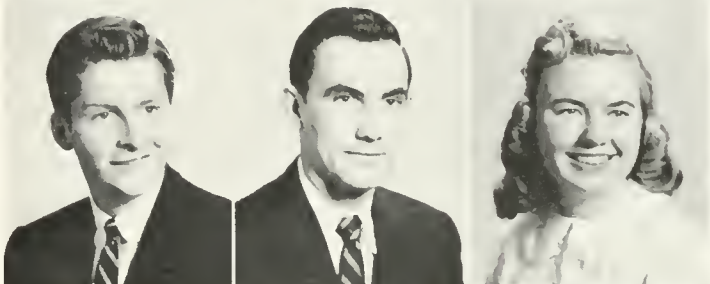

Third Row:

LOWE LUNSFORD; Brookneal; Economics; Kappa Alpha.
IVAN LUSK; Williamsburg; Physical Education; Pi Kappa Alpha.
BARBARA LYNN; Kew Gardens, New York; English; Kappa Delta.

Fourth Row:

REBECCA LYNN; Occoquin; English; Kappa Delta.
BARBARA McCALL; Enterprise, Alabama; French; Chi Omega.
CYNTHIA McCALLA; Charlotte, North Carolina; Government; Alpha Chi Omega.



Fifth Row:

GEORGE McDANIEL; Federalsburg, Maryland; English; Sigma Pi.
JAMES McINNES; Rockford, Illinois; Pre-Med; Theta Delta Chi.
JOANN McLEAREN; Arlington; Sociology; Chi Omega.

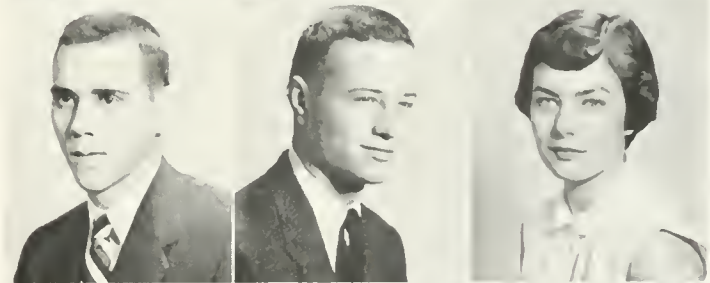

Sixth Row:

HUGH MacMAHON; Falls Church; Pre-Med; Sigma Pi.
JOAN MacWILLIAMS; Philadelphia, Pennsylvania; Education; Pi Beta Phi.
MARY ANN MAKOVSKY; Boonton, New Jersey; Spanish; Gamma Phi Beta.

Seventh Row:

DOLORES MANNION; Haddonfield, New Jersey; Education; Gamma Phi Beta.
JOAN MARGARD; Chillicothe, Ohio; English.
JOAN MARSH; Oak Park, Illinois; Sociology; Gamma Phi Beta.



Eighth Row:

WILLIAM MARTIN; Lindon, New Jersey; Physical Education; Sigma Nu.
JANET MASON; Ballston Spa, New York; English; Kappa Delta.
BARBARA MASSIE; Tyro; History; Alpha Chi Omega.



Later





THE JUNIOR CLASS



First Row:

WILLIAM MILLER; Arlington; Psychology.
NANCY LOU MINK; Toms River, New Jersey; Education; Pi Beta Phi.
WILLIAM MIRANDA; Brookline, Massachusetts; History.

Second Row:

BARBARA MITCHELL; Philadelphia, Pennsylvania; Sociology; Pi Beta Phi.
CAROLYN MITCHELL; Jackson Heights, New York; English; Kappa Delta.
WILLIAM MOLINEAUX; Metuchen, New Jersey; English; Kappa Sigma.



Third Row:

DORCAS MOLUMPHY; Arlington; English.
VIRGINIA MOLZER; Washington, D.C.; Philosophy; Delta Delta Delta.
MARY AMBLER MONCURE; Alexandria; History; Kappa Alpha Theta.



Fourth Row:

CHARLES MORRIS; Portsmouth; Government.
LOIS MORTASHED; Portsmouth; Fine Arts; Delta Delta Delta.
WILLIAM MOSELY; Blackridge; Biology; Lambda Chi Alpha.

Fifth Row:

ALVIN MOSES; Philadelphia, Pennsylvania; Business Administration; Pi Delta Kappa.
ALICE MOTT; Washington, D.C.; English; Chi Omega.
GAIL MULCAHY; Staten Island, N.Y.; English.



Sixth Row:

M. M. MYERS; Falls Church; Fine Arts; Chi Omega.
JOSEPHINE NAPOLINO; Flushing, New York; Philosophy; Kappa Kappa Gamma.
MARY JANE NELSON; Danville; Philosophy; Delta Delta Delta.

Seventh Row:

BARBARA NEUMANN; Portsmouth; Sociology.
ELIZABETH NEWTON; Cradock; Sociology.
GERHARD OTTEN; Glenbrook, Connecticut; Business Administration.



Eighth Row:

JOYCE OUTTEN; Portsmouth; English; Chi Omega.
BELINDA OWENS; Ridgewood, New Jersey; History; Alpha Chi Omega.
MARCIA PAGE; Baltimore, Maryland; Education; Gamma Phi Beta.



But they told us





First Row:

GRAHAM PALMER; Guilford, Connecticut; Pre-Med; Sigma Pi.
 FRANK PASKERT, JR.; Bloomfield, New Jersey; Psychology; Sigma Alpha Epsilon.
 BETTY ANNE PASSAMANECK; Richmond; Music.



Second Row:

FRANCIS PATELLA; Brooklyn, New York; Pre-Med; Sigma Nu.
 ELEANOR PATTERSON; Greensboro, North Carolina; Education; Gamma Phi Beta.
 HELEN PATTERSON; Norfolk; English; Pi Beta Phi.

Third Row:

SARA PATTERSON; Falls Church; Sociology; Alpha Chi Omega.
 CARL PEARL; Miami Beach; Florida; Economics; Phi Kappa Tau.
 MARIO PENA; Colombia; South America; Psychology; Phi Kappa Tau.



Fourth Row:

PHYLLIS PERRINI; Queen's Village, New York; French.
 WILLIAM PFEIFER; West Long Branch, New Jersey; Philosophy; Sigma Pi.
 MARY ANNE PICKETT; Roanoke; Education; Pi Beta Phi.



Fifth Row:

KENNETH PILAND; Warwick; Business Administration; Sigma Nu.
 SUE POPE; Ottawa Lake, Michigan; Education; Delta Delta Delta.
 VIRGINIA PORTNEY; Valley Stream, New York; Mathematics; Gamma Phi Beta.



Sixth Row:

ELAINE PRATT; Bernardston, Massachusetts; Economics; Kappa Kappa Gamma.
 GEORGE PRICE; Arlington; Mathematics; Kappa Alpha.
 WILLIAM RAGLAND; Richmond; Biology; Phi Kappa Tau.



Seventh Row:

LETTY RALEIGH; Rivert Forest, Illinois; English; Kappa Delta.
 ARTHUR RAPER; Oakton; Pre-Med; Lambda Chi Alpha.
 ROBERT RAPP; Newburgh, New York; Jurisprudence; Kappa Sigma.

Eighth Row:

CASSANDRA RAWN; Norristown, Pennsylvania; Chemistry.
 RICHARD RAYBOLD; Williamsburg; Physics.
 THOMAS REEL; Bethesda, Maryland; English; Sigma Pi.

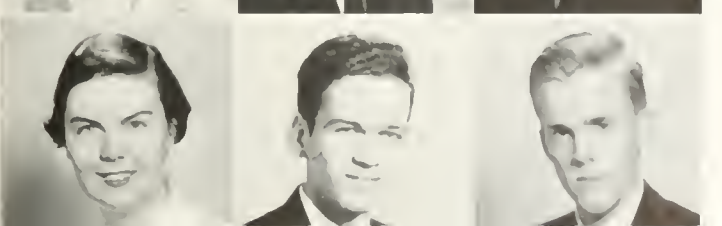

Reading period





THE JUNIOR CLASS

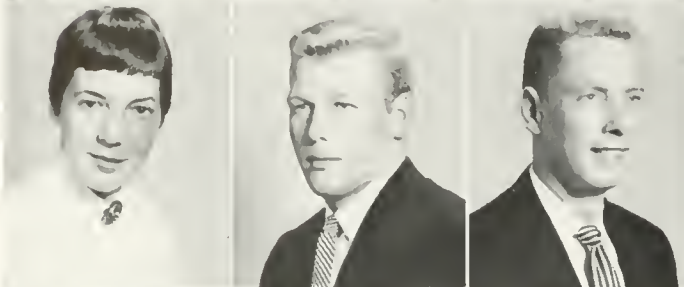

First Row:

BARBARA REGAN; Chicago, Illinois; English; Pi Beta Phi.
HARLAN REYNOLDS; Endicott, New York; Government.
JOE REYNOLDS; Danville; Government; Pi Kappa Alpha.

Second Row:

JOANNE RICKETTS; Portsmouth; History.
WILLIAM RILEY; Holsopple, Pennsylvania; Business Administration; Sigma Alpha Epsilon.
THOMAS RINK; Martinsville; Business Administration; Sigma Alpha Epsilon.



Third Row:

JOSEPH ROSSI; Cloversville, New York; Biology; Sigma Nu.
RICHARD ROWLETT; Laramie, Wyoming; English; Pi Kappa Alpha.
DAVID RUBENSTEIN; Long Beach, New York; Economics; Pi Delta Kappa.



Fourth Row:

LYLA RUBIN; Norfolk; Mathematics.
PATRICIA RUFFIN; Williamsburg; English; Gamma Phi Beta.
BRUCE RAMAGE; New York, New York; Jurisprudence; Kappa Alpha.



Fifth Row:

WILLIAM RUDIO; Suffolk; Business Administration; Kappa Alpha.
JOAN RYON; Fort Monroe; Biology.
JOAN SANDFORD; Wynnewood, Pennsylvania; English; Kappa Delta.



Sixth Row:

MICHAEL SAVVIDES; Norfolk; Pre-Med.
SOPHIE SCANDALIOS; Long Island, New York; Modern Languages; Gamma Phi Beta.
DAVID SCHEER; Mamaroneck, New York; Chemistry; Pi Delta Kappa.



Seventh Row:

BETTY SCHINDLER; Arlington; Mathematics.
JOY SCHLAPPRIZZI; Mamaroneck, New York; Spanish; Gamma Phi Beta.
JERALD SCHNEIDER; New York, New York; Chemistry; Pi Delta Kappa.

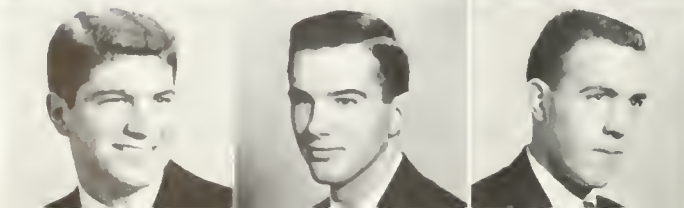

Eighth Row:

STEWART SELL; Pittsburgh, Pennsylvania; Biology; Pi Kappa Alpha.
DONALD SEILER, JR.; Portsmouth; Government; Lambda Chi Alpha.
GEORGE SEILER; Oakland, California; Theta Delta Chi.

"Let's do the dishes."



First Row:

ANNE SHORT: Richmond; Education; Alpha Chi Omega.
JOHN SHUMATE: Hampton; Business Administration.
JANE SIEFERT: Williamsburg; Education.

Second Row:

WILLA SIEGAL: Richmond; Psychology.
ALICE SMITH: Alexandria; Government; Delta Delta Delta.
CAROLYN SMITH: Arlington; History.

Third Row:

DAPHNA SMITH: Tallahassee, Florida; Fine Arts.
HELEN FAY SMITH: Riverhead, New York; Sociology; Kappa Alpha Theta.
ROBERT SMITH: Phoebus; Business Administration; Lambda Chi Alpha.

Fourth Row:

PATRICIA SPELTZ: Memphis, Tennessee; History; Kappa Kappa Gamma.
VICTORIA STONE: Chicago, Illinois; Government; Alpha Chi Omega.
CAROLYN SUBER: Darien, Connecticut; Education; Chi Omega.

Fifth Row:

CHAMPE SUMMERSON: Bristol; Education; Kappa Kappa Gamma.
HELEN SWAINE: Manhasset, New York; Sociology; Pi Beta Phi.
MASON SWANN: Hopewell; Business Administration; Kappa Sigma.

Sixth Row:

ROWLAND SWARTZ: Norfolk; Economics.
ROBERT SWEARINGEN: Mt. Lebanon, Pennsylvania; Psychology.
WILSON SWEENEY: Hamden, Connecticut; History; Sigma Alpha Epsilon.

Seventh Row:

LESTER SYKES: Williamsburg; English.
FRANK TARRANT: Norfolk; Fine Arts.
WALTER TARVER: Hampton; Government; Sigma Alpha Epsilon.

Eighth Row:

BARTON TAYER: Brooklyn, New York; Government; Pi Lambda Phi.
JAMES THOMSON: Alexandria; Government; Pi Kappa Alpha.
JANE THOMPSON: Mundelein, Illinois; German; Kappa Alpha Theta.

"Mother loved me but she died."





THE JUNIOR CLASS



First Row:

ANDREA THUNANDER: Chicago, Illinois; History; Alpha Chi Omega.
MARY TINE; Ridgewood, New Jersey; Economics; Kappa Delta.
JOYCE TISDALE; Merion, Pennsylvania; Fine Arts; Kappa Alpha Theta.



Second Row:

LEVERETT TRUMP, JR.; Norfolk; Business Administration.
HOWARD TURNER; Riverdale, New York; Ancient Languages; Pi Lambda Phi.
WILLIAM TUTTLE; S. Norfolk; Chemistry; Kappa Sigma Kappa.

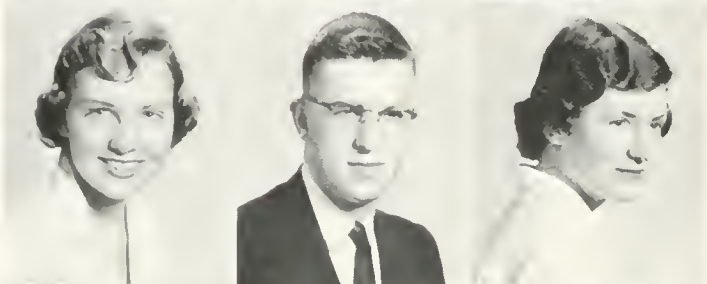

Third Row:

MARCELLA VAN DEUSEN; Schenectady, New York; Mathematics; Chi Omega.
SUSAN VAN VOLKENBURGH; Delmar, New York; Government; Delta Delta Delta.
AGAMEMNON VASSOS; Norfolk; Physical Education; Sigma Pi.



Fourth Row:

LOIS VILL; East Orange, New Jersey; Sociology; Pi Beta Phi.
RONALD VLIET; Alma, Michigan; Business Administration; Phi Kappa Tau.
SHIRLEY VOEGEL; Norfolk; Education.



Fifth Row:

VIRGINIA VON BREITENFELD; Staten Island, New York; Education; Phi Mu.
MARJORIE WADDELL; Norfolk; Biology.
CHESTER WAKSMUNSKI; Hastings, Pennsylvania; Mathematics; Sigma Nu.



Sixth Row:

JANELLE WALKER; Smithfield; English; Gamma Phi Beta.
SARAH GRAY WALLACE; Norfolk; History; Pi Beta Phi.
SONYA WARNER; Houston, Texas; Chemistry; Gamma Phi Beta.



Seventh Row:

MARY WARREN; White Stone; Fine Arts; Gamma Phi Beta.
CASS WASHBURNE; Philadelphia, Pennsylvania; History; Kappa Alpha Theta.
EDWARD WATKINS, JR.; Williamsburg; Government; Kappa Sigma.

Eighth Row:

CATHERINE WELCH; Nashua, New Hampshire; Education; Gamma Phi Beta.
PATRICIA WELLS; Falls Church; Fine Arts; Kappa Kappa Gamma.
TONY WERNER; Sarasota, Florida; Government; Sigma Alpha Epsilon.

Making reservations?





First Row:

SUSAN WHALEY; Westfield, New Jersey; Mathematics; Chi Omega.
D. STAFFORD WHITE; Hampton; Lambda Chi Alpha.
JAMES WHITE; Bucyrus, Ohio; Chemistry; Phi Kappa Tau.



Second Row:

WILLIAM WILLIAMS; Washington, D.C.; Philosophy.
ANNE WILSON; Richmond; Psychology.
MILES WINTERS; Portsmouth; Government.



Third Row:

JEAN WYCKOFF; Summit, New Jersey; English; Kappa Kappa Gamma.
PAULETTE YATES; Alexandria; Spanish.
LAURENCE YOUNG; Roanoke; Physics.

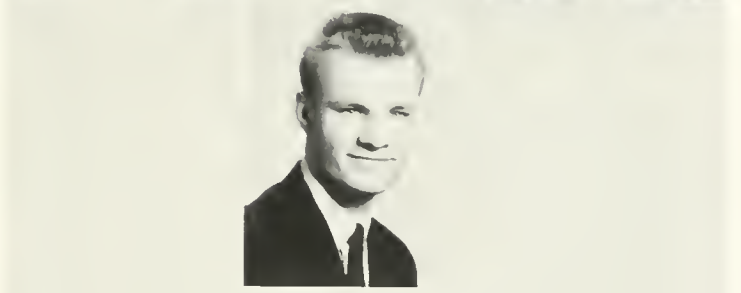

Fourth Row:

ANTHONY YURKO, JR.; Weirton, West Virginia; Chemistry; Sigma Alpha Epsilon.

Must be Sunday!



THE SOPHOMORE CLASS OFFICERS



G. Hall, B. Johnson, Richardson, Eliot.

OFFICERS

ROD ELIOT*President*

SHIRLEY RICHARDSON*Secretary-Treasurer*

GEORGE HALL*Vice-President*

BONNIE JOHNSON*Historian*



First Row:

JO ANN ABBOTT; Clifton Forge; Alpha Chi Omega.
PEGGY ADAMS; Winston-Salem, North Carolina; Kappa Alpha Theta.
WAYNE ADAMS; South Boston; Chemistry; Kappa Alpha.
DEE ALEXANDER; Arlington; Government; Pi Beta Phi.
GUY ALLEN; Arlington; Chemistry; Sigma Alpha Epsilon.
WILLIAM ALTHANS; Gates Mills, Ohio; Business; Sigma Alpha Epsilon.
ROBERT ANCHELL; Brooklyn, New York; Business Administration; Sigma Alpha Epsilon.

Second Row:

MALCOLM ANDERSON; Cresskill, New Jersey; History; Pi Delta Kappa.
WILLIAM ARMBRUSTER; New Port Richey, Florida; Government; Kappa Alpha.
FREDERICK ASALS; Philadelphia, Pennsylvania; English; Sigma Pi.
LAWRENCE B. BABCOCK, JR.; Denligh; Pi Kappa Alpha.
JOHN BAIN; West Orange, New Jersey; Business Administration; Lambda Chi Alpha.
ANN BALANCE; Berryville; Government.
D. KERRY BARTHOLOMEW; Ramsey, New Jersey; Economics; Kappa Sigma.



Chinese Room



Third Row:

ROBERT BAUMANN; Floral Park, New York; Business.
SHIRLEY BAZZLE; Richmond; History; Kappa Alpha Theta.
SALLY BEALL; Richmond; Spanish; Alpha Chi Omega.
SYLAIA BECK; Thomasville, North Carolina; English; Delta Delta Delta.
ELVA BECKHAM; Danville; Psychology; Pi Beta Phi.
MARYA BEDNERIK; Walkertown, North Carolina; English; Phi Mu.
NANCY BEEBY; Norfolk; Education; Gamma Phi Beta.

Fourth Row:

JUDITH BEHYMER; Baltimore, Maryland; Modern Language; Delta Delta Delta.
RICHARD BELL; Bedford, Pennsylvania; Business; Sigma Pi.
MADELYN BENNETT; Washington, D.C.; Psychology; Pi Beta Phi.
NANCY BERRY; Viena; History.
NANCY BINNEY; Toledo, Ohio; History; Chi Omega.
SAM BISESE; Portsmouth; Biology; Sigma Nu.
RAYMOND BODKIN; Gretna; Business.

THE SOPHOMORE CLASS

THE SOPHOMORE CLASS

First Row:

BARBARA BOOTH: Richmond; Education: Alpha Chi Omega.
 BEVERLY BORUM: Blackstone; Chi Omega.
 LENORE BOSS: Exmore; English: Kappa Kappa Gamma.
 GAIL BOWEN: Alexandria; Education: Delta Delta Delta.
 JOHN BRANTLEY: Emporia; Accounting.
 NINA BRIGGS: Williamsburg; History: Kappa Alpha Theta.
 B. DOUGLAS BROCKMAN: Amherst; Business Administration: Sigma Alpha Epsilon.

Second Row:

WILLIAM BROOK: Red Bank, New Jersey; French: Kappa Sigma.
 ERMA BROOKS: Norfolk; Sociology: Pi Beta Phi.
 JUDY BROWN: Augusta, Georgia; Biology: Alpha Chi Omega.
 JANE BRUMMITT: Pittsford, New York; Mathematics: Gamma Phi Beta.
 RICHARD BUNYAN: Napanille, Illinois; Jurisprudence.
 WILLIAM BURCH: Alexandria; Music.
 GEORGIA BURKS: Alexandria; Sociology.



Crowded, isn't it?



Third Row:

MARK BURNETT: Staunton; Fine Arts.
 MARY KAY BUSH: Arlington; English: Kappa Kappa Gamma.
 ANNE CALLIS: Williamsburg; Fine Arts: Kappa Alpha Theta.
 RICHARD CALVERT: Arlington; Engineering: Sigma Pi.
 CAROLYN CANOLES: Norfolk; Government: Kappa Kappa Gamma.
 JOSEPH CARDAMONE: Blochaven, Pennsylvania; Business Administration.
 ANN CARLSON: Ramsey, New Jersey; Mathematics: Gamma Phi Beta.

Fourth Row:

CONSTANCE CARLSON: Norfolk; Mathematics.
 JAMES CARR: Hampton; Accounting.
 PAMELA CARTIN: Falls Church; English: Alpha Chi Omega.
 MORTON CASE: Forrest Hills, New York; Business.
 LEAMAN CASWELL: Dannemora, New York; Business.
 JOHN CAYWARD: New Ipswich, New Hampshire; Chemistry: Lambda Chi Alpha.
 JAN CHARBONNET: Jacksonville, Florida; Government: Kappa Kappa Gamma.

First Row:

RAYMOND CHIESA; Blairsville, Pennsylvania; Jurisprudence.
KATHERINE CHRISTIAN; Richmond; Mathematics; Delta Delta Delta.
RONALD CLARK; Harmans, Maryland; Government; Lambda Chi Alpha.
HUGH COLE; Brooklyn, New York; Business Administration; Sigma Pi.
DEBORAH COLLINS; Indianapolis, Indiana; Kappa Kappa Gamma.
JUDY COLLINS; Russell, Kentucky; Education; Alpha Chi Omega.
GERALD COOPER; Kilmarnock; English; Sigma Alpha Epsilon.

Second Row:

DINO COSTAS; Williamsburg; Jurisprudence; Kappa Sigma.
DRUE COX; West Palm Beach, Florida; Education; Gamma Phi Beta.
ELIZABETH CRAIG; Philadelphia, Pennsylvania; Psychology; Gamma Phi Beta.
SUE CRIDLIN; Warwick; French.
SANDRA CROMWELL; Carlisle, Pennsylvania; Sociology; Kappa Alpha Theta.
SYLVIA CROOKER; Purcellville; Education; Kappa Alpha Theta.
THORTON CROXTON; Silver Spring, Maryland; Fine Arts.



"My Destiny"



Third Row:

PATRICIA CURLIS; Richmond; Spanish.
MARY CURRO; Jackson Heights, New York; English; Delta Delta Delta.
NORMA CI RTIS; Verdun, France; Mathematics; Pi Beta Phi.
SARAH DALLAS; Springfield, Pennsylvania; Psychology; Kappa Alpha Theta.
CHARLES DANIEL; Naruna; Business Administration.
DIANA DANIELS; Middletown, Connecticut; Modern Languages; Kappa Kappa Gamma.
VANESSA DARLING; Long Island, New York; Sociology; Delta Delta Delta.

Fourth Row:

SALLY DARNER; Washington, D.C.; French; Delta Delta Delta.
MARCIA DAY; Pittsford, New York; Philosophy; Kappa Kappa Gamma.
FREDERICK DEWITT, JR.; Warwick; Business Administration; Sigma Alpha Epsilon.
DIANA DIBBLE; Danville; Sociology; Pi Beta Phi.
JOHN DIETZ; Jackson Heights, New York; Engineering.
SANDRA DIGGS; Miami Shores, Florida; Government; Gamma Phi Beta.
DENNIS DIN; Falls Church; Government; Kappa Sigma.

THE SOPHOMORE CLASS

THE SOPHOMORE CLASS

First Row:

ANN DODDS: Flint, Michigan; History; Chi Omega.
 DONNA DORER: Norfolk; Fine Arts; Alpha Chi Omega.
 JOHN H. DUER, III: Painter; Business Administration; Theta Delta Chi.
 CAROL DUNN: Carlisle Barracks, Florida; Mathematics; Delta Delta Delta.
 THOMAS ELEY: Alexandria; Engineering; Kappa Alpha.
 CLIFFORD ERIKSEN: Brooklyn, New York; English; Pi Delta Kappa.
 ANN EVANS: Lakewood, Ohio; Education.

Second Row:

ZONA MAE FAIRBANKS: Richmond; Jurisprudence; Alpha Chi Omega.
 ALEXANDER FAKADEJ: Wilmerding, Pennsylvania; Pre-Med; Sigma Alpha Epsilon.
 ROSEANNE FAZON: Perth Amboy, New Jersey; English; Kappa Alpha Theta.
 BENSLEY FIELD: Far Hills, New Jersey; Business Administration; Kappa Alpha.
 AUGUST E. FIRGAL: Rahway, New Jersey; Phi Kappa Tau.
 ARTHUR FISHER: Parksley; English.
 JANE F FISHER: Collingswood, New Jersey; Spanish; Alpha Chi Omega.



Third Row:

DAVID FLEMER: Oak Grove; Pre-Med; Pi Lambda Phi.
 JANE FLOURNOY: Richmond; History; Kappa Kappa Gamma.
 WHITNEY FOLEY: Baltimore, Maryland; Psychology; Kappa Alpha Theta.
 SUE FRYER: Chantilly; Sociology; Kappa Delta.
 CORNELIA FULLER: Williamsburg; English.
 SUE GABRIEL: Morning View; Business Administration; Kappa Delta.
 SARA GAILMORE: Norfolk; Fine Arts; Gamma Phi Beta.

Fourth Row:

CLAUDIA GARDNER: Pittsburgh, Pennsylvania; English; Kappa Delta.
 ALAN GARFIELD: Woodmere, New York; Jurisprudence; Pi Lambda Phi.
 SHARON GARRISON: Falls Church; Chemistry; Delta Delta Delta.
 JOAN GATLIN: Arlington; Psychology.
 ESTHER GERSTEN: New York, New York; Fine Arts.
 HARRY GIBSON: Hornsbyville; Business Administration; Sigma Pi.
 ANN GILBERT: Drexel Hill, Pennsylvania; Kappa Kappa Gamma.

What exercise won't do!



First Row:

GILBERT GRANGER; Philadelphia, Pennsylvania; Business Administration; Lambda Chi Alpha.
EDWARD GRAY; Long Beach, New York; Business Administration; Pi Lambda Phi.
BARBARA GREENE; Portland, Oregon; Education; Chi Omega.
HARRY HAGER; Herndon; Pre-Med; Kappa Alpha.
DIANA HALL; Williamsburg; Sociology.
GEORGE HALL; Norfolk; Business Administration; Kappa Alpha.
PATRICIA HALL; Arlington; Spanish; Chi Omega.



Now, don't look at the camera!

Second Row:

KATHERINE HAMILTON; Shreveport, Louisiana; English; Delta Delta Delta.
LEE HAMMER; Jenkintown, Pennsylvania; Mathematics; Pi Beta Phi.
ANNE HANNEGAN; Arlington; Pi Beta Phi.
BARBARA HARDING; Halifax; English; Kappa Kappa Gamma.
ANN HARRIS; Mount Pleasant, Michigan; Chemistry; Kappa Kappa Gamma.
DONALD HARRIS; Belmont, Massachusetts; Government; Pi Delta Kappa.
MARY JANE HAYMAKER; Arlington; Sociology; Kappa Kappa Gamma.



Third Row:

MARJORY HELLER; Arlington; Government; Pi Beta Phi.
GAIL HEWSON; Braintree, Massachusetts; Sociology; Chi Omega.
PAUL HIGH; Arlington; Chemical Engineering; Kappa Sigma.
BARBARA HOBBIE; Montclair, New Jersey; Education; Gamma Phi Beta.
PHEBE HOFF; Richmond; Biology; Phi Mu.
WILFAY HOPKINS; Summit, New Jersey; Sociology; Kappa Alpha Theta.
ROBERT HORNSBY; Hampton; Business Administration.

Fourth Row:

CARLA HUBBARD; Oyster Bay, New York; English.
MARY HUNT; Falls Church; Music; Gamma Phi Beta.
JANE HUTTON; Charlottesville; Education; Pi Beta Phi.
JANE IOTT; Petersham, Massachusetts; English; Pi Beta Phi.
SHIRLEY JACOBSON; Williamsburg; Education; Chi Omega.
PATRICIA JENKINS; Hyattsville, Maryland; Psychology; Delta Delta Delta.
ROBERT JESTER; Mappsville; Chemistry.

THE SOPHOMORE CLASS

THE SOPHOMORE CLASS

First Row:

DAVID JOHNS; Laurel, Delaware; Education.
 BEVERLY JOHNSON; Buckroe Beach; Business Administration; Lambda Chi Alpha.
 BONNIE JOHNSON; Arlington; Pi Beta Phi.
 CAROLYN JOHNSON; Franklin; English.
 BETTY ANNE JONES; Arlington; Philosophy; Alpha Chi Omega.
 EDWARD CARL JONES; Williamsburg; Physical Education; Sigma Alpha Epsilon.
 FAYE JONES; Bedford; English; Alpha Chi Omega.

Second Row:

JOHN JONES; Franklin; History.
 PAYSON JONES; Madison, New Jersey; Business Administration; Sigma Pi.
 VIOLET JONES; Warwick; English.
 MARY JORDAN; Roanoke; Business Administration; Kappa Alpha Theta.
 SUZANNE JOU RNEE; Portsmouth; Pi Beta Phi.
 MARY ANN JOYCE; Bassett; Sociology.
 PETER KALISON; Brooklyn, New York; Business Administration; Sigma Nu.



Third Row:

JAMES KAPLAN; Windber, Pennsylvania; Government; Sigma Nu.
 SCOTT KIDD; Arlington; History; Pi Beta Phi.
 HELYN KING; Falls Church; Education.
 PATRICIA KLINE; Coral Gables, Florida; French; Gamma Phi Beta.
 MARCELLA KOCHER; Tarrytown, New York; English; Delta Delta Delta.
 PATRICIA KOENIG; West Allenhurst, New Jersey; Chemistry.
 JOHN KRIEDEL; Rochester, New York; History; Pi Delta Kappa.

Fourth Row:

KAY LAKEY; Luray; English; Pi Beta Phi.
 GORDON LANCASTER; Fairfax; Business Administration; Kappa Alpha.
 JUDITH LANDER; Framingham, Massachusetts; Sociology.
 RICHARD LANGHAM; Huntington, West Virginia; Business Administration.
 CAROL LAWLER; Clifton Forge; Psychology; Chi Omega.
 PEGGY LAWSON; Hampton; Sociology.
 JUNE LEFFEL; Roanoke; Sociology.

Survival of the fittest



First Row:

ANNE LEONE: Falls Creek; Sociology; Alpha Chi Omega.
BRADLEY LESHIER: Ephrata, Pennsylvania; Business Administration; Theta Delta Chi
BERT LEVY: Long Island, New York; Economics; Pi Kappa Alpha.
MATTHEW LEVY: Bronx, New York; Spanish; Pi Lambda Phi.
JAMES LEWIS: Washington, D.C.; Business Administration; Pi Lambda Phi.
BARBARA LIMONT: Becket, Massachusetts; Alpha Chi Omega.
NANCY LINGENFELTER: Cape Charles; English; Gamma Phi Beta.

Second Row:

VIRGINIA LIPPS: Aldie.
LYNN LEWELLYN: Falls Church; Physics.
NANCY LONARDELLI: Sterling; Business Administration.
JO ANN LOVE: Portsmouth; Sociology; Kappa Kappa Gamma.
MARY LUCK: Bedford; Psychology; Alpha Chi Omega.
M. T. LUMSDEN, JR.: Mineral; Music.
DIANE McCARRICK: Branchville, New Jersey; Mathematics; Gamma Phi Beta.



Slurp!



Third Row:

ROBERT McCLINTOCK: Cranford, New Jersey; Engineering; Sigma Pi.
NORMAN McEVERS: Fairfield, Connecticut; Government.
JAMES McHUGH: Alma, Michigan; Government; Phi Kappa Tau.
TERRENCE McKEE: Rye, New York; Fine Arts; Kappa Alpha.
VIRGIL McKENNA: Westbury, New York; English; Sigma Pi.
ROBERT MACKEY: Williamsburg; Fine Arts.
ELIZABETH MARSH: Caracas, Venezuela; Modern Languages; Alpha Chi Omega.

Fourth Row:

ROBERT MASNIK: Forest Hills, New York; Chemistry; Pi Lambda Phi.
DOUGLAS MASON, JR.: Burkeville; Business Administration; Lambda Chi Alpha.
LAURENA MATSON: Chevy Chase, Maryland; Education; Delta Delta Delta.
ALICE MATTHEWS: Hampton; English; Kappa Kappa Gamma.
CLARISSA MAYFIELD: Petersburg; Fine Arts; Chi Omega.
CAROLYN MEACHUM: Virginia Beach; Education; Chi Omega.
DON MEANGER: Rochelle, Illinois; Speech.

THE SOPHOMORE CLASS

THE SOPHOMORE CLASS

First Row:

ROBERT MEITH; Falls Church; Phi Kappa Tau.
JOAN MERCER; Norfolk; Psychology; Delta Delta Delta.
ELLEN MERRILL; Cincinnati, Ohio; Education; Kappa Alpha Theta.
MARY JO MILAM; Danville; Education; Pi Beta Phi.
MARTY MILLER; Falls Church; Economics; Kappa Sigma.
EDWARD MILLER; Bronx, New York; Business Administration; Pi Lambda Phi.
MARILYN MILLER; River Forest, Illinois; Biology; Gamma Phi Beta.

Second Row:

MICHAEL MILLER; Williamsport, Pennsylvania; Business Administration; Lambda Chi Alpha.
JOYCE MITCHELL; Crosse Pointe Farms, Michigan; Philosophy; Pi Beta Phi.
RICHARD MOEL; Roslyn Heights, New York; Pre-Med; Sigma Nu.
CHARLES MORROW; Philadelphia, Pennsylvania; Business Administration; Sigma Alpha Epsilon.
GARY MOSKOWITZ; Brooklyn, New York.
JAMES COLIN MOUNIE; Portsmouth; Jurisprudence; Kappa Sigma.
PATRICIA MOYER; Toano; English.



Third Row:

MARJORIE MULLER; Winston-Salem, North Carolina; English; Delta Delta Delta.
THOMAS MURPHY; Newark, New Jersey; Economics.
NORMAN NEGAARD; Richmond; Music; Pi Kappa Alpha.
JOSEPHINE NELSON; Larchmont, New York; History; Phi Mu.
JOSEPH F. NOAKES, JR.; Elizabeth, New Jersey; Business Administration; Kappa Sigma.
CAROLYN NORFLEET; Norfolk; Biology; Pi Beta Phi.
DIANE OAKERSON; Little Silver, New Jersey; Chemistry; Pi Beta Phi.

Fourth Row:

NANCY OAKES; Pittsburgh, Pennsylvania; Government; Kappa Alpha Theta.
JOHN OELLERMANN; Ridgefield Park, New Jersey; History.
SANDRA ORR; Garden City, New York; Mathematics; Chi Omega.
JOHN P. OTTAWAY, JR.; Crosse Pointe Farms, Michigan; Pre-Med; Kappa Sigma.
WILLIAM OVERTON; South Norfolk; Business Administration; Sigma Pi.
CLAUDE PERKINS; Williamsburg; Business Administration; Sigma Alpha Epsilon.
HARRY PETTITT, III; Suffolk; Business Administration; Kappa Alpha.

Inner Sanctum



First Row:

BARBARA PETTY: Alexandria; English; Chi Omega.
BARBARA PHARO: Norfolk; Music; Pi Beta Phi.
EDWARD PHILLIPS: Richmond; Business Administration; Sigma Pi.
DARRIE-ANN PLATT: Riverside, Rhode Island; Psychology; Kappa Alpha Theta.
AUGUSTA POLLARD: Winchester.
LAVINIA PRETZ: Atlanta, Georgia; Fine Arts; Kappa Alpha Theta.
SALLY QUARTON: Woodbury, New Jersey; Government; Gamma Phi Beta.



We use "Gleem"!

Second Row:

NANCY RAMSEY: Pelham, New York; Spanish; Alpha Chi Omega.
MARGHARITA RAND: LaJolla, California; Alpha Chi Omega.
BOBBIE RANKIN: Norfolk; Business Administration.
THOMAS RARDIN: Laramie, Wyoming; Government; Pi Kappa Alpha.
ROSEMARY REED: Fairfax; Biology; Alpha Chi Omega.
CARLTON REZENDES: Assonet Massachusetts; Business Administration.
SHIRLEY RICHARDSON: Suffolk; English; Kappa Kappa Gamma.



Third Row:

ELAINE RICHMOND: Wayland, New York; Chemistry; Alpha Chi Omega.
JUNE RICKARD, Little Neck, New York; English; Delta Delta Delta.
PAT RILEY: Portsmouth; Jurisprudence; Pi Delta Kappa.
MARY RIPLEY: Mays Landing, New Jersey; Business Administration; Delta Delta Delta.
HARRIET RIPPEL: Arlington; Sociology; Alpha Chi Omega.
PHILIP ROBBINS: Springfield, Massachusetts; Philosophy.
ROGER ROBERTS: Alexandria; Economics; Phi Kappa Tau.

Fourth Row:

JAMES ROBERTSON: Keene, New Hampshire; Business Administration; Sigma Alpha Epsilon.
JILLY ROBINSON: Dayton, Ohio; English; Kappa Alpha Theta.
SHIRLEY ROSS: Alexandria; Mathematics; Delta Delta Delta.
ROSSER RUDOLPH: Arlington; Chemistry.
PHYLLIS SAPPENFIELD: Miami, Florida; English; Kappa Kappa Gamma.
JOANNE SAYNDERS: Norfolk; History; Alpha Chi Omega.
ROGER SCHALF: Garden City, New York; History; Theta Delta Chi.

THE SOPHOMORE CLASS

THE SOPHOMORE CLASS

ROBERT SCHLATZER, Shepardstown, West Virginia; Chemistry; Pi Kappa Alpha.
 PHILLIP SECULES, Williamsport, Pennsylvania; Theta Delta Chi.
 EL GENE SEWARD, Newport News.
 JANET SHAW, Arlington; Spanish; Gamma Phi Beta.
 ROBERTA SHAW, Falls Church; Education; Pi Beta Phi.
 FREDERICK SHAWFER, Morristown, New Jersey; Business Administration; Pi Lambda Phi.
 BETTY SHIELD, Warwick; Kappa Kappa Gamma.

Second Row:

LETTY SHIELD, Warwick; English; Kappa Kappa Gamma.
 ELIZABETH SHELL, Norfolk; French; Kappa Kappa Gamma.
 JO ANN SHIPP, Norfolk; Mathematics.
 RICHARD SHIVELY, Arlington; Physics; Sigma Pi.
 CAROL SIMMERMAN, Wytheville; Education.
 THELMA SIMMONS, Washington, D. C.; Psychology.
 MILTON SIMPSON, Norfolk; Business Administration; Kappa Alpha.



Third Row:

HUGH SLAGLE, Marion; Business Administration.
 TERRY SLAUGHTER, Gilbertsville, New York; Pre-Med; Theta Delta Chi.
 JAMES SMERCZYNSKI, Salem, Massachusetts; Theta Delta Chi.
 DONNA KAY SMITH, Syracuse, New York; Pi Beta Phi.
 JOANN SNYDER, Harrisburg, Pennsylvania; Sociology; Alpha Chi Omega.
 LILJIAN SOLENBERGER, Winchester; History; Chi Omega.
 HELEN SPRAGUE, Beach Haven, New Jersey; Pi Beta Phi.

Fourth Row:

SHIRLEY STEPHENSON, Denver, Colorado; Philosophy; Pi Beta Phi.
 JACQUELINE STIE, Arlington; Business Administration.
 ALAN STRINGER, Richmond; Physics; Sigma Pi.
 JI DITH SU BER, Worth Wales, Pennsylvania; Phi Mu.
 BARBARA SYLVIA, Richmond; Sociology; Kappa Kappa Gamma.
 MARY TAI MADGE, Peter-burg; Mathematics; Chi Omega.
 SARAH TARVIN, Ridgewood, New Jersey; Kappa Alpha Theta.

SUSAN THACKSTON, Arlington; Economics; Delta Delta Delta.
 CAROLYN THOMPSON, Suffolk; English; Chi Omega.
 JOANN THOMPSON, Norfolk; Education.



First Row:

TONITA THOMPSON: Williams-burg; Mathematics; Gamma Phi Beta.
DAVID TITUS: Villa Nova, Pennsylvania; English; Pi Delta Kappa.
JANET TREVETT: Richmond; Sociology.
FRITZ TRINLER: Aruba, Dutch West Indies; Business Administration; Kappa Sigma
SUZANNE TULLY: Richmond; English; Gamma Phi Beta.
NINA VAN BERGEN: Miami, Florida; History; Gamma Phi Beta.
RICHARD VAN WAGONER: McLean; Pre-Engineering; Kappa Alpha.

Second Row:

ROBERT VARGAS: Houston, Texas; Physics.
ANN VAUGHN: Bowling Green; Education; Chi Omega.
LAURENCE VERBIT: Philadelphia, Pennsylvania; Modern Languages; Sigma Nu.
ANNE WALLACE: Williamsburg; Sociology.
STERLING WALLACE: Bedford; German.
LAURA WARD: Marion; Psychology.
KARIN WATERS: Yorktown; English; Kappa Alpha Theta.

THE SOPHOMORE CLASS



Third Row:

JJ DITH WELTON: Moorfield, West Virginia; History; Gamma Phi Beta.
LYNN WESCOTT: Shields; Education; Delta Delta Delta.
JACKSON WHITE, JR.: Richmond; Government; Kappa Sigma.
JANET WHITEHEAD: Eastville; English; Alpha Chi Omega.
BETTY JO WHITTEN: Arlington; Education; Alpha Chi Omega.
CARLTON WILDE: Houston, Texas; History; Kappa Sigma.
ANNE WILSON: Arlington; Mathematics; Pi Beta Phi.

ROBERT WOOD: North Tonawanda, New York; Business Administration; Lambda Chi Alpha.
JO ANNE WRAY: Roanoke; Government.
MARGARET WYATT: Greenville, South Carolina; Pre-Med; Pi Beta Phi.
HILLARD ZEBINE: Philadelphia, Pennsylvania; Chemistry; Pi Lambda Phi.

Fourth Row:

DELBERT WILSON: Brooke; Physical Education.
WILLIAM WINGATE: Avon, Ohio; Government; Kappa Sigma.
HARRY WINTER: Buena Vista; Economics.
KAY WIRTH: Arlington; Pi Beta Phi.
PETER WOLCOTT: Rahway, New Jersey; Physics; Pi Delta Kappa.
DAN WOOD: Park Ridge, Illinois; Economics; Phi Kappa Tau.
JANE WOOD: Richmond; Mathematics; Gamma Phi Beta.



THE FRESHMAN CLASS OFFICERS



Westman, Watlington, Amato, Clay.

OFFICERS

WES WESTMAN*President*

SUE WATLINGTON*Secretary-Treasurer*

DICK CLAY*Vice-President*

STEPHANIE AMATO*Historian*





THE FRESHMEN

First Row:

ANN ACKERSON, Brightwaters, New York; Business Administration; Pi Beta Phi.
 NORMA ADAMS; Arlington; Chemistry; Phi Mu.
 SUZANNE AIKMAN; Norfolk; Biology.

Second Row:

HILDEGARDE ALBIEZ; Bridgeton, New Jersey; Psychology; Kappa Kappa Gamma.
 AZHAR ALI; Lahore, Pakistan; Business Administration; Theta Delta Chi.
 ROBERTA ALTSCHUL; Phoenix, Arizona; History; Chi Omega.

Third Row:

STEPHANIE AMOTO; Norfolk.
 PATRICIA AMOLE; Roanoke; Psychology.
 DORIS ANN ANDERSON; Arlington; Education.

Fourth Row:

VIRGINIA ANDING; Norfolk; French; Kappa Kappa Gamma.
 SALLY APPEGATE; Trenton, New Jersey; Mathematics; Gamma Phi Beta.
 JANE ASHBURN; Alexandria.

Fifth Row:

ADELAIDE ATKINS; Lewes, Delaware; Psychology.
 CATHERINE BACHE; Richmond; Government.
 BETSY ANN BAKER; Hamilton, Ohio; Chemistry; Kappa Alpha Theta.

Sixth Row:

CLYDE BARBOUR; Bedford, Pennsylvania; Biology.
 ALAN BARR; Portsmouth.
 TERESA BARRETO; Petersburg; Education.

Seventh Row:

DAGMAR BARTKUS; Richmond; Pi Beta Phi.
 CHARLENE BAUMBACH; Arlington; History; Gamma Phi Beta.
 YVONNE BEATTIE; Arlington; Mathematics.

Eighth Row:

MARY BERG; Munster, Indiana; Phi Mu.
 SANDRA BERG; Yorktown; Education.
 JOHN BIGGS; Norfolk; Chemistry.

Ninth Row:

MARTHA BILLHARDT; Ridgewood, New Jersey; Chemistry.
 CAROL BLUM; York, Pennsylvania; Government.
 JOANNE BORTZ; Colonial Heights; Spanish; Delta Delta Delta.

Rough life



THE FRESHMAN

First Row:

BETTY JANE BOWSER: Roanoke, Mathematics.
 MORLEY BOYD: Fairfield, Connecticut: Fine Arts.
 HARRIET BOYER: Staunton; Spanish: Pi Beta Phi.

Second Row:

ROBERT BRADLEY: Pittsfield, Massachusetts: Business Administration: Kappa Alpha.
 CYNTHIA BROOKER: Westwood, New Jersey: Business Administration: Pi Beta Phi.
 BEVERLY BRIEN: Whittier, California: English.

Third Row:

ROBERT BURCHETTE: Richmond: Business Administration: Lambda Chi Alpha.
 CYNTHIA BURDON: Clarks Green, Pennsylvania.
 BEVERLY BURGESS: Norfolk: French.

Fourth Row:

ELIZABETH CAMPBELL: Richmond: Government.
 AGNES CHANDLER: Norfolk: Kappa Kappa Gamma.
 CAROLE CHASE: Balboa Heights, Canal Zone; Biology.

Fifth Row:

ROBERT CHENOWITH: Rochester, Minnesota: Mathematics.
 LUCY CHRISMAN: Virginia Beach: Education.
 BARBARA CHURCHMAN: Mendenhall, Pennsylvania.

Sixth Row:

PATSY CLARK: Richmond: Education.
 PETER CLARK: Cincinnati, Ohio.
 BARBARA CLARKE: Hobokus, New Jersey.

Seventh Row:

RICHARD CLAY: Norfolk: Business Administration: Sigma Alpha Epsilon.
 ELIZABETH CLIFTON: Summit, New Jersey: Biology: Kappa Delta.
 PATRICIA COAN: Falls Church: Sociology.

Eighth Row:

THOMAS COCHRAN: Dallas, Texas.
 DONNA COLE: Catonsville, Maryland.
 MYRLA COLVIN, Williamsburg.

Ninth Row:

KENNETH COMPTON: Arlington: Mathematics: Sigma Alpha Epsilon.
 DIXIE CONDRON: Oceana.
 GEORGE CONGER: Cranford, New Jersey: Pre-Med: Lambda Chi Alpha.



Girl Picasso



CLASS



First Row:

MARY LOU CONLOGUE: Falls Church; Biology.
 EDWARD CONNOR: Arlington; Business Administration; Sigma Pi.
 VIRGINIA COOMES: Abingdon; Chemistry.

Second Row:

MARGARET CORN: Fall Church; English.
 HAROLD CORNELL: New Rochelle, New York; Business Administration;
 Sigma Alpha Epsilon.
 PEGGY LEE COWIE: St. Louis, Missouri; Psychology; Kappa Alpha Theta.

Third Row:

CAROLYN COX: Chatham; Fine Arts.
 FRANK COX, JR.: Warwick; History.
 LORRAINE COX: Virginia Beach; Education; Alpha Chi Omega.

Fourth Row:

RUTH COX: Springfield, Pennsylvania.
 MARGARET CRESS: Salisbury, North Carolina; Gamma Phi Beta.
 DONNA CROSSETT: Swarthmore, Pennsylvania; Education; Pi Beta Phi.

Fifth Row:

J. RICHARD CROUSE: Hagerstown, Maryland; Pre-Med; Lambda Chi Alpha.
 DAVID CROWLEY: Baltimore, Maryland.
 MARY PAIGE CUBBISON: Carmel, California; History.

Sixth Row:

ELIZABETH CUTTING: Buffalo, New York; Education.
 BITSY DAGGETT: Marianna, Arkansas; Biology; Kappa Alpha Theta.
 SUE DAVIS: Wise; Education; Chi Omega.

Seventh Row:

JANET DAY: Arlington; Education; Alpha Chi Omega.
 NADINE DAZELL: Farmville.
 GRETCHEN DEINES: Warren; Music.

Eighth Row:

MARY DENBO: Arlington; English.
 ELLEN DIETRICH: Ft. Enstis; Sociology; Kappa Delta.
 JULIA DIGGES: Virginia Beach.

Ninth Row:

JEFFREY DIXON: Rye, New York; Economics; Lambda Chi Alpha.
 MARY JANE DI ZEREGA: Alexandria; Education.
 BARBARA DOAN: Ft. Monroe; Delta Delta Delta.

"I'm going home this weekend."



THE FRESHMAN

First Row:

ROBERT DOUGHTIE: Rockville Center, New York; Sigma Pi.
 MICHAEL DOWNS: Alexandria; Business Administration.
 ANNE DRAKE: Beckley, West Virginia; Chi Omega.

Second Row:

ROGER DRAKE: Cleveland, Ohio; Chemistry; Lambda Chi Alpha.
 FRANCIS DUER, JR.: Nassawadon.
 DORIS DULIN: Arlington; Chemistry; Delta Delta Delta.

Third Row:

MARY DU NIHAM: Saltville; English.
 CARLISLE DUSEMBERY: Washington, D. C.
 MARY DYKMAN: Arlington.

Fourth Row:

ALICE ECK: Struthers, Ohio.
 GORDON EDWARDS: Nutley, New Jersey.
 FRANK ELLIOT: Chase City.

Fifth Row:

CHRISTINE ELMES: Richmond; Psychology.
 JOEL ENGEL: New York, New York; Pre-Med; Pi Lambda Phi.
 HELEN ENGLISH: Arlington; English; Alpha Chi Omega.

Sixth Row:

IRENE ERNST: New Orleans, Louisiana; Chi Omega.
 FRANK ESTEP: Alexandria; Business Administration.
 ELIZABETH EVANS: Alexandria; Psychology.

Seventh Row:

MARY LOU FANSHAW: Norfolk; Psychology; Kappa Alpha Theta.
 NANCY JEAN FEHN: Bayside, New York; Philosophy; Gamma Phi Beta.
 MEGIE FERGUSON: Newsoms.

Eighth Row:

CARTER BRANTON FINN: Delray Beach, Florida.
 VIRGINIA FLESHMAN: Rainelle, West Virginia; Education; Alpha Chi Omega.
 MARY B. FOOKS: Ft. Monroe; Education; Kappa Kappa Gamma.

Ninth Row:

BETTY WRIGHT FRAHER: Blackstone; Education.
 ROBERT FRIEDL: Elmhurst, Illinois; History.
 FRANCES FROST: Flourtown, Pennsylvania; Kappa Kappa Gamma.

So tempting



CLASS

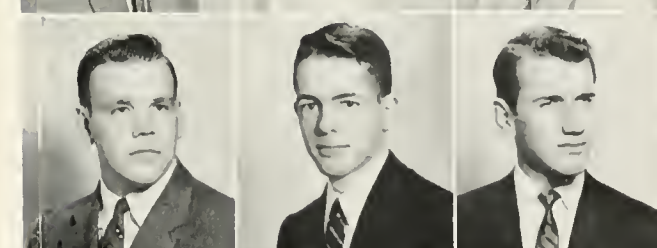

First Row:

MARY FULCHER; Hopewell; French; Gamma Phi Beta.
 MARION FUNK; Bedford Hills, New York; Alpha Chi Omega.
 DIANE FUREE; Portsmouth; Mathematics.

Second Row:

BUDD GAETA; Wyckoff, New Jersey; Jurisprudence.
 RONALD GARDNER; Alexandria; Pre-Engineering.
 SALLY ANN GEARHART; Arlington; Pre-Med.

Third Row:

POLLY GEIL; Harrisonburg; French; Phi Mu.
 SUE GILLIAM; Dillwyn.
 ARTHUR GINGOLD; Jackson Heights, New York; Business Administration;
 Phi Kappa Tau.

Fourth Row:

BARRY GOLDMAN; Forest Hills, New York; History.
 BERNARD GOLDSTEIN; Galax; Jurisprudence; Pi Lambda Phi.
 MARJORIE GORMOURS; Richmond.

Fifth Row:

JOHN GRAHAM; Bloomfield, Michigan; Jurisprudence.
 LOUISE GREEN; Lorton; Education.
 MARGARET GREEN; Warrenton.

Sixth Row:

GRETCHEN GRUENFELDER; Arlington; Pre-Med; Kappa Kappa Gamma.
 CAROLYN GUERARD; Morristown, New Jersey.
 JAMES HALL; Richmond; Physics.

Sixth Row:

WILLIAM HAMBLER; Cambridge, Maryland.
 MARY ANNE HARNEY; Arlington; History.
 SUE HARVEY; Kilmarnock.

Eighth Row:

ROBERT HAUCK; Clinton, New Jersey.
 CHADWICK HENRY; Spokane, Washington; Government.
 JOHN HERRING; Suffolk; Accounting; Kappa Alpha.

Ninth Row:

DURWOOD HERRON; Shaker Heights, Ohio; Pre-Med.
 PAULA HESLIN; Ashburnham, Massachusetts.
 FLOYD HICKS; Hampton.

"Who is that fascinating girl?"



THE FRESHMAN

First Row:

DOUGLAS HILL: Sudbury, Massachusetts; Jurisprudence; Pi Kappa Alpha.
 RANDOLPH HINKLE: Petersburg; Government.
 NEIL HOCK: Norfolk.

Second Row:

MICHAEL HODGES, Falls Church; Physics; Sigma Alpha Epsilon.
 BARBARA HOLCOMB; Kitchener, Ontario; Kappa Kappa Gamma.
 CAROL HOLLETT; Alexandria; English; Kappa Alpha Theta.

Third Row:

VIRGINIA HOLSINGER; Arlington; Pre-Med.
 WILLIAM HOUGH; Wilmerding, Pennsylvania; Chemistry; Sigma Nu.
 ELEANOR HOUSE; Trenton, New Jersey; Phi Mu.

Fourth Row:

KEREN HOWARD; New Orleans, Louisiana; English.
 SARAH HOWARD; Arlington; Mathematics.
 THEODORE HUNNICUTT; Norton; Kappa Alpha.

Fifth Row:

VIRGINIA HUNSCHE; Cincinnati, Ohio.
 ELLEN ANNE HUNTER; Portsmouth; Music; Kappa Kappa Gamma.
 MARION HURD Binghamton, New York; Liberal Arts.

Sixth Row:

GEORGE HURT; Blackstone; Kappa Alpha.
 HEWLETT HURT; Waynesboro; Sociology.
 MERRITT IERLEY; Passaic, New Jersey; Fine Arts.

Seventh Row:

THOMAS BEALE ISRAEL, JR.; Laurel, Maryland; Pre-Engineering; Pi Delta Kappa.
 KAREN JACOB; Grosse Pointe, Michigan; Psychology; Pi Beta Phi.
 JO JACOBSON; Richmond; Education; Gamma Phi Beta.

Eighth Row:

G. ANTHONY JAFFE; Chicago, Illinois.
 MARGARET JAMES; Franktown; Fine Arts.
 ROSALIND JANNUZI; Nutley, New Jersey; English; Alpha Chi Omega.

Ninth Row:

RICHARD JARMAN; Arlington.
 BARBARA JENKINS; Charlottesville; Music.
 GEORGE JENKINS; Monaskon; Pre-Engineering.

Got a match?



CLASS

First Row:

LOIS JENNER: South Duxbury, Massachusetts; English; Gamma Phi Beta.
 FLORENCE JOHNSON: Chuckatuck; Business Administration; Kappa Alpha Theta.
 ELLEN JOHNSTON: Washington, D. C.; Fine Arts.

Second Row:

SHIRLEY JOHNSTON: Roanoke; Psychology.
 CAROLYN JORDAN: Willow Grove, Pennsylvania.
 RAYMOND KELL: West Chester, Pennsylvania; Kappa Alpha.

Third Row:

PATRICIA KELLEY: Richmond; English.
 VIRGINIA KENDALL: Long Island, New York; English; Delta Delta Delta.
 BETTY LEE KENNY: Richmond; English.

Fourth Row:

BOYD KIDD: Amelia; Physical Education.
 ROXANNE KIEFFER: Arlington; Fine Arts.
 LINDA KING: Rescue; Psychology.

Fifth Row:

PATRICIA KING: Arlington; Mathematics; Pi Beta Phi.
 SU SAN KNOTT: Sioux City, Iowa; English; Kappa Kappa Gamma.
 MARY KREHBIEL: Centerville; Chemistry.

Sixth Row:

GEORGE KVASNICKA: Petersburg; English.
 FRANK LANE: Coral Gables, Florida; Business Administration; Sigma Pi.
 WILLIAM LANE: New Paltz, New York; Lambda Chi Alpha.

Seventh Row:

ARLENE LAURENT: Rahway, New Jersey; English.
 WALTER LAWRENCE: Richmond; Pi Kappa Alpha.
 JAMES LAYNE: Beaumont; Pre-Engineering; Pi Kappa Alpha.

Eighth Row:

LOIS JEAN LEE: Highland Springs; Jurisprudence; Gamma Phi Beta.
 JOHN LEFFEL: Roanoke; Chemistry.
 CORNELIUS LEMMERS: Williamsburg; Chemistry.

Ninth Row:

JANE LESTER: Two Rivers, Wisconsin; Education.
 ANN SCOTT LEWIS: Edgewood, Rhode Island; History.
 GARETH LEWIS: Butler, Pennsylvania; Business Administration.

I thought Da Vinci painted



THE FRESHMAN

First Row:

MARGITA LICIS: Bay Air, Chemistry; Gamma Phi Beta.
 THOMAS LIGHTNER: Gamesville; Business Administration; Theta Delta Chi
 LINA LINTON: Camp Hill, Pennsylvania; Psychology; Chi Omega.

Second Row:

DAVID LITTLE: Fairfax; English; Kappa Sigma.
 THOMAS LIONSO: Westfield, New Jersey; Pre-Engineering; Pi Lambda Phi.
 DWIGHT LOGAN, Harrington Park, New Jersey; Jurisprudence; Lambda Chi Alpha.

Third Row:

BARBARA LONDON: Macon, Georgia; Sociology.
 SANDRA LONGFELLOW: Winston-Salem, North Carolina; Chemistry; Chi Omega.
 LAWRENCE McCARTHY: Summit, New Jersey; Jurisprudence.

Fourth Row:

WILLIAM McCATHERN: Roanoke; Pre-Engineering.
 WILLIAM McCRAY: Westpoint; Sigma Pi.
 HARRIET McCREARY: Williamsburg; English.

Fifth Row:

MARY McKETHAN: Brooksville, Florida; Business Administration.
 NICKY MACY: Charlotte, North Carolina; Education; Chi Omega.
 EVE MAIP: Machipongo; Education.

Sixth Row:

ISABEL MARTIN: Fort Lee, New Jersey; Philosophy.
 LOUISE MARTIN: Detroit, Michigan; Fine Arts; Kappa Alpha Theta.
 JANE MATHES: Greenville, Tennessee; Chemistry.

Seventh Row:

NAN MAURER: Arlington; Education; Delta Delta Delta.
 CARL MERRILL: Washington, D. C.; Pre-Med; Pi Lambda Phi.
 ELIZABETH MEYER: Roanoke; Pre-Med; Delta Delta Delta.

Eighth Row:

IMELDA MILLER: Washington, D. C.; History.
 ELIZABETH MITCHELL: Grosse Pointe, Michigan; English.
 ELLEN MITCHELL: Atlanta, Georgia; Art.

Ninth Row:

WILLIAM MITCHELL: Vero Beach, Florida; Economics; Theta Delta Chi.
 SOLLAGE MOLINEUX: Metuchen, New Jersey; Biology; Kappa Kappa Gamma.
 FRANCES MONTAGLE: Arlington; Fine Arts; Delta Delta Delta.

Not amused



CLASS

First Row:

SIDNEY MOOK: Hamden, Connecticut.
 EDWARD MOONEY: Winsted, Connecticut; Business Administration.
 SUSAN MOORE: Houston, Texas; History; Kappa Kappa Gamma.

Second Row:

GAIL MORGAN: Norfolk; English; Delta Delta Delta.
 MARTHA MORRISON: Harrisonburg; Fine Arts.
 ELIZABETH MORTON: Lynnhaven; Psychology.

Third Row:

JOHN MORTON: New Orleans, Louisiana; Architecture.
 NANCY MOWLDS: Fox Chapel, Pennsylvania; Fine Arts.
 MARGARET MULLINS: Highland Springs; Spanish.

Fourth Row:

MARSHA MURPHY: Norfolk; Fine Arts.
 MARION MURRAY: Arlington; Psychology.
 FRANCES MURRELL: Short Hills, New Jersey; Architecture.

Fifth Row:

MARY MYLROIE: Boynton Beach, Florida; Fine Arts.
 BETTY NEAL: Danville.
 VIRGINIA NEEDL: Trenton, New Jersey; Education; Kappa Delta.

Sixth Row:

EDWIN NETTLES: Wakefield; Chemistry.
 PETER NEUFELD: Brooklyn, New York; Fine Arts; Pi Lambda Phi.
 KEITH NEWTON: Richmond; Mathematics; Kappa Kappa Gamma.

Seventh Row:

ROBERT NIGHTENGALE, JR.: Hampton; Fine Arts; Sigma Pi.
 CAROL NORSTROM: Arlington; Spanish.
 ROBERT NORTHCOTT: Onancock; Business Administration; Pi Kappa Alpha.

Eighth Row:

RALPH NORTHROP: Arlington; Chemistry.
 NANCY NORTON: Arlington; English; Kappa Delta.
 BETTY JOYCE NUNN: Williamsburg; English; Alpha Chi Omega.

Ninth Row:

NANCY OBERT: Brooklyn, New York; English.
 PAT O'CONNELL: Alexandria; Sociology.
 ALECE OPPENHEIMER: Pitts-burgh, Pennsylvania; English.

A real live Queen?



THE FRESHMAN

First Row:

VIRGINIA OREN; Luthieum Heights, Maryland; History; Kappa Alpha Theta.
 MILES ORNDORFF; Winchester; Kappa Alpha.
 ALICE OSBORN; Falls Church; Education; Gamma Phi Beta.

Second Row:

MICHAEL OVERTON; Portsmouth.
 MARY OWENS; Norfolk; Education.
 SIDNEY PAULS; Poquoson; Business Administration.

Third Row:

JUDITH PENNEL; Youngstown, Ohio; English.
 E. S. COLBURN PERRY; Shaker Heights, Ohio; Business Administration; Sigma Pi.
 JOHN PETERSON; Cradock; Chemistry.

Fourth Row:

RUTH PETERSON; Sayville, New York; French; Kappa Alpha Theta.
 CHARLES PETZEL; Cleveland, Ohio; Physics.
 ANNE PFINGSTAG; Alexandria.

Fifth Row:

PAULA PHLEGAR; Pearis-burg; Delta Delta Delta.
 DAVID PIERCE; Arlington; Chemistry.
 JAMES PITTMAN; Wakefield; Business Administration.

Sixth Row:

PHYLLIS PITTS; Arlington; Business Administration; Kappa Alpha Theta.
 ANDREW POWELL; Sao Paulo, Brazil.
 ANN POWELL; Richmond; Business Administration; Pi Beta Phi.

Seventh Row:

FRANKIE POWELL; Richmond; Business Administration.
 NANCY QUIGLEY; Baltimore, Maryland; English.
 THELMA RAGLAND; Danville; Psychology; Chi Omega.

Eighth Row:

EVA RAMSEY; Rocky Mount; Delta Delta Delta.
 BARBARA RAPP; Newburgh, New York; Education.
 RICHARD RAYMOND; Darien, Connecticut; English; Kappa Delta.

Ninth Row:

CAROLE REBMAN; Long Island, New York; Chemistry.
 RITA RECORD; Lynchburg.
 PATRICIA REGAN; Falls Church.

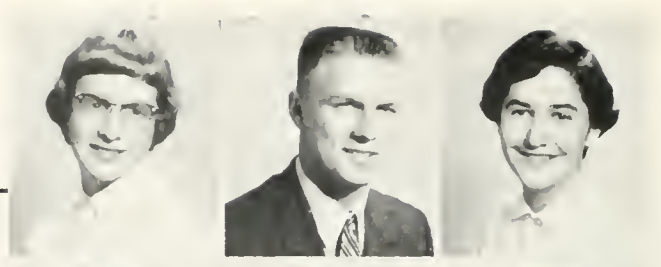

Santa looks bored





CLASS



First Row:

HOWARD RICE: Campbellville, Kentucky; English; Sigma Alpha Epsilon.
ANNE RICHARDSON: Arlington; Fine Arts; Delta Delta Delta.
ALAN ROBERTS: York Village, Maine; Kappa Sigma.

Second Row:

JEAN ROCHE: Richmond; Biology.
CARLA RODEHAVER: Rothschild, Wisconsin; Pi Beta Phi.
NELL ROPER: Petersburg.

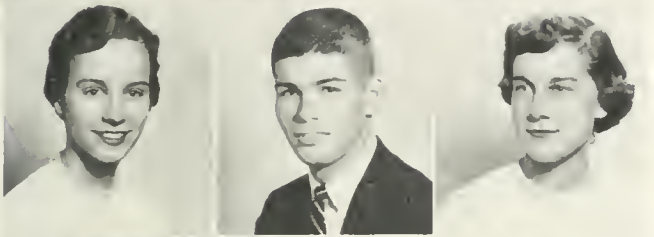

Third Row:

PRETLOW ROPER: Petersburg.
JAMES ROSENBAUM: Salisbury, North Carolina; Business Administration.
MARJORIE ROWLEY: Akron, Ohio; English; Kappa Alpha Theta.

Fourth Row:

GEORGE ROYER: Williamsport, Pennsylvania; Fine Arts; Phi Kappa Tau.
DIXIE BELLE RUSSELL: Parksley; English.
CYNTHIA SANBORN: Sioux City, Iowa; Kappa Kappa Gamma.



Fifth Row:

RICHARD SANDERS: Richmond; Business Administration; Kappa Sigma.
JOY SARRAPEDE: Arlington; History.
BARBARA SAUNDERS: Shelbyville, Tennessee; Kappa Alpha Theta.

Sixth Row:

SIDNEY SAUNDERS: Waynesboro; Education.
G. ELLIOTT SCHAU BACH, JR.: Richmond; Business Administration.
CAROLYN SCHEELE: Arlington; Education.



Seventh Row:

MARJORY SCHOONOVER: Kensington, Maryland; History; Alpha Chi Omega.
LINDA SCHRADER: Haddonfield, New Jersey; Psychology; Alpha Chi Omega.
PETER SCHUETZ: Chicago, Illinois; Music.

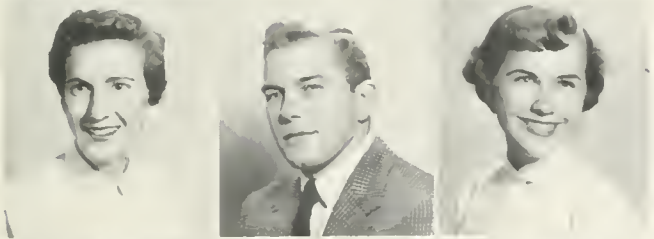

Eighth Row:

GEORGE SCOVILLE: Arlington; Chemistry; Phi Kappa Tau.
ELLEN LEE SEAWALL: Hayes Store; Biology.
GRETCHEN SEDAM: Richmond; Education; Alpha Chi Omega.



Ninth Row:

BETTY ANN SENIC: Galax.
MARY ALEESE SHAW: Arlington; Education; Delta Delta Delta.
CHARLES SHELDON: Williamsburg; Pi Kappa Alpha.



But where's the check?



THE FRESHMAN

First Row:

DAVID SHEPARDSON; Pittsfield, Massachusetts; History.
 EDGAR SHINE; Richmond.
 ANN SHOOSMITH; Richmond; English; Pi Beta Phi.

Second Row:

JOHN L. SIBLEY, JR.; Chester; Kappa Alpha.
 BARBARA ANN SKAGGS; Fort Monroe; History; Kappa Alpha Theta.
 BARBARA ANN SMITH; Bangor, Pennsylvania; Psychology.

Third Row:

DONALD SMITH; Portsmouth; Education; Phi Kappa Tau.
 SALLY SMITH; Arlington; Business Administration.
 SHIRLEY SMITH; Harrisburg, Pennsylvania; Psychology; Kappa Kappa Gamma.

Fourth Row:

ROGER SMOOT; Norfolk; Business Administration.
 DONALD SNYDER; West Orange, New Jersey; Sigma Pi.
 BARBARA SPAIGHT; Colonial Heights; Business Administration.

Fifth Row:

POLLYANN STADEL; Reedsburg, Wisconsin; Music; Kappa Alpha Theta.
 BETSY STAFFORD; Pearisburg; Sociology.
 BARBARA STANTON; Arlington; Spanish.

Sixth Row:

MARC ARET STEWART; Lancaster, Pennsylvania; English.
 WILLIAM STONE; Arlington.
 VINCENT STONEMAN; Hillsville; Pre-Med.

Seventh Row:

JOHN SUDIMAK; Bayonne, New Jersey; Pre-Med.
 DAVID SWEENEY; Hamden, Connecticut; Business Administration; Sigma Alpha Epsilon.
 PHYLLIS TATUM; Petersburg; Business Administration.

Eighth Row:

SUE TAYLOR; Louisville, Kentucky; Pre-Med; Pi Beta Phi.
 BARBARA TEAGARDEN; Arlington; Business Administration.
 CHARLES TEST; Buckroe Beach; Business Administration.

Ninth Row:

BARBARA THIELE; Norfolk; French; Phi Mu.
 DAKOTA THORNTON; Alexandria; English.
 MARTHA THRIFT; Pembroke.

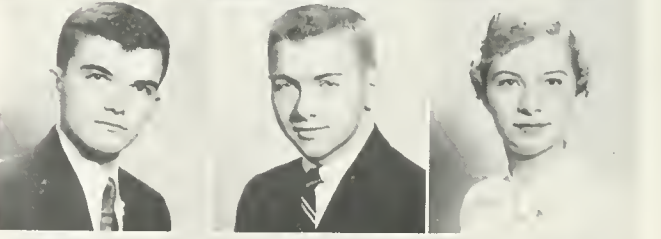
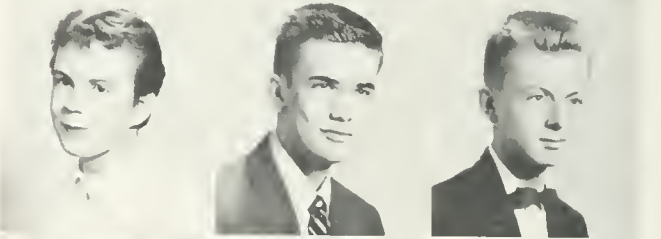
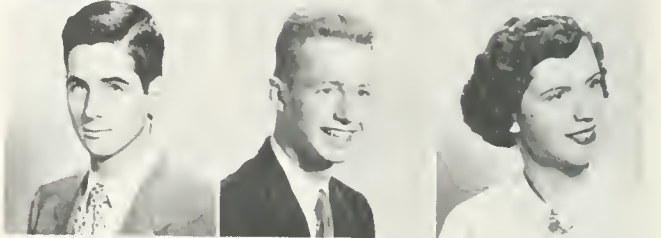
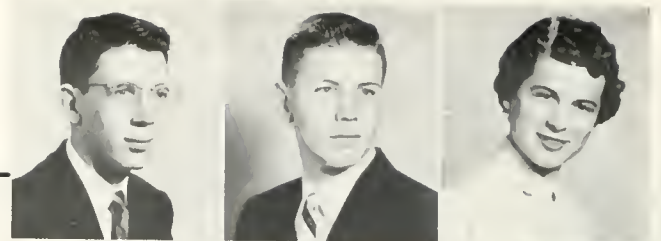

Educational TV, of course!



CLASS

First Row:

MYRNA TICHENOR; Scarsdale, New York; Spanish; Kappa Delta.
 CAROLYN TODD; Norfolk; English.
 J. ANTONETTE TUCCARI; Hampton; Jurisprudence.

Second Row:

GRADY TUCK; Virginia; Physical Education.
 JULIA VAKOS; Virginia Beach; Business Administration.
 ROBERT VARGAS; Houston, Texas; Business Administration; Kappa Alpha.

Third Row:

JANE VILSECH; Gary, West Virginia; Gamma Phi Beta.
 CLARE VINCENT; Neshanic Station, New Jersey; Fine Arts.
 JOHN VOGEL; Hudgins; Biology.

Fourth Row:

VIRGINIA WACHOB; Haverton, Pennsylvania; Psychology; Pi Beta Phi.
 FRED WADDELL; Culley; Business Administration.
 ANN WALKER; Norfolk; English; Pi Beta Phi.

Fifth Row:

JANICE WALKER; Cincinnati, Ohio; English.
 EDMUND WALTON; Salisbury, Maryland; Business Administration.
 NANCY WAMSLEY; Ettrick; English.

Sixth Row:

MARJORIE WARREN; Townsend; Fine Arts.
 SUE WATLINGTON; Paris, Kentucky; English; Kappa Kappa Gamma.
 JUDITH WATTS; Warwick.

Seventh Row:

MARY JANE WEBB; Princeton, New Jersey; Education; Chi Omega.
 SANDRA WEIDMAN; Manheim, Pennsylvania; Business Administration; Chi Omega.
 VIRGINIA WEISBROD; Alexandria; Modern Languages.

Eighth Row:

HARVEY WENICK; Philadelphia, Pennsylvania; Pre-Med; Pi Lambda Phi.
 WESLEY WESTMAN; Highland Springs; Theta Delta Chi.
 JOHN WESTON; Fitchburg, Massachusetts; History; Pi Lambda Phi.

Ninth Row:

CAROLE WESTPHAL; Hampton; Mathematics; Chi Omega.
 ELIZABETH WHITE; Seranton, Pennsylvania; Sociology; Pi Beta Phi.
 JUDITH WHITE; Norfolk; Pre-Med.

Hey, Mambo!



THE FRESHMAN CLASS



First Row:

GRAHAM WILLIAMS: Radford; Fine Arts.
 BEVERLY WILSON: Hillsboro, Ohio; History; Kappa Alpha Theta.
 JACQUELINE WILSON: Fort Monroe; Chemistry; Kappa Kappa Gamma.



Second Row:

MARY ALICE WINDIE: Phylomont; Education.
 JIMMY WINDSOR: Williamsburg; Jurisprudence.
 BEVERLY WINFIELD: Stony Creek; History.

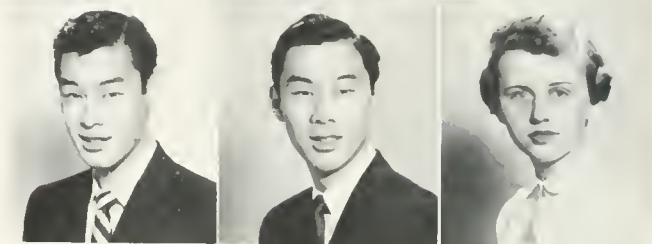

Third Row:

KENNETH WONG: Montreal, Quebec; Pre-Engineering; Pi Lambda Phi.
 NORMAN WONG: Petersburg; Pre-Engineering; Pi Lambda Phi.
 JILL WORLEY: Williamsburg; Fine Arts; Chi Omega.

Fourth Row:

SYBIL WRENN: Kernersville, North Carolina; Music.
 ELIZABETH YEAGER: Leonia, New Jersey; Business Administration.



"But I"



SENIOR DIRECTORY

WILLIAM JOSHUA ABELOW, 175 Beach 113 Street, Rockaway Park, New York.

RICHARD R. ABSALOM, London Bridge, Virginia.

JOANN T. ALFANO, 3818 So. 6th Street, Arlington 4, Virginia.

RUEL JEAN ALFORD, 219 N. Henry Street, Williamsburg, Virginia.

SUSAN HOUSTON ALLEN, 30 Parkway Lane, Bradford, Pennsylvania.

ZOE ANDES, 6823 Northshore Drive, Knoxville, Tennessee.

JEAN DEON ANDREWS, 14365 Woodmont Road, Detroit 27, Michigan.

JOHN APOSTOLOU, 2230 Melrose Avenue, Roanoke, Virginia.

JULES MICHAEL BACAL, 201 W. 89th Street, New York, New York.

CAROL MAE BACKMAN, Medical Dept., P N S Y, Portsmouth New Hampshire.

PERCY GLENN BAILEY, Route 3, Kenbridge, Virginia.

MILTON STANLEY BAIN, Dinwiddie, Virginia.

SALLY PATRICIA BAKER, 136 Monticello Blvd., Alexandria, Virginia.

CAROLYN C. BARBER, Box 936, Vero Beach, Florida.

GENE LLOYD BARHAM, 2712 Caldwell Avenue, Richmond, Virginia.

DOLORES E. BAROFFIO, 1220 Ellison Street, Falls Church, Virginia.

JOHN RICHARD BARRY, Box 811, Williamsburg, Virginia.

GRACE NANCY BEACH, 1 Washington Avenue, Morristown, New Jersey.

GEORGE BECOUVARAKIS, 306 Pear Avenue, Hampton, Virginia.

PATRICIA L. BEGGS, Old Dominion Drive, McLean, Virginia.

JOSEPH HUXLEY BELL, 2405 Burke Avenue, Alexandria, Virginia.

RICHARD DAVID BENNETT, 158 West 37 Street, Bayonne, New Jersey.

JAMES IRWIN BERNHARDT, 5601 26th St. North, Arlington, Virginia.

BETTY LOU BIGGS, 1737 E. Ocean View Avenue, Norfolk, Virginia.

SARA JANE BLAKEMORE, 700 Clay Street, Shelbyville, Kentucky.

MARY NORTH BOGUE, 205 North Griffin Street, Williamsburg, Virginia.

HOWARD H. BOLLERMAN, 106 Garden Street, Dumont, New Jersey.

NINA BBOADDUS BOWMAN, Route 12, Box 328, Richmond, Virginia.

SARA MILLER BOYD, 420 New York Avenue, Norfolk, Virginia.

MARTHA WRENN BRIGGS, 22 Beacon Hill Road, Port Washington, New York.

VIRGINIA A. BROADDUS, 6117 Bremo Avenue, Richmond, Virginia.

EELAND BROOKS, Box 972, Balboa, Canal Zone.

BARBARA CHASE BROWN, 329 Summit Road, Springfield, Pennsylvania.

CAROLINE DUDLEY BROWN, 7 Watchung Avenue, Plainfield, New Jersey.

MARY HOWARD BRYAN, Westwood, Route 3, Fredericksburg, Virginia.

JAMES D. BRYDEN, 17 Rosecrest Avenue, Alexandria, Virginia.

EDWARD FRANCIS BUCINA, 121 West 15th Street, Bayonne, New Jersey.

FRANCIS KERR BURKE, 7703 Restmere Road, Norfolk 5, Virginia.

GEORGE W. BURNS, Apt. 4, 129 Prince George, Williamsburg, Virginia.

NANCY JEWELL BUTLER, 1517 Matthews Terrace, Portsmouth, Virginia.

WILLIAM ROBERT BUTLER, 15 5th Avenue, Saratoga Springs, New York.

JOSEPH G. CAMPAGNA, 2650 Gerritt Street, Philadelphia, Pennsylvania.

D. BAYNHAM CAMPBELL, 3501 Reynolda Road, Winston-Salem, North Carolina.

DAVID BOND CARICO, 1175 Hornet Circle, Newport News, Virginia.

LILLIAN M. CARTER, 1620 Park Avenue, Richmond, Virginia.

ELIZABETH ANNE CARVER, 1031 South 20th St., Arlington, Virginia.

HARRY S. CARVER, 1031 20th St., South Arlington, Virginia.

JOHN R. CHAMPION, Route 3, Manassas, Virginia.

HENRI B. CHASE III, Kilmarnock, Virginia.

PATRICIA E. CHENOWITH, 1 Oak Place, Baltimore, Maryland.

CAROLINE E. CHRISTIAN, Route 1, Box 195, Hampton, Virginia.

CONSTANCE CLAGUE, Route 1, Box 213, Annandale, Virginia.

ELANOR FAY CLARK, M O Q 2201, Camp Lejeune, North Carolina.

HOWARD DALLAS CLINE, 3035 Cook Road, Grand Blanc, Michigan.

DAVID JEBEMY CULLOW, Brookside Park, Greenwich, Connecticut.

EDWARD COCO, 4199 Henry Hudson Parkway, Riverdale, New York.

ROBERT COCO, 4199 Henry Hudson Parkway, Riverdale, New York.

HARRIET ANN COLLINS, 3119 N. Abingdon Street, Arlington, Virginia.

PATRICIA M. COLLINS, C G HQT USARAL, APO 949 c/o P M, Seattle, Washington.

DONALD COMITER, 9503 Avenue B, Brooklyn, New York.

MARIE ANN COMLEY, 2507 N. Harrison Street, Arlington, Virginia.

MARY JANE COMPE, 3205 Gunston Road, Alexandria, Virginia.

BARBARA ANN COOGAN, 1003 Gates Avenue, Norfolk, Virginia.

CHARLES W. COPELAND, Route 3, Box 141, Hampton, Virginia.

EARL LINWOOD COX, 209 N 5th Street, Hopewell, Virginia.

BRUCE VICTOR CRAIG, 328 Fairfax Avenue, Norfolk, Virginia.

FLOYD W. CRAIG, JR., 4107 Fairview Boulevard, Norfolk, Virginia.

PATRICIA ANN CREWS, 28 Kerwin Place, Tarrytown, New York.

CAROLYN ANN CROUCH, 220 Tareyton Lane, Portsmouth, Virginia.

PATRICIA M. CULPEPPER, 115 W. Gilpin Avenue, Norfolk, Virginia.

SAMUEL I. CUNNINGHAM, 1204 Penniman Road, Williamsburg, Virginia.

SALLY JANE DHAM, St. Davids, Pennsylvania.

BARBARA JOAN DANSKIN, 3651 Dumbarton Street, Houston 25, Texas.

CAROL FAUST DAVIS, 1511 Union Port, New York, New York.

FLORENCE LYDIA DEHART, Church Street, Thorofare, New Jersey.

SARAH FANN DEIBERT, 816 McCormick Boulevard, Clifton Forge, Virginia.

DOROTHY JOAN DENON, 1035 Buckingham Avenue, Norfolk, Virginia.

STEPHEN L. DIAMOND, 1551 Unionport Road, Bronx, New York.

FRANKLIN R. DIDLAKE, 1233 Westover Avenue, Norfolk, Virginia.

BARBARA ANN DIGGS, 20 Maple Street, Teaneck, New Jersey.

SHIBLEY C. DODRILL, Clay West, Virginia.

MARGARET C. DONNELLY, HQ SHAPE APO 55 c/o Postmaster, New York New York.

SANDRA GERALD DOYLE, 1033 Spotswood Avenue, Norfolk, Virginia.

CUBTIS LENWOOD DOZIER, 1918 Chamberlayne Avenue, Richmond, Virginia.

RONALD L. DRAKE, JR., 985 Sonview Drive West, Hamilton, Ohio.

SUZANNE HAYWARD DUIS, 3606 Sheridan Road, Portsmouth, Ohio.

PAUL ESCU DUVALL, 1020 N. Buchanan Street, Arlington, Virginia.

DONALD EUGENE EARMAN, 291 Campbell Street, Harrisonburg, Virginia.

JOAN WAYNE EARNSHAW, 1303 South 21th Street, Arlington, Virginia.

SANDRA CAROLYN EDDY, Army YMCA, Fort Monroe, Virginia.

BARBARA A. EDWARDS, Club Court, Stroudsburg, Pennsylvania.

ELAINE MAILDA ELIAS, Oak Hill Farms, Route 2, Allison Park, Pennsylvania.

ROBERT EDWARD ELZEY, 726 Smith Street, Salisbury, Maryland.

MARY E. ENGRAM, 101 North 9th Avenue, Portsmouth, Virginia.

JACQUELINE ROSE EVANS, 103 Ingalls Road, Fort Monroe, Virginia.

JAMES M. EVANS, Route 2, Box 228, Germantown, Tennessee.

JOAN MERRILL EVANS, Walnut Hill Apts., D1, Petersburg, Virginia.

LAURA E. EVERITT, 32 Edgewood Terrace, Alexandria, Virginia.

BERNARD R. FEIDMAN, 1121 East 18th Street, Brooklyn, New York.

JOAN PRESLEY FITE, USN Mine Warfare School, Yorktown, Virginia.

AUBREY H. FITZGERALD, Lynhurst, Virginia.

WILLIAM F. FITZHUGH, 190 Euclid Avenue, Ridgely Park, New Jersey.

JOHN LAWRENCE FONES, Route 3, Box 238, Fairfax, Virginia.

WALTER S. FORBES, 616 Mayoex Avenue, Norfolk, Virginia.

ROBERT G. FORREST, 111 Rh de Island Avenue, Norfolk, Virginia.

PEARL ADELL FRAYSER, Route 5, Box 1, Richmond, Virginia.

RONALD PETER FREEMAN, 321 Lupine Way, Short Hills, New Jersey.

CYNTHIA JANETTE FRYE, 121 Laredo Way, St. Petersburg, Florida.

WILLIAM T. GATLING, JR., 2001 Parker Avenue, Portsmouth, Virginia.

SENIOR DIRECTORY

- JUDITH PETERS GETREU, General Delivery, Williamsburg, Virginia.
 CARL PAUL GIEG, 15 Alden Road, Poughkeepsie, New York.
 HAROLD B. GILL, JR., Box 663, Orange, Virginia.
 MILTON J. GLASSER, 1310 Nelson Avenue, New York, New York.
 DONALD E. GLOVER, Route 2, Cornell Road, Fairfax, Virginia.
 HERBERT ROY GOLDBERG, 900 West End Avenue, New York, New York.
 MINTON FORMAN GOLDMAN, 1640 Metropolitan Avenue, New York, New York.
 RUFUS H. GORDON, JR., 201 Sir Oliver Road, Norfolk, Virginia.
 RALPH N. GOULSTON, 662 County Street, New Bedford, Massachusetts.
 NORMAND THOMAS GRABER, 918 West Second Street, Big Stone Gap, Virginia.
 YOLANDA GRANT, 109 Avery Street, Norfolk, Virginia.
 ELEANOR RUTH GREENE, 1593 Ohio Street, Waynesboro, Virginia.
 NANCY LOUISE GRIFFIN, 196 Spotswood Avenue, Norfolk, Virginia.
 HELEN THOMAS GRINNAN, 15 Ash Street, Garden City, New York.
 WALTER EUGENE GUESS, 2804 N. 23rd Street, Arlington, Virginia.
 SARAH CARY HAMILTON, 7109 Park Drive, Newport News, Virginia.
 STEPHEN B. HAMILTON, JR., 205 Franklin Avenue, Norfolk, Virginia.
 THOMAS H. HAMILTON, 210 East 1st Avenue, Williamson, West Virginia.
 CAROLINE H. HANDY, 309 Wise Street, Appalachia, Virginia.
 JOHN ANTHONY HANNOLD, Hatfield, Pennsylvania.
 FRANKLIN F. HARDING, Matoaka Court 124, Williamsburg, Virginia.
 JACQUELYN HARRIS, New Canton, Virginia.
 HASTINGS HARTT, 32 Court Street, Portsmouth, Virginia.
 ELEANOR STORRS HAYNES, 2623 Franklin Avenue, Broomall, Pennsylvania.
 PHYLLIS JOAN HECK, 19170 Shrewsbury Road, Detroit, Michigan.
 PEGGY JOYCE HEDRICK, 1909 Chamberlayne Avenue, Richmond, Virginia.
 WALTER JOHN HERRMANN, 9406 River Road, Warwick, Virginia.
 BARBARA M. HIGBEE, 343 East Main Street, Uniontown, Pennsylvania.
 ROGER WEBB HILL, JR., 750 Balsam Way, Union, New Jersey.
 THOMAS PETER HILLMAN, 3348 North Glebe Road, Arlington, Virginia.
 ANN CALLIHAN HINES, 711 Western Avenue, Suffolk, Virginia.
 LLOYD QUINBY HINES, 711 Western Avenue, Suffolk, Virginia.
 DAVID J. HOLBROOK, JR., Box 372, Phoebus, Virginia.
 BETTY ANN HOLLADAY, Box 131, Carrollton, Virginia.
 RICHARD LYNN HOLZBACH, 7100 River Drive, Newport News, Virginia.
 BARBARA DEANS HUBER, Rosedale Road, Princeton, New Jersey.
 WILLIAM P. HULL, JR., 516 19th Street, Virginia Beach, Virginia.
 WILLIAM S. HUMBERT, III, 1034 23rd Street, Newport News, Virginia.
 JOE EARL HUME, Williamsburg, Virginia, or Alton Station, Kentucky.
 NANCY HUMES, 601 Seabury Avenue, Milford, Delaware.
 VIRGINIA HUNGERFORD, 910 Oak Grove Road, Jackson, Michigan.
 LEONORE HUNTER, 5969 Rock Spring Road, Arlington, Virginia.
 RONALD CHAPIN JABAUT, 18 East View Terrace, Pittsford, New York.
 BETTIE HENLY JAMES, Saluda, Virginia.
 EDWIN R. JAMES, JR., 1506 Chesapeake Avenue, Hampton, Virginia.
 JOEL D. JAMISON, JR., 2916 Guilford Avenue, Roanoke, Virginia.
 SHIRLEY STAUBS JAY, 107 Byrd Circle, Fayetteville, North Carolina.
 MAE SONYA JERNEGAN, 873 West 42nd Street, Norfolk, Virginia.
 CHARLES R. JOHNSON, New Baltimore, New York.
 JACQUELINE L. JOHNSON, 718 N. Washington Avenue, Minneapolis, Minnesota.
 MARTHA FRANCES JORDAN, 117 West Mason Avenue, Alexandria, Virginia.
 THOMAS MICHAEL JORDAN, E. F. Elser Inc., Manila, Philippines.
 ROBERT J. KAIDENBACH, 600 Cavalier Trail, Falls Church, Virginia.
 CAROL ANN KENT, 1863 Edgewood Avenue, Norfolk, Virginia.
 JOHN CHARLES KFFLEY, 1221 Maple Avenue, Roanoke, Virginia.
 WILLIAM G. KERN, JR., 113 Asbury Avenue, Ocean Grove, New Jersey.
 JANE COURTNEY KESLER, Chewink Court, Birdneck Point, Virginia Beach, Virginia.
 CYNTHIA B. KIMBROUGH, Tucker House, Williamsburg, Virginia.
 ALICE WILSON KNIGHT, 307 E. Marshall St., Falls Church, Virginia.
 WINFIELD T. KOLLER, JR., 359 Hamilton Avenue, Trenton, New Jersey.
 VIVIAN DOYLE KRICK, 215 S. Aberdeen Avenue, Wayne, Pennsylvania.
 FREDERICK S. LACROIX, 3015 W. Shepard Avenue, Milwaukee, Wisconsin.
 IRA GILBERT LEVINE, 15 Talfor Road, East Rockaway, New York.
 SALLY V. LITTLE, 728 Convers Avenue, Zanesville, Ohio.
 BETTY ANN LOWE, 1708 Piedmont Avenue, Portsmouth, Virginia.
 OTTO LOWE, Box 9, Cape Charles, Virginia.
 JOHN B. LOWELL, JR., 9531 Beaumont Street, Norfolk, Virginia.
 ANNE ELIZABETH LUNAS, 25 Westland Road, Cedar Grove, New Jersey.
 ERWIN DALE LUTTON, Box 301, Williamsburg, Virginia.
 BETTE ANN LYMAN, 350 Converse Street, Longmeadow, Massachusetts.
 RICHARD KENNETH LYON, 1611 N. Greenbrier St., Arlington, Virginia.
 EDWARD J. MAGDZIAK, 44 Wall Street, Passaic, New Jersey.
 BERNICE F. MAGRUDER, Hyattsville, Maryland.
 JOHN ANTHONY MAHONEY, 48 Laurel Avenue, East Orange, New Jersey.
 HELEN NILES MALE, 66 Beach Avenue, Larchmont, New York.
 FREDERICK BAGE MALVIN, 1520 S. Eleanor Court, Norfolk, Virginia.
 JAMES CAYLOR MARK, 720 Blair Avenue, Hampton, Virginia.
 DIANA KENT MARSH, Apartado 4533 Este, Caracas, Venezuela.
 JOHN CHARLES MARSH, 705 Powell Street, Williamsburg, Virginia.
 WAYNE C. MARSHALL, 68 Wilson Place, Freeport, New York.
 WILLIAM CLYDE MATHES, Box 261, Virginia Beach, Virginia.
 JOAN FRANCES MATTSON, 212 West Broad Street, Paulsboro, New Jersey.
 WILLIAM HARVEY McCALL, 309 55th Street, Virginia Beach, Virginia.
 JANE EVELYN McCLURE, 819 Bell Avenue, N. Braddock, Pennsylvania.
 PATRICIA KATE McCLURE, 423 Westover Avenue, Norfolk, Virginia.
 MARK McCORMACK, Mechanic Street, New Hope, Pennsylvania.
 THOMAS ALAN MEADOR, 1112 Country Club Road, Warwick, Virginia.
 DONNA BETH MELNICK, 121 Princeton Road, Chestnut Hill, Massachusetts.
 LEAMON A. MELSON, JR., 509 Randolph Street, Williamsburg, Virginia.
 NORMAN N. MOOMJIAN, 110 Piper Road, Hamden, Connecticut.
 LAWRENCE MORRISON, 62 Loring Road, Winthrop, Massachusetts.
 RALPH M. MORRISON, S. South Martin Avenue, Portsmouth, Virginia.
 DOROTHY ANNE MESCHUTT, Montauk Highway, Hampton Bays, New York.
 ARTHUR LEWIS MEYERS, 215 West 90th Street, New York, New York.
 MARJORIE I. MIGHELL, 535 Cedar Avenue, N.W., Washington, D. C.
 DABNEY NEVELLE MILLER, Regent P.O., Middlesex County, Virginia.
 JOHN CHARLES MITCHELL, 2045 Tallahassee Avenue, Aero Beach, Florida.
 WALTER C. MOYER, Toano, Virginia.
 BRUCE MICHAEL MUMI, 9 Chichester Road, Hampton, Virginia.
 GERALD MURCHISON, JR., 56 Forest Drive, Apt. C, Springfield, New Jersey.
 THOMAS ANTHONY MURRAY, 174 Cottage Place, Ridgewood, New Jersey.
 ANNE C. MYERS, 905 11th Avenue, Huntington, West Virginia.
 WILLIAM KIRK NEAL, 4230 Columbia Pike, Apartment 1, Arlington, Virginia.
 ELIZABETH J. NETTLES, Box 118, Wakefield, Virginia.
 BARBARA JANE NEWBERRY, 2388 Susquehanna Road, Rochester, New York.
 HELEN FRANCES NOBLE, 391 Tryon Street, S. Glastonbury, Connecticut.
 OTIS ODELI, III, R.F.D. 1, Box 122, Williamsburg, Virginia.
 ROGER GUY ORMEROD, 533 Stephenville Terrace, Hartsdale, New York.
 JANE ANN OTTAWAY, 348 Touraine Road, Grosse Pointe, Michigan.
 MARY LOI PARDUE, V.P.I. Campus, Blacksburg, Virginia.

SENIOR DIRECTORY

- ANN EVANS PARKER, Edgemont Road, Maysville, Kentucky.
GLENN ALBERT PEARCE, 901 Edge Hill Road, Roslyn, Pennsylvania.
PATRICIA ANN PERKINS, 119 Killdeer Road, Hamden, Connecticut.
PATRICIA E. PETITT, Amburg, Virginia.
CAROL DEE PETRIE, 904 Potomac Avenue, Alexandria, Virginia.
RUTH MARGARET PEYTON, Quarters 54, Fort Sheridan, Illinois.
LARRY OWEN PHILLIPS, 2913 Henrico Street, Norfolk, Virginia.
JOHN THOMAS PIRES, 2040 29th Street, Astoria, Long Island, New York.
MARY SUE PITMAN, 503 South England Street, Williamsburg, Virginia.
MARGARET C. PONTIUS, 9226 Longwood Drive, Chicago 20, Illinois.
PAMELA EUNICE POOL, 250 Kent Place, Summit, New Jersey.
DOUGLAS W. PROFFITT, 3424 East Bonner Drive, Norfolk, Virginia.
FRANCES CAROLE PUGH, 3917 W. Grace Street, Richmond, Virginia.
JUDITH BROWN RAAS, Short Hills, New Jersey.
MARY WOOLFOLK RAMSAY, Route 13, Box 217A, Richmond, Virginia.
LOIS MARY RAYMOND, 3 Pilgrim Terrace, Marshfield, Massachusetts.
SARAH PORTER RICHARDS, Denbigh, Virginia.
MARY LOUISE RIGGAN, 6216 Powhatan Avenue, Norfolk, Virginia.
FRANK WILLIAM RILEY, 5 Lings-ton Avenue, Valhalla, New York.
JOHN COLBY RISJORD, 8104 High Drive, Kansas City, Missouri.
MARTHA EVELYN ROBEY, Route 1, Box 150, Lynchburg, Virginia.
ELIZABETH A. ROBINSON, Paynes Corner, Woodbridge, Connecticut.
ALLAN B. ROBY, JR., 3202 Circle Hill Road, Alexandria, Virginia.
MACLOVIA S. RODRIGUEZ, 1104 Colonial Avenue, Alexandria, Virginia.
SUSAN ELLEN ROSAR, 50 Moore Road, Bronxville, New York.
PATRICIA LEE RUSTAD, 3901 Lorraine Avenue, Falls Church, Virginia.
PAUL A. RUTKOWSKI, 1144 Wyoming Avenue, Forty Fort, Pennsylvania.
ALISON BETH SANDLASS, 2400 Pickwick Road, Baltimore 7, Maryland.
OUIDA A. SAPPINGTON, 4707 Morgan Drive, Chevy Chase 15, Maryland.
LEWIS S. SAUNDERS, R.F.D. 3, Box 3, Suffolk, Virginia.
VIRGINIA LEE SAVAGE, Quarters 801 Apt. 5, Fort Eustis, Virginia.
BRUCE IRA SANE, 6 Dover Court, Rockville Centre, Long Island, New York.
GERALD JOSEPH SAZIO, 122 Harper Avenue, Irvington, New Jersey.
MARILYN ANN SCHEIE, 471 Dewitt Avenue, Belleville 9, New Jersey.
MAX SCHLOSS, 711 Pennsylvania Avenue, Norfolk, Virginia.
CLAIRE ILENE SCHOENER, 102 Meadow Street, Garden City, New York.
LEO EDWARD SCHUTTE, 577 Elm Street, New Haven, Connecticut.
LAFLEUR EGGER SCOTT, 706 A Pollard Park, Williamsburg, Virginia.
SAMUEL EDWARD SCOTT, 706 A Pollard Park, Williamsburg, Virginia.
JOHN PAUL SCOZZARI, 1190 Parkside, Trenton 8, New Jersey.
MARCIA LOUISE SEFRIN, 44 Colonial Avenue, Trenton 10, New Jersey.
EILEEN SEGAL, 3725 Macomb St., N.W., Apt. 109, Washington 16, D. C.
MARY JUNE SHEARER, 321 N. Swarthmore Avenue, Swarthmore, Pennsylvania.
JEAN GRAHAM SHEPARD, Quarters D 16, Nav Phi Base, Little Creek, Virginia.
ROGER D. SHERMAN, 153 Richmond Road, Williamsburg, Virginia.
JOAN F. SHOWALTER, Route 2, Box 358, Roanoke, Virginia.
LEONARD IRWIN SILVER, 111 West 44th Street, New York, New York.
JAMES D. SINGLETARY, JR., 529 Carl Street, Norfolk, Virginia.
BARBARA ANNE SKINNEL, 1303 High Street, Rocky Mount, Virginia.
LANN RAZEMORE SMITH, Upper Shad Road, Bedford, New York.
ROBERT DONALD SMITH, 2003 Kecoughtan Road, Hampton, Virginia.
PHILIP H. SNEAD, 106 Madison Street, Lynchburg, Virginia.
EDWARD B. SNIDER, R.F.D. 1, Glasgow, Virginia.
RODNEY LEONARD SOHOLT, 811 E. 66th Street, Seattle, Washington.
BARBARA M. SOLOMON, 24 Emerson Drive, Staten Island 1, New York.
JANICE J. SOMERVILLE, Box 161, Plymouth, North Carolina.
PATRICIA SYLVIA SPERB, 11 Woodland Cross, Westwood, New Jersey.
JOANN SPITLER, 15 Wilson Avenue, Luray, Virginia.
DONALD ROBERT SPIVEY, 1305 W. 13rd St., Richmond, Virginia.
JO ANN STEPHENSON, 2210 E. 68th St., Chicago 49, Illinois.
ROBERT WILLIAM STERN, 33 East 70th Street, New York 21, New York.
EULA E. STEPHENS, Triangle, Virginia.
ROBERT W. STEVENS, 106 Wayne Circle, Norfolk 13, Virginia.
SALLY DEE STOKER, 1100 Colfax Street, Evanston, Illinois.
PATRICK SCOTT STONE, 508 High School Street, Hartselle, Alabama.
ELSA ERENE STROMBERG, 5405 W. Madison Street, Morton Grove, Illinois.
PETER EVAN STROMBERG, 14 Egmont Street, Brookline, Massachusetts.
WALLACE B. STUBBS, 414 S. England Street, Williamsburg, Virginia.
CHARLES EDWARD SUMNER, 934 Bolleward Street, Salem, Virginia.
JAMES W. SURRATT, Buxton 1, Maryland.
MARY ANN TALLIAFERRO, 215 Harrison Avenue, Williamsburg, Virginia.
FRANK K. TARRANT, 6131 Powhatan Avenue, Norfolk, Virginia.
JANE CAROL TAYLOR, Sheraton Park Hotel, 2660 Woodlev Road N.W., Washington, D. C.
PATRICIA VON THADEN, 601 Camilla Avenue, Roanoke, Virginia.
ELAINE MAY THOMAS, 20 Elizabeth Lane, Daytona Beach, Florida.
MARGIE THOMAS, 440 Mountain View Avenue, Orange, New Jersey.
WILLIAM O. THOMAS, JR., 117 Powhatan Parkway, Hampton, Virginia.
PHILIP ALAN THORP, Cook Hill Road, Cheshire, Connecticut.
SUE CAROL THURAU, 49 Ellicott Avenue, Batavia, New York.
HAROLD J. TODHUNTER, Route 3, Box 14 T, Ojai, California.
JANE G. TOPPING, West Point, Virginia.
EDWARD J. TRICE, JR., Vernon Hill, Virginia.
EUGENIA G. TURNER, 1208 Bellevue Avenue, Richmond, Virginia.
JOAN FRANCES TYLER, Johnson Creek Road, Crisfield, Maryland.
HUBERT VAN DRIMMELEN, Duetsche Shell AG, Hamburg, Germany.
IFIGHENIA VASSOS, 906 Harrington Avenue, Norfolk, Virginia.
BEATRICE ELLEN VERRA, 3 Ardsleigh Drive, Madison, New Jersey.
CONSTANCE WAIT, 31 Plimpton Street, Walpole, Massachusetts.
ANN DOUGLAS WALKER, 4416 Hanover Avenue, Richmond, Virginia.
PATRICIA ANN WALL, Mt. Vernon, Virginia.
GAIL ANITA WANNEN, 3908 Gwynns Falls Parkway, Baltimore 16, Maryland.
ROSELYN WARD, 121 Clarke Place, New York, New York.
DAVID STAFFORD WHITE, 1305 Briarfield Road, Hampton, Virginia.
WILLIAM E. WHITE, JR., 1716 Adams Avenue, Scranton, Pennsylvania.
WILLIAM KEY WILDE, 3013 Avalon Place, Houston, Texas.
MARJORIE V. WILLARD, Harborton, Virginia.
JOHN RUSSELL WILLIAMS, 56 North 8th Street, Lemoyne, Pennsylvania.
MARY ARCHER WILLIS, 209 07 38th Street, Bayside, New York.
JANE SU BLETT WILLS, 211 South Holly Avenue, Highland Springs, Virginia.
FRED EMERY WILSON, 300 E. Greenway Boulevard, Falls Church, Virginia.
MARIAN BEVERLY WINN, Route 7, Box 187, Richmond, Virginia.
AUBREY T. WITHERINGTON, 112 Jackson Street, South Norfolk, Virginia.
JEAN E. WOODFIELD, 1820 Randolph Street, Washington, D. C.
MARY ALICE WOODS, 106 Chestnut Street, Salem, Virginia.
MARY ELLEN WORTMAN, 5535 N. Washington Boulevard, Arlington, Virginia.
DONALD PHILLIP WOLFE, 841 Clinton Place, River Forest, Illinois.
WILLIAM AUGUSTUS WRAY, 209 Williams Street, Staunton, Virginia.
BETTY JEAN WRIGHT, 4663 3rd Street, South, Arlington, Virginia.
LAWRENCE EDWARD YOUNG, 1400 Palmvra Avenue, Richmond, Virginia.
WILLIAM LEE YOUNGER, Box 158, Blacksburg, Virginia.
MARRYN RUTH ZAISER, 328 Unruh Avenue, Philadelphia, Pennsylvania.
ETHEL ANN ZIMMERMAN, 214 Hilton Avenue, Baltimore, Maryland.
RONALD S. ZUCKERMAN, 7502 Ridge Boulevard, Brooklyn, New York.

. . . ALL THIS IS

THE
CHRISTOPHER WREN BUILDING
1695-1931
Their Majesties
KING WILLIAM & QUEEN MARY

on February the eighth sixteen hundred and ninety-three, granted a charter, establishing the College of WILLIAM and MARY in VIRGINIA to the end that the CHURCH of VIRGINIA may be furnished with a Seminary of Ministers of the Gospel, and that the Youth may be properly educated in good Letters and Manners, and that the Christian Faith may be propagated amongst the Western Indians.

TO THE GLORY of ALMIGHTY GOD

The LORD BISHOP of LONDON was the first Chancellor of the College and the Reverend Doctor JAMES BLAIR, Commissary of the Bishop of London, was FIRST PRESIDENT, serving in this office until his death in 1745.

This Building beautiful and commodious, being first modelled by SIR CHRISTOPHER WREN the Surveyor General to Their Majesties, and adapted to the Nature of the Country by the Gentlemen there, was erected in 1695. After the removal of the Seat of Government from Jamestown to Williamsburg in 1699. The General Assembly met in the Great Hall until the Completion of the Capitol in 1704, and again its Sessions were there held from 1717 to 1722, after the burning of this Capitol in 1717. In the Great Hall the Convocations of the Clergy were also convened.

Burned in 1705 it was before 1710, partially, redesigned, rebuilt and nicely contrived and adorned by the ingenious Director of Governor ALEXANDER SPOTSWOOD the original walls being preserved. The Chapel Wing was added in 1732. There he interred the Remains of LORD BOTEFOURT, SIR JOHN RANDOLPH, his Sons PEYTON RANDOLPH and JOHN RANDOLPH, BISHOP JAMES MADISON and of other honored Dead.

Here GEORGE WASHINGTON subsequently Chancellor of the College received his Surveyors Commission in 1740. BENJAMIN FRANKLIN the Honorary Degree of Master of Arts in 1740, and the Chevalier de Chastellux, and THOMAS JEFFERSON in 1782 the Degree of Doctor of Civil Law.

During the Yorktown Campaign this Building was used as a Hospital for the Sick and Wounded of the French and American Armies. In the War of 1812 it served as barracks for the Militia. Burned again in 1850, it was rebuilt on the old walls and used until May 1862. In the War between the States it was occupied by the Confederate and later by the Federal Army. In 1862 for the third time it became the prey to devastating flames. With Revenues exhausted by the ravages of War the College was not able to complete its Rebuilding until 1866. From 1866 to 1888 the College Bell rung by Colonel BENJAMIN S. WELLS, then President, echoed through the Silent Halls deserted save for several strikers whose selected attendances kept alive the Royal Charter.

The Ancient Walls, scarred by fire, weakened by time and hallowed by Noble Tradition, made potent Appeal for a Restoration of the Building that would recall the vanished Symmetry and Beauty of its former Architectural Design. In this Appeal JOHN D. ROCKEFELLER, JR. made response and graciously included in his Plan for the Restoration of Colonial Williamsburg which was the fulfillment of the Cherished Dream of the Reverend Doctor WILLIAM A. R. GOODWIN, Rector of BRITTON PARISH CHURCH, the Restoration of this Building to the known 1732 Form and Design.

This Tablet is Erected

to bear Witness to the Continuity of the Building through Centuries of Service and to record the grateful appreciation of the BOARD of VISITORS and of Doctor J. A. C. CHANDLER, President of the College, for the Assurance which the Restoration gives that this Shrine of Learning and Inspiration, associated with the Memory of Scholars, Patriots and Statesmen, will now endure.

A LINK AMONG THE DAYS TO KNIT
THE GENERATIONS EACH WITH EACH.



WILLIAM AND MARY

Dr. Fowler's Henry VIII lecture . . . coffee at
Greeks . . . Jockey Corner . . . after twelve in the
lodges . . . the Palace Gardens . . . waiting in line
. . . the Civil War . . . a sweetheart serenade . . .
the Romes . . . wisteria . . . Spring . . . "Beneath
thy trees, within thy halls."

. . . THIS WE REMEMBER

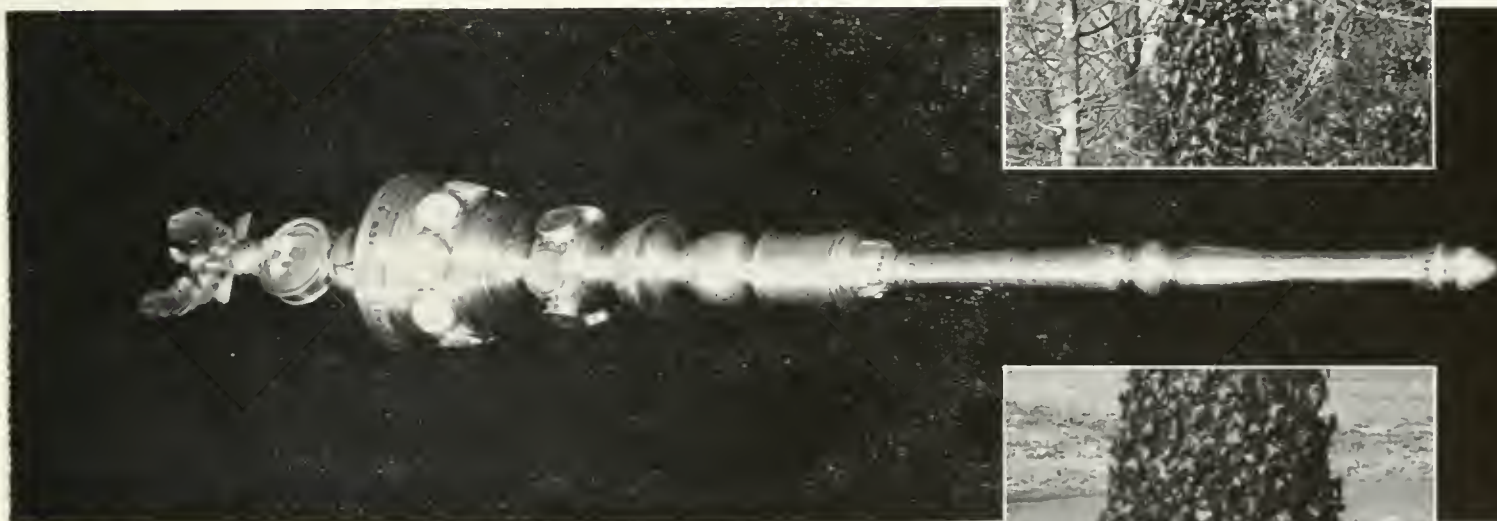

PATRONS

BENSON PRINTING COMPANY
E. L. BOOTH, REFRIGERATION SUPPLY COMPANY
CAMPUS GRILL
CAPITAL RESTAURANT
CASEY'S INC.
COCA-COLA COMPANY
COLLEGE PHARMACY
COLLEGE SHOP
COLONNA STUDIOS
COLONIAL RESTAURANT
COLONY MOTORS
FERGUSON-WHITE PRINT SHOP
FRAIZER-CALLIS COMPANY, INC.
HIGH'S ICE CREAM
HORNSBY DISTRIBUTORS
HOWARD JOHNSON'S
IRONBOUND TOURIST COURT
THE LAFAYETTE RESTAURANT
LOREN MURCHISON AND COMPANY, INC.
LYNCHBURG ENGRAVING COMPANY
MILLER'S CAMERA SHOP
NEECE ELECTRICAL COMPANY
THE PASTRY SHOP
PENINSULA BANK AND TRUST COMPANY
PENINSULA HARDWARE CORPORATION
PERRY'S STEAK HOUSE
THE PORTERHOUSE
RICHMOND-GREYHOUND LINES
RODGERS CLEANERS
ROSE'S FIVE AND TEN
SAGER'S JEWELERS
SCHMIDT MUSIC AND APPLIANCE SHOP AND SCHMIDT FLORIST
THEIME'S INN AND DINING ROOM
VIRGINIA GAZETTE
WEST END MARKET
WEST END VALET SHOP
WHITE'S RADIO SHOP
THE WIGWAM
WILLIAMSBURG DRUG COMPANY, YOUR REXALL STORE
WILLIAMSBURG LAUNDRY AND COLLINS CLEANERS, INC.
WILLIAMSBURG INN AND LODGE
WILLIAMSBURG RESTAURANT
WILLIAMSBURG SHOP
WILLIAMSBURG THEATRE
