

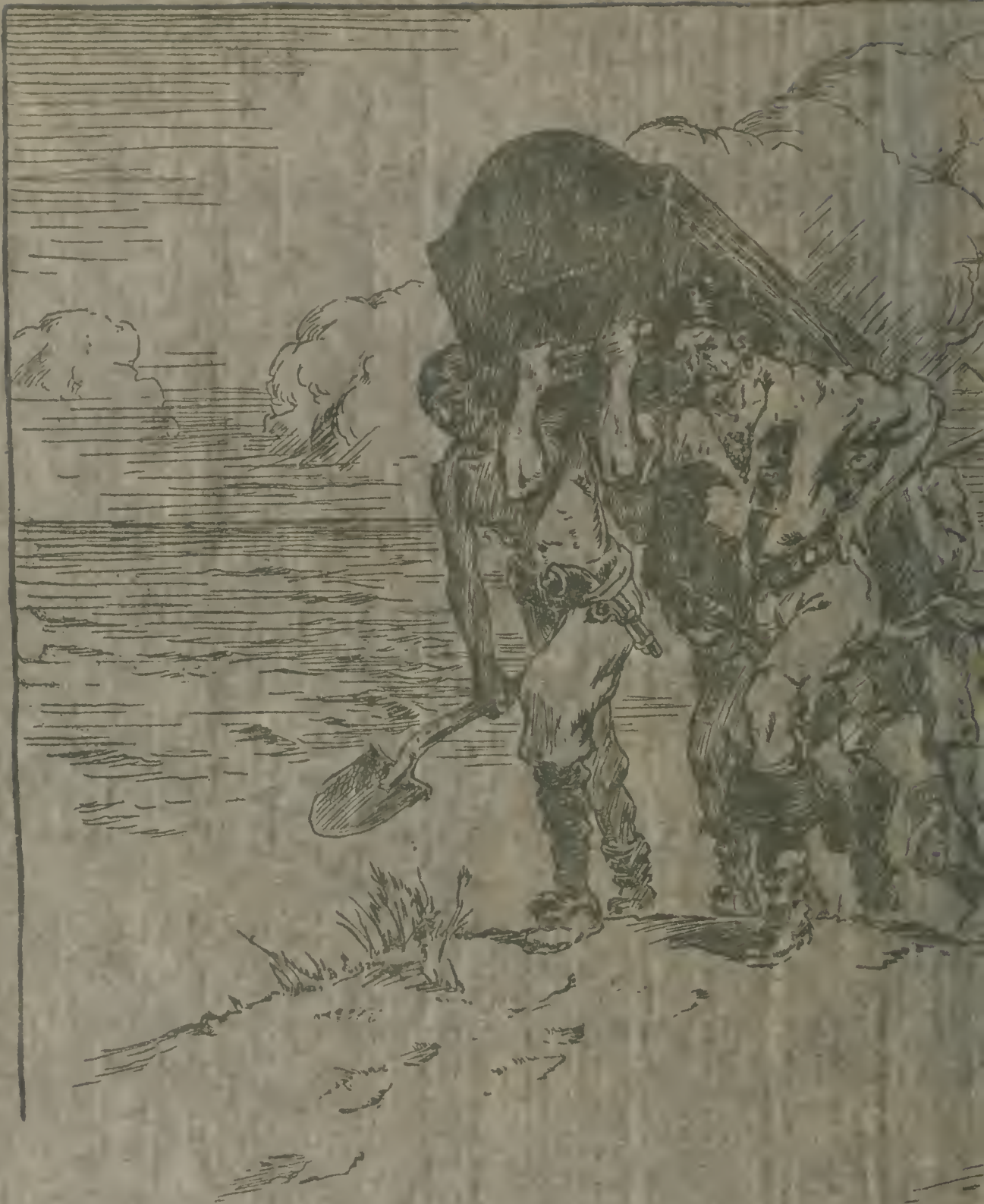

Colonial Echo

1929





W. N. CANNAN

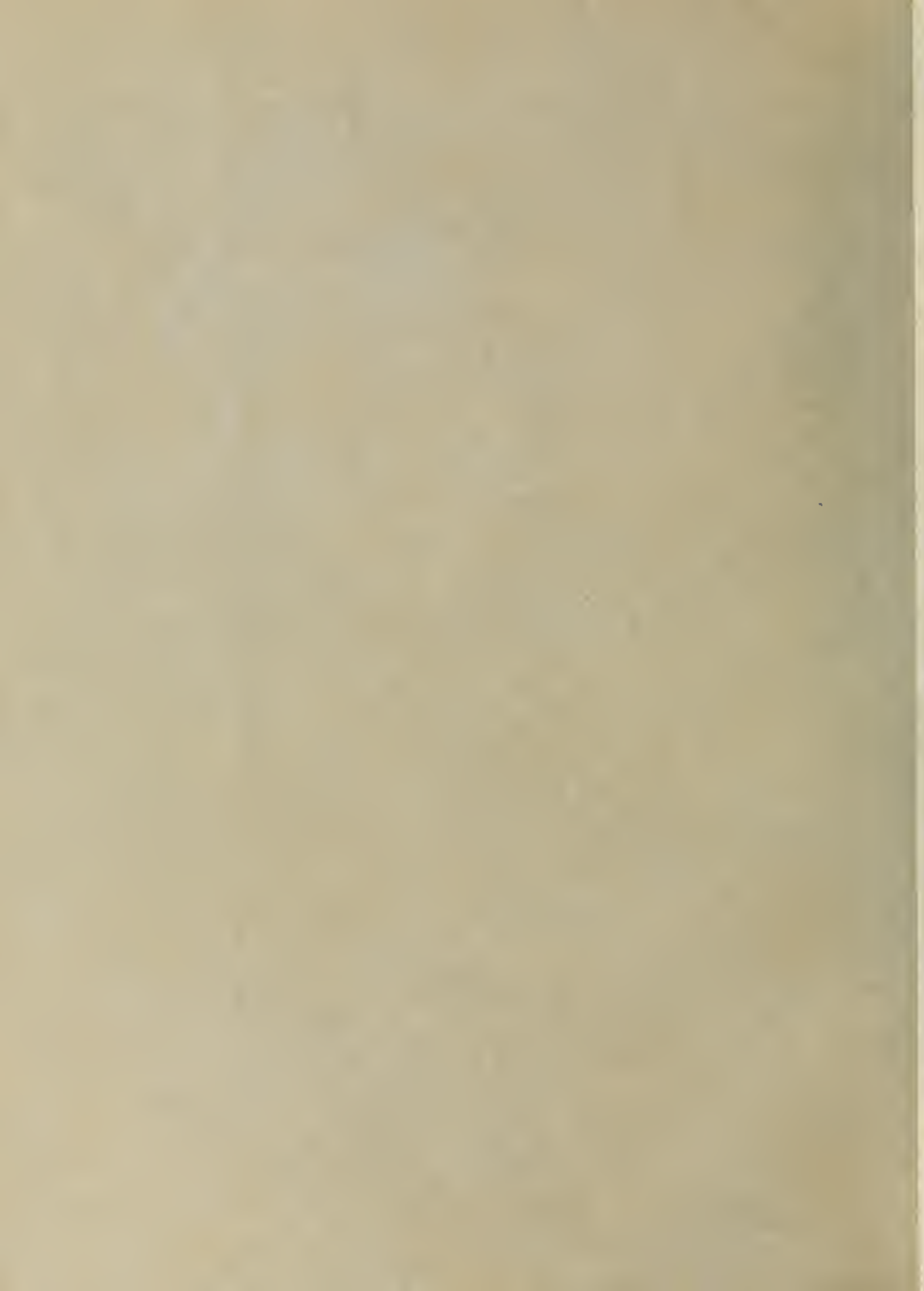



EX LIBRIS.

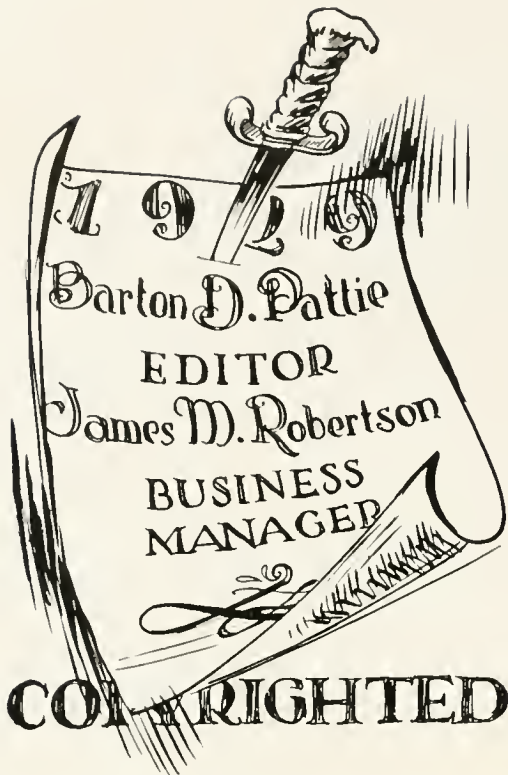

COPYRIGHTED

THE COLONIAL ECHO
OF THE COLLEGE OF
WILLIAM & MARY
WILLIAMSBURG
VIRGINIA

PUBLISHED BY
THE STUDENT
B O D Y

1 9 2 9





DEDICATION

To

J. LESSLIE HALL

Who lives in death, a hallowed memory to his students and a sacred symbol of the pioneers who gave their all that William and Mary might rise, phoenix-like from the ashes of a dead but glorious past, to lustrous peaks, glimmering in the morning sun of a new day and beckoning to a great and high destiny.





DR. JOHN LESSLIE HALL

Member of William and Mary Faculty
1888 to 1928



FOREWORD

A black and white illustration of a man in a long coat standing on the deck of a ship. He is looking through a telescope. The ship's rigging and mast are visible. The background is filled with horizontal motion lines, suggesting the ship is moving quickly.

THE COLONIAL ECHO of 1929 is our contribution to the enduring record of William and Mary. It is an illustrated story of events that have made this year different from any other. In years to come, if the memory of your Alma Mater has been dulled by the swift passage of events, and if you should glance through these pages again, and if they should refresh the pleasant memories of your college days, and if you should in spirit live over again your life here, then we will consider our purpose accomplished and our work a success.

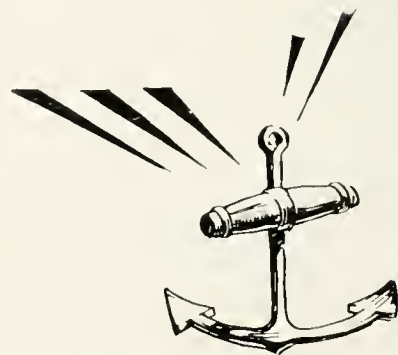



BOOK I: THE COLLEGE

+ + "THE TREASURE CHEST" + +

BOOK II: THE CLASSES

+ + + "THE CREW" + + +

BOOK III: THE SPONSORS

+ + "ONE IN EVERY PORT" + +

BOOK IV: THE ATHLETICS

+ + "BOARDING PARTIES" + +

BOOK V: FRATERNITIES

+ + "BUCCANEER BUDDIES" + +

BOOK VI: THE FEATURES

+ + + "PIECES OF EIGHT" + + +

BOOK VII: THE ACTIVITIES

+ + + "PLANK WALKING" + + +



Board of Visitors

JAMES H. DILLARD *Rector*
GEORGE WALTER MAPP *Vice-Rector*

THE VISITORS OF THE COLLEGE

A. H. FOREMAN Norfolk, Va.
LULA D. METZ Manassas, Va.
MISS GABRIELLA PAGE Richmond, Va.
STERLING HUCHESON Boydton, Va.
JOHN ARCHER WILSON Roanoke, Va.
JOHN STEWART BRYAN Richmond, Va.
JAMES HARDY DILLARD Charlottesville, Va.
CHARLES J. DUKE Norfolk, Va.
GEORGE WALTER MAPP Accomac, Va.
J. DOUGLASS MITCHELL Walkerton, Va.
HARRIS HART Member Ex-Officio
L. W. LANE, JR. Secretary to the Visitors



THE TREASURE CHEST



J. P. ...

EDWIN
FERMAN







EDWIN -
EBERMAN



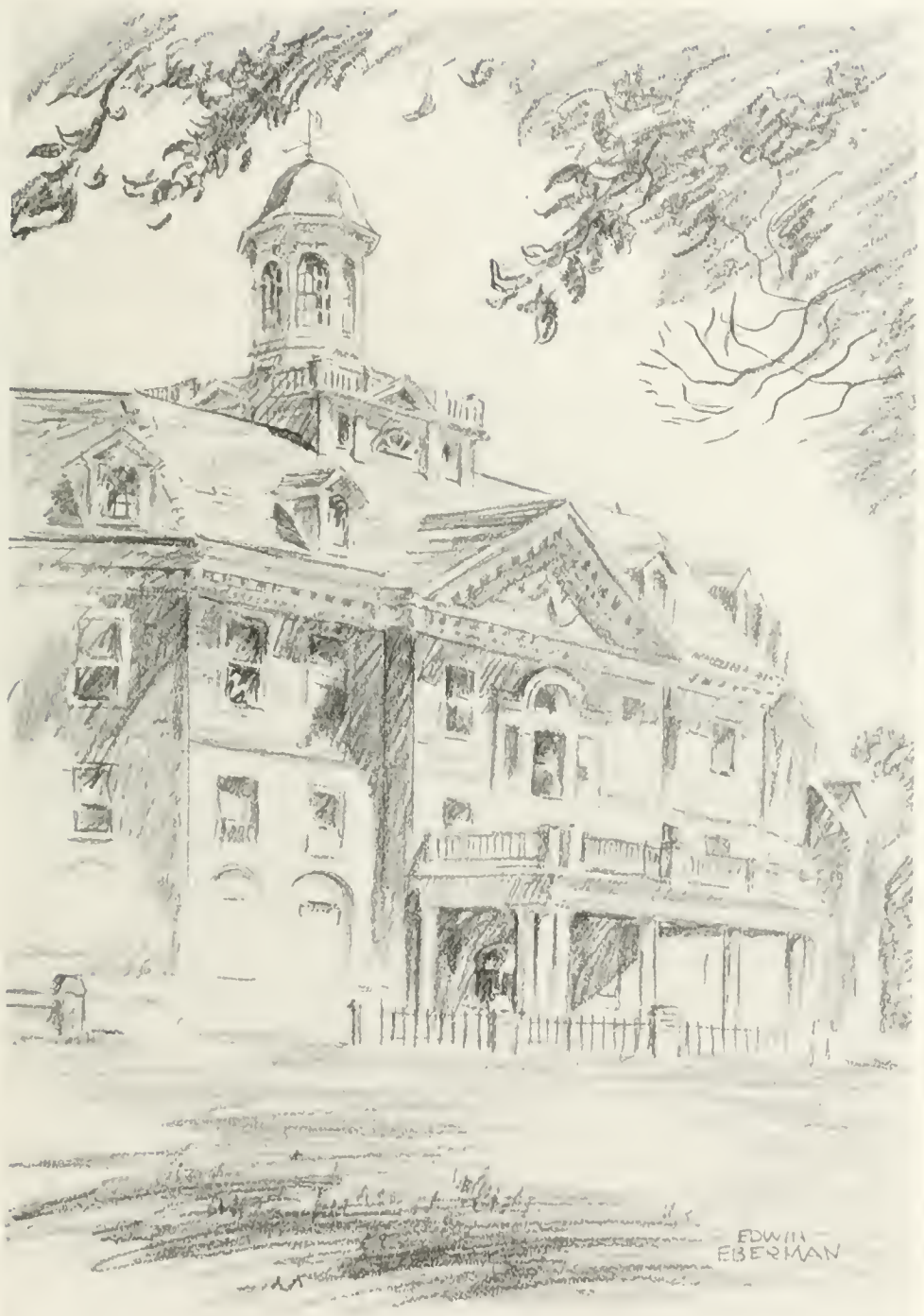

EDWIN
EBERMAN



- EDWIN -
EBERMAN



EDWIN
ESPERMAN



DR. JULIAN ALVIN CARROLL CHANDLER
President of the College

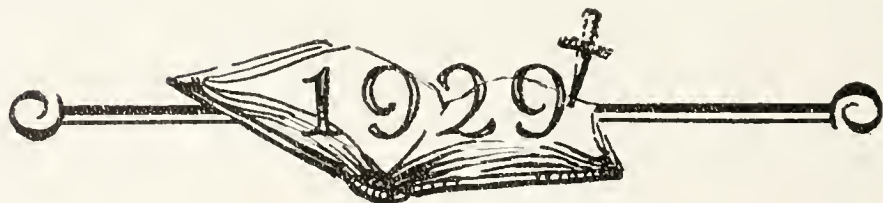

Administration

JULIAN ALVIN CARROLL CHANDLER
President of the College

L. W. LANE
Treasurer

HERBERT L. BRIDGES
Registrar

I. E. HARRIS
Business Manager

WILLIAM G. THOMPSON
Assistant to the Registrar

K. J. HOKE
Dean of the College

W. T. HODGES
Dean of Men; Director of Extension; Alumni Secretary

GRACE W. LANDRUM
Dean of Women

JOHN GARLAND POLLARD
Dean of the Marshall-Wythe School of Government and Citizenship

WILLIAM A. HAMILTON
Dean of the School of Economics and Business Administration

E. G. SWEM
Librarian

D. J. KING
College Physician

BESSIE P. TAYLOR
Social Director of Women

CHARLES M. ROBINSON
College Architect

W. P. COOK
Steward of College Refectory

KATHLEEN ALSOP
Secretary to the President

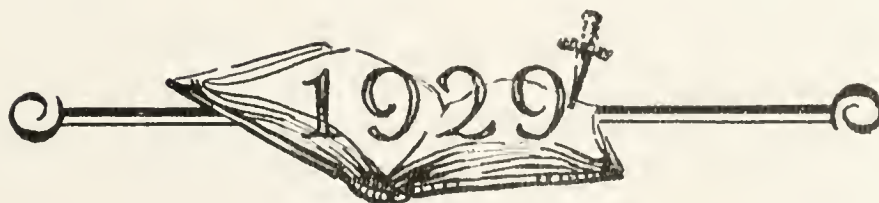



THE COLONIAL ECHO

Faculty

HENRY AMIEL
Instructor of Modern Languages

KATHLEEN ALSOP
Instructor in Shorthand and Typewriting

MRS. F. H. BALL
Instructor in Music

ISABELL BRUGADO
Instructor in Modern Languages

F. J. BAILEY
Instructor in Mathematics

MARTHA BARKESDALE
Assistant Professor in Physical Education

GEORGE E. BROOKS, B.S., B.L.I.
Associate Professor in Government and English

MARVIN F. BEESON, PH.D.
Associate Professor of Education and Psychology

J. RAWLS BYRD, M.A.
Superintendent of Williamsburg Schools

ELEANOR CALKINS, M.A.
Instructor in Mathematics

ELEANOR R. GRAIGHILL
Assistant Professor of Art

JAMES D. CARTER, DOCTEUR EN DROIT
Assistant Professor in Modern Languages

JOSEPH C. CHANDLER, B.S.
Assistant Professor in Physical Education

G. G. CLARK, LL.B., B.A.
Assistant Professor in English and Journalism

LILLIAN CUMMINGS, M.A.
Assistant Professor of Home Economics

D. W. DAVIS, PH.D.
Professor of Biology

A. W. DEARING, PH.D.
Associate Professor in Chemistry

ZOE ANNA DAVIS
Instructor in Biblical Literature

A. F. DOLLOFF, PH.D.
Associate Professor of Biology

J. T. ECKER
Associate Professor of History

C. A. FRYXELL, M.S., C.P.A.
Associate Professor of Business Administration

E. G. FLEMING, PH.D.
Associate Professor of Psychology

E. M. GWATHMEY, PH.D.
Professor of English

W. A. R. GOODWIN, D.D.
Professor of Biblical Literature

J. R. GEIGER, PH.D.
Professor of Philosophy and Psychology

W. F. GIBBS, B.S., M.S.
Associate Professor of Business Administration

C. D. GREGORY, B.S., M.A.
Associate Professor of Mathematics

G. E. GREGORY, B.A.
Instructor of English

W. G. GUY, PH.D.
Associate Professor of Chemistry

L. G. HOWARD, PH.D.
Associate Professor of Government

EMILY M. HALL, A.B., M.A.
Associate Professor of English

W. A. HAMILTON, D.C.L.
Professor of Jurisprudence

KATHLEEN HIPP
Instructor in Music

ANNIE POWELL HODGES, M.A.
Instructor in English

WILLIAM J. HOGAN, A.B.
Teacher Training Supervisor in Latin

K. J. HOKE, PH.D.
Professor of Education

MARY S. HOWISON, A.B.
Teacher Training Supervisor in Mathematics

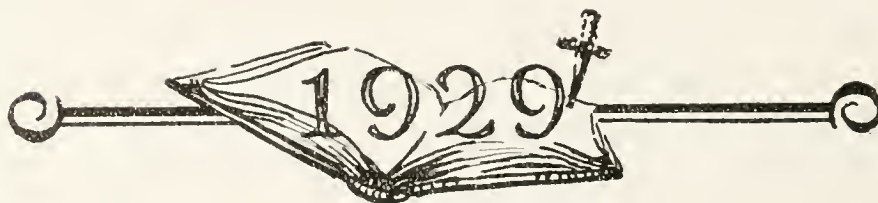

Faculty

ALTHEA HUNT, A.B., A.M.
Assistant Professor in English

L. W. IRWIN, B.D., D.D.
Lecturer in Biblical Literature and Religious
Education

L. T. JONES, A.B.
Professor in Physical Education

J. R. L. JOHNSON, PH.D.
Professor in English

W. M. JONES
Assistant Professor in English

H. C. KREBS, B.S., M.A.
Associate Professor in Education

GRACE W. LANDRUM, PH.D.
Professor in English

F. W. McLEAN, PH.D.
Associate Professor in English

W. M. MERRYMAN, PH.D.
Associate Professor in Physics

JOAN CHAFFE MILLER, M.A.
Teacher Training Supervisor in English

W. A. MONTGOMERY, PH.D.
Professor in Ancient Languages

R. L. MORTON, PH.D.
Professor in History

JAMES E. PATE, M.A., PH.D.
Associate Professor in Government

JOHN GARLAND POLLARD, LL.B., LL.D.
Professor of Government and Citizenship

P. P. PEEBLES, LL.B., M.A.
Associate Professor in Government

A. G. RYLAND, PH.D.
Professor in Modern Languages

R. G. ROBB, PH.D.
Professor in Chemistry

MARGUERITE ROBERTS, B.S.
Instructor in Physical Education

BEULAH RUSSELL, M.A.
Associate Professor in Mathematics

E. G. SAVERIO, PH.D.
Professor in Modern Languages

JEAN J. STUART, M.A.
Associate Professor in Home Economics

RUBY SHARPE, A.B.
Teacher Training Supervisor in English and
French

LYDIA SHERRITT, M.A.
Associate Professor in Education

J. M. STETSON, PH.D.
Professor in Mathematics

S. D. SOUTHWORTH, PH.D.
Associate Professor in Economics

T. J. STUBBS, JR., PH.D.
Associate Professor in History

E. G. SWEM, PH.D.
Professor in English

A. G. TAYLOR, M.A., PH.D.
Professor in Business Administration

F. M. THURN, M.A.
Professor in Business Administration

LUCY ANN TAYLOR, B.A.
Instructor in Biology

IDA P. TROSVIG, B.A.
Teacher Training Supervisor in Social Sciences

A. P. FULLER, M.A.
Associate Professor in Ancient Languages

ELIZABETH TURNBULL, B.S.
Teacher Training Supervisor in Science

ALMA WILKINS, M.A.
Instructor in Home Economics

P. A. WARREN, PH.D.
Professor in Biology

A. G. WILLIAMS, PH.D.
Professor in Modern Languages

W. W. WOODBRIDGE, J.D.
Associate Professor in Business Administration

R. C. YOUNG, PH.D.
Professor in Physics

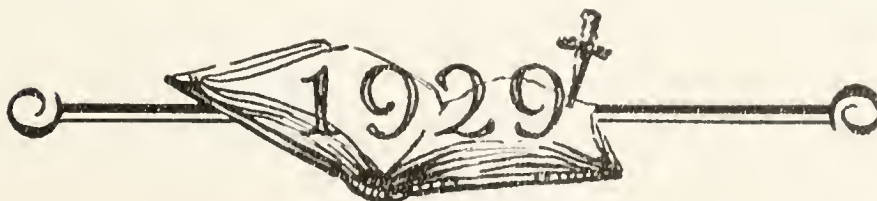

In Memory

of

Dr. William Augus Hamilton

Dean of School of Economics and Business
Administration

Professor of Jurisprudence

Died March 14, 1929

Member of the Faculty of the College of
William and Mary from January, 1921
until 1929.



THE
CREW

Alma Mater

*Hark! The students' voices swelling,
Strong and true and clear;
Alma Mater's love they're telling,
Ringing far and near.*

CHORUS

*William and Mary, loved of old,
Hark upon the gale,
Hear the thunder of our chorus,
Alma Mater—hail!*

*All thy sons are faithful to thee
Through their college days;
Singing loud from hearts that love thee
Alma Mater's praise.*

*Iron shod or golden sandaled
Shall the years go by—
Still our hearts shall weave about thee
Love that cannot die.*

*God our Father, hear our voices,
Listen to our cry—
Bless the College of our boyhood,
Let her never die.*

JAMES SOUTHWALL WILSON, '02



SENIORS



EDWARD T. JUSTIS
President



McLAIN T. O'FERRALL
Vice-President



JOHN B. HOZIER
Secretary-Treasurer



PHYLLIS SHAW LOGAN

A.B.

NORFOLK, VA.

Kappa Alpha Theta; President Y. W. C. A., '28, '29; President Dramatic Club, '28, '29; Alpha Club; Vice-President Alpha Club, '27, '28; Phi Beta Kappa; Delegate to Blue Ridge Student Conference, '26, '27, '28.

DAVID STANLEY MOORE

B.S.

GREENVILLE, S. C.

Sigma Alpha Epsilon; Omicron Delta Kappa; Alpha Kappa Psi; "Colonial Echo" Staff, '28; Secretary and Treasurer Cotillion Club; "13" Club; Inter-Fraternity Council; Philomathean Literary Society.

JAMES M. ROBERTSON

B.S.

NORFOLK, VA.

Sigma Alpha Epsilon; Phi Beta Kappa; Omicron Delta Kappa; Flat Hat Club Society; "13" Club; Alpha Kappa Psi; President of Men's Student Body; Business Manager of "Colonial Echo"; Three-Three-Three Athletic Committee; President Junior Class, 27-'28.

WILLIE ALBERTA GARY

M.A.

NEWPORT NEWS, VA.

A.B. Hollins College, Hollins, Va.; Gamma Phi Beta; H2E Club; Baseball, '28; Manager of Track, '28; Varsity Hockey, '28; Track, '28.



MARGARET ERNESTINE RENN

A.B.

PORTSMOUTH, VA.

Kappa Alpha Theta; K. O. B. Club; Art Club;
Glee Club; J. Leslie Hall Literary Society;
German Club.

GEORGE MAXWELL LANIER

B.S.

WILLIAMSBURG, VA.

Alpha Psi; Alpha Kappa Psi; Glee Club, '27,
'28, '29.

JOHN HANDY CULVER

B.S.

DELMAR, DEL.

Kappa Alpha; Alpha Kappa Psi; Transferred
from the University of Delaware.

FRANCES M. LORD

A.B.

NEWPORT NEWS, VA.

Delta Delta Delta; Phi Beta Kappa; Mortar
Board; Kappa Delta Pi; Dramatic Club;
Hockey Varsity, '27; Y. W. C. A. Cabinet, '27,
'28, '29; Delegate to Blue Ridge, '28; Blow
Scholarship, '27; Graves Scholarship, '26; Glee
Club; J. Leslie Hall Literary Society, '26.

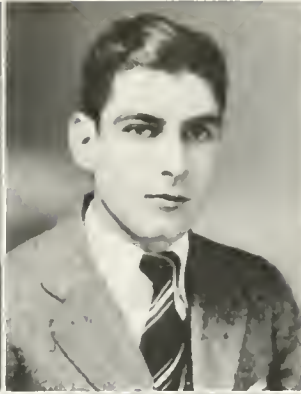

FRANCES MARSHALL FORD

A.B.

CARTERSVILLE, VA.

Delta Delta Delta; Kappa Delta Pi; Y. W. C. A.; J. Leslie Hall Literary Society.

ALVAH M. HENLEY

B.S.

NORFOLK, VA.

Alpha Psi; Sigma Pi Sigma; Chi Beta Phi; Rifle Team, '26; College Band; Glee Club

BARTON D. PATTIE

A.B.

WAYNESBORO, VA.

Sigma Phi Epsilon; F. H. C. Society; Omicron Delta Kappa; Kappa Phi Kappa; Phi Delta Gamma; Cotillion Club, Vice-President, '28, '29; "Colonial Echo" Staff, '26, '27, Editor-in-Chief, '28, '29; Managing Editor Straw Hat, Summer '27; Editor-in-Chief, Summer '28; Phoenix Literary Society; Y. M. C. A.; Sports Editor "The Flat Hat", '27, '28, '28-'29; United States Naval Academy, '25, '26.

LOIS MARION WILSON

A.B.

CITY POINT, VA.

Kappa Alpha Theta; K. O. B. Club; German Club; Pan-Hellenic Council, '28, '29; Glee Club; Glee Club Show, '27, '28.



SARAH HYNSON PENN

B.S.

ROANOKE, VA.

J. Lesslie Hall Literary Society; Edith Baer Club.

JAMES R. ADDINGTON

B.S.

GATE CITY, VA.

Sigma Phi Epsilon; Alpha Kappa Psi.

J. B. HORNBERGER

B.S.

CHRISTIANBURG, VA.

Phi Kappa Tau; Alpha Kappa Psi; Track Manager; Varsity Club; Athletic Council; Megaphone Club; Circulation Staff of "Flat Hat."

POLLY HINES

A.B.

WASHINGTON, D. C.

Pi Beta Phi; Vice-President Women Student Government; President Women's Judicial Council; President Pan-Hellenic Council; Kappa Delta Pi; Monogram Club; President G. G. G.; Hockey Team, '24, '25; J. Lesslie Hall Literary Society.



MARY VIRGINIA GOULDMAN

A.B.

FREDERICKSBURG, VA.

JAMES SHELTON PETERS

A.B.

Sigma Alpha Epsilon; Omicron Delta Kappa; Manager of Football; Associate Editor "Colonial Echo"; Athletic Council; Monogram Club.

EDWARD T. JUSTIS

B.S.

CHESTER, VA.

Lambda Chi Alpha; Omicron Delta Kappa; Sigma Delta Psi; Chi Beta Phi; Theta Chi Delta; Flat Hat Club; "13" Club; Honor Council, '26, '28; Varsity Track, '26, '27, '28, '29; Swimming, '28, '29; Captain Varsity Club; Junior-Senior Tribunal, '27, '28; President Senior Class, '28, '29.

L. VIRGINIA NICHOLAS

A.B.

DAYTON, O.

Delta Delta Delta; Otterbein College; Debate Council; Pi Kappa Delta.

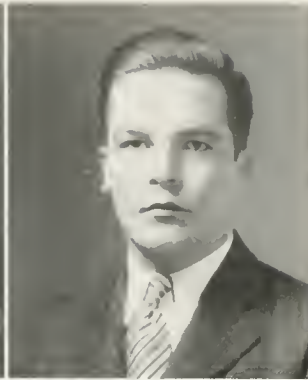

MARGARET POLLOCK VENABLE

A.B.

ROANOKE, VA.

Kappa Kappa Gamma; President German Club; K. O. B.; Glee Club; Dramatic Club; Historian of Class; President Theta Alpha Phi; Kappa Delta Pi; Y. W. C. A.; "Colonial Echo" Staff, '26, '27; Women's Student Government Council.

JOHN LOTHROP ARNOLD MOTLEY

A.B.

TAPPAHANNOCK, VA.

Lambda Chi Alpha; Omicron Delta Kappa; Kappa Phi Kappa; Kappa Delta Pi; Chi Beta Phi; Phi Delta Gamma; Y. M. C. A. Cabinet, '27, '29; Flat Hat Staff, '27; Clayton Grimes Biology Club.

LELAND D. WALKER

B.S.

LA CROSSE, VA.

Sigma Phi Epsilon; Omicron Delta Kappa; Alpha Kappa Psi; President of Junior Class, '26; Junior Representative to Honor Council; Secretary Varsity Club, '26; Secretary of Honor Council, '26; Varsity Football, '24, '25, '26; Varsity Track, '26.

CONSTANCE JAMIESON

A.B.

WESTOVER, VA.

Kappa Kappa Gamma; Chi Delta Phi; Tau Kappa Alpha; Eta Sigma Phi; Debate Council, '26, '29; Literary Critic and Treasurer of J. Leslie Hall Literary Society, '27, '28, '29; Class Poet; Women's Inter-Collegiate Debate Team, '27, '29; German Club; G. G. G.



ELIZABETH SEXTON

A.B.

BLUEFIELD, VA.

Kappa Alpha Theta; Alpha Club; G. G. G., Secretary of German Club, '28; Student Government Council; Art Club; Glee Club, '27; J. Lesslie Hall Literary Society.

RYLAND NUCKOLS

A.B.

CHALAM, VA.

Phoenix Literary Society, Secretary, '27, Vice-President, '28; Debater's Medal, '28; Men's Inter-Collegiate Debate Team; Y. M. C. A.; Deputation Team; College Band, '27.

DANIEL CONRAD PIERCE

A.B.

RECTORTOWN, VA.

Kappa Sigma; Kappa Delta Pi; Chi Beta Phi; Class Chaplain, '27, '28.

ANNE GRACE VIPOND

A.B.

NORFOLK, VA.

Chi Delta Phi; Hockey Squad; Y. W. C. A. '25, '27; Art Club, '27; Glee Club, '28; Glee Club Shows, '28; German Club, '28; Chi Delta Phi; "Flat Hat" Staff, '28, '29.



ADDIE CATHERINE REYNOLDS

B.S.

DANVILLE, VA.

Alpha Chi Omega, J. Leslie Hall Literary Society; Y. W. C. A.; Pan-Hellenic Council, '28, '29.

JOSEPH N. JAMES

B.S.

DENDRON, VA.

Sigma Phi Epsilon; Alpha Kappa Psi; Assistant Manager Baseball, '26, '27, '28; Y. M. C. A.

TRULY CRALLE HARDY

B.S.

BLACKSTONE, VA.

Kappa Alpha; Theta Chi Delta.

FRANCES JACKSON SHEPHERD

B.S.

CHESTER, VA.

Chi Omega; Y. W. C. A.; Glee Club, '27; German Club, '26, '27, '28; G. G. G., '26, '27, '28.



MARTHA T. SLEET

M.A.

NORFOLK, VA.

CHARLES R. ARMENTROUT

B.S.

WAYNESBORO, VA.

Alpha Kappa Psi; Los Quixotescos; Y. M. C. A.

PRESTON SCOTT

B.S.

MARSHALL, VA.

Theta Chi Delta; Spanish Club; Phoenix Literary Society.

CARRIE SHEREN

A.B.

PORTSMOUTH, VA.

J. Lesslie Hall Literary Society; Art Club; Palette Club, '29; Los Quixotescos, '28, '29; Treasurer of Los Quixotescos, '29.



JANE COLEY

A.B.

FORT MONROE, VA.

Eta Sigma Phi; George Washington Scholarship, '26, '27, '28; Y. W. C. A.; J. Leslie Hall Literary Society.

WALTER ALLEN COLEMAN

B.S.

ROANOKE, VA.

Student Assistant Biology, '27, '28, '29; Vice-President Philomathean Literary Society, '28; Cotillion Club, '28, '29; Transfer from V. P. I.

FRANCIS B. GLENN

A.B.

WAYNESBORO, VA.

Los Quixotescos; History Club; Kappa Delta Pi.

ISABEL PERSHING KEMP

B.S.

NORTON, VA.

Delta Delta Delta; Monogram Club; H2E Club; Basketball Squad, '27, '28; Hockey Squad, '28, '29; Captain Soccer Team, '28, '29.



MARGARET BLUME

A.B.

HACKENSACK, N. J.

Columbia University, '25, '27; Girls Glee Club, '27, '28; Literary Critic J. Lesslie Hall Literary Society; Membership Chairman Biology Club, '28.

RALPH BERNARD LONG

A.B.

YOUNGSTOWN, O.

MAGGIE VIRGINIA JOHNSON

A.B.

WINDSOR, VA.

Kappa Delta Pi; J. Lesslie Hall Literary Society;
Y. W. C. A.

WELTON E. BLOXSON

B.S.

NORFOLK, VA.

Phi Kappa Tau; Omicron Delta Kappa; Honor Council, '27; Baseball, '26, '27, '28; Captain Baseball, '29; Football, '26, '27, '28; Wrestling Team Captain, '27; Varsity Club, '26, '27, '28; President Varsity Club, '29.



JULIA GLADYS PRAUSE

B.S.

NORFOLK, VA.

J. Leslie Hall Literary Society; Clayton-Grimes
Biology Club; A. R. C. Life Saving Corps; Sec-
retary of the D. B. S. Glee Club.

JULIAN C. CHASE, JR.

B.S.

TARRYTOWN, N. Y.

Theta Delta Chi; Alpha Kappa Psi; O. T. M.;
Swimming, '28, '29; Frosh Football; Frosh
Basketball.

JOSEPH CARNEY

B.S.

NEWPORT NEWS, VA.

LOUISE B. FULTON

A.B.

STUART, VA.

J. Leslie Hall Literary Society; Y. W. C. A.



CHARLOTTE R. ZEIGLER

A.B.

RICHLANDS, VA.

Eta Sigma Phi; Y. W. C. A.; J. Leslie Hall
Literary Society.

ELSTER CLAYTON SHORTT

A.B.

GRUNDY, VA.

Magaphone Club; Southwest Virginia Club;
Biology Club; Phoenix Literary Society; "Flat
Hat" Staff.

MACOX C. SAMMONS

B.S.

RICHMOND, VA.

Sigma Phi Epsilon; Omicron Delta Kappa;
Business Manager "Flat Hat," '28, '29; Business
Manager "Indian Handbook," '28; Y. M. C. A.,
'28, '29; Phoenix Literary Society; Cross Coun-
try Team, '24; Varsity Track Squad, '25.

LUCILLE LADOW PARKER

A.B.

ROANOKE, VA.

Pi Beta Phi; G. G. G.; German Club; Dramatic
Club; Debate Council, '25, '26, '27; Literary So-
ciety; Y. W. C. A.



CATHERINE KYLE CARTER

A.B.

RICHMOND, VA.

Alpha Chi Omega; Phi Beta Kappa; Kappa Delta Pi; Eta Sigma Phi; Dramatic Club; Glee Club, '25, '28; Women's Student Government Council; Y. W. C. A.; Treasurer J. Lesslie Hall Literary Society, '26.

JOE WRIGHT

B.S.

BURLINGTON, W. VA.

Kappa Sigma; Freshman Football; Freshman Basketball; Freshman Baseball, '25, '26.

WILLIAM WARFIELD WINN

B.S.

RICHMOND, VA.

Pi Kappa Alpha; Freshman Football, '25; Freshman Basketball, '25; Freshman Track, '26; Varsity Basketball, '27, '28, '29; Captain Basketball, '29; Theta Chi De'ta; Sophomore Tribunal; Secretary and Treasurer of Junior Class; Y. M. C. A. Cabinet; Flat Hat Club Society; "13" Club; Cotillion Club.

GLADYS EASON SHELTON

A.B.

ROANOKE, VA.



MARY ELIZABETH TANNER

B.S.

HAMPTON, VA.

H2E; German Club; Y. W. C. A.; Tennis Varsity, '26, '27, '28, Manager, '29; Basketball Team, '27, '28, '29; Hockey Varsity, '28, '29; Track Team, '27, '28, '29.

WILLIAM EDWARD WARREN

A.B.

PORSMOUTH, VA.

Sigma Nu; Phoenix Literary Society; Freshman Editor "Colonial Echo"; Junior Manager of Baseball, '29.

BERNARD CECIL EMBREY

A.B.

REMINGTON, VA.

Philomathean Literary Society; Kappa Phi Kappa; President of Megaphone Club, '28; "Flat Hat" Staff, '27, '28; Circulation Manager "Flat Hat," '28; Y. M. C. A. Cabinet, '25, '26.

MARGARET LOUISE PAINTER

A.B.

PULASKI, VA.

Transfer from Stonewall Jackson College.



HELEN BRISTOW

A.B.

COMANCHE, OKLA.

Kappa Alpha Theta; G. G. G.; German Club;
Art Club; Transfer from Austen College.

JAMES B. KELLY

B.S.

BIG STONE GAP, VA.

Alpha Kappa Psi; Phoenix Literary Society;
Auditing Committee.

OSCAR F. NORTHINGTON, JR.

M.A.

LA CROSSE, VA.

Sigma Phi Epsilon; Alpha Kappa Psi; T. N. T.;
Cotillion Club; "Flat Hat" Staff, '22; A.B.
Degree, '24.

LYDA MURRAY MAJOR

A.B.

STORMONT, VA.

Transfer from Alderson Junior College; Y. W.
C. A.; J. Lesslie Hall Literary Society.



MURIEL JOHNSTONE

A.B.

WHITE PLAINS, N. Y.

Kappa Delta; J. Lesslie Hall Literary Society;
Y. W. C. A.

EDWIN L. TOONE, JR.

B.S.

BOYDTON, VA.

Sigma Nu.

CHARLES A. MARCIANO, JR.

M.A.

BROOKLYN, N. Y.

Chi Beta Phi; Theta Chi Delta; Clayton-Grimes
Biology Club; Sigma Pi Sigma.

AILEEN BAKER

A.B.

COLUMBIA, VA.

J. Lesslie Hall Literary Society; Y. W. C. A.



DOROTHY DOWE

A.B.

STATEN ISLAND, N. Y.

Y. W. C. A., '27, '28, '29; J. Leslie Hall Literary Society.

ROBERT JEFFERSON VAUGHAN, JR.

A.B.

STEVENSVILLE, VA.

Pi Kappa Alpha; Kappa Phi Kappa; Interfraternity Council; Freshman Baseball; Varsity Baseball, '24; Wrestling Squad, '28; Varsity Baseball, '28.

EDGAR COLEY GARRARD

B.S.

SOUTH BOSTON, VA.

Kappa Alpha.

EVELYN DILLON

A.B.

ROANOKE, VA.

Y. W. C. A.



VIRGINIA BROGDON MELTON

A.B.

FREDERICKSBURG, VA.

ROBERT SYER BARRETT

B.S.

PORTSMOUTH, VA.

Kappa Alpha; Omicron Delta Kappa; Flat Hat Club.

McLAIN T. O'FERRALL

B.S.

RICHMOND, VA.

Kappa Alpha; Omicron Delta Kappa; Phi Delta Gamma; President Sophomore Class, '26; President Cotillion Club; Varsity Baseball, '26, '27, '28; Varsity Club; Vice-President Student Body; Vice-President Senior Class; Business Manager "Literary Magazine"; Senior-Sophomore Tribunal; Manager Freshman Football.

ETHIEL VIRGINIA ALEXANDER

B.S.

GREENVILLE, S. C.

Kappa Kappa Gamma; H2E; Hockey Squad, '27; Basketball Squad, '27; Tennis (Singles) Champion, '28; Secretary J. Leslie Hall Literary Society; Y. W. C. A. Cabinet; Stonewall Jackson College.



KATHERINE E. HARVEYCUTTER

A.B.

SALEM, VA.

Chi Omega; German Club; Treasurer of German Club, '29; K. O. B.; Treasurer of K. O. B., '28, President, '29; Freshman Commission, '26; Student Council, '29; Y. W. C. A.

GERALD P. CALLIS

A.B.

HUDGINS, VA.

Kappa Phi Kappa; Los Quixotescos.

ALBERT EARLE GARRETT, JR.

A.B.

DANVILLE, VA.

Sigma Nu; Omicron Delta Kappa; Tau Kappa Alpha; Phi Delta Gamma; "Flat Hat" Staff, '26; Winner Freshman Contest, '26; Phoenix Literary Society, '26, '29, Sergeant-at-Arms, '26, Treasurer, '27; Winner Reading Medal, '27, '28; Inter-Collegiate Debate Team, '27, '29; Wrestling Team, '27, '28; Manager Debate Team, '28, '29; Secretary-Treasurer Dixie Debating League, '28, '29; Y. M. C. A. Cabinet, '27, '28; Debate Council, '28, '29.

MAMIE RUTH HUGHES

A.B.

CHARLESTON, W. VA.

Kappa Delta Pi; Y. W. C. A.; J. Lesslie Hall Literary Society; Hiking Club; Transfer from Marshall College.



MARY RUPP

A.B.

NEW MARKET, VA.

JOHN STANSBURY OWEN

A.B.

CLUSTER SPRINGS, VA.

Kappa Sigma; Inter-Fraternity Council.

WILLIAM ROY JOHNSON

B.S.

CLINCHPORT, VA.

Biology Club, '26, '27, '28, '29; Southwest Virginia Club, '28.

LUCILLE LA TOWE STINNETT

B.S.

REMINGTON, VA.

Edith Baer Club, '26, '27, '28; J. Leslie Hall Literary Society; Y. W. C. A.; Art Club.



ELIZA ISABELLE GEORGE

A.B.

LOVETTSVILLE, VA.

House President of Tyler Hall, '28, '29; Eta Sigma Phi; German Club, '29; Glee Club, '27, '28.

JAMES LELAN BLAIR

B.S.

NICKELSVILLE, VA.

Vice-President of Southwest Virginia Club.

NORMAN JOHN PATTERSON

A.B.

HIGHLAND PARK, MICH.

Theta Delta Chi; William and Mary Minstrels, '25; Head Cheer Leader, '26, '27; Supreme Court Staff, '26; Judge Supreme Court, '28; Sigma Upsilon; Author Minus Mary I; "Literary Magazine" Staff, '28, '29; "13" Club.

LILLIAN HUGH CASSELL

A.B.

AUSTINVILLE, VA.

J. Lesslie Hall Literary Society; History Club, Treasurer, '28, '29; Y. W. C. A.; Southwest Virginia Club.



MARY GODWIN RIDOUT

A.B.

ROANOKE, VA.

Delta Delta Delta; Y. W. C. A.; J. Less'ie Hall
Literary Society; Pan-Hellenic Council, '27, '28,
'28, '29.

JOHN WILLIAM CLEMENS

A.B.

LEESBURG, VA.

Sigma Phi Epsilon; Cotillion Club; "Colonial
Echo" Staff, '26, '27; Assistant Stage Director
Girls' Musical Show, '27, '28; Philomathean
Literary Society; V. M. I., '24, '25; Omicron
Tau Mu.

WILLARD LEE CLAYTOR

B.S.

NEWPORT NEWS, VA.

Sigma Pi Sigma.

MADELINE SMITH

A.B.

BEVERDAM, VA.



ROSA MAE LOHR

A.B.

BRIGHTWOOD, VA.

State Teachers College, Harrisonburg, 1918,
Bridgewater College, 1918-'20; J. Leslie Hall
Literary Society; Y. W. C. A.

LOUIS ROTGIN

B.S.

NORFOLK, VA.

Phi Alpha; Phoenix Literary Society; Los
Quixotescos.

NANCY BURKE

B.S.

HAMPTON, VA.

Phi Mu; Basketball (varsity), '26, '27, '28, '29;
Captain Basketball, '29; Varsity Hockey Team,
'28, '29; Student Government, '27, '28; President
Monogram Club, '27, '28; President Women's
Athletic Association, '28, '29; German Club; G.
G. Club; H2E.

RICHARD MANN

A.B.

POCOMOKE, MD.

Track Team, '28.



VIRGINIA MOAR HANNA

A.B.

ROCHESTER, N. J.

J. H. DEIBERT

B.S.

NORFOLK, VA.

Alpha Psi; Alpha Kappa Psi; Philomathean Literary Society, '27, '28; Inter-Fraternity Council, '28, '29; Wrestling Team, '27-'28, '28-'29; Auditing Committee, '28, '29.

EDWARD ARMSTRONG SMITH

B.S.

LARMVILLE, VA.

Sigma Phi Epsilon; "13" Club; Sophomore Council; Junior-Senior Council, '27, '28; Manager Basketball, '28; Alpha Kappa Psi; Athletes Council, '28, '29.

WINIFRED KATHERINE OWENS

A.B.

LEE HALL, VA.



WILLIE LEE ROGERS

B.S.

FREEMAN, VA.

Transfer from Averett College; Y. W. C. A.

NYLE H. MILLER

A.B.

ANTHONY, KAN.

Phi Delta Gamma; "Flat Hat" Staff, '28, '29;
Transfer Friends University.

BOYD GEORGE CARTER

A.B.

DUFFIELD, VA.

Phi Kappa Tau; Reporter "Flat Hat" Staff,
1925-'26, Office Man, '27, '28, Associate Editor,
'28, '29; Inter-Fraternity Council, '28, '29; Phi
Beta Kappa; Omicron Delta Kappa; Sigma
Upsilon.

MARGARET ELIZABETH BREWER

A.B.

PULASKI, VA.

Stonewall Jackson, '25, '27; J. Lesslie Hall Lit-
erary Society; Y. W. C. A.



NANCY BOWEN WARD

A.B.

TAZEWELL, VA.

Transfer from Queens College; Eta Sigma Phi;
Y. W. C. A.; J. Lesslie Hall Literary Society.

JOHN VERNON FENTRESS

A.B.

PRINCESS ANNE, VA.

Phi Kappa Tau; Chi Beta Phi; Kappa Phi
Kappa; Manager of Swimming Team; Cross
Country Team, '28; Spring Track, '28.

JOSEPH HENRY HANCOCK

A.B.

NEWPORT NEWS, VA.

Lambda Chi Alpha; Omicron Delta Kappa;
Manager of Wrestling, '28; Inter-Fraternity
Council, '28; Kappa Phi Kappa; Phi Delta
Gamma; Los Quixotescos; Y. M. C. A. Cabinet,
'28; Philomathean Literary Society.

MARY ELOISE MATTHEW

A.B.

PORTSMOUTH, VA.

Delta Delta Delta; Glee Club, '25, '26; Class
Poet; Judicial Council, '28; "Literary Magazine"
Staff, '26, '27, '28.



MILDRED SHIPP DUDLEY

B.S.

BACKBAY, VA.

Edith Baer Club; President Edith Baer Club, '28; Y. W. C. A., '25, '26, '27; J. Lesslie Hall Literary Society, '25.

S. CHARLES WERBLOW

B.S.

NEWPORT NEWS, VA.

Phi Alpha; Inter-Fraternity Council, '28, '29; Varsity Football, '27, '28; Track Squad, '28.

WILLIAM SAMUEL MELVIN

B.S.

CAPE CHARLES, VA.

Theta Chi De'ta; Phi Beta Kappa.

VIRGINIA BISHOP

B.S.

PATERSON, N. J.



RUTH RICHARDSON

B.S.

PATERSON, N. J.

GEORGE F. WILKINS

B.S.

COWEN, W. VA.

Lambda Chi Alpha; Chi Beta Phi; "13" Club;
Football, '25, '26, '27; Inter-Fraternity Council,
'28, '29; Glee Club, '26, '27.

EDMUND RANDOLPH VAIDEN

B.S.

NEWPORT NEWS, VA.

Phi Delta Gamma, Secretary, Vice-President,
President; Literary Critic of Philomathean Lit-
erary Society; Varsity Manager Baseball; Cotil-
lion Club; Athletic Council; Monogram Club;
Assistant Circulation Manager "Flat Hat."

CHARLOTTE BYRD SANFORD

A.B.

NEWPORT NEWS, VA.

Kappa Kappa Gamma; German Club; Glee
Club; G. G. G.



CHARLOTTE MASON MILEY

B.S.

ROANOKE, VA.

Kappa Delta; Varsity Hockey Squad, '27, '28; Honor Roll, '28; Woman's Monogram Club; President H2E Club, '28, '29; Captain Hockey Team, '28, '29; J. Leslie Hall Literary Society; German Club; G. G. G.; Manager Girls Baseball Team, '29.

MILTON CROXTON STRIBLING

B.S.

RICHMOND, VA.

Theta Delta Chi; Omicron Delta Kappa; Flat Hat Society; Alpha Kappa Psi; Delta Mu Chi; Varsity Club; Varsity Track; Inter-Fraternity Council.

JOHN ERNEST NEALE

B.S.

OPHELIA, VA.

Phi Kappa Tau; Freshman Track; Freshman Baseball; Varsity Baseball, '26, '27, '28; Clayton Grimes Biology Club; "Flat Hat" Staff.

AMANDA D. PITTS

A.B.

ELK HILL, VA.



INEZ M. BAKER

A.B.

CARTERSVILLE, VA.

Delta Delta Delta; J. Leslie Hall Literary Society; Art Club, '26, '27; Y. W. C. A.

UPTON BEALL THOMAS, JR.

B.S.

TROY, O.

Kappa Alpha; Phi Beta Kappa; Omicron Delta Kappa.

JOHN LATANE LEWIS

A.B.

BETHESDA, MD.

Kappa Alpha; 13" Club; Wythe Law Club; Inter-Fraternity Council; Freshman Football, '26; Varsity Tennis; Assistant Manager Tennis, '27, '28.

RUTH ELIZABETH DAVIES

A.B.

FOREST HILLS, N. Y.



Thos. H. Christie

MARGARET JOERISSEN

B.S.

FREEPORT, L. I.

Phi Mu.

LLOYD HAYNES WILLIAMS

A.B.

NORFOLK, VA.

Alpha Psi; Monogram Minstrels, '26; Assistant Cheer Leader, '26, '27; Head Cheer Leader, '28, '29; Glee Club, '26, '27, '28, '29; Glee Club Orchestra; Minus Mary II; Drum Major of Band, '29; Assistant Band Director, '29; "Colonial Echo," '27; Assistant Sports Editor "Flat Hat," '28, '29; "Handbook," '28; Inter-Fraternity Council, '27, '29; College Publicity Department.

THOMAS H. CHRISTIE

B.S.

NEWPORT NEWS, VA.

Theta Chi Delta; Chi Beta Phi; Kappa Phi Kappa; Clayton-Grimes Biology Club; Delegate to All-Southern Baptist Students' Conference at Birmingham, Ala., '26; President of Virginia-Maryland Student Conference, '28, '29; President of Baptist Student, '26, '27, '28, '29; Chaplain of Phoenix Literary Society, '28; Y. M. C. A., '27, '28.

REED WEST

A.B.

CREWE, VA.



KATHERINE PAGE VAUGHAN

B.S.

ROANOKE, VA.

Kappa Kappa Gamma; H₂E; K. O. B.; German Club; J. Leslie Hall Literary Society; Freshman Commission, '25; Girls' Athletics Editor "Colonial Staff," '28, '29; Hockey Squad, '28; Glee Club, '26, '27, '28.

JOHN F. WARD

A.B.

NORFOLK, VA.

Alpha Psi; Men's Glee Club, '26, '27, '28, '29; Monogram Club; "Minus Mary H"; Minstrel Show, '26; Reader of Freshman History Papers; Secretary College Band, '28; Phoenix Literary Society, '26; Phi Alpha Zeta.

JOHN B. HOZIER

B.S.

NORFOLK, VA.

Sigma Phi Epsilon; Omicron Delta Kappa; Vice-President Y. M. C. A., '28, '29; Secretary-Treasurer Senior Class, '28, '29; Sigma Pi Sigma; Theta Chi Delta; Clayton-Grimes Biology Club; Y. M. C. A. Cabinet, '28; Philomathean Literary Society.

MILDRED KIRSNER

A.B.

HAMPTON, VA.

J. Leslie Hall Literary Society.



ELIZABETH E. PEIRCE

A.B.

LITWALTON, VA.

Y. W. C. A.; History Club; Kappa Delta Pi.

JOHN C. SWANSON

B.S.

DANVILLE, VA.

Lambda Chi Alpha; Flat Hat Club Society; Tau Kappa Alpha; Phi Delta Gamma; Chi Beta Phi; Theta Chi Delta; Winner Phoenix Essay Medal, '27; Recording Secretary Phoenix Literary Society, '28; President Phoenix Literary Society, '29; Inter-Collegiate Debate Team and Debate Council, '28, '29; Biology Club; Megaphone Club, '27; Wrangler Club; Y. M. C. A. Cabinet, '27, '28.

WALLACE THIELWOOD MORRIS

B.S.

MASSIES MILL, VA.

Theta Chi Delta, '27, '28; Philomathean Literary Society, '27, '28.

LAURA WIATT FIELD

B.S.

GLOUCESTER, VA.

H₂E Club; Monogram Club; Treasurer of Monogram Club, '28, '29; Manager of Soccer, '28; Manager Baseball Team, '27, '28.



FRANCES B. SAUNDERS

A.B.

NEWPORT NEWS, VA.

Chi Omega; Editor Women's Student Government Handbook; Executive Council, '28, '29; Pan-Hellenic, '27, '28, '29; G. G. G.; Vice-President German Club, '28, '29; "Flat Hat" Reporter, '26; Freshman Commission, '26, '28; Y. W. C. A.

RUTH JONES

A.B.

FRANKLIN, VA.

Phi Mu; Y. W. C. A.; K. O. B.; Transfer from Hollins College; J. Leslie Hall Literary Society.

MARION BONNIWELL

A.B.

HARBORTON, VA.

Phi Mu; K. O. B.; Los Quixotescos; J. Leslie Hall Literary Society Y. W. C. A.; Transfer from Hollins.

PANSY LUCILLE HAWLEY

B.S.

BLUEFIELD, W. VA.



WILLOW BELLE SATTERFIELD

B.S.

NORFOLK, VA.

Edith Baer Club, '25, '29; German Club, '25, '26; J. Lesslie Hall Literary Society, '25, '27; Vice-President Tyler Annex, '26, '27; Glee Club, '26, '27.

KATHERINE M. RHODES

B.S.

MIDDLETOWN, VA.

Kappa Kappa Gamma; K. O. B.; Edith Baer Club; President, '27, '28; Judicial Council, '27, '28, '29; Secretary, '27, '28; House President Barrett Hall, '28, '29; J. Lesslie Hall Literary Society; Art Club.

SUZANNE K. WHEELER

A.B.

DEWITT, IA.

Pi Beta Phi; Kappa Delta Pi; G. G. G.; German Club; J. Lesslie Hall Literary Society.

ARTHUR P. HENDERSON

A.B.

PORTSMOUTH, VA.

Pi Delta Gamma; Editor "The Indian Handbook", '28; Sports Editor "The Colonial Echo", '29; Assistant Sports Editor "The Flat Hat", '26, '27; Managing Editor "The Flat Hat", '27, '28; Editor "The Flat Hat", '28, '29; Publicity Director Y. M. C. A., '27, '29; Assistant Manager of Track, '25, '26; "Scribblers".



POLLY HINES

A.B.

WASHINGTON, D. C.

Pi Beta Phi; Mortar Board; Vice-President Women's Student Government Association; "Colonial Echo" Staff.

J. R. L. JOHNSON

M.A.

RADFORD, VA.

Sigma Nu; Phi Beta Kappa; Phi Kappa Phi; Sigma Pi Sigma; Tennis Team.

J. MERIWETHER HURT

B.S.

BLACKSTONE, VA.

Kappa Alpha; Phi Beta Kappa; Omicron Delta Kappa; Secretary-Treasurer Men's Honor Council, '27, '28; President Men's Honor Council, '28, '29; President Inter-Fraternity Council, '28, '29; Laboratory Assistant in Chemistry, '27, '28; Laboratory Assistant in Biology, '28, '29; Cotillion Club; Varsity Football Squad, '28, '29.

VIRGINIA HARPER

A.B.

ROANOKE, VA.

Kappa Kappa Gamma; K. O. B.; German Club; Los Quixotescos; Manager Basketball, '27, '28; Monogram Club; Glee Club, '25, '26.



HELEN GRAVES

A.B.

BOULVARD, VA.

Glee Club, '26, '27; Toano Club; J. Leslie Hall
Literary Society; Y. W. C. A.

HERBERT GREYSON DAUGHTREY

B.S.

SOUTH NORFOLK, VA.

Track Team, '26, '27, '29; Relay Team, '26, '27,
'28, '29; Glee Club; Monogram Club.

ASHBY L. LAWRENCE

A.B.

RICHMOND, VA.

Associate Editor Literary Magazine, '28, '29;
Monogram and Glee Club Shows, '25, '26, '27,
'28, '29; Editor of "Lord Botetourt" in "Flat
Hat"; Phoenix Literary Society; Y. M. C. A.
Deputation Team; Feature Writer on "Straw
Hat" Staff, '27, '28; Vice-President Freshman
Class, '25, '26; Scribblers Club.

MARIAN LANING

A.B.

PENNINGTON, N. J.

Phi Mu; Kappa Delta Pi; Pi Gamma Mu Es-
say Prize, '28; German Club; Y. W. C. A.; J.
Leslie Hall Literary Society; Freshman Commis-
sion of Student Government, '26.



VIRGINIA ELIZABETH DUKE

B.S.

ROANOKE, VA.

Kappa Kappa Gamma; President Women's Student Government, '28, '29; Judicial Council, '25; Basketball, '25, '27; Class Chaplain, '25; Whitehall Literary Society, '25, '27; Edith Baer Club, '25, '27; President German Club; Glee Club, '25, '27.

DOROTHY ANNE BROWN

A.B.

WHITE STONE, VA.

Alpha Chi Omega; Monogram Club; German Club; Varsity Basketball; Hockey Squad; Vice-President of J. Lesslie Hall Literary Society; Chairman of J. Lesslie Hall Literary Society.

JAMES B. GASKINS, JR.

M.A.

SUNNY BANK, VA.

Pi Kappa Alpha; Kappa Phi Kappa.

ROBERT C. MOSES

A.B.

MOILEY, VA.

Lambda Chi Alpha; Phi Delta Gamma; Dramatic Club; "Flat Hat" Reporter, '26, '27; Phoenix Literary Society; Y. M. C. A.



EDITH SHACKMAN
A.B.
NEW YORK, N. Y.

MARY BLACKMAN
A.B.
CARTERSVILLE, VA.

KATHERINE WATSON
A.B.
MIDDLETOWN, VA.

BARTA WORRELL
A.B.
RICHMOND, VA.



LOUISE FULTON

A.B.

STUART, VA.

THOMAS RODNEY VARNEY

B.S.

ALEXANDRIA, VA.

Theta Delta Chi; Freshman Football; Baseball, '28; "13" Club; Honor Council, '28; Athletic Council (secretary and treasurer); Glee Club.

MARGARET MORRIS

A.B.

AVONDALE, PA.

Freshman Debate Team, '26, '27; Women's Debate Council, '27, '29; Tau Kappa Alpha; J. Leslie Hall Literary Society; Y. W. C. A.; Art Club, '26, '28.

HARRIETT HARKRADER

A.B.

BRISTOL, VA.

Delta Delta Delta.



Results of the Annual Colonial Echo Election

Best All Round College Man

1. YEL KENT
2. JIMMY ROBERTSON

Best All Round College Woman

1. LIZ DUKE
2. POLLY HINES

Most Athletic Man

1. MOSE MOZELESKI
2. BILL SCOTT

Most Athletic Woman

1. NANCY BURKE
2. BUPS TANNER

Most Popular Man

1. BILL LAWRENCE
2. YEL KENT

Most Popular Woman

1. PHYLLIS LOGAN
2. LIZ DUKE

Best Man Dancer

1. DAVE STRAUGHN
2. JACK FROST

Best Woman Dancer

1. LIZ GRIFFIN
2. SUE CORNICK

Prettiest Girl

1. HELEN BRISTOW
2. HAZEL SAUNDERS

Handsomest Man

1. PUNK POWERS
2. BARTON PATTIE

Student Who Has Done Most for College

1. JIMMY ROBERTSON
2. MAC O'FERRALL

Student Most Likely to Succeed

1. ED JUSTIS
2. JIMMY ROBERTSON

Most Popular Professor

1. GOOK GREGORY
2. DR. MCLEAN

Most Original

1. BOOTEN IRBY
2. BILL LAWRENCE

Greenest Duc

1. BEN GRIFFITH
2. PRES NORVELL

Greenest Ducess

1. CALEDONA COOPER
2. KATRINA CLARK





JUNIORS



YELVERTON O. KENT
President



LEROY M. OBER
Vice-President



ELEANOR WILLIAMSON
Secretary-Treasurer



THE COLONIAL ECHO



ERROLL DUNBAR
Σ Φ Ε
NEW YORK CITY



LUCY PILCHER
Π Β Φ
PETERSBURG, VA.



ALICE HARWOOD
Φ Μ
APPOMATTOX, VA.



F. SAMUEL WILCOX
Ο Δ Χ
NORWICH, CONN.



THOMAS B. COOKE
Κ Α
ELIZABETH CITY, N. C.



SUE CORNICK
YORKTOWN, VA.



CATHERINE GLENN
Π Β Φ
NORFOLK, VA.



WARREN O'BRIEN
Φ Κ Τ
CRADOCK, VA.



CHARLES HAILEY
Σ Φ Ε
ONTARIO, VA.



FRANCES GRIFFIN
Π Β Φ
NORFOLK, VA.

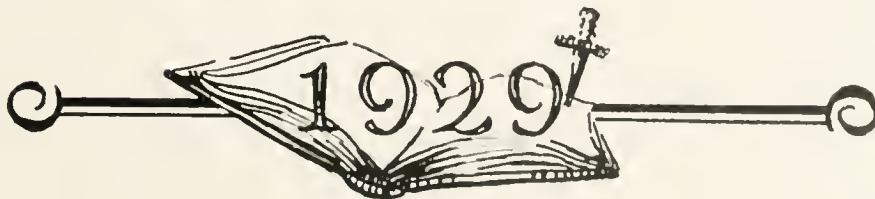

H. T. DAVIES, JR.
K A
MANASSAS, VA.



MARGARET FLOYD
BIRDS NEST, VA.

EDNA M. WALTERS
PIHOEBUS, VA.



RICHARD JONES
NORFOLK, VA.

BARRAND TANKARD
FRANKTOWN, VA.



ELSIE BEEBE
X Ω
LEWES, DEL.

ANNE BLAKE
NORFOLK, VA.



YELVERTON KENT
Σ Φ Ε
NORFOLK, VA.

P. BURWELL ROGERS
Σ Α Ε
NEWPORT NEWS, VA.



SUZANNE WHEELER
Π Β Φ
DEWITT, IA.

THE COLONIAL ECHO



GARLAND JOHNSON
BENSON, N. C.



MARY RIGBY
X Ω
CAMBRIA, VA.



LUCY NOTTINGHAM
NORFOLK, VA.



LEROY M. OBER
Σ Δ Ε
NORFOLK, VA.



WILLIAM SAVAGE
Σ Φ Ε
MODESTOWN, VA.



LUCY MAE BOSWELL
K Δ
PETERSBURG, VA.



EVELYN STELE
Φ Μ
TAZEWELL, VA.



MILTON G. WHITE
Θ Δ Χ
SALISBURY, MD.



JOHN L. ELY
SOMERVILLE, N. J.



DEETTE JONES
Α Χ Ω
ATLANTA, GA.



JOHN R. SAUERBRUN
Σ A E
ELIZABETH, N. J.



GEORGETTE PARKER
BEDFORD, VA.

FLORENCE DABNEY
X Ω
LYNCHBURG, VA.



JOHN V. BAUSERMAN
Σ A E
WOODSTOCK, VA.

WALLACE HICKS
HAMPTON, VA.



HELEN MONTEIRO
SANDY HOOK, VA.

NANCY D. JOHNSTON
TAZEVELL, VA.



J. J. HARRISON, JR.
WAVERLY, VA.

EUGENE HALLAM
BRUNSWICK, MD.



EVA GRAGG
PINEVILLE, KY.

THE COLONIAL ECHO



JAMES E. SCOTT
ONLEY, VA.

IRENE VALENTINE
NORFOLK, VA.

ETHEL BERNICE BRIGGS
WILLIAMSBURG, VA.

JOHN G. TURLEY
LEESBURG, VA.

EDWARD TRICE
REVIS, VA.

MARY E. JOHNSTON
TAZEVELL, VA.

MILLISON FINNEY
CRADDOCKSVILLE, VA.

C. P. JONES, JR.
NEWPORT NEWS, VA.

HAROLD G. ASHBY
WARDTOWN, VA.

MILDRED KIRSNER
HAMPTON, VA.

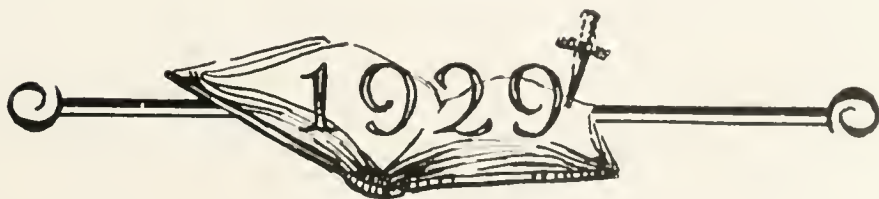

THE COLONIAL ECHO

ALBERT CORNELL
 Φ A
 BROOKLYN, N. Y.



GRADA ST. CLAIR
 WYTHEVILLE, VA.

LOUISE PHILLIPS
 NEWPORT NEWS, VA.



R. FRANKLIN MORGAN
 NEW RIVER, VA.

NORRIS E. HALPERN
 Δ A
 NORFOLK, VA.



ELIZABETH ROWE
 HILTON VILLAGE, VA.

ALICE R. TUDOR
 WILLIAMSBURG, VA.



WILLIAM HALPERN
 Φ A
 NORFOLK, VA.

CHARLES F. SCAMMON
 Φ K T
 NEWPORT NEWS, VA.



LAURA COLVIN
 Δ X Ω
 RICHMOND, VA.

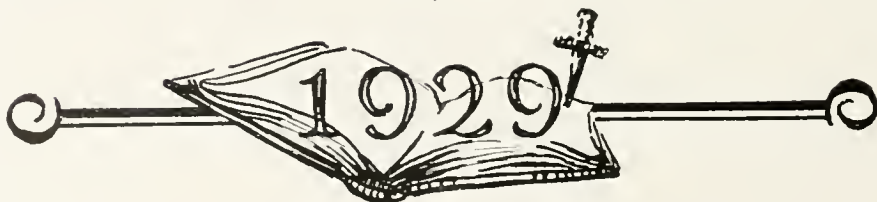

THE COLONIAL ECHO



JAMES F. WALLACE
Φ K T
NORFOLK, VA.



LUCY FULWILER
Δ Δ Δ
BUCHANAN, VA.



MILBRY MOODY
WENONDA, VA.



ROBERT PRICE
Φ K T
MARTINSVILLE, VA.



WARING TRIBLE
Σ A E
DUNNSVILLE, VA.



MERILLA HICKS
Α X Ω
GRANVILLE, N. Y.



SALLY COPENHAVER
DUBLIN, VA.



JOHN H. MARTIN, JR.
BLACKSTONE, VA.



THOMAS G. BAPTIST
Σ N
SCOTTSBURG, VA.



MARY STEPHENSON
RICHMOND, VA.

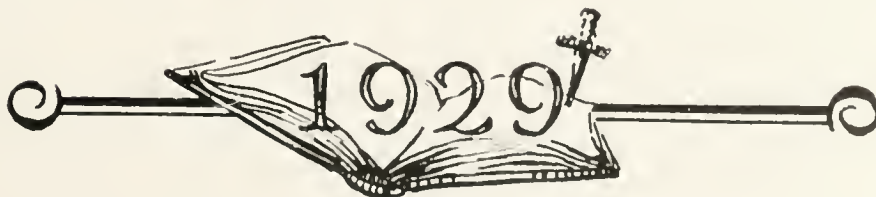

FAY P. LeCOMPTÉ
URBANA, VA.



ELIZABETH LANIER
K Δ
PETERSBURG, VA.

SELMA KATZ
ROANOKE, VA.



RAPHAEL NEGRON
NEWPORT NEWS, VA.

EDWARD D. FALES, JR.
Σ N
SCHENECTADY, N. Y.



MARGARET MORRIS
AVONDALE, PENN.

DOROTHY HALE
BROOKLYN, N. Y.



ADDISON BAKER
BOSTON MASS.

WILLIARD ENTWISLE
WASHINGTON, D. C.



LELIA EVANS
CHEVY CHASE, MD.

THE COLONIAL ECHO



R. TERRELL JOHNSON
NEWPORT NEWS, VA.



LYNDELL PICKETT
K K Γ
NEW HAVEN, CONN.



OLETA BELLE MARTIN
HILLSVILLE, VA.



WILLIAM H. FIELDS
Σ Δ Ε
BALTIMORE, MD.



THOMAS B. POPE
Σ Φ Ε
DREWYVILLE, VA.



PAULINE SHUMATE
Δ Δ Δ
PEARISBURG, VA.



SARAH BREWSTER
K K Γ
WESTON, W. VA.



FRANK B. GRAVEN
Σ X
PORT WASHINGTON, N. Y.



HORACE P. TAYLOR
Α X Α
DANVILLE, VA.



DOROTHY WEST
Π Β Φ
BEDFORD, VA.

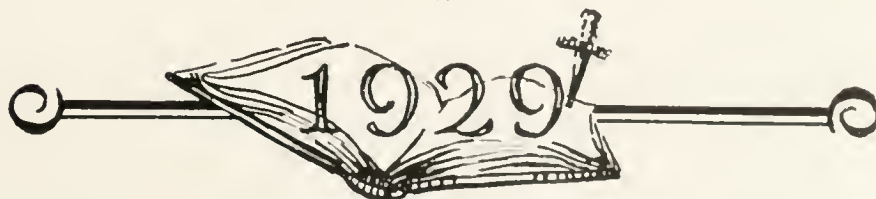

MARY PARRY
 Π Β Φ
 SCRANTON, PENN.



ROSSLYN WEBB
 DISPUTANTA, VA.

LINDA WILSON
 FRANKTOWN, VA.



ELEANOR WILLIAMSON
 Φ Μ
 VIVIAN, W. VA.

MARY MOTLEY
 CHATHAM, VA.



ALICE PROUDMAN
 HAMPTON, VA.

FRANCES HENRY
 ROANOKE, VA.



ANNE A. McNULTY
 Π Β Φ
 ROANOKE, VA.

CHARLOTTE KING
 WAYNESBORO, PENN.



MARY L. OWENS
 Φ Μ
 ELIZABETH CITY, N. C.

THE COLONIAL ECHO



ANN MESSICK
PHILADELPHIA, PENN.

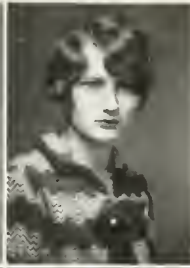

DOROTHY SCHROEDER
PELHAM, N. Y.

ELIZABETH GLOCKER
BALTIMORE, MD.



MARGIE DAMERON
MILA, VA.

RHODA M. FRY
Α Χ Ω
HIGHLAND SPRINGS, VA.



WILLIAM MUNSEY
JONESVILLE, VA.

E. GILLENWATER
SNOWFLAKE, VA.



MARGARET HALL
Χ Ω
WASHINGTON, D. C.

RUBY CORYN BENNETT
GRETNNA, VA.



J. E. BRADFORD, JR.
Κ Σ
MANASSAS, VA.

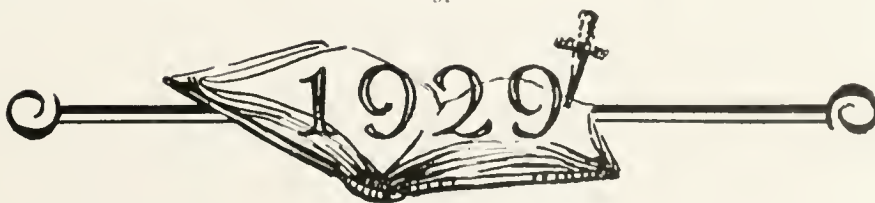

RALPH J. DEFALCO
BROOKLYN, N. Y.



RUTH SEAMON
PHILADELPHIA, PENN.

ELIZABETH VAIDEN
K K P
NEWPORT NEWS, VA.



PAUL A. RYAN
Σ Λ Ε
LYNN, MASS.

LUCILE BURKE
K A Θ
OWENSBORO, KY.



BENJ. M. SCHWETZ
Φ Λ
PORTSMOUTH, VA.

M. H. TEMPLE
DISPUTANTA, VA.



REBECCA BALL
X Ω
ROANOKE, VA.

LOUISE JAMES
X Ω
WASHINGTON, D. C.



LAWRENCE MORSCHER
CLARENDON, VA.

THE COLONIAL ECHO



JULIUS ROTH
Φ Δ
HARTFORD, CONN.



SADIE USHER
Δ Δ Δ
PIERSBURG, VA.



MILDRED JENKINS
SOUTH RICHMOND, VA.



EDWARD M. PARKER
Α Χ Α
EMPORIA, VA.



H. ALTON MCKANN
Ο Δ Χ
SAMOS, VA.



SARAH MILLER
PEARISBURG, VA.



MARY FRANCES GRAY
RICHMOND, VA.



IRVIN DAVIS
Σ Φ Ε
CLARKSVILLE, VA.



HENRY SHEPHERD
BLUEFIELD, W. VA.



IRENE BENNETT
Δ Δ Δ
ROCKY MOUNT, VA.

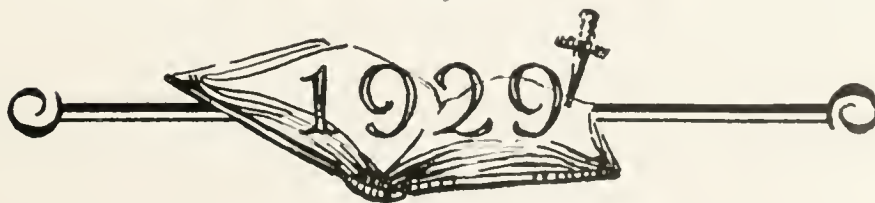



THE COLONIAL ECHO

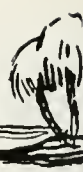

J. ARTHUR NOLDE
Σ Φ Ε
RICHMOND, VA.



HARRIET SMITH
Π Β Φ
ASHLAND, VA.

SARAH L. HOLMAN
Κ Κ Γ
LEE, VA.



W. M. GREENWOOD
SWEET HALL, VA.

W. M. BICKERS
Θ Δ Χ
RICHMOND, VA.



MARY NININGER
Χ Ω
NORFOLK, VA.

ELEANOR NIXON
MEADOW VIEW, VA.



JOHN H. WATERS
Σ Φ Ε
PORTSMOUTH, VA.

L. L. WILSON
Δ Χ Δ
DANVILLE, VA.



HELEN ANDRUS
GERMANTOWN, PA.

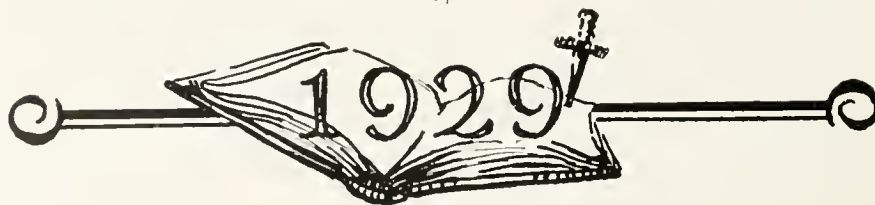

THE COLONIAL ECHO



MARY STEARNS
Φ M
RICHMOND, VA.



MARION PORTER
Φ M
RICHMOND, VA.

JACKY LANTZ
X Ω
DELAND, FLA.



MARION CRABTREE
MONTGOMERY, N. Y.

LOUISE F. BAKER
RICHMOND, VA.



CLARICE COOK
NORFOLK, VA.

LUCY SINCLAIR
Δ O Π
NEW ORLEANS, LA.



MARY QUICK
Δ X Ω
WINCHESTER, VA.

DOROTHY LANKFORD
K K Γ
CAMBRIDGE, CT.



SARA ANN EVERETT
X Ω
HOLLAND, VA.

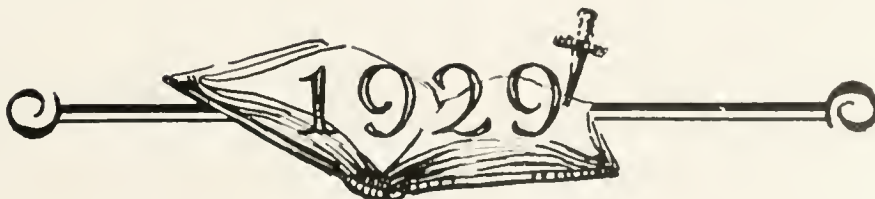



In Memoriam

Jack J. Van Putten

May 9, 1908

September 17, 1928



Member of the Class of 1930





SOPHOMORES



OFFICERS
 JOE BENNETT, *President*
 BILL SCOTT, *Vice-President*
 CATHERINE COOK, *Secretary-Treasurer*



Class of 1931

Baggett, Marshall
 Baldacci, Paul Rupert
 Balderson, Randolph K.
 Ballard, G. Edward
 Beale, Lloyd Hodges
 Beard, Frank Harmon
 Bennett, Joseph Bentley
 Berkman, Oliver Thurston
 Blair, William Johnson
 Booker, Carrington Leonard
 Bradford, James E., Jr.
 Bradshaw, Willbur Vinton
 Broadwater, William Clinton
 Butler, Everett L.
 Butte, Clarence Ivanhoe
 Butt, Matthew Camillus
 Caddy, Herbert R.
 Carmichael, William E.
 Cassidy, Fred Matthew
 Chambers, John Wade
 Chandler, Charles Edwin
 Charles, Roy R.
 Charnock, Calvin Johnson
 Chewning, John Thomas
 Chidress, Peyton Benj.
 Cleveland, George L.
 Close, Byron Huntington
 Coddington, Wayne Wm.
 Cole, Walter Franklin
 Collins, Russell Aaron
 Comess, William
 Copenhaver, Charles Wm.
 Costantino, Anthony Edward
 Cox, Albert Edward
 Cranston, George B.
 Cushing, Henry Caleb
 Dalton, Tecumseh S.
 Darden, Frank S.
 Davies, Harvey T., Jr.
 DeMartini, Walter
 Davis, Irwin
 Doran, Raymond Paul
 Dugger, William E.
 Dunbar, Erroll
 Dunnington, Robert Jackson
 Ellis, Fendall Ragland
 Elmore, Clarence Vernon, Jr.
 Etheridge, Julian A.
 Farinola, Gerrard Vito
 Farrell, William Robert
 Files, Wilfred C.
 Fluk, Joseph, Jr.
 Flippen, Oliver Garland
 Fox, Solomon Richard
 Frost, Andrew William
 Garnett, Robert Sears
 Garrett, James Newton
 Gilley, James M.
 Glascock, Robert Henry
 Glenn, Channing Elmer
 Gools, Thornton Jenkyns
 Graham, Winton S.
 Habel, James Martin, Jr.
 Bailey, Charles, M. J.
 Hamilton, Phillip Butler
 Harris, Garland Reynolds
 Harrison, Hildreth Vernon
 Hayward, Albert K.
 Healey, Elliott Daw
 Hicks, Wallace
 Holland, Griffin Wm., Jr.
 Holland, Maryln Duke
 Hopkins, Jesse Bruce
 Hubbard, James Nimmo, Jr.
 Hunt, James Herndon
 Irby, Robert Cannon
 Johnson, Albert Dunston
 Johnson, Harry Thomas
 Joyner, Upshur Tucker
 Katz, Meyer
 Kaufman, Julius
 Keay, Roger Irving
 Keiningham, Thomas Lee
 Kirk, Albert Charles
 Kistler, Hughes Ernest
 Land, Kermit Simmons
 Lankford, Samuel Lewis
 Lovin, Orrin
 Lewis, Harold Birdsaw
 Lucy, James Baxter
 McAnnally, Eugene Debs
 McKahn, Homer Alton
 Mann, Conklin, Jr.
 Marshall, Phillip Thomas
 Moriarity, George
 Motley, Harold C.
 Mozeski, Mitchell
 Mallowney, Richard D.
 Murphy, James Clement
 Negrón, Raphael
 Nevitte, Richard R.
 Newbill, Hugh Page
 Ney, John Robert
 Niven, Chas. Gilchrist B.
 Norton, Paul Weddell
 O'Brien, Albert Warren
 O'Neil, William F., Jr.
 Overstreet, Moulton Phelps
 Pannill, Robert Samuel
 Parker, Kelvin Blaine
 Parker, William Henry, Jr.
 Paxson, Harry C., Jr.
 Phillips, Lester Matthew
 Pitt, Charles Wathew
 Poole, Arnold Travis
 Porter, Chester Homer
 Powell, Meredith
 Prillaman, Page Lee
 Quisenberry, Connie G.
 Reinach, Ellis Kull
 Rice, Albert Vernon
 Richardson, Hampton Wise
 Ricketson, Elliott Giles
 Riddick, Emmett J., Jr.
 Rittenberg, Nathan J.
 Rives, Clarence T.
 Roche, Edward Howard
 Rountree, William Francis
 Rubin, John James
 Rux, Julian Turner
 Ryder, Everett Owen
 Salasky, Milton
 Sanger, Henry Mortimer, Jr.
 Sargent, Charles Edward
 Saucelbron, John R.
 Scott, William Leary
 Schwetz, Benjamin M.
 Scully, John Desmond, Jr.
 Shoemaker, Joseph Wayne
 Shroves, Melvin Lankford
 Shubitz, Simon M.
 Silverman, Abraham E.
 Simide, Victor Anthony
 Simpson, Edmund Sewell
 Slaughter, John H., Jr.
 Smith, Russell William
 Smith, Leigh Brooks
 Smith, Waller Barrett
 Smith, William Wallace
 Spicer, Herbert Babury
 Stainback, Joseph Huric
 Stone, James Henry
 Story, William Jos., Jr.
 Stradley, Sherman H.
 Strayer, John Franklin
 Suttle, Oscar
 Swen, Earl Greg, Jr.
 Tankard, Barrand
 Taylor, Floyd Boisseau
 Taylor, Horace Porter
 Terrell, Robert Vaughan
 Thomas, Fred Bernard
 Thomas, Max
 Thompson, Francis Scay
 Thompson, Ralph Gilbert
 Trotter, Leigh Ranney
 Turner, Clarence Ambrose
 Wallace, Frank James
 White, John Francis
 Warren, Percy Holmes
 Whittemore, Leonard Jos.
 Wiggins, Edward Underhill
 Wiley, John Lewis
 Wilkerson, John Nathaniel
 Williams, Francis Elkins
 Williams, Louis Randolph
 Williams, Phillip Sidney
 Williams, Rawlings Baker
 Williams, Thomas Owen
 Willis, Weston Vale
 Wilson, Alpheus Ashriel
 Wood, George Bacon, Jr.
 Wright, Joe V.
 Walrath, Alton A., Jr.
 Zabel, Rudolph John
 Adams, Irma
 Addis, Alice E.
 Allen, Mary E.
 Allen, Wilfred G.

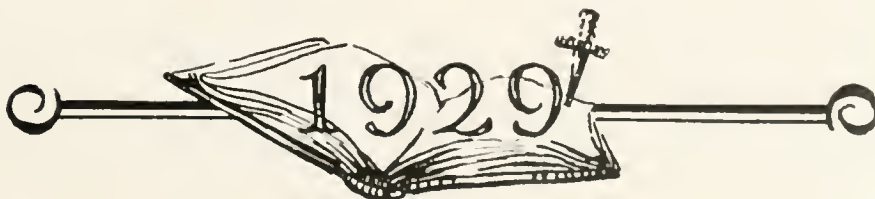



THE COLONIAL ECHO

Class of 1931

Ambler, Elizabeth
Arthur, Virginia
Bailey, Margaret
Baker, Louise F.
Balmanno, Dorothea
Barker, Sue E.
Barrett, Viola
Barrow, Martha
Beebe, Vernetta
Benedix, Jessie
Berry, Evelyn
Black, Estelle
Blackwell, Elizabeth
Blanks, Ethel
Blauvelt, Mary
Brooks, Janet
Brown, Iva
Bruce, Harriet E.
Bryant, Agnes L.
Bryant, Thelma L.
Bryhn, Helen
Bunch, Katherine
Carper, Eunice
Carver, Edwina
Caulk, Therese
Cheyne, Marion
Chick, Florence
Christensen, Grethe
Clark, Alma Mae
Clopton, Virginia
Colbourne, Edna P.
Coleman, Julia C.
Coley, Lenore
Cook, Catherine
Cook, Clarice
Crebtree, Marion
Crawford, Virginia
Crigler, Frances
Crigler, Isabel
Crockett, Doris
Crockin, Bluma
Cunningham, Florence
Curry, Mary
Curtis, Naomi C.
Davis, Vinnie Mae
DeWitt, Caroline
Diesner, Kathryn
Diggs, Margaret
Dignan, Margaret
Douglas, Betty
Dunlap, Mary W.
Dunlap, Kitty
DuPuy, Katherine
Eggleston, Anna
Ellis, Margaret
Ennis, Vernelle
Erwin, Elizabeth
Everett, Sara
Everhart, Rosa
Forbes, Juanita
Foster, Geraldine
French, Susan
Fulton, Louise
Garden, Grace

George, Margaret
German, Alice
Goodwin, Norvelle
Gray, Ellen P.
Greenberg, Margaret
Griffin, Elizabeth
Hale, Ethel
Haley, Mary B.
Hall, Grace Olivia
Hammontree, Gladys
Hancock, Corrine
Handy, Marion
Hargrove, Claire
Harkrader, Harriet
Hasseltine, Catherine
Hawley, Pansy
Hawthorne, Katherine
Haynes, Evelyn
Henderson, Christine
Hilliard, Caroline
Hogge, Helen
Holman, Emma
Hughes, Mamie
Hugo, Elizabeth
Hunter, Katherine
Ironmonger, Estelle
Joerriksen, Margaret
Johnson, Margaret
Jones, Helen
Jones, Roberta
Kable, Katherine
Kelly, Mildred
Kennedy, Rita Jo
King, Agnes E.
Kirsner, Mildred
Lam, Katherine
Landes, Josephine
Lanford, Carrie
Langhorne, Nan
Lantz, Mildred
Lindsey, Anne
Lipman, Reba
Little, Ethel R.
Little, Virginia
Lowe, Esther
McElroy, Katherine
McKown, Charlotte
MacQueen, Millie
Maier, Dorothy
Marshall, Margaret
Massey, Mildred
Matier, Mildred
Mathews, Betty
Mayhew, Mary L.
Melton, Virginia
Miller, Hilda
Miller, Lucy
Moore, Alva
Moore, Anne E.
Moore, Mildred J.
Morton, Lucy
Moss, Virginia
Neale, Evelyn
Nelson, Virginia

Nichols, Muriel
Nunn, Ethel
Oakley, Evelyn L.
Parker, Emma L.
Parker, Peggy Byrd
Payne, Carrie
Pierce, Blanche W.
Pifer, Helen
Pilleher, Louise
Porter, Helen
Price, Betsy
Quarles, Mary N.
Reese, Dorothy
Reid, Amy Louise
Reynolds, Catherine
Rhodes, Dorothy
Richardson, Ruth
Roberts, Lois
Robertson, Mary J.
Rose, Tina Inez
Ryland, Elizabeth
Satterfield, Jane
Savage, Martha
Schofield, Lenore
Scaman, Ruth
Sencindiver, Elizabeth
Shelton, Gladys
Shirley, Gene
Slater, Mildred
Slough, Louise
Smith, Harriet
Smither, Betty
Stearns, Mary E.
Stokes, Louise
Stone, Lois
Swan, Elizabeth
Swift, Pauline
Taylor, Cornelia
Thomson, Christine
Thorpe, Elizabeth
Ticer, Ellen
Trabold, Vera
Trout, Elizabeth
Truehart, Rose
Tudor, Mary L.
Vaccarelli, Marie
Van Laer, Emily
Vaughan, Eleanor
Ware, Mary B.
Waring, Martha
Weaver, Elizabeth
Westbrook, Ruby
Wheeler, Susanne
Williams, Virginia
Wimbush, Florelle
Winn, Agnes
Wright, Shirley
Wyatt, Barbara
Wynne, Ann Cary
Yancey, Florence C.
Yates, Frances
Yost, Marguerite
Young, Elleta
Zenitz, Lillian

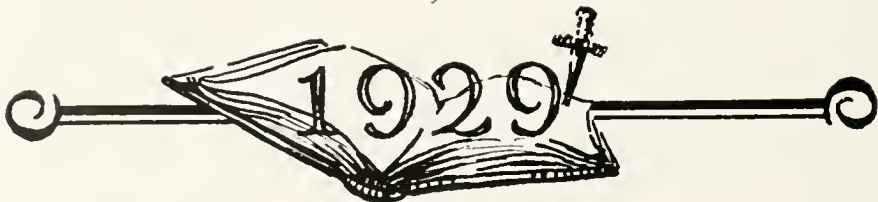



FRESHMEN

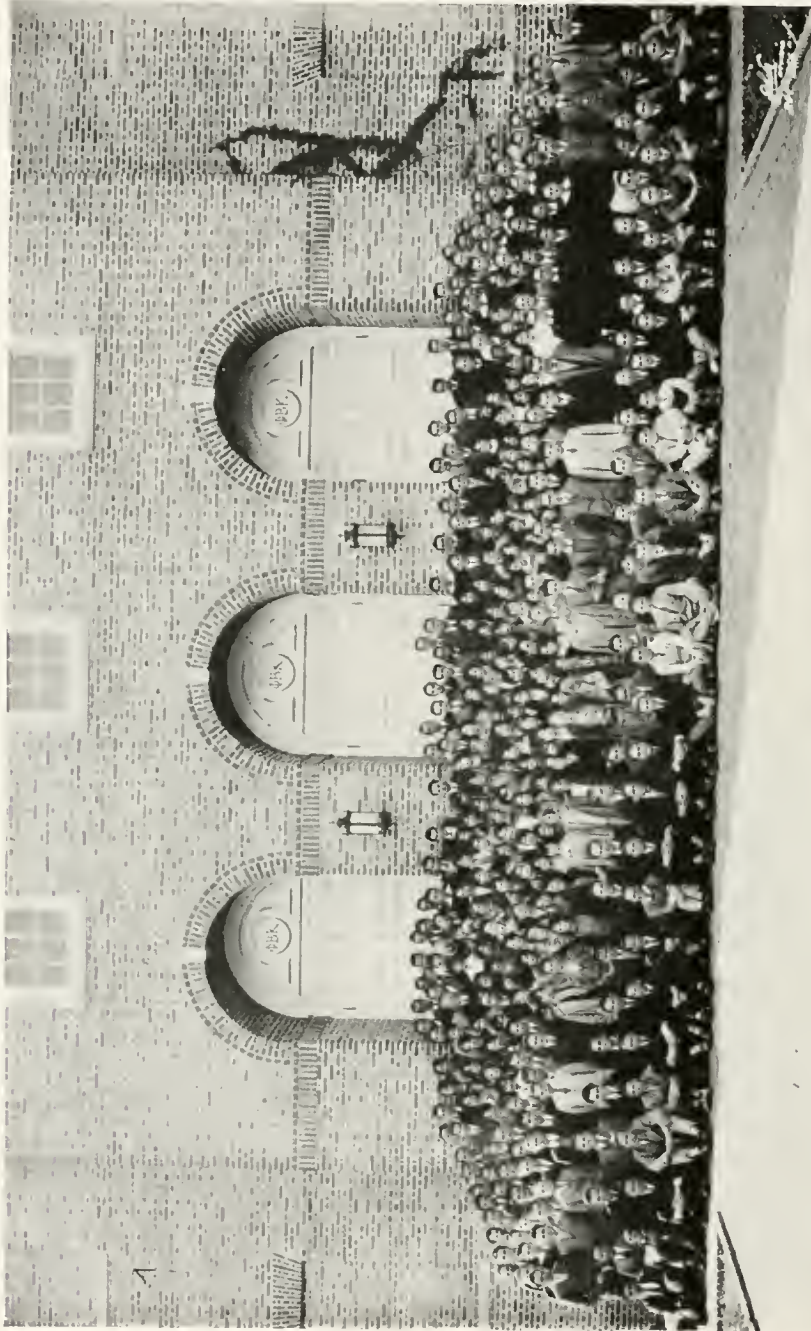

OFFICERS
 JACK DARDEN, *President* TOM BARKLEY, *Vice-President*
 POLLY WEIHER, *Secretary-Treasurer*

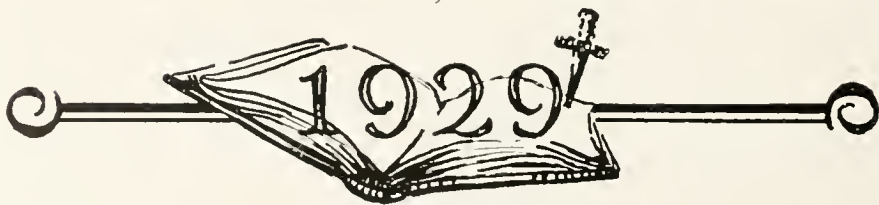

Class of 1932

Ahern, D. J.	Dryden, Spencer	Joslyn, Harry P., Jr.	Proctor, Maynard H.
Alexander, Thomas	Dunker, Charles H.	Joyner, William H.	Pruitt, Milton E.
Altice, John Henry	Dyer, Raymond D.	Kaufman, Edwin M.	Quillen, Benjamin P.
Angell, Joseph A.	Easley, John W.	Kilmon, Howard Sawyer	Raddin, Charles Harland
Arey, D. Lurton	Elstein, I. David	King, Donald Sherwood	Ramsey, Robert W.
Armstrong, Alfred R.	Ellis, John Carroll	King, James Stanhope	Rappaport, Sydney
Armstrong, Floyd	Engelhart, Edwin Carroll	King, Markley V.	Reamy, Rodney W.
Ayres, Thomas H.	Etheridge, Wallace	Koufman, William B.	Renn, William E.
Baer, George O.	Evans, Aubrey E.	Kyle, William Reid	Rice, Frank Lee
Baldwin, J. T.	Eversole, John H.	Kruzeskie, W. J.	Riggins, E. Frank
Barksdale, Clem	Farino, Samuel John	Lang, Benj. Antone	Robertson, Coswell H.
Barnes, Hagan	Fleisher, Irving Geo.	Lawson, Henry Reynolds	Robertson, John W.
Barrett, Harry S.	Forrest, Julian Norris	Layne, Harvey	Rosoff, Sylvan
Block, Joseph	Fostow, Albert	Leach, Harvey H.	Sasher, Bernard R.
Borax, H.	Fowler, Benj. Prince	Leary, Edward R.	Savage, S. B., Jr.
Boylan, H. S.	Fraley, Audley U.	Liedman, Raphael	Schrauff, Fred
Brabrand, T. V.	Freeman, Samuel	Lindsay, Charles Nash	Shaffer, Lawrence F.
Bradley, Otis T.	Fuller, Jos. Harold	Littlepage, Lewis, Jr.	Shannon, Arthur R.
Broderick, P. F.	Galunbeck, Maurice M.	Mabeson, Solomon Meyer	Shelly, Lester Benj.
Brown, Dwight C.	Garner, J. J.	Maness, Lawrence W.	Shipp, Raymond L.
Brown, Merrill	Garnett, Carroll N.	Manson, Sydney L., Jr.	Showker, J. Richard
Bruner, B. R.	Garrett, Thomas B.	Mapp, Joseph T.	Shreeves, Charles B.
Burgess, Richard	George, W. B.	Mapp, Rudolph R.	Simon, Charles
Burrow, Benjamin P.	Glannelli, Jos. Anthony	Marshall, Charles S.	Sizemore, W. Howard
Cahoon, Clyde	Gilman, Lawrence	Maxey, Clarence D. J.	Smith, Hugh Sidney, Jr.
Caldwell, Robert M.	Goldblatt, Maurice	Melson, Andrew B., Jr.	Smith, Sellers
Campbell, James T.	Goldin, David B. Sanborn	Mettrey, William	Smith, Wm. George, Jr.
Caplan, Leonard	Goldstein, Sidney	Michaels, Maurice	Smith, Wm. Hartman
Carbone, Ralph	Gordon, Leonard	Milchrist, William	Smither, Archie Garnett
Carr, Jerome	Gorsline, Benj. F.	Miller, John William	Spencer, James Roy
Carter, Curtis J.	Graff, Allan Myron	Montgomery, Theodore	Spicer, Joseph Hume
Caruthers, Franklin O.	Graham, Kenneth R.	Moore, John Wesley, Jr.	Stainback, Archer H.
Case, Nelson	Griffin, Delomont	Moore, Geo. Wills, Jr.	Stern, Marcel
Charles, J. Allen	Griffith, Benj. Blake	Morgan, Francis V.	Stinnett, Henry C.
Chmilkoski, Stephen	Grizzard, Wilbert V.	Mozeleski, Frank	Sumner, Maynard K.
Clark, John A.	Grubbs, J. Leo	Muhlig, Lawrence A.	Sundin, Carlton Eric
Clarke, Alfred E.	Gunn, Alexandra P.	Munford, Henry A.	Sweet, William Byron
Clay, Grover C.	Gynn, Dyer	Munnell, Clyde	Swentzel, Livingston
Claybrook, Louis	Hall, Guy	Myers, Dorsey Duone	Syer, Lee Crawford
Clement, Hugh T.	Hardy, J. W.	Myers, Robert A.	Sykes, Binford
Coeke, Duncan	Harrell, Henry Thomas	Nash, John Wiley, Jr.	Sheff, Joseph J.
Cole, Herman O.	Hedrick, James L.	Nelson, Phillip R.	Talton, William, Jr.
Collo, M. P.	Helmenan, Charles, Jr.	Norvel, William C.	Talton, Pollard
Collins, Paul M.	Heltzel, William	Nottingham Roy Epshur	Taylor, John Davis
Cramer, H. H.	Henley, H. Deshields	Ogle, Thomas B.	Terry, Chas. Edward Jr.
Cuddihy, James E.	Hobday, Palmer H.	Oliver, James Cedric	Thomas, Warren D.
Curling, Hunter	Hoffman, Herman G.	Oliver, Garland	Thornett, Roger A.
Darden, H. Jackson	Hoheln, Charles R.	Orr, E. Shelburne	Thorpe, Milton
Davidow, Isaac I.	Holland, Reginald	Outton, Goodwyn	Tillar, Vernon F. Anson
DeCarlo, Michael	Hopper, Hal A.	Owen, John G.	Treiber, John James
DeLashmutt, John E.	Hoyas, Francis H.	Parker, William	Trice, Wm. H. Harrison
Demarest, John	Hulbard, John T.	Parlapiano, John Francis	Turner, Howard Albert
Denny, Herbert	Jackson, Jas. Walker, Jr.	Paschal, Davis Young	Turner, Sterling B.
Dixon, Holston	Jackson, Kenneth	Payne, E. Garland	Turner, James Ashby
Dixon, Lewis A.	Jett, Thos. Sutton	Peoples, Frank William	Turner, Travis T.
Doane, Stanley L.	Johnson, Lloyd M.	Petit, Robert William	Tutbill, John Wills
Doulphan, Jack	Jones, George R.	Potterfield, Edward L. Jr.	Umlah, Kenneth E.
Douglas, Otis W.	Jones, William Percy, Jr.	Priest, Leroy	Underwood, Horace L.

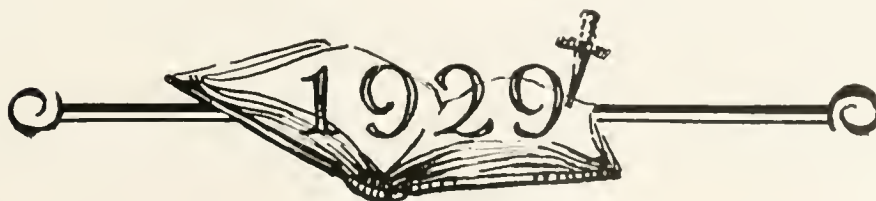



THE COLONIAL ECHO



Class of 1932

- Urion, Howard K.
 VanSiver, Harry B., Jr.
 Vaughan, Hugh Livius
 Vegliante, Francis E.
 Vicellio, Asa W., Jr.
 Walle, Ferris B.
 Waldo, William Joseph
 Watson, Harwood
 Weaver, Henry B., Jr.
 Wellons, Ernest Wm.
 Wells, Francis Bailey
 West, John W.
 White, Kenneth W.
 White, Edward H., Jr.
 Whitney, Donald F.
 Williams, A. Robert
 Wilson, Henry J.
 Winder, John M.
 Winfree, George Kullin
 Wolf, Albert K.
 Wymer, Franklin V., Jr.
 Yeatts, Edward A.
 Young, Oliver B.
 Acree, Mary A.
 Adams, Mamie
 Adams, Ruby
 Allison, Robertdeau
 Apfel, Adele
 Apfel, Eleanor
 Bacchus, Margaret A.
 Bainbridge, Florence
 Ball, Dorothy M.
 Bats, Sarah F.
 Baughman, Margaret H.
 Bayto, Virginia
 Beasley, Virginia
 Bibee, Almedya
 Bibee, A. Elizabeth
 Blake, Katherine C.
 Bogley, Jane E.
 Borchardt, Dorothy
 Bozarth, Harriet
 Brady, Helen
 Bragg, Frances
 Briggs, Mabelle F.
 Brooks, Evelyn
 Brumbach, Mattie Lee
 Bryant, Cecile
 Bryant, Elizabeth
 Buffington, Helen
 Burgwyn, Frances
 Burton, Adahmary
 Butler, Frances
 Capps, Gray
 Chakales, Nickdetta
 Chapman, Sarita
 Chewing, Lella
 Claett, Mary H.
 Clarke, Katrine
 Cogliandro, Grace
 Cohen, Bernice
 Cooper, C. Virginia
 Cordell, Ethel I.
 Corey, Margaret
 Cox, Dora R.
 Coyner, Louise
 Cudtree, Mary E.
 Crowder, Eleanor
 Croxton, Anne L.
 Cullen, Margaret
 Dabney, Mary B.
 Davis, Rose
 DeBordenave, Jess
 Dicks, Lydia Lee
 Diemer, Natalie
 Douthatt, Eleanor
 Dreyer, Vivian
 Dudley, Elizabeth
 Dunlap, Anna K.
 Durgan, Martha
 Duross, Betty
 Duross, Jane
 Earle, Roberta
 Earley, Evelyn
 Eyre, Ruth
 Fennell, Kathleen
 Ferguson, Alma
 Ferguson, Ruth E.
 Field, Eleanor B.
 Ford, Beverly
 Ford, Frances C.
 Foreman, Estelle J.
 Foster, Virginia L.
 Gragg, Elizabeth
 Graves, Jean
 Green, Margaret
 Griffing, Blanche
 Griffith, Eleanor
 Gwathmey, Lucy G.
 Habel, Josephine
 Hall, Irma
 Hall, Mary Sallie
 Halleran, Ruth
 Halligan, Dorothy
 Hancock, Frances
 Hansbrough, Louise
 Happell, Kathleen
 Harper, Dorothy
 Harrell, Marion
 Harris, Dorothy
 Harvie, Frances
 Hawthorne, Virginia
 Herring, Margaret
 Herzog, Edith
 Hogge, Minnie K.
 Homes, Myrtha
 Hope, Mary B. F.
 Hornsby, Virginia
 Horsey, Idella
 Hoskins, Margaret
 Hunter, Eva
 Hyman, Lenore
 Irving, Margaret
 Jennings, Geraldine
 Jolliffe, Jane
 Jones, Anne H.
 Kelly, Vera H.
 Kennedy, Lillian
 Kessler, Jeannette
 Kirson, Reva W.
 Kite, Gladys
 Kneeburg, Evelyn
 Koteen, Violet Page
 Lanier, E. Thelma
 Lanston, Marjorie
 Lary, Gladys E.
 Lawder, Elizabeth A.
 Layne, Mildred
 Leary, Virginia
 Lee, Virginia B.
 Lewis, Mary E.
 Long, Gladys F.
 McDonald, Elizabeth G.
 McDonald, Marion Sarah
 Mahon, Grace
 Marchant, Jean H.
 Margolius, Sylvia
 Marston, Eliza
 Meredith, Elizabeth
 Miel, Florence
 Miller, Alice H.
 Moncure, Mrs. Ethel
 Moon, Marjorie
 Moore, Virginia A.
 Moore, Minnie A.
 Nance, Grace
 Nanry, Dorothy
 Neale, Dorothy
 Neilson, Isabel
 Newkirk, Jean C.
 Newton, Florence L.
 Nicholas, Edley C.
 Nightengale, Iris
 Nininger, Lois M.
 Nixon, Eleanor
 Nolde, Irene P.
 Norfleet, Louise
 Oden, Hal Sarah
 Odeneal, Ruth A.
 O'Flaherty, Jane C.
 Osborne, Cecile
 Painter, Irene
 Painter, Ruth
 Parker, Edwynne
 Parker, Laura Jeter
 Parrish, Merle V.
 Pearce, Mary M.
 Pendleton, Catherine
 Pharr, Nellie
 Pickett, Evelyn
 Porter, Marion L.
 Powell, Frances
 Purcell, Mary E.
 Reddle, Margaret
 Reilly, Ida
 Richardson, Genevieve
 Rivenbark, Mary E.
 Roberson, Mildred E.
 Robertson, Charley C.
 Safford, Romaine
 Sawyer, Julia Faye
 Scott, Marguerite
 Sheffield, Mary W.
 Shields, Virginia
 Shipp, Evelyn
 Slaight, Susie
 Slomen, Ethel
 Smith, Nancy
 Smithers, Gladys
 Sollenberger, Anna
 Soliday, Mary
 Speese, Bernice
 Steinhardt, Mildred
 Stephens, Mary Ashe
 Stern, Betty
 Stevens, Edith
 Stoddard, Wilhelmina
 Stonnell, Lucille
 Storch, Hazel
 Struthers, Jessie
 Thedieck, F. Josephine
 Thomas, Hazel
 Treat, Kathleen M.
 Troupe, Corinne
 Upsall, Jean G.
 Urquhart, Mildred
 Walthall, Lucy B.
 Weihe, Laura
 Welch, Abby
 Wheary, Katherine
 White, Nellie
 Whitehead, Maria
 Wiley, Reba Virginia
 Wilkinson, Lucille
 Williams, Mildred
 Wilson, Miriam
 Wimbish, Trixie
 Wynne, Edna
 Young, Margaret Virginia
 Young, Pearle M.





ONE IN
EVERY PORT



MISS ELIZABETH GRIFFIN
NORFOLK VIRGINIA
SPONSOR BARTON PATTIE
EDITOR COLONIAL ECHO



MISS RUTH JONES
FRANKLIN VIRGINIA
SPONSOR JAMES ROBERTSON
PRESIDENT STUDENT BODY



MISS ELIZABETH STONE
BURKEVILLE VIRGINIA
SPONSOR EDWARD JUSTIS
PRESIDENT SENIOR CLASS



MISS LUCY NOTTINGHAM
NORFOLK VIRGINIA
SPONSOR A. HENDERSON
EDITOR OF THE FLAT HAT



MISS VIRGINIA FARINHOLT
WEST POINT VIRGINIA
SPONSOR ROBERT BARRETT
EDITOR LITERARY MAGAZINE



MRS B G CARMICHAEL
BOSTON MASSACHUSETTS
SPONSOR W CARMICHAEL
CAPTAIN FOOTBALL



MISS ERNESTINE RENN
PORTSMOUTH • VA
SPONSOR WARFIELD WINN
CAPTAIN BASKETBALL



MISS NANCY BURKE
HAMPTON VIRGINIA
SPONSOR WELTON BLOXSOM
CAPTAIN . . . BASEBALL



BOARDING PARTIES



Athletic Council

DAVE MOORE	<i>President</i>	SHELTON PETERS	<i>Football</i>
TOM VARNEY	<i>Vice-President</i>	ARMSTRONG SMITH	<i>Basketball</i>
GEORGE WILKENS	<i>Secretary-Treasurer</i>	JOE HORNBERGER	<i>Track</i>
RANDOLPH VAIDEN			<i>Baseball</i>



VARSITY CLUB

THE COLONIAL ECHO



CY YOUNG
Freshman Coach



BRANCH BOCCOCK
Head Coach Football



BEEF HOFFMAN
Assistant Coach Football



WILLIAM S. "BILLY" GOOCH
Director of Athletics

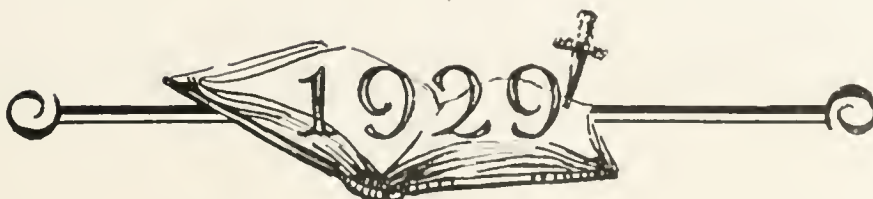



J. C. "SCRAP" CHANDLER
Head Coach Track



TUCKER JONES
Head Coach Basketball



COACH KELLISON
Assistant Basketball
Freshman Baseball



J. WILDER TASKER
Head Coach Baseball
Spring 1928



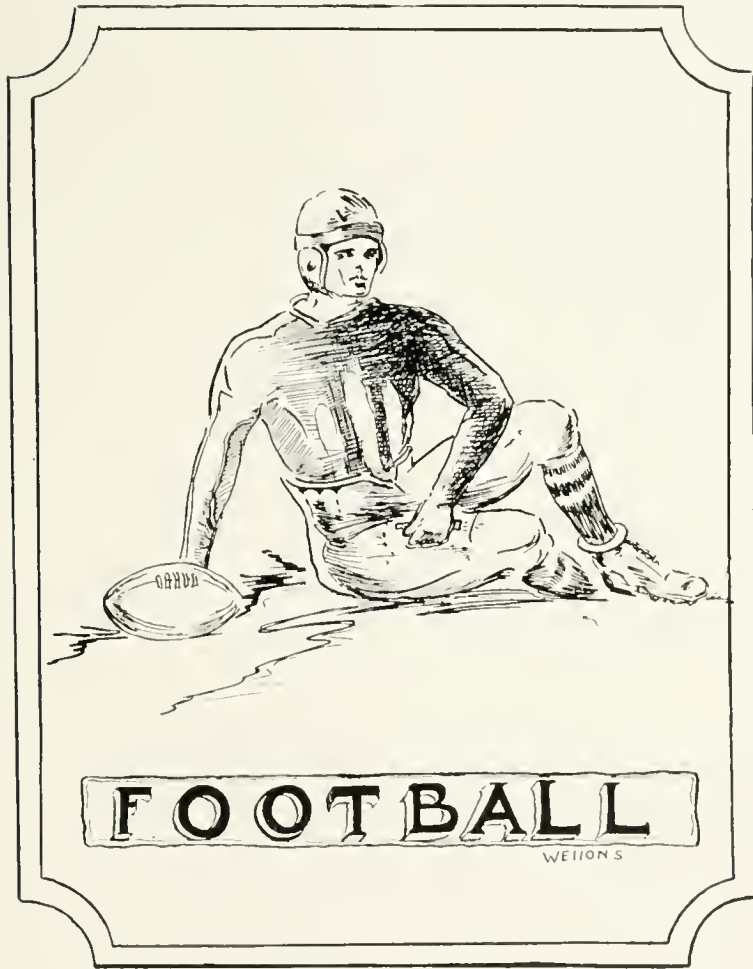

FOOTBALL

WETTON S



THE FIGHTING VIRGINIANS

1928 Varsity Football Results

William and Mary . . . 41;	Lynchburg 0
William and Mary 0;	Marshall 0
William and Mary 0;	Syracuse 32
William and Mary 0;	Wake Forest 0
William and Mary 12;	Catholic University . . 13
William and Mary 0;	Emory and Henry . . . 3
William and Mary 24;	George Washington . . 0
William and Mary 32;	Roanoke 6
William and Mary 68;	Bridgewater 0
William and Mary 34;	Hampden-Sydney . . . 0
William and Mary 7;	Richmond 0



PETERS
Manager



CARMICHAEL
Captain





FIELDS



ROGERS



BAUSERMAN

The Season

Results of the 1928 William and Mary football season can best be described as negative. Although the Indians won six games, and lost three, most of the wins were nothing remarkable, while one of the games lost was a distinct surprise to the William and Mary adherents, as well as their opponents. On top of this came two nothing-nothing ties, with teams the Green, Gold and Silver warriors were scheduled to defeat.

When Coach Bocoek took over things in early September a dis-

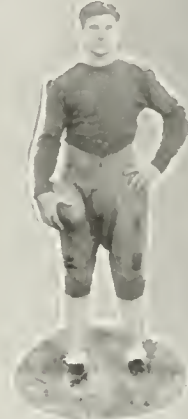

SCOTT





MURPHY



NOFAL



RYAN



BALDACC

inct problem was presented. Five varsity men had graduated the previous year, the two senior players back in college were out on account of injuries, and on top of this he had to face a freshman rule, in effect for the first time. In other words, the team had to be built from material out of two classes alone.

The season opened in grand style. September 22, however, Lynchburg sent a team to Williamsburg that could not get started that night, and Bocock's charges left the field at 10:30 o'clock with 41 points to their



THE COLONIAL ECHO



WERBLOW

CONSTANTINO



DARDEN

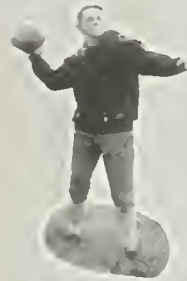

BLOXSON

credit, with their opponents holding an empty bag.

That was the last time that the Indians tasted Victory, however, until November 3. During this period of time, they suffered their three losses, and the two ties which marred the season's record.

Following the Lynchburg fray, Marshall College came east from the Ohio valley and insisted on keeping the ball in the middle of the field the entire game.

A week later, the Braves went to Syracuse and suffered the usual defeat when meeting the Orange — this time the score being 22-0.

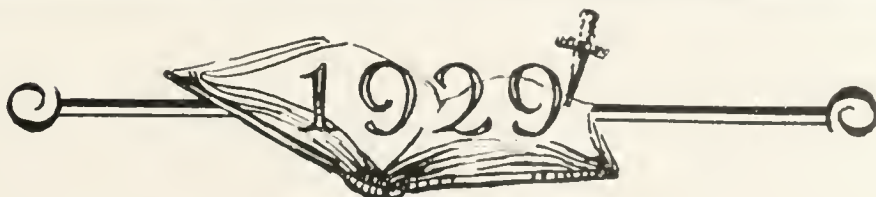



RICKETSON



ROCHE



PAXSON



TAYLOR

On October 13, Wake Forest came up from Carolina, and instead of losing by four or five touchdowns as was expected, played a nothing all game with William and Mary and missed a victory by inches on a near safety.

The next two Saturday nights saw Botetourt's sons lose two heartbreakers, the first going to Catholic U. by a 13-12 score, and the second to Emory and Henry, 2-0.

From this point in the season, the tide turned, the Indians winning the remaining five games.



THE COLONIAL ECHO



RICE



VARNEY



FRIZZELL

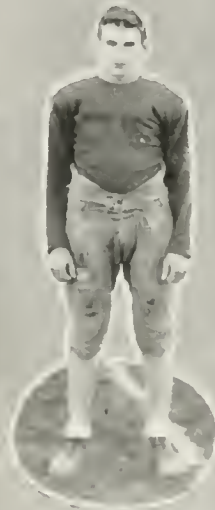

GILLEY

and in doing so, running up 165 points to six for their opponents. George Washington, Roanoke, Bridgewater, Hampden-Sydney and Richmond fell in the order named.

A survey of the scoring showed that during the season the William and Mary team amassed 219 points to 51 for the opposition. Bauserman led the individual scoring with 59 points, followed by Ryan with 32 points, Scott with 27 points, Darden with 24 points and Harris with 18 points. The rest were scattered.

+



SUTTLE



FERRALL



SMITH



WALKER

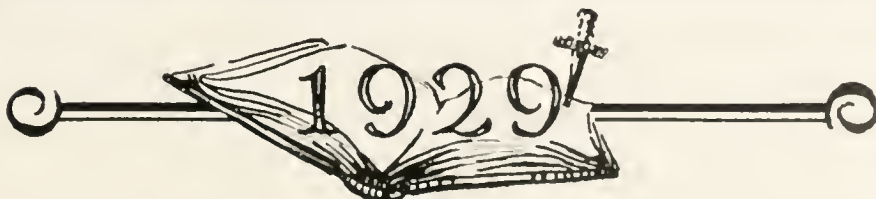



THE COLONIAL ECHO



BAUSERMAN
Captain-Elect

1929 Football Schedule

- Sept. 28—St. John's College at Williamsburg.
- Oct. 5—Navy at Annapolis.
- Oct. 12—Emory and Henry at Emory, Va.
- Oct. 19—V. P. I. at Richmond.
- Oct. 26—Bridgewater at Williamsburg (pending.)
- Nov. 2—George Washington at Williamsburg.
- Nov. 9—Roanoke at Roanoke.
- Nov. 16—Catholic University at Williamsburg.
- Thanksgiving Day—University of Richmond at Richmond.
- Dec. 7—Hampten-Sydney (location undecided.)



WILLIAMS
Head Cheer Leader

Prospects for the 1929 football season at William and Mary are the brightest in years—on paper. But one varsity back will be missing from last season's team, and no first string linesmen will be out. Thus, with a nucleus that includes practically all of last year's varsity, and with the wonderful material coming up from the 1928 freshman team, which was not scored on during the entire season, the prospects for a string of victories are bright.





BASKETBALL

WELTONS



THE SQUAD

Varsity Basketball Results 1929

<i>W. and M.</i>	<i>Opponent</i>	<i>Oppo. Score</i>
23	Johns-Hopkins	38
24	Catholic U.	16
19	Navy	33
21	Maryland	30
15	Richmond Y.	22
26	Medical College	13
24	Hampden-Sydney	26
24	Roanoke	21
32	Richmond	36
19	Washington and Lee	47
19	V. M. I.	32
21	Roanoke	25
33	Randolph-Macon	42
35	Bridgewater	19
36	Lynchburg	24
16	Emory and Henry	20
35	Medical College	26
28	Randolph-Macon	23
26	Hampden-Sydney	23
34	Richmond	30
<hr/>		
510	Totals	546



WINN
Captain



SMITH
Manager

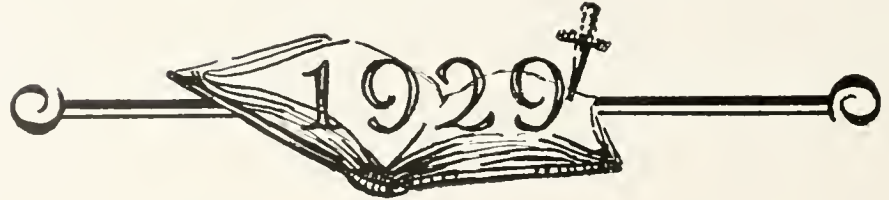

THE COLONIAL ECHO



SILVERMAN

THE SEASON

Disappointing opening play and a spectacular close featured the William and Mary basketball season for 1929. The Indians until the second semester were able to win but three games, while dropping ten, but in the final days of the season, broke into the winning column with six victories and one defeat, ending with a spectacular win over the University of Richmond.

Coach L. T. Jones, taking up the coaching reins in December, was faced with a proposition of experimentation, due to the loss



SAUERBRUN

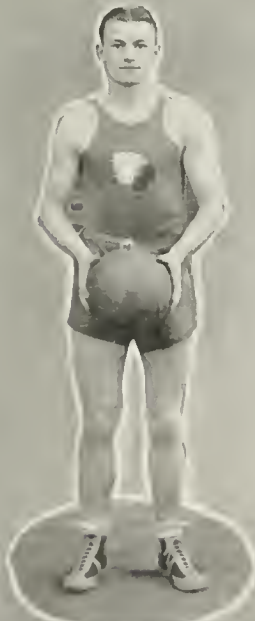

MOZELESKI



LIGHT



BUTLER

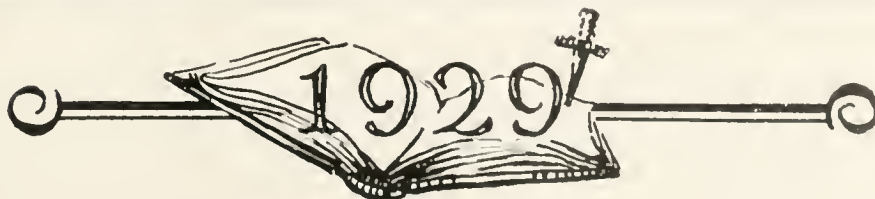



SCULLY

of veterans through graduation, injury, and other causes. He was forced to try different combinations for a period of several weeks, and it was not until Michael Mozeleski recovered from a broken leg that he found what was needed—Sauerbrun and Mozeleski, forwards; Butler, center, and Silverman and Light, guards.

During the season's play, the Jonesmen ran up 510 points, while their opponents were gathering 546. Abe Silverman was high scorer with 166 points, while Sauerbrun was second with 121. Fourteen men scored during the season.

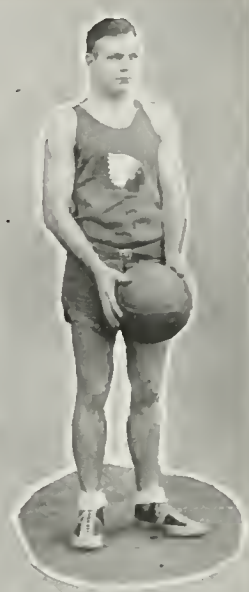

DUNBAR



BUTTS



SCOTT



DARDEN

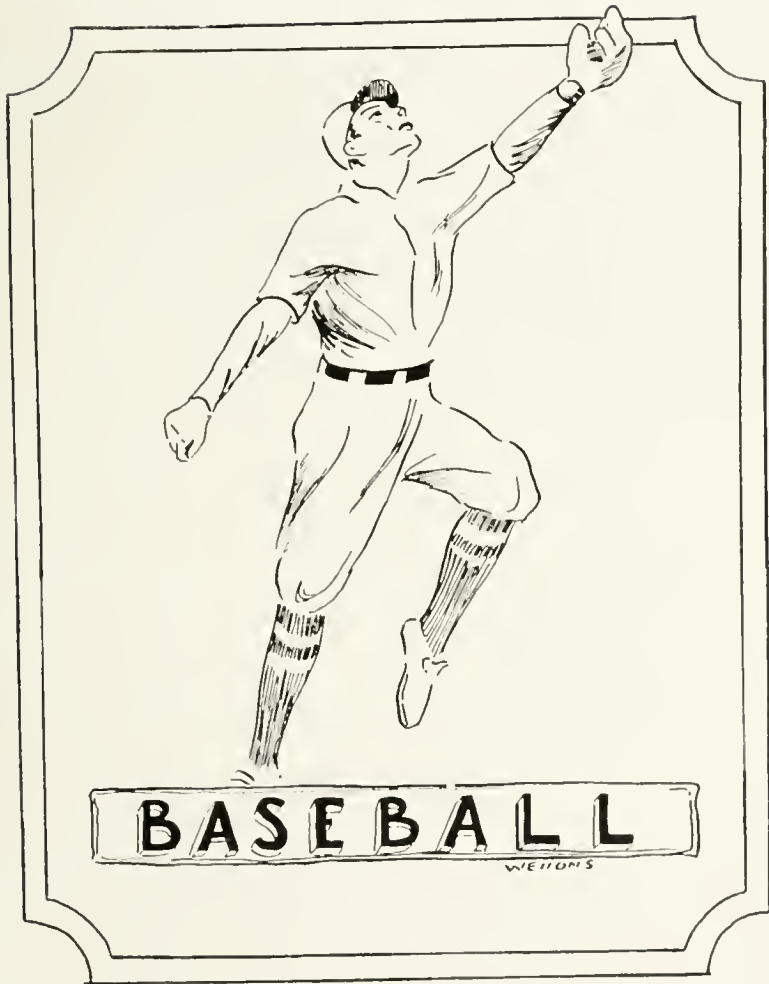



THE SQUAD

Results 1928 Baseball Season

W. and M.	6;	Quantico	4
W. and M.	1;	Quantico	4
W. and M.	6;	M. C. V.	5
W. and M.	6;	Dartmouth	13
W. and M.	4;	Syracuse	6
W. and M.	7;	Yale	5
W. and M.	7;	Cornell	2
W. and M.	3;	Holy Cross	8
W. and M.	14;	Bridgewater	0
W. and M.	5;	Naval Academy	2
W. and M.	3;	Wake Forest	2
W. and M.	4;	Lynchburg	3
W. and M.	4;	Hamp.-Syd	0
W. and M.	2;	Richmond	6
W. and M.	3;	Bridgewater	1
W. and M.	1;	W. and L.	8
W. and M.	6;	V. M. I.	1
W. and M.	5;	Roanoke	2
W. and M.	4;	Hamp.-Syd.	3
W. and M.	13;	Lynchburg	0
W. and M.	6;	Richmond	12
W. and M.	7;	Camp Holabird	1
W. and M.	7;	Mt. St. Mary's	1
W. and M.	1;	Lafayette	0
W. and M.	2;	Rutgers	5
W. and M.	5;	Fort Slocum	2
W. and M.	0;	Yale	5
W. and M.	2;	Harvard	13
W. and M.	0;	Holy Cross	13
W. and M.	4;	Brown	5



EASON
Captain



THOMPSON
Manager



THE COLONIAL ECHO



NEALE



CALLIS



MC KANN



KENT



SCAMMON



CLARKE



BLOXSON



AYRES



FERRALL



WALLACE



THE COLONIAL ECHO



HARRIS



SCOTT

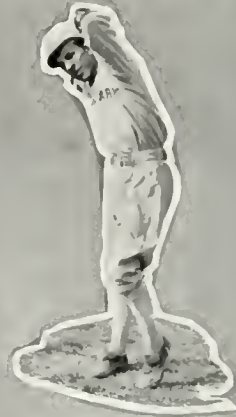

ETHERIDGE



RUX



O'FERRAL



BAUSERMAN



THOMPSON



VAUGHN



RINGLAND



CASSIDY

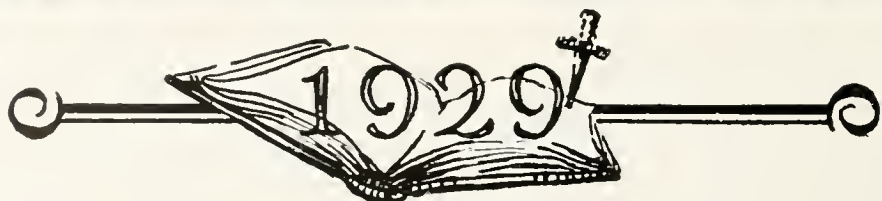

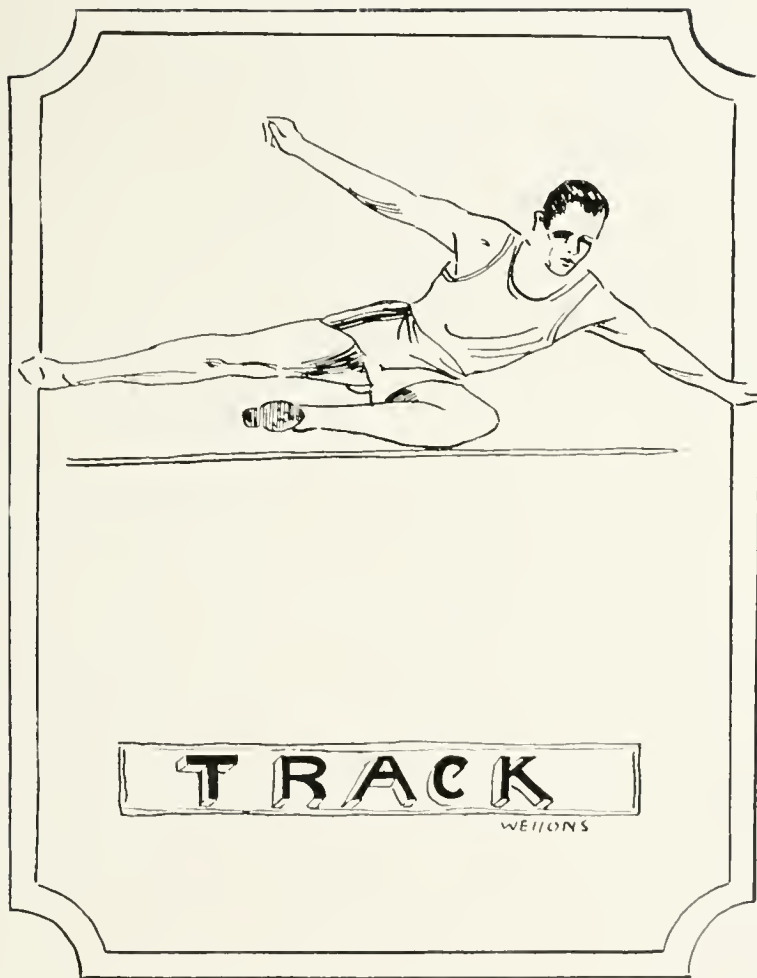

T R A C K

WEIIONS



THE SQUAD

1928 Varsity Track Results

W. & M.	46	Harvard	100
V. P. I.	80	W. & M.	49 1-2
W. & M.	54 1-2	V. M. I.	76 1-2
Johns-Hopkins	71 1-2	W. & M.	73 1-2
W. & M.	16 1-5	Richmond	52 1-2
Maryland	37 4-5		
		W. & M.	90
		Catholic University	36
		W. & M.	92 2-3
		Hampton-Sydney	33 1-3
		W. & M.	97
		Lynchburg	29
		W. & M.	60 1-3
		(Conference meet, remainder of points being divided among seven colleges.)	
		W. & M.	21
		Naval Academy	105



Davis
Captain



BLACKWELL
Manager

THE COLONIAL ECHO



FIELDS



LEVIN

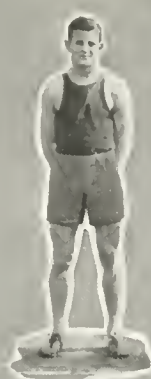

PIERSON

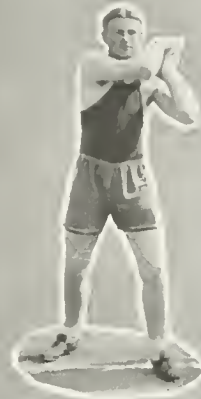

MOZELESKI



CAMPBELL



MIRMILSTEIN



SCOTT



TURPIN



BENNETT



TRICE



BABB



QUESENBERY

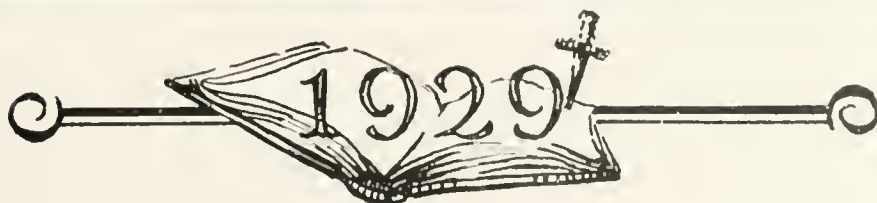



THE COLONIAL ECHO



ZABEL



CARMICHAEL



THOMAS



STRIBLING



STRAYER



MANN



GRESHAM



JUSTIS



DAVIS



SARGENT



KENT





MINOR SPORTS

WEIDONS



Swimming

Swimming at William and Mary during the late winter showed the Indian tankmen to be on the losing side of the ledger at the close of the season, as they were able to cop only two meets while losing three for a percentage of .400. The campus tankmen won the first meet of the season from Catholic University and the last from Fortress Monroe, but lost intermediary matches to Washington and Lee, Virginia and Delaware.

Letters were awarded to Captain Justis, Manager Featress, Phillipps, Wood and Kent. Numerals for freshmen were awarded to Boylan, Leach, Winfield, McPhee, Fastow, Caplan, Stoehr, Smith and Cuddihy.

SCORES

W. & M.	33; Catholic University	26
W. & M.	20; Washington and Lee	40
W. & M.	21; Virginia	19
W. & M.	26; Delaware	36
W. & M.	45; Fortress Monroe	15

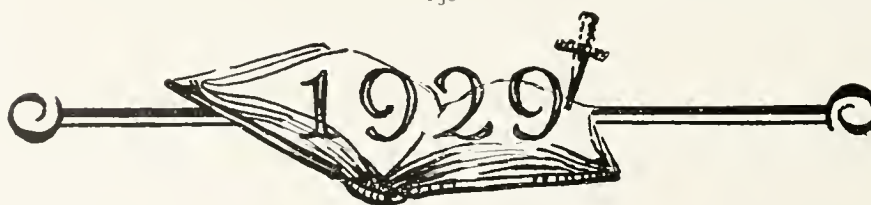



WRESTLING

Wrestling, in its second season at William and Mary, showed results on the favorable side of the ledger, the Indians finishing the season with a percentage of .667.

Ten men were awarded monograms, these being L. L. Wilson, James Kelly, J. W. Phillips, W. J. Blair, J. W. Chambers, Harry Barrett, Harry Paxson, Gordon Campbell, Otis Douglas, and Manager Joe Hancock.

COMPOSITE RESULTS FOR THE SEASON

W. & M.	6	;	Richmond Y. M. C. A.	20
W. & M.	17½	;	Norfolk Y. M. C. A.	7½
W. & M.	36	;	Petersburg Y. M. C. A.	0

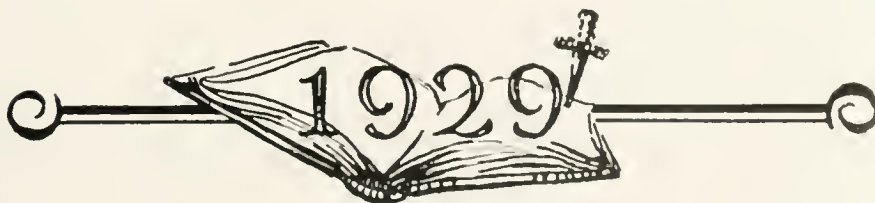



Varsity Boxing Squad

KAUFMAN, BERKMAN, CAMPBELL, TOONE
 COLLINS, ROGERS, FRIZZELL, PLAZA

Results

William and Mary 2; Washington and Lee 5



Varsity Relay Team

TRICE, BAGGETT, GRAHAM, ZABEL, DAVIS, COACH CHANDLER





FRESHMEN ATHLETICS

WETONS



THE SQUAD

1928 Freshman Football Results

W. & M. 38
 South Norfolk 0
 W. & M. 48
 Apprentice School 0

W. & M. 12
 W. & L. 0
 W. & M. 27
 Woodrow Wilson 0



DARDEN
Captain

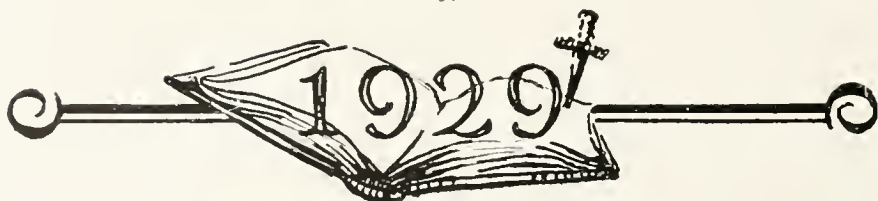



THE SQUAD

1929 Freshman Basketball Results

<i>W. & M. Score</i>	<i>Opponent</i>	<i>Opponent's Score</i>
44	Ft. Eustits	18
42	Medical College of Virginia	14
31	Maury	28
42	Ft. Eustis	22
54	Newport News Apprentice	20
80	Oceana	14
43	Petersburg	17
71	Langley Field	15
35	Woodrow Wilson	13
53	Newport News Apprentice	37
49	Maury	32
43	Fork Union Military Academy	26
38	Hampton	23
48	Hampton	19
51	Woodrow Wilson	19
72	McGuire's	15
783	Totals	332

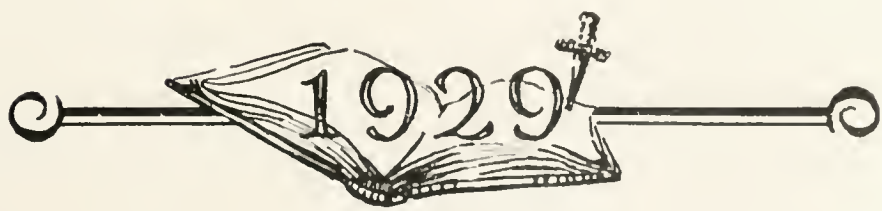



1928 FRESHMAN BASEBALL SQUAD
JOHN TODD, *Coach*



FENCING TEAMS



WOMEN'S ATHLETICS

W 110 95



Women's Athletic Council

NANCY BURKE, *President*

NANCY JOHNSON, *Treasurer*

BARBARA WYATT, *Secretary*

MARTHA BARKSDALE

MARGURITE WYNNE-ROBERTS

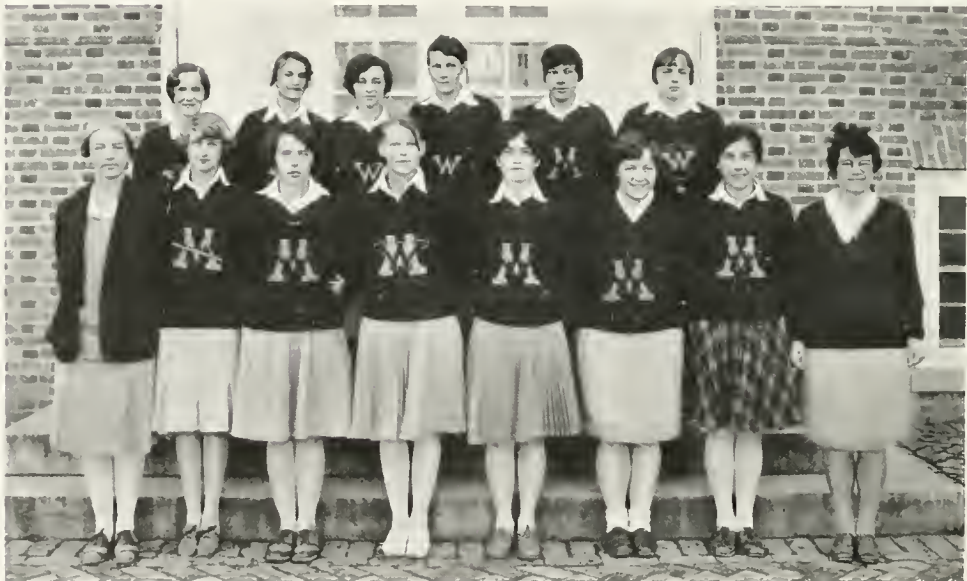

THE MONOGRAM CLUB



THE SQUAD

1928 Women's Hockey Results

William and Mary	4;	Sweetbriar	14
William and Mary	1;	Farmville	1
William and Mary	4;	New York University	1
William and Mary	5;	George Washington	7

THE HOCKEY TEAM



MILEY
Captain

Left Wing CHARLOTTE KING
Left Inside JESSE BENEDIX
Center Forward MILDRED MOORE
Right Inside NANCY BURKE
Right Wing VIRGINIA BISHOP
Left Half NANCY JOHNSON
Center Half HELEN MAFFETT
Right Half BLANCHE W. PIERCE
Left Fullback CHARLOTTE MILEY (c)
Right Fullback ELLEN OSMOND
Goal Keeper VIVEN DRYER

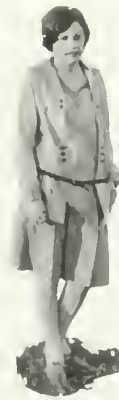

WILLIAMSON
Manager

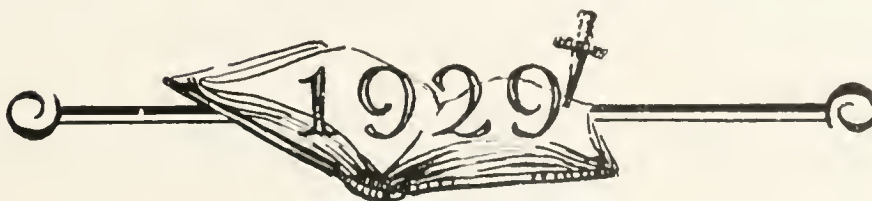



COACH BARKSDALE COACH ROBERTS



OSMOND

THE SEASON

The opening game of William and Mary's hockey season was played with its oldest rival, one we have been unable to defeat. The Sweetbriar eleven proved experienced for the local Co-eds. The game was fast and hard fought throughout. In the first half William and Mary played a defensive game, but in the second half they turned to the offensive and scored three goals. Moore, center forward for William and Mary, was outstanding, scoring three of the four goals. Several times she received the ball on the fifty-yard line, dribbled to the circle and shot. Maffett, at goal, played a splendid game, saving many points. Hulda Williams and Polly Swift were the stars for Sweetbriar, each scoring four goals.

The game between William and Mary and Fairville was played to a 1-1 tie. Both teams were



KING



THE COLONIAL ECHO



MAFFETT

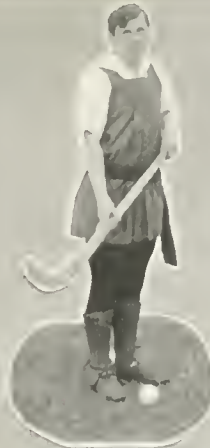

BENEDIX



BURKE

handcapped due to the rough field they had to play on. The game was an exciting one and both teams fought hard. Miley and Osmond played well in the backfield for William and Mary. Edwards, goal-keeper for Farmville, was the outstanding player for her team. Moore, center forward, scored the goal for the Indianettes.

The Indianettes proved too much for the New York University team, bringing them down to a final score of 4 to 1. Many new faces were seen on the field for the clash with the Gothamites, but they played like veterans. The team work was unusually good. The locals appeared better organized than in previous games and played more of an offensive game than defensive. Nancy Burke, who has been out on account of an injured knee, was back and played her usual good game. Two freshmen, Young, who substituted for

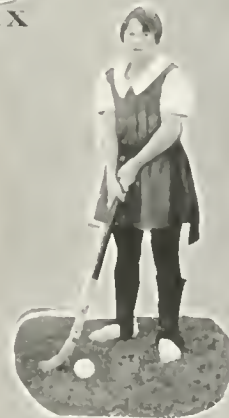

PIERCE





BISHOP

SHACKMAN

GARY

MOORE

DRYER

JOHNSTON

Burke, and Dryer, who played goal, both showed up well. Young scored a pretty goal for the Co-eds. Dryer, at goal, saved many would-be goals for the Indians. Blanche Wood Pierce played a splendid game at her position of right half. The William and Mary hockey players were defeated by the George Washington hockeyites, 7 to 5, in the last game of the season. Many familiar faces were recognized on the G. W. team. Several of them had played against W. & M. in hockey, basketball and tennis before. The center half and center forward played splendid games for the Colonials. Pierce was outstanding for William and Mary. Moore scored four of the goals for the Co-eds. There will be only six varsity players back next year for the 1929 team. With King as captain and Barbara Wyatt as manager it is to be expected that a successful season will follow.



THE INDIANETTES

1929 Women's Basketball Results

W. & M.	30;	Beaver College	19
W. & M.	26;	Sweetbriar	14
W. & M.	22;	Savage School of Physical Education	16
W. & M.	33;	George Washington University	18
W. & M.	33;	Drexel Institute	17
W. & M.	36;	Fredericksburg State Teachers' College	34

The Team



BURKE
Captain

- NANCY BURKE (Capt.) *Guard*
- ISABEL KEMP *Guard*
- AGNES WINN *Guard*
- VIRGINIA BISHOP *Guard*
- RUTH RICHARDSON *Jumping Center*
- DOROTHY BROWN *Jumping Center*
- CHARLOUETTE KING *Side Jumping Center*
- MARGARET DIGNAN *Forward*
- ELIZABETH TANNER *Forward*
- BARBARA WYATT *Forward*
- DOROTHY LANKLORD *Manager*

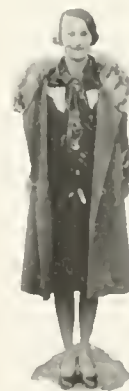

LANKLORD
Manager

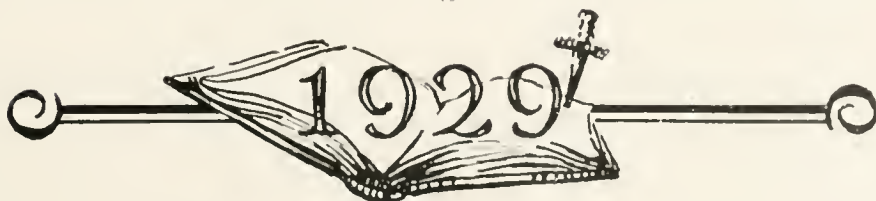



THE COLONIAL ECHO



COACH BARKSDALE

THE SEASON

W. & M. 30; Beaver 19

The William and Mary Co-eds opened their eighth basketball season with a victory over Beaver College, on the home floor, February 9, with a score of 30 to 19. The team showed much training.

W. & M. 26; Sweet Briar 14

The Indianettes won a nice victory over their oldest and highly esteemed opponents, Sweet Briar, on the local court February 16. The game was an unusually good one, the spirit in which both teams engaged was fine. Score was 26 to 14. William and Mary has always expected in meeting Sweet Briar a good game and a good time.

W. & M. 22; Savage 16

The William and Mary-Savage game was the second one the Co-eds have ever played in Blow gym. The game was hard fought and very exciting. The final score was 22 to 16. The victory was not determined until the last moment or two because it was nip and tuck for each team. Savage is the only team that has defeated the locals in the past four years. William



WINN



KING



BISHOP



CHEWNING

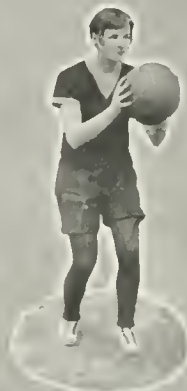

ALEXANDER



WYATT



BENEDIX

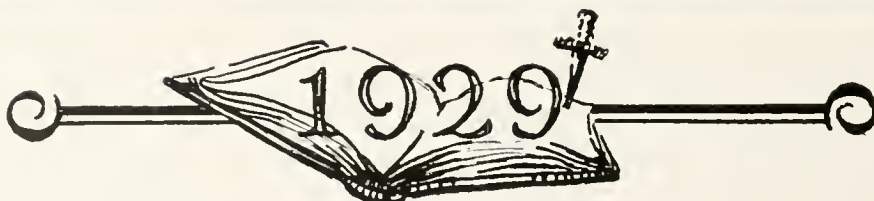

THE COLONIAL ECHO



TANNER

and Mary can boast of a no-defeat record for the last three consecutive years.

W. & M. 33; George Washington 18
The Co-eds journeyed to Washington and defeated another old rival, George Washington University. The game was a very interesting one, both teams using the same kind of technique. The centers figured most prominently. W. & M. doubled her score in the second half, making the game end 33 to 18.

W. & M. 33; Drexel Institute 17

The Indianettes paid their respects to the Liberty Bell and to "Good News" while on their visit to Drexel. The game was another victory, 33 to 17, for the locals. The guards played a beautiful game. This was the second game William and Mary has played with Drexel, having defeated them 34 to 10 in 1927.

W. & M. 36; Fredericksburg 31

This was the closest and fastest game of the season. William and Mary had to really play basketball to maintain its title. The final score was 36 to 34 in W. & M.'s favor. The forwards did wonderful work and should be congratulated.



BROWN



RICHARDSON

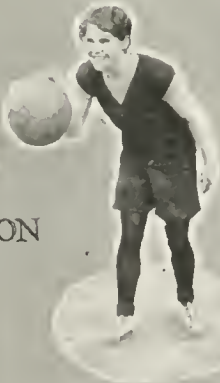

YOUNG



PIERCE



SOLLENBERGER



KEMP

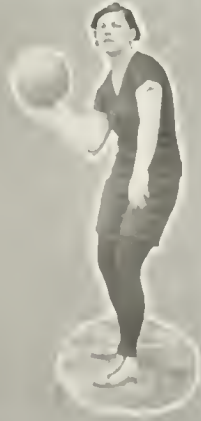

DIGNAN

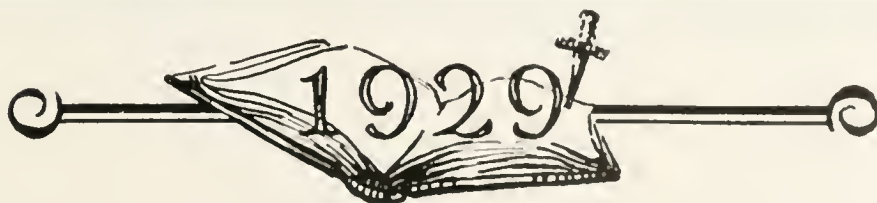



THE COLONIAL ECHO



WOMEN'S TRACK TEAM



WOMEN'S SWIMMING TEAM



WOMEN'S TENNIS TEAM



BUCCANEER BUDDIES



Inter-Fraternity Council

OFFICERS

J. M. HURT *President*
 FRANK GRAVEN *Vice-President*
 Y. O. KENT *Secretary and Treasurer*

MEMBERS

Sigma Alpha Epsilon

JAMES ROBERTSON
 DAVE MOORE

Kappa Alpha

J. M. HURT
 McLAIN O'FERRALL

Pi Kappa Alpha

ALTON WALRATH
 VERNON RICI

Kappa Sigma

JOHN OWEN
 FENTON IRWIN

Phi Alpha

B. M. SCHWETZ
 CHARLES WERBLOW

Alpha Psi

JAMES DIEBERT
 LLOYD WILLIAMS

Theta Delta Chi

MILTON WHITE
 MILTON STRIBLING

Lambda Chi Alpha

GEORGE F. WILKINS
 JOSEPH HANCOCK

Sigma Phi Epsilon

ERROLL DUNBAR
 Y. O. KENT

Sigma Nu

FRANK GRAVEN
 EDWARD TOONE

Phi Kappa Tau

BOYD CARTER
 ROBERT PRICE

Zeta Epsilon

ALAN GRAFF
 LESTER PHILLIPS

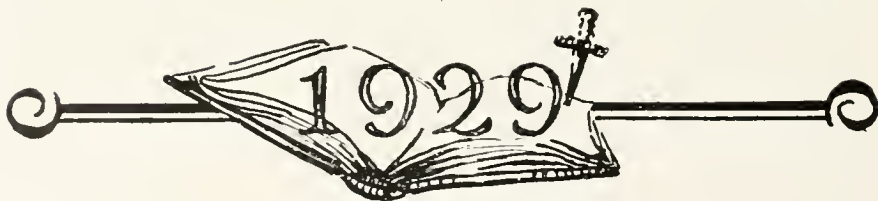



Pan - Hellenic Council

OFFICERS

LUCY PILCHER *President*
 NANCY BURKE *Secretary-Treasurer*

Chi Omega

FRANCES SAUNDERS
 ELSIE BEEBI

Kappa Alpha Theta

LOIS WILSON
 ELITA AMBLER

Kappa Kappa Gamma

POLLA VENABLE
 DOROTHY LANKFORD

Pi Beta Phi

LUCY PILCHER
 ELIZABETH GRIFFIN

Phi Mu

NANCY BURKE
 GENEVIEVE WYATT

Alpha Chi Omega

DEETIE JONES
 CATHERINE REYNOLDS

Kappa Delta

HELEN OSMOND
 LOUISE STOKES

Delta Delta Delta

MARGARET ELLIS
 MARY GODWIN RIDOUT

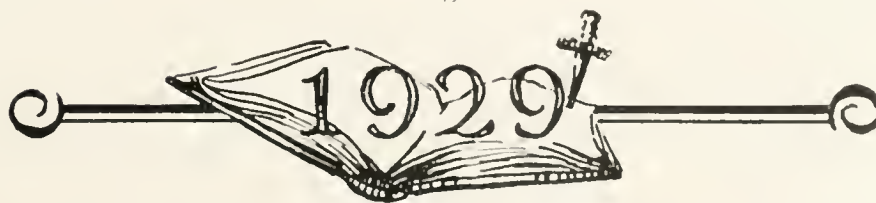



Theta Delta Chi

Founded at Union College, 1847

EPSILON CHARGE

Established, 1853

FRATRES IN FACULTATE

DR. W. T. HODGES DR. R. C. YOUNG
J. C. CHANDLER

FRATER IN URBE

R. P. WALLACE

FRATRES IN COLLEGIO

1929

JULIAN C. CHASE, JR. NORMAN J. PATTERSON MILTON C. STRIBLING
THOMAS R. VARNEY

1930

II. ALTON MCKANN MILTON G. WHITE F. SAMUEL WILCOX
HERBERT T. LORENZEN WILLIAM M. BICKERS

1931

CHARLES E. CHANDLER J. CLARKE SAMUEL
FRANK DARDEN CHARLES E. SARGENT
FRANCIS HAYMAN WILLIAM L. SCOTT
ELLIOTT HEALY E. SEWALL SIMPSON
GRIFFIN W. HOLLAND W. WALLACE SMITH
THOMAS H. JAMES FRANCIS L. THOMPSON
CHARLES M. PITT WILLIAM E. WHITE
RUDOLPH I. ZABEL

1932

PAUL COLLINS ROY NOTTINGHAM
H. JACKSON DARDEN A. GARNETT SMITHERS
JOHN H. EVERSOLL JOHN TUTHILL
L. WEBSTER MADERY F. BAILEY WELLS
LESTER B. SHELLY E. HOMER WHITE
JACK DONAPHIN BEN FOWLER

JOHN TUTHILL



THE COLONIAL ECHO

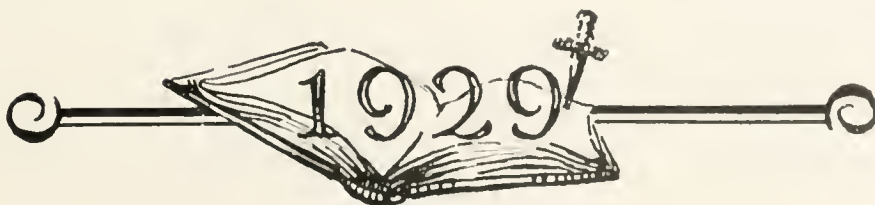



THE COLONIAL ECHO

Sigma Alpha Epsilon

Founded at University of Alabama, 1856

VIRGINIA KAPPA CHAPTER

Established, 1857

FRATER IN URBE

THOMAS M. BURKE

FRATRES IN COLLEGIO

1929

JAMES M. ROBERTSON

DAVID S. MOORE

SHELTON PETERS

1930

WILLIAM JOSEPH FIELDS
PAUL A. RYAN
P. BURWELL ROGERS

LEROY M. OBER
JOHN V. BAUSERMAN
JOHN SAUERBRUN

WARING TRIBLE
HORACE DUNBAR HOSKINS
PHILIP T. MARSHALL

1931

EVFRETT L. BUTLER
ROBERT VANCE WATKINS
WILLIAM O'NEIL

E. HOWARD ROCHE
EARLE GREGG SWEM
S. HENRY EMORY

PAGE NEWBILL

1932

LAWRENCE F. SHAFFER
NASH LINDSEY
JAMES KING
JOHN ROBERTSON
HARRY S. BARRETT
CHARLES HIENEMANN

HUGH BOYLAN
GORDEN WINFIELD
CHARLES RIDOUT
PHILIP NELSON
GODWIN OUTTEN
JOHN WINDER

ROBERT BAUSERMAN

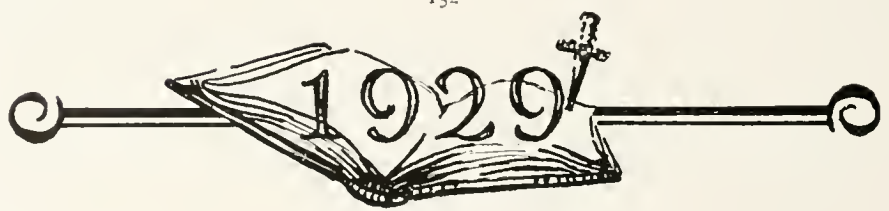

THE COLONIAL ECHO

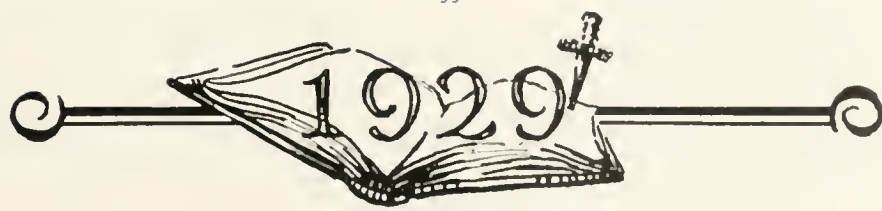



Pi Kappa Alpha

Founded at University of Virginia, 1868

GAMMA CHAPTER

Established, 1871

FRATRES IN COLLEGIO

Graduate Student

JAMES GASKINS

1929

R. G. FODD
W. WARFIELD WINN

ROBERT VAUGHN
OLIN RICE

1930

VERNON RICE

ALION WALRATH
CARL GILLESPIE

1931

JAMES CARTER
ROY CHARLES

CHARLES COPENHAVER
JOHN RUFFIN
LEONARD WHITTEMORE

1932

HENRY HENLY
THOMAS OGLE
JOHN EASLEY
THOMAS BARKLEY
WILLIAM O. RENN

RICHARD DUNSTON
GROVER CLAY
LEWIS CLAYBROOK
SAMUEL HARDY
MALVERN MCFEE

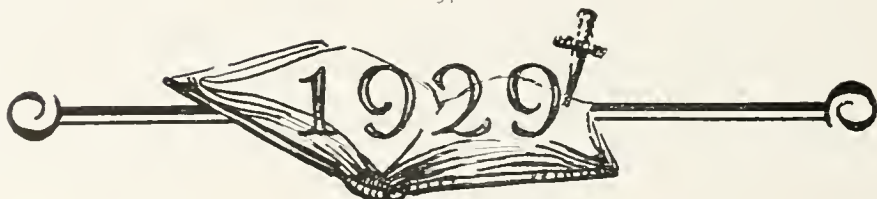

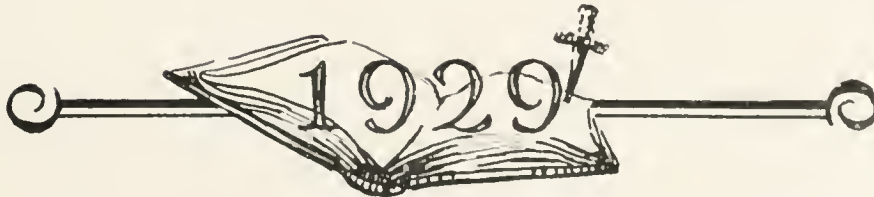



Kappa Alpha

Founded at Washington and Lee University, 1865

ALPHA ZETA CHAPTER

Established, 1890

FRATRES IN FACULTATE

DR. J. A. C. CHANDLER
DR. E. M. GWAITHMEY

DR. W. A. MONTGOMERY
THOMAS J. STUBBS

JOHN COCHRAN POOL
L. TUCKER JONES

FRATRES IN URBE

JOHN BOYD BENTLEY
ASHTON DOVELL

SIDNEY BROOKS
JOHN ETHERIDGE

FRATRES IN COLLEGIO

Graduate Student

HERBERT L. GANTER

1929

ROBERT S. BARRETT
MOFFETT H. BOWMAN
JOHN HANDY CULVER

FRELY C. HARDY
J. M. HURT
JOHN LATANE LEWIS

McLAIN T. O'FERRALL
UPTON B. THOMAS, JR.
EDGAR COLLEY GARRARD

1930

JOHN GILLETT AYERS
THOMAS B. COOKE

JOHN EMMETT EARLY
HAWES T. DAVIES, JR.

JAMES JENKYN DAVIES

1931

ALBERT E. COX
ROBERT C. IRBY
SIDNEY H. KELSEY

ROBERT S. PANNILL
MEREDITH H. POWELL

CLARENCE T. RIVES
JOHN TEMPLE SNIDOW
RAWLINGS B. WILLIAMS

1932

THOMAS H. AYERS
CLEMENT R. BARKSDALE
MAURICE M. BOLLING
HOWARD BRIDGEFORTH
JOHN S. BURKE

JEROME CARR
JOHN A. CHARLES, JR.
GEORGE C. DIGGS
WALLACE E. ETHERIDGE
THOMAS B. GARRETT
BENJAMIN B. GRIFFITH
DONALD S. KING

SIDNEY S. MANSON, JR.
BENJAMIN P. QUILLIN
VERNON TILLAR
JAMES SPENSER
HENRY F. WEAVER



THE COLONIAL ECHO

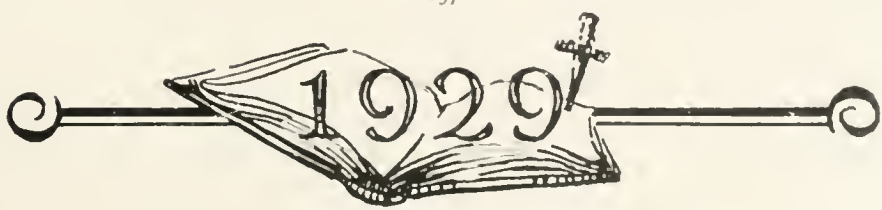



THE COLONIAL ECHO

Kappa Sigma

Founded at University of Virginia, 1869

NU CHAPTER

Established, 1890

FRATRES IN URBE

B. D. PEACHEY VERNON GEDDY
W. L. PERSON

FRATRES IN COLLEGIO

1929

FENTON ERWIN J. S. OWEN
D. C. PIERCE RAYMOND POWER

1930

JAMES E. BRADFORD JOSEPH WRIGHT

1931

J. F. WHITE, JR. E. B. CURRY
W. A. J. BOWEN, JR. S. H. STRADLEY

1932

BROOKS GEORGE H. A. TURNER, JR.
DELMAS OWEN NELSON CASE
HARRY JOSLYN, JR. SELLERS SMITH
WILLIAM WOODWARD



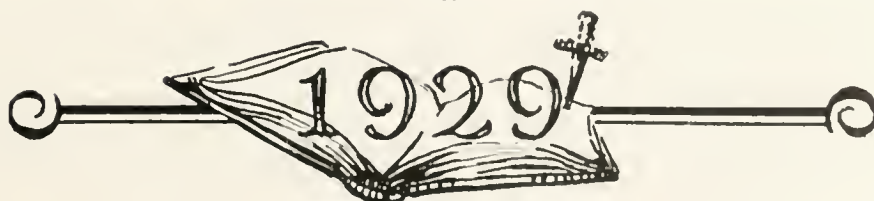



THE COLONIAL ECHO

Sigma Phi Epsilon

Founded at University of Richmond, 1901

VIRGINIA DELTA CHAPTER

Established, 1904

FRATER IN URBE

JESSE S. BYRD

FRATER IN FACULTATE

F. E. H. MCLEAN

FRATRES IN COLLEGIO

Graduate Student

OSCAR F. NORTHINGTON, JR.

1929

JOHN W. CLEMENS
E. ARMSTRONG SMITH
JOHN B. HOZIER

JOSEPH N. JAMES
BARTON D. PATTIE

ERROL DUNBAR
JAMES R. ADDINGTON
MACON SAMMONS

1930

LEON P. LEWIS
J. ARTHUR NOLDE
CHARLES M. HAILLY

JOHN H. WATERS, JR.
WILLIAM R. SAVAGE, JR.
IRWIN DAVIS

THOMAS POPE
TRUMAN WELLING
OLIVER BERKMAN

1931

JOHN F. STRAYER
ELLIOT G. RICKETSON
MELVIN SHREVES

PAUL W. NORTON
JOHN D. SCULLY, JR.
MITCHELL MOZELESKI
JAMES HUNT

ALPHEUS A. WILSON
WILLIAM F. ROUNTREE
RAYMOND BURTON

1932

DUNCAN COCKE
CHARLES DUNKER
ALEX GUNN
LLOYD JOHNSON
OTIS JOHNSON
LAWRENCE MULLIG
CLYDE MUNNELL, JR.

RUDOLPH MAPP
ARTHUR READ
FRANK RIGGINS
WILLIAM SMITH
BYRON SWEET
CARLTON SUNDIN
FRANK MOZELESKI



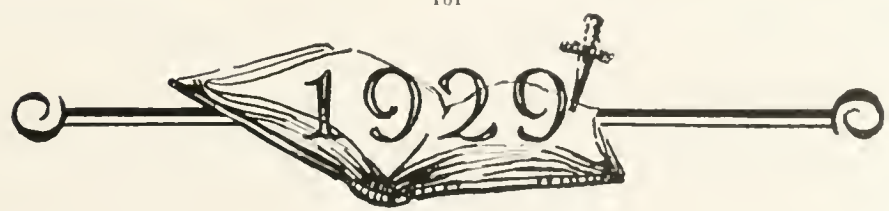



THE COLONIAL ECHO

Sigma Nu

Founded at Virginia Military Institute

EPSILON IOTA CHAPTER

Established, 1922

FRATRES IN FACULTATE

DR. ROY JOSEPH GEIGER PETER PAUL PEBBLES

FRATRES IN COLLEGIO

1929

WILLIAM E. WARREN ALBERT E. GARRET
EDWIN E. TOONE

1930

PERCY H. WARREN THOMAS BAPTIST
FRANK B. GRAVEN BENJAMIN BURROUGH
T. S. DALTON JOHN DELASHMUT
EDWARD FALLS JOHN DEMARIST

1931

JOSEPH E. BENNETT RICHARD D. MULLOWNEY
JAMES B. LUCY CHARLES G. B. NIVEN
CONKLIN MANN, JR. WILLIAM J. STOREY
LEIGH R. TROTTER

1932

FRANCES DUER THOMAS SHEPHERD
PRESTON ELLETT MAYNARD SUMNER
JULIUS FORREST CRAWFORD SYER
WILLIAM MILCHEST WILLIAM WALDO
MASON PEBBLES WILLIAM BURROUGH



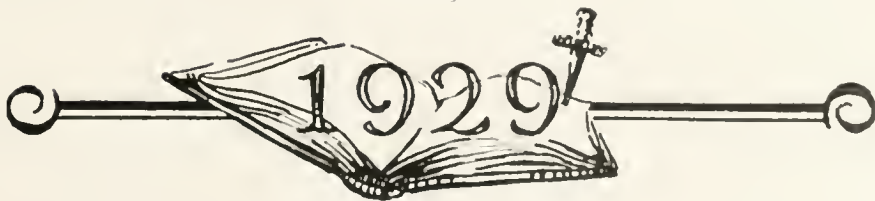



THE COLONIAL ECHO

Phi Kappa Tau

Founded at University of Miami, 1906

ALPHA THETA CHAPTER

Established, 1926

FRATRES IN COLLEGIO

1929

BOYD CARRIER	JOSEPH HORNBERGER
ERNEST NEAL	JOHN V. FENTRESS
WELTON BLOXOM	

1930

JAMES WALLACE	CHARLES SCAMMON
ROBERT PRICE	JULIAN RUX
WARREN O'BRIEN	LANE SIMMONS
GEORGE MORIARTY	

1931

WINTON GRAHAM	FRANCIS WILLIAMS
JOHN W. CHAMBERS	JAMES HABEL
WILLIAM FERRELL	JOHN CHEWNING
FRANK H. BEARD	FRED B. THOMAS

1932

HARRY C. STINETTE	WM. R. PENNINGTON
MARKLEY KING	M. E. PRUITT
KENNETH R. GRAHAM	VAN H. SHELTON
ALTON DOUGLASS	

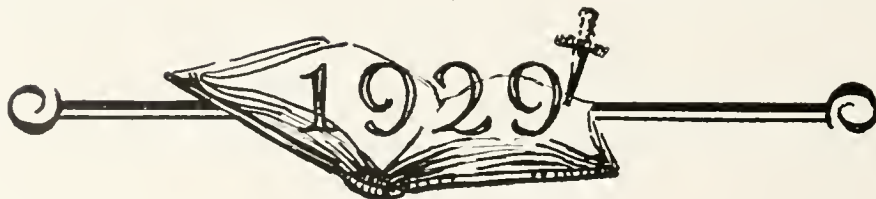

THE COLONIAL ECHO

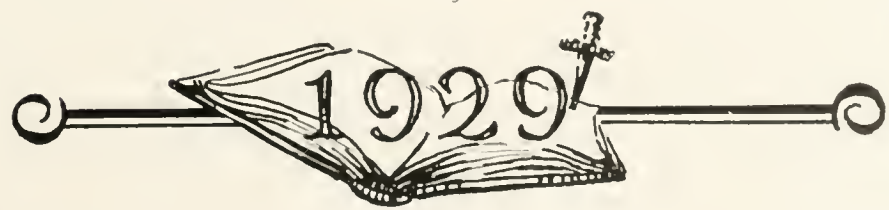



Lambda Chi Alpha

Founded at Boston University, 1909

EPSILON ALPHA ZETA CHAPTER

Established, 1927

FRATRES IN COLLEGIO

1929

GEORGE F. WILKINS	FLOYD A. GESSFORD
EDWARD F. JUSTIS	J. L. ARNOLD MOTLEY
ARCHER D. FARMER	JOSEPH H. HANCOCK

1930

HORACE PORTER TAYLOR	ROBERT C. MOSES	JOHN C. SWANSON
----------------------	-----------------	-----------------

1931

HAROLD C. MOTLEY	ROBERT B. TERRELL
JULIAN A. ETHERIDGE	JAMES M. GARRETT
JAMES A. GILLEY	GARLAND R. HARRIS
EDWARD M. PARKER	CLARENCE A. BUTT
WILLIAM J. PARKER, JR.	WESTON V. WILLIS
HARRY C. PANSON	KENNETH GRAVES
FRANK J. CAREW	

1932

LURTON AREY	JESS HUMPHRIES
BINFORD SYKES	ASA VISCELLO
LINWOOD WILSON	RAYMOND DYER
C. H. ROBERTSON	AUBREY EVANS
GUY HALL, JR.	L. E. McMENIMAN
ALBERT R. McALEXANDER	WILLIAM BENTON
BENJ. F. GORSLINE	



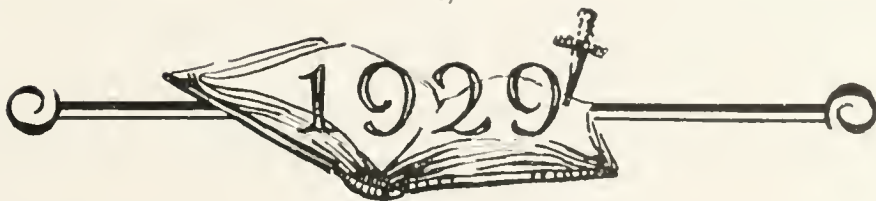



THE COLONIAL ECHO

Phi Alpha

Founded at George Washington University, 1914

TAU CHAPTER

Established, 1927

FRATRES IN COLLEGIO

1929

C. S. WERBLOW

LOUIS ROTGIN

1930

HARRY T. LIGHT

NORRIS A. HALPERN

B. M. SCHEWITZ

JULIUS ROTHE

WILLIAM HALPERN

ALBERT CORNELL

1931

JULES GOERMAN

JULIUS KAUFMAN

S. R. FOX

1932

BEN A. LANGG

MORRIS MICHAELS

CHARLES SIMON

MAURICE GOLDBLATT

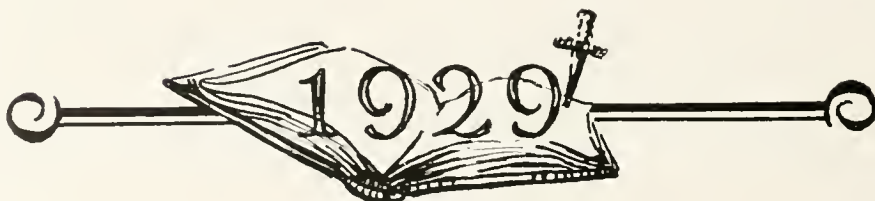

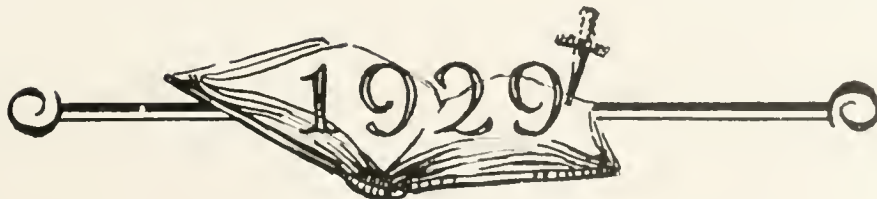

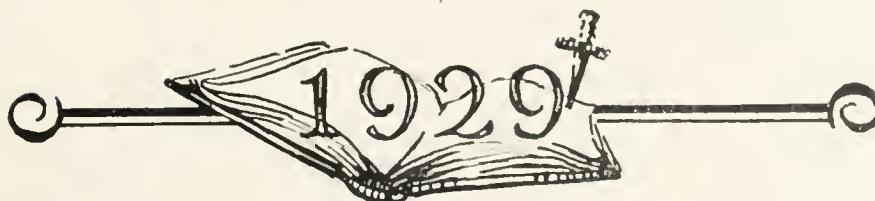



Chi Omega

Founded at University of Arkansas, 1895

OMICRON BETA CHAPTER

Established, 1921

SORORES IN URBE

KATHERINE BROOKS
MRS. J. R. GEIGER

MRS. VAN GARRETT

CYNTHIA COLEMAN
MRS. GARDNER BROOKS

SORORES IN COLLEGIO

1929

KATHERINE HARVEYCUTTER

REBECCA BALL

FRANCES SAUNDERS

1930

LOUISE JAMES
MILDRED LANTZ
FRANCES DABNEY
MARY RIGBY
NAN LANGHORNE
MARY NININGER

ELSIE BEEBE
SARA ANN EVERETT
HARRIET GARRETT
MARGARET HALL
GRACE GARDEN
SUSAN CARPENTER

1931

LOIS STONE
SARA LEE ODENHAL
ELIZABETH TROUT

ROSE TRUEHART
MARGARET BAILEY

1932

FRANCES BUTLER
MARY DABNEY
VIRGINIA SHIELD

JANE O'FLAHERTY
LOIS NININGER
EDLEY NICHOLAS

LOUISE HANSBROUGH

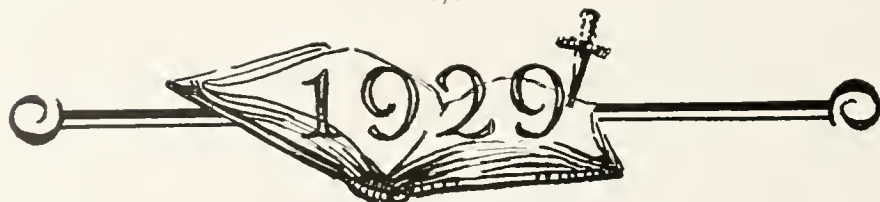

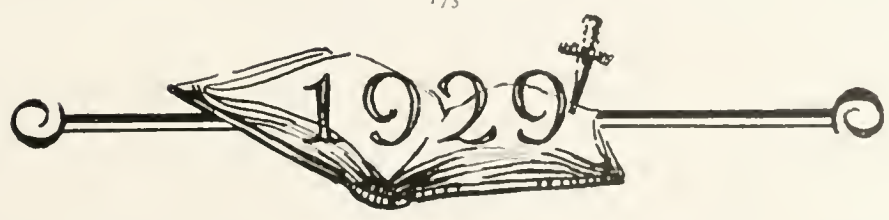



Kappa Alpha Theta

Founded at De Pauw University, 1870

BETA LAMBDA CHAPTER

Established, 1922

SORORES IN URBE

ELIZABETH LEE PETICOLAS LEE

SOROR IN FACULTATE

EMILY HALL

SORORES IN COLLEGIO

1929

LOIS WILSON
ELIZABETH SEXTON

HELEN BRISTOW

ERNESTINE RENN
PHYLLIS LOGAN

1930

VIRGINIA TURMAN

LUCILLE BURKE

1931

ELIZABETH AMBLER
ESTHER LOWE
PEGGY PARKER
FLORENCE YANCY

VIOLA BARRETT
IRMA HALL
KATHERINE HUNTER
VIRGINIA CLOPTON

ELLEN TICER

1932

MAMIE ADAMS
MILDRED URQUHART

FLORENCE BAINBRIDGE
MARGARET COREY

JESS DE BORDENAVE

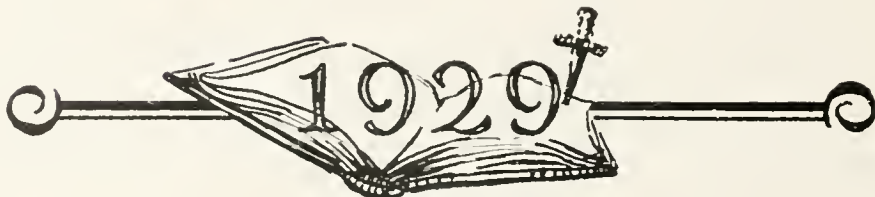

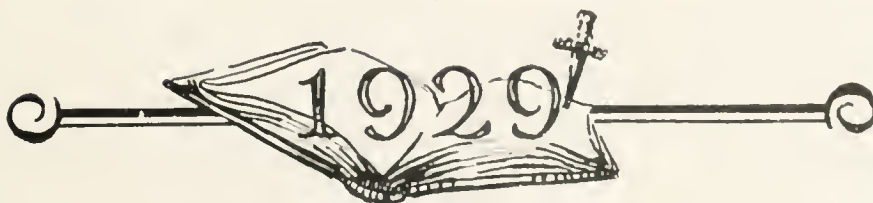



Kappa Kappa Gamma

Founded at Monmouth College, 1870

GAMMA KAPPA CHAPTER

Established, 1923

SORORES IN URBE

JOAN MILLER

NANCY P. BOZARTH
MARY NASH GOODWIN

MRS. H. E. PARKER

SOROR IN FACULTATE

MARGUERITE WYNNE-ROBERTS

SORORES IN COLLEGIO

1929

ELIZABETH DUKE
CONSTANCE JAMIESON
POLLY VENABLE

VIRGINIA ALEXANDER
KATHERINE RHODES

PAGE VAUGHN
CHARLOTTE SANFORD
VIRGINIA HARPER

1930

DOROTHY LANKFORD
ELIZABETH DUNLAP

LINDELL PICKETT
SARAH ANNE BREWSTER
SALLY HOLLMAN

ELIZABETH VAIDEN
MARTHA BARROW

1931

BETTY DOUGLAS
CHRISTINE THOMSON
MARION CHEYNE
VIRGINIA NELSON
EMMA HOLMAN
ANNE LINDSAY

CLARE HARGROVE
MARION HANDY
MARY W. DUNLAP
DOROTHY RHODES
CAROLINE DE WITT
AGNES BRYANT

1932

MARGARET BAUGHMAN
LEILA CHEWNING
KATRINA CLARK
LILLIAN KENNEDY
ROMAINE SAFFORD

SERITA CHAPMAN
BETTY CRABTREE
MARGARET HOSKINS
JEAN NEWKIRK
MARGARET REDDIE

LUCILLE WILKINSON



THE COLONIAL ECHO

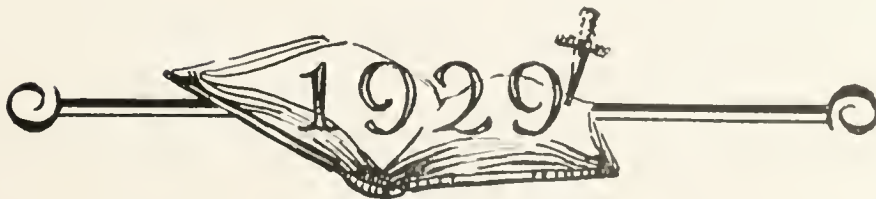



Pi Beta Phi

Founded at Monmouth College, 1867

VIRGINIA GAMMA CHAPTER

Established, 1925

SORORES IN URBE

MILDRED B. GWATHNEY ALICE PERSON

SORORES IN COLLEGIO

1929

HAZEL SAUNDERS
SUZANNE WHEELER

CHRISTINE HENDERSON
POLLY HINES
LUCILLE PARKER

VIRGINIA SMITH
BETSLY PRICE

1930

FRANCES GRIFFIN
LUCY PILCHER
VIRGINIA FORD
LENORE SCHOFIELD

KATHRYN GLENN
MARY PARRY
ANNE McNULTY
HARRIET SMITH

DOROTHY WEST

1931

CATHERINE HASSELTINE
HELEN PORTER
MARY LEWIS MAYHEW
KATHERINE DUNLAP

EDWINA CARVER
ELIZABETH GRIFFIN
DOROTHY REESE
LOUISE PILCHER

1932

MARJORIE LANSTON
KATHERINE BLAKE

POLLY WIEHE
RUTH EYRE







THE COLONIAL ECHO

Phi Mu

Founded at Wesleyan College, 1852

GAMMA ALPHA CHAPTER

Established, 1926

SORORES IN COLLEGIO

1929

MARION BONNIWELL
NANCY BURKE

RUTH JONES
MARION LANING

1930

HELEN THOMPSON
ELEANOR WILLIAMSON
MARTHA SAVAGE
MARY OWENS
ELIZABETH SENCINDIVER
ALICE HARWOOD

EVELYN STEELE
SARAH MILLER
GENEVIEVE LEE WYATT
MARY STERNS
MARGARET JOERISSON
MARION PORTER

1931

GENE KING
BARBARA WYATT

LUCY MORTON
ELIZABETH SWANN

1932

MARGARET BACCHUS
VIRGINIA LEARY
EVELYN PICKETT

MARY LEWIS
BOYDE HOPE
PEARL YOUNG

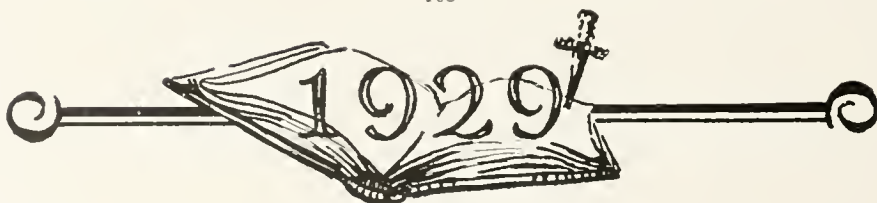

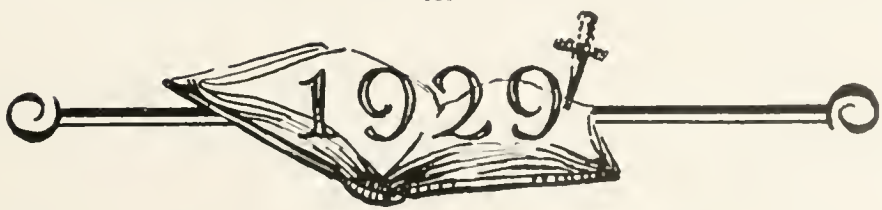



THE COLONIAL ECHO

Alpha Chi Omega

Founded at De Pauw University, 1885

BETA DELTA CHAPTER

Established, 1926

SORORES IN URBE

HELEN JONES

CAMILLA KELLAR

SORORES IN FACULTATE

ALTHEA HUNT

ANNIE POWELL HODGES

SORORES IN COLLEGIO

1929

CATHRINE CARTER
DOROTHY BROWN

RHODA FRY
LAURA COLVIN
CAMILLA KELLAR

CATHRINE REYNOLDS
MARY K. QUICK

1930

MARGARET JOHNSON
MARILLA HICKS
NANCY JOHNSON

MARY GRAY
VERNETTE BELBE
DE ETTE JONES

MILDRED MOORE

1931

ELIZABETH ALLEN
NELLIE MACQUEEN

ELLEN GRAY
FLORENCE MILL

1932

ANNA K. DUNLAP
FRANCES HARVIE
ESTELLE FOREMAN
IDELLA HORSEY

ALICE MILLER
NANCY SHEFFIELD
CHARLEY ROBERTSON
KATHERINE WHEARY



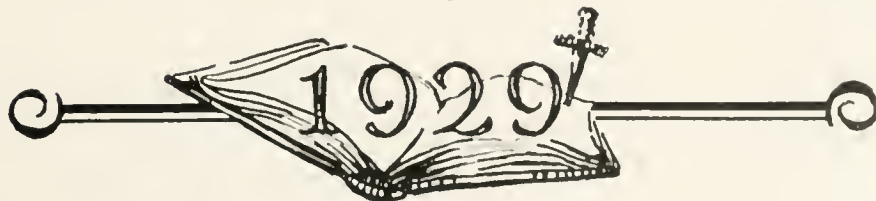



Delta Delta Delta

Founded at Boston University, 1888

ALPHA MU CHAPTER

Established, 1928

SORORES IN URBE

MRS. K. J. HOKE MRS. PAUL WARREN
GLADYS BENNETT GUY

SORORES IN COLLEGIO

1929

VIRGINIA NICHOLAS MARY GODWIN RIDOUT
FRANCES M. FORD ISABELL KEMP
MARGARET PAINTER FRANCES LORD
MARY MATTHEW INEZ BAKER

1930

IRENE BENNETT KATHERINE HOUGH
KATHERINE DE PUY LUCY FULWEILER
PAULINE SHUMATE

1931

MARGARET ELLIS ELIZABETH MOORE
SHIRLEY WRIGHT HARRIET HARKRADER
BLANCHE W. PIERCE EVELYN OAKLEY

1932

BEVERLEY FORD MARY BETH PURCELL
ELIZABETH LAUDER

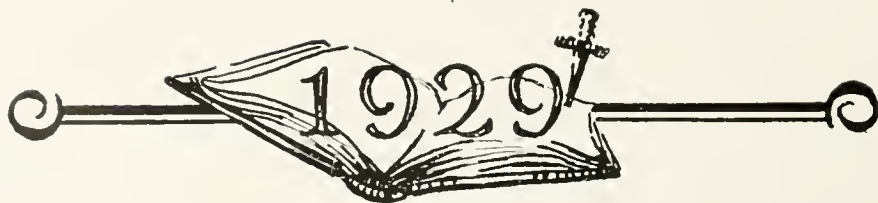

THE COLONIAL ECHO

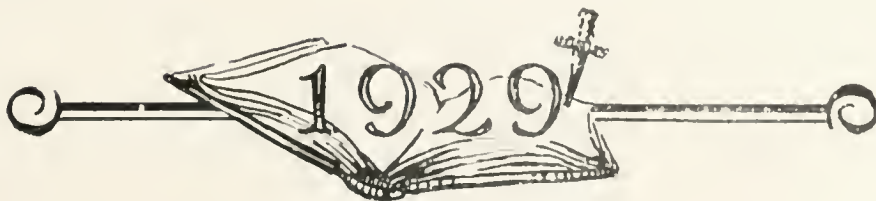



THE COLONIAL ECHO

Kappa Delta

Founded at Virginia State Normal, Farmville, 1897

ALPHA PI CHAPTER

Established, 1928

SORORES IN URBE

LUCILLE FOSIER ANNIE BOZARTH

SOROR IN FACULTATE

IONE BURDEN

SORORES IN COLLEGIO

1929

HELEN OSMOND LOUISE WHITE
MURIEL JOHNSTONE GENEVIEVE HOFMANN
CHARLOTTE MILEY

1930

AGNES BRITTINGHAM ELIZABETH LANIER
LUCY MAY BOSWELL

1931

DOROTHY HALLIGEN BUDDY MOORE
EVELYN HAYNES IRMA ADAMS
AGNES WINN RUTH SEAMAN
ELIZABETH ERWIN NAOMI CURTIS
LOUISE STOKES FRANCES BURGWYN

1932

HARRIET BOZARTH RUBY ADAMS
EDNA WYNNE MORGAN TREAT
VIRGINIA LEE FOSTER



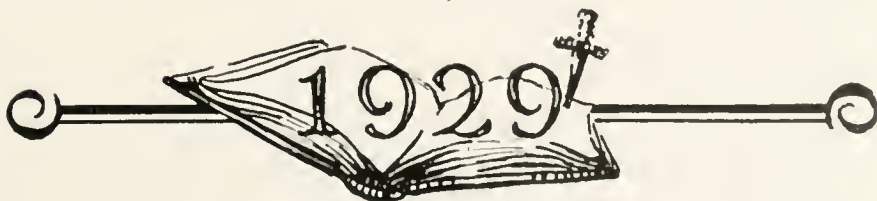



Zeta Epsilon

A local fraternity established at the College of William and Mary in March, 1929

FRATRES IN COLLEGIO

1929

EMILF D. NEUMANN

1930

BERNARD B. WALLACK

1931

ORRIN LEVIN

LESTER M. PHILLIPS

1932

WILLIAM B. KOLEMAN
ALAN M. GRAFF

GEORGE O. BAER
EDWIN M. KAUFMAN





CLUBS &
HONORARIES



JUSTIS
Vice-President



ROBERTSON
President



WINN
Treasurer

The F. H. C. Society *(The Flat Hat Club)*

Founded at the College of William and Mary in Virginia,
November 11, 1750

OFFICERS

JAMES M. ROBERTSON *President*
EDWARD JUSTIS *Vice-President*
WARFIELD WINN *Treasurer*

MEMBERS

DR. W. A. MONTGOMERY	D. PAYNE TERRY	MILTON C. STRIBLING
DR. R. C. YOUNG	JAMES M. ROBERTSON	LEROY OBER
MR. P. P. PEBBLES	W. W. WINN	JOHN SWANSON
MR. JOHN BENLIFY	E. T. JUSTIS	SAMUEL WILCOX
MR. R. GOODWIN	ROBERT BARRITT	JAMES DAVIES
MR. JOSEPH CHANDLER	BARTON D. PATTIE	Y. O. KENT
HERBERT GANTER		EDWARD FALES

The Flat Hat Club is the oldest living college organization in America, having been founded at the College of William and Mary on November 11, 1750, thus antedating the Phi Beta Kappa Fraternity by twenty-six years. On its rolls may be found the names of Jefferson and others of the college's famous alumni, including the long list of notables in the Spotswood Club of Old Virginia.

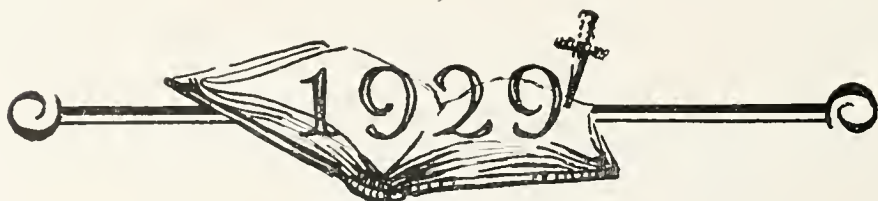

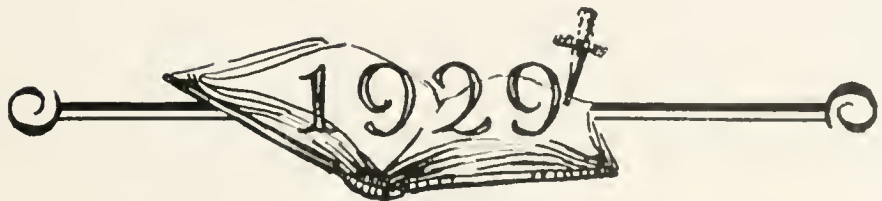



THE COLONIAL ECHO

Phi Beta Kappa Society

Founded at the College of William and Mary,
December 5, 1776

OFFICERS FOR 1928-29

- JOHN STEWART BRYAN *President*
- J. A. C. CHANDLER *Vice-President*
- DONALD W. DAVIS *Recording Secretary*
- F. J. STUBBS, JR. *Corresponding Secretary*

INITIATES FROM CLASS OF 1929

- | | |
|---------------------|----------------------|
| BOYD G. CARTER | FRANCES M. LORD |
| CATHERINE K. CARTER | JOHN S. MELVIN |
| FRANCES M. FORD | GLADYS PRAUSE |
| T. C. HARDY | J. M. ROBERTSON |
| JOHN B. HOZIER | VIRGINIA SMITH |
| J. M. HURT | UPTON B. THOMAS, JR. |
| PHYLLIS S. LOGAN | CHARLOTTE ZEIGLER |

INITIATES FROM M. A. STUDENTS

- J. R. L. JOHNSON, A.B., 1928
- EDWIN WALLACE LOHR, B.S. 1924

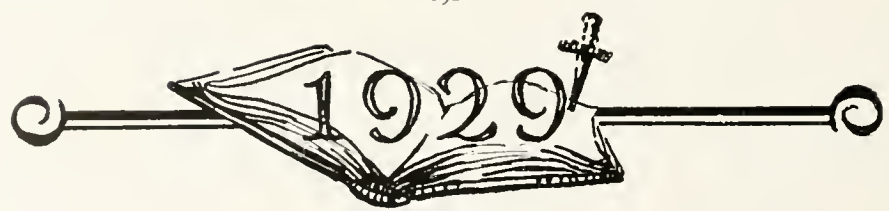



Phi Kappa Phi

Installed 1925

OFFICERS

- R. C. YOUNG *President*
 P. P. PEBBLES *Vice-President*
 ELEANOR CALKINS *Treasurer*
 ELIZABETH SCHMUCKER *Historian*
 KATHLEEN ALSOP *Secretary*

MEMBERS

- | | |
|---------------------|-----------------------|
| J. A. C. CHANDLER | W. G. THOMPSON |
| J. C. CHANDLER | W. J. HOGAN |
| W. G. GUY | GEORGE GREGORY |
| E. M. GWATHMEY | W. A. R. GOODWIN |
| G. E. BROOKS | CONRAD PIERCE |
| ALTHEA HUNT | UPTON THOMAS |
| EMILY HALL | TRULY HARDY |
| LILLIAN CUMMINGS | BOYD CARTER |
| ELEANOR CALKINS | GERALD CALLIS |
| ELIZABETH SCHMUCKER | JAMES ROBERTSON |
| KATHLEEN ALSOP | LAURA COLVIN |
| IDA TROSVIG | ELIZABETH MARTIN |
| RUBY SHARPE | MARY MATTHEW |
| R. G. ROBB | GLADYS SHELTON |
| P. P. PEBBLES | NANCY WARD |
| R. C. YOUNG | J. R. L. JOHNSON, JR. |

RALPH DEFALCO

Phi Kappa Phi is an organization which recognizes scholastic attainment. It selects its members from those students who have consistently maintained an excellent average on their studies during their four years at college. Nominations for membership are made by the heads of the various departments, and elections are held once a year during the spring term. Only Seniors or graduate students are eligible at William and Mary.

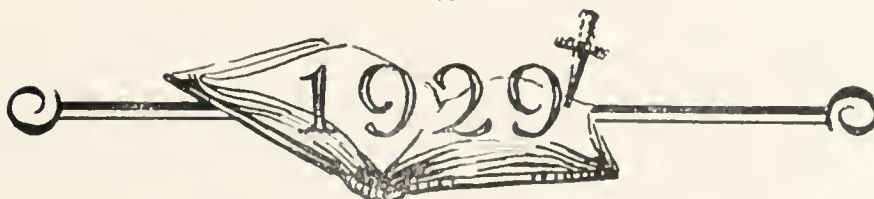



JUSTIS
Vice-President



ROBERTSON
President



THOMAS
Secretary

Omicron Delta Kappa

Founded at Washington and Lee University,
December, 1914

ETA CIRCLE

Established 1921

FRATRES IN FACULTATE

DR. J. A. C. CHANDLER	DR. E. G. SWEM	DR. WILLIAM GUY	MR. L. TUCKER JONES
DR. R. L. MORTON	DR. D. W. DAVIS	MR. W. F. GIBBS	MR. WILLIAM S. GOOCH
DR. J. D. CARTER	DR. W. T. HODGES	DR. E. M. GWATHMEY	MR. CY YOUNG
DR. J. R. GEIGER	MR. A. G. WILLIAMS	DR. W. A. MONTGOMERY	

FRATRES IN COLLEGIO

JAMES ROBERTSON	BARTON D. PATTIE	JOHN B. HOZIER	SAMUEL WILCOX
EDWARD JUSTIS	MACON C. SAMMONS	JOSEPH HANCOCK	EARL GARRETT
LELAND WALKER	JAMES SHELTON PETERS	ELOY C. CARTER	JOHN H. WATERS
UPTON THOMAS	MILTON C. STRIBLING	LEROY OBER	FRANK GRAVEN
McLAIN O'FERRALL	WELTON BLOXSON	YELVERTON KENT	JOHN SWANSON
DAVID S. MOORE	ARNOLD MOTLEY	JAMES F. WALLACE	PAUL A. RYAN
J. M. HURT	ROBERT S. BARRETT	EDWARD D. FALES	J. J. DAVIES

Omicron Delta Kappa was founded with the purpose of bringing together in one body, for the general good of the institution, all leaders in various forms of college activities. Membership is restricted to men. It recognizes eminence in scholarship, athletics, campus life, literary and forensic attainments, and college publications. Its ideals are: recognition, inspiration, opportunity, character. It is recognized as one of the highest honors that can be given an undergraduate student.

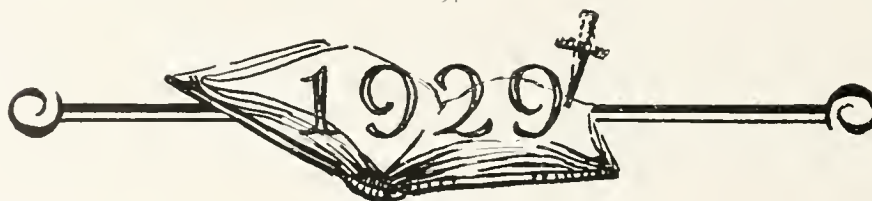

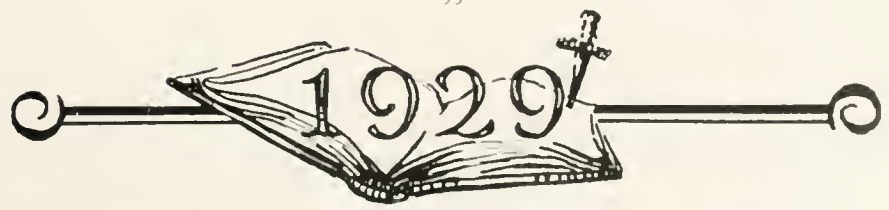



POLLY HINES
President

Mortarboard

MEMBERS

POLLY HINES	DEETIE JONES
VIRGINIA SMITH	HARRIET SMITH
LAURA COLVIN	ELEANOR WILLIAMSON
ELIZABETH SEXTON	PEGGY NIXINGER
FRANCIS LORD	VIRGINIA TURMAN
PHYLLIS LOGAN	LUCY NOTTINGHAM
MARY MATTHEW	VIRGINIA FORD
ALICE HARWOOD	ELSIE BEEBE

HELEN MATHEW

Mortarboard is a national women's honor society, whose members are elected in their Junior year on the three-fold basis of scholarship, leadership and personality. The local chapter of Alpha Club was founded in 1918 when women students were first admitted to the college and is the oldest co-ed organization at William and Mary. It was installed as a part of the national organization of Mortarboard in December, 1929. It endeavors to contribute some valuable service to the college each year, to foster and encourage scholarship and a wholesome college spirit. Mortarboard is the only women's Senior honorary society in the United States.

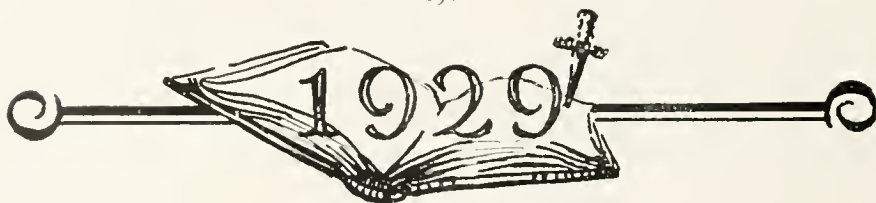

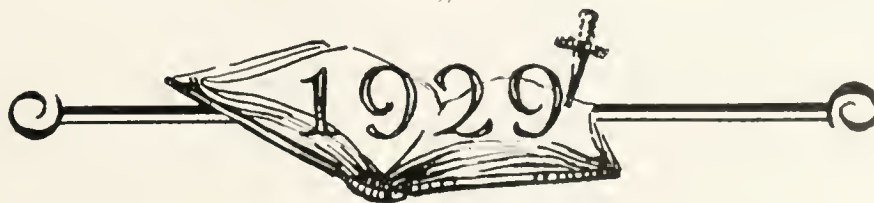



Phi Delta Gamma

Professional Forensic Fraternity

Founded 1924

OFFICERS

RANDOLPH VAIDEN *President*
 EMMETT G. FRIZZELL *Vice-President*
 A. EARLE GARRETT, JR. *Secretary-Treasurer*

MEMBERS

DR. K. J. HOKE	LAWRENCE MORSCHER
DR. W. A. HAMILTON	ALBERT COX
ARTHUR P. HENDERSON	JOHN C. SWANSON
BARTON D. PATTIE	CALEB CUSHING
F. S. WILCOX	C. A. TURNER
GARLAND JOHNSON	A. D. JOHNSON
NYLE M. MILLER	MR. GEORGE E. BROOKS
JAMES B. LUCY	PAUL W. NORTON
ROBERT S. BARRETT	JACK SCULLY

Phi Delta Gamma was established to maintain and stimulate a greater interest in the work of literary societies, debate clubs, and dramatic organizations in colleges and universities. It seeks to establish on a firm basis inter-society debates and forensic contests, and emphasizes inter-society rather than inter-collegiate forensics. Membership in the local chapter is offered to those who have done distinctive work in some line of forensic work.

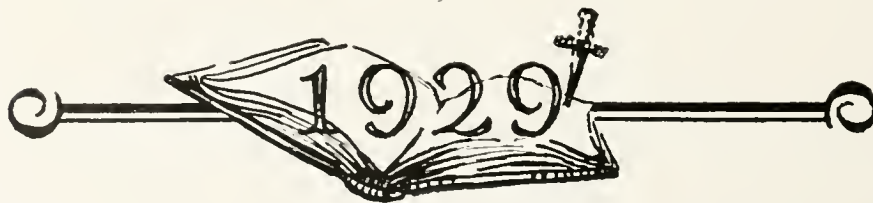



Chi Beta Phi

OFFICERS

DR. A. HAMILTON *Grand Vice-President*
 ALVIN HENLEY *President*
 T. H. CHRISTIE *Vice-President*
 CHARLES A. MARCIANO, JR. *Secretary*
 JOHN SWANSON *Recording Secretary*
 CLYDE THORPE *Treasurer*

FACULTY

DR. W. G. GUY	DR. D. W. DAVIS	DR. P. WARREN	PROF. F. J. BAILEY
DR. W. W. MERRIMON	DR. A. DOLOFF	DR. R. C. YOUNG	DR. R. G. ROBB
DR. A. W. DEARING			

MEMBERS

A. D. FARMER	J. J. HARRISON, JR.	H. M. SANGER, JR.
E. J. JUSTIS	JOHN MARTIN	K. S. TYLER
CONRAD PIERCE	LAWRENCE MORSCHER	C. BUTIS, JR.
G. WILKINS	ROBERT TERRELL	C. L. BOOKER
A. MOTLEY	L. L. WILSON	W. J. BLAIR
BAUMAN MUNDIE	JOHN FENTRESS	R. K. BALDERSON
RALPH J. DE FALCO	FRANK MORGAN	C. E. GLENN
G. J. HAUS	JOHN G. TURLEY	JAMES E. SCOTT

The object of Chi Beta Phi is to promote interest in science; first, by keeping up with current scientific investigation; second, by means of lectures by prominent scientists; third, by means of papers prepared by regular members, and fourth, by means of round table discussions. Eligibility requires that the candidate must have shown a marked interest in science.

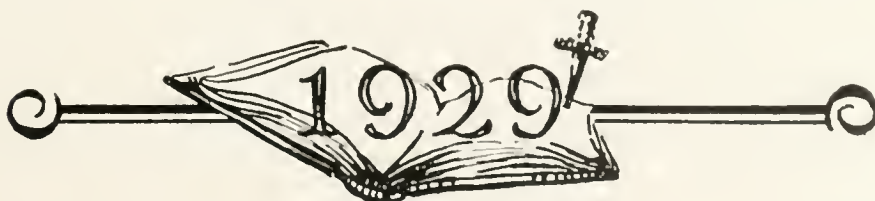



Tau Kappa Alpha

OFFICERS

A. FARLE GARRETT *President*
 L. N. MORSCHER *Vice-President*
 MARGARET MORRIS *Secretary-Treasurer*

MEMBERS

EVELYN HULL STEELE HELEN MAFFET
 CONSTANCE JAMIESON

PLEDGES

MR. G. E. BROOKS JOHN C. SWANSON
 LOUISE JAMES

Tau Kappa Alpha, whose principal qualifications for membership is participation in an inter-collegiate oratorical contest or debate, is open equally to men and women. Some chapters maintain a higher eligibility requirement. The fraternity has done much for inter-collegiate forensics in the institutions in which it maintains chapters.

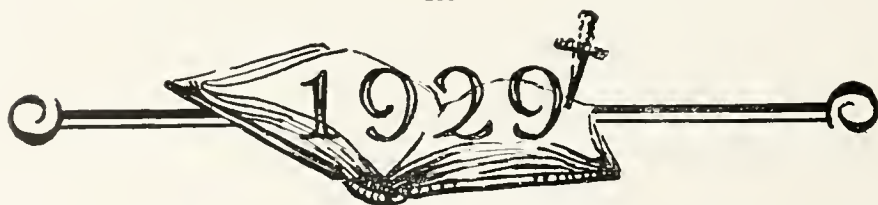



Kappa Phi Kappa

OMICRON CHAPTER

OFFICERS

ARNOLD MOTLEY	<i>President</i>
BARTON D. PATTIE	<i>Vice-President</i>
THOMAS H. CHRISTIE	<i>Secretary</i>
G. P. CALLIS	<i>Treasurer</i>
DR. HENRY C. KREBS	<i>Faculty Advisor</i>

MEMBERS

JAMES GASKINS, JR.	CECIL EMBRY
RAY POOLE	J. J. HARRISON, JR.
THOS. W. CHRISTIE	BARRAND TANKARD
ARNOLD MOTLEY	R. P. JONES
BARTON D. PATTIE	ROBERT J. VAUGHN
GERALD P. CALLIS	JOHN FENTRESS

Kappa Phi Kappa is a national professional forensic fraternity which confines its activities to institutions which have well developed departments of education. Membership is limited to men who are taking, or have taken courses in education, and includes graduate students and faculty members.

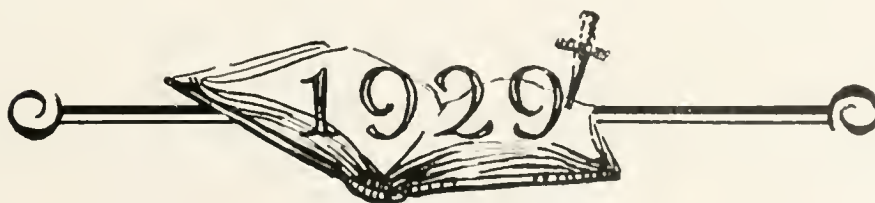



Theta Chi Delta

ALPHA THETA CHAPTER

OFFICERS

THOMAS CHRISTIE *President*
 E. T. JUSTIS *Vice-President*
 W. T. MORRIS *Secretary*
 T. C. HARDY *Treasurer*

HONORARY MEMBERS

DR. A. W. DEARING DR. W. G. GUY
 DR. R. G. ROBB

ACTIVE MEMBERS

J. J. HARRISON	J. M. HABEL
J. H. MARTIN	A. C. KIRK
W. S. MELVIN	CHARLES MARCIANO
W. C. BROADWATER	C. P. SCOTT
CLARENCE BUTTE	ROBERT TERREL

JOHN TURLEY

Theta Chi Delta is an honor society which offers membership as a reward for high scholarship in the department of Chemistry. Meetings of an educational character are held in order to further a plan of development for its members.





Beta Alpha Psi

Professional Accounting Fraternity

Founded 1919

FACULTY

W. F. GIBBS

C. A. FRYXELL

DR. W. A. HAMILTON

STUDENT MEMBERS

J. DEIBERT

J. KELLY

M. TEMPLE

W. HALPERN

N. HALPERN

The purpose of Beta Alpha Psi is "to encourage and foster the ideal of service as the basis of the accounting profession, to promote the study of accounting with a view toward securing the highest ethical ideals . . . and to encourage cordial intercourse among its members and members of the profession of accountancy." Membership is limited to students of accountancy, or prominent members of the profession of accountancy.

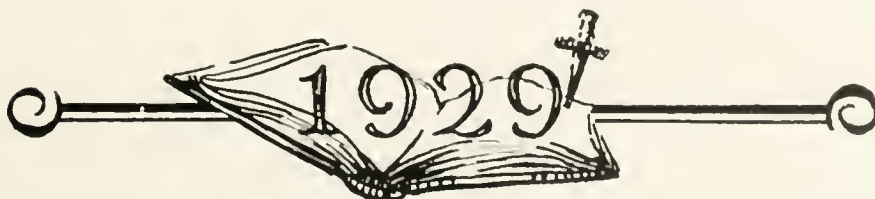



Alpha Kappa Psi

OMEGA CHAPTER

OFFICERS

JAMES M. ROBERTSON	<i>President</i>
DAVID S. MOORE	<i>Vice-President</i>
FLOYD A. GESSFORD	<i>Treasurer</i>
M. C. STRIBLING	<i>Secretary</i>

MEMBERS

W. F. GIBBS	J. M. GILLEY	J. M. ROBERTSON
W. A. HAMILTON	J. B. HORNBERGER	C. F. SCAMMON
P. P. PEEBLES	J. N. JAMES	E. A. SMITH
J. A. ADDINGTON	GARLAND JOHNSON	M. C. STRIBLING
C. R. ARMENTROUT	J. B. KELLEY	E. G. SWEM, JR.
J. C. CHASE	M. G. LANIER	M. H. TEMPLE
JOHN CULVER	D. S. MOORE	L. D. WALKER
JAMES DIEBERT	J. A. NOLDE	M. G. WHITE
F. A. GESSFORD	R. P. PRICE	W. V. WILLIS

Alpha Kappa Psi was the first professional commercial fraternity and the first national fraternity to admit students of evening college classes to active membership. Membership is limited to bonafide candidates for a degree in commerce or business administration. The ideals of the fraternity are to stimulate scientific research in business, to promote higher ideals in business, and to enlarge college courses leading to degrees in business.

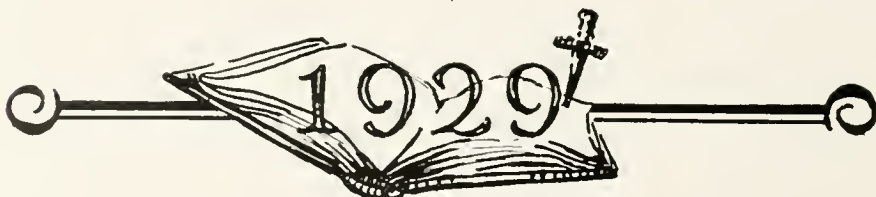



Dramatic Club

MISS ALTHEA HUNT
Faculty Advisor

MEMBERS

PHYLLIS LOGAN
POLLY VENABLE
POLLY HINES
FRANCES LORD
LENORE SCHOFIELD
LUCILLE PARKER
CATHERINE CARTER
MARTHA WARING
MARGARETTA BLUMF
DOROTHY DOWE
VIRGINIA NICHOLAS

MADLINE SMITH
RUTH DAVIES
GERALDINE FOSTER
CARRIE SHEREN
MARY STEARNS
LAURA COLVIN
PAI CLARKE
UPTON THOMAS
DIMI WALLACK
DAVE STRAUGHAN

ROBERT MOSES
WORTH BAILEY
EDWARD D. FALES
CLARKE SAMUEL
JOSEPH BENNETT
CHARLEY SARGENT
HAROLD LEWIS
EDWARD MORRIS
WALLACE HICKS
WILLIAM BOWEN
TRUMAN WELLING

The Dramatic Club is composed of those taking active interest in dramatic work on the campus.
Its purpose is to foster the production of plays at William and Mary.

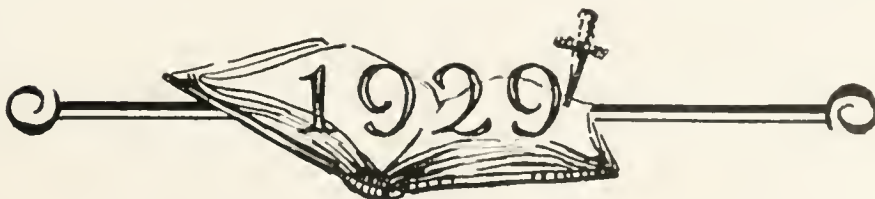



Los Quixotescos

OFFICERS

DEETIE JONES *President*
 RAY BURTON *Vice-President*
 LUCY MAY BOSWELL *Secretary*
 CARRIE SHEREN *Treasurer*

MEMBERS

CHARLES ARMENTROUT
 LOUISE BAKER
 LUCY MAY BOSWELL
 MARION BONNIWELL
 RAY BURTON
 GERALD CALLIS
 SARITA CHAPMAN
 WALTER COLEMAN
 KATHLEEN FENNELL
 VIRGINIA FORD
 W. BERKELEY GLENN
 NORRIS HALPERN

WILLIAM HALPERN
 MARGARET JOHNSON
 DEETIE JONES
 DOROTHY LANKFORD
 RHEBA LIPMAN
 ALVA MOORE
 WILLIAM MUNSEY
 H. A. NEWLAND
 RAFAEL NEGRON
 WILLIAM PARKER
 JOHN PARLAPIANO
 LEONIDAS PLAZA
 ROBERT PRICE

RUTH RICHARDSON
 EMMETT RIDDICK
 LOUIS ROTGIN
 PAUL RYAN
 ROMAINE SAFFORD
 PRESTON SCOTT
 CARRIE SHEREN
 LUCIA SINCLAIR
 FRANK TAYLOR
 CHRISTINE THOMSON
 ELIZABETH VAIDEN
 JACK WHITE





The Clayton - Grimes Biological Club

Founded 1921

OFFICERS

LAWRENCE N. MORSCHER, JR. <i>President</i>	H. M. SANGER, JR. . <i>Chm. Program Committee</i>
MARGARET BILISOLY <i>Vice-President</i>	M. BLUME . . . <i>Chm. Refreshment Committee</i>
L. N. PRINCE <i>Secretary</i>	C. P. JONES . . . <i>Chm. Membership Committee</i>
CHANNING GLENN <i>Treasurer</i>	DR. A. F. DOLLOFF <i>Faculty Advisor</i>

HONORARY MEMBERS

Mrs. D. W. Davis Mrs. A. F. Dolloff Mrs. C. M. Robinson Mrs. P. A. Warren

MEMBERS

W. G. Allen	Mildred Dudley	C. P. Jones	Georgette Parker	S. M. Shulitz
Irina Adams	W. E. Dugger	E. T. Justis	Helen Porter	Betty Stern
Ruby Adams	Margaret Eggleston	Katherine Kahle	J. W. Phillips	S. J. Spicuzza
Elizabeth Allan	Jeanne Ethridge	Katherine Lam	W. A. Pennington	H. C. Stinnett
Floyd Armstrong	I. D. Elmstein	Virginia Little	Gladys Prause	W. G. Sneath, Jr.
Ethel Blanks	C. E. Glenn	Virginia Leary	L. N. Prince	J. R. Stainback
J. Block	Juaneta Forbes	B. A. Long	Marion Porter	L. Shuplin
M. H. Bowman	Elizabeth Gragg	Hilda Miller	Mary Quick	J. H. Stone
J. R. Bullington	L. Gordon	Mary L. Mayhew	Mary Quarles	Louy A. Taylor
Margaret Bilisoly	E. C. Garyard	Florence S. Miel	C. G. Quessberry	Robert Terrell
Margaret Blume	S. Goldstein	Mildred Marlier	Catherine Reynolds	W. Thomas
Florence Cleve	C. E. Glenn	Mildred Massey	Ruth Richardson	J. G. Turley
C. J. Carter	Virginia Hanna	Alice MacKay	Elizabeth Ryland	Julia Verna
Lillian Carroll	Fansy Hawley	Oltha B. Martin	Willie Lee Rogers	P. E. Vealiant
Ralph De Falco	Caroline Hilliard	Lucy W. Martin	C. M. Reed	Olive Wigglesworth
Dr. D. W. Davis	Wallace Hleks	Charlotte Milley	C. H. Raddin	J. P. Ward
Harry Lee Doll	Betty Hugo	Chas. Marellana	H. M. Sanger	P. V. Wamer
Dr. A. F. Dolloff	R. Holland	Ann Messick	Gene Shirley	Dr. P. A. Warren
Virginia E. Duke	G. R. Jones	L. N. Morscher	Louise Slough	Frances Yates
J. H. Duer	J. H. Martin	Arnold Motley	Luella Stinnett	Margaret Yost
	R. Terrell Johnson	Evelyn Neale	Jane Sutterfield	

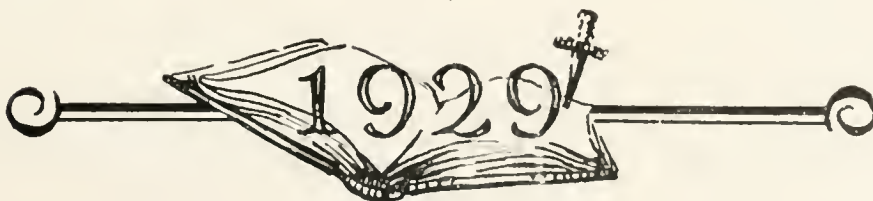



G. G. G. Club

SARAH ANNE EVERETTE, *President*

MEMBERS

BETTY AMBLER
 MAMIE ADAMS
 ELSIE BEEBE
 FRANCES BUTLER
 HELEN BRISTOW
 MARGARET BAILEY
 FLORENCE BRAINBRIDGE
 LUCELLE BURKE
 BOBBIE BACCHUS
 SARA BREWSTER
 SUSAN CARPENTER
 BETTY CRABTREE
 VIRGINIA CLOPTON
 MARGARET CORY
 MARION CHEYNE
 CLARRICE COOK
 FLORENCE DABNEY
 MARY DABNEY
 BETH DUDLEY
 JESSE DE BORDENANE
 SARA ANN EVERETT
 JANE EYRE
 JANE O'FLAHERTY
 ELIZABETH GRIFFIN

FRANCES GRIFFIN
 REA GARRETT
 CLARE HARGROVE
 BOYDIE HOPE
 CATHERINE HUNTER
 CONSTANCE JAMIESON
 MARGARET JOERRISON
 GENE KING
 NAN LANGHORN
 PHYLLIS LOGAN
 MARJORIE LANSION
 ANN LINDSEY
 MILDRED LANTZ
 HILDA MILLER
 LUCY MORTON
 ANN McNULTY
 LOIS NININGER
 EDLEY NICHOLAS
 MARY OWENS
 SARA LEE ODEN'HAL
 LUCY PILCHER
 LOUISE PILCHER
 LUCILLE PARKER

BETSY PRICE
 MARY PERRY
 DOTTY REESE
 MARY RUSH
 MARGARET REDDIE
 MARY RIGBY
 CHARLOTTE SANTORD
 ELIZABETH SMITH
 HARRIETT SMITH
 FRANCES SAUNDERS
 HAZEL SAUNDERS
 FRANCES SHEPHERD
 ELIZABETH SEXTON
 LOIS STONE
 HELEN THOMPSON
 VIRGINIA TERMAN
 ROSE TRUEHEART
 ELLEN TICER
 ELIZABETH TROUT
 MILDRED URQUART
 SUSANNE WHEELER
 TRIXIE WIMBISH
 LUCILLE WILKERSON
 POLLY WEIGH

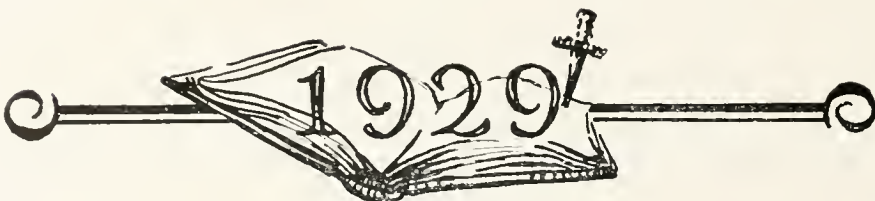



K. O. B. Club

OFFICERS

KATHERINE HARVEY CUTLER *President*
 PAGE VAUGHN *Vice-President*

MEMBERS

- | | | |
|---------------------|---------------------|-----------------------|
| VIRGINIA ALEXANDER | VIRGINIA FORD | MARIAN PORTER |
| VIOLA BARRETT | MARION HANDY | HELEN PORTER |
| REBECCA BALL | DOROTHY HALLFGAN | DOROTHY RHODES |
| MARIAN BONIWELL | VIRGINIA HARPER | KATHERINE RHODES |
| MARTHA BARROW | LOUISE HARNBURGH | ERNESTINE RENN |
| LUCY MAY BOSWELL | RUTH JONES | VIRGINIA SHIELDS |
| MARY WARWICK DUNLAP | LOUISE JAMES | MARY SHEFFIELD |
| KATHERINE COOK | GERALDINE JENNINGS | ELIZABETH SWAN |
| EDWINA CARVER | VIRGINIA LEARY | PAULINE SCHUMATE |
| LELIA CHEWNING | MARGERIE LANSTON | ELIZABETH SINCINDIVER |
| SUE CARNICK | MARY LEWIS MAYHEW | EVELYN SIEELE |
| KATRINA CLARKE | ELIZABETH MOORE | VIRGINIA SMITH |
| VIRGINIA CRAWFORD | VIRGINIA NELSON | ELIZABETH VAIDEN |
| ELIZABETH DUKE | EVELYN PICKETT | MARGARET VENERABLE |
| BETTY DOUGLAS | MARY PARRY | LOIS WILSON |
| BEVERLY FORD | BLANCHE WOOD PIERCE | SHIRLEY WRIGHT |

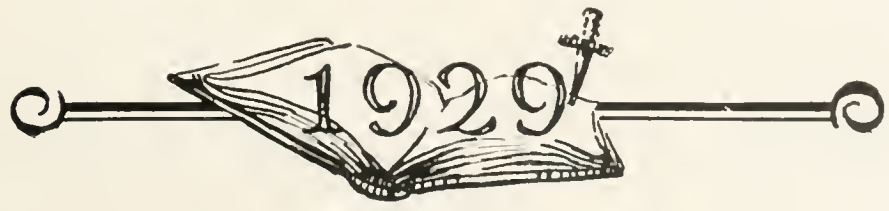



Edith Baer Club

FACULTY MEMBERS

MISS LILLIAN CUMMINGS	MISS ALMA WILKIN
MRS. J. T. ECKER	MISS JEAN STUART
MRS. H. M. STRYKER	

OFFICERS

GRADA ST. CLAIR	<i>President</i>
BETTY DOUGLAS	<i>Vice-President</i>
OLETA BELL MARTIN	<i>Secretary</i>
MARGARET FLOYD	<i>Treasurer</i>
HELEN MORTON	<i>Chairman of Ways and Means</i>
EVA GREGG	<i>Chairman of Program Committee</i>

MEMBERS

ELIZABETH AMBLER	HILDA MILLER	FRANCES YATES
ELIZABETH DUKE	ELIZABETH MOORE	KATHERINE WATSON
MILDRED DUDLEY	SARAH PENN	DORIS CROCKETT
DOROTHY GLENN	KATHERINE RHOADES	ALICE TUDOR
LOUISE JAMES	WILLOW SATTERFIELD	MILDRED SLATER
MARGARET JOERISON	ELIZABETH SINCINDIVER	EVELYN NEAL
	LUCILLE STINNETT	

The Edith Baer Club, founded in honor of a former professor here, devotes its time to the study of home economics and related subjects. With a well defined program the Club, by means of lectures and study programs, furthers the science of home economics in a systematic and intelligent way.





The Wranglers' Club

OFFICERS

- GORDON CAMPBELL *President*
 JOHN SWANSON *Vice-President*
 LAWRENCE MORCHER *Secretary-Treasurer*

FACULTY

GEORGE BROOKS

MEMBERS

- | | |
|----------------|------------------|
| A. E. GARRETT | ALBERT COX |
| RYLAND NUCKOLS | A. D. JOHNSON |
| GROVER CLAY | MILTON SALASKY |
| R. A. COLLINS | TOM B. GARETTE |
| MELVIN FIELDS | JEROME CARR |
| COLVIN BERRY | ARTHUR STAINBACK |
| C. P. JONES | ALAN GRAFF |

GARLAND OLIVER

The purpose of the Wranglers' Club is to develop the natural abilities of the members and to stimulate interest in oratorical endeavor on the campus. Membership is restricted to those who have had some experience in public speaking and are capable of expressing themselves in a forceful manner.

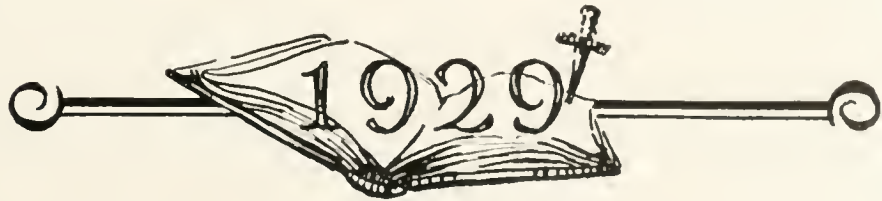



Sigma Delta Psi

Established 1912

HONORARY MEMBERS

DR. J. A. C. CHANDLER

DR. W. A. HAMILTON

MR. JOSEPH CHANDLER

ACTIVE MEMBERS

FLOYD J. BAILEY

EDWIN JUSTIS

Y. O. KLINT

K. JACKSON

The object of this society is the encouragement of moral, physical and mental development and training among college students. For admission into full membership a certain proficiency in a number of athletic events must be attained.

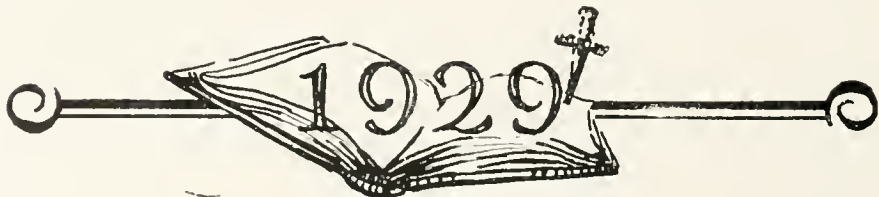



Eta Sigma Phi Classical Fraternity

OMEGA CHAPTER

OFFICERS

FRANCES FORD <i>President</i>	JANE COLEY <i>Treasurer</i>
ELIZA GEORGE <i>Vice-President</i>	CONSTANCE JAMIESON <i>Reporter</i>
NANCY WARD <i>Secretary</i>	CHARLOTTE ZIEGLER <i>Sergeant-at-Arms</i>

HONORARY MEMBERS

DR. J. A. C. CHANDLER	DR. E. J. SWEM
DR. W. A. MONTGOMERY	MRS. P. W. HIGDEN
MR. A. P. FULLER	

ACTIVE MEMBERS

ELSIE BEEBE	FRANCES FORD	JACK SCULLY
KATHERINE CARTER	ELIZA GEORGE	MILTON SALASKY
JANE COLEY	CONSTANCE JAMIESON	NANCY WARD
MARGARET ELLIS	MAGGIE JOHNSON	SHIRLEY WRIGHT
MARY FLEET	MILDRED KELLY	CHARLOTTE ZIEGLER

ASSOCIATE MEMBERS

MISS ELEANOR CALKINS	WILLIAM HOGAN
MILDA COHEN	ELIZABETH SAUNDERS

The purpose of Eta Sigma Phi is to encourage the study of the Classics and to promote an interest in the study of the Classics. Students to be eligible for membership, must be majoring or minoring in Latin or Greek, and must have maintained at least a "B" average.

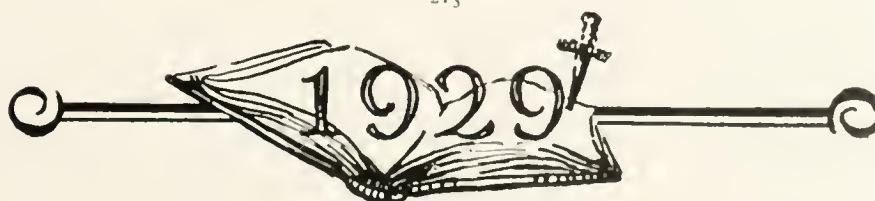



Southwest Virginia Club

OFFICERS

CARL GILLESPIE *President*
 MELVIN FIELDS *Secretary*

MEMBERS

JAMES KELLEY	EVELYN STEELE
MARGARET PAINTER	VIRGINIA CRAWFORD
FRANK SANDERS	PAULINE SHUMATE
CARL GILLESPIE	NANCY WARD
RUTH PAINTER	ELLETA YOUNG
MARY GRAY	ISOBEL KEMP
EVELYN SHIP	LUCY FULWILER
CECILE OSBORNE	CONNIE QUESENBERRY
PEARL YOUNG	LILLIAN CASSELL

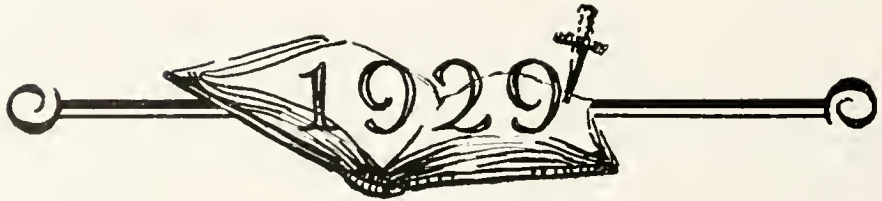



Palette Club

OFFICERS

CATHERINE HASSELTINE	<i>President</i>
EDWARD FALES	<i>Vice-President</i>
MURIEL NUCKOLS	<i>Secretary</i>
VIRGINIA TURMAN	<i>Treasurer</i>

HONORARY MEMBERS

DR. GRACE W. LANDRUM	MISS ALTHEA HUNT
DR. AND MRS. E. SWEM	MISS MARY IRWIN
MISS ELEANOR CRAIGHALL	MISS EMILY CHRISTIAN
MRS. EMILY LANE	

MEMBERS

WORTH BAILEY	ESTELLE FOREMAN
LOUISE BAKER	GENE KING
VIRGINIA BAYTO	MARIAN SARGENT
MAYBELLE BRIGGS	CARRIE SHEREN
FRANK DARDEN	JACK SPICER
DAVID EINSTEIN	WILLIAM WILLONS

The Palette Club's purpose is the fostering of interest in art on the campus by sponsoring lectures and exhibits. The club expects to petition a national art fraternity.

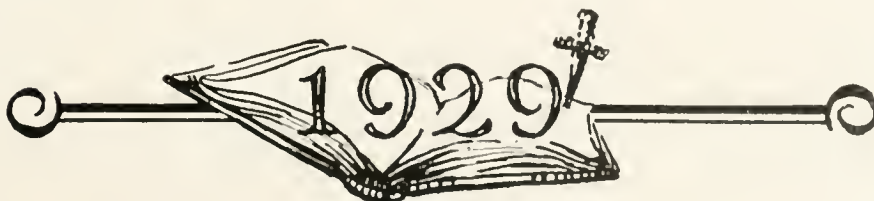



Kappa Delta Pi

Honorary Educational Fraternity Founded at University of Illinois, 1911

OFFICERS

ARNOLD MOTLEY	<i>President</i>
FRANCES FORD	<i>Vice-President</i>
MAMIE HUGHES	<i>Secretary</i>
CONRAD PIERCE	<i>Treasurer</i>
POLLY VENABLE	<i>Reporter</i>

FACULTY

DR. J. A. C. CHANDLER	DR. W. T. HODGES	MISS MARTHA BARKSDALE
-----------------------	------------------	-----------------------

ACTIVE MEMBERS

ANNE WHITE BLAKE	MAGGIE JOHNSON	ELIZABETH PIERCE
CATHERINE CARTER	MR. H. C. KREBS	MISS RUBY SHARPE
FRANCES FORD	MARIAN LANING	MISS LYDIA B. SHERRITT
F. B. GLENN	FRANCES LORD	MISS IDA TROSVIG
POLLY HINES	MISS JOAN C. MILLER	POLLY VENABLE
W. J. HOGAN	ARNOLD MOTLEY	ROSLYN WEBB
MISS M. S. HOWISON	CONRAD PIERCE	SUZANNE WHEELER

Membership in this Honorary Educational fraternity is limited to junior and senior students, both men and women, whose general scholarship is above the average, and who have completed at least six hours in education. This fraternity has the unique distinction of a laureate chapter composed of outstanding educators throughout the world, the intention being to make this in essence an academy of education similar to the academy of fine arts.





Chi Delta Phi

Honorary Literary Fraternity

Founded 1919

THETA CHAPTER

Established 1922

OFFICERS

PEGGY NININGER	<i>President</i>
DE'ETTE JONES	<i>Vice-President</i>
GRACE VIPOND	<i>Secretary-Treasurer</i>

HONORARY MEMBERS

MRS. W. T. HODGES	MISS ALTHEA HUNT
-------------------	------------------

ACTIVE MEMBERS

CONSTANCE JAMIESON	JANE O'FLAHERTY
HARRIETTE SMITH	LUCY NOTTINGHAM
MILDRED MOORE	JULIA COLEMAN
BEATRICE HOOD	PETRUCHIA CLARK
LOUISE COYNER	PEGGY NININGER
EDWINA CARVER	GRACE VIPOND

DE'ETTE JONES

Chi Delta Phi was founded at the University of Tennessee and its purpose is to form a body of women, who by their interest in literature and by their influence, will uphold the highest ideals of a liberal education.





The Wythe Law Club

Founded in 1921

OFFICERS

JOHN L. LEWIS	<i>Chancellor</i>
LEROY M. OBER	<i>Vice-Chancellor</i>
WALTER HOFFMAN	<i>Clerk</i>
GORDON CAMPBELL	<i>Bailiff</i>

MEMBERS

DR. J. A. C. CHANDLER	LEROY M. OBER
DR. JOHN G. POLLARD	GORDON CAMPBELL
DR. W. A. HAMILTON	THOMAS KEININGHAM
DR. D. W. WOODBRIDGE	WALTER HOFFMAN
DR. J. R. GEIGER	B. M. SCHWETZ
MR. P. P. PEEBLES	PAUL EVERETT
MR. GEORGE C. GREGORY	JOHN L. LEWIS
L. B. MAXEY	

The Wythe Law Club is made up of men from the Law School who are doing legal work of a high order





Sigma Pi Sigma

Honorary Physics Fraternity

SIGMA ZETA CHAPTER

HONORARY MEMBERS

DR. W. C. GUY

DR. W. W. MERRYMON

DR. R. C. YOUNG

ACTIVE MEMBERS

Officers

RICHARD JONES, *President*

J. R. L. JOHNSON, *Vice-President*

ALVAH M. HENLEY, *Secretary-Treasurer*

ROBERT S. BARRETT
HOWARD F. CALLIS
LEE CLAYTOR
ELIZABETH GLOCKER
WINTON S. GRAHAM
TRULY C. HARDY
GEORGE J. HAUS

PASSY HAWLEY
ALVAH HENLEY
JOHN B. HOZIER
J. R. L. JOHNSON
RICHARD J. JONES
UPSHUR T. JOYNER

EDWARD T. JUSTICE
CHARLES A. MARCIANO
W. H. MIARS
LAWRENCE N. MORCHER
WILLIAM N. MUNSEY
KENNETH S. FYLER
PHILIP S. WILLIAMS

Sigma Pi Sigma is an honorary physics fraternity and is eligible to those taking an advanced course in physics and making a grade that is above the average. This organization has the distinction of being the only national physics fraternity in the country.





H₂E Club

Health—Happiness—Efficiency

OFFICERS

CHARLOTTE MILEY *President*
 ISABEL KEMP *Secretary*
 MARY QUICK *Treasurer*
 VIRGINIA ALEXANDER *Chairman Social Committee*

MEMBERS

VIRGINIA ALEXANDER	CHARLOTTE KING
VIRGINIA BISHOP	CHARLOTTE MILEY
LAURA FIELD	HELEN OSMOND
ALBERTA GARY	MARY QUICK
NANCY JOHNSON	EDITH SHACKMAN
ISABEL KEMP	ELIZABETH TANNER

PAGE VAUGHN

HONORARY MEMBERS

MARTHA BARKSDALE	L. TUCKER JONES
MARGUERITE W. ROBERTS	JOSEPH C. CHANDLER

The H₂E Club is a society of physical education for which only women are eligible. The name and motto of this organization explains its function. It strives to encourage health, happiness and efficiency among its members through the study of Physical Education.





Gibbons Club

OFFICERS

WILLIAM FIELDS *President*
CHARLES A. MARCIANO *Vice-President*
RALPH J. DEFALCO *Secretary-Treasurer*

MEMBERS

AHERN, DANIEL
ANGELL, JOSEPH
ALBENESE, ANDREW
AMIEL, HENRY
BRUGADA, ISABELLA
BROOKS, GEORGE E.
EALDACCI, PAUL
BRÖDERICK, PAUL
BUTLER, FRANCIS
BICKERS, BILLY
BAUGHMAN, MARG.
BAKER, ADDISON
BOYLAN, HUGH
BULIFONT, MRS.
CARBONE, RALPH
COGLIANDRO, GRACE
C'UDDHY, JOHN
COLLINS, PAUL
COSENTINO, ANTHONY
CHAKALES, NICOLATTA
DAVIS, ROSE
DIGGS, MARGARET
DEIGNAN, MARGARET
DEFALCO, RALPH

DEMARTINI, WALLER
DORAN, RAYMOND
DEIGNAN, W. R.
DONOHUE, JACK
DECARLO, H.
EMORY, SILAS
FARINO, SAM
FIELDS, BILL
FARINOLA, GERARD
GANTER, HERBERT
GIANELLI, JOSEPH
GRAVEN, FRANK
HELTZER, WILLIAM
HAWTHORNE, CATHERINE
HAWTHORNE, VIRGINIA
MRS. L. T. JONES
MISS VIRGINIA JONES
MELFI, DOMENICK
MORGAN, FRANK
MARCIANO, CHARLES, JR.
MANIERI, DANTE
MURPHY, J. C.
MOZELESKI, FRANK
MOZELESKI, MICHAEL
MALLONEY, A.
MORARITY, GEORGE

NEGRON, RALPH
O'NEIL, "IRISH"
PERILLO, LOUIS A.
MCMANUS, D.
PARLIPIANO, JOHN
PETTIT, ROBERT
PURCELL, MARGARET
RFINEKE, MRS.
RYAN, PAUL
SATTERFIELD, MISS
SCOTT, BILL
SHANNON, ARTHUR
SCZWEIC, JOSEPH
SPECUZZA, D.
THLDICK, JOSEPHINE
THOMPSON, BILL
THOMPSON, FRANK
THYMER, FRANK
UMESK, KENNETH
VEGLIANTE, THOMAS
WEAVER, H. B.
WARREN, THOMAS
WELCH, ABBY
WYMER, FRANK

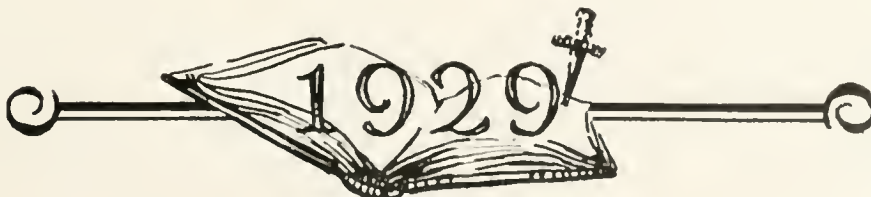



BARTON PATTIE
Vice-President



M. T. O'FERRALL
President



D. S. MOORE
Secretary

Cotillion Club

MEMBERS

T. H. AYRES
JOHN G. AYRES
EVERETT BUTLER
JOHN CLEMENS
WALTER COLEMAN
ALBERT E. COX
ROY CHARLES
IRWIN DAVIS
H. T. DAVIES
J. J. DAVIES
JULIAN ETHERIDGE
J. H. EVERSOLL
HENRY EMORY
W. J. FIELDS
CLARENCE GARRARD

HERBERT GANTER
J. W. HURT
CHARLES HAULEY
H. D. HOSKINS
ROBERT IRBY
Y. O. KENT
JAMES LUCY
D. S. MOORE
RICHARD MULLONEY
J. A. NOLDE
M. T. O'FERRALL
SHELTON PETERS
BARTON PATTIE
ROBERT PANNIL
BEN QUILLON
J. M. ROBERTSON

CLARENCE RIVES
PAUL RYAN
MACON SAMMONS
A. R. SIMMONS
EARL SWEM
SEWELL SIMPSON
W. G. THOMPSON
FRANCIS THOMPSON
J. B. THOMAS
UPTON THOMAS
TOM VARNEY
RANDOLPH VAIDEN
GEORGE WILKINS
W. W. WINN
MONIER WILLIAMS





FRANCES SAUNDERS
Vice-President



POLLY VENABLE
President



ELIZABETH SEXTON
Secretary

German Club

MEMBERS

Virginia Alexander
Betty Ambler
Mamie Adams
Nancy Burke
Thelma Bryant
Margaret Bailey
Rebecca Ball
Elsie Beebe
Lucy May Boswell
Lucille Burke
Viola Barrett
Helen Birstow
Marion Bonniwell
Vernette Beebe
Irene Bennett
Frances Butler
Florence Bainbridge
Sarah Brewster
Martha Barrow
Agnie Bryant
Sarita Chapman
Louise Coyner
Betty Crabtree
Katrina Clark
Sue Cornick
Katherine Cook
Virginia Crawford
Charlie Cooke
Kitty Carter
Marian Cheyne
Alma Clark
Margaret Corey
Lelia Cheyning
Elizabeth Duke
Florence Dalaney
Elizabeth Dunlop
Mary Dunlop
Betty Douglas
Elizabeth Dudley
Mary Dalaney
Jesse Debordunave

Kitty Dunlap
Natalie Deimer
Caroline Dewitt
Sara Ann Everett
Margaret Ellis
Jane Eyre
Virginia Ford
Ruth Ferguson
Beverly Ford
Geraldine Foster
Lucy Fulwiler
Frances Griffin
Katherine Glenn
Elizabeth Griffin
Bee Garrett
Blanche Griffing
Eliza George
Eleanor Griffith
Virginia Hannah
Pansy Hawley
Louise Hansbrough
Polly Hines
Virginia Harper
Kitty Harveyentter
Dorothy Halligan
Irma Hall
Katherine Hunter
Marion Handy
Clare Hargrove
Margaret Hall
Margaret Hoskins
Emma Holman
Katherine Hasseltine
Sally Holman
Constance Jamison
Ruth Jones
Louise James
Margaret Johnson
Margaret Joerlison
Nancy Johnson
Geraldine Jennings
Lillian Kennedy

Gene King
Mildred Lantz
Margaret Lanston
Phyllis Logan
Marion Lanning
Nan Longhorne
Dorothy Lankford
Ester Lowe
Ethel Little
Anne Lindsey
Elizabeth Lowder
Mary Motley
Lucy Miller
Hilda Miller
Anne Elizabeth Moore
Charlotte Miley
Mary Lewis Mayhew
Sarah Miller
Millie MacQueen
Virginia Nelson
Edley Nicholas
Lois Minsinger
Mary Owens
Sarah Lee Odenthal
Evelyn Oakley
Lucy Pilcher
Katherine Pendleton
Helen Porter
Louise Pilcher
Betsy Price
Lucille Parker
Peggy Parker
Marion Porter
Lindell Pickett
Mary Parry
Mary Beth Purecell
Bernice Peck
Mary Quick
Blanche Pierce
Katherine Rhodes
Mary Rideout
Mary Robertson

Dorothy Reese
Dorothy Rhodes
Charley Robeson
Margaret Reddie
Mary Rugby
Ernestine Benn
Elizabeth Swann
Frances Saunders
Elizabeth Sexton
Frances Shepherd
Harriett Smith
Evelyn Steeb
Virginia Smith
Lenore Schofield
Lois Stone
Elizabeth Sincindiver
Charlotte Sanford
Hazel Saunders
Pauline Shumate
Mary Stearns
Virginia Shields
Virginia Turman
Elizabeth Trout
Christine Thomson
Ellen Ticer
Rose Traubart
Morgan Treat
Mildred Urquhart
Page Vaughan
Polly Venable
Elizabeth Vanden
Grace Vipond
Emily Vanlear
Lois Wilson
Genevieve Wyatt
Shirley Wright
Suzanne Wheeler
Eleanor Williamson
Polly Wiehe
Lucille Wilkinson
Dorothy West

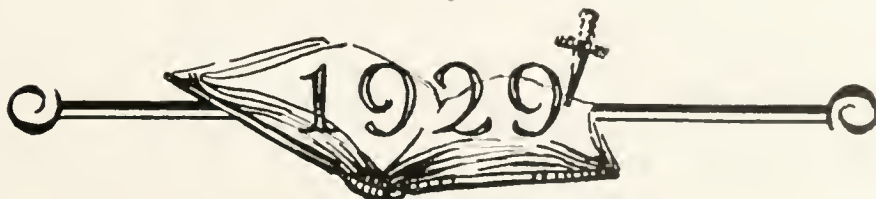



The "13" Club

IN URBE

BOB WALLACE
BILL HENLEY
TOM BURKE

SHELL JONES
PAYNE TERRY
IRISH MACKAY

IN COLLEGIO

ED JUSTIS
JIM ROBERTSON
YEL KENT
PAT PATTERSON

ARMSTRONG SMITH
JOHN LEWIS
GEORGE WILKINS
DAVE MOORE

TOM VARNEY





The Seven Society

MEMBERS

JAMES M. ROBERTSON
EDWARD T. JUSTIS
M. T. O'FERRALL
WELTON E. BLOXSOM
M. C. STRIBLING
W. WARFIELD WINN
LELAND B. WALKER

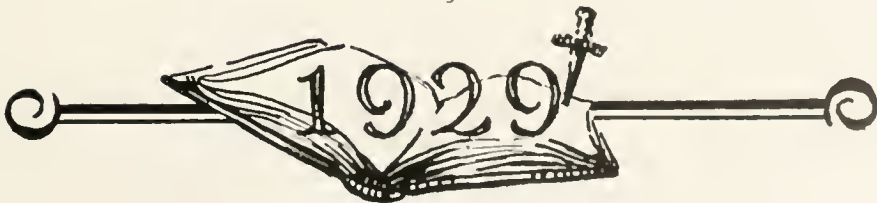



The Men's Glee Club

OFFICERS

ERROLL DUNBAR *President*
 LLOYD WILLIAMS *Student Director*

MEMBERS

HUGH BOYLAN	CALEB CUSHING	LAWRENCE BREWSTER
GEORGE DIGGS	JESSE HOPKINS	WILBUR BAILEY
JOHN F. WARD	BENJAMIN BRUNER	EVERETT BUTLER
DAVE STRAUGHAN	BURWELL ROGERS	JOHN SAUERBRUN
WILLIAM SMITH	BEVERLY THURMAN	BILL SAVAGE
SIDNEY SMITH	MAX LANIER	ERROLL DUNBAR
JOE BENNETT	GUY HALL	LLOYD WILLIAMS
MELVIN SIREVES	ROSY RYAN	GRAYSON DAUGHERTY
ARTHUR REED	PRESTON ELLETT	RAWLINGS WILLIAMS
WILLIAM KAUFMAN	LEONARD WHITTEMORE	BEN FOWLER
JAMES STONE	KENNETH GRAHAM	PHILLIP MCKEE
ROBERT BARRETT	RIP COLLINS	NELSON CASE
	CLARENCE RIVES	





Girls' Glee Club

OFFICERS

ELIZA GEORGE *President*
MARY STEARNS *Secretary*

MEMBERS

HAZEL STORCH
MARY LEWIS MAYHEW
CAROLINE DEWITT
MILDRED JENKINS
DOROTHY MEYERS
BLANCHIE GRIFFIN
GRETA CHRISTENSEN
LUCILE WILKINSON
MARGARET DUFFIN

LOIS ROBERTS
ELIZABETH MOORE
MARIE VACCIRELLI
GRACE GARDEN
PEGGY HALL
MAMIE ADAMS
GRACE VIPOND
MARY FRANCES SNEAD
ELIZABETH BRIDGES

ELIZABETH ALLEN
ELIZABETH VAIDEN
RHODA FRY
LUCY MORTON
EDLEY NICHOLAS
ETHEL LITTLE
FRANCES BATES
IDA RHILEY
WILFRED ALLEN

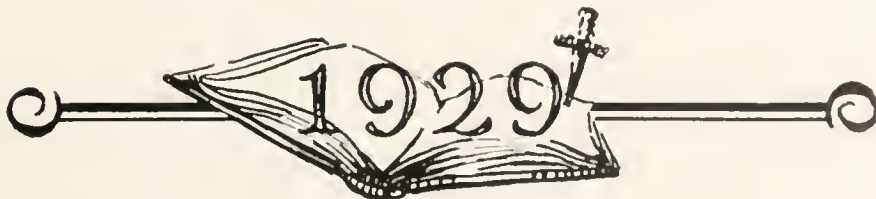



William and Mary History Club

Established in 1924

FACULTY ADVISOR

DR. RICHARD L. MORTON

OFFICERS

ELIZABETH PIERCE	<i>President</i>
F. B. GLENN	<i>Vice-President</i>
SHELTON PETERS	<i>Secretary</i>
LILLIAN CASSELL	<i>Treasurer</i>

MEMBERS

DR. RICHARD L. MORTON	FRANCES FORD
DR. E. G. SWEM	ELEANOR HALL
MR. J. T. ECKER	HELEN HURST
MR. J. T. STUBBS	NAOMI CURTIS
MR. GEORGE GREGORY	MARGARET BREWER
ELIZABETH PIERCE	JANET BROOKS
LAURA COLVIN	J. W. SHOEMAKER
VIRGINIA SMITH	MARY RUPP
F. BERKLEY GLENN	BURWELL ROGERS
SHELTON PETERS	JOSEPH HANCOCK
LILLIAN CASSELL	EDWARD TRICE
ROSA LOHR	CHARLOTTE SANFORD





PIECES *of*
EIGHT

VIRGINIA JONES
May Queen.



DOROTHY FARRAR
Attendant



RUTH JAMES
Attendant

MAY DAY, 1928



MAY DAY, 1928

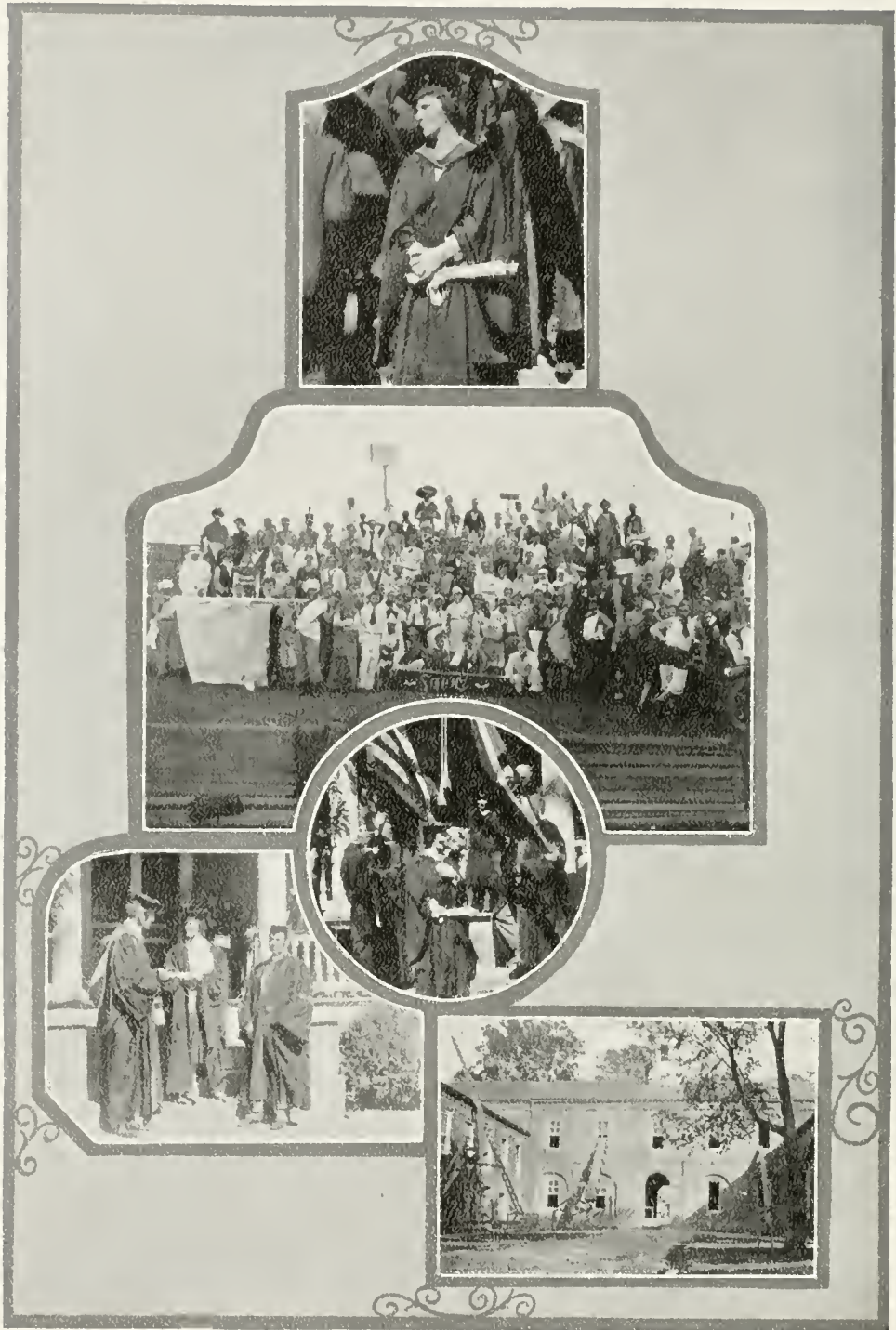

MISCELLANEOUS SNAPS

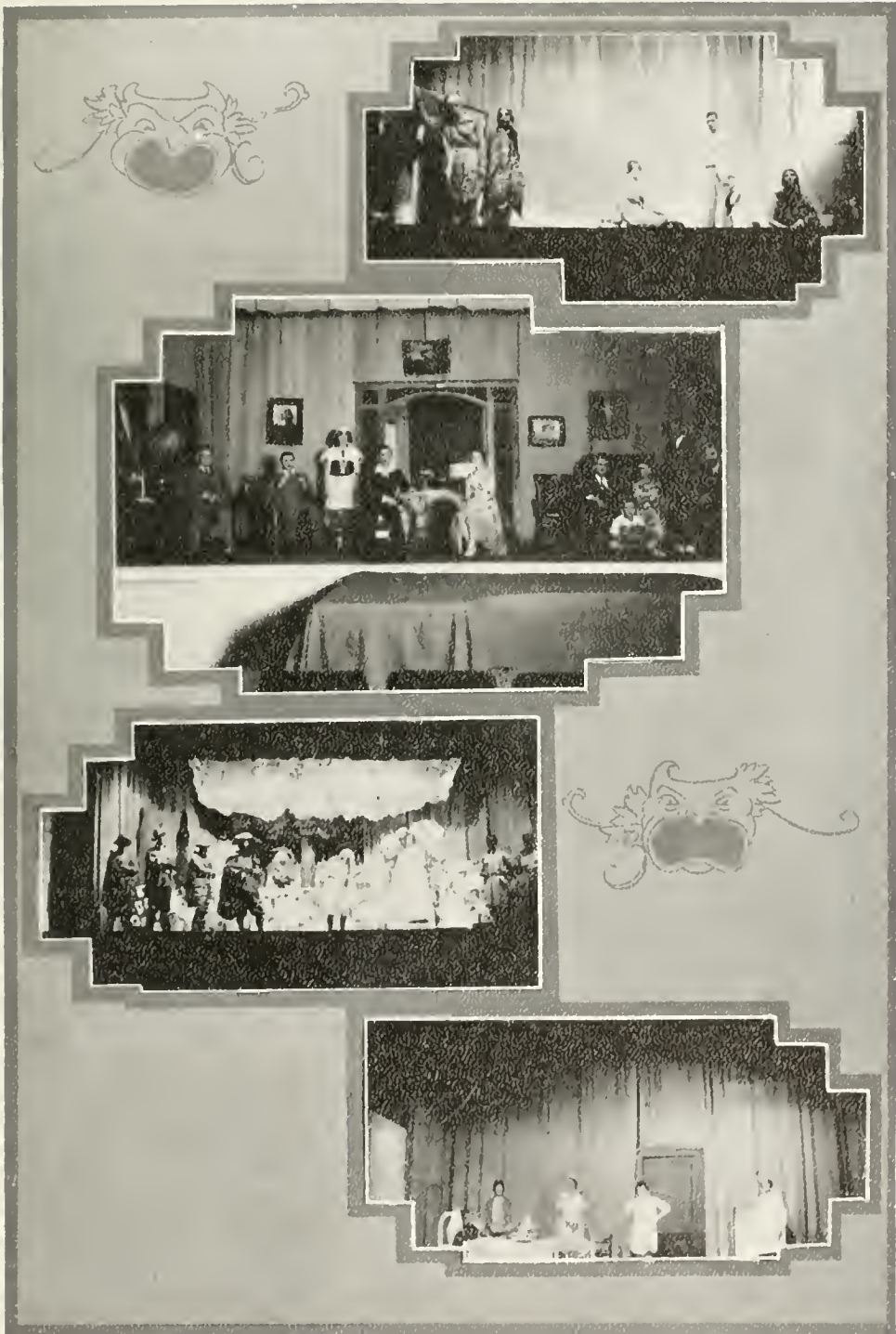

DRAMATICS



**BOB
BARRETT**
EDITOR
LITERARY
MAGAZINE



**ARMSTRONG
SMITH**
MANAGER
BASKETBALL



YEL KENT
PRES.
JUNIOR CLASS



BARTON PATTIE
EDITOR
COLONIAL ECHO



**CHARLOTTE
MILEY**
CAPT. HOCKEY



**PHYLLIS
LOGAN**
PRES. Y. W. C. A.



MAC
O'FERRALL
PRESIDENT
COTILLION
CLUB



JOE
BENNETT
PRESIDENT
SOPHOMORE
CLASS



POLLY
VENABLE
PRESIDENT
GERMAN CLUB



LIZ
DUKE
PRES. WOMENS
STUDENT GOVT



SHELTON
PETERS
MANAGER
FOOTBALL



JIMMY
ROBERTSON
PRES. MENS
STUDENT BODY



AIR VIEW OF CAMPUS
(York River in Background)

Photo by U. S. Army Air Corps

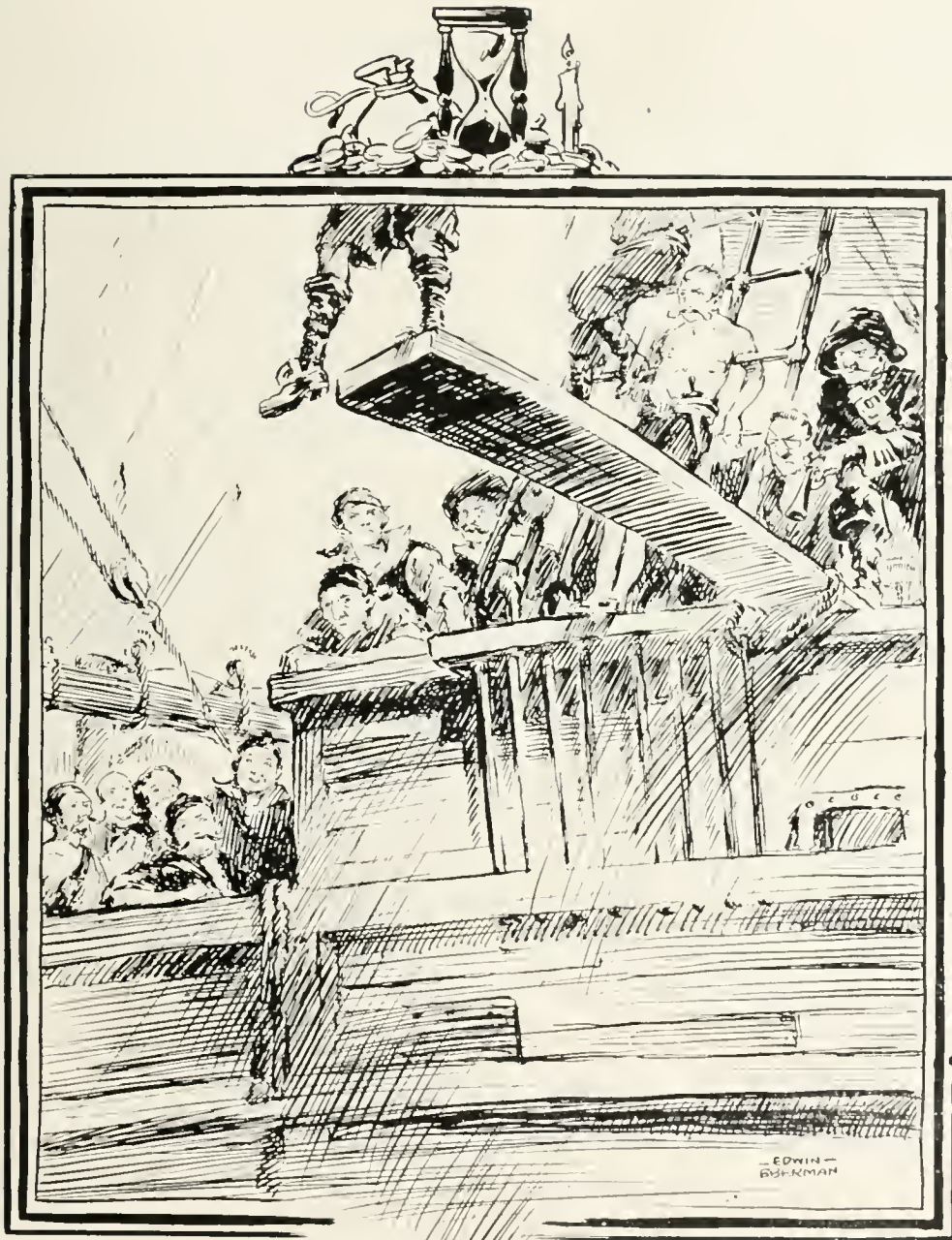

PLANK WALKING



Men's Debate Council

OFFICERS

R. D. MULLOWNEY *President*
 A. E. GARRETT, JR. *Manager*

MEMBERS

JOHN C. SWANSON F. S. WILCOX

Men's Debate Team

MEMBERS

CALVIN BERRY	H. A. HOPPER
JEROME CARR	A. D. JOHNSON
GORDON E. CAMPBELL	C. P. JONES
RUSSELL COLLINS	L. N. MORSCHER
ALBERT COX	RYLAND NUCKOLS
GROVER C. CLAY	GARLAND OLIVER
MELVIN FIELDS	MILTON SALASKY
T. B. GARRETT	J. C. SWANSON
A. E. GARRETT, JR.	ARTHUR STAINBACK





Women's Debate Council

HELEN MAFFETT, *Manager*

LOUISE JAMES
MARGARET MORRIS

EVELYN STEELE
CONSTANCE JAMIESON

Women's Debate Team

HELEN MAFFETT
EVELYN STEELE
SYLVIA MARGOLIS

MARGARET MORRIS
ESTELLE FOREMAN
LOUISE JAMES

VIOLET PAGE KOTEN

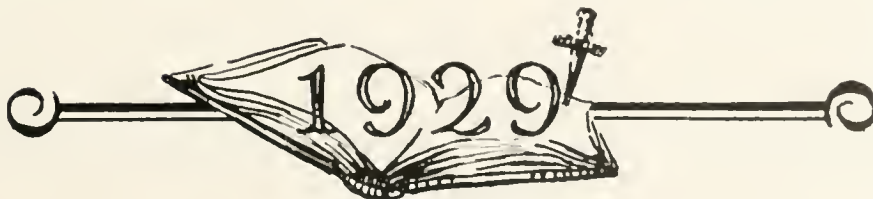



Phoenix Literary Society

<i>First Term</i>	OFFICERS	<i>Second Term</i>
MELVIN FIELDS	<i>President</i>	JOHN C. SWANSON
RYLAND NUCKOLS	<i>Vice-President</i>	A. D. JOHNSON
HARRY T. JOHNSON	<i>Recording Secretary</i>	JOHN TURLY
A. D. JOHNSON	<i>Program Secretary</i>	E. C. SHORT
J. B. LUCY	<i>Treasurer</i>	HARRY JOHNSON
M. C. SAMMONS	<i>Literary Critic</i>	LAWRENCE MORSCHER
E. G. FRIZZELL	<i>Chaplain</i>	A. K. HAYWARD
FRANK H. BEARD	<i>Sergeant-at-Arms</i>	D. C. BROWN





Philomathean Literary Society

OFFICERS

SAM WILCOX *President*
 WALTER COLEMAN *Vice-President*
 E. K. REINACH *Secretary*

C. A. TURNER *Treasurer*
 E. D. HEALEY *Chaplain*
 JOHN SLAUGHTER *Sergeant-at-Arms*





J. Lesslie Hall Literary Society

OFFICERS

- | | |
|------------------------------|--------------------------------|
| MARGARET BILISOLY | <i>President</i> |
| LUCY MAY BOSWELL | <i>Vice-President</i> |
| MARIAN HANDY | <i>Secretary</i> |
| CONSTANCE JAMIESON | <i>Treasurer</i> |
| MARGARET JOHNSON | <i>Sergeant-at-arms</i> |
| DOROTHY BROWN | <i>Ch'm. Program Committee</i> |
| MARGARETTA BLUME | <i>Literary Critic</i> |
| MARIAN LANING | <i>Chaplain</i> |

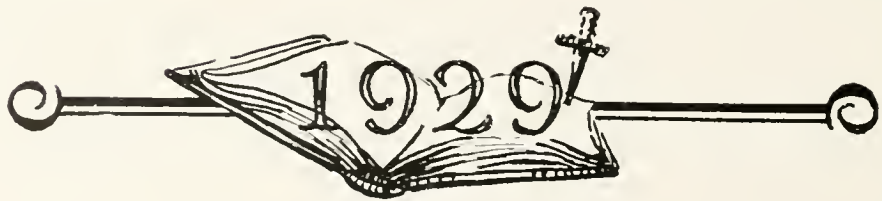



LEROY OBER
President



JOHN HOZIER
Vice-President

Y. M. C. A. Cabinet

LEROY M. OBER *President*
JOHN B. HOZIER *Vice-President*
ROBERT PRICE *Secretary*
MACON SAMMONS *Treasurer*

A. P. HENDERSON *Publicity Director*
RAWLINGS WILLIAMS *Community Service*
JOHN HOZIER *Campus Service*
ARNOLD MOTLEY *Christian Education*



BOB PRICE
Secretary



MACON SAMMONS
Treasurer

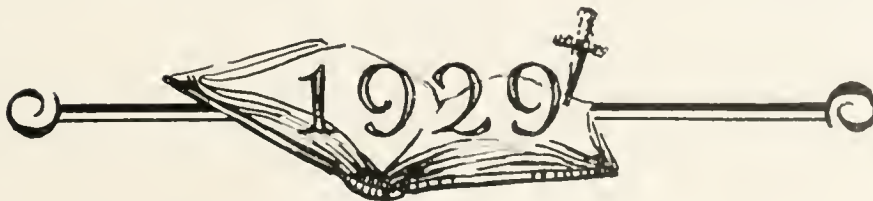



PHYLLIS LOGAN
President

Y. W. C. A. Cabinet

- | | |
|--|---|
| PHYLLIS LOGAN <i>President</i> | CATHERINE LAM <i>Girl Reserve</i> |
| ELEANOR WILLIAMSON <i>Vice-President</i> | VIRGINIA SMITH <i>Publicity</i> |
| MARIAN HANDY <i>Secretary</i> | BETTY HUGO <i>Personnel</i> |
| EDWINA CARVER <i>Treasurer</i> | VIRGINIA ALEXANDER <i>Music</i> |
| LAURA COLVIN <i>Program</i> | MARY E. JOHNSON <i>World Fellowship</i> |
| DEEITE JONES <i>Socials</i> | ELSIE BEEBE <i>Devotional</i> |



ELEANOR WILLIAMSON
Vice-President



MARIAN HANDY
Secretary

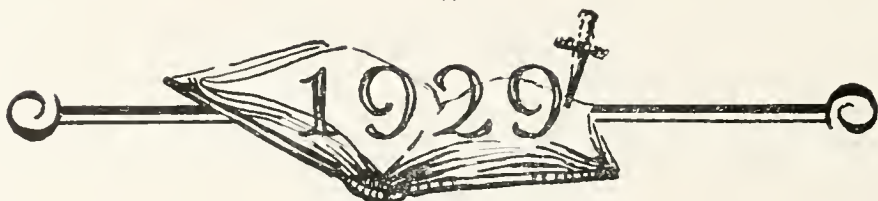



PUBLICATIONS



The Colonial Echo

STAFF

BARTON D. PATTIE, *Editor-in-Chief*

ASSOCIATE EDITORS

GARLAND JOHNSON
DAVID MOORE
WILLIAM WARREN
WILLIAM SAVAGE
ARTHUR P. HENDERSON

WILLIAM ROUN'TREE
SHELTON PETERS
A. G. NOLDE
ALAN M. GRAFF

ELIZABETH GRIFFIN
SARAH ANN EVERETT
DOROTHY REESE
PAGE VAUGHN

JACK SCULLY
PAUL NORTON
RAY BURTON
WILLIAM WELLS

BUSINESS STAFF

JAMES M. ROBERTSON, *Business Manager*

ASSISTANTS

SAM WILCOX

EARL SWEM

EVERETT BUTLER

MARY STEARNES

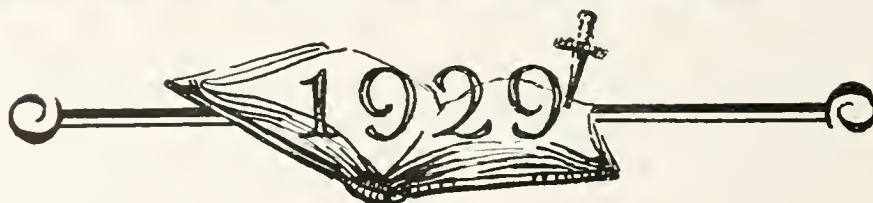

THE COLONIAL ECHO



The Flat Hat

EDITORIAL STAFF

ARTHUR P. HENDERSON	<i>Editor</i>	J. CLARK SAMUEL	<i>Asst. Managing Editor</i>
BOYD G. CARTER	<i>Managing Editor</i>	NYLE H. MILLER	<i>Associate Editor</i>
EDWARD D. FALLS, JR.	<i>Editorial Director</i>	LUCY NOTTINGHAM	<i>Associate Editor</i>

SPORTS DEPARTMENT

PAUL NORION, *Sports Editor*

HELEN MAFFETT LLOYD WILLIAMS

NEWS STAFF

Office Men, ALAN M. GRAY, WILLIAM F. ROUNTREE

Reporters, FRANK H. BEARD, J. I. CAMPBELL, JEROME CARR, EDWINA CARVER, VIRGINIA CRAWFORD, ELIZABETH GRIFFIN, PEGGY NININGER, GRACE VIPOND

BUSINESS STAFF

MACON C. SAMMONS
Business Manager

MEREDITH POWELL
Assistant Business Manager

CECIL EMBRY
Circulation Manager

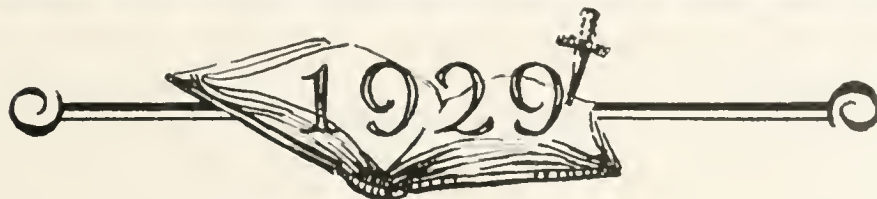



THE COLONIAL ECHO



The William and Mary Literary Magazine

STAFF

ROBERT SYER BARRETT *Editor-in-Chief*

ASSOCIATE EDITORS

NORMAN PATERSON
HARRIET SMITH

FAY LeCOMPTÉ
BOYD CARTER

ASHBY LAWRENCE
MARY MATTHEW

CALEB CUSHING

BUSINESS STAFF

M. T. O'FERRALL *Business Manager*
FRANK GRAVEN *Assistant Business Manager*
EDWARD T. JUSTIS *Circulation Manager*

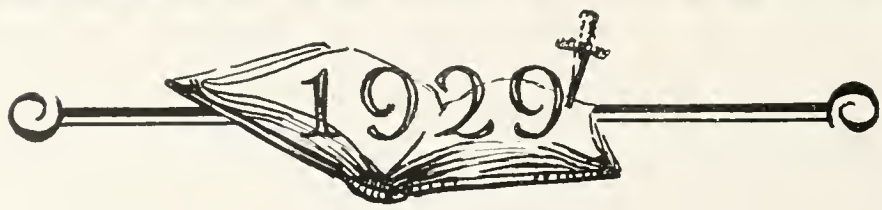



A. P. HENDERSON
Editor



M. C. SAMMONS
Business Manager

The Indian Handbook



Woman's Student Government Handbook

FRANCES SAUNDERS, *Editor-in-Chief*

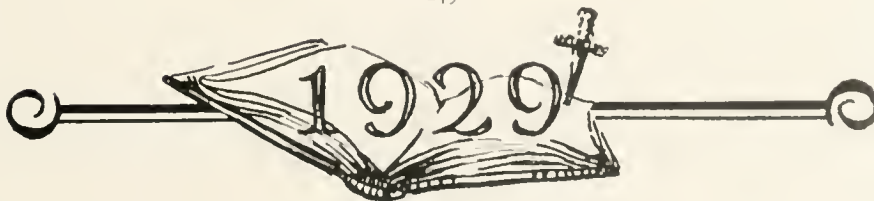



The Straw Hat

STAFF

BARTON D. PAITHE
Editor-in-Chief

MARIAN HARRISON
Society Editor

JOHN ETHERIDGE
Business Manager

WILLIAM S. VINCENT
LUCY NOTTINGHAM
Associate Editors

BILL LAWRENCE
Feature Writer

GEORGE T. MORECOCK
E. W. EVENSON
Circulation Managers

William and Mary College Quarterly Magazine

The William and Mary College Quarterly Historical Magazine was founded by Dr. Lyon Gardiner Tyler as a private enterprise in 1902, and as such continued until 1920, when the Magazine was taken over by the College. Since that time the Quarterly has been published by the College, and has been the medium through which many valuable and hitherto unpublished documents of historical significance have been presented to the public.

Dr. J. A. C. Chandler, President of the College, and Mr. E. G. Swem, the College librarian, are the editors of the quarterly.





STUDENT
GOVERNMENT



JAMES M. ROBERTSON
President

Men's Student Body



M. T. O'FERRALL
Vice-President



M. C. STRIBLING
Secretary-Treasurer

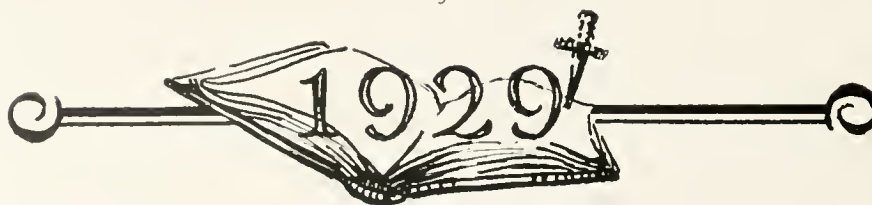



ELIZABETH DUKE
President

Woman's Student Government



POLLY HINES
First Vice-President



ALICE HARWOOD
Second Vice-President

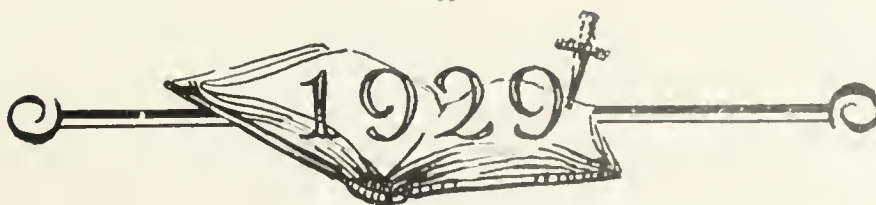



JOHN H. WATERS
Vice-President



J. M. HURT
President



Y. O. KENT
Secretary

Men's Honor Council

J. M. HURT
THOMAS VARNEY
JOHN H. WATERS

Y. O. KENT
FRANCIS THOMPSON
JOSEPH BENNETT

FRANK MOZESKI





Senior - Sophomore Tribunal

J. M. ROBERTSON
M. T. O'FERRALL
M. T. STRIBLING
ARMSTRONG SMITH
WELTON BLOXSOM
MITCHELL MOZELSKI
CLARENCE L. BUTTE

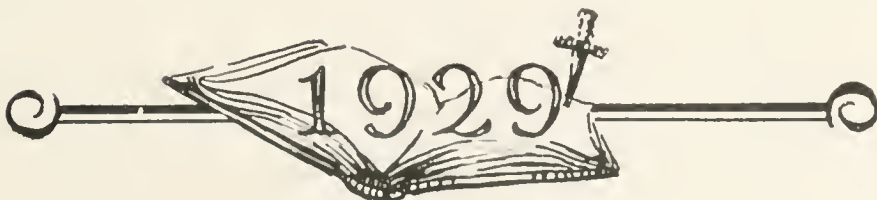



Judicial Council

OFFICERS

POLLY HINLS *President*
 ELIZABETH VAIDEN *Secretary*

House Presidents

Of Barrett KATHERINE RHODES
Of Jefferson MARY MATTHEW
Of Tyler ELIZA GEORGE

Freshmen Representatives

JEAN NEWKIRK MARGARET REDDIE





Executive Council

OFFICERS

- ELIZABETH DUKE *President*
POLLY HINES *First Vice-President*
ALICE HARWOOD *Second Vice-President*
HARRIET SMITH *Secretary*
KATHERINE COOK *Treasurer*
FRANCIS SAUNDERS *Editor of the Handbook*
ELIZABETH SEXTON *Recorder of Points*

Representatives-at-large

- K. HARVEYCUTTER
ELLEN TIGER
POLLY VENABLE

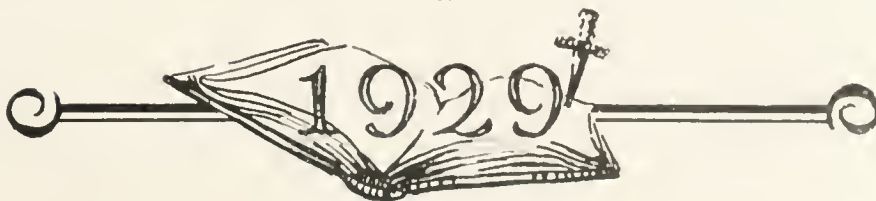



THE VOGUE SHOP



Home of

Londontown Clothes
Florsheim and Selz Shoes
Varsity Underwear
Raybrooke Hosiery
Royal Club Hats
Arrow Brand Shirts
Superba Cravats
Nynit Sweaters
Roberts-Wicks Tuxedoes

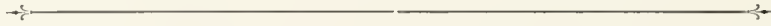

THE VOGUE SHOP

WILLIAMSBURG, VA.

"HEADQUARTERS FOR COLLEGE MEN"



THE STUDENTS AND ALUMNI
OF
WILLIAM AND MARY COLLEGE

ARE ALWAYS WELCOME AT

MURPHY'S HOTEL
RICHMOND VIRGINIA



This Hotel is Located in the Theatrical and Shopping Center of
the City and is Generally Recognized as Head-
quarters for College Students

Excellent Cafeteria in Connection

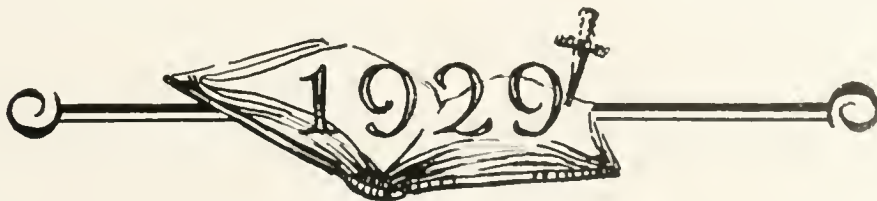



THE COLONIAL ECHO

for Economical Transportation

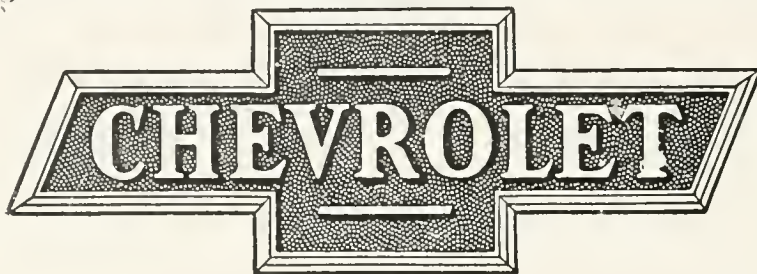

Lee Hall Garage Corporation

LEE HALL, VIRGINIA

COMPLIMENTS

OF THE

Peninsula Transit Corporation

Operating Luxuriously Equipped Motor Buses, Affording Comfortable and Rapid Transportation Between Richmond, Williamsburg, Newport News, Yorktown, Gloucester Courthouse, Old Point, Norfolk, Portsmouth, Suffolk, and Hopewell.

MAIN OFFICE

LEE HALL, VIRGINIA

THE S. GALESKI OPTICAL CO.



Leading and Largest Optical House in the South

GOOD FOR THE EYES

DEVELOPING AND PRINTING

Main and 8th St., Richmond, Va.
223 E. Broad St., Richmond, Va.
209 Granby St., Norfolk, Va.
Henry St. and Kirk Ave., Roanoke, Va.
551 Main St., Danville, Va.
240 Main St., Winston-Salem, N. C.





THE COLONIAL ECHO

J. D. CARNEAL

J. D. CARNEAL, JR.

J. D.

CARNEAL & SONS

REALTORS

CARNEAL BUILDING

RICHMOND, VA.

12 NORTH 9TH STREET

Real Estate—Bankers and Brokers

SALES—RENTS—LOANS—INSURANCE

6% First Mortgage Department

INVEST IN OUR 6% FIRST MORTGAGES

Consistent With Absolute Safety

Mrs. Cook's Cafeteria

805 East Grace Street

RICHMOND, VIRGINIA

Williamsburg Drug Co.
REXALL STORE

We Carry a Full Line of
FOUNTAIN DRINKS, CIGARS
AND SUNDRIES

Agents for Whitman's Candies and
Eastman Kodaks

Your Trade Solicited

Richmond Fruit and
Produce Co., Inc.

Wholesale Fruit and Produce
Both Foreign and
Domestic

24 SOUTH 13TH STREET





THE COLONIAL ECHO

THE COLLEGE SHOP

FOR THE STUDENTS

On the Corner

POCAHONTAS TEA ROOM

Facing the Campus

The Ideal Place for Students to Board. When Visiting
Williamsburg, the Best Place to Have
Lunch With Friends

FOR EVERYBODY

SCHMELZ NATIONAL BANK

*Successful for Over
Forty Years*

4% ON SAVINGS

Lock Boxes for Rent

Williamsburg Coal Company, Inc.

COAL AND BUILDING
MATERIAL

Phone 127

WILLIAMSBURG, VIRGINIA

Wm. F. Gavins Co., Inc.

RICHMOND, VA.

BUTTER, EGGS, POULTRY
CHEESE



WILLIAMSBURG'S FINEST SHOP FOR MEN

Fashion Park
Clothes

HARMONY

The proper wardrobe will contain clothes and furnishings in matching shades. This store offers carefully selected styles that present perfect Harmony.



*We Keep Your Measurements
on File*

GARNER AND COMPANY

INCORPORATED

PHONE 78

WILLIAMSBURG, VA.

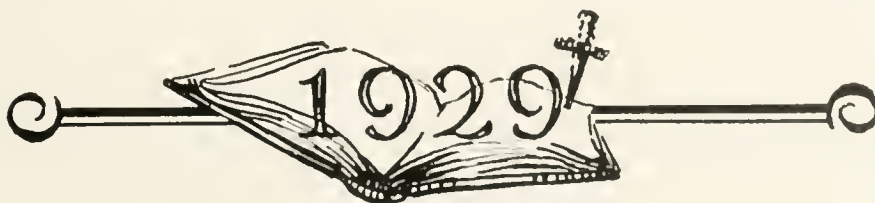



THE COLONIAL ECHO



The College Man...

... should remember that Life Insurance is the ideal form of thrift. To the consistent practice of thrift every great fortune may be traced.

The profession of Life Insurance also presents to the college-trained youth a pleasant and profitable field for the exercise of his talents.

Splendid opportunities are open with this Company.



THE LIFE INSURANCE COMPANY OF VIRGINIA

Established 1871—RICHMOND, VIRGINIA

JOHN G. WALKER
Chairman of the Board

BRADFORD H. WALKER
President

COLLINS CLEANING AND DYEING CO.

(Odorless)

ONE DAY SERVICE



WILLIAMSBURG, VIRGINIA

Phone 48

SPENDING MONEY

Knowing how to spend money is the fundamental and principal secret of saving money.

Care in spending makes it easy to save, and the more you save the more you will want to save.

Start today the HABIT of saving and you will quickly overcome the habit of SPENDING.

First National Bank

WILLIAMSBURG, VIRGINIA





THE COLONIAL ECHO

LAUNDRY-WASHED CLOTHES LAST LONGER

THE LAUNDRY DOES IT BEST

PHONE 34

STRICTLY SANITARY

WILLIAMSBURG STEAM LAUNDRY

"We Treat Your Clothes White"

1891

1929

Service is Our Only Commodity

Our Bank is Built On It
Our Efforts Center Around It
Our Success Depends On It



First National Bank

NEWPORT NEWS, VIRGINIA

College Pharmacy

Pharmacists

WILLIAMSBURG, VIRGINIA

Phone 11

CONKLIN PENS, KODAKS AND
STATIONERY

FIND YOUR RECREATION

PLAYING POOL

IN

THE MONROE
BILLIARD PARLOR

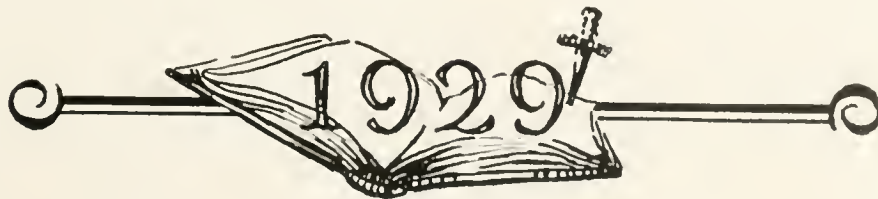



THE COLONIAL ECHO

The Cover for This Annual
Was Created
By

**THE DAVID J.
MOLLOY CO.**



2857 N. Western Avenue
CHICAGO, ILLINOIS

**Peninsula Bank and
Trust Co.**

Capital, Surplus, and Profits
\$150,000.00

*Prompt Service, Courteous
Treatment*

State and City Depository

QUICK SERVICE

New Modern

NORFOLK CAFE

WILLIAMSBURG, VA.

GET YOUR LUNCH
AT

The Kandy Kitchen

Where Only the Best is Served

Watch for Our Weekly Home-
Made Candy Specials

For An Evening of Entertainment

Visit the

Imperial Theatre

WILLIAMSBURG, VA.

White
STUDIO

Photographers to 1929 "COLONIAL ECHO"

220 West 42nd Street

NEW YORK



THE COLONIAL ECHO

CARNEGIE TECH 'THISIE'
 DARIMOUTH 'AEGIS'
 M-I-T 'TECHNIQUE'
 W-&J 'PANDORA'
 WILLIAM & MARY
 COLONIAL ECHO
 PRINCETON 'PRICA-BRAC'
 AMHERST 'OLDS'
 WITTENBERG 'WITTENBERGER'
 LEHIGH 'EPITOME'
 BOCKNELL 'LAGENDA'
 COLGATE 'SALMAGUNDI'
 WESTERN RESERVE
 POLYCHRONICON
 U OF NEW HAMPSHIRE
 'GRANITE'
 U OF BUFFALO 'IRIS'
 MT-HOLYOKE 'LLAMARADA'
 C-C-N-Y 'MICROCOSM'
 WEST VA 'WESLEYAN'
 MURMURMONTIS
 MT-UNION 'UNIONIAN'



When one shaft splits another

To succeed once may be a matter of luck. But when one successful and successful Annual "by Canton" is followed immediately by another—and another until they represent a continuous record of achievement, then it must mean "good marksmanship." Details of the successful Canton plan will gladly be given without obligation to any Annual editor, or manager, who is interested. ○○○○○○

THE CANTON ENGRAVING
 AND ELECTROTYPE COMPANY
 CANTON OHIO

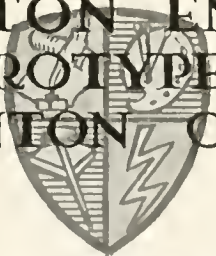

THIS BOOK PRINTED BY BENSON



LARGEST COLLEGE ANNUAL
PUBLISHERS IN THE WORLD

HIGHEST QUALITY WORKMANSHIP
SUPERIOR EXTENSIVE SERVICE



COLLEGE ANNUAL HEADQUARTERS





EDWIN
BERMAN

