



*Colonial  
Echo*

1954









The Students of the College  
of William and Mary  
present the



1954  
*Colonial*  
ECHO

. . . a journey  
through time in retrospect . . . nine  
months of briming Life in 1954 . . .

JOHN A. WESTBERG, EDITOR  
WAYNE S. JONES, BUS. MGR.



A part of the adolescent era in the new

age of speed

# 1954

A year that witnessed a world of exotic names and faces

... the omens of a future world of neighbors



... Mossadegh

... Pandit

... Frederica

... Churchill ...







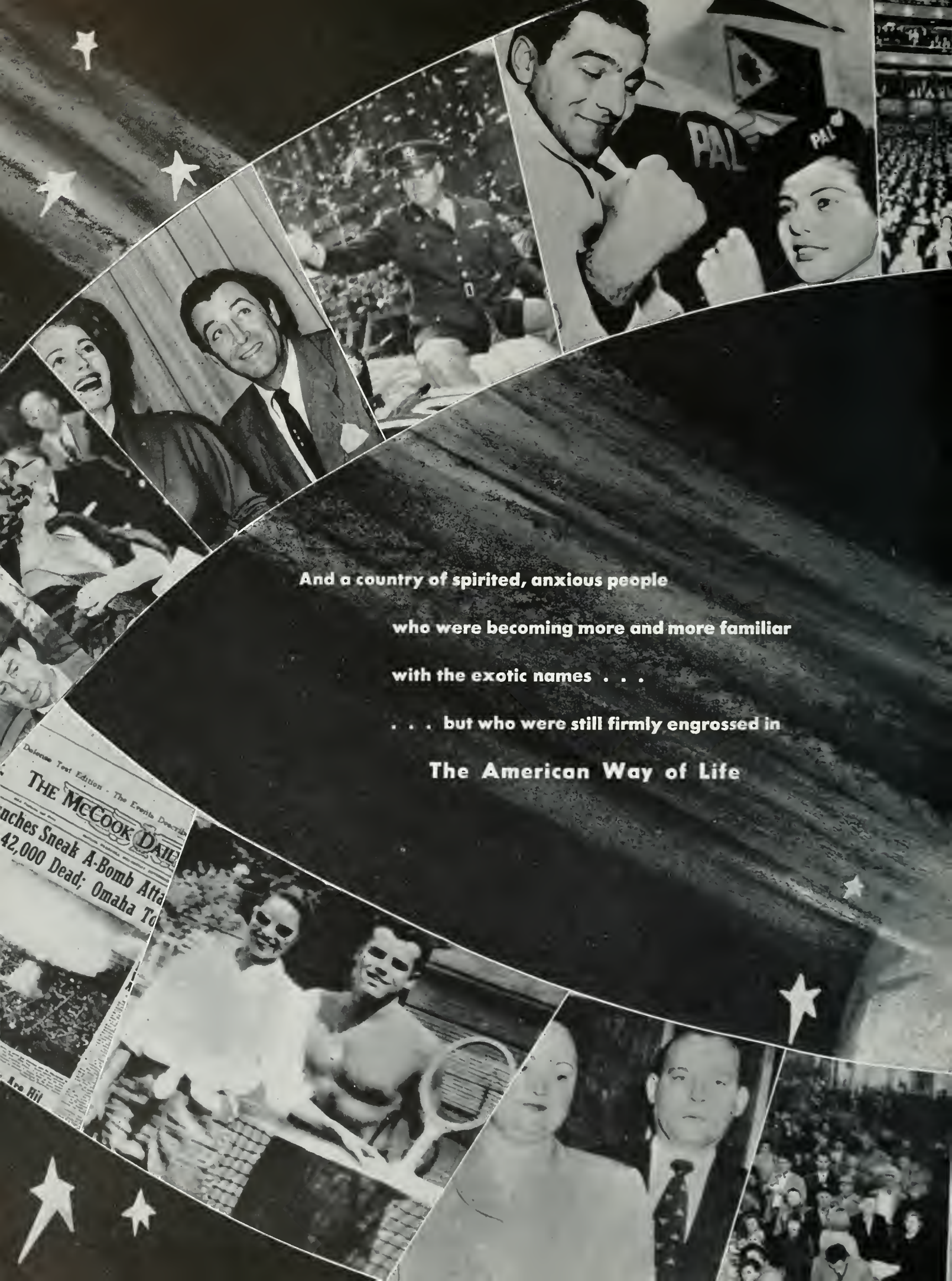

And a country of spirited, anxious people

who were becoming more and more familiar

with the exotic names . . .

. . . but who were still firmly engrossed in

**The American Way of Life**

Defense Test Edition - The Events Describe  
**THE MCCOOK DATE**  
Planes Sneak A-Bomb Attack  
42,000 Dead; Omaha To

See Rll







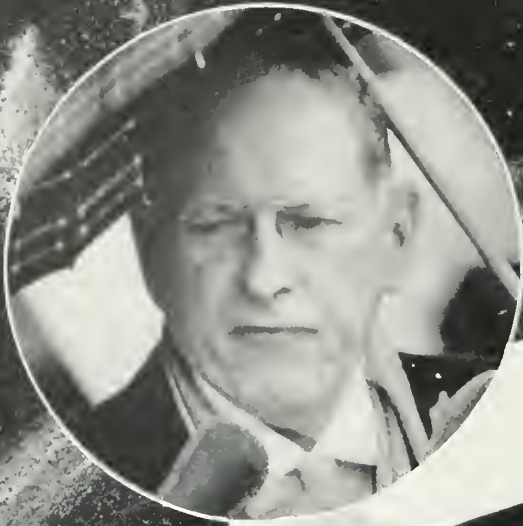

COLLEGE

WILLIAM



E

O f

Within this country,  
 a state moved forward . . . Virginia . . .  
 . . . it was election year . . .  
 and within this state our campus lies . . .  
 . . . thriving on what we call  
**The William and Mary Way of Life**

& M A R Y





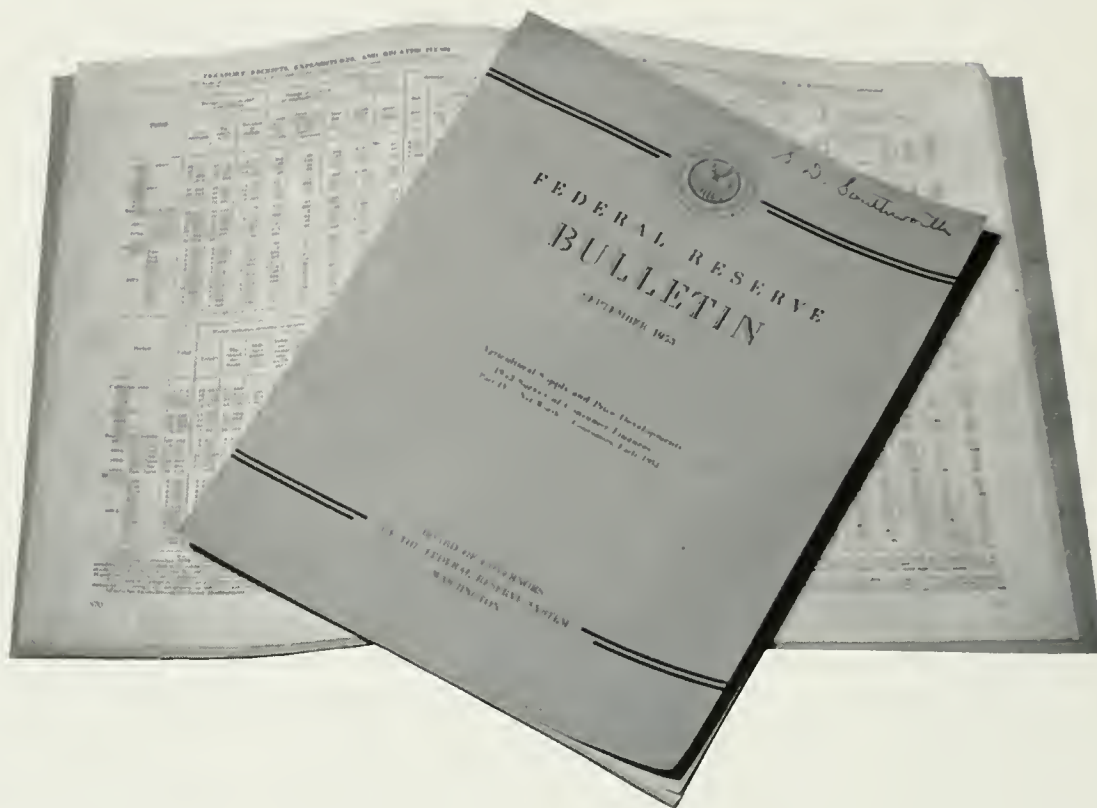

# D E D I C A T I O N

DR. S. DONALD SOUTHWORTH  
Professor of Economics

For the privilege

- . . . of attending class under an economist in the true American tradition,
- . . . of knowing a person of genuine accomplishment, successful in retaining the virtue of human understanding
- . . . of experiencing the encouragement of sincere interest,
- . . . of sharing an immeasurable contribution of wisdom and service to the College of William and Mary,

we respectfully dedicate this book to Dr. S. Donald Southworth.





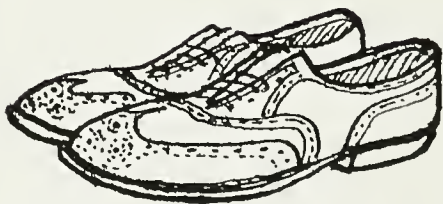



**ADMINISTRATION  
AND FACULTY**

# B O A R D O F V I S I T O R S

The Board of Visitors, governing body of the college, experienced an unusually busy year in 1953-54. Listed among the accomplishments were the establishment of the Marshall-Wythe School of Law and the innovation of a concentration in education.

The Board is made up of ten members plus an ex officio member, the Superintendent of Public Instruction. They are appointed by the Governor of Virginia and confirmed by the General Assembly. At least six members must be alumni of the college and each member holds office for a term of four years with five new members being appointed every two years.

The group elects a chairman or rector who presides over the three regular meetings for the year and any additional meetings deemed necessary. In 1953-54, James M. Robertson served as rector and Harold W. Ramsey served as vice-rector.

The Board met with the Virginia Advisory Legislative Council to discuss a crucial topic of the year, the Eastern States Hospital situation.







# P R E S I D E N T



## ALVIN DUKE CHANDLER

The scholastic year of 1953-54 found William and Mary's twenty-second president asserting the hand of an experienced administrator. Confronted with the many problems of a college community, President Chandler met successfully every situation that threatened the continued progress of the college and in doing so inspired the confidence of the students, alumni, and all connected with our beloved school.

A  
D  
M  
I  
N  
I  
S  
T  
R  
A  
T  
I  
O  
N

WILLIAM G. HARKINS  
Librarian

VERNON L. NUNN  
Auditor



DUDLEY W. WOODBRIDGE  
Dean of the Department of Jurisprudence

J. WILFRED LAMBERT  
Dean of Students and Registrar



DOROTHEA WYATT  
Dean of Women

H. H. SISSON, JR.  
Bursar





O  
F  
T  
H  
E  
C  
O  
L  
L  
E  
G  
E



JOE D. FARRAR  
Dean of Men

F. JAMES BARNES, II  
Director of Alumni and Information



H. WESCOTT CUNNINGHAM  
Director of Admissions

CHARLES F. MARSH  
Dean of the Faculty



JACK S. STURGILL  
Assistant Dean of Men

GEORGE J. OLIVER  
Coordinator of Branch Activities and Director of  
Extension



**ABOVE**

**First Row:**

**WILLIAM WRIGHT ABBOT, III;** Assistant Professor of History; A.B., University of Georgia; M.A. and Ph.D., Duke University.

**DOUGLAS G. ADAIR;** Associate Professor of History; A.B., University of the South; M.A., Harvard University; Ph.D., Yale University.

**CHARLES HARPER ANDERSON;** Associate Professor of Jurisprudence; A.B. and B.C.L., William and Mary; L.L.M., University of Virginia.

**ALFRED R. ARMSTRONG;** Associate Professor of Chemistry; M.A. and B.S., William and Mary; Ph.D., University of Virginia.

**JOANNA ARMSTRONG;** Instructor of Modern Language; Certificat d'etudes, Sorbonne, Paris; M.A., University of Utah.

**POLK S. ATKINSON;** Professor of Military Science and Tactics; A.B., Southwestern Presbyterian University.

**Second Row:**

**BOYDSON, H. BAIRD;** Instructor in Physical Education; A.B., Maryville College; M.S., Indiana University.

**JOHN T. BALDWIN, JR.;** Professor of Biology; Chairman of the Department of Biology; A.B., William and Mary; Ph.D., University of Virginia.

**J. WORTH BANNER;** Associate Professor of Modern Languages; Acting Chairman of the Department of Modern Languages; B.S., Roanoke College; M.A. and Ph.D., University of North Carolina.

**JOHN K. BARE;** Associate Professor of Psychology; A.B., Oberlin College; M.Sc. and Ph.D., Brown University.

**MARTHA E. BARKSDALE;** Associate Professor of Physical Education; A.B. and M.A., William and Mary; O.D., Gymnastic Peoples College, Ollerup, Denmark.

**DONNA KEITH BARRAND;** Instructor of Physical Education; A.B., Lake Erie College; M.S., Smith College.

**BELOW**

**First Row:**

**WHITFIELD J. BELL, JR.;** Visiting Professor of History; A.B. Dickinson College; A.M., Ph.D., University of Pennsylvania.

**GRACE J. BLANK;** Associate Professor of Biology; A.B., Maryville College; M.S., University of Michigan.

**JOHN BRIGHT;** Assistant Professor of History; A.B. and M.A. University of Alabama.

**RICHARD B. BROOKS;** Associate Professor of Psychology; Director of Counseling; B.P.E., Springfield College; M.A., University of Pennsylvania.

**ELEANOR CALKINS;** Assistant Professor of Mathematics; A.B. William and Mary; M.A., University of Michigan.

**LESTER J. CAPPON;** Lecturer in History; B.A., M.A., University of Wisconsin; M.A., Ph.D., Harvard University.

**JAMES D. CARTER, JR.;** Associate Professor of Modern Languages; Docteur de l'Université de Toulouse; A.B., William and Mary.

**I-KUA CHOU;** Assistant Professor of Government; M.A. and Ph.D., Fletcher School of Law and Diplomacy; L.L.B., National Fuh-Tan University.

**Second Row:**

**G. GLENWOOD CLARK;** Associate Professor of English; A.B. University of Richmond; L.L.B., Richmond College; M.A., Columbia University.

**KENNETH CLEETON;** Professor of Education; B.S. and M.A., University of Missouri; Ed.D., University of Colorado.

**HIBBERT D. COREY;** Professor of Economics and Business Administration; A.B., University of Michigan; M.A., Ohio State University.

**JOSEPH M. CORMACK;** Professor of Jurisprudence; A.B., Northwestern University; L.L.B. and J.S.D., Yale University.

**H. WESTCOTT CUNNINGHAM;** Dean of Admissions; William and Mary; University of Michigan.

**JOSEPH CURTIS;** Associate Professor of Jurisprudence; B.S., L.L.B., and LL.M., New York University.

**CHARLES E. DAVIDSON;** Instructor of English; A.B., Princeton University; M.A., Yale University.

**MERLE DAVIS;** Associate Professor of Education; B.S. Longwood College; M.A., William and Mary.



**F A C U L T Y O F**





**ABOVE**

**First Row:**

**HOWARD DEARSTYNE**; Lecturer in Fine Arts; Columbia College; Bauhaus, School of Design, Germany.  
**FRANK B. EVANS, III**; Associate Professor of English; A.B., Amherst College; M.A. and Ph.D., Princeton University.  
**JOE D. FARRAR**; Associate Professor of Education; Dean of Men; B.S., Daniel Baker College; M.Ed., University of Missouri.  
**HERMAN SILVA FOREST**; Acting Assistant Professor of Biology; B.A., University of Tennessee; M.S., Ph.D., Michigan State College.  
**CARL A. FEHR**; Associate Professor of Fine Arts; A.B. and M.A., University of Texas; M.Mus., University of Michigan; Ed.D., Columbia University.  
**DONALD M. FOERSTER**; Associate Professor of English; A.B., University of Iowa; Ph.D., Yale University.  
**WAYNE F. GIBBS**; Professor of Accounting; B.S., M.S., University of Illinois; C.P.A. (Virginia).  
**WILLIAM GEORGE GUY**; Chancellor Professor of Chemistry; Chairman of the Department of Chemistry; B.Sc., A.B., Mt. Allison University, Canada; A.B., Oxford University, England; Ph.D., University of Chicago.

**Second Row:**

**ALBERT E. HAAK**; Assistant Professor of Fine Arts; A.B., Lawrence College; A.B., M.A., William and Mary.  
**ANDREW C. HAIGH**; Associate Professor of Fine Arts; A.B., University of Michigan; M.A., Ph.D., Harvard University.  
**ROBERT J. HART**; Assistant Professor of Physics; A.B., M.A., Syracuse University.  
**DONALD J. HERRMANN**; Assistant Professor of Education; B.Ed., Northern Illinois State Teachers College; M.A., Michigan State College; Ph.D., Michigan State College.  
**ABRAHAM HIRSCH**; Assistant Professor of Economics; B.B.A., City College of New York; M.A., Columbia University.  
**EVA HIRSCH**; Lecturer in Economics; B.A., University of Michigan; M.A., Columbia University.  
**THOMAS V. HIRSCHBERG**; Assistant Professor of Military Science and Tactics; B.S., United States Military Academy.  
**HOWARD KINGSBURY HOLLAND**; Associate Professor of Education; A.B., University of Michigan; M.A. and Ph.D., Harvard University.

**BELOW**

**First Row:**

**ALTHEA HUNT**; Associate Professor of Fine Arts; Director of the William and Mary Theater; A.B., Allegheny College; M.A., Radcliffe College.  
**JESS H. JACKSON**; Professor of English; Chairman of the Department of English; A.B. and M.A., University of Alabama; M.A. and Ph.D., Harvard University.  
**DUDLEY M. JENSEN**; Instructor of Physical Education; B.S., Springfield College; M.A., Teacher's College, Columbia University.  
**W. MELVILLE JONES**; Associate Professor of English; A.B., Allegheny College; M.A., Ohio State University; Ph.D., Harvard University.  
**ALEXANDER KALLOS**; Instructor of Modern Languages; Ph.D., University of Pennsylvania; S.C.L., Vienna Commercial Academy.  
**PAUL R. KAUFMANN**; Assistant Professor of Military Science and Tactics; Major, U.S. Army.

**Second Row:**

**R. WAYNE KERNODLE**; Associate Professor of Sociology; Chairman of the Department of Sociology and Anthropology; A.B., M.A., and Ph.D., University of North Carolina.  
**A. LAWRENCE KOCHER**; Lecturer in Fine Arts; B.A., Stanford University; M.A., Pennsylvania State College.  
**REINO KORPI**; Associate Professor of Modern Language; A.B., Clark University; M.A., University of Wisconsin.  
**J. WILFRED LAMBERT**; Associate Professor of Psychology; A.B., William and Mary; Dean of Students.  
**JOSEPH R. LEE**; Associate Professor of Mathematics; B.A., M.A., Ph.D., Yale University.  
**EDRIL LOTT**; Instructor of Secretarial Science; Chairman of Secretarial Science; A.B., Mississippi State College for Women; M.A., Mississippi Southern.



**T H E C O L L E G E**



**ABOVE**

**First Row:**

**WILLIAM H. McBURNEY;** Associate Professor of English; A.B., Southwestern at Memphis; M.A., and Ph.D., Harvard University.

**BEN C. McCARY;** Associate Professor of Modern Languages; A.B., University of Richmond; Docteur de L'Universite de Toulouse.

**CECIL M. McCULLEY;** Assistant Professor of English; A.B., M.A., and Ph.D., Southern Methodist University.

**BRUCE T. McCULLY;** Associate Professor of History; A.B., Rutgers University; M.A. and Ph.D., Columbia University.

**JOHN M. McGREGOR;** Acting Assistant Professor of Education; A.B., Central College of Iowa; M.Ed., William and Mary.

**CHARLES F. MARSH;** Chancellor Professor of Economics and Business Administration; Chairman of the Department of Business Administration; Dean of Faculty; A.B., Lawrence College; M.A. and Ph.D., University of Illinois.

**Second Row:**

**CAROL G. MEEKS;** Assistant Professor of Physical Education; B.S., East Tennessee State College; M.A., University of Mississippi, Ed.D., Teachers College, Columbia University.

**JAMES W. MILLER;** Chancellor Professor of Philosophy; Chairman of the Department of Philosophy; A.B., University of Michigan; M.A. and Ph.D., Harvard University.

**ROBERT LEE MOONEY;** Professor of Physics; Chairman of Department of Physics; B.S., Furman University; M.S., Syracuse University; Ph.D., Brown University.

**JOHN A. MOORE;** Instructor of Modern Languages; B.S., Davidson College; M.A., University of North Carolina.

**RICHARD L. MORTON;** Professor of History; Chairman of the Department of History; A.B., Litt.D., Hampden-Sydney College; M.A., Harvard University and University of Virginia; Ph.D., University of Virginia.

**WARNER MOSS, JR.;** John Marshall Professor of Government and Citizenship; Chairman of the Department of Government; A.B., University of Richmond; M.A. and Ph.D., Columbia University.

**BELOW**

**First Row:**

**FRASER NEIMAN;** Associate Professor of English; A.B., Amherst College; M.A. and Ph.D., Harvard University.

**GEORGE J. OLIVER;** Professor of Education; Chairman of the Department of Education; A.B., William and Mary; M.A., and Ph.D., Columbia University.

**GUY L. PACE;** Professor of Military Science and Tactics; B.S., Colorado A. and M. College; Colonel, U.S. Army.

**JAMES E. PATE;** Professor of Political Science; A.B., Louisiana College; M.A., University of Virginia and Wake Forest College; Ph.D., Johns Hopkins University.

**HAROLD R. PHALEN;** Professor of Mathematics; B.S., Tufts; M.S. and Ph.D., University of Chicago.

**ARTHUR W. PHELPS;** Professor of Jurisprudence; A.B., Washington and Lee University; M.A., Ohio State University; LL.B., University of Cincinnati; LL.M., Columbia University.

**Second Row:**

**JOHN S. QUINN;** Assistant Professor of Business Administration; MBA, Harvard University; MCS., Boston University; B.Ed., State Teachers' College, Salem, Massachusetts.

**CHARLES L. QUITMEYER;** Assistant Professor of Business Administration; A.B., William and Mary; M.B., Harvard Business School.

**RAYMOND L. RAWLS;** Instructor in Business Administration; BSME, Tuane University; MBA, Wharton School of Finance and Commerce, University of Pennsylvania.

**MARCEL REBOUSSIN;** Associate Professor of French; Agrege des lettres Sorbonne; M.A., Columbia University; Professorat de francais, Ecole Normale Supérieure de St. Cloud.

**MARION REEDER;** Associate Professor of Physical Education; Chairman of the Women's Physical Education Department; B.S. and M.S., University of Illinois.

**GEORGE K. REID, JR.;** Assistant Professor of Biology; B.S., Presbyterian College; M.S. and Ph.D., University of Florida.



**F A C U L T Y O F**





**ABOVE**

**First Row:**

**BEATRICE K. ROME;** Instructor of Philosophy; A.B. and M.A., Radcliffe College; Ph.D., Radcliffe College; Harvard University.

**CARL ANDERSON ROSEBERG;** Assistant Professor of Fine Arts; BFA and MFA, State University of Iowa.

**GEORGE J. RYAN;** Professor of Ancient Languages; A.B., A.M. St. Louis University; Ph.D. University of Michigan.

**ANTHONY L. SANCETTA;** Assistant Professor of Economics; A.B. Western Reserve University; M.S. and Ph.D. Columbia University.

**GEORGE D. SANDS;** Associate Professor of Chemistry; B.S., William and Mary; M.S., University of Richmond; Ph.D., University of Illinois.

**HOWARD SCAMMON;** Instructor of Fine Arts; A.B., William and Mary; M.A., Northwestern University.

**Second Row:**

**ROGER SHERMAN;** Instructor of Fine Arts; Vesper George School of Arts; Yale Graduate School, Department of Drama.

**HOWARD M. SMITH, JR.;** Assistant Professor of Physical Education; Acting Chairman of Men's Physical Education Department; B.S., William and Mary; M.S., Syracuse University.

**ROBERT E. SMITH;** Associate Professor of Mathematics; A.B., Allegheny College; M.A., University of North Carolina.

**S. DONALD SOUTHWORTH;** Professor of Economics; A.B., M.A., Ph.D., Princeton University.

**JOHN M. STETSON;** Professor of Mathematics; Chairman of the Department of Mathematics; A.B., Yale University; Ph.D., Princeton University.

**ALAN C. STEWART;** Associate Professor of Fine Arts; A.B., Union College; Professional Certificate, Yale School of Music; M.A., Columbia University.

**BELOW**

**First Row:**

**HOWARD STONE;** Associate Professor of Modern Languages; A.B. Pomona College; M.A., Claremont College; Ph.D., University of California.

**TRAVIS L. SUMMERSGILL;** Associate Professor of English; A.B. Bucknell University; M.A. and Ph.D., Harvard University.

**ALBION G. TAYLOR;** Chancellor Professor of Political Economy; Chairman of the Department of Economics; A.B., Des Moines University; M.A., University of Nebraska; Ph.D., University of Illinois.

**THOMAS THORNE;** Associate Professor of Fine Arts; Chairman of the Department of Fine Arts; B.F.A., Yale University.

**C. R. VARNER;** Assistant Professor of Music; Band Director; B.M.E., M.M., Northwestern University.

**A. PELZER WAGENER;** Professor of Ancient Languages; Chairman of the Department of Ancient Languages; A.B., College of Charleston; Ph.D., Johns Hopkins University.

**Second Row:**

**LINVILL WATSON;** Acting Assistant Professor of Sociology and Anthropology; A.B., Ph.D., University of Pennsylvania.

**ALMA WILKIN;** Assistant Professor of Home Economics; B.S., Kansas State Agricultural College; M.A., Columbia University Teachers' College.

**STANLEY WILLIAMS;** Professor of Psychology; Chairman of the Department of Psychology; A.B. and M.A., University of California at Los Angeles; Ph.D., Yale University.

**BURTON R. WOLIN;** Assistant Professor of Psychology; A.B. University of Akron; M.A., Indiana University.

**DUDLEY W. WOODBRIDGE;** Chancellor Professor of Jurisprudence; Dean of the Department of Jurisprudence; A.B., J.D., University of Illinois.

**DOROTHEA WYATT;** Professor of History; Dean of Women; A.B., M.A., Ph.D., Stanford University.



**T H E C O L L E G E**

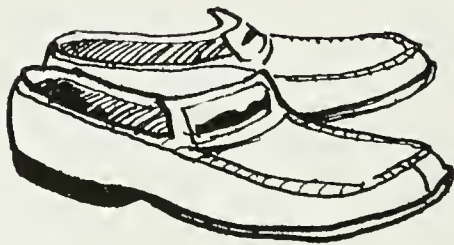





**G O V E R N M E N T  
A N D P U B L I C A T I O N S**



STUDENT ASSEMBLY

Standing: Barber, Kepley, MacWilliams, Pendleton, Tignor, G. Wilde, Shaffer, Fisher, Drake, Hall, Butler, Fichtenger, Ferrell, Grant, Crossett, High, Clark.  
Seated: Armbruster, Friye, Jay, Scates, Sprague, Bowen, Grubbs, Gardner, LeHew, M. Lewis, Montgomery.

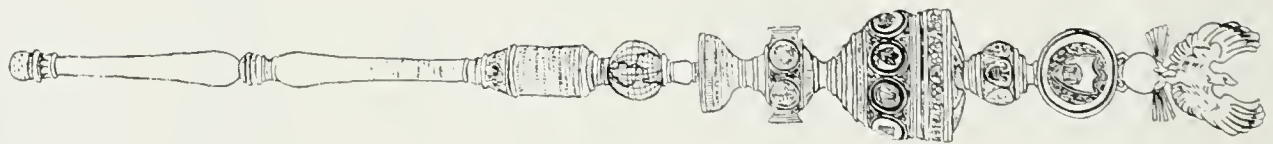



# THE STUDENT GOVERNMENT



CARY SCATES  
President of the Student Body

The 1953-54 record of extra-curricular activities showed signs of increasing interest and a desire for responsibility and recognition on the part of the students. Speaking through their government and publications, the students attempted to present their problems and solutions to the administration.

Within the student body there was a wider awareness of the necessity for responsible self-government. President Cary Scates kept their problems and aims before the college community with fiery speeches and published reports.

Certainly there were plenty of problems for the students, through their Student Assembly, to consider. The drinking regulations had not been cleared up; the social program was not amply diversified or coordinated; alumni relations needed improvement, and the constitution needed to be simplified and clarified. Student Government had to be an effective spokesman for the students.

And behind the conferences between Cary and President Chandler, the reports, the recommendations, the charges and counter-charges, the requests and refusals,

the Assembly committees continued to carry through projects for the College's amusement and benefit. The four outstanding social events of the college year were all sponsored by the Student Government—Homecoming, Mid-Winters, the May Dances and the Colonial Festival. Assembly committees continued to work for the betterment of the buildings and grounds, the laundry and the cafeteria.

The Student Senate, presided over by Mel Hines, Vice-President of the student body, acted as an executive council to the Assembly, concentrating particularly on studying and recommending changes in the Student Government constitution.

The final group to discuss these mutual problems of the College, make recommendations, and act on the recommendations of the Assembly was the General Co-operative Committee. This committee, at the top of the Student Government system, was composed of representatives from the students, administration, and faculty. The chairman of the General Co-operative Committee was President Alvin D. Chandler.

## THE SENATE

Standing: Brink, High, LeHew, Scates, Ferrell, Jay, Clark, Grant. Seated: Ash, Hines, Lewis, Blanchard.



## THE GENERAL CO-OPERATIVE COMMITTEE

First Row: Mr. Lambert, Ash, Ferrell, Miss Wyatt, Miss Wynne-Roberts LeHew. Second Row: M. Lewis, Todhunter, Hines, Blanchard, Scates, Mr. McBurney, Jay. Third Row: Mr. Anderson, Dr. Kernodle, Mr. Farrar, Dr. Oliver, Grant, Mr. Barnes.





**JIM GRANT**  
Chairman of the Men's Honor Council

The Men's Honor Council, elected each Spring by the male student body, tries infractions of the Honor Code. This Honor Code based on the Honor System, which the College claims as a priority, includes four infractions: lying, stealing, cheating, and failure to report an infraction.

But the council did not just function as a court; it engaged in activities such as sitting at the polls during various student elections, counting ballots and announcing results. In the Fall, they conducted discussions for entering students. They also continued the codification of the rules of procedure which had been started the year before.

Members for 1953-54 were James Grant, chairman; Thomas Kenyon, vice-chairman; Warren Weiss, senior representative; John Marsh, secretary; Otto Lowe and Michael Jordan, junior representatives, and Ming Chang, sophomore representative.

# M E N ' S   H O N O R   C O U N C I L

Grant, Kenyon, Marsh, Weiss, Lowe, Jordan, Chang





The Women's Honor Council, which is one of the branches of the Women's Student Cooperative Government Association, has the responsibility of investigating and trying any cases violating the Honor Code, and imposing penalties.

The Men's and Women's Honor Councils held meetings during orientation week to explain the principles and function of the Honor Code to the freshmen. Before semester examinations, the members gave informal talks in the women's dormitories, reminding the students of the importance of keeping their pledges to the Honor System. Throughout the year, the Women's Honor Council also helped in conducting elections on the campus.

Members for 1953-54 were Libby Lewis, chairman; Shirley Haabestad, vice-chairman; Mary Lou Riggan, secretary; Sarah Dean Spangler, senior representative; Marguerite McLaughlin and Barbara Brown Junior representatives, and Virginia Naab, sophomore representative.



LIBBY LEWIS  
Chairman of the Women's Honor Council

# W O M E N ' S H O N O R C O U N C I L

Naab, Haabestad, Spangler, B. Brown, Riggan, McLaughlin, M. Lewis





ANN LEHEW  
President of WSCGA

# WOMEN STUDENTS' COOPERATIVE GOVERNMENT ASSOCIATION

"WSCGA meeting again tonight?" Yes, WSCGA was clearly one of the best known organizations on campus.

Divided into the Honor Council, the Executive Council, and the Judicial Committee, the Women Students' Co-operative Government Association continued to work toward their aims of promoting self-government, responsibility, and the best interest of the women students.

The Judicial Committee formulated and maintained the social rules of the women students at William and Mary. This committee consisted of a chairman, secretary, representatives of each class, a representative-at-large, and all the house presidents. Also part of this group were the house committees from each dormitory.

In 1953-54 this committee, under the capable leadership of Chairman Janice Ferrell, worked out the administration of the revised social rules, using a merit system. Meetings were held to discuss the new rules with the women students, house mothers, and fraternity representatives.

The Judicial Committee held two suppers for their faculty advisors and the deans, to discuss informally any business pertaining to the social rules. They also gave a tea for the house mothers and members of the administration of the College.



## JUDICIAL COUNCIL

First Row: Collins, Holladay, Springer, Thurau, Verra, Wildman, Staubs. Second Row: Male, Topping, Zaiser, Suber, Clague, Crovo, Ferrell.



## HOUSE PRESIDENTS

First Row: Springer. Second Row: Topping, Clague, Thurau, Male, Holladay, Suber.





**EXECUTIVE COUNCIL**

First Row: Broaddus, Egger, LeHew, Kesler. Second Row: T. Lewis, Korn, M. Ives.



Those never-to-be-forgotten business meetings, which all women were required to attend, were held on the first Monday of each month. Social rules, projects and campus announcements were presented at such times.

Handling all the official business of the Association, the Executive Council conducted these monthly meetings. This branch of WSCGA was composed of a president, vice-president, secretary, treasurer, senior and freshmen representatives and a representative-at-large. In 1953-54, President Anne LeHew conducted several successful projects. Informal meetings were held for new students during orientation week; the student directory sale was conducted, and a one hundred dollar scholarship was awarded to a sophomore woman. A reception was given following the first concert presented in the College Concert Series. Since WSCGA is part of the campus-wide Student Government, an effort was made for closer support of all Student Government plans.

Advising WSCGA during the past year were Dr. Harold L. Fowler, Dr. William H. McBurney, and Dr. Travis L. Summersgill.

The wit of the inhabitants of the WSCGA suite in Barrett and the committee meetings conducted by "Pew" in the Williamsburg Restaurant combined to make Women Students' Government increasingly popular!

**JANICE FERRELL**  
Chairman of the Judicial Council



# PUBLICATIONS COMMITTEE

If the Student Body were to have wise leadership, it was important that they have good editors of their publications. They must be well qualified before being allowed to voice the sentiments of the group.

The problem of selection lay in the hands of a standing committee of the Student Government, the Publications Committee. Every year this important group must select from the nominations made by the staffs of the student publications, their future editors and business managers. The committee carrying this responsibility in 1953-54 was composed of COLONIAL ECHO Editor, John Westberg; "Flat Hat" Editor, Arnold Lubasch; "Royalist" Editor, Carol Butters; Student Government President Cary Scates; Mr. Charles H. Anderson; Mr. Alexander Kallos, and Chairman Barbara Crosset, who was elected to that position by the Student Assembly.

The Publications Committee reviewed the qualifications and grades of the candidates for "Flat Hat" positions in December, as these positions are effective from February to February. The committee then was introduced to each candidate and afterwards selected the staff. This procedure was repeated for the COLONIAL ECHO and "Royalist" in the Spring. Editors and business managers of the publications had to have a quality point average of not less than 1.4 to be considered by the Publications Committee.

Such problems were considered by this committee as the salaries paid by the College to the chief editors and business managers, and the lowering of the scholastic requirements.

In the past year, the Publications Committee maintained the traditional policy of guiding the activities of the three student publications. However, the principle of individual freedom in editorial policy was observed, leaving this strictly to the individual publications and the feelings and opinions of the editors.

Mr. Kallos, Lubasch, Scates, Butters, Westberg, Mr. Anderson, Crosset





S T U D E N T



P U B L I C A T I O N S



# T H E F L A T

"The freedom of the press is a flaming sword, and this year's "Flat Hat" staff kept the William and Mary sword burning more brightly than ever. Here the signs of increasing student desire for responsibility and self-government were made visible. Here too, other students were chided when they failed to show signs of that desired responsibility. Apathy, interest, freedom, and coercion were words used freely by the editors, students, and faculty who voiced their opinions. And this was good, for perhaps the keynote word of the whole year was "awareness."

Consistent excellence throughout the year on the part of Editor-in-Chief Arnie Lubasch, Managing Editor Madge Cushing and Associate Editor Jim Todhunter brought the paper first-place honors at the Virginia Intercollegiate Press Association meeting in December. At the same time, star-reporter Will Molineux was elected vice-president of the Association.

Jeanie Andrews, News Editor, and her staff kept a listening ear open and faithfully reported campus events. Sports Editor Nate Carb, with his ability and experience, turned out superior sports pages each week, and Jo Hyde's timely features gave "Flat Hat" readers the inside scope on "who's who" at William and Mary.

Headlines, in the capable hands of Alice Knight, rolled in at a fast pace on Sundays. Competent Peggy Ives calmly pulled loose ends together and always managed to stretch the budget that last little bit.

Sally Hurst made it "pay to advertise," while Circulation Manager Al Roby saw to it that the paper was addressed, sorted and sent to its readers each week.

The staff as a whole tried to make this year a step forward in the paper's history. Arnie's stinging editorials

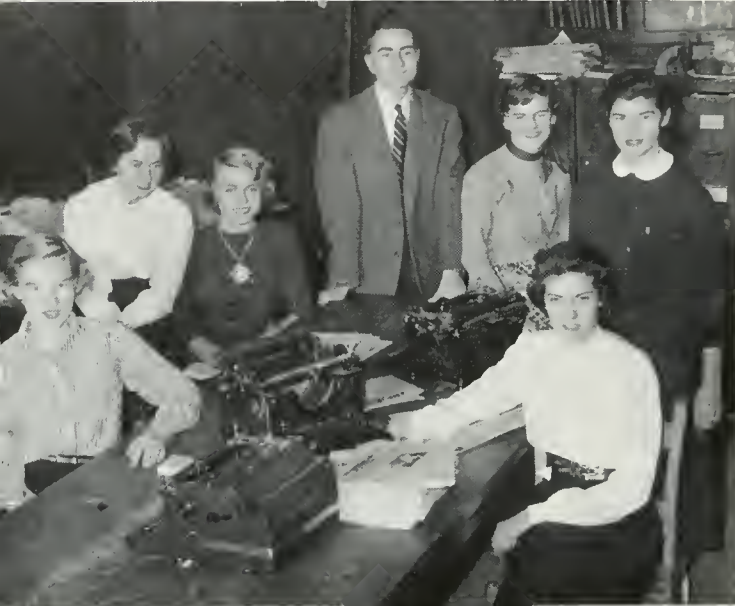

Top: Editor-in-Chief Arnold Lubasch, Associate Editor Jim Todhunter, Managing Editor Madge Cushing.

## JUNIOR EDITORS

Bottom: Hyde, Knight, Andrews, Carb, M. Ives, Hurst, Pugh.

## FEATURES STAFF

First Row: Van Bergen, B. Lynn, Hyde, Black. Second Row: Redmond, Baker, Walker, Robinson, Grant.



## SPORTS STAFF

Kalison, D. Harris, D. Smith, McDaniel, Rowlett, Zebine, Carb





# H A T

often made his readers stop short and think objectively about pertinent campus issues.

The Student Voice was kept well-modulated so that it became truly representative of the Student Body. Protests were logically presented instead of bandied about aimlessly.

The Editorial Mirror, newest addition to page two and Madge's personal property, made students realize that our problems, doubts and decisions were subjects of debate at other schools, too.

The Faculty Voice column was also a new feature this year and gave readers more reason to believe that "teachers are people."

The lighter side of the paper was an integral part of the job too, as the year is viewed in retrospect. The pampered darling of the male editors, Coed of the Week; Madge, with that desperate look, saying, "Eleven inches of 'Words' this week?" and Arnie's pseudo-sarcastic comment, "Cush, ain't you happy here?"; Jim's 100 yard dash to the bus station on Sunday with the pictures and his ever-increasing coffee breaks; Nate's impromptu lectures on punctuation to the staff at large; Alice vainly trying to write headlines without the copy; Jeanie screaming, "If there isn't any news, there just isn't any, and that's final"; the long grind at the Gazette with ice cream and coffee to shorten the wait until the paper bursts forth with its firey message; the telephone ringing crazily and the operators sympathetically supplying the correct spelling of a name or a place; the "Flat Hat" date bureau; and the Sunday night bridge games all added up to an unforgettable year.

There were laughter and tears and a crisis every week, but the end result was a newspaper the College was proud to call its own.

## CIRCULATION STAFF

First Row: Moiel, Muni, Hurley, Raybold, J. Lewis. Second Row: Melnick, Wright, Speltz, Barber, Magruder.



## MAKE-UP STAFF

Seated: Knight. Left to Right: Thompson, Smith, Kimbrough, Jordan, Tully, Pratt, Mannion, Dougherty, Quarton, Merrill.

## NEWS STAFF

Bottom: First Row: Wortman, Fooks, Molineaux, Andrews, Anderson, Helter, Darling. Second Row: Leffel, Water, Muller, Beck, Archer, S. Ives, Chapman, A. Mercer, Iott, Rund, Dallas, Morgan, Carlson.

## BUSINESS STAFF

DeSamper, Feldman, Hurst, Matson, Everitt, Page, Saxe, Joachim





Joe Bell posting V.I.P.A. award

Another area of interest for a portion of the student body was in creative writing. The student publication which provided an opportunity for these would-be authors to see their work in print, and to receive critical comments from other students was the "Royalist." Here students with a knack or interest in writing and the English language found a publication which did not call for a journalistic style. Unfortunately, the student body as a whole did not show the enthusiasm in this field that it did in most of the student activities. Since William and Mary is a liberal arts school, it was hoped that this apparent apathy was due to shyness, and not a general lack of student literary ability and interest.

The keynote for the Royalist in 1953-54 was more informality, a characteristic which appeared in all phases of

the publication. Glossy pages and different covers for each edition made the "Royalist" progressive in form as well as content.

Fervent pleas, prayers and threats brought forth contributions from shy campus writers. A comment by Editor Carol Butters that one need not be a literary genius expounding upon those things no one understands, increased in number contributions in the light vein, poetry as well as prose.

A section of articles on such topics as drama and music was continued in the two issues of the past year. Various members prominent in these fields at William and Mary answered the call with articles worthy of note. Faculty contributions to the "Royalist" were another innovation. Humorous anecdotes were collected from various faculty members. These were well received and thoroughly enjoyed by both those who had known all the time and also those who were just discovering that professors, after all, are only human.

The art staff working under the inspired direction of Rev Michael created illustrations for all items in the magazine. Photographic work was also continued in connection with the art staff. These served to enhance the appearance of the magazine and to carry out the theme of informality.

In 1953-54, it was decided to publish two issues, of about 50 pages each, of the "Royalist" in order that the magazine might maintain the standards which it had set for the publication. The fine standard achieved in the past was evidenced by a second place award from the Virginia Intercollegiate Press Association in November, 1953.

The staff was headed by Carol Butters as editor, Bobbie

#### CRITICAL STAFF

Seated: Gilman, Conrad. Standing: Pontius, R. Lewis, Rund, Beach, Little, Evans, Burke, Eriksen.



Phil Snead en route to deliver Royalists





Wadley as associate editor, Kay Binns as exchange editor, and Rev Michael as art editor. The "Royalist" staff contained an editorial board, a critical staff, an art staff, and a small circulation staff. The editorial board consisted of Joe Bell, Shiela Day, Jane Taylor, Arnie Lubasch and Cynthia Frye. This group assisted the editors in policy formation, and helped in setting the deadlines and handling the budget. They also had to make the final decisions concerning which entries were to be printed, which to be returned, and which rewritten. The editorial board was considered a training position for possible future editors of the "Royalist." The critical staff was composed of about 15 students who were chosen by the editors from criticisms written by the applicants. These criticisms were of a poem and a short story from a past "Royalist," and criticism of the magazine as a whole. The art staff consisted of about five members who handled all of the illustrations, photography, and cover designs for the "Royalist." Dr. W. Melville Jones of the English department was the consultant for the staff.

The editorial and critical staffs met with the editors to consider entries for the "Royalist." All entries were numbered and circulated among the staff members without the name of the contributor. The members decided whether they thought the entry should be used, and also put their criticism on an attached paper which was given to the contributor if the manuscript was returned. This process sometimes involved some violent arguments, some good laughs, and once in a while an awkward moment, when it turned out that the manuscript being opposed had been entered by another member of the staff!

The "Royalist" was highly successful in the innovations which it made, and in the fine caliber of work which it presented.



**BOBBIE WADLEY**  
Associate Editor

**CAROL BUTTERS**  
Editor-in-Chief

# T H E R O Y A L I S T

## ART STAFF

Mortashed, Cunningham, Michael, Beggs, Huff



## EDITORIAL BOARD

Wadley, Binns, Butters, Frye, Day, Bell



# THE COLONIAL ECHO

## 1954



**WAYNE JONES**  
Business Manager

**JOHN WESTBERG**  
Editor-in-Chief

Your editors schemed for something new and different in the way of yearbooks but found the same old raw materials at every turn. We settled for the modernistic introduction and the venturesome theme that begins with the cover. The sole aim was to create a stimulant for those worthy memories that promise to grow d'im in the years to come.

Our policy was to use student talent whenever possible with the hope that we would come as close to a totally student-published annual as is possible. Bill White provided the photographs that tell the story but not without the help of non-related, Jack White, and Alice Knight added the copy that is significant of her capabilities. Gordie Vliet contributed the art work while Claire Schoener was the industrious one who compiled the facts and figures for the class sections. Mardie Pontius' efficiency and artful stagings for the orginzation section must go down as being unequalled and see if you don't think Bill Humbert's and Evie Love's sports and fraternity sections, respectively, are not the best yet. With all of her other activities, Carolyn Ash



Top: JUNIOR EDITORS, Seated: Ash, Vliet, Haycox. Standing: Humbert, Knight, Pontius, Schoener, Love, W. White. Bottom: Business Staff.

**FRATERNITY STAFF**  
Maples, Love, Howser, Duis



**FEATURES STAFF**  
First Row: Pratt, Page. Second Row: Dorer, Ash, Thaden, S. Ives.





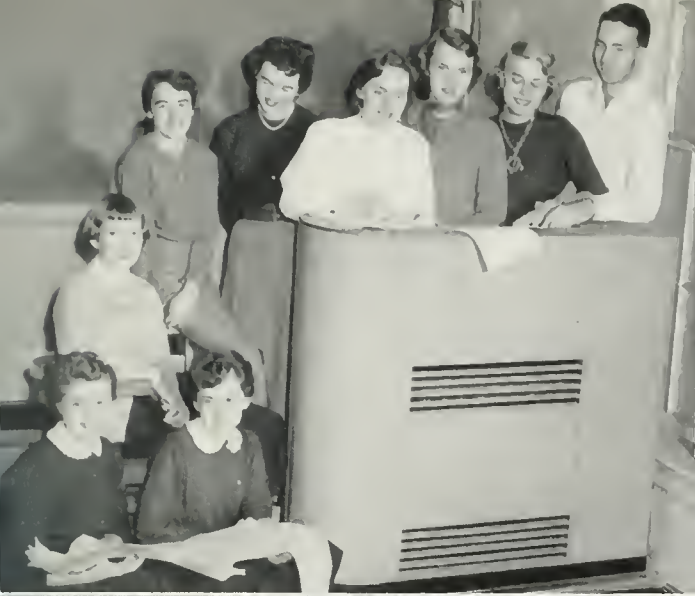

Top Left: MAKE-UP STAFF, Haymaker, Britton, Leffel, Hutton, Behymer, Knight, Wortman, Andrews, Glover. Top Right: CLASS STAFF, First Row: Christian, McGruder, Schoener, J. Brown, Jordan; Second Row: Gideon, C. Smith, Zaiser, Naab, Rook; Third Row: Sandford, Nelson, Scott, Wills, Regier, Lawson, Stoker, Donnelly, McCoy. Center Left: PHOTOGRAPHY STAFF, J.

White, Call, Weller, W. White. Center Right: ART STAFF, Sandlass, Beck, Vliet, Johnson, Tisdale. Bottom Left: ORGANIZATIONS STAFF, Diggs, Chapman, Lynn, J. Bell, Pontius, Solomon. Bottom Right: SPORTS STAFF, Seated: Humbert; Standing: Burke, Male, Jordan, Jett, McKenna, Lemos, Asals, L. Shield, Wilson.

found enough time to produce the largest feature section every found in a **COLONIAL ECHO** and where technical knowledge was painfully lacking, George Haycox provided the know how. Also remember the respectable manner in which Wayne Jones got you to pay your bills.

To these individuals, their staffs, and all of you other people who contributed in your particular way, the 1954 **COLONIAL ECHO** owes the traditional debt of gratitude. We hope that the pleasure you find within its pages will be enough to repay you in full.

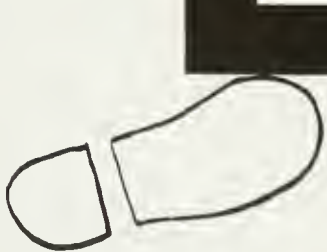
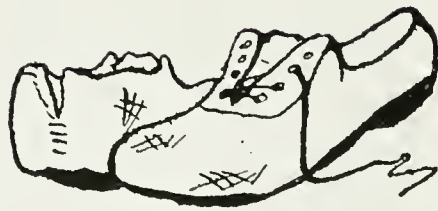





SENIORS AND  
GRADUATES

# Seniors



Skinker, Kiger, Jay, Huff

## OFFICERS

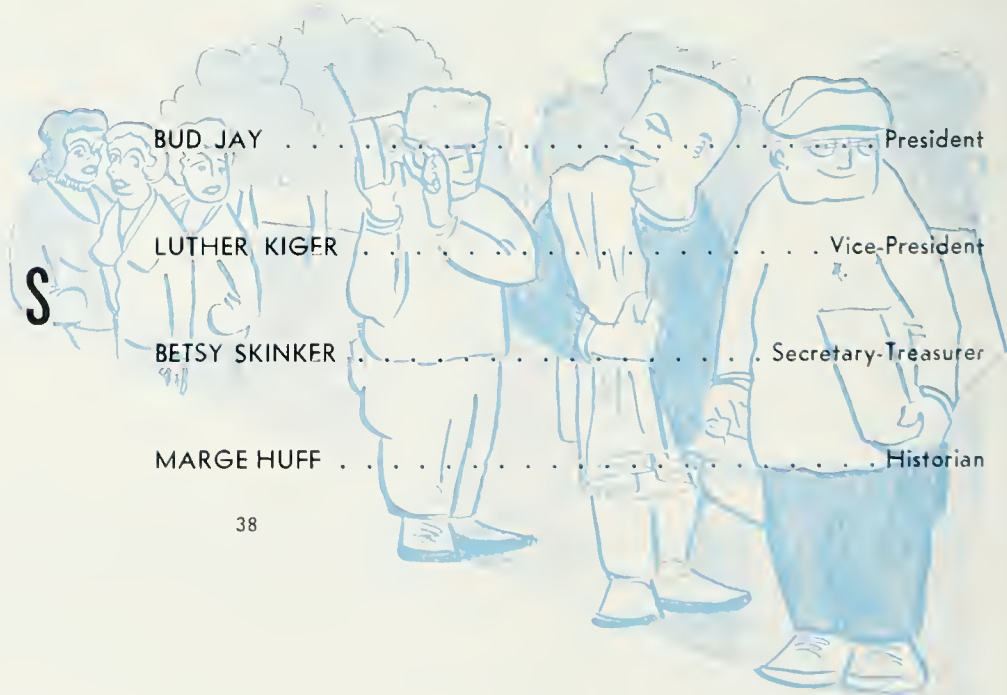

BUD JAY . . . . . President

LUTHER KIGER . . . . . Vice-President

BETSY SKINKER . . . . . Secretary-Treasurer

MARGE HUFF . . . . . Historian





First Row:

BARBARA NELSON ALLEN; Richmond; A.B.; Business Administration; Accounting Club; Bridge Club.

MARY MARGARET ANDERSON; Arlington; B.S.; Chemistry; Gamma Phi Beta, Treasurer; Merit Scholar; Chemistry Club; Music Club, President; Canterbury Club; Student Survey Committee.



Second Row:

CAROLYN VIRGINIA ASH; Petersburg; B.A.; Fine Arts; Kappa Kappa Gamma; Aide to President; General Cooperative Committee; Barrett House Committee, Vice President; Flat Hat; COLONIAL ECHO, Organizations and Features Editor; Pan Hellenic Council, President.

FRED PHILLIP AUCAMP, Philadelphia, Pennsylvania; B.S.; Mathematics; Pi Kappa Alpha; Varsity Club; Golf.

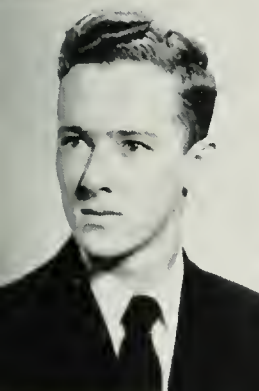

Third Row:

PETER STEWART AUSTIN; Morristown, New Jersey; A.B.; Business Administration; Phi Kappa Tau; S.A.M.

JAMES BAYNOR BARHAM, JR.; Marion, South Carolina; B.S.; Biology; Sigma Pi, Secretary and President; Clayton-Grimes Biological Club; Pre-Med Club; Pep Club; Interfraternity Council; Student Religious Union; Wesley Foundation, Vice President and President.



Fourth Row:

BARBARA LEE BARKER; Norfolk; B.A.; French; Norfolk Division; Pi Beta Phi; House Committee, Treasurer; French Club; Pi Delta Phi, Secretary.

JOHN RICHARD BARRY; Bradford, Massachusetts; A.B.; Jurisprudence; Stanford University; Football.



Fifth Row:

WILLIAM CAROL BASKETT; Richmond; B.A.; Jurisprudence; Lambda Chi Alpha, President; Wythe Law Club; Inter-Fraternity Council; Football.

MARJORIE FAY BEAM; Marion, North Carolina; B.A.; Business Administration; Marshall College; Psychology Club; S.A.M.; Baptist Student Union, Vice President.



W & M, hardest college under the sun





First Row:

ANDREW BECOUVARAKIS; Hampton; A.B.; Government; House President, Old Dominion; Basketball.

WAYNE EDWARD BEGOR; Hampton; B.S.; Physical Education; Randolph Macon College.

Second Row:

BERNE IRA BENNETT; Hampton; B.S.; Chemistry; Norfolk Division; Kappa Sigma Kappa, Secretary; Band; Orchestra.

ALEXANDRA BETTIGER; New York, New York; B.A.; Fine Arts; Kappa Alpha Theta; Flat Hat; COLONIAL ECHO; Red Cross.

Third Row:

MARY KATHERINE BINNS; Richmond; A.B.; Fine Arts; Kappa Alpha Theta, Vice President; Chi Delta Phi, President; "Royalist," Exchange Editor; Chorus.

JAY SPENCER BIRNBRAUER; Philadelphia, Pennsylvania; B.S.; Psychology; Sigma Pi; House President, Monroe; Psychology Club; Scabbard & Blade Society; Choir.

Fourth Row:

JAIME JOEL BLENDEN; Bradley Beach, New Jersey; B.A.; Business Administration; Pi Lambda Phi; S.A.M.; Balfour-Hillel Club; Track.

BETTE JANET BODLEY; Bethesda, Maryland; B.A.; Business Administration; Pi Beta Phi, Secretary; Freshman Class, Secretary-Treasurer; Women's Executive Council, Freshman Representative; Women's Judicial Council; Flat Hat; COLONIAL ECHO; Backdrop Club; Pep Club; Cheerleader; Westminster Fellowship.

Fifth Row:

HORACE ROY BOURNE, JR.; Richmond; B.A.; History; Grove City College; Lambda Chi Alpha.

WILLIAM EKRON BOWMAN, JR.; Birmingham, Alabama; A.B.; Business Administration; Lambda Chi Alpha; Accounting Club; Varsity Club; Scabbard & Blade Society; Football; Baseball.

... they just shine away

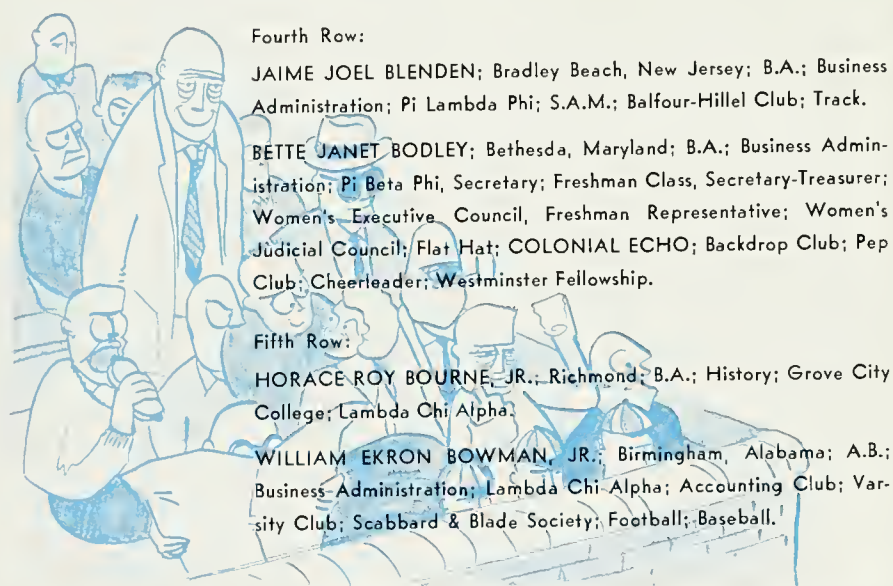
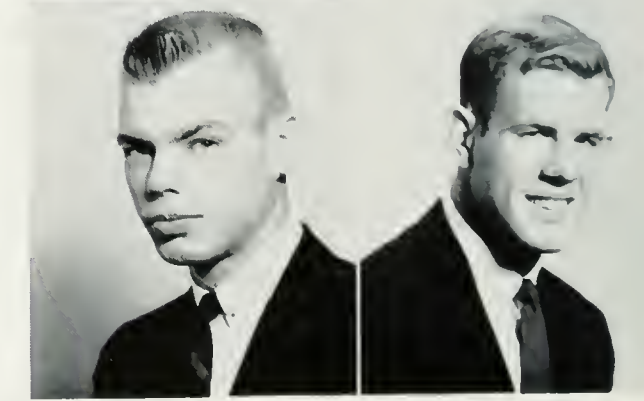



# Seniors



**First Row:**

**NANCY McDONALD BRINDEL;** Roanoke; B.A.; Sociology; Alpha Chi Omega; Backdrop Club; Pep Club; Wesley Foundation.

**WILLIAM ARTHUR BRINK;** Newark, Delaware; B.A.; Business Administration; Sigma Alpha Epsilon, Vice President; Student Assembly; General Cooperative Committee; Senate; Inter-Fraternity Council, Secretary, President; Football; Track.

**MARY LEWIS BROWN;** Williamsburg; B.A.; History; Pi Beta Phi; Kappa Chi Kappa; French Club; Chorus; Westminster Fellowship.

**PHILIP THOMAS BROWN;** Westfield, New Jersey; B.A.; History; Pi Kappa Alpha, Vice President, President; Omicron Delta Kappa; Student Assembly; Scabbard & Blade Society, President; Choir; Inter-Fraternity Council.

**BEVERLY LOUISE BUCHANAN;** Norfolk; B.A.; Sociology; Norfolk Division; Gamma Phi Beta; Music Club; Wesley Foundation.

**Second Row:**

**CAROL JEAN BUTTERS;** Clayton, Missouri; B.A.; Fine Arts; Kappa Delta, Vice President, President; "Royalist," Editor; Backdrop Club; Spanish Club; Choir; Chorus; Westminster Fellowship; Religious Emphasis Week.

**ANN FRANCIS CALLAHAN;** Fredericksburg; B.A.; Mathematics; Mary Washington College; Alpha Chi Omega; Kappa Chi Kappa; French Club; Orchesis; Newman Club.

**BEVERLY BARNES CAMPBELL;** Roanoke; B.A.; History; Pi Beta Phi; Backdrop Club; Pep Club; Philosophy Club; Cheerleader.

**ALAN DAYTON CANFIELD;** Eatontown, New Jersey; A.B.; Economics; Sigma Nu; Basketball; Baseball.

**NATHEN ROBERT EDWARD CARB, JR.;** Brooklyn, New York; B.A.; English; Phi Alpha, President; "Flat Hat," Sports Editor; COLONIAL ECHO; Backdrop Club; International Relations Club; Literature Club; Inter-Fraternity Council; Wesley Foundation.



# Seniors



First Row:

JOSEPH McLENDON CARDACI; College Park, Maryland; B.S.; Physical Education; Sigma Alpha Epsilon, Vice President, President; Varsity Club; Inter-Fraternity Council; Newman Club; Football.

DOROTHY JEAN CARLSON; Arlington; B.A.; Government; Delta Delta Delta; Pep Club; Bridge Club; Philosophy Club; Choir; Chorus.

MARILYN LOUISE CARR; Portsmouth; B.A.; History; Alpha Chi Omega, Recording Secretary; Westminster Fellowship.

PATRICIA DORSAY CHRISTINE; Maysville, Kentucky; B.A.; English; University of Kentucky; Delta Delta Delta.

EDWIN FRANCIS CLICK; Williamsburg; B.A.; Jurisprudence; Theta Alpha Phi; Backdrop Club; Wythe Law Club.

Second Row:

JAMES F. COCKERILLE, JR.; Arlington; B.A.; Government; Shepard College; Sigma Alpha Epsilon.

CHARLES WATSON COPELAND; Hampton; B.A.; Business Administration; Sigma Nu; Varsity Club; Football.

CHARLES HARRY CORNELL; New Rochelle, New York; B.A.; Business Administration; Sigma Alpha Epsilon; Accounting Club; Varsity Club, Vice President; Basketball.

CHARLES LEONARD COTTRELL; Lawrenceville, New Jersey; B.A.; Economics; Phi Kappa Tau; S.A.M.

ANN MATERSON GRABILL; Galax; B.A.; Government; University of Washington; Kappa Alpha Theta; "Flat Hat," COLONIAL ECHO; Chorus; Newman Club.

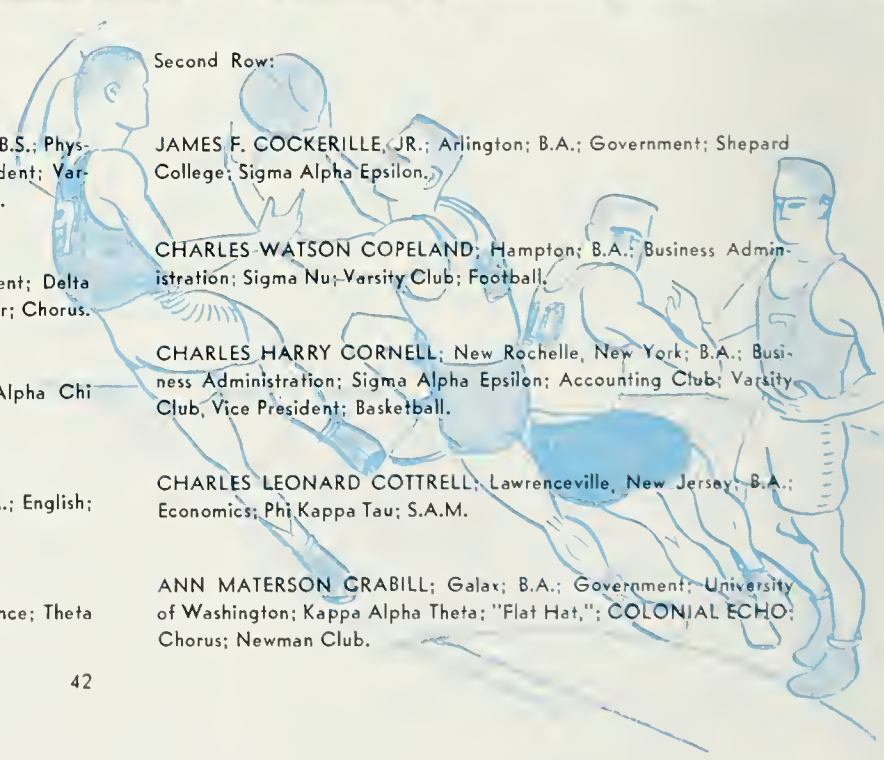



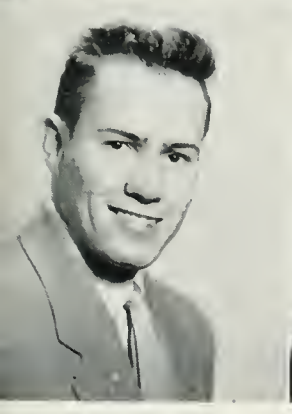
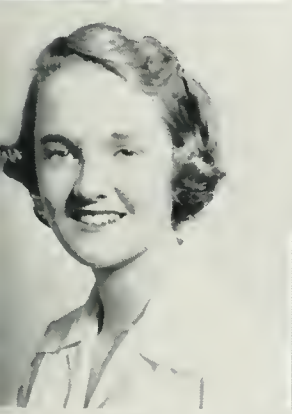

First Row:

PETER BENNERS CRENIER; Darien, Connecticut; B.A.; Economics; Theta Delta Chi; Inter-Fraternity Council.

ELEANOR BARBARA CROSSET; Swarthmore, Pennsylvania; B.A.; Education; Ohio Wesleyan; Kappa Alpha Theta; Student Assembly; Red Cross; Majorette; W.A.A.; Pan Hellenic Council; Hockey; Lacrosse; Publications' Committee, Chairman.

Second Row:

BARBARA JANE CROVO; Bethesda, Maryland; B.A.; Sociology; Delta Delta Delta, President; Mortar Board, Secretary; Kappa Delta Pi, Treasurer; Women's Judicial Council; House President, Barrett; COLONIAL ECHO, Class Editor; Red Cross.

MADGE CHARLTON CUSHING; Roanoke; B.A.; History; Kappa Alpha Theta; Mortar Board; Chi Delta Phi; Orientation Sponsor; "Flat Hat," News Editor, Managing Editor; COLONIAL ECHO; Red Cross, President; Westminster Fellowship; Student Survey Committee, Secretary.

Third Row:

DAVID FISK DAUGHERTY, IV; Williamsport, Pennsylvania; B.A.; Music; Lycoming College; Theta Alpha Phi; Backdrop Club; Dramatic Club; Orchestis; Choir; Canterbury Club.

MILDRED ANN DAVIS; Petersburg; B.S.; Psychology; Pi Beta Phi; House Committee; Psychology Club; Pep Club; Pan Hellenic Council, Vice President; Basketball.

Fourth Row:

SHEILA SHELDON DAY; Rockville Centre, New York; B.A.; English; Chi Omega; Chi Delta Phi; Orientation Sponsor; "Flat Hat"; "Royalist"; Backdrop Club; French Club; Pep Club; Literature Club; Canterbury Club; Tennis.

OSCAR DUNWREATH DERR; Norfolk; B.S.; Chemistry; Canterbury Club.

Fifth Row:

HARRY HOYT GOODE DeSAMPER; Hampton; B.A.; Business Administration; Sigma Alpha Epsilon; "Flat Hat"; Newman Club, Vice President; Swimming.

HARRY AUGUSTUS DeWALT; Pottstown, Pennsylvania; B.A.; Government; Pi Kappa Alpha; Sophomore Class, Vice President; Men's Honor Council; Orientation Sponsor; Scabbard and Blade Society; Inter-Fraternity Council.



Outside reading



First Row:

ANN DIETRICH; River Forest, Illinois; B.A.; Spanish; University of Seville; Phi Mu, Secretary; Phi Beta Kappa, Merit Scholar; Sigma Delta Pi, President; Backdrop Club; Spanish Club; Band; Orchestra; Canterbury Club.

LEWIS ALLEN DIXON, JR.; Norfolk; B.A.; Business Administration; Washington and Lee University; Randolph Macon College; Sigma Alpha Epsilon.

Second Row:

NANCY ANN DIXON; Norfolk; B.A.; Economics; Norfolk Division; Pi Beta Phi; Backdrop Club; French Club; Pep Club; Tidewater Alumni Association.

JAMES BRYER DUFF, JR.; Hamden, Connecticut; B.A.; Business Administration; Pi Kappa Alpha, Treasurer, Secretary; Inter-Fraternity Council; Swimming.

Third Row:

MARY CARLOTTA DUNCAN; Norfolk; B.A.; Music; Norfolk Division; Delta Delta Delta; Delta Omicron; Tidewater Alumni Association; Choir; Wesley Foundation.

DAVID BERTRAM DUNKLE; Philadelphia, Pennsylvania; B.S.; Chemistry; Sigma Pi, Treasurer; Clayton-Grimes Biological Club; Pre-Med Club; Inter-Fraternity Council; Student Religious Union, Treasurer; Wesley Foundation, Vice President, President; Religious Emphasis Week.

Fourth Row:

PHYLLIS JEAN EASLER; Norfolk; B.A.; English; Mary Washington College; Norfolk Division; Phi Mu; Tidewater Alumni Association; Wesley Foundation.

CHARLOTTE FREY ESSLER; Alexandria; B.A.; History; Chi Omega; House Committee; "Flat Hat"; Pep Club; Chorus.

Fifth Row:

RONALD RICHARD EISNER; Brooklyn, New York; B.S.; Chemistry; Pi Lambda Phi; Clayton-Grimes Biological Club; Pre-Med Club; Chemistry Club; Balfour-Hillel Club; American Chemical Society.

JOAN ANTONIA ERO; B.A.; Spanish; Norfolk Division; Gamma Phi Beta; Sigma Delta Pi, Secretary-Treasurer; Music Club; Spanish Club; Choir; Chorus; Newman Club.

He'll think I made them myself





# Seniors



First Row:

HARRIET JOANNE EVERSOLE; Mamaroneck, New York; B.A.; Fine Arts; Phi Mu, Treasurer, Secretary; Psychology Club; Chorus; Westminster Fellowship.

JOAN ELIZABETH FARINHOLT; Arlington; B.A.; Government; Kappa Delta; Backdrop Club; Orchestras; Pep Club; Canterbury Club.

JANICE EILEEN FERRELL; Clarksburg, West Virginia; B.A.; Government; Kappa Kappa Gamma, Recording Secretary; Phi Beta Kappa; Mortar Board; Aide to the President; Merit Scholar; Eta Sigma Phi, President; Women's Executive Council, Secretary; Women's Judicial Council, Chairman; Student Assembly; General Cooperative Committee; Senate; "Flat Hat"; Chorus.

ANN FRANKLIN FICHTENGER; Roanoke; B.S.; Psychology; Pi Beta Phi, Vice-President; Kappa Delta Pi, Vice-President; Student Assembly; Backdrop Club; French Club; Psychology Club; Pep Club.

WILLIAM FRANK FITZHUGH, JR.; Ridgefield Park, New Jersey; B.S.; Biology; Lambda Chi Alpha; Clayton-Grimes Biological Club; Pre-Med Club; Newman Club.

Second Row:

CLAREN BURRSE FORE; Hampton; B.A.; Business Administration; Lambda Chi Alpha; Accounting Club, President.

RICHARD HALL FOWLER; Philadelphia, Pennsylvania; B.A.; Fine Arts; Kappa Sigma; Pep Club; Treasurer; Arts Club; Student Religious Union, Vice-President; Canterbury Club, President.

MARY ELIZABETH FRALIN; Roanoke; B.A.; Sociology; Kappa Delta; House Committee; Choir; Chorus; Baptist Student Union.

DOROTHY ELIZABETH FRANKLIN; Alexandria; B.A.; Fine Arts; Phi Mu; Canterbury Club.

JOAN FRANCES FRENCH; Washington, D. C.; B.S.; Psychology; Rutgers University; Kappa Kappa Gamma; Orientation Sponsor; Psychology Club, Secretary; Chorus; Student Religious Union; Westminster Fellowship, Secretary; Swimming Club.



# Seniors



First Row:

MARY ANN GARTH; Alexandria; B.S.; Biology; Clayton Grimes Biological Club, Treasurer, President; Backdrop Club.

SHIRLEY GEDDES; Newton, Massachusetts; B.S.; Mathematics; Gamma Phi Beta; Music Club; Pep Club; Choir; Chorus; Wesley Foundation.

MARGARET CHARLOTTE GERKEN; Lovettsville; B.A.; History; American University; Phi Mu; Women's Judicial Council; House Committee; Chorus; Westminster Fellowship; Hockey.

JOHN HOEFT GETREU; Brooklyn, New York; B.A.; Jurisprudence; Jacksonville Junior College; Wythe Law Club.

RUSSELL AUBREY GILLS; Richmond; B.A.; Sociology; Kappa Sigma; Pep Club; Canterbury Club; Rifle.

Second Row:

KATHERINE CROWE GILMAN; Norfolk; B.A.; History; Smith College; Pi Beta Phi; Chi Delta, Phi; House Committee; "Royalist."

GERALD CHARLES GORDON; Roanoke; B.A.; Government; Phi Alpha, Vice President; Radio Club; Baptist Student Union.

JAMES DENEALE GRANT; Arlington; B.S.; Chemistry; Sigma Pi; Omicron Delta Kappa; Aide to the President; Men's Honor Council, Chairman; Student Assembly; General Cooperative Committee; Senate; Chemistry Club; Baptist Student Union, President.

JANE GREENBERGER; Morristown, New Jersey; B.S.; Psychology; Mary Washington College; Alpha Chi Omega; House Committee; Psychology Club; Red Cross.

KATHERINE RANDOLPH GRESHAM; Chance; B.A.; French; Backdrop Club; Theater Box Office, Chairman.

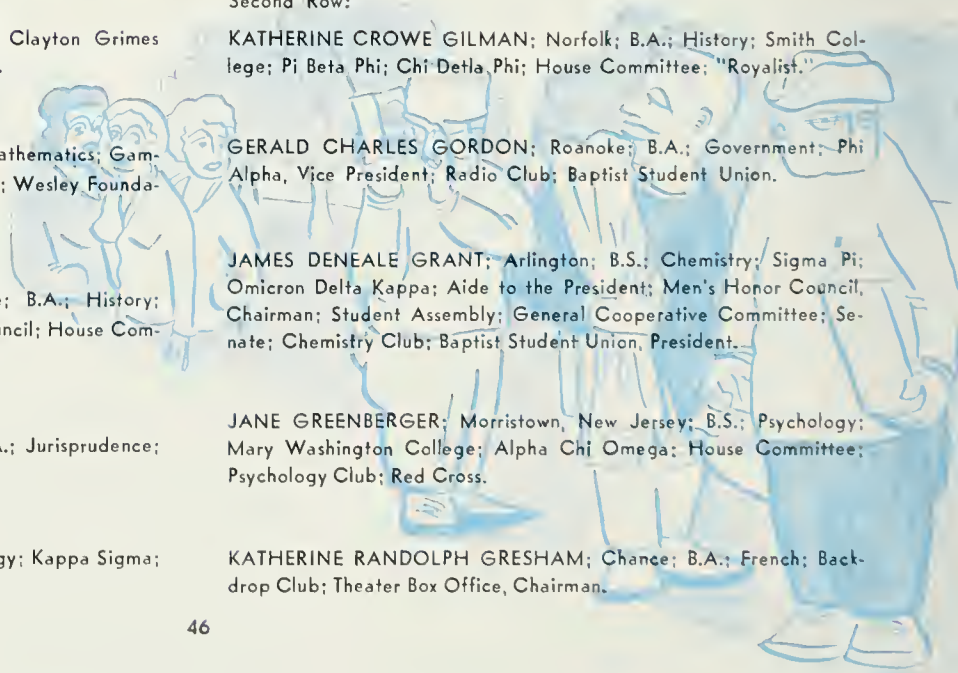





First Row:

PETER PHILIP GRIFFIN; Lock Haven, Pennsylvania; B.A.; Economics; Phi Kappa Tau; S.A.M.; Newman Club.

WILLIAM RAPHAEL GRIFFIN; Orangeburg, South Carolina; B.A.; Economics; Pi Kappa Alpha, Treasurer.  
Second Row:

RODGER WILLIAM GROETTUM; Arlington; B.A.; Business Administration; Sigma Nu, President.

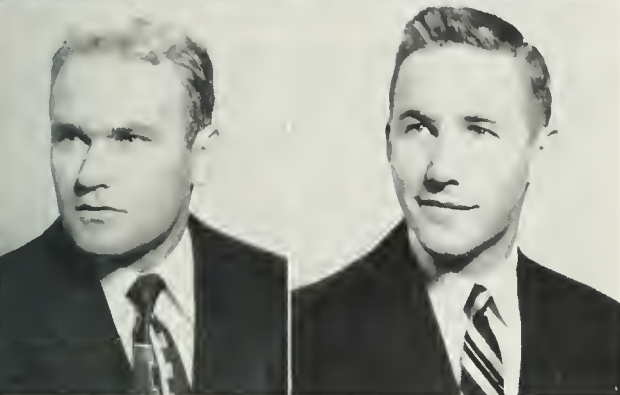

CONRAD MAYO GUTHRIE; Waynesboro; B.S.; Mathematics; Bridgewater College; Pi Kappa Alpha, Secretary.

Third Row:

THOMAS NELSON GUTHRIE; Waynesboro; B.A.; History; Virginia Polytechnic Institute; Pi Kappa Alpha; French Club; Scabbard and Blade Society.

SHIRLEY ANNE HAABESTAD; Drexel Hill, Pennsylvania; B.S.; Mathematics; Alpha Chi Omega; Phi Beta Kappa; Mortar Board, Treasurer; Merit Scholar; Women's Honor Council, Secretary, Vice Chairman; Pep Club; Chorus; W.A.A., Secretary, President; Wesley Foundation; Basketball; Hockey; Tennis; Swimming Club.

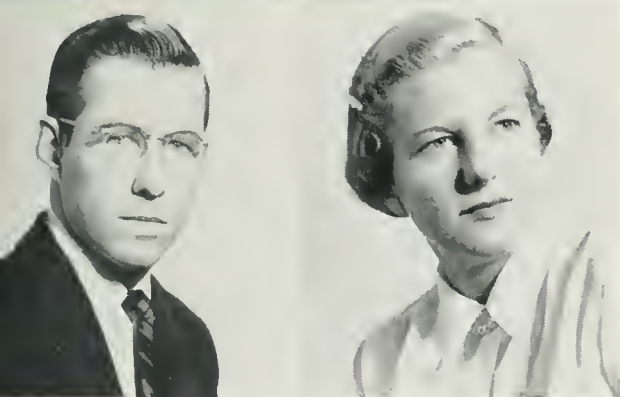

Fourth Row:

MARGARET BOWDOIN HALL; Richmond; B.A.; English; Richmond Professional Institute; House Committee; Backdrop Club; French Club; Orchesis; Pep Club; Literature Club, President; Chorus; Canterbury Club; Fencing.

ELIZABETH TERRY HAMILTON; Arlington; B.A.; Sociology.

Fifth Row:

THOMAS HOWARD HAMILTON; Williamson, West Virginia; B.S.; Physical Education; Lambda Chi Alpha; Student Assembly; Football.

KATHERINE LANIEZ HANCOCK; Union, West Virginia; B.A.; Government; Kappa Alpha Theta, President; Canterbury Club.

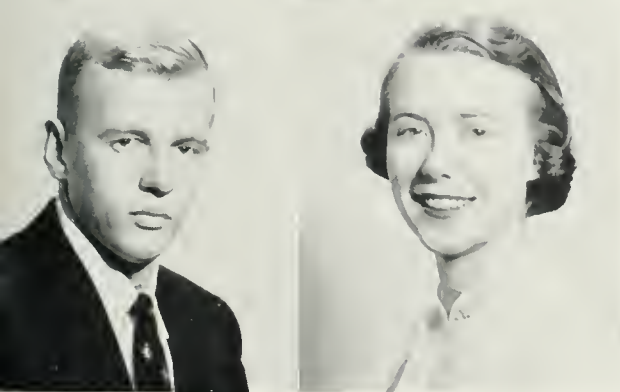
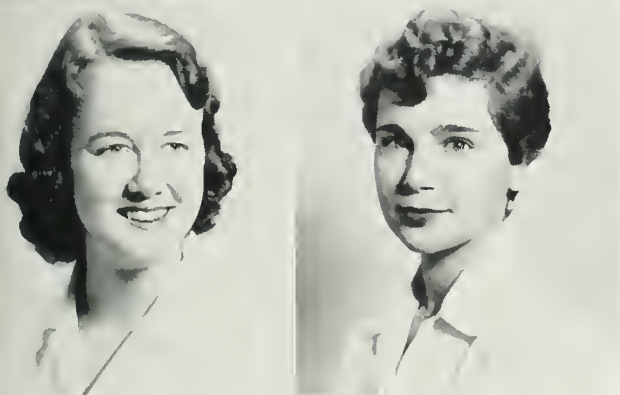

But, Sir . . . I had an A at mid-semester



First Row:

JAMES WILLIAM HARDING; Williamsburg; B.S.; Biology; University of California; Pre-Med Club; Westminster Fellowship.

ALICE COKER HARRIS; Norfolk; B.A.; English; Norfolk Division.



Second Row:

VIRGINIA CARTER HARRISON; Fredericksburg; B.A.; History; Music Club; Pep Club; Bridge Club; Chorus; Canterbury Club.

GEORGE BANKS HAYCOX; Norfolk; B.A.; Economics; Kappa Alpha, Secretary; "Flat Hat"; COLONIAL ECHO, Associate Editor; Inter-Fraternity Council.



Third Row:

HOSEY HUGH HEARN; Arcadia, California; B.A.; Jurisprudence; Theta Delta Chi; "Flat Hat"; Varsity Club; Scabbard and Blade Society, Vice-President; Bridge Club; Wesley Foundation; Tennis, Captain.

GEORGE DOYLE HEATH; Norfolk; B.A.; Philosophy.



Fourth Row:

JAMES RUFUS HEATHERINGTON, JR.; Norfolk; B.A.; Accounting; Norfolk Division; Sigma Alpha Epsilon; Accounting Club.

SHEILA HEBRONY; Portsmouth; B.A.; Sociology; Norfolk Division; French Club; Balfour-Hillel Club, President.



Fifth Row:

DAVID MARTIN HEINRICH; Brooklyn, New York; B.S.; Chemistry; Orientation Sponsor; "Flat Hat"; Pre-Med Club; Bridge Club; Balfour-Hillel Club.

CHARLOTTE LOUISE HENDERSON; Alexandria; B.S.; Mathematics; Chi Omega, President; Phi Beta Kappa; Merit Scholar; COLONIAL ECHO; Psychology Club; Choir; Chorus; Pan Hellenic Council.

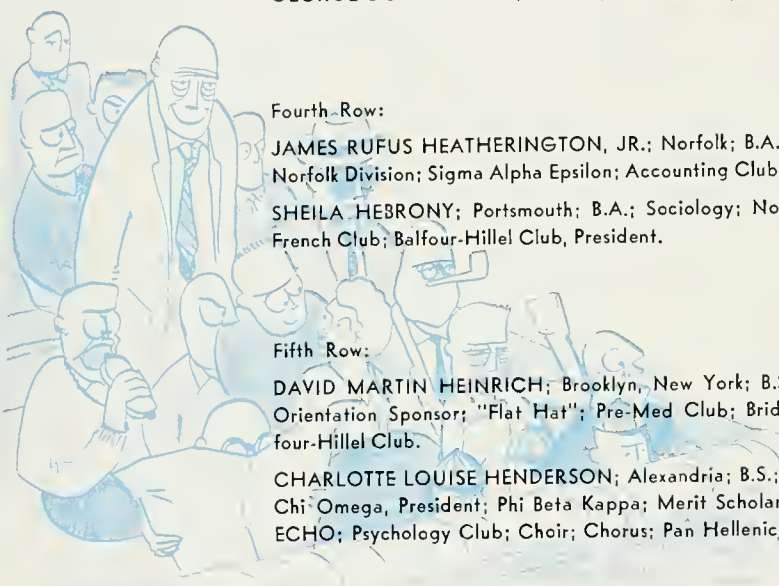

Morris House, home for young mothers





# Seniors



First Row:

BETTY BONES HENLEY; Tappahannock; B.A.; Sociology; Kappa Delta, Secretary; Backdrop Club; Pep Club; Bridge Club; Canterbury Club.

RENE ARTHUR HENRY; Virginia Beach; B.A.; Economics; Sigma Nu, Recorder; "Flat Hat"; COLONIAL ECHO; Tidewater Alumni Association; S.A.M.; Track; Athletic Press Secretary.

WALTER W. HERKNESS; Philadelphia, Pennsylvania; B.S.; Biology; Kappa Sigma; Biology Club, President.

PAUL KEVIN HICKEY; New York, New York; B.A.; History; University of North Carolina; Phi Kappa Tau; Varsity Club; Inter-Fraternity Council; Golf.

GLORIA GWENDOLYN HILL; Atlanta, Georgia; B.S.; Psychology; Kappa Kappa Gamma, Secretary; Backdrop Club; Psychology Club; Red Cross, Secretary; Pep Club.

Second Row:

WILLIAM DONALD HILLIARD; Appolo, Pennsylvania; B.S.; Psychology; Sigma Nu; Accounting Club; Psychology Club; Choir; Wesley Foundation.

LLOYD QUINBY HINES, JR.; Suffolk; B.A.; Business Administration; Sigma Alpha Epsilon; Student Assembly; Varsity Club, Secretary; Inter-Fraternity Council; Football.

MILBURN LINWOOD HINES; Norfolk; B.A.; Business Administration; Sigma Pi; Student Body, Vice-President; Student Assembly; General Cooperative Committee; Senate; Backdrop Club; Scabbard and Blade Society; Choir; Wesley Foundation; Football; Track.

OTTIS VANCE HOLLOMAN, JR.; Norfolk; B.S.; Psychology; Psychology Club; Westminster Fellowship.

BONNIE JEANNE HOLMAN; Alexandria; B.A.; Business Administration; Phi Mu; COLONIAL ECHO; Bridge Club; S.A.M.; Chorus; Baptist Student Union.



# Seniors

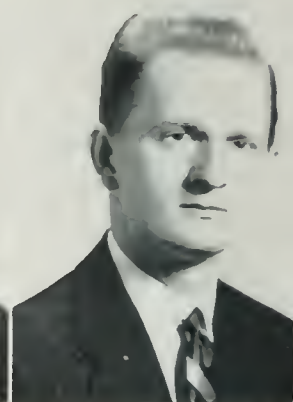

First Row:

JULIE RUTLEDGE HOLMES; Richmond; B.A.; Government; Alpha Chi Omega; House Committee; Political Science Club; Canterbury Club; Basketball; Tennis; Hockey; Swimming Club.

ANNE DUDLEY HOWARD; Arlington; B.A.; Sociology; Kappa Chi Kappa, President; Philosophy Club, Treasurer; Chorus; Westminster Fellowship.

MILDRED MARGUERITE HUFF; Arlington; B.A.; Fine Arts; Pi Beta Phi; Kappa Delta Pi, President; Theta Alpha Phi; Senior Class, Historian; "Royalist"; Dramatic Club; Orchesis; Arts Club; Chorus.

STANLEY WILLIAM HUMPHREYS; Norfolk; B.A.; Business Administration; Norfolk Division; Accounting Club.

EDWARD WARE HURLEY; Richmond; B.A.; Business Administration; Accounting Club; Wythe Law Club; Baptist Student Union.

Second Row:

SARAH JANE HURST; South Weymouth, Massachusetts; B.A.; English; Alpha Chi Omega, Treasurer; Orientation Sponsor; "Flat Hat," Advertising Manager; French Club; Chorus; Westminster Fellowship.

PENELOPE LUCILLE HUTCHINSON; Orleans, France; B.A.; Sociology; Pi Beta Phi.

ALTHEA MARGARET ILIFF; New York, New York; B.S.; Psychology; Debate Council, Secretary; Psychology Club.

MARGARET ANN IVES; Western Springs, Illinois; B.A.; English; Kappa Kappa Gamma, President; Phi Beta Kappa; Mortar Board, Vice President; Merit Scholar; Chi Delta Phi; Kappa Delta Pi, Historian; Women's Executive Council; Women's Judicial Council; Orientation Sponsor; "Flat Hat," Business Manager; COLONIAL ECHO; Chorus; Westminster Fellowship.

ALLAN DENNY IVIE, III; Leakesville, North Carolina; B.A.; Fine Arts; Music Club; Arts Club; Bridge Club; Choir; Westminster Fellowship.

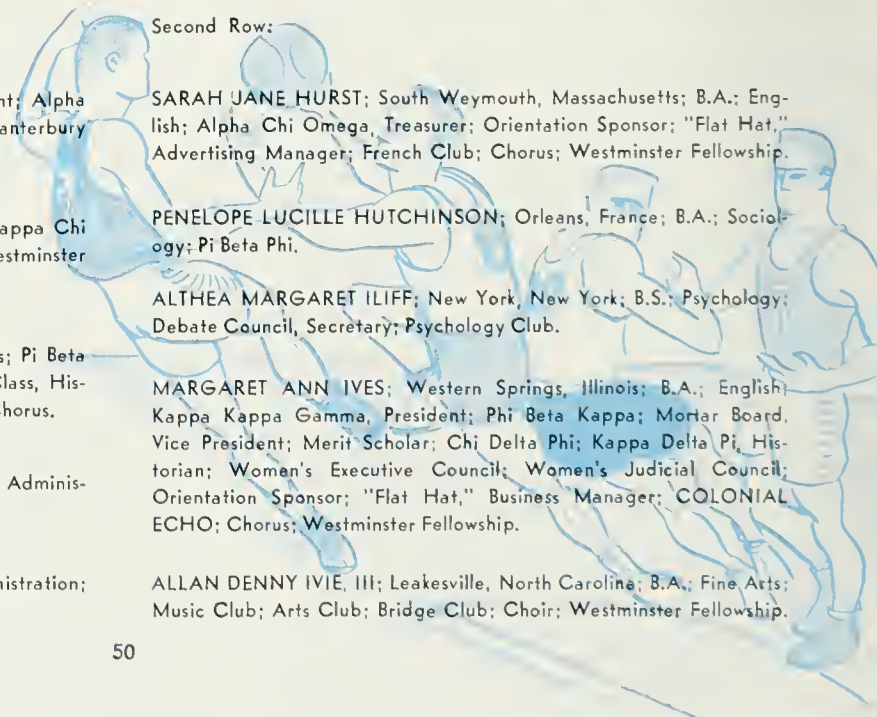



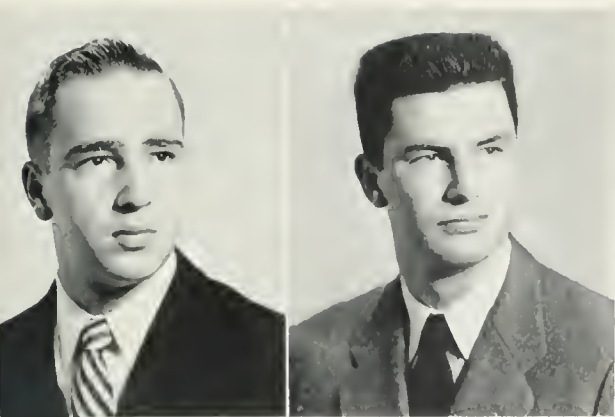

First Row:

JOSEPH EDWARD JAY, JR.; Arlington; B.A.; Economics; Sigma Alpha Epsilon, Treasurer; Aide to the President; Junior Class, Vice President; Senior Class, President; Student Assembly; General Co-operative Committee; Senate; Orientation Sponsor; Pep Club, Vice President; Scabbard and Balde Society; Bridge Club; S.A.M., Vice President; Cheerleader; Interclub Council, Chairman.

HERNDON JENKINS; Yorktown; B.S.; Chemistry; Kappa Sigma; Chemistry Club, Secretary-Treasurer; Canterbury Club.

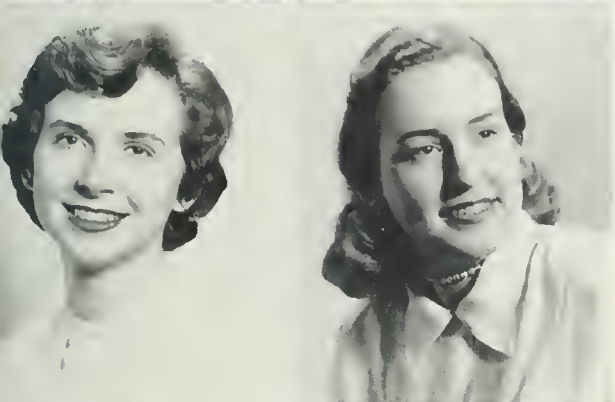

Second Row:

BEVERLY GREY JEWETT; Richmond; B.A.; History; Richmond Professional Institute; Philosophy Club; Spanish Club.

SUZANNE ELIZABETH JOERNDT; Cranford, New Jersey; B.A.; Fine Arts; Kappa Delta, Vice President; Theta Alpha Phi, President; Backdrop Club, Historian; Dramatic Club, Secretary; Chorus; Newman Club.

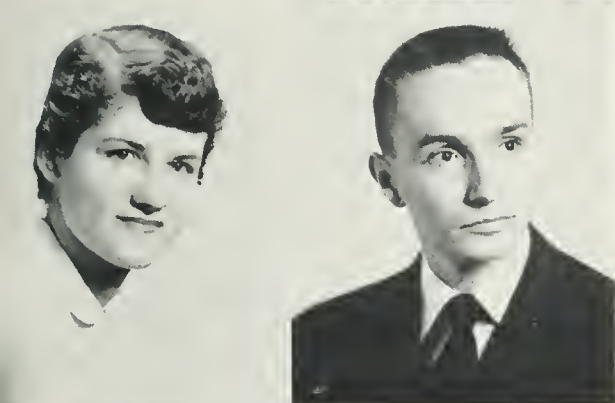

Third Row:

HELEN SUE JOHNSON; Arlington; B.A.; English; Kappa Kappa Gamma; Orientation Sponsor; House Committee; "Flat Hat"; COLONIAL ECHO; Literature Club; Spanish Club; Chorus; Canterbury Club.

JOHN RILEY JOHNSON; Norfolk; B.S.; Psychology; Psychology Club; Pep Club; Choir.



Fourth Row:

ROSALEE MAE JONES; Lisbon, Portugal; B.S.; Psychology; Alpha Chi Omega; Kappa Chi Kappa; "Flat Hat"; Psychology Club; Canterbury Club.

WAYNE SUMMERS JONES; McLean; B.A.; Business Administration; Phi Kappa Tau; COLONIAL ECHO, Business Manager.



Fifth Row:

BRENDA JEAN KANE; Hampton; B.S.; Sociology; Mary Washington College; Kappa Chi Kappa; COLONIAL ECHO; Philosophy Club; Wesley Foundation.

ELEANOR SUE KANTER; Portsmouth; B.A.; English; Richmond Professional Institute; Music Club; Literature Club; Balfour-Hillel Club.



Impressionistic?



First Row:

THOMAS LINDLEY KENYON; Glenside, Pennsylvania; B.A.; Business Administration; Kappa Sigma; Men's Honor Council, Secretary, Vice Chairman; Pep Club; S.A.M.

PEARLE RAY KEY; Arlington; B.A.; Philosophy; Kappa Alpha Theta; Kappa Chi Kappa, Secretary-Treasurer, President; Kappa Delta Pi, Secretary; COLONIAL ECHO; Red Cross; Pep Club; Philosophy Club; Baptist Student Union.

Second Row:

LUTHER WILSON KIGER; Norfolk; B.A.; Economics; Norfolk Division; Kappa Alpha; Senior Class, Vice President; Choir; Inter-fraternity Council.

GEORGE ENDICOTT KILPATRICK, III; Lafayette Hill, Pennsylvania; B.A.; Philosophy; Phi Kappa Tau; Philosophy Club; Track.

Third Row:

JOSEPH GRIBBEL KINDER; Providence, Rhode Island; B.A.; Jurisprudence; Kappa Sigma; House President, Bryan.

ELIZABETH CATHERINE KING; Hampton; B.S.; Psychology; Phi Mu, President; Orientation Sponsor; COLONIAL ECHO; Backdrop Club; Psychology Club; Spanish Club; Chorus; Pan Hellenic, Secretary; Newman Club, Treasurer.

Fourth Row:

KATHERINE ANNE KINNEAR; Alexandria; B.A.; English; Pomona College; Kappa Kappa Gamma; Westminster Fellowship.

KENT AIKEN KIRWIN; Alexandria; B.A.; Government; Theta Delta Chi, Treasurer; "Flat Hat"; COLONIAL ECHO; Baptist Student Union; Track.

Fifth Row:

MARY KNABB; Swarthmore, Pennsylvania; B.A.; Philosophy; Pi Beta Phi, Treasurer; Orientation Sponsor; "Flat Hat"; COLONIAL ECHO; Backdrop Club; Philosophy; Chorus; Hockey; Lacrosse.

MONTGOMERY KNIGHT, JR.; Norfolk; B.A.; Business Administration; Norfolk Division; Kappa Alpha; Backdrop Club; Varsity Club; Spanish Club; Inter-fraternity Council, Treasurer; Basketball; Baseball.



Polishing up for rush week





# Seniors



## First Row:

MELVIN KURZER; Newport News; B.A.; Sociology.

EARL CHRISTMAN LASSITER; Norfolk; B.S.; Psychology; Norfolk Division; Sigma Alpha Epsilon.

JOHN DAVIS LAUGHLIN; Arlington; B.S.; Psychology; Cornell University; Kappa Sigma, President; Omicron De'ta Kappa, President; Aide to the President; Merit Scholar; Orientation Sponsor; Psychology Club, Vice President; Choir; Inter-Fraternity Council; Baptist Student Union.

ROBERT NATHANIEL LAWRENCE; Norfolk; B.A.; Government; Norfolk Division; Phi Kappa Tau; "Flat Hat"; Tidewater-Alumni Association, Secretary; S.A.M., Secretary; Westminster Fellowship.

RHEA PRICE LAZARUS; Bowling Green, Kentucky; B.A.; Economics; Sigma Alpha Epsilon; Basketball; Baseball.

## Second Row:

HOWARD GARRETT LEATHERWOOD, JR.; Virginia Beach; B.A.; History; George Washington University; Norfolk Division; Tennis.

ANNE ROWENA LEHEW; Clifton Forge; B.A.; English; Alpha Chi Omega; Phi Beta Kappa; Mortar Board; Aide to the President; Merit Scholar; Chi Delta Phi; Eta Sigma Phi; Kappa Delta Pi; Class Officer; Women's Executive Council, President, Vice President, Treasurer; Student Assembly; General Cooperative Committee; Senate; Choir; Chorus; Westminster Fellowship.

ANNE ELIZABETH LIEBER; Fort Belvoir; B.S.; Psychology; Holton-Arms College; Backdrop Club; Psychology Club.

ANNIE LEE LEWIS; Highland Springs; B.A.; History; House Committee; COLONIAL ECHO.

MARY ELIZABETH LEWIS; Bethesda, Maryland; B.S.; Mathematics; Delta Delta Delta, Treasurer; Phi Beta Kappa; Mortar Board, Historian; Aide to the President; Merit Scholar; Junior Class, Secretary-Treasurer; Women's Honor Council, Chairman; Student Assembly; General Cooperative Committee; Senate; Orientation Sponsor; Backdrop Club; Canterbury Club.



# Seniors



First Row:

OREN RITTER LEWIS, JR.; Arlington; B.A.; Government; Phi Kappa Tau; "Royalist"; Backdrop Club; Psychology Club; Philosophy Club; Westminster Fellowship.

GORDON LITTLEPAGE LINK; Richmond; B.S.; Chemistry; Kappa Sigma; Chemistry Club, President.

MARGERY LLOYD; Petersburg; B.A.; Government; Kappa Alpha Theta.

ANN POPE LOCKWOOD; Hampton; B.A.; English; Kappa Kappa Gamma; Red Cross; W.A.A., Managers' Board; Tennis, Manager.

JOYCE ANN LOUDERBACK; Elkton; A.B.; History; Marion College; Gamma Phi Beta; International Relations Club, Secretary; Music Club; Red Cross; Westminster Fellowship.

Second Row:

EVELYN CLAIRE LOVE; Alexandria; A.B.; Modern Languages; Delta Delta Delta, Recording Secretary; "Flat Hat"; COLONIAL ECHO, Fraternity-Sorority Junior Editor; Pep Club; Chorus.

WARREN NILES LOW; Bethesda, Maryland; B.A.; Jurisprudence; Lambda Chi Alpha, Secretary; Bridge Club, President; Chemistry Club; Canterbury Club.

ARNOLD H. LUBASCH; Newark, New Jersey; B.A.; Government; University of Oxford, England; Phi Alpha; Aide to the President; Tau Kappa Alpha, President, Secretary-Treasurer; General Cooperative Committee; Orientation Sponsor; "Flat Hat," Editor-in-Chief, Sports Editor; "Royalist"; COLONIAL ECHO; Debate Council, President; International Relations Club; Pep Club; Literature Club; Philosophy Club; Balfour-Hillel Club; Track; House Committee; Publications Committee.

FRANK MOSES McCANN; Spout Spring; B.A.; Jurisprudence; Sigma Nu; Pep Club; Inter-Fraternity Council.

JOAN CAROL McCARTHY; Ossining, New York; B.A.; Government; Kappa Kappa Gamma; "Flat Hat"; Backdrop Club; International Relations Club; W.A.A.



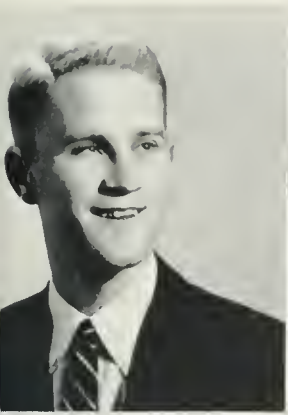

First Row:

FRANCIS JOSEPH MacCOY, III; Maplewood, New Jersey; B.A.; Accounting; Kappa Sigma, Vice President; Omicron Delta Kappa; Student Assembly; Orientation Sponsor; Accounting Club, Treasurer; Pep Club, President; Head Cheerleader; May Day Committee.

MARGARET ANN McCOY; Norfolk; B.A.; Sociology; Gamma Phi Beta; COLONIAL ECHO; Music Club; Tidewater-Alumni Association; Pan Hellenic Council.



Second Row:

IDUS BAILEY McCURRY, JR.; Norfolk; A.B.; Economics; William & Mary-V.P.I. (Norfolk); Basketball.

MARY ELIZABETH McDOW; Norfolk; B.A.; Fine Arts; Norfolk Division; Theta Alpha Phi, Treasurer; Backdrop Club; Dramatic Club; W.A.A.; Hockey.



Third Row:

SHIRLEY ANNE McGINNIS; Norfolk; A.B.; French; Chi Omega; Chi Delta Phi; French Club; Pep Club; Chorus; Canterbury Club.

DOROTHY ANN MADISON; Fort Monroe; B.A.; English; University of Alabama; Chi Omega; Literature Club; Chorus; Philosophy Club.

Fourth Row:

VIRGINIA BLAIR MAPP; Virginia Beach; B.A.; English; Delta Delta Delta; Eta Sigma Phi; "Flat Hat"; Red Cross; Pep Club; Bridge Club; Literature Club; Philosophy Club; Chorus; Pan Hellenic Council; Canterbury Club.

GROVER THOMAS MARTIN; Roanoke; B.S.; Physical Education; Sigma Alpha Epsilon; Varsity Club; Spanish Club; Football; Co-Captain; Baseball.

Fifth Row:

JOSEPH MARK MAURIZI; East McKeesport, Pennsylvania; B.A.; Economics; Mount Union College; Sigma Nu; S.A.M.

WILLIAM ALLEN MAY; Falls Church; A.B.; Business Administration; Lambda Chi Alpha, Vice President; Accounting Club; Clayton-Grimes Biological Club; Varsity Club; S.A.M.; Band; Canterbury Club; Track; Cross Country.



Convocation formation



First Row:

ELEANORE BONNIE MEYER; Roanoke; B.S.; Psychology; Gamma Phi Beta; Clayton-Grimes Biological Club; Psychology Club; Canterbury Club.

DAVID LOUIS METZ; St. Louis, Missouri; A.B.; Economics; Phi Kappa Tau; House Committee; Scabbard and Blade Society; S.A.M.; Band.

Second Row:

GEORGE REVELL MICHAEL; Parksley; B.A.; Fine Arts; Theta Alpha Phi, Vice President; "Royalist," Art Editor; Backdrop Club; Dramatic Club; Orchestras; Arts Club; Westminster Fellowship.

STEVE MILKOVICH; Johnstown, Pennsylvania; B.A.; Accounting; Lambda Chi Alpha, Treasurer; Accounting Club; Varsity Club; Inter-Fraternity Council, Treasurer; Football, Co-captain.

Third Row:

MERCEDES DeSOTO MILLER; Norfolk; B.A.; French; Norfolk Division.

STANLEY WADE MITCHEM; Gwynn's Island; A.B.; Government; "Flat Hat"; COLONIAL ECHO; Backdrop Club; French Club; Debate Council, Secretary-Treasurer; International Relations Club; Tidewater-Alumni Association; Philosophy Club; Baptist Student Union, Treasurer.

Fourth Row:

MARGARET BROWING MORGAN; South Hill; A.B.; Government; Mars Hill Junior College; Alpha Chi Omega; "Flat Hat"; Red Cross; Pep Club; Baptist Student Union.

LAWRENCE MORRISON; Winthrop, Massachusetts; B.A.; Economics; French Club.

Fifth Row:

CAROL ANN MYERS; Alexandria; B.A.; English; Delta Delta Delta; Kappa Delta Pi; Sophomore Class Secretary; Orientation Sponsor; "Flat Hat"; COLONIAL ECHO; Backdrop Club; Clayton-Grimes Biological Club; French Club.

MARILYN NELSON; Greenville, South Carolina; B.A.; History; Kappa Delta; Literature Club; Spanish Club; Baptist Student Union.

But mine was last month

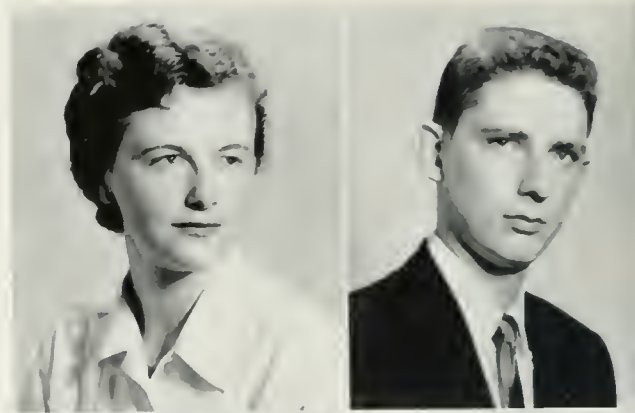



# Seniors



First Row:

ROLAND PAUL NEMETH; Queens Village, New York; B.A.; Ancient Languages; Pi Lambda Phi; Eta Sigma Phi, President.

DONALD LYN NEUSTADT; Westbury, New York; B.A.; Business Administration; Iowa Wesleyan College; Phi Delta Theta, Treasurer; COLONIAL ECHO; Inter-Fraternity Council; Blue Key.

ROBERT WILLIAM NEUVILLE; Brooklyn, New York; B.A.; Business Administration; Pi Lambda Phi, Vice President; "Flat Hat"; Backdrop Club, Treasurer; Bridge Club; Inter-Fraternity Council; Balfour-Hillel Club; "Smoke Signals," Editor-in-Chief.

DOLORES ANN ONIFER; Maybeury, West Virginia; B.A.; English; Pep Club; Literature Club; W.A.A.; Newman Club, Secretary.

MARGARET ELIZABETH ORR; Forest Hills, New York; B.S.; Psychology; Alpha Chi Omega, Vice President; Psychology Club; W.A.A.

Second Row:

MARGARET OWENS; Arlington; B.A.; English; University of California; Gamma Phi Beta; Phi Beta Kappa; House Committee; "Flat Hat"; Backdrop Club, Vice President; Fencing Club; Literature Club; Chorus; Wesley Foundation; Fencing.

SARAH GERTRUDE PAGE; Virginia Beach; B.A.; French; Women's College of the University of North Carolina; University of Miami; Alpha Delta Pi; French Club; Chorus; Westminster Fellowship.

JOHN HENRY PARKER, III; Richmond; B.A.; Economics; Kappa Alpha; Freshman Class, Vice President; General Cooperative Committee; Pep Club; S.A.M.; Cheerleader; Canterbury Club.

GILBERT PARMELE; Staten Island, New York; B.A.; History; Sigma Nu; "Flat Hat"; Basketball Manager.

MARILYN LOUISE PARR; Washington, Pennsylvania; B.S.; Mathematics; Chi Omega, Secretary; Kappa Delta Pi; House Committee; Psychology Club; Choir; Chorus; Band; Wesley Foundation.



# Seniors

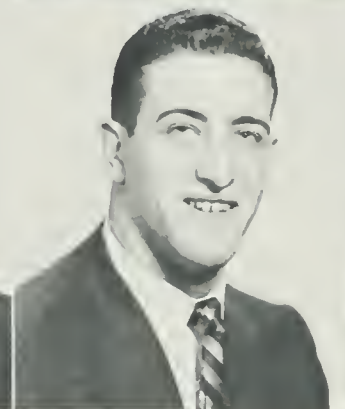
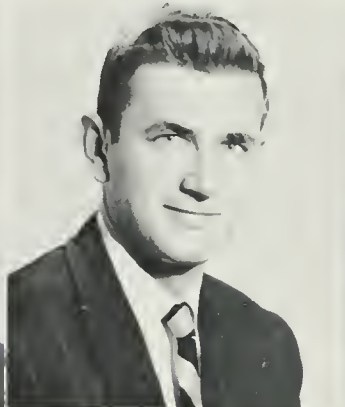

## First Row:

ROBERTA ANNE PARRISH; Elk Hill; B.A.; Sociology; Gamma Phi Beta; Music Club; Spanish Club; Westminster Fellowship.

GRANVILLE ROBERT PATRICK; Williamsburg; B.A.; Business Administration; Phi Kappa Tau; Accounting Club; Scabbard and Blade Society.

WILLIAM EUGENE PATTON; Short Hills, New Jersey; B.S.; Biology; Sigma Alpha Epsilon; Pre-Med Club; Basketball; Track.

RICHARD LEE PENDLETON; Willow Grove, Pennsylvania; B.A.; Economics; Sigma Pi, Herald; Omicron Delta Kappa; Student Assembly; House Committee; Varsity Club, President; Westminster Fellowship; Baseball; Colonial Festival Committee, Chairman.

EDWARD FINLEY PHILLIPS; New York, New York; B.A.; Business Administration; Kappa Sigma.

## Second Row:

JANE CARNEY PILLOW; Williamsburg; B.A.; Sociology; Kappa Delta; Backdrop Club; Chorus; Student Religious Union, Secretary; Baptist Student Union; Religious Emphasis Week.

CHARLES JOSEPH PILUSO; Brooklyn, New York; B.A.; Jurisprudence; Sigma Alpha Epsilon; Pep Club; Philosophy Club; S.A.M.; Spanish Club; Wythe Law Club; Newman Club.

JACK VICTOR PLACE; Williamsburg; B.A.; Business Administration; Phi Kappa Tau, President; Accounting Club; Varsity Club; Football; Track.

LOUIS JOSEPH POMPONIO, JR.; Arlington; B.A.; Jurisprudence; Sigma Alpha Epsilon; Red Cross; Pep Club; Philosophy Club; S.A.M.; Spanish Club; Wythe Law Club; Newman Club.

NATHAN SHERMAN POPKIN; New Orleans, Louisiana; B.A.; History; Tau Kappa Alpha; Clayton-Grimes Biological Club; Debate Council, President; Pre-Med Club; Literature Club; Balfour-Hillel Club; Tennis.

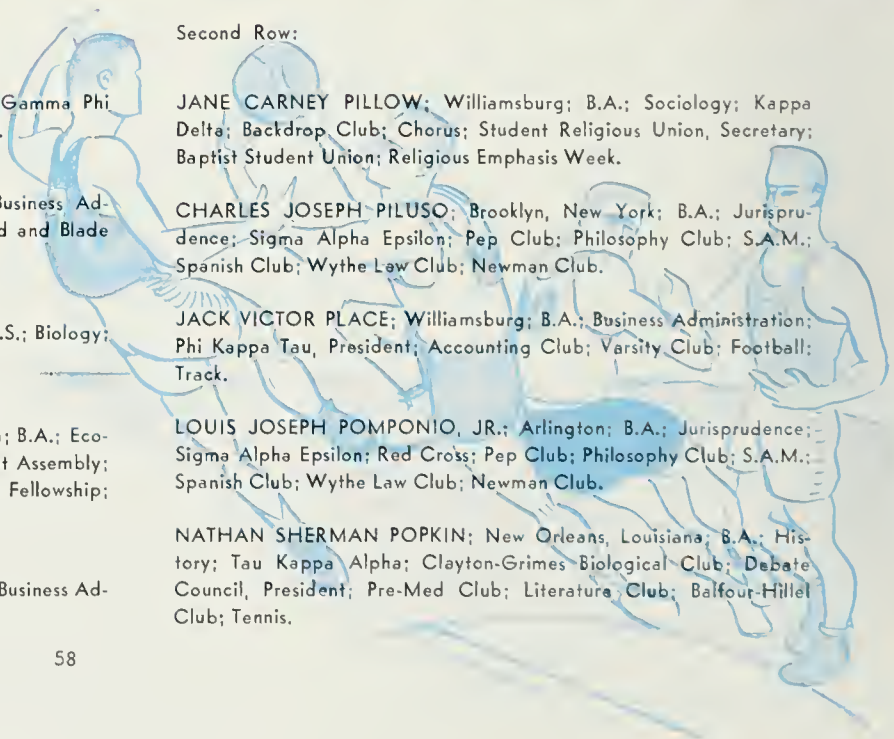



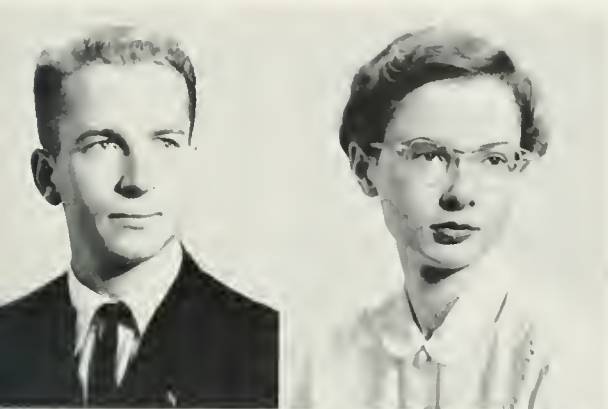

First Row:

HAROLD ARNOLD POSEY; Virginia Beach; B.A.; Jurisprudence; Wabash College; Norfolk Division; Lambda Chi Alpha; Backdrop Club; Wythe Law Club.

VIRGINIA LEE POSTLES; Arlington; B.A.; Fine Arts; Kappa Chi Kappa; "Royalist"; COLONIAL ECHO; Arts Club, Vice President; Philosophy Club; Canterbury Club.

Second Row:

GILES WILLIAMS QUARLES; Roanoke; B.A.; Economics; Sigma Pi; Backdrop Club; Red Cross; Choir; Wesley Foundation.

HARRIET LUCILLE RASMUSSEN; Sandston; B.S.; Mathematics; University of Virginia; Gamma Phi Beta, President; House Committee; Backdrop Club; Clayton-Grimes Biological Club; Music Club; Pep Club; Spanish Club; Pan Hellenic Council.

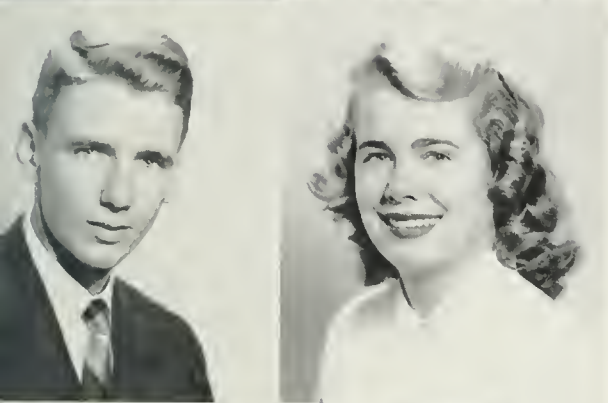

Third Row:

JEAN ANNE RICHMOND; Arlington; B.A.; Sociology; Kappa Kappa Gamma; "Flat Hat"; Pan Hellenic Council; Student Religious Union; Westminster Fellowship.

MARSHALL AMES RIES, JR.; Braintree, Massachusetts; B.A.; Business Administration; Sigma Nu, Treasurer; "Flat Hat"; S.A.M.; Inter-Fraternity Council; Wesley Foundation.

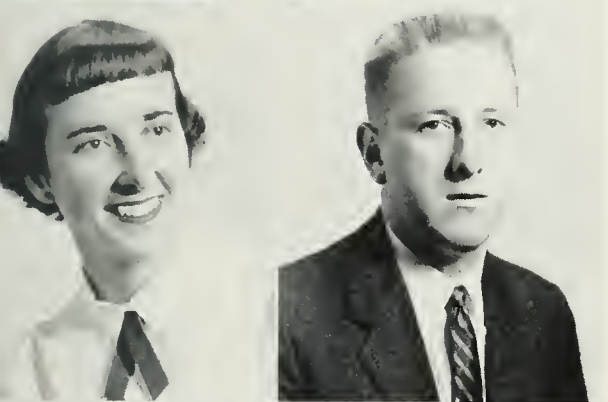

Fourth Row:

RALPH PHILLIPS RIGBY; Fairhaven, Massachusetts; B.A.; Economics; Lambda Chi Alpha, Vice President; Inter-Fraternity Council.

ROBERT STANLEY RIPLEY; Portsmouth; B.A.; English; Norfolk Division; Merit Scholar; French Club; Pi Delta Phi, Treasurer; Literature Club; Canterbury Club.

Fifth Row:

TREAZURE YVONNE RISSINGER; Lebanon, Pennsylvania; B.S.; Biology; Chi Omega; Clayton-Grimes Biological Club, Vice President; Pre-Med Club; Band.

JOHN WESLEY ROBBINS, JR.; Bayside; B.S.; Mathematics; Norfolk Division.



Not even able to quack

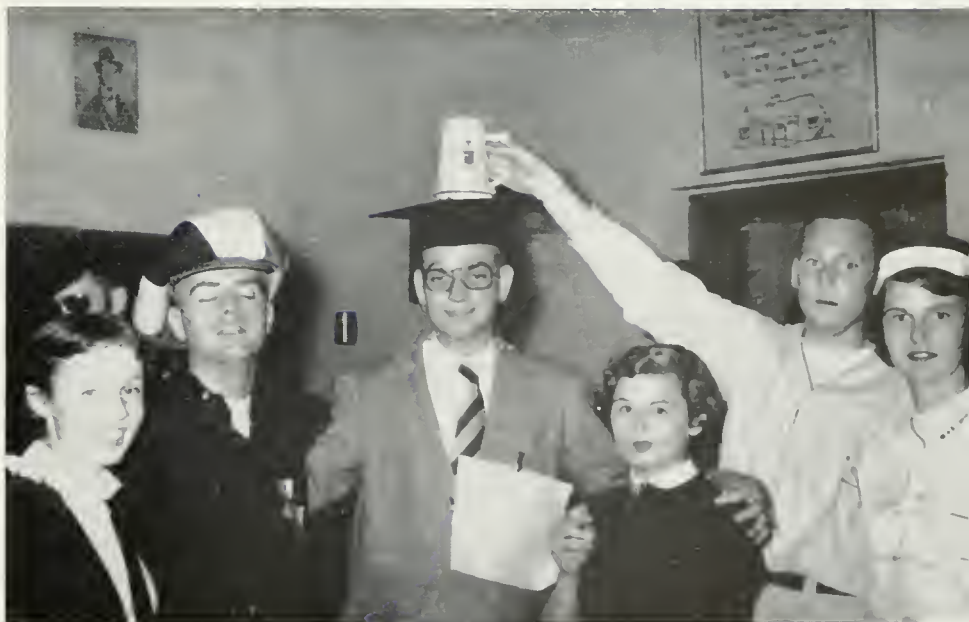
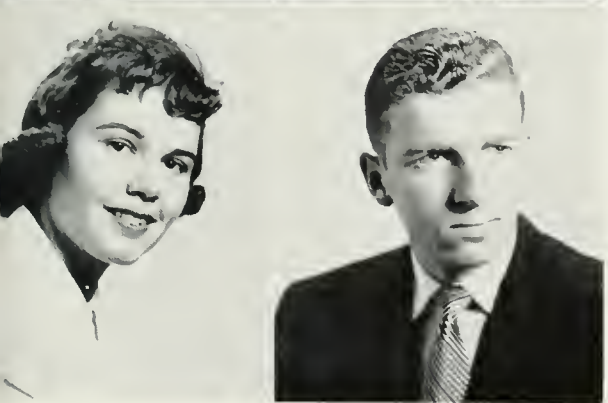



First Row:

DEAN E. ROBERTS; York, Maine; B.A.; Sociology; Kappa Sigma, Secretary; Eta Sigma Phi, Treasurer; "Flat Hat"; Student Religious Union; Canterbury Club; Student Survey Committee; Cross Country.

LYNANNE REBEKAH ROBINSON; Norfolk; B.A.; Music; University of Pennsylvania; Norfolk Division; Phi Theta Kappa; Delta Omicron; Tidewater-Alumni Association.



Second Row:

ISABELLA FLOCKHART RUBERT; Yorktown; B.A.; Spanish; Academia Internacional; Phi Mu, Vice President; Eta Sigma Phi; Pep Club; Literature Club; Spanish Club; Canterbury Club.

ERNEST OSCAR RUDIN; Williamsburg; B.A.; French; Sigma Nu, Assistant Treasurer; Pi Delta Phi, Treasurer.



Third Row:

HAROLD EVAN RUMBEL; Richmond; B.S.; Biology; Hampden-Sydney College; Kappa Alpha; Pre-Med Club.

ROBERT DEWEY SADLER, JR.; Norfolk; B.S.; Chemistry; Norfolk Division.



Fourth Row:

JULIA BRECKINRIDGE ST. JOHN; Salem; B.A.; English; Kappa Kappa Gamma; "Flat Hat"; Chorus; Canterbury Club.

CARY MALCOLM SCATES; Washington, D. C.; B.A.; Jurisprudence; University of Maryland; Kappa Alpha, Historian, Vice President; Chief Aide to the President; Junior Class, President; President of the Student Body; Student Assembly, Chairman; General Cooperative Committee; Senate; Orientation Sponsor; Publications Committee; Psychology Club.

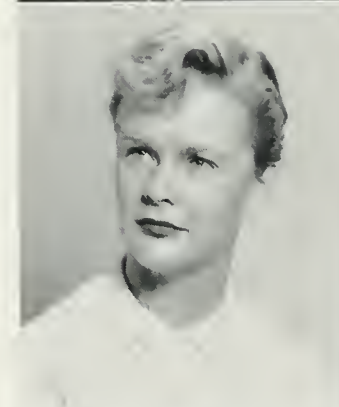

Fifth Row:

BURTON ROBERTSON SCHOOLS; Portsmouth; B.A.; Business Administration; Accounting Club; Backdrop Club; Wesley Foundation.

MARJORIE LOUISE SCHROEDER; West Englewood, New Jersey; B.S.; Psychology; Women's College of the University of North Carolina; Chi-Omega, Treasurer; Psychology Club; Literature Club.

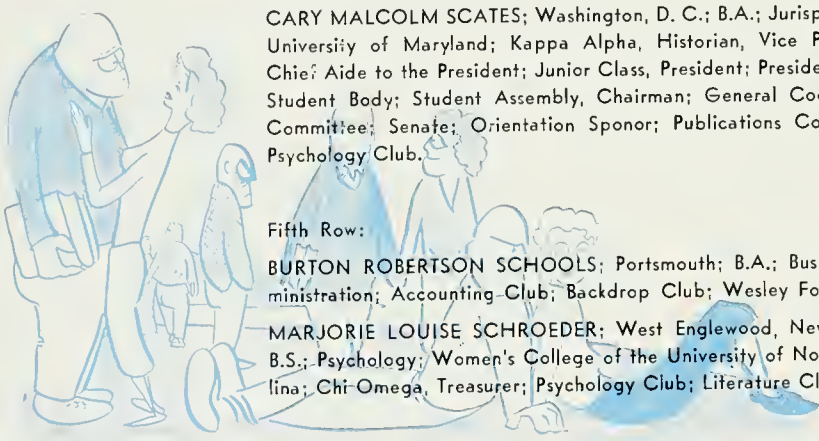

The Great White Way





# Seniors



First Row:

MARGEL LIND SETTLE; Arlington; B.S.; Psychology; Kappa Kappa Gamma; Vice President; Psychology Club, Treasurer; Red Cross; Chorus; Baptist Student Union.

CATHERINE MAE SHEILD; Warwick; B.A.; English; Kappa Kappa Gamma; Chi Delta Phi; Vice President; House Committee; Orientation Sponsor; French Club; Bridge Club; W.A.A.; Canterbury Club; Tennis; Pi Delta Phi.

JAMES NORVEL SHRADER; Glendale, California; B.A.; Business Administration; Phi Kappa Tau; Scabbard and Blade Society; S.A.M.; Band.

BARBARA LEE SHRIVER; Norfolk; B.S.; Psychology; Norfolk Division; Gamma Phi Beta; Kappa Delta Pi; COLONIAL ECHO; Music Club; Psychology Club; Pep Club.

BETSY BURR SKINKER; Roanoke; B.S.; Psychology; Pi Beta Phi; Senior Class, Secretary; Women's Judicial Council; Psychology Club; Student Religious Union; Baptist Student Union.

Second Row:

BARBARA JEAN SMITH; East Cleveland, Ohio; B.S.; Mathematics; Kappa Alpha Theta, Treasurer; Kappa Chi Kappa; House Committee; Fencing Club; Spanish Club; W.A.A.; Fencing.

GLORIA DRU SMITH; Norfolk; B.A.; English; Norfolk Division; Kappa Delta, Historian; Women's Honor Council; Backdrop Club; Orchesis; Tidewater Alumni Association; Literature Club; Chorus; Cheerleader; W.A.A.; Pan Hellenic Council; Westminster Fellowship.

KATHRYN CAROLINE SMITH; Arlington; B.A.; Philosophy; Alpha Chi Omega, President; House Committee; Philosophy Club; Choir.

ANNE MARIE SOBERS; Kingston, Pennsylvania; B.A.; Sociology; Kappa Alpha Theta, Secretary; French Club; Kappa Chi Kappa, Secretary; Psychology Club; Red Cross; Philosophy Club; Newman Club.

EDWARD LEONARD SOULE; Chicago, Illinois; B.A.; Business Administration; University of South Carolina; Accounting Club; Baptist Student Union.



# Seniors



First Row:

SARAH DEAN SPANGLER; Norfolk; B.A.; Modern Languages; Alpha Chi Omega, Corresponding Secretary; Phi Beta Kappa; Mortar Board, President; Aide to the President; Merit Scholar; Chi Delta Phi, Treasurer; Pi Delta Phi, President; Women's Honor Council; Orientation Sponsor; House Committee; COLONIAL ECHO, Make-up Editor; Backdrop Club; French Club, Secretary.

HORACE SPEED, III; Alexandria; B.A.; History; Cornell University; Lambda Chi Alpha; Philosophy Club.

CARL JOSEPH SPIES; Arlington; B.S.; Psychology; Kappa Sigma; Psychology Club; Inter-Fraternity Council; Tennis.

JOYCE ANN SPRINGER; Arlington; B.S.; Mathematics; Alpha Chi Omega; Women's Judicial Council; House President, Jefferson; House Committee; Choir, Secretary; Student Religious Union, President; Westminster Fellowship.

ROBERT BEAR SPROUSE; Staunton; B.A.; History; Kappa Alpha; Pep Club; Westminster Fellowship.

Second Row:

JOHN LEONARD STANLEY; Norfolk; B.A.; Economics; Norfolk Division; Kappa Alpha.

GRACE ELEANOR STONE; Forest Hills, New York; B.S.; Psychology; Alpha Chi Omega; Psychology Club; Pan-Hellenic Council, Treasurer; Tennis; Basketball; Hockey.

WALLACE BEDFORD STUBBS; Williamsburg; B.S.; Biology; Kappa Alpha; Pre-Med Club; Basketball.

CALVIN CABELL TENNIS; Hampton; B.A.; Jurisprudence; Kappa Sigma, Vice President; Sophomore Class, President; Student Assembly; General Cooperative Committee; Senate; House President, Bryan; Orientation Sponsor; Choir; Student Religious Union; Canterbury Club, President.

MARVIN THOMAS; Norfolk; B.A.; Government; Norfolk Division; New York University; International Relations Club, President; Psychology Club; Philosophy Club, Vice President; Balfour-Hillel Club.

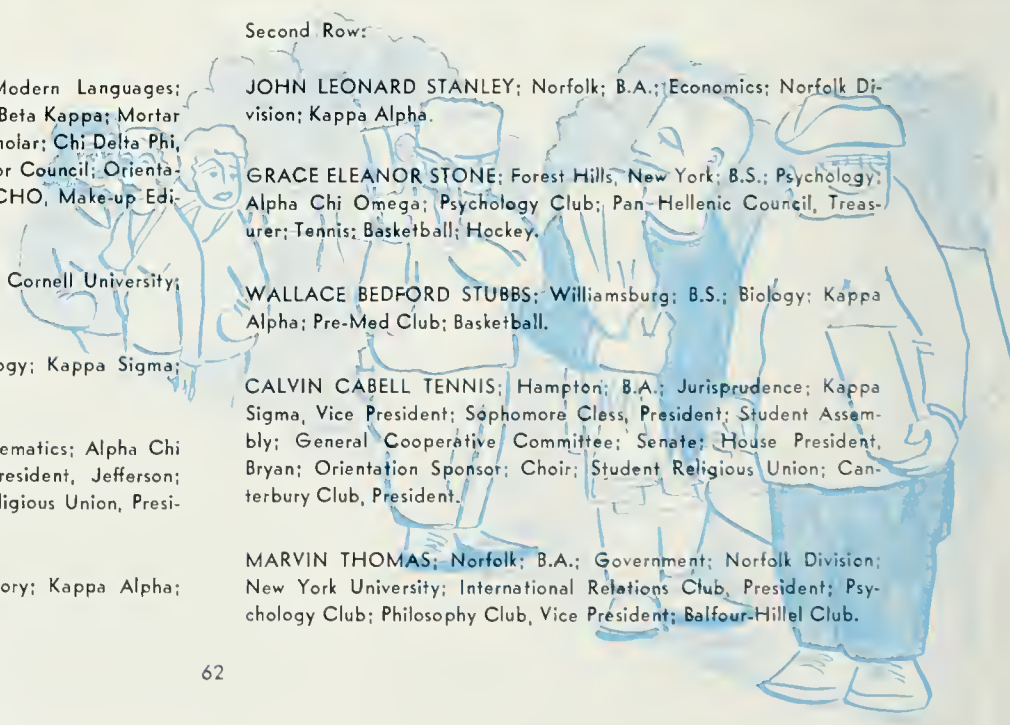





First Row:

ARTHUR CORNELIUS THOMPSON, JR.; Hampton; B.A.; Business Administration; Hampden-Sydney College; Sigma Alpha Epsilon, Vice President; Accounting Club; S.A.M.; Distinguished Military Student.

J. LEROY THOMPSON, JR.; Tarrytown, New York; B.A.; Economics; Williams College; Phi Gamma Delta; S.A.M.; Choir.

Second Row:

MARILYN JEAN THOMPSON; Hampton; B.S.; Mathematics; Phi Beta Kappa; House Committee; Pep Club; Chemistry Club; American Chemical Society; Baptist Student Union.

BARBARA JOAN TIGNOR; Richmond; B.A.; Sociology; Kappa Kappa Gamma; Student Assembly, Secretary; Senate, Secretary; Backdrop Club; Pep Club.

Third Row:

MELVIN J. TILLET; Williamsburg; B.A.; Business Administration; Norfolk Division; Accounting Club.

BARBARA ANN TORRENCE; Danville; B.S.; Mathematics; Averett College; Delta Delta Delta, Corresponding Secretary; Westminster Fellowship.

Fourth Row:

HENRETTA ANN TRENT; Danville; B.S.; Biology; University College, Exeter; Delta Delta Delta; Phi Beta Kappa; Merit Scholar; COLONIAL ECHO; Backdrop Club; Clayton-Grimes Biological Club, Secretary; Orchesis; Baptist Student Union.

WALTER EDWIN TRENT; New York, New York; B.S.; Mathematics; Pi Lambda Phi, Secretary; Debate Council; Balfour-Hillel Club.

Fifth Row:

JOHN HENDERSON TUCKER, JR.; Fentress; B.A.; History; Norfolk Division; Kappa Sigma Kappa; House Committee; Tidewater Alumni Association; Student Religious Union; Baptist Student Union; Tennis, Captain.

WILLIAM FRED TWOMEY; Gloucester, Massachusetts; B.S.; Physical Education; Theta Delta Chi; Backdrop Club; Varsity Club; Newman Club, President; Basketball; Baseball.

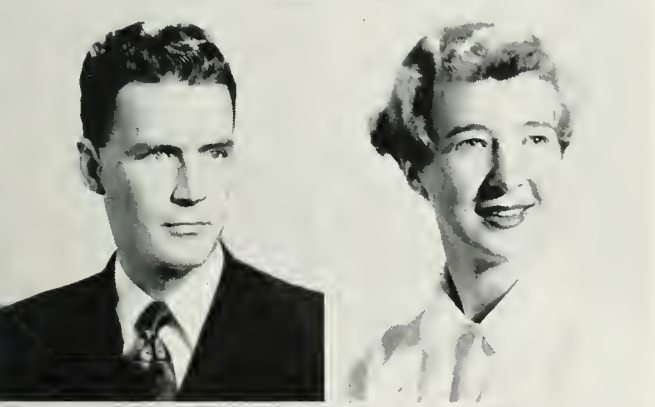

The good ol' days of original containers are gone





First Row:

GORDON CHEESMAN VLIET; Alma, Michigan; B.A.; Economics; Alma College; Phi Kappa Tau; Orientation Sponsor; "Flat Hat"; "Royalist"; COLONIAL ECHO, Art Editor; Smoke Signals, Art Editor; S.A.M., President; Band; Student Religious Union; Westminster Fellowship, President; Tennis Manager.

JEAN MARSHALL VONSCHILLING; Hampton; B.S.; Psychology; Sweet Briar College; Gamma Phi Beta, Recording Secretary, Historian; Clayton-Grimes Biological Club; Psychology Club; Chorus; Canterbury Club.



Second Row:

ROBERTA ELIZABETH WADLEY; Arlington; B.A.; Philosophy; Chi Omega, Vice-President; Chi Delta Phi; "Royalist," Associate Editor; Philosophy Club, President; Spanish Club; Chorus; Westminster Fellowship.

WILLIAM WAGMAN; New York, New York; B.S. Psychology; Pi Lambda Phi; Orientation Sponsor; Clayton-Grimes Biological Club; Debate Council, Secretary; Pre-Med Club; Psychology Club, President; Balfour-Hillel Club.



Third Row:

BETTY ANN WILLS WALLACE; Williamsburg; B.S.; Mathematics; Pi Beta Phi; Orientation Sponsor; "Flat Hat"; COLONIAL ECHO; French Club.

ROBERT PERRY WALLACE, JR.; Williamsburg; B.A.; Business Administration; Theta Delta Chi; Student Assembly; Orientation Sponsor; Scabbard & Blade Society.



Fourth Row:

STANLEY DUSTIN WARD; Norfolk; B.A.; Business Administration; Kappa Alpha, President; Scabbard & Blade Society; Inter-Fraternity Council.

WINFRED O'NEIL WARD; Exmore; B.S.; Chemistry; Backdrop Club; Clayton-Grimes Biological Club; Pre-Med Club, President; Red Cross; Pep Club; Chemistry Club; Student Religious Union; Baptist Student Union, Vice-President, Treasurer.



Fifth Row:

ROBERT WALKER TYSON, JR.; Delray Beach, Florida; B.A.; Business Administration; Pi Kappa Alpha; Pep Club; Bridge Club; S.A.M.; Spanish Club; Wesley Foundation.

JOHN LEONARD ULRICH; Towanda, New York; B.A.; Economics; Kappa Sigma; "Flat Hat"; Backdrop Club; S.A.M.; Westminster Fellowship; Track.

ELIZABETH ANNE UZZELL; Norfolk; B.A.; French; Norfolk Division; Pi Delta Phi, Vice-President; French Club; Baptist Student Union.

PAUL ALLEN WEINSTEIN; Great Neck, New York; B.A.; Economics; Phi Alpha, Vice-President; Tau Kappa Alpha, Secretary-Treasurer; "Flat Hat"; Accounting Club; Debate Council, Vice-President; International Relations Club, Treasurer, President; Philosophy Club; S.A.M.; Balfour-Hillel Club.

WARREN ALLAN WEISS; New York, New York; B.A.; Business Administration; Pi Lambda Phi, President; Omicron Delta Kappa, Vice-President; Men's Honor Council; Accounting Club, Vice-President; Inter-Fraternity Council; Balfour-Hillel Club, Vice-President.





# Seniors



First Row:

**WILLIAM TUNSTALL WELLS**; Altavista; B.S.; Physics; Lambda Chi Alpha; Varsity Club; Track-Manager.

**JOHN AUGUSTAN WESTBERG**; Longmeadow, Massachusetts; A.B.; Jurisprudence; Sigma Alpha Epsilon, Vice-President, Secretary; Aide to the President; Student Assembly; COLONIAL ECHO, Sports Editor, Editor-in-Chief; Scabbard and Blade Society; Football.

**RAIFORD LINWOOD WHITFIELD, JR.**; Norfolk; B.A.; Economics; Norfolk Division; Kappa Alpha.

**ZELDA CLAIR WILDMAN**; Arlington; B.A.; English; Alpha Chi Omega; Women's Judicial Council; Literature Club; Westminster Fellowship; Theater Box Office Staff.

**ROBERT HOLDEN WILKINSON, JR.**; Guantanamo Bay, Cuba; B.S.; Biology; Theta Delta Chi; Clayton-Grimes Biological Club, President; Pre-Medicine Club, President; Choir.

Second Row:

**CARY WARREN WILLIAMS**; Norfolk; B.A.; Sociology; Norfolk Division; Gamma Phi Beta; Music Club; Wesley Foundation.

**NANCY RAY WILLIAMS**; Salzburg, Austria; B.A.; Fine Arts; Theta Alpha Phi; Backdrop Club; Dramatic Club; Chorus.

**HOWARD WALTER WISEMAN**; Williamsburg; B.A.; Economics; Political Science Club; Golf.

**SARAH ANN WRIGHT**; Roanoke; B.A.; Fine Arts; Pi Beta Phi; "Flat Hat"; French Club; Red Cross; Arts Club; Choir; Chorus.

**DORIS JEAN ZUIDEMA**; Norfolk; B.A.; Mathematics; Phi Mu; Phi Beta Kappa; Eta Sigma Phi; COLONIAL ECHO; Psychology Club; Tidewater-Alumni Association; Bridge Club.

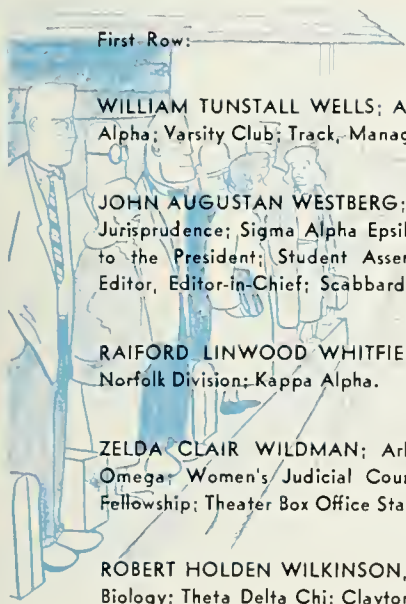



First Row:

ROBERT FRISTOE BANKS; Norfolk; Jurisprudence; Kappa Alpha.

ELIZABETH BICKFORD; Cornwall, England.

JACK RICHARD BUCHEIT; Williamsburg; Jurisprudence; Pi Lambda Phi; Phi Alpha Delta.

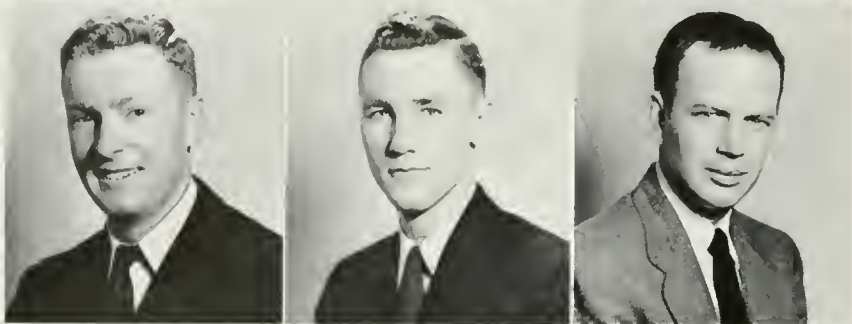

Second Row:

JAMES DAVID CARTER, III; Williamsburg; Jurisprudence.

FRANCIS CURTIS DUVAL; Gloucester; Jurisprudence; Lambda Chi Alpha.

WILLIAM LEE FORBES; South Norfolk; Jurisprudence; Sigma Pi.



Third Row:

CHANNING M. HALL, JR.; Williamsburg; B.S.; University of Virginia; Jurisprudence; Kappa Alpha.

DONALD A. LAWRENCE; Warwick; Jurisprudence; Phi Alpha.

NANCY COLEMAN MESSICK; Williamsburg; Jurisprudence; Kappa Kappa Gamma.

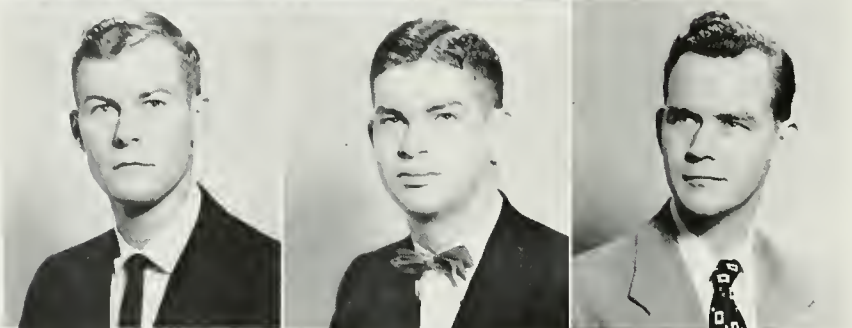

Fourth Row:

CECIL G. MOORE; Williamsburg; Jurisprudence; Sigma Alpha Epsilon; Phi Alpha Delta.

DAVID E. MOREWITZ; Newport News; Jurisprudence.

HENRY G. MULLINS, III; Warwick; Jurisprudence; Phi Alpha Delta.



Fifth Row:

SAMUEL WATTS PHILLIPS; Richmond; Jurisprudence; Phi Kappa Tau; Phi Alpha Delta.

ROBERT H. REVELLE; Norfolk; Jurisprudence; Sigma Alpha Epsilon.

PETER SHEBELL, JR.; Asbury Park, New Jersey; Jurisprudence; Lambda Chi Alpha; Phi Alpha Delta.



Sixth Row:

DAVID OSCAR WILLIAMS, JR.; North Tazewell; B.S.; University of Richmond; Jurisprudence; Phi Alpha Delta.





G R A D U A T E S T U D E N T S







F E A T U R E S



*Lovely to look at . . .*

YOUR 1954 COLONIAL ECHO

BEAUTIES AND FAVORITES





# Look

CONLEY MAGAZINES INC.

February 19, 1954

Dear Mr. Westberg:

Of the six finalists in the Colonial Echo's annual beauty contest, we have chosen Miss Lolly Eger as the girl who most nearly typifies our conception of a college girl with the American look. She has a directness of gaze, a naturalness and a fresh sunlit quality that, we believe, are attributes of enduring beauty.

We enjoyed acting as judges of the 1954 beauty contest.

Sincerely,

Mr. John A. Westberg  
Editor  
Colonial Echo 1954  
College of William & Mary  
Williamsburg, Virginia





*Miss Lois Vill*





*Miss Jo Napolino*



*Miss Ann Parker*





*Miss Karlee Smith*



*Miss Jish Rustad*





*Miss Lollie Egger*  
Miss William and Mary

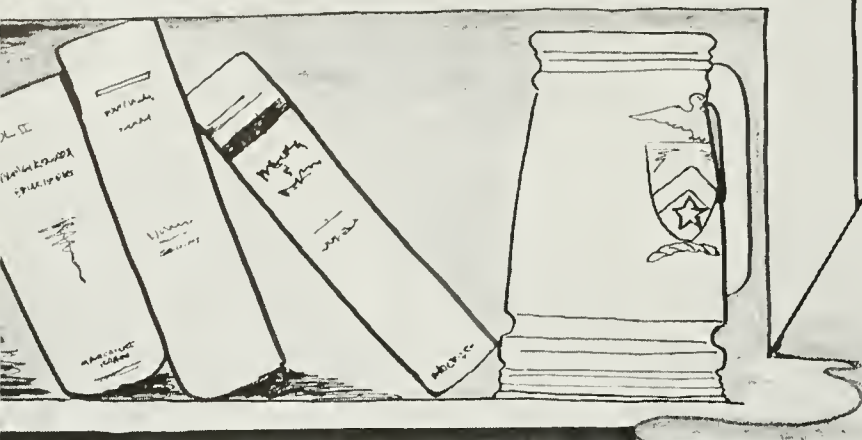
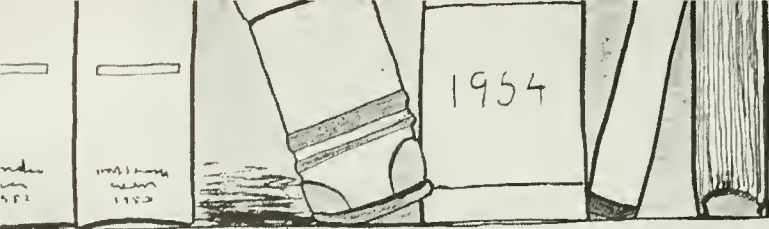



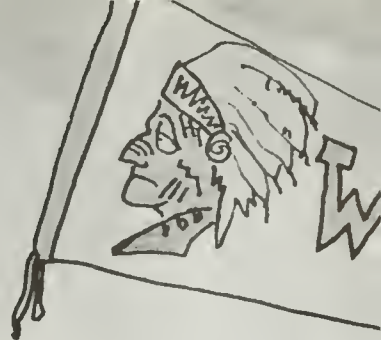
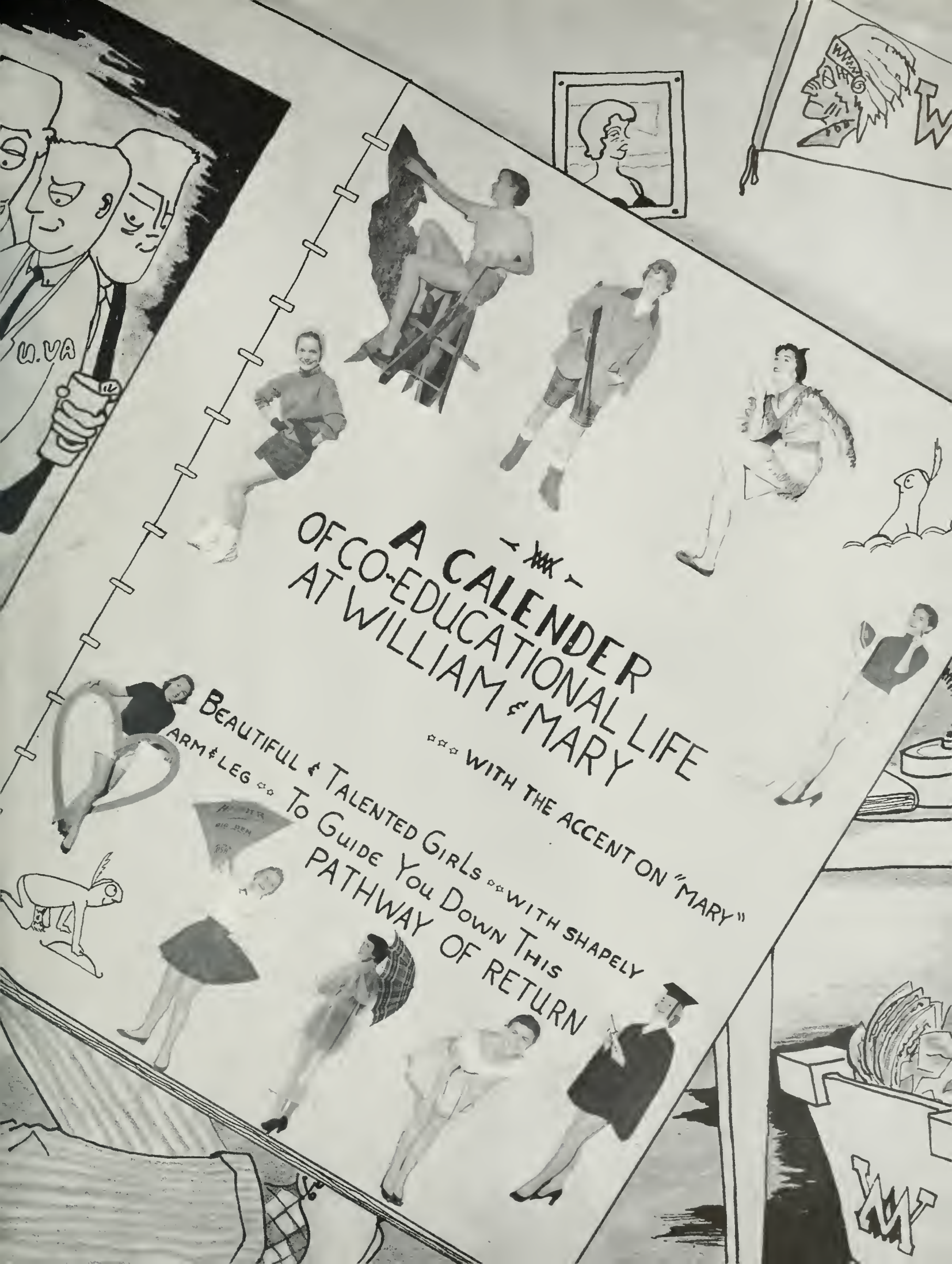

# A CALENDER OF CO-EDUCATIONAL LIFE AT WILLIAM & MARY

BEAUTIFUL & TALENTED GIRLS \*\*\* WITH SHAPELY ARM & LEG \*\*\* TO GUIDE YOU DOWN THIS PATHWAY OF RETURN \*\*\* WITH THE ACCENT ON "MARY"

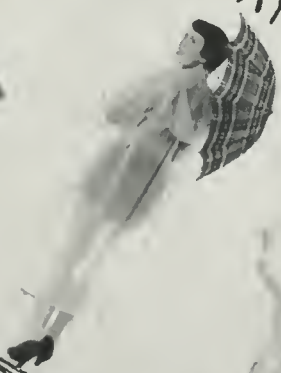





ON TO THE RESERVATION



LET'S SEE ... UH ... GROUP GAMES?



"THE RIGHT HONORABLE NORBOURNE BARON DE BOTETOURT . . ."

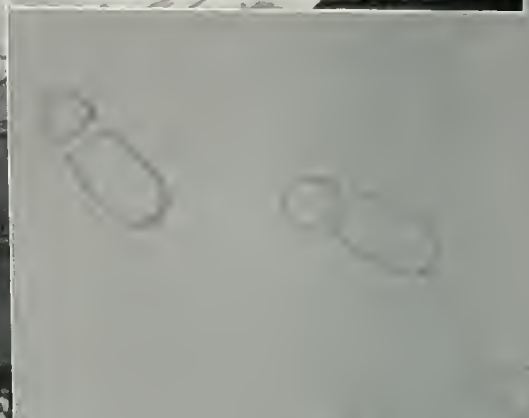

GO

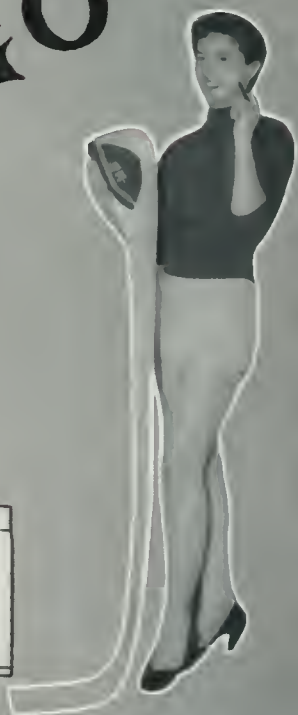

HERE



WE

SEPTEMBER						
S	M	T	W	T	F	S
		1	2	3	4	5
6	7	8	9	10	11	12
13	14	15	16	17	18	19
20	21	22	23	24	25	26
27	28	29	30			



NAME CLASS SEX OR PHYSICAL DISABILITIES?





A KISS FROM THE SKIPPER

OCTOBER						
S	M	T	W	T	F	S
				1	2	3
4	5	6	7	8	9	10
11	12	13	14	15	16	17
18	19	20	21	22	23	24
25	26	27	28	29	30	31



# HOMECOMING



THE COURT

DOT, JOANIE, ANN, BOBBIE, LOLLIE, KARLEE, AND BARBIE



PRIZE WINNER



TWO MILES TO GO, GANG

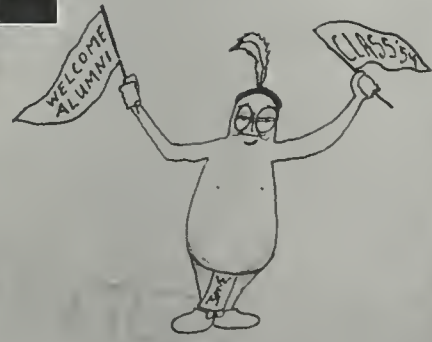



NOVEMBER						
S	M	T	W	T	F	S
1	2	3	4	5	6	7
8	9	10	11	12	13	14
15	16	17	18	19	20	21
22	23	24	25	26	27	28
29	30					

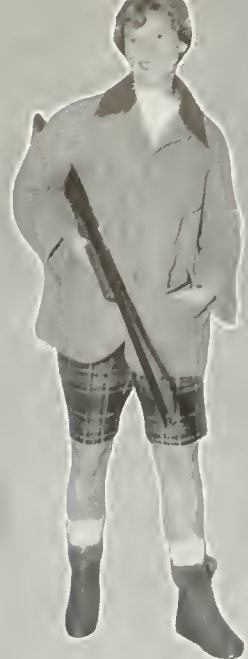

CRAZY MAN CRAZY



"CHASED OFF THE CHURCH STEPS"

# SPIRITED



WE WANT MARGIE



THE BOYS WORKED HARD FOR THIS GAME







CHECK THAT SECOND ROW

DECEMBER						
S	M	T	W	T	F	S
	1	2	3	4	5	
6	7	8	9	10	11	12
13	14	15	16	17	18	19
20	21	22	23	24	25	26
27	28	29	30	31		



SERENADES



AM AHL AND THE NIGHT VISITORS

# HOLIDAYS



SHOPPERS



CHRISTMAS FORMALS



IS DELICIOUS BY





WE MISSED IT BY SIX DAYS



# CAME EXAMS

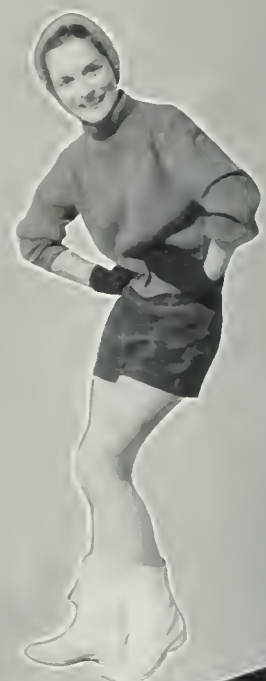

JANUARY						
S	M	T	W	T	F	S
					1	2
3	4	5	6	7	8	9
10	11	12	13	14	15	16
17	18	19	20	21	22	23
24	25	26	27	28	29	30



CONCENTRATION



RESEARCH



HITTING THE BOOKS





SKITS AHOY



WE WENT TO PRESS

&



# A NEW SEMESTER

FEBRUARY						
S	M	T	W	T	F	S
1	2	3	4	5	6	
7	8	9	10	11	12	13
14	15	16	17	18	19	20
21	22	23	24	25	26	27
28						



THAT WILL BE \$99.99 PLEASE



AFTERMATH



VALENTINE'S DAY TOO





RALPH MARTERIE - "BORN FOR THE HORN"



THOSE SLEEPY, SUNNY SUNDAYS

# SPRING



WILLIAM AND MARY



TOOK TO THE WOODS



THE "EYES" OF MARCH



MARCH						
S	M	T	W	T	F	S
	1	2	3	4	5	6
7	8	9	10	11	12	13
14	15	16	17	18	19	20
21	22	23	24	25	26	27
28	29	30	31			





I'LL TAKE THE BAGS. YOU TAKE THE BUS

# FEVER



TO THE LINKS



ACE



BARRETT BEACH



THE BEST OF MEN.

APRIL

S	M	T	W	T	F	S
				1	2	3
4	5	6	7	8	9	10
11	12	13	14	15	16	17
18	19	20	21	22	23	24
25	26	27	28	29	30	



THOSE FINAL DAYS . . .



FESTIVAL TIME, COLONIAL STYLE



. . . WE LIVED THEM TO THE HILT

**HEAR  
YE!**

**HEAR  
YE!**



THE SPORTING KIND



MAY

S	M	T	W	T	F	S
						1
2	3	4	5	6	7	8
9	10	11	12	13	14	15
16	17	18	19	20	21	22
23	24	25	26	27	28	29







# COMMENCEMENT

**A PAST ~**

**A FUTURE**



JUNE						
S	M	T	W	T	F	S
	1	2	3	4	5	
6	7	8	9	10	11	12
13	14	15	16	17	18	19
20	21	22	23	24	25	26
27	28	29	30			





Back in the Spring of 1953, President Dwight D. Eisenhower visited William and Mary to be present at the inauguration of the college's 22nd president. Besides paying tribute to Alvin Duke Chandler, Eisenhower made a short speech and accepted an honorary degree of Doctor of Laws. Above, both Chandler and Eisenhower waited while James M. Robertson, Rector of the Board of Visitors, addressed the gathering.

## B I G N A M E S V I S I T E D

Each year, the far reaching historical and academic appeal of William and Mary draws thousands of visitors to its campus. They come from all walks of life and from the far corners of the earth to see the second oldest college in the United States. They come to view the alma mater of Thomas Jefferson and walk through the oldest academic building still in use in this country. They come to make speeches, receive honorary degrees and hold conventions. They came to see the school where Phi Beta Kappa scholarship fraternity was founded and where the honor system got its start in Ameri-

can colleges. They come for the rich heritage that is William and Mary.

1953-54 was an especially proud year with respect to distinguished visitors for among those who came to call were the president of the United States and royalty from two foreign nations. President Eisenhower came in the Spring of 1953 for Alvin Duke Chandler's inauguration as the colleges twenty-second president. Crown Prince Akihito Tsugunomiya of Japan and King Paul and Queen Fredrika of Greece visited the campus in the Fall of 1954.

Crown Prince Akihito Tsugunomiya of Japan visited the college in September on his tour of the United States. He chatted with co-eds, June Rickard, Margo Rand, and Barbara Brown, and with President Chandler.







Grinning proudly (top), while Doctors McCary and Guy of the faculty added the new honor to his gown, President Eisenhower then sat back and explored his program.



In his brief address, Eisenhower defined an institution of higher learning as, "a place where young minds are exposed to great minds."

# THE COLLEGE IN 1953-54

In late November, King Paul and Queen Frederika of Greece visited William and Mary during their tour of the U. S. They were presented with a scroll signed by the students studying the Greek language and entertained at tea by President Chandler.



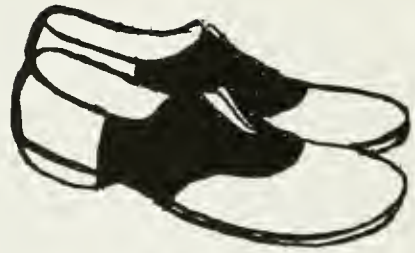





# ORGANIZATIONS

# PHI BETA KAPPA

## OFFICERS



THOMAS G. PULLEN, JR.	President
RICHARD L. MORTON	Vice-President
DONALD M. FOERSTER	Recording Secretary (acting)
FRASER NEIMAN	Corresponding Secretary
VERNON L. NUNN	Treasurer
ALTHEA HUNT	Historian
JOHN T. BALDWIN	Marshal

## INITIATES—FALL 1954

Ann Dietrich  
Janice Ferrell  
Shirley Haabestad  
Charlotte Henderson

Margaret Ives  
Anne LeHew  
John Laughlin  
Mary Elizabeth Lewis  
Margaret Owens

Sarah Spangler  
Henretta Trent  
Jean Thompson  
Dor's Zuidema

The first chapter of Phi Beta Kappa was founded at William and Mary on December 5, 1776, and since that time the Society has come to be recognized as the foremost among existing honor societies. Its student members were tapped from among the outstanding scholars on the William and Mary campus at the Honors Convocation in November and again in the Spring.

On December 5, 1953, Alpha Chapter of Phi Beta Kappa marked its 177th anniversary with initiation ceremonies, a dinner, and speeches by eminent guests. Dr. Anne Gary Pannell, president of

Sweet Briar College and a member of the Society, spoke on "The Decline of Disbelief," and John Ciardi of Rutgers University read an original poem.

During the College's Christmas vacation, when Phi Beta Kappa Hall, headquarters of the national organization, burned, several eminent Phi Beta Kappa's braved the heat and smoke to rescue the archives and documents housed in the office adjoining the auditorium.

First Row: M. Ives, Owens. Second Row: Spangler, Mr. Bucklin, Henderson, Thompson, Mr. Grant, LeHew, Dr. Baldwin, Lewis. Third Row: Haabestad, Dr. Southworth, Miss Hunt, Ferrell, Dr. Morton, Trent, Mr. Nunn, Dietrich, Laughlin, Dr. Foerster.







First Row: Ferrell, Scates LeHew. Second Row: Westberg, Ash, Spangler, Laughlin. Third Row: Grant, Clark, Lewis, Lubasch, Jay.

Cary Malcolm Scates

Mary Elizabeth Lewis

Sarah Dean Spangler

Joseph Edward Jay

Anne Rowena Lehew

Arnold Lubasch

Richard Franklin Clark

Janice Eileen Ferrell

John Augustan Westberg

James Deneale Grant

John Davis Laughlin

Carolyn Virginia Ash



Here was another tie between the President of William and Mary and our student leaders — the President's aides.

These outstanding students on the William and Mary campus were appointed by President and Mrs. Chandler to act as their personal aides throughout the college year. At convocations, they could be found marching behind the President, wearing the College colors and the presidential seal. The president of the student body, Cary Scates, was Chief Aide, carrying the College Mace in convocations.

Ten of the twelve Aides were selected by virtue of the office they held in the student body. Included in the group were Student Government President, Senior and

Junior Class Presidents, Chairmen of the Men's and Women's Honor Councils, President of the Executive Council of WSCGA, Chairman of the Judicial Council, Presidents of Omicron Delta Kappa and Mortar Board, "Flat Hat" Editor, and two members at large, one boy and one girl.

In 1953-54, the Aides were called upon to help entertain the King and Queen of Greece when they visited the College. At the special convocation given in honor of the "Iron Indians" of the William and Mary football team, the President's Aides acted as ushers. The duties of the twelve Aides centered around assisting the President and Mrs. Chandler entertain friends and guests of the College.

# P R E S I D E N T ' S   A I D E S



ODK —a coveted title of honor among college men everywhere.

Formally stated, the purposes of this National Leadership Honor Society for Men are to acknowledge high achievement and efficiency in collegiate activities; to bring together representative men from all phases of college life for cooperation in worthwhile endeavor; and to unite members of the faculty and the student body on the basis of mutual interests and understanding.

ODK chose for a special project of the year the establishment of a leadership school to develop more and better undergraduate leaders. Through this, the experience of recognized leaders could be used to benefit the entire college community. Also, ODK contributed \$25.00 each semester to the library for the purchase of American History books. On the lighter side, they planned to play the Faculty in basketball which would consist of more fun than skill!



First Row: P. Brown, McCoy, Marsh. Second Row: DeSamper, Weiss. Standing: Place, Laughlin, Dr. Miller, Pendleton, Dr. Jones, Grant, Clark.

**OFFICERS**

JOHN LAUGHLIN . . . . . President      WARREN WEISS . . . . . Vice-President  
S. D. SOUTHWORTH . . . . . Secretary-Treasurer

**ACTIVE MEMBERS**

**Faculty and Administration**

J. Wilfred Lambert      W. Melville Jones      James W. Miller

**STUDENTS**

Phillip Brown      James Grant      Francis MacCoy      Richard Pendleton  
Richard Clark      John Laughlin      John Marsh      Jack Place  
Warren Weiss

**O M I C R O N   D E L T A   K A P P A**



Mortar Board—the women's equivalent of ODK.

Here again was an active group chosen from the leaders among the women students. The members of Mortar Board, the national senior honor society for women, were tapped at the spring convocation of their junior year on the basis of leadership, scholarship and service.

The past year saw the organization engage in many activities to promote the ideals for which it stands. The orientation booklet, "Here's How at William and Mary," was revised and enlarged; a "Smarty Party" was held for girls with outstanding scholarship; and the dusty recesses of Barrett attic were braved by courageous members for the annual furniture sale. Magazines for the large dormitories, a reception for Hans Hotter after his concert, a luncheon with the members of ODK, and a sectional conference at George Washington University rounded out the year's program.



First Row: Ferrell, Spangler, Cushing, M. Ives. Second Row: Crovo, M. Lewis, Haabestad, LeHew.

ACTIVE MEMBERS

- |   |  |
|---|--|
| SARAH DEAN SPANGLER . . . . . President | MADGE CUSHING . . . . . Editor           |
| MARGARET IVES . . . . . Vice-President  | MARY ELIZABETH LEWIS . . . . . Historian |
| BARBARA CROVO . . . . . Secretary       | ANN LEHEW . . . . . Member-at-Large      |
| SHIRLEY HAABESTAD . . . . . Treasurer   | JANICE FERRELL . . . . . Member-at-Large |

ADVISORS

Mrs. James Miller

Mrs. T. S. Cox

Miss Althea Hunt

T H E M O R T A R B O A R D



First Row: Dr. Fehr. Second Row: Huber, Butters, Springer, Young, LeHew, Vassos, Ero, Smith, Owens, Rosar, Green, Stone. Third Row: Blakemore, Carlson, North, Thureau, Pharo, Armstrong, Laux, Ramsay, Parr, Butler, Duncan, Lowe, Geddes, Baily. Fourth Row: Myers, Eddy, Petrie, Pretz, Gatling, Marsh, Negaard, Brockett, Kiger, Stern, Dougherty, Golwan, Forrest, Cole, Gardner, Watkins. Fifth Row: Luhring, Nettles, Doyle, Mathes, Hamilton, Piland, Rapier, M. Hines, Rowe, Hillird, Johns, Jabaut, Quarles, Seiler, Roberts, Davis. Sixth Row: Anderson, Neal, Birnbrauer, Bryden, Fay.

# T H E W I L L I A M A N D M A R Y

In 1953-54, the choral groups of William and Mary continued to be a tribute to the ability and talent of members of the college community. Dr. Carl A. Fehr, the director of the choir and chorus, came to William and Mary in 1946, and in seven years had produced singing groups capable of presenting inspiring and difficult selections.

The William and Mary Choir opened its concert season in October with a performance at the Mosque Theater in Richmond. In December, the sixty members gave their annual Christmas concert, which included Benjamin Britten's "A Ceremony of Carols," the singing of traditional Christmas carols and the one-act opera by Gian-Carlo Menotti, "Amahl and the Night Visitors." The featured singers in the opera were Lavinia Pretz, Barbara Pharo and Freddy Miller. Throughout the year, Barbara Green was accompanist, and Carol Butters was student director.

The choir was by no means resting in between their concerts. Three practices per week, singing for chapel services on Wednesday evenings and performing at convocations kept the group busy. The annual spring concert and a spring trip were projects anticipated with much enthusiasm. Plans were made for making a third album of records.

Under the direction of Dr. Fehr, better known as "Pappy," the William and Mary Chorus, composed of one hundred fifty women students, sang in many of the weekly chapel services and presented two concerts. The first concert was the Christmas carol service in Phi Beta Kappa Auditorium on December 16. At this concert, the chorus and choir together gave a magnificent rendition of the "Hallelujah Chorus" from the "Messiah" by Handel. The second concert was held on the fourth of May.

Besides furnishing music for entertainment at various functions of the College during the year, the chorus placed emphasis on working together and finding enjoyment in singing. For this reason, membership in the chorus was considered a privilege and also one of the most enjoyable extra-curricular activities at William and Mary.

The College was justly proud of Dr. Fehr and his two choral groups—the William and Mary Choir and Chorus.

DR. CARL A. FEHR







First Row: Ruffin, Baird, Florence, Clayson, Page, Mortashed, Campbell, Cromwell, Crooker, Whaley, Pickett. Second Row: Fooks, VanVolkenburgh, Wannan, Harcum, Schoener, Savage, Coddington, Baker, Hailman, Evans, Best, Dehart Lunas. Third Row: Barry, McKenzie, Allen, Stevenson, Schlappizzi, Rustad, Hultquist, Madison, Anderson, McClure, Holladay, Hamilton.

# C H O I R   A N D   C H O R U S

First Row: Douchkess, Binney, Riddle, Mitchell, S. Smith, Gilbert, Canoles, Gatlin. Second Row: Garrison, S. Ives, Copenhagen, Meyer, Beck, Andrews, Sylvia, Richardson, Korn Decker, Iott, Fisher, Tine, E. Lewis, Hunt. Third Row: Miller, Hammer, McLearn, Dallas, Cox, Lipps, Marsh, Mayfield, Johnson, Short, Gerkin, Craig, Allen, Curlis, Ripple, Raleigh, Laurent. Fourth Row: Pugh, Dunn, Pollard, Portney, Hughes, Wescott, Tyree, Muller, Johnson, Gibb, Taliaferro, Talmadge, Jacobs, Murphy, Lingenfelter, Patterson, Marshall, Warren, Hobbie.



# T H E B A C K

## OFFICERS

VIRGINIA HUNGERFORD	President
MARGARET OWENS	Business Manager
JEAN SHEPHARD	Secretary
JEREMY CLULOW	Treasurer
SUZANNE JOERNDT	Historian



George Burns and President Ginny Hungerford

Each Spring around Williamsburg, there is a series of nights echoing with laughter and applause. Where does it all come from? The Varsity Show, sponsored by the Backdrop Club of the College of William and Mary, of course. The Spring of 1954 was no exception.

The Backdrop Club began these productions in 1938, and since has become one of the most outstanding organizations on the campus. The club has a membership open

First Row: Haynes, Beeton, Rankin, Joernt, Beach, Henley. Second Row: Hamft, Stone, Owens, Bailey, Allen, Quarles, Mayfield, Portney, Owens, Michael, Brecher. Third Row: Shepard, Neuville, Burns, Watkins, Marshall. Fourth Row: Thomas, Williams, Oakley, Fensterer. Fifth Row: Dougherty, Pyott, Jabault, Hungerford.





# D R O P   C L U B

to all students interested in and attracted by the stage, its lights or its sets, its dance and music, or its business and publicity. These students conduct meetings all year, hold open houses for new students, and have their fantastic annual picnic every Spring. But the big project is their one production each year—the Varsity Show. Completely student written, directed, acted and managed, the show seems always to produce the best of student imagination and responsibility.

Even the burning of its home, Phi Beta Kappa Hall, didn't stop the 1954 Varsity Show from "getting on the road." The campus was waiting eagerly, for the show seems to gain popularity like a rolling snowball and the campus is very proud of the work the club does.

"Here's How," produced this year as the seventeenth Varsity Show at the College of William and Mary, proved a little deviation from the usual variety type show that has been presented in the past. Written by co-authors George Burns and Dick Fensterer, "Here's How" was based on the "roarin' 20's" with a plausible plot worked in, making the 1954 Varsity Show more like a musical comedy than ever before. Jazz-babies, bootleggers, and gangsters filled the stage for the setting, and even the inevitable flapper was found, with her short skirts, long pearls and, of course, the Charleston.

The plot centered around a gang of bootleggers led by the "Big Boss" who posed as a society leader named Clyde Van Van. Such characters as Al Cohol, the Lovable Lush, Mrs. T, Totaller and even Clyde Van Van's near-sighted wife, Ultra Van Van, helped to make the show "one of the best ever."

The guiding personalities behind "Here's How" were outstandingly creative and capable students. Besides collaborating with Dick Fensterer on writing the show, George Burns acted as the director. Giles Quarles was musical director, providing great musical talent. Mickey Mighell wrote the wonderfully original choreography seen throughout the performance. Also extremely important in such a production was the excellent technical work directed by Bill Abelow. The work of Business Manager Margaret Owens was essential. And of course, guiding this whole student enterprise was the Backdrop Club president, Ginger Hungerford.

A round of applause reechoes for the 1954 directors, actors, musicians and all the members of the Backdrop Club that showed us all how with "Here's How."







The William and Mary Players

With the burning of Phi Beta Kappa Auditorium on the night of December 29, 1953, went the scene of many seasons of fine theatrical productions. But the loss of the College's auditorium did not halt the presentations by the William and Mary Theatre.

Before the fire, two plays had been presented in the Fall of 1953 under the direction of Miss Althea Hunt. On October 21 and 22, George Bernard Shaw's "You Never Can Tell," a comedy in four acts, kept the student body well amused, thanks to the consistent good acting of such faithfuls to the theatre group as Len Schneider, Jeannie Shepard, George Burns, "Lulu" McDow, Rev Michael Nancy Williams, Dick Fensterer, Jerry Clulow and Bill Thomas. The class in stage craft, under Al Haak, constructed the Victorian sets.

The Theatre's second production on December 9 and 10 brought even more applause from the college community.





# WILLIAM AND MARY THEATRE



Much ado about nothing  
April, 1953



Dr. Faustus  
August, 1953

This time the audience was offered a twin bill—Strindberg's "The Stronger Woman," and William Soroyan's "The Beautiful People." The cast for Strindberg's somber one-act play consisted of Suzanne Joerndt, Marya Bednerik, and Florence Staples. Soroyan's irrespressibly joyful fantasy featured the fine performances of Martin Reymert, Clarissa Mayfield, Marjorie Mighell, Leonard Schneider, Michael Hanft, Gray Bromleigh, David Daugherty, George Burns and William Abelow. Mr. Sherman's scene design class designed the set, "a skeletonized version of a late Victorian gone-shabby house."

The originally scheduled play, "The Circle," was cancelled after the fire, and replaced by "Highland Reel," a comic opera written by John O'Keeffe. The play was directed by Mr. Howard Scammon, and, following the two performances for the students on March 10 and 11, was presented as a regular 18th century Restoration play, running through the Spring and Fall of 1954. The cast included Jeremy Clulow, William Thomas, Michael Hanft, George Burns, Ronald Jabaut, Gray Bromleigh, William Abelow,

Richard Fensterer, Martin Reymert, Marjorie Mighell and Jean Shepard.

The Theatre, under the direction of Miss Hunt, presented "Hamlet" on March 31, and April 1 and 2, in Blow Gymnasium. The Shakespearian production featured George Burns as Hamlet, Howard Scammon as the King, and Diane Eckel as Ophelia. Also contributing to a fine cast were Richard Fensterer, William Thomas, Gray Bromleigh, Mary Elizabeth McDow, William Abelow, Ronald Jabaut, Billie Pyott, Dean Roberts, Lewis Saunders, Martin Reymert, Robert Stern, Jeremy Clulow, Robert Mackey, Thornton Croxton, Michael Hanft, Ronald Nemeth, Edward Watkins, David Daugherty, and Virginia Hungerford.

In 1953-54, despite the loss of stage, sets and costumes in the Phi Beta Kappa fire, the legendary spirit of the theatre shone forth in excellent dramatic work at William and Mary. The actors, directors, and technical staffs, students and faculty alike, combined to utilize all of their talent, imagination and energy for the entertainment and renown of the College.

You never can tell  
October, 1953

The playboy of the western world  
December, 1952



# R E S E R V E



The function of this organization throughout the year was to produce men capable of holding positions as commissioned officers in the Field Artillery.

The course of study followed by the Military Science and Tactics Department consists of two phases; each one is two years in length. The basic course presented to freshmen and sophomores develops from an introduction to the basic elements of Field Artillery. The advanced course for juniors and seniors presents a more thorough and technical study of the fundamentals of Field Artillery. Juniors and seniors who have been selected for their scholastic ability are enrolled in the advanced program.

Classes during the year were held twice weekly, with a two hour drill period on Wednesday afternoon supervised by the cadet officers under Milburn Hines, Battalion Commander. Regulation uniforms were worn both for classes and drills. Each Wednesday the cadets acquired the rudiments of drill and the cadet officers gained experience in directing men.

Under the direction of Colonel Guy L. Pace and his staff officer, the Corps was organized into an Artillery Battalion which consisted of a Headquarters Battery of drum and bugle corps and drill corps and three other Batteries, "A," "B," and "C."

An annual six week period of summer camp at Fort Sill, Oklahoma was attended by members in the advanced program of the Corps as a prerequisite for a reserve commission upon graduation. This camp, which is generally attended between the third and fourth year in the military program, served as a highly concentrated review of techniques to be mastered in the final year of training at William and Mary. It also served as a source of many humorous stories and experiences which circulated around the campus in the early Fall!

Seven students enrolled in the Reserve Officers Training Corps were honored for their high scholastic achievements at the fall Honors Convocation, each receiving a citation for their scholastic achievement. Students thus honored were Milburn L. Hines, Arthur C. Thompson, Jr., Stanley D. Ward, J. Leroy Thompson, Paul K. Hickey, and William A. Wray.

This year certain of these Distinguished Military Students were designated Distinguished Military Graduates, and from these the Department of the Army was to select those to receive the honor of a regular commission.

Plans for the college session of 1954-55 indicated that this artillery course would be converted into a general military science program, the graduates receiving either Certificates of Completion or commissions in one of the branches of the Army. The determination of which would be based on the Army's need for officers, but primarily on the desire of the student. It was hoped in planning this change that the student would benefit from a more liberal program and that this particular program would be more adaptable to the students' desires.



Top: Summer Camp Trainees. Top Center: Chow Line at Fort Sill. Bottom Center: Observing Fires. Bottom: Nealey Thompson fires the guns.



# OFFICERS TRAINING CORPS



Top Left: The Drill Platoon. Top Right: The Drum and Bugle Corps. Bottom Left: The Staff and Sergeants. Bottom Right: Cadet Officers.





# SCABBARD AND BLADE

The local chapter of Scabbard and Blade, a national honorary military society, was active during the year in arousing student interest in military affairs. This chapter, Company K of the Eighth Regiment, was organized at the College of William and Mary in 1949, replacing the Centurion Club, which was established by earlier members of the Reserve Officers' Training Corps. It represented on this campus, as did one hundred other local chapters on campuses throughout the nation, a sincere attempt to coordinate student activities with the Reserve Officers' Training Corps.

Members were drawn this year, as they are every year, from the outstanding junior and senior students in the Reserve Officers' Training Program, and before its elections, the organization boasted twelve members.

Phil Brown, Captain for 1953-54, stated that Scabbard and Blade tries to increase interest among the students in military affairs on the national level. It also sought a greater understanding between civilian and military groups for cooperation toward military preparedness in time of national emergencies.

Although the group was essentially known as an honorary organization, social events and activities claimed some of the society's time. The group planned to sponsor the annual Military Ball, which in recent years has been sponsored by the ROTC Department. Traditionally, it has been attended by the members of the Corps in full dress uniform with their dates dressed in formal evening dresses. Certain girls were chosen by the Corps as sponsors and were, with their escorts, the honored guests at the gala social event. A private banquet, immediately preceding the Ball, was held by members of the society.

Honors came to Scabbard and Blade when they won first prize in the first division of the float competition in the Homecoming Day Parade. George Washington was symbolically chopping down a cherry tree on the gridiron and the caption on the sides proudly announced, "To George Washington the Cherry Tree did yield, but not the Iron Indians on Cary Field."

Elections were held in the middle of the year. Officers of Scabbard and Blade for 1953-54 were Phil Brown, Captain; Milburn Hines, First Lieutenant; Joe Weller, Second Lieutenant; and Bud Jay, First Sergeant.

First Row: Westberg, Ward, Metz, DeWalt, Shrader. Second Row: Wray, M. Hines, P. Brown, Weller, Jay, Patrick.







The spirited music and precision marching of the William and Mary Band appeared at pep rallies, football games and the Homecoming Parade in the Fall.

Under the baton of Mr. Varner, who came to William and Mary from Michigan State, the forty members of the band practiced diligently every afternoon in the Fall. Mr. Varner instigated double time marching and many new trick formations and song arrangements which highlighted the half-time performances of the band.

The band, along with the drum majorettes, led by Barbara Crosset, also had the opportunity to perform at the away games played at Annapolis, Maryland; Richmond, Virginia; and Raleigh, North Carolina.

This year the custom was established by the band of marching off the football field in formation with their hats on backward after every victorious game.

After football season, the band had as its project the formation of a concert band, with hopes of traveling to Richmond for a performance.

The college applauded as Mr. Varner led a handfull of untrained students to becoming a larger and better band than had been seen at William and Mary for many years.



MR. CHARLES R. VARNER  
Director

# W I L L I A M   A N D   M A R Y   B A N D



## OFFICERS

DICK BLANCHARD . . . . . President  
 STEVE HAMILTON . . . . . Vice-President  
 BERNICE MAGRUDER . . . . . Secretary  
 JOEL HURLEY . . . . . Treasurer

The spirited group occupying section GG in Cary Field Stadium at home football games was of course the William and Mary Pep Club.

games were shown. The club sponsored a dance in the Fall, using the popular "Dragnet" theme for decorations.

The Pep Club joined all of the campus organizations in helping the Student Government produce a colorful and exciting Homecoming Weekend, October 23, 1953. The club built the float for queen Barbara Crossett and her court. This float, which won second prize in its division, used as a central motif a tremendous red heart. The homecoming game itself was made more colorful by the Pep Club, armed with a knowledge of the cheers, bright pen-



First Row: Holladay, McCoy, Magruder, Jay. Second Row: Tully, Hedrick, Tyree, Johnston, Menefee, Leffel, Thompson, Dunn, Thackston, Lewis, D. Smith, Sprague, Hewson, Y. Grant, Kent, Engleburt, Wingate, Hurley. Third Row: J. Brown, Morgan, Best, Coogan, Griffin, VanVolkenburgh, B. Johnson, Brook Bartholomew, Bomar, Carlson, D. Smith, Marshall, Bullock, Moiel, Kendall, Blanchard, W. Wilde, Barham, Kefalas, Kiergan, Johnson, Malvin, Orr, Jester, Johnson.

Throughout 1953-54, the club conducted projects for the benefit of the student body, and held meetings where such plans as the use of flash cards in the bleachers were considered. Arrangements were made for busses to take students to the football games in Richmond and Annapolis. Movies of the North Carolina State and Wake Forest

nants, and enthusiasm to cheer the Indians on to their victory.

Although less active during the basketball season, the club planned the entertainment for the intermissions at basketball games. Plans were made for an even more active program in 1954-55.

# T H E P E P C L U B



**OFFICERS**

- HENRY KAPLAN . . . . . President
- RICHARD RAYBOLD . . . . . Vice-President
- STANLEY MITCHEM . . . . . Secretary Treasurer

"To encourage students to think about current problems" is the purpose of the William and Mary Debate Council. The continuance and growth of this organization

sion on social regulations concerning drinking, faculty members Robert J. Hart and John K. Bare, Dean of Men Joe D. Farrar and Student Body President Cary Scates talked about this problem among themselves and with members of the audience. Although no conclusions could definitely be stated, the discussion provided an opportunity for exchange of ideas, and Dean Farrar was quoted as saying that he had "picked up a number of helpful bits of information."

The Council made four radio broadcasts on Richmond's station WRVA. In addition to debating with George Wash-



Trent, Roper, Papkin, Kreidl, Bennett, Kaplan, Raybold, Bickford, Fisher, Riley, Lubasch. Standing: Golwen.

supports the record of increasing student interest in national and campus issues.

During 1953-54, with the wholehearted support of the Student Government, the Council sponsored debates on such issues as the regulations imposed on the students' social life, and the purpose of the WSCGA. At the discus-

ington University, Georgetown University and the University of Richmond, the Council participated in the Grand National Debate Tournament held at Mary Washington College in Fredericksburg in the Spring. The Council also made plans to sponsor the Marshall-Wythe Debating Tournament in the Fall of 1954.

**D E B A T E C O U N C I L**

# CHI DELTA PHI

The Theta Chapter of Chi Delta Phi, national honorary literary society for women, had an active membership of over twenty women during the past year. Tryouts for membership and initiations were held in the Spring and Fall.

A highlight of the activities for the year was a reception for John Ciardi, well-known poet, who spoke at the Phi Beta Kappa initiation in December.

The members also published literary manuscripts in the fraternity's national magazine, *The Litterateur*.

# ETA SIGMA PHI

The members of Eta Sigma Phi, a national classical honorary fraternity, met once a month at which time speakers presented lectures of general interest to the group.

The fraternity sponsored an open house for all ancient language students, and plans for the Spring included the presentation of excerpts from a Latin drama. Eta Sigma Phi attempted to foster the study of Greek and Latin and further the study of classical literature and the appreciation of classical culture.

## OFFICERS OF CHI DELTA PHI

KAY BINNS  
President

KAY SHEILD  
Vice-President

PAULA BLACK  
Secretary

KAY GILMAN  
Treasurer

First Row: Hyde, McDow, Black, Binns, Gilman, K. Shield. Second Row: Grant, Grubbs, Nettles, Pettitt, LeHew, Butters, Kent. Third Row: Spangler, M. Ives, Frye, Cushing.



Seated: Marsh, Nemeth, Ewell, McGean. Standing: Sneed, Roberts, Dr. Wagner, Dr. Ryan, Didlake, Goldman, Ripley.

## OFFICERS OF ETA SIGMA PHI

ROLAND NEMETH  
President

MARIANNE MARSH  
Vice-President

DEAN ROBERTS  
Treasurer

PHILIP SNEAD  
Recording Secretary

ISABELLA RUBERT  
Corresponding Secretary

DR. GEORGE RYAN  
Advisor







**OFFICERS  
OF  
KAPPA CHI KAPPA**

PEARLE RAY KEY  
President

MARGIE THOMAS  
Vice-President

ANN SOBERS  
Secretary

BETSY JAMES  
Treasurer

ANNE HOWARD  
Girl Scout Chairman

CAROL DAVIS  
Program Chairman

First Row: Howard, Key, M. Thomas.  
Second Row: Grinnan, Outten, Kane.  
Third Row: Donnelly, J. Thompson,  
Higby, James, Callahan. Fourth Row:  
Elias, Sobers, B. Smith.



**OFFICERS  
OF  
KAPPA DELTA PI**

MARGUERITE HUFF  
President

ANN FICHTENGER  
Vice-President

PEARLE RAY KEY  
Secretary

BARBARA CROVO  
Treasurer

First Row: Meyers, Huff, Fichtenger.  
Second Row: Springer, Henderson,  
Shriver, Carr. Third Row: Torrence,  
Ivie, Binns, Parr, Crovo, Gilman, M.  
Ives, LeHew, Key.

Kappa Chi Kappa, which is a national fraternity, worked toward the goals of serving the College, the community, and the Girl Scouts. All women students interested in such service could belong, each member becoming a co-leader of a Girl Scout troop in Williamsburg. Other services to the community which Kappa Chi Kappa contributed included making trays at Thanksgiving and Christmas for the Eastern State Hospital in Williamsburg, and making Christmas favors for children's hospitals in Richmond.

Kappa Delta Pi, national honorary fraternity in education, chose its members for outstanding work in education. The activities of Kappa Delta Pi during the past year included a banquet at the Williamsburg Lodge and a reception for Matthew Whaley teachers. During the year members spoke in their home town high schools on education as a career. The members also conducted a survey of the freshman and sophomore classes to find how many students were interested in a career in education.

**KAPPA CHI KAPPA**

**KAPPA DELTA PI**



# P I D E L T A P H I

First Row: Mrs. Armstrong, Mr. Morfit, Uzzle, Spangler. Second Row: Mr. McCary, Mr. Reboussin, Rudin, K. Shield, B. Barker, Ripley.

## OFFICERS

SARAH DEAN SPANGLER  
President

ANNE UZZELL  
Vice-President

BARBARA BARKER  
Secretary

ROBERT RIPLEY  
Treasurer

With the purpose to present a wider knowledge of and a greater love for the contributions of France to world culture, the French honor society, Pi Delta Phi, sponsored several projects this year. In the Fall, the project was to read a modern French novel for interpretation by group discussion. A banquet was held at Thieme's using French manners, food, and conversation. New members were initiated in the Spring, honoring students who have excelled in French.



## OFFICERS

ANN DIETRICH  
President

DIANA MARSH  
Vice-President

JOAN ERO  
Secretary-Treasurer

MR. JOHN MOORE  
Advisor

Sigma Delta Pi, national honorary Spanish fraternity, claimed seven active and eight honorary members on campus. Included in the organization were faculty representatives of the department of modern languages.

The purpose of the fraternity is to reward excellence in Spanish scholarship and to further knowledge of Hispanic culture. Two initiations were held. All formal meetings and initiations were conducted in Spanish.

In December, Ann Dietrich represented the fraternity at the National Triennial Convention in Chicago.



First Row: Handy. Second Row: Dietrich, Mrs. Armstrong, D. Marsh, Pugh. Standing: Mr. Hoffman, Arrow, Pool, Mr. Moore.

# S I G M A D E L T A P I



# PHI ALPHA DELTA

Seated: Lester, Shebell, Buehlt, Phillips, Athey. Standing: Carter, Hall, Moore, Williams, Manus, Banks.



## OFFICERS

PETER SHEBELL  
Justice

RICHARD JACK BUCHHEIT  
Vice-Justice

THOMAS ATHEY  
Clerk

SAM PHILLIPS  
Treasurer

BILL FORBES  
Marshal

In the Spring of 1953, the George Wythe Chapter of Phi Alpha Delta, one of the largest of the law fraternities, was chartered at William and Mary. Only law students with a 1.2 scholastic average are eligible for membership.

Phi Alpha Delta tries to help its members obtain jobs, and keeps up a law student directory for the alumnae membership.

In the Spring, in conjunction with the Wythe Law Club, Phi Alpha Delta held a moot court.



Seated: Abelow, Fensterer, Miss Hunt, W. Thomas, Joerndt, Burns, N. Williams, Hungerford. Standing: Clulow, Shepard, Mr. Scammon, McDow, Michael, Huff.

## OFFICERS

SUE JOERNDT  
President

REV MICHAEL  
Vice-President

BILL THOMAS  
Secretary

MARY ELIZABETH McDOW  
Treasurer

Sunday afternoons found Susie Joerndt, president of Theta Alpha Phi, presiding over the fifteen members of this national honorary dramatic fraternity. Either a leading role in two plays, or an assistant directorship and being head of any of the technical staffs made one eligible for membership.

During the past year, Theta Alpha Phi took over the redecoration of the Green Room in Phi Beta Kappa Hall. Their annual Christmas fireside party was held in Wren kitchen.

# THETA ALPHA PHI

# R E D C R O S S U N I T

On Floor: Little, Peyton. Seated: Lockwood, Parker, Cushing, Woodfield, Bettiger, Wright.  
Standing: Frye, Hill, Meschutt, Pugh, J. Johnson Gibb, Crosset, Morgan, Topping.



## OFFICERS

MADGE CUSHING

President

GLORIA HILL

Secretary

ANN PARKER

Treasurer

The Red Cross proved to be an active organization on the campus and in the community. In December, the Red Cross sponsored the visit of the Blood Mobile to Williamsburg. The members also helped with supplies at Eastern State and this year made place mats for the Thanksgiving meal at the institution.

Club members also participated in the courses in Grey Lady work offered at Eastern State. The club sponsored the National Red Cross fund drive on campus.



## OFFICERS

WALTER HERKNES

President

TREAZURE RISSINGER

Vice-President

HENRETTA TRENT

Secretary

MARY ANN GARTH

Treasurer

Biology Club members met throughout the year for lectures and movies on various phases of the study of biology. They planned field trips to Yorktown and to Dismal Swamp for the spring semester. In November, Dr. Herman Forest spoke on his graduate work on algae.

Although the activities were of interest chiefly to biology majors, the meetings were open to any students interested in hearing a particular lecture or seeing a particular movie.

Knight, Garth, Dr. Forrest, Herkness, Dr. Baldwin, Dr. Bucklin, Wilkinson, Eanes, Derr, Novak, Rudolph, Stubbs, E. Coco, Rissinger, Gove.

# B I O L O G Y C L U B



# F R E N C H C L U B

## OFFICERS

BEV CLASON  
President

ANNE UZZELL  
Vice-President

PHIL THORP  
Secretary-Treasurer

ALICE LUCAS  
Program Chairman

The French Club functioned to help students taking French become better acquainted with the French language and customs. Meetings were held monthly throughout the year for which a variety of speakers, movies, parties, and other entertainment was planned. Any students, whether they took French or not, were invited to these meetings, where they could hear about French plays, art, and ways of life. Featured at the Christmas party was the singing of French carols.

First Row: Clayson, Lucas, Wood. Second Row: Moody, B. Miller, Oakley, Gatlin, Croxton. Third Row: Page, D. Miller, Mott, Somerville, Wells, Heck. Fourth Row: Garwood, Edwards, Mrs. Armstrong, Mr. Reboussin, Beery, Simmons, Daniel, Fairbanks, Lushing. Fifth Row: Swearington, Raybold, Bell, Mitchem, Boenitsch, Lemos, Walker, Mitchell, Frayser.



## OFFICERS

DIANA MARSH  
President

PAM POOL  
Vice-President

CAROLE PUGH  
Secretary-Treasurer

JERRY KORNBUM  
Publicity Chairman

DR. JAMES D. CARTER, JR.  
Advisor

Spanish festivals seems to be the excuse for parties throughout the year for Spanish Club members. During December they held a Christmas banquet at Thieme's which was designed to be typical of those held in Spain and South America. Thieme's must have taken on a foreign atmosphere that night!

Meetings each month included constructive and entertaining programs. The club was open to all students interested in Spanish and Spanish culture.



Seated: Rubert, DeHart, Dietrich, Crews, Kornblum, Oakley, Pugh, Hancock, Hardy, Engleburt, Edwards, Ketcham, Portney, Burkett, E. Smith, B. Marsh. Standing: D. Marsh, Dr. Carter.

# S P A N I S H C L U B



# CHEMISTRY CLUB

The future chemists and atomic scientists composed this group known as the Chemistry Club, which is affiliated with the American Chemical Society. At their meetings, they gained experience in presenting technical subjects to a technical audience.

The members supervised and coordinated the displays of the chemistry department in the Science Open House and presented a magic show at that time. Also socially minded, they went on a picnic and held a banquet at Chowning's.

## OFFICERS OF CHEMISTRY CLUB

GORDON LINK  
President

DON JENKINS  
Secretary-Treasurer

JOHN MARSH  
Member-at-Large

DR. GEORGE D. SANDS  
Sponsor

First Row: Link, Mathes, Dr. Sands, Dr. Armstrong, Warner, Mr. Katz, Dr. Guy. Second Row: Marsh, Bernhardt, Bain, Halbrook, Grant, Sadler, Jenkins, Noble, Lyon, Anderson, Jamison, Robinson, Boberg.



First Row: Bernhardt, Wingate, Scheer, Kesler, Glasser, Thiele, Wood, Moon. Second Row: A. Clark, Ward, Bain, Hoff, M. Miller, Warner, B. Lynn, Grubbs, Wilkinson, Popkin, Feldman, Dunkle, Eisenberg. Third Row: Bullock, Holbrook, J. Marsh, Rumble, Goldberg, Fisher, Kontopanos, Damsky, Saxe, Joachim, Mullen.

## OFFICERS OF PRE-MED CLUB

BOB WILKINSON  
President

TIM MOON  
Vice-President

GARY JOACHIM  
Secretary-Treasurer

DR. JOHN T. BALDWIN, JR.  
Advisor



# PRE-MED CLUB

To be a future doctor or dentist of America! That has been the aim of the members of the Pre-Med Club. Under the sponsorship of Dr. Baldwin, the student members learned to acquaint themselves with the difficulties and benefits of their future profession.

Members of the medical and dental profession were invited to speak at the club meetings. A field trip to the Medical College of Virginia was also on the agenda.





### OFFICERS OF POLITICAL SCIENCE CLUB

EARL PALMER  
President

BILL WILLIAMS  
Vice-President

SHIRLEY STAUBS  
Secretary

NANCY GARWOOD  
Treasurer

First Row: McLearn, Mauro, Sappington, Second Row: B. Jones, Pontius, Denon, Bickford, B. Diggs, Taliaferro, Third Row: Garwood, Dr. Chou, Staubs, Hill, Stephenson, Baroffio, Hurst, Fourth Row: Seiler, Gibbons, Wells, Crabill, M. Broaddus, D. Smith, Grinnan, Fifth Row: Goodwin, Melson, Raymond, VanVolkenburgh, Alexander, Douchkess, Sixth Row: Barry, Crowther, Fooks.



Hall, Kanter, Ormerod, Owens, Taliaferro, Carb, Topping, Glover, Onifer.

### OFFICERS OF LITERATURE CLUB

PEGGY HALL  
President

JEAN ANDREWS  
Vice-President

JANE TOPPING  
Secretary-Treasurer

The year saw the organization of a new club on campus in the formation of an active group for the discussion and study of political science. Speakers, often state and national political leaders, presented their experiences and theories on the subject at the meetings of the club.

President Earl Palmer stated the major aim of the Political Science Club as being an effort to create an atmosphere for intellectual discussion and to help bring faculty and students closer together.

The first Tuesday of every month found members of the Literature Club engaged in discussions dealing with the entire field of writing, including the adventures of "Pogo."

Members of this club were people interested in the great writings of the past and present. The guest speaker at each meeting was a member of the college faculty. The club also rented films, such as "Henry V," to be shown in the early afternoon free of charge at the Williamsburg Theater.

## POLITICAL SCIENCE CLUB

## LITERATURE CLUB



# P H I L O S O P H Y C L U B

First Row: Dr. Frisch, Dr. Miller, Dr. B. Rome, Dr. S. Rome. Second Row: Lubasch, Wadley, Hyde, Molzer, McCalla, Black, Kane, Howard, Key. Third Row: Andrews, Chapman, Salinger, Day, Mitchum, O. Lewis, R. Lewis, Williams, Pierce, Palmer, Bergson, Goldman, Weinstein, Zaiser, Jewett.

## OFFICERS

ROBERTA WADLEY  
President

MARVIN THOMAS  
Vice-President

ANNE HOWARD  
Treasurer

DR. JAMES W. MILLER  
Advisor

The informal atmosphere of Dr. James W. Miller's home was the setting for the meetings of the Philosophy Club.

Speakers for these meetings were obtained from the philosophy department and other departments of the College, as well as from out-of-town institutions and organizations. The decline of modern political theory and the beliefs of ancient philosophers were typical topics of discussion. After the speaker had presented his views, the members contributed their thoughts and opinions.



## OFFICERS

WILLIAM WAGMAN  
President

JOHN LAUGHLIN  
Vice-President

JOAN FRENCH  
Secretary

MARGEL SETTLE  
Treasurer

DR. STANLEY WILLIAMS  
Advisor

The psychology club was open to psychology majors interested in gaining more information on topics not covered in their classes. At meetings, members of the psychology department presented talks, usually followed by lively discussions and demonstrations.

Meetings were held once a month; between meetings the club visited Eastern State to help the institution wherever possible. Here they were able to observe examples of abnormal psychology in connection with the problems they had been studying.



First Row: Nettles, Von Schilling, Shriver, Meschutt, Giden, M. Thomas, G. Stone, Greenberger, Parr. Second Row: McCall, Zuidema, Dr. Williams, Wagman, Iliff, W. Marshall, J. Mercer, R. Johnson, Jenkins, McLaughlin, Orr, R. Lewis, French, Clulow, Settle, R. Jones.

# P S Y C H O L O G Y C L U B



# A C C O U N T I N G C L U B



## OFFICERS

CLAREN FORE  
President

WARREN WEISS  
Vice-President

BARBARA ALLEN  
Secretary

MICKEY MAC COY  
Treasurer

MR. WAYNE F. GIBBS  
Advisor

At the meetings of the Accounting Club, accountants and representatives from business firms presented various aspects of the profession and technical problems involved. Through their talks and discussions, students in this pre-professional course learned about the salaries and opportunities that they could expect. Thus they were better able to decide if this were the career in which they were interested.

In the Fall, the club enjoyed a party at the home of Mr. Gibbs, their advisor.

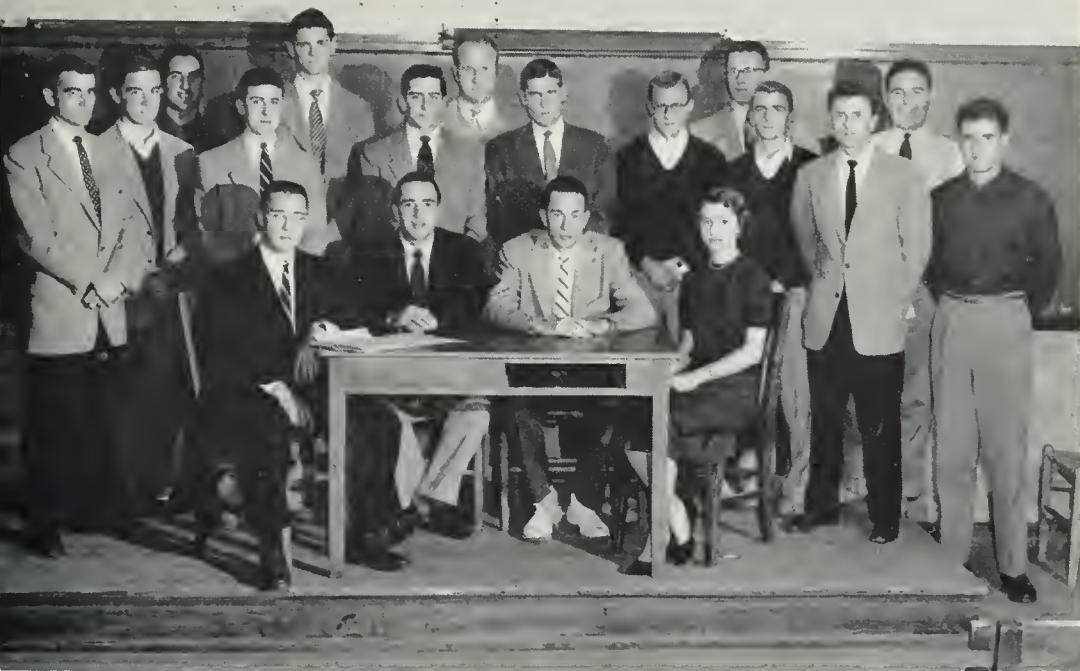

Seated: Vliet, Jay, Lawrence, Beam. Standing: Mr. Rawls, DeWalt, Blendon, White, Kepley, Maurizi, Gresham, Thompson, Klein, Butler, Tyson, McGeein, Drake, Shrader.

This national professional society for students in business, economics, and government presented valuable experiences for our future businessmen. The activities included field trips, outside speakers, and dinner meetings with businessmen of the area. The year's high point was an all day meeting and supper program with the Richmond parent chapter. This trip to Richmond also included a tour of two plants.

## OFFICERS

GORDON VLIET  
President

BUD JAY  
Vice-President

ROBERT LAWRENCE  
Secretary

JAMES SHRADER  
Treasurer

MR. RAYMOND RAWLS  
Advisor

# SOCIETY FOR THE ADVANCEMENT OF MANAGEMENT

# W Y T H E L A W C L U B



## OFFICERS

**JACK BUCHHEIT**  
Chancellor

**HENRY MULLINS**  
Vice-Chancellor

**JULIA WILLIS**  
Clerk

**SAM PHILLIPS**  
Baillif

**PETE SHEBELL**  
Reporter

The Wythe Law Club constitutes the student government of the graduate law students. This group not only serves as the representative body, but also as a social club.

The Wythe Law Club entered a team in the National Moot Court Competition, and also sponsored a Moot Trial for the class in Introductory Law. Regional conferences were attended by representatives of the group, and it is affiliated with a national group giving it national standing.

First Row: Messick, Dr. Cormack, Willis, Trudon, Athey, Second Row: Reveille, Brooks, Morewitz, Massey, Laurence, Phillips, Dr. Woodbridge, Buchheit, Mullins.



First Row: Segal, Marsh, Springer, Dunkle, Pillow, Second Row: Montgomery, Hebrony, Richmond, Zaiser, Jordan, Marsh, Williams, Reynolds, Third Row: Vliet, Molineux, Hillman, Ward, Pfeifer, Tucker, Twomey.

## OFFICERS

**JOYCE SPRINGER**  
President

**JOHN MARSH**  
Vice-President

**EILEEN SEGAL**  
Recording Secretary

**JANE PILLOW**  
Corresponding Secretary

**DAVE DUNKLE**  
Treasurer

Religious Emphasis Week, Union Suppers, and weekly chapel services for the students were a few of the activities of the Student Religious Union, the interdenominational organization of William and Mary. The S.R.U., composed of representatives of various campus religious youth groups, attempted to promote understanding among religious faiths and denominations and coordinate religious activities on campus. This group has increased the importance of religion in campus life by bringing together college leaders for this purpose.

# STUDENT RELIGIOUS UNION



# BALFOUR - HILLEL CLUB

## OFFICERS

SHEILA HEBRONY  
President

BARRY LEVY  
Vice-President

WILLA SIEGEL  
Secretary

JOEL HURLEY  
Treasurer

RABBI JESSE FINKLE  
Treasurer

Balfour-Hillel continued to fulfill their aims of providing a cultural and religious program for Jewish students at William and Mary and of encouraging a social program in which all Jewish students could get to know each other better. The club, sponsored by National Hillel, held Sunday morning breakfasts in the Dodge Room and conducted Friday evening services in Wren Chapel.



## OFFICERS

JOHN TUCKER  
President

DIANE HALL  
Secretary

MING CHANG  
Treasurer

MRS. W. P. BARCHELDER  
Advisor

HARLAN REYNOLDS  
S.R.U. Representative

In the furtherance of its purpose of making Christianity a functional part of college life, the Baptist Student Union sponsored many and varied activities. B.S.U. met weekly for Sunday night suppers followed by programs which included speakers, movies, discussions, devotionals and singspirations. The following students held the vice-president positions: Jo Ann Spittler, Winifred Ward, Mary Lou Pardue, Marjorie Benson, Becky Corbitt, Mary North.



# BAPTIST STUDENT UNION

# CANTERBURY CLUB

Episcopal students met every Sunday night at Bruton Parish House for supper. After the meal, there were business meetings, followed by a social gathering. The religious program of the group included opportunities for lay reading and choral singing.

The group enjoyed several picnics, a retreat, and their annual Mardi Gras party, which was held just before the Lenten season. Before Christmas vacation, Canterbury Club held their annual Christmas banquet and party.

## OFFICERS OF CANTERBURY CLUB

CALVIN TENNIS  
Senior Warden

PHIL THORP  
Junior Warden

JOHN HUMMEL  
Treasurer

DAPHNA SMITH  
Secretary

MR. HERBERT TUCKER  
Advisor

# NEWMAN CLUB

The Newman Club, the youth fellowship of the Roman Catholic Church, sponsored numerous worthwhile activities during the past year.

On Sundays, discussions of interest to everyone were held. These were followed later in the evening by refreshments and games.

Early in December, the Pre-Cana Conference was held. This was a pre-marriage course, which was led by Dr. Michael. Also in December, Dr. Burns of Richmond spoke on marriage.



## OFFICERS OF NEWMAN CLUB

BILL TWOMEY  
President

HARRY DESAMPER  
Vice-President

CHRIS MONTGOMERY  
Secretary

JUDY BUCKERT  
Treasurer







**OFFICERS  
OF  
WESLEY FOUNDATION**

STAN BAIN  
President

DOLORES DIGGS  
Vice-President

FLORENCE DEHART  
Secretary

JOHN MARSH  
Treasurer



**OFFICERS  
OF  
WESTMINSTER  
FELLOWSHIP**

GORDON VLIET  
President

SAM MITCHELL  
Vice-President

MARILYN ZAISER  
Secretary

CAROL PETRIE  
Treasurer

The Wesley Foundation's activities for Methodist students in 1953-54 were many and varied. They included a Coffee Discussion Hour on Sunday mornings, Sunday night programs of worship followed by informal fellowship, and Friday night open houses. Monthly suppers were also held by the group.

Their pageant at Christmas, "Thine Is The Power," consisted of drama, music, and a speaking choir.

Movies were also shown, including one on the Bible, entitled "Book of the World for Tomorrow."

Food, fun and fellowship highlighted the Presbyterian Supper Clubber's year. The group, divided into commissions, took turns at preparing the Sunday night meals, putting out the newspaper, "The Prattler," and conducting the worship service.

Following the meals, there were movies and discussions on such topics as marriage and divorce. A song period was generally included, as well as talks by out-of-town guests.

The group made a Christmas visit to Dunbar, and held a dinner at Thieme's afterward.

**WESLEY FOUNDATION**

**WESTMINSTER FELLOWSHIP**







# FRATERNITIES

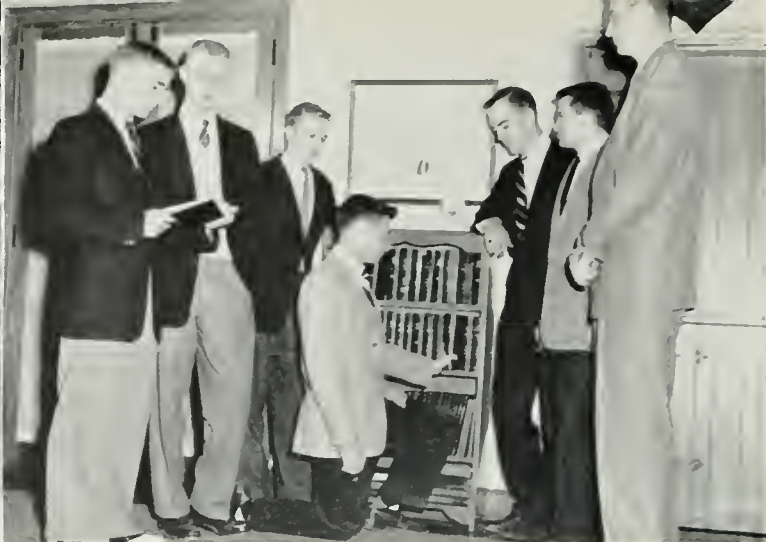

#### OFFICERS

Crenier, Kirwin, Jameson, Lowe, Wallace, Hearn, Hillman



## THETA DELTA CHI

Theta Delta Chi the oldest fraternity on the William and Mary campus . . . Epsilon Charge established in 1853 . . . First Fraternity to use a pledge pin, have an official flag, issue an official publication, and adopt an official flower and colors . . . Chapter active in publications . . . Claimed Jim Todhunter, new editor of the "Flat Hat" . . . On the calendar of social events was the Founders Day Banquet in the fall . . . Faculty and administration joined brothers and their dates at the annual Egg Nog Party before Christmas . . . Costume Dance was held in the fall and Dinner Dance was held in the Spring.



# EPSILON CHAPTER



First Row: Jules Bacal, Ralph Belford, Edward Coco, Robert Coco, Peter Crenier, Carl Gieg.

Second Row: Randolph Hall, Hosey Hearn, Thomas Hillman, William Howser, Joel Jamison, Kent Kirwan.

Third Row: Brad Leshar, Otto Lowe, James McInnes, John Mitchell, Martin Mountain, Allan Roby.

Fourth Row: Paul Rutkowski, George Seiler, Dennis Smith, Jerry Sparks, Josh Thompson, Jim Todhunter.

Fifth Row: William Twomey, Robert Wallace, Robert Wilkinson, Stewart Wood.





# VIRGINIA KAPPA CHAPTER



**First Row:** Guy Allen, George Becouvarakis, John Becouvarakis, Thomas Boberg, Ralph Brightwell, William Brink, Doug Brockman, Tom Burke.

**Second Row:** Joseph Cardaci, James Cockerille, Charles Cornell, James Daigle, Dan Dechert, Harry De Samper, Tad Dixon, Paul Duvall.

**Third Row:** Pete Freeauf, James Heatherington, Lloyd Hines, William Humbert, Ralph James, Edward Jay, Mike Jordan, Kermit Land.

**Fourth Row:** Mickey Lassiter, Rhea Lazarus, James Mark, Thomas Martin, Cecil Moore, Read Morton, Gerald Murchison, Frank Paskert.

**Fifth Row:** William Patton, Charles Piluso, Louis Pomponio, Robert Reveille, Tom Rink, James Robertson, Wilson Sweeney, Arthur Thomson.

**Sixth Row:** Joseph Weiler, Tony Werner, John Westberg, Fred Wilson, Donald Wood, Tony Yurko.





OFFICERS  
Cardaci, Thompson, Weller, Boberg



# SIGMA ALPHA EPSILON

The Virginia Kappa Chapter of Sigma Alpha Epsilon was established at William and Mary in 1857, one year after its founding at the University of Alabama . . . Brothers take an active part in athletics . . . Tommy Martin football team co-captain . . . Outstanding members Bud Jay, president of the senior class, John Westberg, editor of the COLONIAL ECHO and Bill Brink, president of the Interfraternity Council . . . Social season included the Founders Day Banquet in March at the Williamsburg Lodge, a formal Spring Dance in April and a picnic at Jamestown in May.







OFFICERS  
Spivey, Howard, Brown, Griffin



# PI KAPPA ALPHA

Pi Kappa Alpha Fraternity was founded on March 1, 1868, at the University of Virginia . . . Gamma Chapter was established on the William and Mary campus three years later in 1871 . . . Pi Kappa Alpha was confined to the South for the first forty-one years of its history . . . Members active in campus life . . . Brothers active in intramural sports and varsity sports . . . Omicron Delta Kappa claimed Phil Brown . . . Founders Day, March 1, was celebrated with a dinner and dance . . . Social events also included the annual fall Shipwreck Dance and the Christmas Dance.





# GAMMA CHAPTER



First Row: Vernon Arvin, Fred Aucamp, Grey Bromleigh, Philip Brown, James Carter, Harry De Walt.

Second Row: James Duff, William Griffin, Charles Guthrie, Tom Guthrie, Roland Howard, Bert Levy.

Third Row: Mark McCormack, Wayne Marshall, Otis Odell, Tom Rardin, Russ Redmond, Joseph Reynolds.

Fourth Row: Frank Riley, John Risjord, Richard Rowlee, Stewart Sell, Edward Snider, Donald Spivey.

Fifth Row: James Surratt, James Thomson, Robert Tyson, William Wray.





# ALPHA ZETA CHAPTER



First Row: Wayne Adams, Gerald Angermann, Robert Banks, Robert Crandall, Curtis Dozier, Tom Eley, Robert Forrest.  
Second Row: John Fuller, Rufus Gordon, Robert Grigsby, Harry Hager, Channing Hall, George Hall, Steve Hamilton.  
Third Row: George Haycox, Raymond Kell, Luther Kiger, Montgomery Knight, Adolphus Lunsford, William Mathes, William Neal.

Fourth Row: John Parker, Doug Proffitt, Bruce Ramage, Harold Rumbel, William Rundio, Cary Scates, Robert Sprouse.  
Fifth Row: John Stanley, Scott Stone, Wallace Stubbs, Stanley Ward, R. L. Whitfield, John Williams, Larry Young.





OFFICERS  
Haycox, Stone, Ward, Neal



## KAPPA ALPHA ORDER

First Chapter of Kappa Alpha Order was founded at Washington and Lee University with the aid of General Robert E. Lee, then president of the College . . . Alpha Zeta Chapter founded at William and Mary in 1890 . . . Members active in intramural sports and in student government . . . Outstanding member was Cary Scates as president of the student body . . . Social events included the Black and White Ball, and the Christmas Serenade when Santa Claus presented candy canes to the girls . . . also on the social calendar were the annual Southern Ball and Confederate Parade in May.







OFFICERS

Reagan, Tennis, Kinder, Mac Coy, Phillips, Laughlin, Marsh



# KAPPA SIGMA

Nu Chapter of Kappa Sigma was established at William and Mary in 1890 . . . Kappa Sigma was founded at the University of Virginia in 1869 . . . Chapter led in fraternity scholastic honors . . . Outstanding in leadership, Kappa Sigma claimed members active in all classes of student government and in athletics . . . Mickey McCoy as head cheerleader . . . Omicron Delta Kappa claimed John Laughlin as president, John Marsh, Mickey McCoy and Dick Clark . . . Phi Beta Kappa claimed John Laughlin . . . Prominent among social events were the Sweetheart Ball at which Sarah Fann Deibert was crowned Chapter Sweetheart, and the Kappa Sigma week-end in April.





# NU CHAPTER

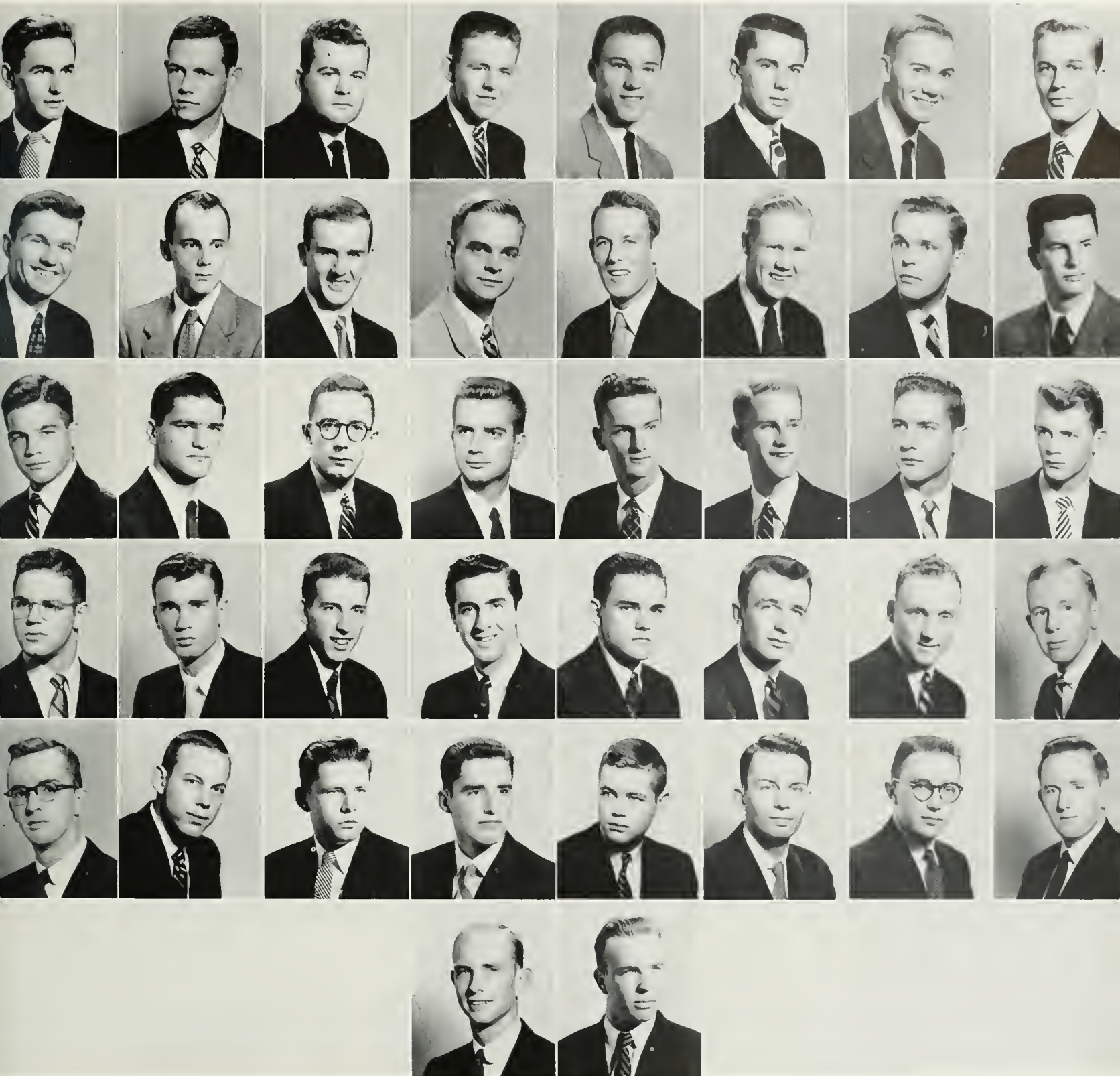

**First Row:** Richard Blanchard, Richard Clark, Vernon Clatterbaugh, Floyd Craig, Dino Costas, Charles Dix, John Fay, Richard Fowler.

**Second Row:** Russell Gills, Robert Hallett, Alex Harper, Walter Herness, Walter Herrmann, Lorne Hicks, Richard Holzbach, Herndon Jenkins.

**Third Row:** Thomas Kenyon, John Kepley, Joseph Kinder, John Laughlin, Gordon Link, Mickey MacCoy, Earl McNeal, John Mahoney.

**Fourth Row:** John Marsh, Martin Miller, William McIneux, Norman Moomjian, John Ottaway, Ed Phillips, Jack Reagan, Dean Roberts.

**Fifth Row:** Don Smith, Phillip Snead, Carl Spies, Mason Swann, Calvin Tennis, John Ulrich, Edward Watkins, Jack White.

**Sixth Row:** Carlton Wilde, William Wilde.





# ALPHA THETA CHAPTER



First Row: Thomas Athey, Peter Austin, James Brown, William Butler, Earl Call, Howard Cline, Jerry Clulow.

Second Row: Charles Cottrell, Ronald Drake, Ross Fillion, Peter Griffin, Paul Hickey, Wayne Jones, Donald Kendall.

Third Row: Robert Lawrence, Oren Lewis, Ackey Melson, David Metz, Earl Palmer, Robert Patrick, Carl Pearl.

Fourth Row: Sam Phillips, Tony Pierson, Jack Place, William Ragano, Edward Ray, Charles Sewall, James Shrader.

Fifth Row: Gordon Vliet, James White, William White.





OFFICERS  
Drake, Place, Butler, Berryman



# PHI KAPPA TAU

Alpha Theta Chapter of Phi Kappa Tau was established on the William and Mary campus in 1926 . . . The fraternity was founded at the University of Miami in Ohio . . . The Chapter float took first place in the Homecoming Parade . . . Members represented in student publications, in campus activities and in student government . . . Omicron Delta Kappa claimed Jack Place . . . Social calendar included the annual Winter and Spring Formal Dances . . . Founders Day was celebrated with a banquet at the Williamsburg Lodge . . . Joan Danskin was chosen as chapter sweetheart.







OFFICERS  
Milkovich, May, Basket, Lowe



# LAMBDA CHI ALPHA

Epsilon Alpha Chapter of Lambda Chi Alpha was established at William and Mary in 1927 . . . Was the 73rd chapter of one of the largest national fraternities . . . Members outstanding in athletics . . . Steve Milkovich co-captain of the football team . . . Social events included a Halloween Costume Party, a Christmas Formal in the Great Hall, and a Spring Formal in the Pagoda Room . . . Founders Day, in November, was celebrated with a State Ball in Richmond . . . Betty Edwards was chosen Chapter Sweetheart.



# EPSILON ALPHA CHAPTER



First Row: Glenn Bailey, Gene Barham, Carol Baskett, Roy Bourne, William Bowman, James Bryden, David Carico.

Second Row: Lee Caswell, John Cayward, Ming Chang, George Cicala, George Dail, Henry Dressel, Francis Duval.

Third Row: William Fitzhugh, Claren Fore, William Franklin, Robert Gibbons, Howard Golwen, Gill Granger, Thomas Hamilton.

Fourth Row: Edward Hill, Kent Jacquemin, Beverly Johnson, Warren Low, Doug Mason, William May, Steve Milkovich.

Fifth Row: William Moseley, Hal Posey, Ralph Rigby, Leo Schutte, Donald Seiler, Peter Shebell, Robert Smith.

Sixth Row: Horace Speed, Leroy Thompson, Edward Trice, William Wells.



# ALPHA CHAPTER



First Row: Ira Brecher, Nathan Carb, William Dick, Clifford Eriksen, Richard Fensterer, Milton Glasser.

Second Row: Minton Goldman, Gerald Gordon, Ralph Goulston, John Hannold, Roger Hill, Fredrick La Croix.

Third Row: Donald Lawrence, Tomas Meaow, Alvin Moses, Roger Ormerod, David Rubenstein, David Scheer.

Fourth Row: Gerald Schneider, John Scozzari, Lewis Young, Ronald Zuckerman.





**OFFICERS**

Lawrence, Young, Goldman, Hirsch, Scozzari, Rubenstein, Glasser

# PI DELTA KAPPA

Alpha Chapter of Pi Delta Kappa Fraternity was founded at William and Mary on February 26, 1954 by a group of fraternity men who believed that the true meaning of brotherhood could best be established by means of a local organization . . . Among other advantages, they felt that it enabled them to promote a truly nonsectarian brotherhood, unencumbered by national rules and regulations as regards race and religion . . . Pi Deak top scholastic fraternity on campus . . . Brothers active in campus publications, including "Flat Hat" sports editor Nate Carb . . . Members active in student organizations including the W&M Theater and Debate Council . . . Social events included a Winter Formal, Spring Formal, senior banquet, a hay-ride to Yorktown and a pledge-brother party.







OFFICERS

Trent, Weiss, Neuville, Abelow, Stern, Goldberg, Silver



# PI LAMBDA PHI

Virginia Psi Chapter of Pi Lambda Phi was established at William and Mary in 1929 . . . Fraternity was founded at Yale University in 1865 . . . A brotherhood which recognizes men on the basis of their ability, ideals, and forward looking attitude . . . Members represented in campus activities and student government . . . Warren Weiss claimed by Omicron Delta Kappa . . . Founders Day was celebrated in March . . . Social events included formal dances in the fall and in the spring . . . also held two picnics . . . Brothers chose Suzanne Joerndt as the Chapter Sweetheart.





# VIRGINIA PSI CHAPTER



**First Row:** William Abelow, Joseph Bell, Richard Bennett, Herbert Bistrong, Joel Blenden, Jack Buchheit, Donald Comiter.

**Second Row:** Stephen Diamond, Eugene Dietrich, Simon Eisenberg, Ronald Eisener, Robert Feldman, Dante Fiorini, Allen Garfield.

**Third Row:** Herbert Goldberg, Herbert Goldstein, Edward Gray, Michael Hanft, Gary Joachim, Henry Kaplan, John Kontopanos.

**Fourth Row:** Harvey Lasky, Morton Lembeck, Ira Levine, William Levine, Herbert Masnik, Arthur Meyers, Edward Miller.

**Fifth Row:** Roland Nemeth, Robert Neville, Gene Newman, Bruce Saxe, Leonard Silver, Robert Stern, Peter Stromberg.

**Sixth Row:** Barton Tayer, Walter Trent, Howard Turner, William Wagman, Warren Weiss.





# ALPHA ETA CHAPTER

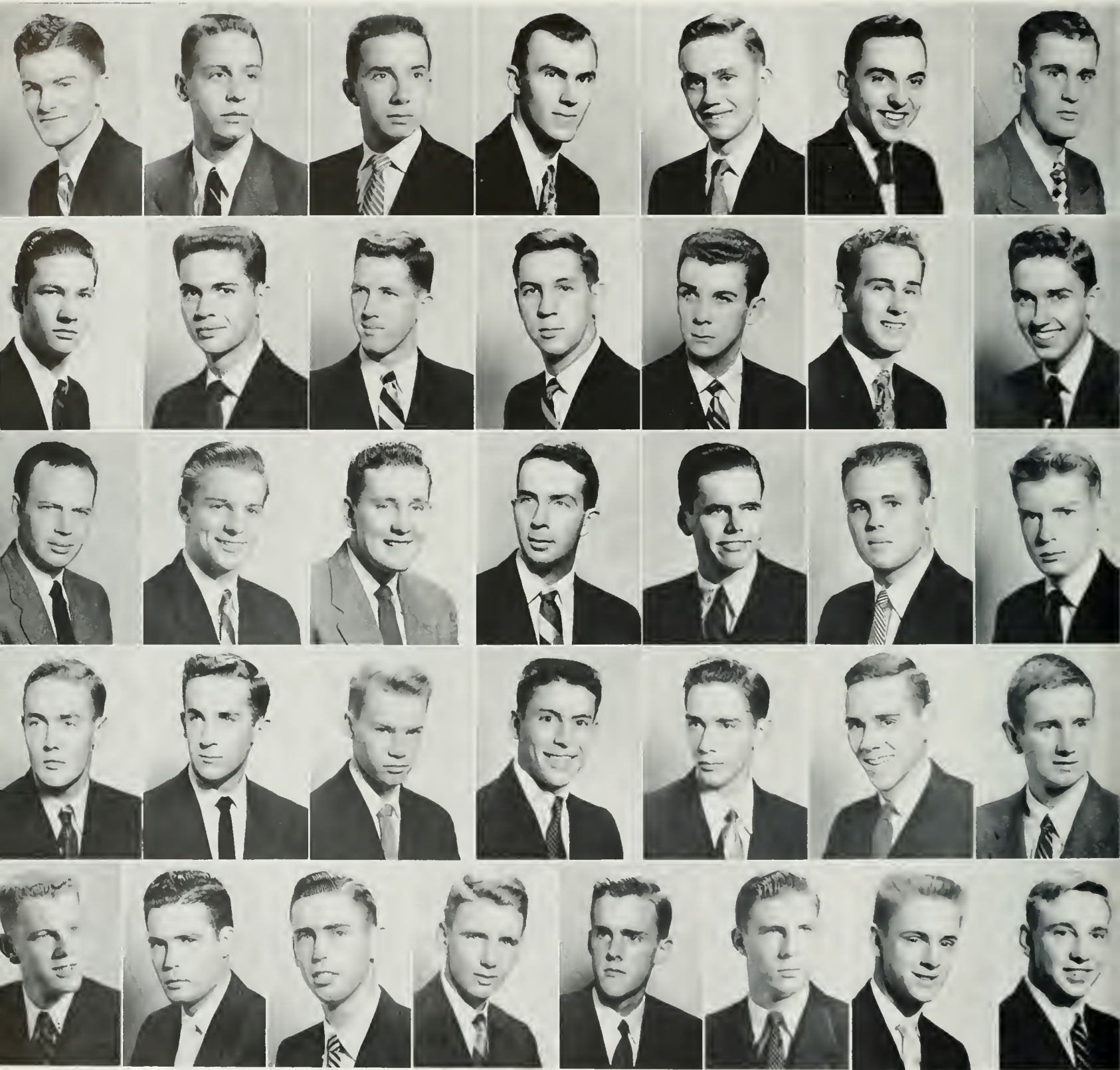

First Row: Carl Anderson, Frederick Asals, Stanley Bain, James Barham, Richard Bell, Lester Birchall, Jay Birnbrauer.

Second Row: George Burns, Richard Calvert, Allan Clark, Tom Crowley, David Dunkle, Tom Ehrhardt, Louis Fisher.

Third Row: William Forbes, Allen Gardner, Harry Gibson, Don Glover, James Grant, Milburn Hines, Jerry Humphreys.

Fourth Row: Payson Jones, Bud Leeds, Hugh MacMahon, Freo Malvin, Robert McClintock, George McDaniel, Virgil McKenna.

Fifth Row: David Peckins, Richard Pendleton, William Pfeiffer, Giles Quarles, Tom Reel, Lewis Saunders, Richard Shively, A. Stringer.





**OFFICERS**

Pendleton, Hines, Smith, Dunkle, Barham, Glover



# S I G M A P I

Alpha Eta Chapter of Sigma Pi was established at William and Mary in 1931 . . . Sigma Pi Fraternity was founded at Vincennes University in 1897 . . . Sigma Pi especially noted for singing talent . . . Outstanding member Jim Grant as chairman of Men's Honor Council . . . Members active in campus organizations . . . Dick Pendleton as president of varsity club . . . Omicron Delta Kappa claimed Jim Grant and Dick Pendleton . . . Founders Day celebrated with the Orchid Ball . . . Important on the social calendar was the Christmas Dance.







OFFICERS  
Groettum, Ries, Henry, Bobbin



# S I G M A N U

Sigma Nu Fraternity returned to the William and Mary campus with the reactivation of Epsilon Iota Chapter on February 23, 1952 . . . Sigma Nu was founded at the Virginia Military Institute . . . The fraternity's installation marked the 30th Anniversary of the establishment of Sigma Nu at William and Mary . . . Members quite active in varsity and intramural sports . . . Social events included the White Star Formal in the Spring and the Founders Day Banquet . . . Also scheduled were the Winter Formal held in January in Great Hall and the annual Christmas Party.



EPSILON IOTA CHAPTER



First Row: James Abdella, David Beaver, James Bernhardt, Laurence Bobbin, Alan Canfield, Charles Copeland.

Second Row: Peter Ellenbogen, Roger Groettum, Rene Henry, William Hilliard, James Hubbard, Charles Johnson.

Third Row: Robert Kaldenbach, James Kaplan, Frank McCann, William Marfizo, Joseph Maurizi, Richard Moiel.

Fourth Row: Bruce Mini, Gilbert Parmele, Kenneth Pfland, Marshall Ries, Joseph Rossi, Ernest Rudin.

Fifth Row: Rodney Scholt, Lawrence Verbit.



Standing: Lowe, Todhunter, Surratt, Dozier, Ward, Brown, Cardaci, Reis, Hannold, Place, Weiss, Hickey, Brink. Sitting: McDaniel, Barham, Laughlin, Reagan, Hines, Scozzari, Crenier, Groettum.

# INTER-FRATERNITY COUNCIL



**WILLIAM BRINK**  
President

The Interfraternity Council is composed of the president and a second representative from each of the eleven fraternities on campus. Officers of the Council are elected from these second representatives for a term of one year.

The purposes of the Council are to encourage interest in scholarship, athletics, and intellectual attainment; to promote cordial relationships among the member fraternities by providing a common medium through which to act; and to provide an organized means for integrating fraternity life with the general program of student life on the campus. The Council establishes rules governing both general fraternity activities and rushing, including pledging and initiation. The rushing rules cover the dates of rushing, formal rushing regulations, eligibility, and initiation.

In order to aid all entering students in understanding and observing rushing rules, a general meeting was held during orientation week of the fall semester to explain the fraternity system.

This year, the Council sponsored a blood drive for the fraternities. For 1953-54 the president of the Interfraternity Council was Bill Brink.



# PAN - HELLENIC COUNCIL

The Pan-Hellenic Council consists of two delegates from each of the nine sororities on campus and, as a representative body, is a forum for the discussion of questions of interest to the college and fraternity community. It cooperates with the National Pan-Hellenic Congress in maintaining high ideals of scholarship and promoting inter-sorority relations with the college.

The Council governs and regulates rushing, pledging, and initiation for the sorority women on campus. This year it continued the improvement instigated last year on the quota-limit system of restricting the system to freshmen only.

The Pan-Hellenic Council awards a scholarship each year to a freshman woman to be used during her sophomore year. To raise money for this scholarship, the Council sponsored a blazer sale and sold Christmas cards. It also sponsored during the second semester a talent show in which the pledges of the fraternities and sororities presented skits. This year, the Council was in charge of the booth for food for the Colonial festival.

The officers for 1953-54 were Carolyn Ash, president; Ann Davis, vice president; Elizabeth King, secretary; and Grace Stone, treasurer.



CAROLYN ASH  
President

Clockwise: Raymond, Mapp, Danskin, McCoy, Woodfield, Richmond, Parker, King, Wright, Ash, Davis, Stone, Smith, Broaddus, Crosset, Barber.





OFFICERS  
Henderson, Parr, Schroeder, Wadley



# CHI OMEGA

Omicron Beta Chapter of Chi Omega was the first national sorority to be established at William and Mary in 1921 . . . Founded at the University of Arkansas on April 5, 1895 . . . The Chapter contributes to the support of a German orphan as a special charity project . . . Chapter claimed outstanding members . . . Ann Zimmerman as Exeter Exchange Student . . . Roberta Wadley as president of the Philosophy Club and assistant editor of the Royalist . . . Phi Beta Kappa claimed Charlotte Henderson . . . Highlighting the social events of the year were "The Cocktail Dance" and the Coronation Ball.





# OMICRON BETA CHAPTER



**First Row:** Shirley Archer, Fahy Baker, Carolyn Barber, Mary Broaddus, Nancy Crowther, Sheila Day, Charlotte Egger, Elaine Elias.

**Second Row:** Dorothy Guthrie, Patricia Hall, Charlotte Henderson, Suzanne Hunter, Shirley Jacobson, Martha Jordan, Luise Klingelhofer, Barbara McCall.

**Third Row:** Joanne McLearen, Shirley McGinnis, Dolly Madison, Joan Mattson, Marlene Mauro, Carolyn Meachum, Alice Mott, Anne Myers.

**Fourth Row:** Mary Myers, Marilyn Parr, Patricia Perkins, Barbara Petty, Mary Lou Riggan, Treasure Rissinger, Alison Sandlass, Marilyn Scheie.

**Fifth Row:** Margery Schroeder, Marcia Seffrin, Patricia Smith, Patricia Sperb, Carolyn Suber, Carolyn Thompson, Marcy Van Deusen, Ann Vaughan.

**Sixth Row:** Roberta Wadley, Susan Whaley, Margery Wiard, Marian Winn, Jean Woodfield.





# BETA LAMBDA CHAPTER



**First Row:** Peggy Adams, Joanna Allen, Jean Andrews, Shirley Bazzie, Alexandra Bettinger, Mary Binns, Virginia Broaddus, Anne Callis.  
**Second Row:** Ann Crabill, Patricia Crews, Sandra Cromwell, Barbara Crosset, Madge Cushing, Nelia Daggett, Margaret Donnelly, Sylvia Evans.  
**Third Row:** Helen Grinnan, Katherine Hancock, Barbara Higbee, Willafay Hopkins, Betty James, Mae Jernigan, Pearle Key, Cynthia Kimbrough.

**Fourth Row:** Sally Little, Margery Lloyd, Mary Moncure, Bess Neale, Nancy Oakes, Marion Peltier, Lavinia Pretz, Anne Ridole.  
**Fifth Row:** Judy Robinson, Patricia Rus'ad, Jo Ann Shipp, Barbara Smith, Fay Smith, Anne Sobers, Sarah Tarvin, Patricia Thaden.  
**Sixth Row:** Margie Thomas, Jane Thompson, Joyce Tisdale, Eugenia Turner, Patricia Wall, Helen Walsh, Catharine Washburne, Karin Waters.





OFFICERS  
Lloyd, Turner, Hancock, Binns

# KAPPA ALPHA THETA

Kappa Alpha Theta, the first women's fraternity, was founded at DePauw University in Indiana on January 27, 1870 . . . Beta Lambda was established as second sorority on campus . . . Theta projects are the educational program and a Christmas project at Eastern State . . . Mortar Board claimed Madge Cushing . . . Homecoming Queen was Barbara Crosset . . . Kay Binns as president of Chi Delta Phi . . . Main social activities of the year included the annual Dinner Dance at the Williamsburg Lodge and Presentation Dance honoring the new pledges.







OFFICERS  
Ferrell, Settle, Silfen, Ives



## KAPPA KAPPA GAMMA

Gamma Kappa Chapter of Kappa Kappa Gamma was established at William and Mary on February 16, 1923, being the third sorority on campus . . . Kappa Kappa Gamma was founded at Monmouth College in 1870 . . . Chapter outstanding scholastically, winning the scholarship cup for the second consecutive semester . . . Members outstanding in student government, with Jan Ferrell as chairman of the Judicial Council . . . Represented in Homecoming Court by Bobbie Tignor and Dot Chapman . . . Active in student publications . . . Mortar Board and Phi Beta Kappa claimed Peggy Ives and Jan Ferrell . . . Social events celebrated included the Hawaiian Party and the Spring Formal.





# GAMMA KAPPA CHAPTER



**First Row:** Susan Allen, Carolyn Ash, Ann Baird, Lenore Boss, Sue Britton, Ann Callihan, Carolyn Canoles, Dorothy Chapman, Jan Charbonnet.  
**Second Row:** Suzanne Colclough, Debbie Collins, Sally Dahm, Barbara Diggs, Jane Dougherty, Joan Earnshaw, Barbara Edwards, Lee Everitt, Jan Ferrell.  
**Third Row:** Meta Fooks, Joan French, Cynthia Frye, Ann Gilbert, Barbara Harding, Mary Haymaker, Gloria Hill, Margaret Ives, Sarah Ives.  
**Fourth Row:** Sue Johnson, Kathryn King, Anne Kinnear, Ann Lockwood, Barbara Luhring, Eleanor Lundberg, Joan McCarthy, Marguerite McLaughlin, Alice Matthews.

**Fifth Row:** Nancy Messick, Christine Montgomery, Joanne Napolino, Elaine Pratt, Mary Alice Regier, Jean Richmond, Ann Saopenfield, Marge Settle, Betty Sheild.  
**Sixth Row:** Catherine Sheild, Elizabeth Shell, Marcia Si fen, Patty Speltz, Julia St. John, Sally Stoker, Jane Taylor, Sue Thureau, Barbara Tignor.  
**Seventh Row:** Joan Watson, Patricia Wells, Mary Wortman, Betty Wright, Jean Wycoff.





# VIRGINIA GAMMA CHAPTER



**First Row:** Dee Alexander, Tammy Allen, Barbara Barker, Elva Beckham, Patti Beggs, Judy Bell, Julie Bleick, Bette Bodley, Martha Brockenbrough.

**Second Row:** Mary Brown, Bay Campbell, Beverly Campbell, Barbara Cooan, Sally Cronk, Betsy Davis, Ann Davis, Diana Dibble, Nancy Dixon.

**Third Row:** Beverly Dodson, Sandra Doyle, Diane Eckel, Ann Fichtenger, Patricia Florence, Charlene Foster, Katherine Gilman, Anne Hannegan, Marguerite Huff.

**Fourth Row:** Penny Hutchinson, Jane Hutton, Sally Jett, Arline Johnson, Bonnie Johnson, Suzanne Journee, Jane Kesler, Jane Kirtley, Mary Knabb.

**Fifth Row:** Alice Knight, Kay Lakey, Patricia McClure, Joan MacWilliams, Allison Mercer, Nancy Mink, Barbara Mitchell, Sharon Montgomery, Ann Parker.

**Sixth Row:** Joanne Payez, Patricia Pettitt, Barbara Pharo, Mary Pickett, Margaret Pontius, Mary Ramsay, Roberta Shaw, Betsy Skinner, Donna Smith.

**Seventh Row:** Helen Sprague, Shirley Staubs, Elizabeth Swaine, Lois Wall, Betty Ann Wallace, Kay Wirth, Sarah Ann Wright.





**OFFICERS**  
 Beggs, Fichtenger, Pontius, Knabb, Bodley



# PI BETA PHI

Pi Beta Phi was founded at Monmouth College, Monmouth, Illinois in 1867 . . . Virginia Gamma Chapter established in 1925 . . . Chapter holds a sale each year to aid in the Settlement School . . . Pi Phi members are active in student government and in campus publications . . . Marge Huff as president of Kappa Delta Phi . . . Chapter is active in women's athletics . . . Four members hold class offices . . . Featured social functions were the Formal Dance at the Williamsburg Lodge and the Spring Costume Dance . . . Patti Beggs was chosen sweetheart of Sigma Alpha Epsilon and Betty Ann Wallace was chosen sweetheart of Theta Delta Chi.







**OFFICERS**

Standing: Eversole, Blakemore, Huber. Sitting: King, Rubert



**P H I M U**

Phi Mu was founded on March 4, 1852 at Wesleyan College in Macon, Georgia . . . Gamma Alpha Chapter was installed at the College of William and Mary in 1926 . . . Members are active in women's athletics . . . Phi Beta Kappa claimed Ann Dietrich and Doris Zuidema . . . Members are active in student government, religious organizations, student publications . . . Ann Dietrich as president of Sigma Delta Pi . . . Major social events were the Christmas Party and the Spring Dance at Great Hall . . . Also included on the social calendar were the senior breakfast and the senior banquet.





GAMMA ALPHA CHAPTER



First Row: Sara Blakemore, Patricia Chenowith, Jean Cromwell, Florence DeHart, Ann Dietrich, Phyllis Easler.

Second Row: Joanne Eversole, Dorothy Franklin, Margaret Gerken, Phebe Hoff, Bonnie Holman, Grace Hoyle.

Third Row: Barbara Huber, Elizabeth King, Joanne Nelson, Ann Pope, Isabella Rubert, Judith Suber.

Fourth Row: Virginia Von Breitenfeld, Roselyn Ward, Doris Zuidema.



# BETA DELTA CHAPTER



First Row: Joanne Abbott, Sally Ackerman, Jean Armstrong, Glenna Bailey, Ann Barney, Dolores Baroffio, Betty Bennett, Betty Blossom, Nina Bowman.  
Second Row: Nancy Brindel, Judy Brown, Judy Buckert, Willie Burkes, Nancy Butler, Ann Callahan, Marilyn Carr, Pamela Cartin, Marie Comley.  
Third Row: Sarah Deibert, Sheila Eddy, Betty Edwards, Rita Engleburt, Zona Fairbanks, Jan Fisher, Jane Greenberger, Shirley Haabestad, Peggy Hedrick.  
Fourth Row: Julie Holmes, Doralie Hultquist, Sarah Hurst, Jackie Johnson, Rosalie Jones, Betty Jones, Faye Jones, Pat Kizzia, Brenda Korn.

Fifth Row: Nancy Laux, Laura Lawson, Ann LeHew, Anne Leone, Barbara Limont, Boo Luck, Diane Marsh, Barbara Massie, Donna Melick.  
Sixth Row: Joanne Miller, Margaret Morgan, Barbara Newberry, Helen Noble, Margaret Orr, Jane Ottaway, Belinda Owens, Sally Patterson, Joan Pearce.  
Seventh Row: Nancy Ramsay, Ricky Reed, Elaine Richmond, Joanne Saunders, June Shearer, Anne Shortt, Kathryn Smith, Sara-Dean Spangler, Joyce Springer.  
Eighth Row: Joanne Stephenson, Grace Stone, Victoria Stone, Beatrice Verra, Patty Weatherly, Betty Whitten, Zelda Wildman, Mary Wood.





**OFFICERS**  
 Standing: Robinson, Hurst, Spangler, Carr. Sitting: Orr, Smith



# ALPHA CHI OMEGA

Beta Delta Chapter of Alpha Chi Omega was established at William and Mary in 1927 . . . Sorority founded at DePauw University in 1885 . . . Members very outstanding in student government, with Ann Lehw as president of the Executive Council . . . Shirley Haabestad as president of WAA . . . Phi Beta Kappa and Mortar Board members Ann Lehw, Shirley Haabestad and Sarah Dean Spangler . . . Sarah Fann Deibert was chosen sweetheart of Kappa Sigma and Betty Edwards was chosen sweetheart of Lambda Chi Alpha . . . Social events included a dinner dance at the Williamsburg Lodge and annual bridge party with the alums in the Spring.







OFFICERS  
Joerndt, Nettles, Henley, Clason, Butters



# KAPPA DELTA

Kappa Delta was founded at Longwood College, Farmville, Virginia, in 1897 . . . Alpha Pi Chapter was founded on the William and Mary campus in 1928 . . . Kappa Delta special project is the Crippled Children's Hospital in Richmond . . . Chapter claims outstanding members on campus . . . Suzanne Joerndt as president of Theta Alpha Phi . . . Carol Butters as editor of the Royalist . . . On the social calendar were included the Winter Formal at which the Kappa Delta pledges were presented and the Kappa Delta weekend in May . . . Suzanne Joerndt was chosen as the sweetheart of Pi Lambda Phi.





# ALPHA PI CHAPTER



First Row: Nancy Beach, Carol Butters, Barbara Campbell, Beverly Clason, Lois Doyle, Joan Farinholt.

Second Row: Mary Fralin, Chloe Gardner, Nancy Harshbarger, Betty Henley, Marian Hobeck, Suzanne Joerndt.

Third Row: Vivian Krick, Rebecca Lynn, Janet Mason, Carolyn Mitchell, Marilyn Nelson, Elizabeth Nettles.

Fourth Row: Jane Pillow, Lorry Raleigh, Virginia Savage, Gloria Smith, Mary Tine, Constance Wait, Ann Walker.



# ALPHA MU CHAPTER



First Row: Alice Anderson, Nancy Andrews, Sylvia Beck, Diana Beeton, Judith Brown, Jean Carlson, Deborah Carver, Katherine Christian, Constance Clague.  
 Second Row: Mary Jame Compe, Martha Copenhaver, Barbara Crovo, Sally Darner, Barbara Daniel, Joan Danskin, Suzanne Duis, Carlotta Duncan, Carol Dunn.  
 Third Row: Agnes Egger, Jacqueline Evans, Suzanne Farno, Julia Ferguson, Kathryn Fisher, Sharon Garrison, Nancy Gibb, Elsie Goodman, Nancy Griffin.  
 Fourth Row: Rinda Grubbs, Katherine Hamilton, Phyllis Heck, Betty Holladay, Marcia Johnston, Jean Kirsch, Helen Lewis, Mary Lewis, Evelyn Love.

Fifth Row: Alice Lucas, Bernice Magruder, Mary Maples, Virginia Mapp, Laurena Matson, Joan Mercer, Lois Mortasha, Marjorie Muller, Carol Myers.  
 Sixth Row: Virginia Naab, Mary Jane Nelson, Ruth Peyton, Sue Poole, June Rickard, Mary Ripley, Margaret Root, Susan, Rosar, Shirley Ross.  
 Seventh Row: Clair Schoener, Jean Shepard, Alice Smith, Barbara Solomon, Susan Thackston, Barbara Torrence, Henretta Trent, Susan Van Volkenburgh, Gail Wannan.  
 Eighth Row: Cecelia Westcott, Deborah Young, Marilyn Zoser.





OFFICERS  
Lewis, Love, Crovo, Maples, Torrence



# DELTA DELTA DELTA

Alpha Mu Chapter of Delta Delta Delta was established at William and Mary in 1927 . . . Tri Delt was founded in 1888 at Boston University . . . Chapter outstanding scholastically, including Phi Beta Kappa's Retta Trent and Libby Lewis . . . Mortar Board claimed Boots Crovo and Libby Lewis . . . Chapter active in student publications and campus organizations . . . Represented in Homecoming Court by Lollie Egger . . . Members active in student government, including Libby Lewis as chairman of Women's Honor Council . . . Social events included the annual Winter Formal, Founders Day Banquet and Pansy Breakfast.







**OFFICERS**

Von Schilling, Rasmussen, Wills, Pardue



# GAMMA PHI BETA

The first chapter of Gamma Phi Beta was established at Syracuse University in 1874 . . . Alpha Chi Chapter was established at William and Mary in 1933 . . . Special project is to provide summer camps for underprivileged children . . . Homecoming float "George Washington Slipped Here" won first prize in October . . . Chapter is active in theater work and student government . . . Phi Beta Kappa claimed Margaret Owens . . . Members represented in campus activities . . . Major social events of the year included the Kiddy Party, the Spring Formal and the Senior Banquet.





# ALPHA CHI CHAPTER



**First Row:** Mary Anderson, Nancy Beery, Patricia Best, Beverly Buchanan, Shirley Burke, Joyce Butt, Margaret Camp, Ann Carlson, Anne Carver.  
**Second Row:** Armida Collins, Harriet Collins, Drue Cox, Elizabeth Craig, Nancy Doushness, Nancylee Dunn, Joan Ero, Sara Gallamore, Nancy Garwood.  
**Third Row:** Mary Gastineau, Shirley Geddes, Harriette Harcum, Mary Hunt, Carol Jacobs, Lila Kimble, Natalie Lane, Joan Laurent, Nancy Lingenfelter.  
**Fourth Row:** Joyce Louderback, Anne Lunas, Diane McCarrick, Ann McCoy, Mary Makovsky, Dolores Mannion, Joan Marsh, Eleanor Mayer, Nancy Norton.

**Fifth Row:** Margaret Owens, Marcia Page, Mar. Pardue, Roberta Parrish, Eleanor Patterson, Pamela Pool, Virginia Portney, Sally Quarter, Harriet Rasmussen.  
**Sixth Row:** Lois Raymond, Martha Robey, Maclovía Rodríguez, Patricia Ruffin, Sophia Scandalios, Joyce Schiapprizzi, Barbara Shriver, Tonita Thompson, Suzanne Tully.  
**Seventh Row:** Nina Van Beroen, Jean Von Schilling, Jan Walker, Sonya Warner, Mary Warren, Cathy Welch, Judith Welton, Margaret W'ider, Cary Williams.  
**Eighth Row:** Jane Willis, Jane Wood.







A T H L E T I C S



Blow Gymnasium



Cary Field

# A T H L E T I C S , 1 9 5 3 - 5 4

Although affected by the lack of depth in reserve power, athletic fortunes at William and Mary improved considerably over the previous year. Rebuilding with an eye to the future, most sports experienced marginal winning seasons. Hopes for this future were strengthened with the arrival of a freshman class filled with outstanding potential.

Under the Director of Athletics, John Freeman, the coaching staff became stabilized for the first time in recent years. While Freeman guided the Tribe's pigskin powers, Bob Lawson coached cross-country. In the absence of a varsity squad Dudley Jensen held together a freshman swimming squad. Boydson Baird began his second season as basketball coach with a team characteristic of other

sports; a strong first team but weak in experienced reserves.

Spring sports also benefitted by capable coaching with baseball coming under the leadership of Eric Tipton. Wayne Kernodle undertook the task of shaping a formidable tennis squad

WILLIAM S. GOOCH  
Business Manager



RENE HENRY  
Publicity Director





while Gil Joyner handled track. Al Stewart enjoyed success with an experienced golf team of seven veterans, all lettermen.

Dudley Jensen, as Intramural Director, coordinated a successful program that was enthusiastically supported by independent, faculty, and fraternity participants. The year's activity saw Theta Delta Chi emerge as a powerful competitor. Climaxing the ascent among traditional fraternity powers, Theta Delta challenged Sigma Nu for the Intramural trophy. Intramurals also enjoyed an increase in participation showing revived student interest in the program.



JOHN J. FREEMAN  
Director of Athletics

#### COACHES OF VARSITY ATHLETICS

Left to Right: Jack Freeman, Football; Boyd Baird, Basketball; Gil Joyner, Track; Wayne Kernodle, Tennis; Eric Tipton, Baseball; Bob Lawson, Cross Country.





First Row: Blanchard, McWilliams, Bodley, Egger, Compe, Jay. Second Row: MacCoy.

# C H E E R L E A D E R S

Hedrick, Arvin, Melnick



William and Mary athletic teams were given an added impetus to fight for victory with strong support from the cheerleaders. The squad, led by Mickey MacCoy, was present at all home football and basketball games to enliven student spirit and lead the Pep club members in cheers. To bolster spirit of the Big Green on the road, cheerleaders travelled to the Navy, N. C. State, Richmond, and Wake Forest football games.

Combining with the William and Mary band, the squad organized pre-game pep rallies during football season. Parades, bonfires, and speeches were featured to rouse spirit for the occasion. Supplementing the rallies, the squad sponsored send-offs when the "Iron Indians" took to the road.

Also in combination with the band the cheerleaders furnished pre-game and halftime entertainment, adding color to home football and basketball games.

Members of the squad included MacCoy, Dick Blanchard, Lolly Egger, Bud Jay, Woosie Compe, Winkie Wilde, Joanie McWilliams, Jack Parker, and Betty Bodley. Adding color to the group were Donna Melnick, Peggy Hedrick and Vern Arvin dressing in indian style.

Tryouts for squad were held early in the year and Kay Wirth, Bill Armbruster, Gordo Wilde, Jane Hutton, and Vern Arvin were selected to fill vacated positions.



Primarily for the purpose of increasing interest in inter-collegiate athletics, the Varsity Club was founded at William and Mary in 1914. Supplementing this purpose, the club has developed an athletic creed stressing character, scholarship, leadership, perseverance, and cooperation in athletic contests.

Numerous activities were sponsored by the club throughout the year. Members offered their services as ushers at home basketball games and the Mermettes' show, "Fantasia." Combining with the Pep Club, football movies of the road games were shown by the club. The group also handled the election of the Basketball Queen. Margot Ketcham was crowned during the half-time of the Richmond game after a week of close voting. The annual Varsity Club Dance after the Richmond game concluded the evening's entertainment. The group also enjoyed a successful picnic at Yorktown early in the Spring.

Under the leadership of Dick Pendleton as President, the club also nourished some ideas in the form of long-range projects. Negotiations to secure a club room were carried on with the Administration. The room would be utilized for business meetings and informal gatherings. The possibilities of erecting new score boards in Blow Gymnasium for basketball games were also discussed.

Other officers of the club included Walt Herrmann, Quinby Hines, and Chick Cornell.



OFFICERS  
Cornell, Herrman, L. Q. Hines, Pendleton

# V A R S I T Y C L U B

First Row: Place, Wilde, Blanchard, Werner, L. Q. Hines, Herrman, Pendleton, Clark. Second Row: Mark, Burke, Sell, Fisher, Martin, Cox, Bowman. Third Row: Dr. Sands, Ramage, Knight, Mitchell, Milkovich. Fourth Row: Bollerman, Cornell.







**FOOTBALL ASSISTANTS**

Top: Joyner and Mitchell. Bottom: First Row: Miller, Mark, Tipton. Second Row: Tabor, Baird. Third Row: Cowling.

**CO-CAPTAINS**

Tommy Martin and Steve Milkovich



How did they do it? The Saturday afternoon sports writers and the Monday morning quarterbacks tried to figure the upsets, the goal line stands, and the marginal victories made secure in the waning seconds of play. They all agreed the 24-man football squad of William and Mary made up for its lack of depth with ability, courage and a strong will to win.

But it didn't stop there; Jackie Freeman was enjoying his second year as head football coach. After spending the 1951 season as backfield coach under Marvin Bass, Freeman took over in 1952 to pilot the Tribe through a rough-and-tumble, up and down season. Learning the problems of rugged opposition in 1952, Freeman realized the necessity of experienced leadership.

And he had assistants, including Eric Tipton as backfield coach for the Indians. The 1953 campaign marked Tipton's 14th year on the William and Mary coaching staff. A former major league star with Cincinnati and Philadelphia, Tipton became head baseball coach in 1952.

While "Tip" inspired the backs, Herb Miller coached the line with able assistance from Joe Mark. Herb, a former star at Washington and Lee University, came to William and Mary as line coach in 1951. "Neepie" held this chore alone until this year when Mark returned to the Reservation after serving in the Army. The newest addition to the coaching staff, he was Co-captain of the Tribe with Vito Ragazzo. In 1950, Mark was elected All-Southern blocking back when the Indians employed the single wing formation.

Behind the scenes, Guilford Joyner kept the "Iron Indians" in fighting trim from week to week. Always on the lookout for injuries, it was through Joyner's ability that the Tribe sick list was held to a minimum. Gil, in his second year at William and Mary, began coaching the cross-country, indoor, and outdoor track teams last year.

For the freshmen, Boyds Baird and Frank Cowling guided the first-year squad. Like their varsity counterparts, the "Papooses" experienced a winning season through the efforts of able coaches. Baird came to the Reservation after three years as head coach at





# 1 9 5 3 F O O T B A L L

Davidson College. "Sonny" Cowling, a senior at William and Mary this year, saw gridiron action for the Big Green in past seasons.

The Monday morning quarterbacks may not have figured it out yet, but the Old Dominion sports writers gave credit to Freeman for his outstanding job and unanimously elected him Big Six Coach of the Year.

Things looked bad in September. Pre-season forecasters generously predicted two wins, four at the most, for the William and Mary football team. With only 24 men, Coach Jackie Freeman faced a rugged ten-game schedule that would seem to put the Big Green in the under-dog role every week. The ranks had been sadly depleted by the loss of such stars as Ed Mioduszewski, Bruce Sturgess, Tom Keller, Dick Ivanhoe, Sonny Cowling, and John Kreamcheck.

But all the Indians needed was a chance to meet their opponents on somewhat even terms. The National Collegiate Athletic Association had decided to return to the limited substitution rule. This ended the era of specialized, two platoon football. This also meant the chance for William and Mary.

While the sports world discussed the pros and cons of the NCAA decision, Freeman girded his small squad for 60-minute games with tough pre-season conditioning. As the season progressed, one upset followed another, and the Big Green became known as the "Iron Indians" and the "Fighting Two Dozen" to football fandom.

While lauded by the press and other schools, the "Iron Indians" received special recognition in December for their gridiron exploits. In a convocation honoring the achievements of the football team, representatives of the entire William and Mary family, the Administration, the Faculty, the Alumni, the Friends of the College, and the Students, expressed praise and pride in the 1953 "Iron Indians."



JOHN J. FREEMAN  
Head Football Coach

## 1953 FOOTBALL TEAM

First Row: Parozzo, Bednarik, T. Martin, Milkovich, Bowman, Place, Hines. Second Row: Grieco, Hamilton, Copeland, Fitzgerald, Cox, Elzey, Sazio. Third Row: Waksmunski, Karschner, Herrman, Marfizo, Riley, Risjord. Fourth Row: Nagy, Sumner, Scott, Henley, W. Martin.

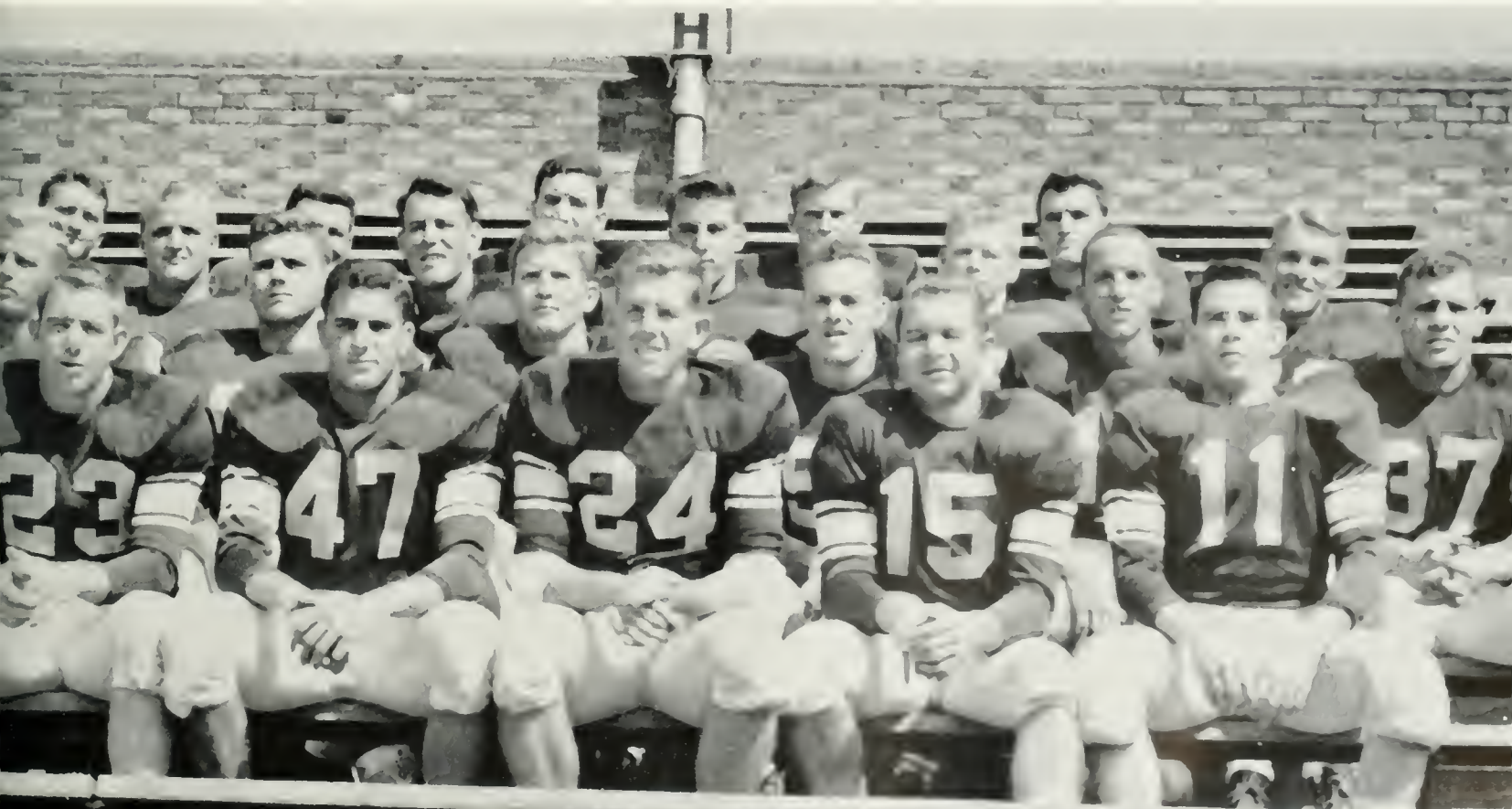



# THE TRIBE UPSET WAKE FOREST

## William and Mary 16; Wake Forest 14

Highlighting the Tobacco Bowl festivities, the Indians opened the season in typical fashion by upsetting a strong Wake Forest team.

Fullback Bill Bowman set the Tribe's offensive pace with spectacular ground gains through the line. Charlie Sumner, on the optional "keep play" constantly swept the ends for substantial yardage. Sumner's 33-yard run in the fourth quarter, combined with "Bullet" Bowman's 71-yard second period jaunt accounted for the Indian touchdowns.

Quinby Hines, in a repeat performance of the 1951 Tobacco Bowl game, was instrumental in defeating the Deacons. Hines booted one extra point but provided the margin of victory with a 20-yard field goal in the final quarter.

The Big Green staged a fine defensive show by repeatedly halting the vaunted Wake Forest offense. Deacon triple-threat Sonny George vainly tried the Indian line, but to no avail.

## William and Mary 6; Navy 6

Leaving Richmond, the "Upset Express" rolled into Annapolis and over Navy. Again rated a two touchdown underdog, the "Iron Indians" held the Middies to a tie for the season's second upset.

Navy, with a high pre-season national rating, gave the Big Green defense its toughest test of the year. The first half found the Middies constantly deep in scoring territory only to falter because of the hard charging Indian



Flashing that victory smile after beating Wake Forest in the Tobacco Bowl, the Indians set the precedent.

line. Co-captain Steve Milkovich, John Bednarik and Bill Marfizo were the outstanding defensive stalwarts.

Early in the second half, the deadlock was broken when Navy tallied but missed the extra point attempt. Al Grieco relieved Sumner at quarterback and the "Fighting Two-Dozen" began to roll. Climaxing his fine passing game, Grieco hit Co-captain Tommy Martin with a 23-yard touchdown pass for the all-important score.

Still playing away from home, the Tribe flew to Cincinnati to face the rugged Bearcats.

## University of Cincinnati 57; William and Mary 7

Injury-riddled and tired, the "Iron Indians" were outclassed by a Cincinnati powerhouse. The Tribe had not fully recovered from the bruising Navy battle when the

Bowman lateraled off to Herrman against Wake Forest and Grieco picked up yardage in the Navy battle.

Coach Freeman provided a study in contrasting emotions after Wake Forest and Navy upsets.

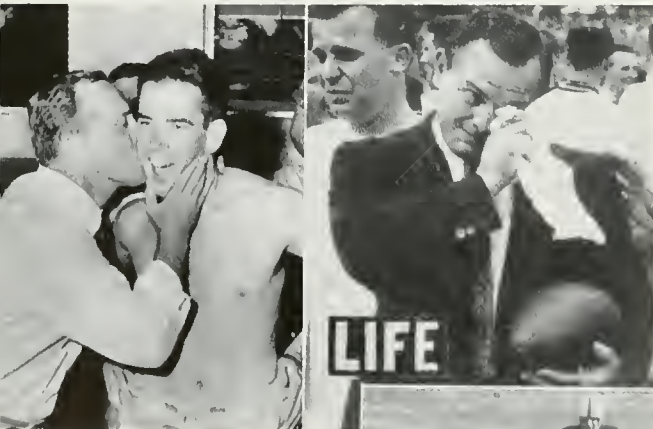



# AND NAVY . . .



"Bullet Bill" Bowman exploded through Demon Deac defense for 71 yards and second period touchdown.

night game in Ohio proved to be a football nightmare.

Playing without the services of George Parazzo, Linwood Cox, Tommy Martin, Doug Henley, Jack Place and Jerry Sazio, the Indians were completely outplayed in every department. Limping men and costly fumbles allowed the powerful Bearcats to score by every possible means.

But even against the Cincinnati aggregation the Big Green managed to score. The lone tally came in the fourth quarter when Sumner broke away on his second long run of the game. Eluding the tight Bearcat defense, Sumner ran 48 yards for the touchdown.

The "Iron Indians" needed a rest, and the vital breather came in the form of an open weekend before the V.P.I. game. Facing Tech at Cary Field, the Tribe made its first home appearance for the seemingly decisive Big Six clash.

Stunned Midshipmen ran into a stubborn Tribe defense at Farragut Field in Annapolis.

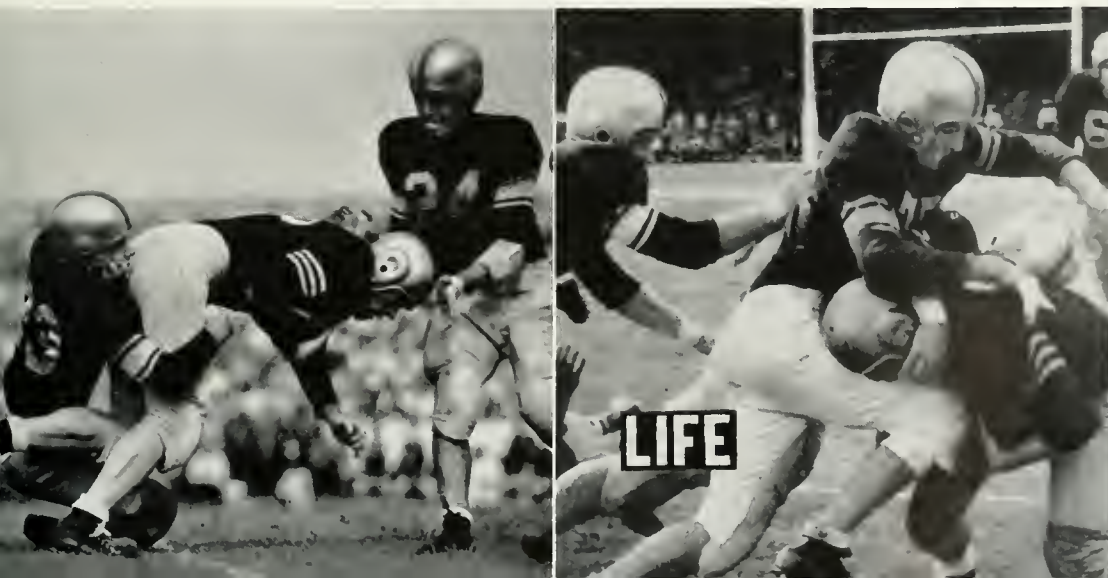

SHORTY HERRMAN



JOHN BEDNARIK

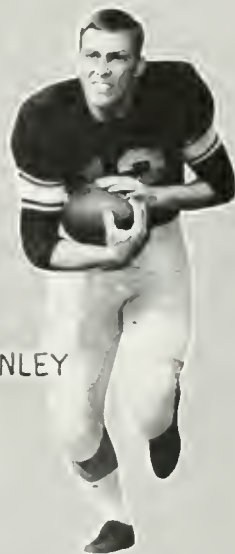

DOUG HENLEY



BILL RILEY



# A N D B E C A M E T H E I R O N

## TOUCHDOWN



**Bowman (W&M)**

Bowman dives through VPI line for final six points and what eventually meant the margin of victory.

## ON THE LOOSE

Charlie Sumner cuts back to pick up downfield blocking of Scott (56), Bednarik (17), and Milkovich (47) in second period against Tech



## William and Mary 13; V.P.I. 7

Playing before a capacity crowd of 13,000 in a press rated toss-up the "Fighting Two-Dozen" outfought V.P.I. and the clock to win. Defeating the University of Virginia earlier in the season, the spirited Gobblers were seeking victory over William and Mary. The 11 previous gridiron meetings of the two schools resulted in Tribe victories, and Tech felt vengeful.

Again it was the outstanding defensive play that proved to be the determining factor in the defeat of an apparently deeper and stronger opposition. With Parozzo and Sazio still suffering leg injuries, Freeman substituted Chet Waksmunski and Marfizo in the line. After repeated scoring attempts faltering within a few yards of the goal, time finally ran out on the Gobblers and the "Iron Indians" had held again.

Sumner, completing eight out of 13 passes for 112 yards, gave the crowd a glimpse of a superb quarterback playing under the "T" formation. He stole the show from Johnny Dean and Jackie Williams, the highly touted field general for Coach Frank Moseley's Gobblers. With Bowman, Bednarik, and "Shorty" Herrman as targets, Sumner unleashed his best air attack of the year.

With Sumner as engineer, the Big Green again took over ownership of the "Upset Express" and looked ahead to the George Washington game.

## BOWMAN AGAIN

This time it was for the first quarter touchdown in the Tech encounter on a hand-off from Grieco (71).





# INDIANS . . .

## William and Mary 12; George Washington 7

The Indian Express, with steam up and highballing, rolled over the visiting Colonials and beat them at their own game. Becoming used to the underdog role the Tribe out-passed the third best passing team in the nation for the victory. Passing for 115 yards, the Big Green held George Washington to 97, forcing them to stay on the ground.

William and Mary had only two chances to score, and capitalized on both opportunities. Exploding with an impressive show of offensive strength, the Tribe marched 79 yards downfield to score in the first half. Sumner's passing play and Bowman's off-tackle line gains spearheaded the attack.

With the Colonials inside the Tribe five-yard line, the breath-taking victory wasn't secured until Sumner intercepted a pass in the last minute of play. Again the "Iron Indians" fought off strong opposition and relentless fatigue for the victory. Highlighting the indomitable line play, Bednarik and Marfizo constantly held the stunned Colonials to short gains.

By midway in the season, upsets, goal line stands, and marginal victories had become "Standard Operating Procedure" on the Reservation. Facing N. C. State, the Big Green climbed out of the usual underdog role.

## William and Mary 7; N. C. State 6

Travelling to Raleigh for the N. C. State Homecoming, the favored Tribe spoiled festivities by edging the Wolf-pack. State, looking for its first win over William and Mary since 1945, made a fierce bid for victory by holding the Indians scoreless until the third period.

However the offense picked up steam and marched 70 yards for the touchdown, Bowman slamming over from the

### WE MADE IT

The George Washington line failed to stop Shorty Herrman on a two-yard burst off tackle. Sumner (21) and Grieco (71) both agreed wholeheartedly with the referee.



JACK PLACE

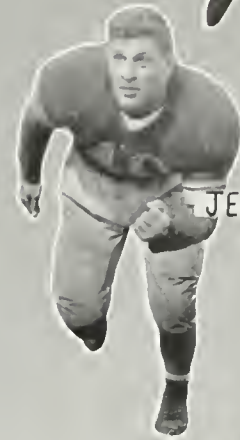

JERRY SAZIO



SAM SCOTT



CHET WAKSMUNSKI



CHARLIE COPELAND



# GOAL LINE STANDS PRESERVED



VMI pass defenders climbed all over Bob Elzey in Victory Stadium at Roanoke. Although Elzey went high into the air in two all out attempts, Keydet Nick Servidio knocked one down and teammate Dave Woolwine intercepted the other.

eight-yard line to score. Hines came in to convert and provide the winning margin for the Tribe's third consecutive victory.

State recovered to score, but lineman Marfizo and Aubrey Fitzgerald teamed up to save the game by blocking the extra point attempt. Goal line stands being the fashion of the season, the Tribe stayed in style by holding the Wolfpack on the nine-yard line and breaking up a decisive scoring drive. "Jeep" Bednarik, the defensive standout, was mainly responsible for keeping the hungry Wolfpack at bay. On defense, "Jeep" spent most of the afternoon in the State backfield breaking up plays.

Clearly favored, the Indian defense was to experience a bewildering surprise against V.M.I.

## V.M.I. 20; William and Mary 19

Meeting for the second consecutive year at Roanoke in a charity game, the Keydets were out to avenge the 34-13 beating inflicted by William and Mary last year. Although the Tribe dominated first period play so completely it looked like a rout, the Keydets rebounded in the second and took the lead at half-time, 14-7.

A contributing factor to the V.M.I. upset was Dave Woolwine, triple-threat star, who overshadowed his press praised teammate Johnny Mapp. Exploiting the Tribe's weak pass defense, Woolwine connected with Mapp in

the last 56 seconds of play for a touchdown pass to clinch the victory.

Sparking the Indian offense, Bowman gained 127 yards in 15 tries for one of his best showings of the season. In the up-and-down game, Sumner and Bob Elzey helped carry the brunt of the Tribe attack. Rallying for two quick touchdowns in the second half, the Big Green defense fought desperately but vainly against both V.M.I. and the clock.

While Old Dominion football fans wondered if time and injuries had caught up with William and Mary, Freeman girded his team for the tough Richmond game.

## William and Mary 21; University of Richmond 0

However the Big Green staged its most impressive offensive show of the year against the jittery Spiders. Richmond, with the best heralded team in many years, suffered a severe case of fumblitis before its Homecoming crowd of 18,000.

Although Coach Merrick expected his Spiders to fumble the offensively-minded Indians forced him to change his mind about the outcome. This victory extended the Tribe's winning streak to 14 games over the Richmond club.

Bowman was leading ground gainer for the Big Green with Herrman and Billy Martin providing the "follow through" of the offensive punch. Martin made his best



# VICTORY . . .



Bowman knifes through Richmond defense for first quarter score.

showing of the season against the tame Spiders. Jerry Sazio seeing action for the first time since the Navy game, made his first score of his collegiate career with an extra point after the first touchdown. Tommy Martin and Hines converted on the other two occasions.

Fumbling the opening kick-off, Richmond immediately went on the defense, but to no avail. Minutes later Bowman smashed across for the first of two touchdowns. Grieco scored the final tally in the last minute of fourth period play. Defensively, Sam Scott and Marfizo played well on the line and Waksmunski was particularly outstanding as line-backer.

The "Fighting Two-Dozen" were coming home tired but victorious to face a fired up Washington and Lee team.

## Washington and Lee 33; William and Mary 7

Realizing the loss of Sumner at quarterback, the Big Green couldn't spark an offensive. Improvising, Bowman called the plays in the huddle and Elzey handled the ball as quarterback. However both men were new at their jobs and the spirited Generals seemed in no mood for mercy.

Bottling up Bowman for short gains, the Washington and Lee defense took advantage of the situation and continually forced the Tribe to kick. However "Bullet" did manage to capture the lead in total rushing in the Southern Conference against the Generals.

Sumner did get in the game in the third period to complete five out of six passes. One aerial was a 27-yard pass to Herrmann who sidestepped the Washington and Lee safety for the touchdown.

AL GRIECO



JOHN RISJORD



BILL MARFIZO



BILL NAGY



QUINBY HINES





# BUT WEARINESS PREVAILED IN

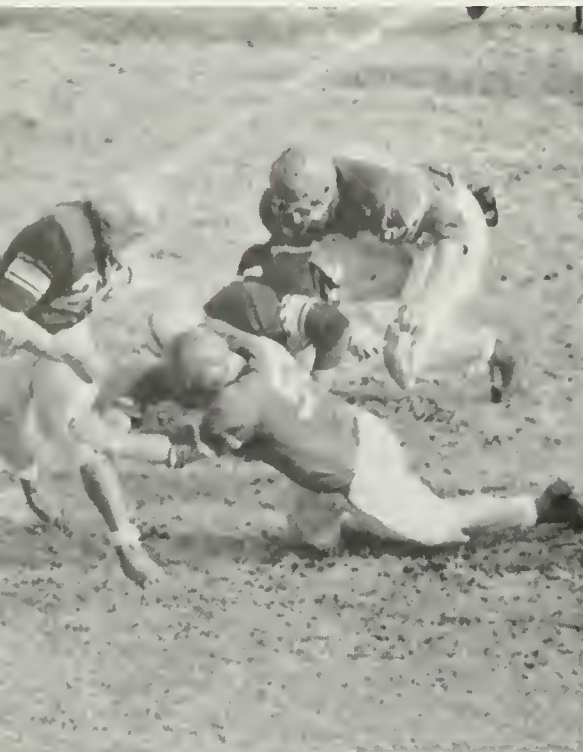

Moving downfield, Bowman and Bill Martin spearheaded potent offensive attacks against the Spiders.

## Boston University 41; William and Mary 14

A band of battle-weary Indians took the field against Boston University for the season's finale. Deep in reserve power, Coach Buff Donelli utilized all his resources for the Tribe defeat. The charging Boston line and explosive backfield left the Big Green trailing by 14 points at the half-time.

The only two deep penetrations by the Indians resulted in touchdowns. With Grieco carrying 18 yards on the "optional keep" play, the Tribe broke into the scoring column in the fourth quarter. Later in the period Sumner passed to Bowman who eluded the Terrier safeties and ran 25 yards for the second touchdown. Tommy Martin converted the first tally and Hines booted the extra point after the second score.

W&L's Carl Bolt on start of 90-yard touchdown gallop.

A determined Washington and Lee defense stopped the Tribe offense short.





# THE END

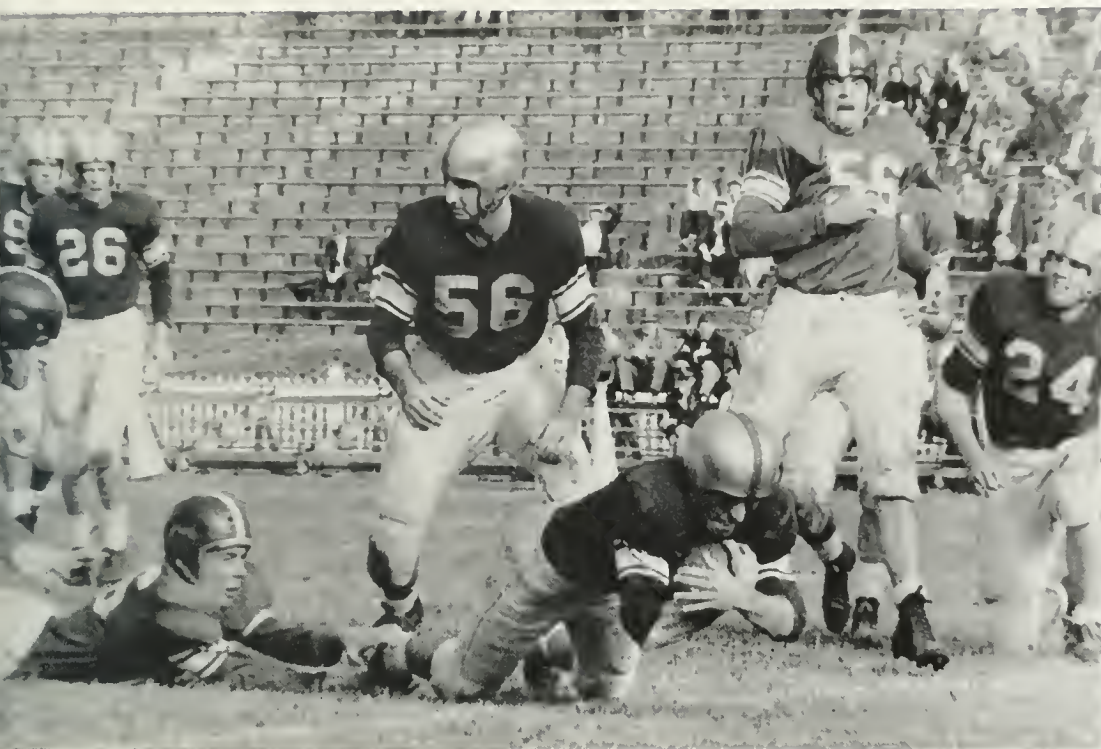

Bob Elzey almost cut loose on an off tackle play but was tripped up by a stretching General lineman.

Outstanding players for the "Iron Indians" received credit from sports writers over the nation. Bill Bowman reaped in the laurels ranging from Honorable Mention All-America with "Jeep" Bednarik to Captain of the All Big Six team, in Virginia, including All-Southern Conference. Sumner, Bednarik, and Parozzo were also elected to the All-Big Six team as well as receiving Southern Conference honors.

Shorty Herrman turned the left end for a substantial gain in the Boston University game.

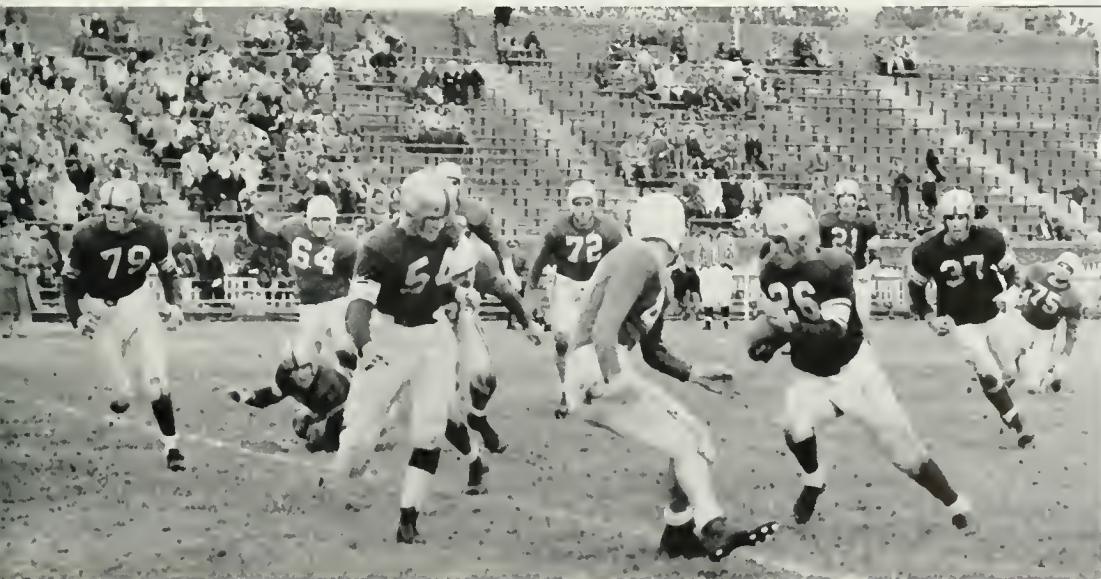

BOB ELZEY

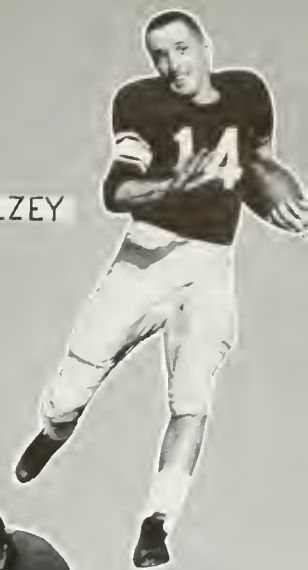

STEVE MILKOVICH



TOMMY MARTIN

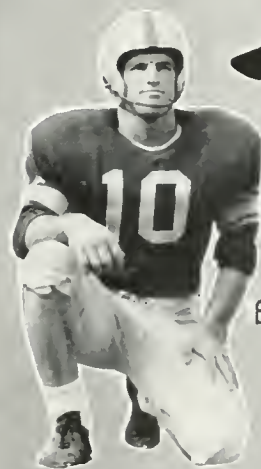

BILL MARTIN



GEORGE KARSCHNER





BILL BOWMAN



GEORGE PAROZZO



AUBREY FITZGERALD



LINWOOD COX

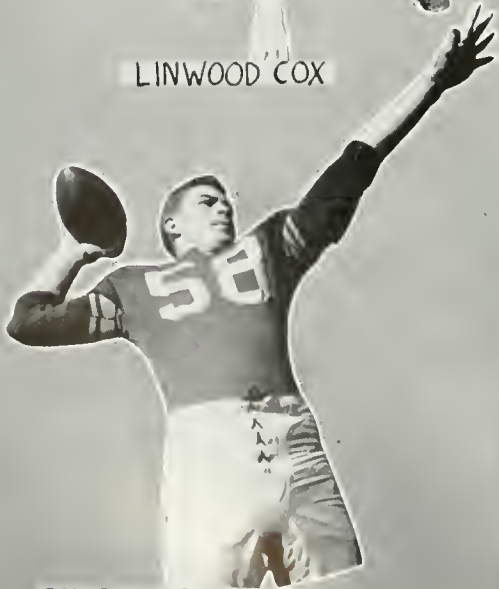

CHARLIE SUMNER



Terrier fullback Lou Petroka carried to the Indian's nine-yard line in the first period before Marfizo and Waksmunski pulled him down.

### To the Happy Hunting Ground

Co-captains Steve Milkovich and Tommy Martin led the band of seven seniors hanging up uniforms for the last time at William and Mary. Freeman's perennial problem of replacements returned with the graduation of Bill Bowman, John Bednarik, Jack Place, and George Parozzo. The last great specialist at William and Mary, Quinby Hines, left the Indians without the most reliable extra-point and field goal kicker in many seasons.

The Iron Indians were honored at a special convocation after the close of the 1953 football campaign. Coach Freeman suffered a loss of words to express his pride and appreciation.







First Row: Noakes, W. Tucker, Duff, C. Tucker, Vaughan, Miller, Cayward, Pryor, Sprock, Smerczynski, Simpson. Second Row: Sewall, Jordan, High, Traylor, Colclough, Abel, Elliot, Nelson, Schlatter, McKee. Third Row: Langham, Fakadej, Yohe, Cardamone, Chiesa, Leshner, Sydnor, Hammock, Jones. Fourth Row: Granger, Baird, Cowling.

## FRESHMAN FOOTBALL

Freshmen being ineligible to participate in varsity sports, the new arrivals to William and Mary marked the revival of the "Papoose" squad. Boydson Baird, assisted by "Sonny" Cowling and Bob Taber, took over the job of whipping the freshmen into shape.

Although the Papoose were to face five of the area's toughest teams, the outlook was good and the squad was highly rated by coaches and sports writers. Living up to expectations, the team enjoyed a winning season and provided the Big Green with rugged but vital scrimmage sessions. Winding up with a won-lost record of 3-2, the freshmen gained valuable experience to apply against stronger opposition in varsity play.

### University of Richmond 14; William and Mary 0

The inexperienced Papoose squad received its first taste of collegiate competition against the Baby Spiders. Scoring in the first and third quarters, the Richmond club was never in serious trouble.

However the Papoose defense proved its worth by halting the Spider rallies short of scoring. Bill Tucker and Mike Miller led the hard-charging freshman line.

The game wasn't the only William and Mary loss; quarterback Jim Smerczynski was injured and remained out for the season.

### William and Mary 14; Apprentice School 0

Determined to make amends for the previous week, the team travelled to Newport News and sunk the Shipbuilders. The Papoose showed improvements in the night encounter when the offense displayed its strength with two

first-half touchdowns. Mickey Simpson and Woody Traylor did the scoring while Jack Yohe provided the excitement with a 45-yard dash downfield.

### Wake Forest 13; William and Mary 6

Fighting a strong Wake Forest team, the Papoose dropped its second and last game of the season. Facing the Baby Deacs, the freshmen had to fight two equally heavy lines and a reserve of speedy backs.

William and Mary scored in the second period when Alex Fakadej eluded ten little Deacs to race 56 yards before being tackled on the three-yard line. Although he fumbled, Brantley recovered in the end zone for the score.

### William and Mary 13; V.M.I. 7

Playing at Cary Field, the Papoose outfought a spirited bunch of Keydets to equalize the season's record. Behind 7-0 at half-time, the freshmen bounced back in the second half to secure the victory.

Moving behind a hard-charging line, Jim Pryor and Yohe tallied for the needed touchdowns. Both scores came after sustained drives against the first-year Keydets. Good team coordination accounted for the deserved victory.

### William and Mary 14; George Washington 0

In the season's finale, favored George Washington fell in muddy game played at Cary Field. Scores by Yohe with Nelson converting twice accounted for the 14 points.

Papooses defense were up to the occasion and repeatedly held the freshmen Colonials to no gain. Goal line stands characteristic of varsity play highlighted the game.





Fisher, Schutte, Lawson, Tarver, McMahon, Bromleigh, Rossi

## C R O S S C O U N T R Y

Under the coaching of Bob Lawson, the cross-country harriers of William and Mary opened a rugged eight-meet schedule against V.M.I. Captained by Bud Fisher, the under-manned but highly spirited squad of seven never once enjoyed victory. In the course of competition Tribe harriers faced runners from West Virginia, Washington and Lee, Bridgewater, Davidson, N. C. State, Maryland, Richmond, and North Carolina.

The core of the team, Fisher, Lawson, and Leo Schutte, were bolstered by the efforts of Hugh McMahon, Joe Rossi, Walt Tarver, and Gray Bromleigh. "Bullet," with a

season's eligibility remaining, sparked the team with fine running and able coaching.

Brighter spots of the season's record included upsetting Richmond out of second place in a triangular meet with Maryland. William and Mary climbed out of the cellar in the Southern Conference meet by finishing fifth. Lawson, Schutte, and Fisher captured three awards of the day to climax a season of spirited competition.

Hopes for next year are bolstered with the support of freshmen Ed Schaefer, Bob McClintock, Dick Calvert, and Pete Kullavanijaya.

Southern Conference Meet



Coach Lawson with Captain Fisher







First Row: Sell, Bair, Masnick, Case, Jensen. Second Row: Harris, Heffelfinger, Andrews, Roszell, Brook.

# S W I M M I N G

Varsity swimming was dropped at William and Mary due to a lack of material and interest in the sport. Another contributing factor was the Southern Conference ruling prohibiting freshmen from varsity sports.

With the hope of rebuilding the team for future years, Dudley Jensen, varsity swimming coach, assumed the task of guiding a freshmen squad. Although they failed to muster a victory, the spirited squad exhibited constant improvement throughout the three-meet season. V.M.I., Granby, and the Norfolk Division all captured victories over the Papoose.

Captain Stu Sell, the only veteran from last year's team, led the squad in the first semester and assisted Jensen in coaching duties for the remainder of the season. Joco Bair and Fritz Trinler, the mainstays of the tankmen, sparked competition in the free style and breast stroke events. Representing the team in medley events were Mark Andrews, Neil Heffelfinger, and Gordo Wilde. Reserve strength in the various events was provided by Bill Brook, Thornton Croxton, Don Harris, Dave Rossel, and Rosser Rudolph.

Stu Sell with Coach Jensen

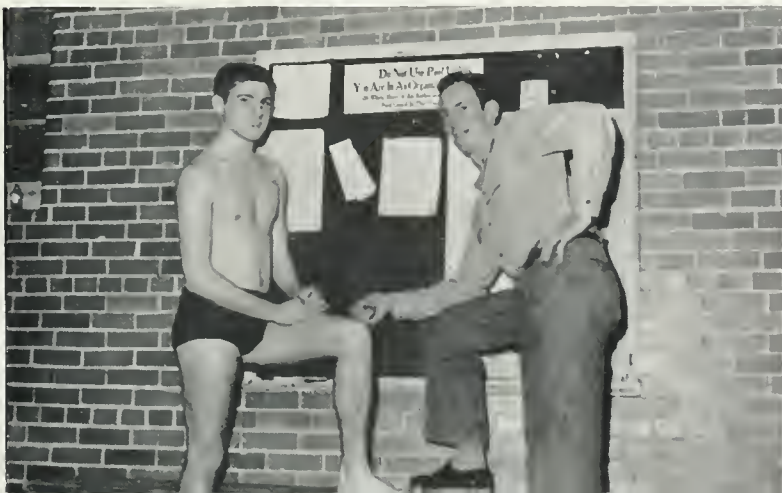

Swimmers take their mark in season's first meet.

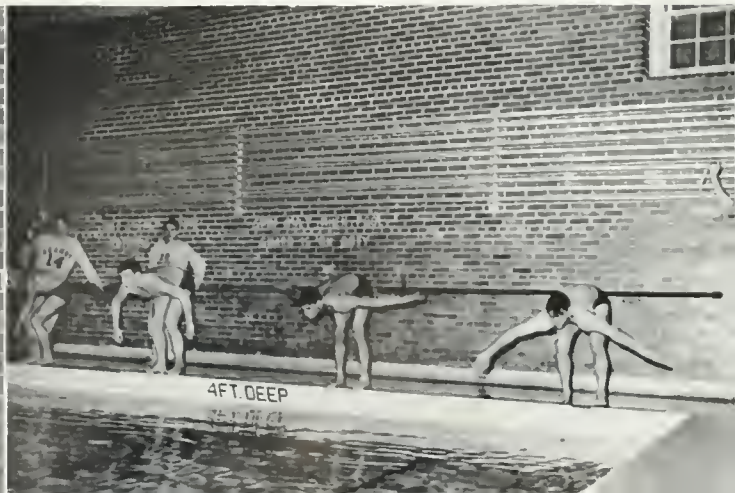





First Row: Kern, A. Becouvarakis, Knight, Mahoney, Stubbs, Patton, Cornell. Second Row: Manager Zachs, Lasky, Harper, Bollerman, G. Becouvarakis, Mountain, Coach Baird.

### SEASON'S RECORD

William and Mary . . 78; Hampden-Sydney . . . 58  
 William and Mary . . 54; Maryland . . . . . 69  
 William and Mary . . 61; North Carolina . . . . 71  
 William and Mary . . 44; Duke . . . . . 109  
 William and Mary . . 53; George Washington . . 65

William and Mary . . 77; Seton Hall . . . . . 75  
 William and Mary . . 72; Clemson . . . . . 75  
 William and Mary . . 74; Hampden-Sydney . . . 64  
 William and Mary . . 78; West Virginia . . . . 76  
 William and Mary . . 71; V.M.I. . . . . . 67  
 William and Mary . . 73; Richmond . . . . . 85  
 William and Mary . . 73; V.P.I. . . . . . 58  
 William and Mary . . 70; N. C. State . . . . . 80  
 William and Mary . . 73; W & L . . . . . 58  
 William and Mary . . 66; V.P.I. . . . . . 52  
 William and Mary . . 62; V.M.I. . . . . . 81  
 William and Mary . . 48; N. C. State . . . . . 65  
 William and Mary . . 58; George Washington . . 69  
 William and Mary . . 68; W & L . . . . . 54  
 William and Mary . . 56; Wake Forest . . . . . 57  
 William and Mary . . 55; Maryland . . . . . 74  
 William and Mary . . 63; Richmond . . . . . 68

Coach Baird with Captain Mahoney

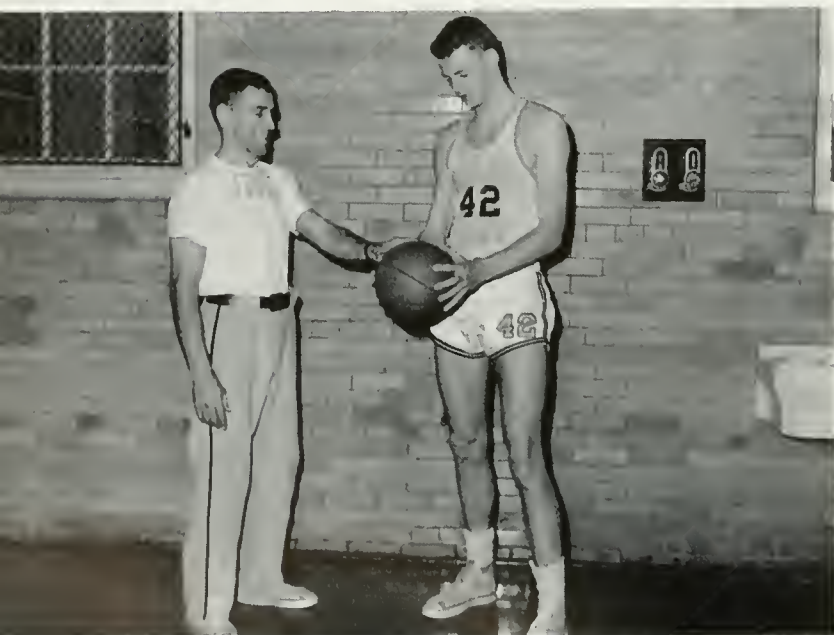

With Captain Johnny Mahoney returning as the only letterman from the 1952-53 season, Coach Boydson Baird faced the problem of rebuilding for William and Mary's 1953-54 basketball fortunes. The return of Howie Bollerman and Chick Cornell from the 1951-52 team helped to



# ROLLER COASTER SEASON

brighten the prospects at the outset but the inexperience that was to become the keynote of the season was apparent from the start. Tam Stubbs and Alex Harper moved up from the junior varsity to add much in aggressive play-making but injuries plagued their effectiveness. Bill Kern and Bill Patton supplied added height at the forward positions while Monty Knight and Marty Mountain filled in effectively at the guard positions. Over the course of the season, the combination of Bollerman, Mahoney and Cornell playing the fore court with Stubbs and Harper in the back court most often carried the William and Mary colors on to the basketball floor.

The season's opener with Hampden-Sydney netted the Tribe a 78-58 victory but the next four games were a closer indication of what was to come. Maryland, U.N.C., Duke and George Washington sent the Tribe down to four consecutive defeats. Success was to come less than often but when it did come, it came spectacularly. The next time out, Baird used a new possession type offense to stun nationally ranked Seton Hall with a 77-75 New Year's Day upset. Mahoney and Cornell led the scoring with 20 and 13 points respectively, but the victory was a product of real team play.

Returning to the Reservation, the Indians opened the 1954 campaign at Blow Gym by going down to defeat at the hands of lightly regarded Clemson, 75-72. A three-game winning streak followed with Hampden-Sydney, West Virginia, and V.M.I. being the victims. The West Virginia victory was another of the sporadic successes of the Seton Hall proportion. Taking the court in the roll of the decided underdog, the Indians upset the Mountaineers with a careful and deliberate style of play. The

final score read 78-76 with the deciding marker coming in the last 58 seconds of play.

Baird and Company then moved on to Benedictine Gym to play the University of Richmond Spiders. Caught in the web of a fast breaking Spider attack. The Tribe was unable to set up an effective defense and ended up absorbing their sixth defeat of the campaign, 85-73. A 73-58 victory over V.P.I. then preceded the annual thriller with N. C. State at Norfolk. For the previous three out of four seasons the Tribe had upended the touted Wolfpack and hopes ran high for another such victory. Tam Stubbs and Chick Cornell threw in 19 points apiece but the Staters methodically wore down the outclassed Indians and carried off an 80-70 victory.

In the next outing, Mahoney reached his scoring peak tallying 30 points against W&L in leading the Tribe to another win. During the game, Alex Harper suffered a sprained ankle and as a result was lost for the remainder of the season. Baird replaced Harper with Knight in the following contest against V.P.I. Knight performed favorably and the Tribe racked up a 66-52 win. The home forces then tasted the bitterness of defeat three times running at the hands of V.M.I., N. C. State and George Washington but moved back on to the winning side of the ledger by dumping W&L, 68-54. Next on the schedule for the Tribe came the Demon Deacons of Wake Forest. In a low scoring but exciting overtime contest, the Deacs managed to eke out a 57-56 victory.

Going on the road for the final trip of the season, the Tribe traveled to College Park, Maryland where they suffered another defeat before the classy play of the talented Terrapins. The Indians then returned to Blow Gym and the

MARTY MOUNTAIN

HARVEY LASKY

TAM STUBBS

HOWIE BOLLERMAN



# SETON HALL AND



Howie Bollerman stretches to tap one in against W & L



Mahoney, Bollerman, and Cornell played rebound in G. W. game

season's finale with the successful Spiders from the University of Richmond. For three quarters, the home forces played sparkling basketball but collapsed under the pressure of a Spider full court press and failed to the tune of 68-65.

Having won six of their eleven conference games, the Tribe qualified for the Southern Conference Tournament

being held at Morgantown, West Virginia. The Indians drew the host team, the West Virginia Mountaineers, for the opening night and went down to a disheartening 84-69 defeat, despite the individual heroics of Chick Cornell who bucketed 28 points.

The overall season's record could show only nine wins against thirteen losses and the campaign yielded little in

BILL PATTON

MONTY KNIGHT

GEORGE BECOUVARAKIS

ANDY BECOUVARAKIS

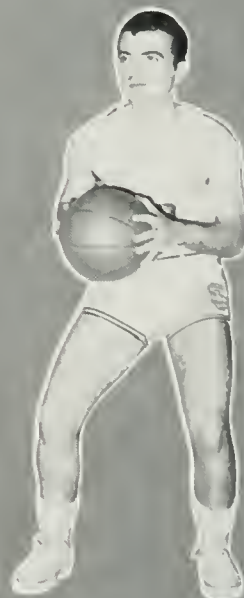



# WEST VIRGINIA VICTORIES STAND OUT



Mahoney gets the tap over Maryland



FRESHMAN TEAM

First Row: Ouseley, Kaplan, Morrow, Engelken. Second Row: Bain, Knick, Wilson, Manager Robbins.

the way of immediate success. Inexperience proved to be too much in the face of the stiff competition scheduled. On the brighter side, the squad had gained the experience that had been lacking and this would return in the persons of Mahoney, Bollerman, Mountain, and Kern for the coming season. Though Cornell, Patton, Knight and Stubbs had hung up their gear for the last time, an abun-

dance of freshman talent promised to fill in the gaps provided by the seniors exit. The frosh, under the tutelage of Jerry Harris and Rhea Lazarus, had chalked up nine wins as against two losses and Charlie Morrow, Ed Shefer, Jim Kaplan, Willie Ousley and Don Englekin all displayed ability that made William and Mary's basketball destinies loom brilliantly on the horizon.

CHICK CORNELL

ALEX HARPER

BILL KERN

JOHN MAHONEY





# B A S E B A L L



Kneeling: Abdella, Groettum, Hopkins, Begor, T. Martin, Grieco, Stromberg, Rumbel, Bowman. Standing: Kalison, Cockerille, Forbes, Hamilton, Hubbard, Clark, Knight, Lasky, Twomey, Watts, Pendleton, Wall, Tipton.



Coach Eric Tipton

Baseball season, 1953, found William and Mary experiencing another disappointing year in its baseball history. Despite the seasoned leadership of Co-Captains Al Kersey and Hardy Cofer, the Tribe was able to win only five games out of nineteen. Eric Tipton, in his first year as head coach, fielded a potentially strong team that had trouble finding itself. Pitchers Jimmy Carter and Bill Twomey showed flashes of brilliance on the mound and offensive power was provided by hard hitting Bill Bowman and Don Jeffrey. Monty Knight and Dick Pendleton looked good at their infield positions but the collec-

Pepper game in pre-season practice





tive efforts of these players was not enough to bring about a favorable won-lost record at the end of the year.

When March of 1954 rolled around, Coach Tipton sent out a call for candidates for his second William and Mary baseball team. With the five won and fourteen lost season behind him, he was looking ahead to better things for 1954.

Twomey was still around to anchor the mound corps and add hitting strength too. Jim Cockerill, a transfer from Sheppard College in West Virginia, and left-handed Tom Hamilton showed up to help Twomey with the pitching chores. Tipton converted utility players, Jim Hubbard, Gene Hopkins and Dick Wall into hurlers to bolster the prospects in that department.

Knight and Pendleton returned to resume their infield duties and found much spirited competition in the persons of Al Grieco and Wayne Begor. In pre-season practice sessions, Grieco and Begor were displaying much ability both in the field and

left a big gap to be filled behind the plate. Hottest prospect there was Doug Henley, who doubled as a fullback on the football team.

In the outfield, Tipton had only one returning letterman to rely on. Bill Bowman was back in the fold for his last, and what he hoped would be, his best year. Roger Groettum became a starter in left field but a lack of personnel forced Tipton to move Tommy Martin off first base to patrol the right field pastures. Hike Abdella, Sam Mitchell, Harvey Lasky and Al Clark provided the reserve strength.

At the start of the regular season, Coach Tipton could not anticipate with optimism the fate of his new team, for as in many of the other varsity sports on the Reservation, inexperience and a shortage of athletes threatened to take their toll. The freshman rule, back in effect, postponed the use of many first year performers who could have provided the optimism. A heavy schedule of Southern Conference, Atlantic Coast Confer-



The Mound Corps



Tipton instructs the outfielders

at the bat. First base, third base and catcher positions were question marks at the start of the regular season. Larry Forbes and Tommy Martin looked like best bets around the first sack and Tipton tried Knight at third, keeping Grieco at shortstop. The graduation of husky Don Jeffrey

ence, Big Six and Little Seven foes added to Tipton's woes. They included Hampden-Sydney, George Washington, Maryland, V.P.I., Washington and Lee, West Virginia, Randolph-Macon, V.M.I. and Richmond.

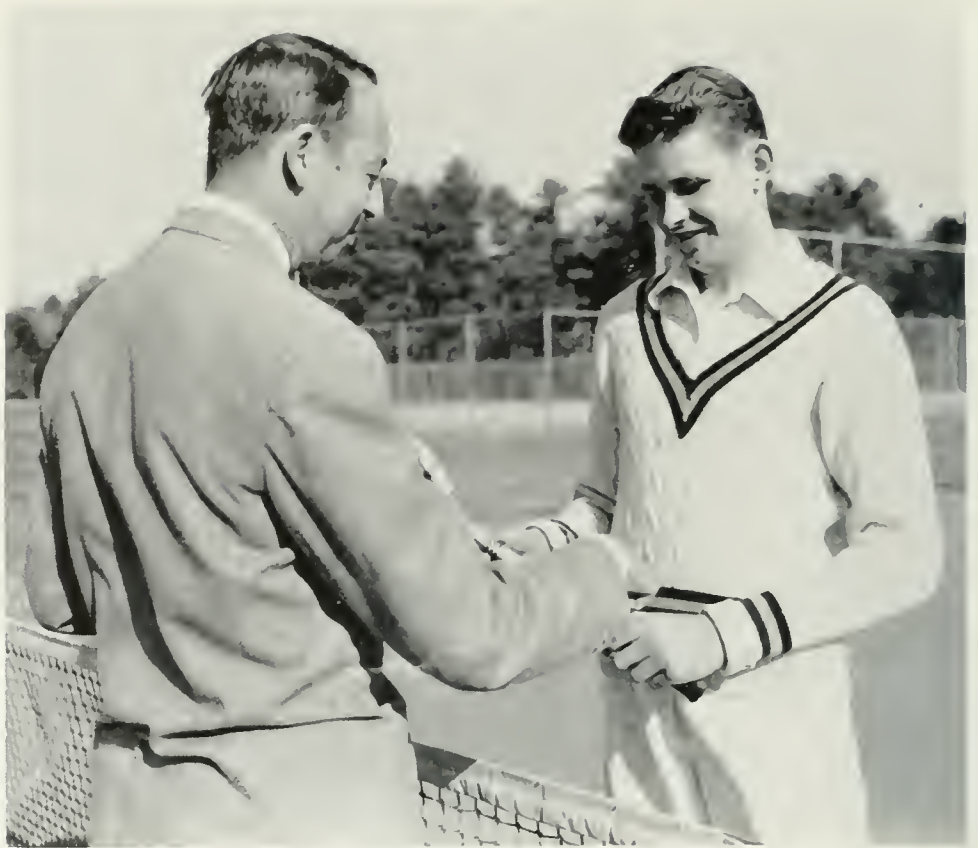

Coach Kernodle with Captain Spies

# T E N N I S

Bright weather and bright prospects greeted Wayne Kernodle as he began his second year coaching tennis on the Reservation. Experienced lettermen and enthusias-

tic aspirants bolstered hopes for a successful season. Losses from the '53 squad included number-one man Garner Anthony and Asghar Ali. However prospects were good for improvement over the 7-7 record of the previous season.

Led by Captain Carl Spies, the team opened practice early in March, striving for favored positions in the player rankings. Returning netmen Spies, Hosey Hearn, Carl

TOM REEL

HOSEY HEARN

JOE REYNOLDS

CARL SPIES







Kneeling: Humphreys, Reynolds, Hearn, Wells. Standing: Coach Kernodle, Tucker, Bacal, Reel, Spies, Bennett, Gieg.

Gieg, and Tom Reel provided the nucleus of the squad. John Tucker, Joe Reynolds, Bob Lawson, Buddy Leatherwood, and Willie Wells filled out the remaining positions and also formed the reserve strength of the team.

The Tribe enjoyed a successful start of the season by defeating Rutgers, 7-2. Other opponents of the year in-

cluded Cornell, Hampden-Sydney, West Virginia, Colgate, Upsala, George Washington, Richmond, Davidson, V.M.I., V.P.I., Washington and Lee, North Carolina, N. C. State, and Wake Forest. Captain Spies also expressed hopes of a high finish in the Southern Conference meet early in May.

Doubles team, Tucker and Gieg





Aucamp, Murchison, Wray, Freeauf, Mark, Hickey, Rumage

Golf at William and Mary was definitely on the upgrade as the '54 season opened on the Reservation. Coach Al Stewart, in his third year as mentor, welcomed a squad of seven veterans. Sustaining only one loss through graduation, Captain Paul Hickey led the returning team. Experience and ability supported hopes for a successful season and victory in the Southern Conference meet.

Bob Mitchell, last year's captain, graduated leaving Hickey to fill the number one spot on the team. Returning lettermen included Fred Aucamp, Pete Freehauf, Jim Mark, Jerry Murchison, Bruce Rumage, and Bill Wray. Participation in the annual Virginia Open and other outside tournaments increased the experience of various members.

With eight of the scheduled twelve meets played on home links, the Tribe gained an additional advantage. Bolstered by good pre-season practice, the team defeated Boston University 7-2 in the opening match. Other opponents included Dartmouth, West Virginia, V.P.I., George Washington, Maryland, Randolph-Macon, Washington and Lee, and V.M.I. Competition for both the Big Six title and the Southern Conference crown took place in May.

In 1953 an unimpressive 4-5 record was posted by the linksmen. Under the leadership of Mitchell, the Tribe enjoyed victory over Dartmouth, 7-2, in the first match. Continuing in their winning ways, the team subdued the Mountaineers of West Virginia 7-2 and the Colonials of George

Washington 5 $\frac{1}{2}$ -3 $\frac{1}{2}$ . Maryland, as usual, proved to be a rugged opponent and the Tribe bowed, 6-3 in the crucial match. Following their initial defeat, the William and Mary linksmen overwhelmed V.P.I., 7-2. V.M.I. set the team back in a close 5 $\frac{1}{2}$ -3 $\frac{1}{2}$  match after which Washington and Lee, Wake Forest, and Virginia triumphed over the collapsing Tribe. The squad concluded the season with an unimpressive fifth-place finish in the Virginia Intercollegiate Golf Open at Hot Springs.

Coach Stewart with Captain Hickey



**G O L F**





First Row: Schutte, Blanchard, Vaughan, Cox, Althans, Fillman. Second Row: Singletary, Stone, Fisher, Herrman, Martin, Stringer, Mahta, McClintock.

With the return of a high percentage of the 1953 lettermen, the William and Mary trackmen looked ahead to a better than average season. The only major loss from the '53 team was middle distance man, John Munger.

Coached by Gil Joyner, the trackmen pinned much of their optimism on some returning squad members. Bud Fisher carried the hopes of the squad in the mile and two mile run. Leo Schutte displayed excellent form in the mile, and Linwood Cox added balance in the shorter distances.

Coach Joyner with Bud Fisher



John Mahoney was back, showing his outstanding prowess at the javelin throw, high jump and broad jump, while Dick Blanchard was always ready to turn in his best efforts in the middle distance events.

In the field events, George Karshner appeared to be a very capable performer in the shot put, as Dave Ferriday added to the outlook with his pole vaulting. Newcomer Jim Singletary, displaying great ability in the hurdles, high jump and broad jump, plus his winning the Five Star Meet, lifted the team's fortunes tremendously.

These men were bolstered in their efforts by Larry Young at the pole vault position, Chet Waxmunski and Bill Tucker in the shot put and "Shorty" Herrman in the broad jump.

The outstanding problem of the team was a lack of adequate reserve power, but an experienced first squad boosted chances for a winning season. "Neepie" Miller assisted Joyner with the coaching duties in the field events. Co-captains of the squad were Leo Schutte and Dick Blanchard.

The 1954 schedule pitted the Tribe against Hampden-Sydney, V.M.I., Randolph-Macon, Richmond, George Washington, Washington and Lee, V.P.I., and the annual Southern Conference meet. A favored V.M.I. team proved to be the Indians' most formidable encounter.

A strong freshman turnout headed by sprinter Jack Yohe promised experience and ability for future teams. Al Stringer and Walt Fillman supported Yohe in the sprints. Bob McClintock displayed excellent running in the 440 and 880, while Mike Miller mastered the hurdles.

# T R A C K





Intramural Coordinator Jensen with trophy

their competitors for an undefeated season. In the championship game with the independent champs, the O.D. Underdogs, the Pi KA powerhouse triumphed to the tune of 26-6. Lambda Chi surprised the forecasters by finishing a strong second in the league.

Meanwhile, Theta Delta Chi jumped into the intramural race early when Bob Wallace captured the placekicking contest. Wallace's victory came after a special play-off with Bill Patton of Sigma Alpha Epsilon. The Theta Deltas then took an early lead in the race with victory in the swimming meet.

While Pi KA captured honors in bowling, the Theta Deltas went on to pad their lead with the volleyball championship. Again the O.D. Underdogs, representing the independent league victors, fell, as the Theta Deltas won the play-offs.

Bob Wallace continued to dominate the realm of individual contests by winning the horseshoes tournament.



Tennis Champion Fred Weinman



Pi Kappa Alpha, Football Champs

Under the direction of Dudley Jensen, the William and Mary intramural program enjoyed enthusiastic support throughout the year. The program included a variety of sports to satisfy the majority of athletic interests. Keen competition was provided by the faculty as well as student participants, and awards were presented to the winner of a match between the fraternity and independent victors.

Fall activities included six-man touch football, tennis, place kicking, horseshoes, bowling and a swimming meet. In the winter months, basketball, volleyball, handball, foul shooting and ping-pong filled the intramural schedule. Softball, badminton and track rounded out the various contests on the program. Although plans for a round-robin golf tournament were discussed, the meet did not materialize.

With strong representation in most sports, Theta Delta Chi and Pi Kappa Alpha battled to the wire for the intramural trophy. Sigma Nu provided consistently powerful competition and fought off the other fraternities for their traditionally high ranking.

Opening the intramural wars, Pi KA waltzed away with the touch football championship, after sweeping away



Pines buckets one for Pi Lamb



# MEN'S INTRAMURALS

Little Freddy Weinman battled his way to the tennis championship, carrying on the tradition that independents generally win the tournament. Herb Goldberg of Pi Lambda Phi swished enough baskets to capture the foul shooting contest. Bob Tyson, for the second consecutive year, won the ping-pong tournament to bolster Pi KA in the intramurals race.

Reflecting some of their traditional intramural power, Sigma Nu emerged undefeated to win the fraternity basketball league. Theta Delt, Pi KA and Sigma Alpha Epsilon offered keen competition and finished close behind the leader. In the independent league, the Ting-A Lings and the O.D. Underdogs dominated the race.

Pi KA was well represented on the fraternity all-star team when Dick Rowlett, high scorer in the fraternity

league, and Bruce Rhea were named to the squad. Theta Delt's Bill Twomey, Kappa Alpha's Charlie Carter and Pi Lambda Chi's Johnny Pires rounded out the all-star roster. In the scoring race, Rowlett finished first with 194 points in ten games, and Pires came in second with 158 points in eight games.

Concluding the intramural basketball season, the fraternity league all-stars met the Independent All-Stars in a battle of hardwood talent. Dud Jensen, Boyd Baird, Dick Leftwich, Joe Jordan and Ed Phillips represented the cream of the independent league.

An encouraging note in intramurals was the increased interest in the program throughout the year. Students and faculty alike provided strong support for this activity at William and Mary.

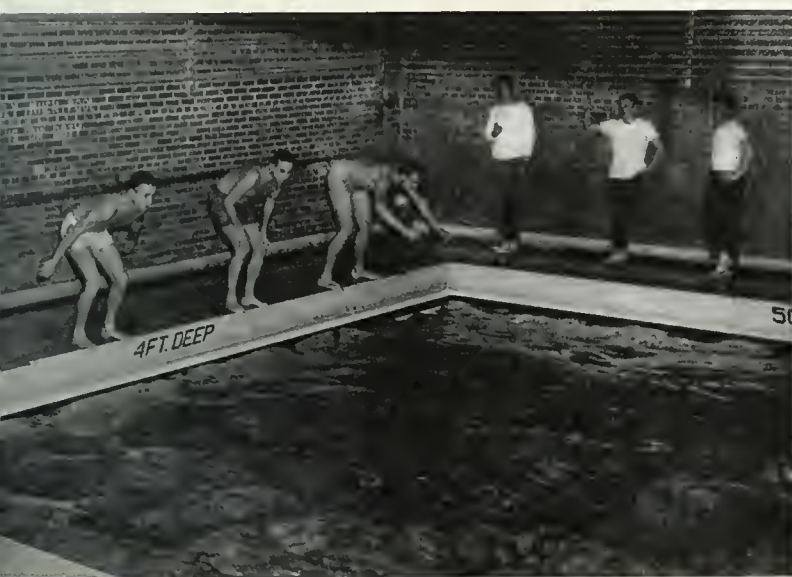

On your mark!



The Alleys



Horseshoe champ, Bob Wallace

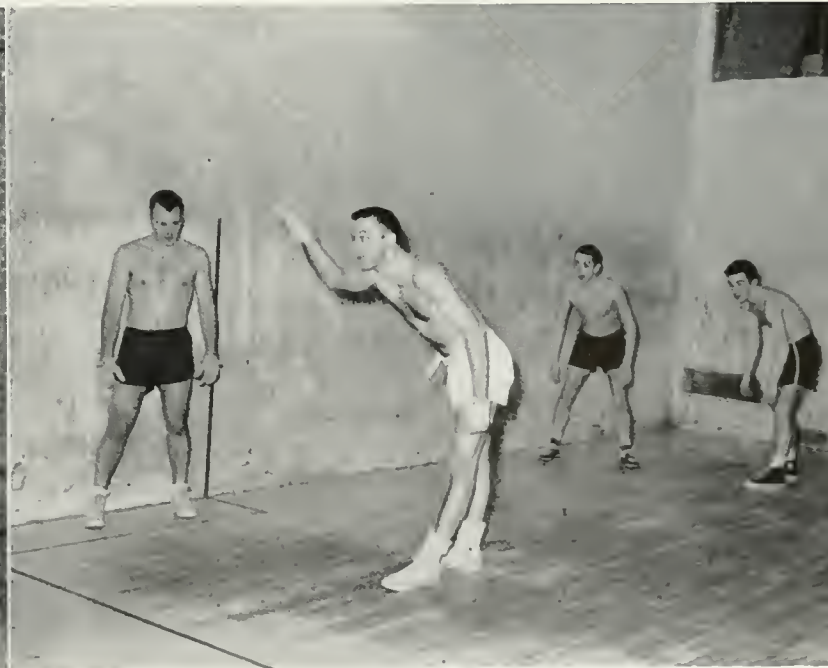

Workout on the handball court

## WOMEN'S ATHLETICS



The Athletic Field



Jefferson Gymnasium

# A FULL YEAR OF FUN AND EXERCISE

Throughout the year, a majority of the women at William and Mary pushed aside their books for a few hours every week to participate in women's athletics. Aching muscles marked the novice and often the experienced ones as well, but being a member of an intramural or varsity team was well worth the aches and pains.

Although the coaches worked unceasingly on the development of skills, they also taught their team members a far greater lesson—that of good sportsmanship. This, perhaps, has been the outstanding characteristic of the women on all the intramural and varsity teams during the entire year. Even when the won-loss record was unfavorable, a quick smile and hearty word of congratulations was offered.

Working together with the girls from other classes, from other dormitories and sororities, new friendships were formed and new ideas and abilities were observed. Varsity squad members had chances to meet girls from several schools in Virginia, as well as those from other states such as New York and Pennsylvania.

Besides the development of skills, good sportsmanship and friendships, there was another purpose to the system of women's sports. That was fun. During the past year, there was an abundance of fun had by all Squaws. For the intramural teams, there were laughs in every game, regardless of the sport. The occasional spills, popped buttons and outlandish outfits always provided relief from tension. Varsity players looked forward to away games with their receptions, hen sessions and sometimes even movies when the snow was too deep to play the game.

Beginning with the Freshman Orientation picnic and ending with the annual Spring Awards Banquet, the women were busy working together in fields other than actual sports, although an equal amount of teamwork and cooperation was prevalent. Hostesses for receptions, crew members working backstage in the Mermette's water show and publicity committee members were but a few of the women who, although not necessarily proficient in athletics, performed valuable services to the maintenance of the strength and the smooth running of the Women's Athletic Association.

Early in the Spring, elections were held for new officers of the WAA. After hours of counting ballots, impartial "counters" emerged with the winning slate. Everyone was pleased with the results which listed Mary Lou Riggan as president, Brenda Korn as point recorder and Bobby Limont as secretary.

The Joint Committee, composed of the officers of the WAA and several faculty members, handled the business

**MARION REEDER**  
Director of Women's Athletics



**MARGUERITE WYNNE-ROBERTS**  
Chairman of the Joint Committee





of the Association. With Miss Marguerite Wynne-Roberts as chairman, and Miss Lowndes Scott as executive secretary, the Joint Committee made the financial allotments to the various teams, approved nominations for student managers and attended to numerous other administrative matters.

Among its many accomplishments, the Committee outlined a new system for next year's intramural program. Only three teams will be allowed to participate in each sport from each sorority and dormitory; separate trophies will be awarded to winners on the three-team levels, and two small dorms or sororities will be permitted to combine their talents and work for points together for the entire year.

With the exception of the Joint Committee, students carried out most of the work of the WAA. President Shirley Haabestad spent a great deal of time running from meeting to meeting, organizing schedules and, in general, supervising all the work of the organization. The other officers were not idle, however, as Sally Dahm kept accurate



SHIRLEY HAABESTAD  
President of W.A.A.

#### MANAGERS BOARD

First Row: Crank, McClure, Crosset, Collins, Willard, James, Haabestad, Second Row: Harshbarger, Male, Laurent, Rodriguez, Showalter, Brown, Third Row: Perkins, Rosar, J. Brown, Wyckoff, Whaley, Mannion, Kizzia, Orr, Riggan, Barksdale.

#### JOINT COMMITTEE OF THE W.A.A.

Left to Right: Haabestad, Reeder, Brown, Wynne-Roberts, Dahm, Orr, Korn, Scott, Barksdale.



count of the points accumulated by each girl during the year, and Brenda Korn was occupied with the duty of taking the minutes of meetings and other secretarial work.

These girls, together with Peggy Orr, student head of intramurals, and Barbara Brown, secretary of the manager's board, comprised the student leaders of the WAA. Each and every girl who was a member of the Association, however, played an important role in its structure. One girl was elected from each of the sororities and dormitories to serve on the Intramural Representatives Board, the group that organized and supervised all intramural sports.

A thankless job was that of the intramural representatives, for they were constantly plaguing girls in their dorms or sororities to form teams to compete in the many intra-

mural tournaments. Once the teams were formed, there were schedules to adhere to, practice sessions to arrange, and the responsibility of keeping the squad members informed of games which they were to play.

The Manager's Board included girls selected by the Joint Committee to manage the varsity and intramural sports. Their job was to plan the schedules for their sport as well as to take charge of the games while they were being played. Oranges had to be sliced, towels provided and scores recorded.

All in all, it was a very successful year from every standpoint. Fewer intramural games were forfeited than ever before, more girls participated in extra-curricular sports and—a good time was had by all.





### VARSITY BASKETBALL TEAM

First Row: Korn, Matthews, Dahm, Haabestad, Charbonnet, Lipps. Second Row: Wood, Gibb, Hall, Marcum, Laurent, Beck, Kent. Third Row: Bryant, Barksdale, Oakes, Ackerman, Simmerman, Riggan, Limont, Meachem, Fazon, Wycroff, Brown.

The old saying, "the sport for the sport itself," certainly held true for the varsity hockey team this year. Although their victories were few, this was an outstanding season because of the enjoyment the members derived from playing, under the guidance of Miss Reeder and Miss Bryant. The squad was defeated by the Richmond Club, 5-0; Westhampton College, 3-1; the Williamsburg Club, 3-1, and Madison College, 5-2. In the last game of the season, however, they rose to triumph over Notre Dame of Maryland, 4-1.

The junior varsity team had a very successful season from the won-loss standpoint. With the expert coaching of Miss Barrand, the girls won five out of six games. Losing the first contest to Westhampton J.V., by a score of 5-0, the team forged ahead to victory over the rest of their opponents. They defeated Madison College, J. V., 3-2; St. Catherine's School, 4-1; the intramural hockey winners, 4-0, and the Norfolk Division, 7-0 and 3-1, in two games.

William and Mary's big Spring sport for women was tennis. The courts were filled daily with many of the

## INTERCOLLEGIATE

fourteen members of the varsity squad practicing for the matches with Longwood, Westhampton, Sweet Briar and the Middle States Tournament. Miss Barksdale acting as coach and Marge Willard as manager, the girls worked diligently in preparation for the matches, in hopes of equaling the 3-1 won-loss record set by their predecessors of the previous year.

Having lost only two members of the varsity line-up from last year, the team was well represented by several veterans as well as enthusiastic newcomers.

Under the capable leadership of co-captains Sally Dahm and Shirley Haabestad, the basketball squad had a full and eventful season. Ten games were scheduled by the managers, and, with most of them being home games, the girls seemed anxious to be on their best behavior for their college fans.

Varsity Tennis



Lacrosse Action





Action in Goucher match



FENCING TEAM

Left to Right: Smith, Mauro, McLearn, Reeder, Salinger, Waite, Owens.



# COMPETITION

Of the forwards, who proved to be the mainstays of the team, perhaps the most outstanding were Shirley Haabestad, Bobbie Limont, Ro Fazon and Sylvia Beck. Shirley and Bobbie were high scorers for the season with totals of 185 and 105 points respectively.

Due credit must also be given the guards without whose excellent work the forwards could never have made their great achievements. Sally Dahm, Mary Lou Riggan and Carol Simmerman held the positions for most of the season.

The skilled varsity fencers were chosen this year from the Fencing Club by careful and extracting competition. In their intercollegiate meets, the girls showed a great deal of enthusiasm, and a high spirit of good sportsmanship prevailed.

With Miss Reeder instructing them in the fine points of the art of fencing, the girls took on several colleges from the Virginia area, besides attending meets in Baltimore and other tri-meets. Outstanding in all the matches were Margaret Owens, Barbara Jean Smith, Mab Salinger, Marleen Lauro and Connie Waite.

For the second year, Lacrosse was one of the major varsity sports. One of the most exciting events of the season was the visit made by the Great Britain-Ireland Lacrosse Team, against whom the Squaws pitted their talents. Squad members included Sally Dahm, captain, Grace Stone, Mary Knabb, June Shearer, Maclovía Rodriguez, Brenda Korn, Carol Kent, Barbara Brown and Sally Baker.

VARSITY HOCKEY TEAM

First Row: Dahm, Haabestad, Brown, Jacobs. Second Row: Kent, Gilbert, Rodríguez, Gibb, Rippel, Pitman, Luce, Kizzia.



Squaws scrimmage





# O R C H E S I S

Under new leadership, the Orchesis, or modern dance group of the College, met early in the first semester. Even then, plans for the annual Spring concert were beginning to form in the girls' minds. On March 26, in Matthew Whaley Auditorium, these ideas became a reality as the Spring Concert was presented to an extremely receptive audience.

The concert was made up of suites based on various plots. One, the Newspaper Suite, depicted sections of a newspaper. It consisted of the headlines, which were demonstrated by an escaped prisoner, and the Foreign Affairs Section, interpreted by a Spanish dance. There was also the Bargain Sale from the advertisement angle of the paper, and the Comic Section, which was one of the highlights of the concert. The Theater Section completed the picture of the paper and was the final touch to an interesting display of talent.

The entire concert did not consist of the Newspaper Suite, however. Helen Walsh was the choreographer of a suite showing scenes of New Orleans, while Dottie Guthrie choreographed a dance based on a scene from "Alice in Wonderland" and Mickey Mighell planned a composition to the recording of Gordon Jenkins' "Manhattan Tower."

The whole Spring Concert seemed to exemplify the willingness and the talent of the girls participating in Orchesis.



## OFFICERS

Vice-President Joan Pearce, Secretary Helen Walsh, President Mickey Mighell, Director Kathy Edmondson.



First Row: Walsh, Guthrie, Davis, Swaine, C. Davis, Bennett, Somerville, Bloxson, Haynes, Pearce, Florence, Mercer, Mighell. Second Row: Oakerson, Schindler, Tarvin, Trent, Holmes, Hedrick, Mitchell, Myers, Kline.

After long hours of exhausting rehearsals, they were able and capable to express their own interpretations through dance. Orchesis was not all hard work, but proved to be relaxing and a good outlet for emotions and original ideas.

The Spring Concert was not the only activity in which Orchesis took part. At Christmas time, Helen Walsh and Pat Florence danced at a Christmas program at the Meth-

odist Church, depicting the story of the creation in dance. Mickey Mighell danced the part of a peasant girl in "Amahl and the Night Visitors."

In February, the group journeyed to the Women's College of North Carolina to participate in a Fine Arts Forum. They presented a dance as part of the student program and later witnessed a concert by two famous dance artists.



# M E R M E T T E S

The lights were dimmed, the audience was hushed, anxiously waiting for the mysterious silence to be broken. Suddenly, to the strains of light, happy music, eight pixies crept out from behind the trees to the edge of the swimming pool. Gaily, they dived into the water and frolicked about, doing somersaults and back dolphins.

"Fantasia in Fairyland," produced by Mermettes, the synchronized swimming club, was being put on for the first night of its three-night stand. With the addition of scenery, costumes and expert lightning, the show was a great improvement over last year's and the audience appreciated every bit of the exciting performance.

Following the scenes with the pixies came other scenes from fairy tales. Outstanding were the "Ugly Duckling," a comedy number, and "Vespers," a poem enacted with aquatic movements. "Alice in Wonderland," with the colorful pages, hoop-skirted maidens and cards, completed the first act.

For the second act of the Mermette's Water Show, various traditional rituals were portrayed. There were Indians with their war paint intensely doing a "Campfire Ritual" and daring gladiators in sparkling costumes recreating a Roman March. The skillful "Dance of the Greek Nymphs" demonstrated all of the feats open to synchronized swimmers, while the natives and witch doctor in their "Primitive



**OFFICERS**  
Vice-President Cynthia Kimbrough, Director Donnie Barrand, President Sally Cronk, Secretary Eloise Gideon.

girls met on Tuesday nights and either received instruction, practiced for the show or just swam for enjoyment. Each member of the Mermettes had a part in the water

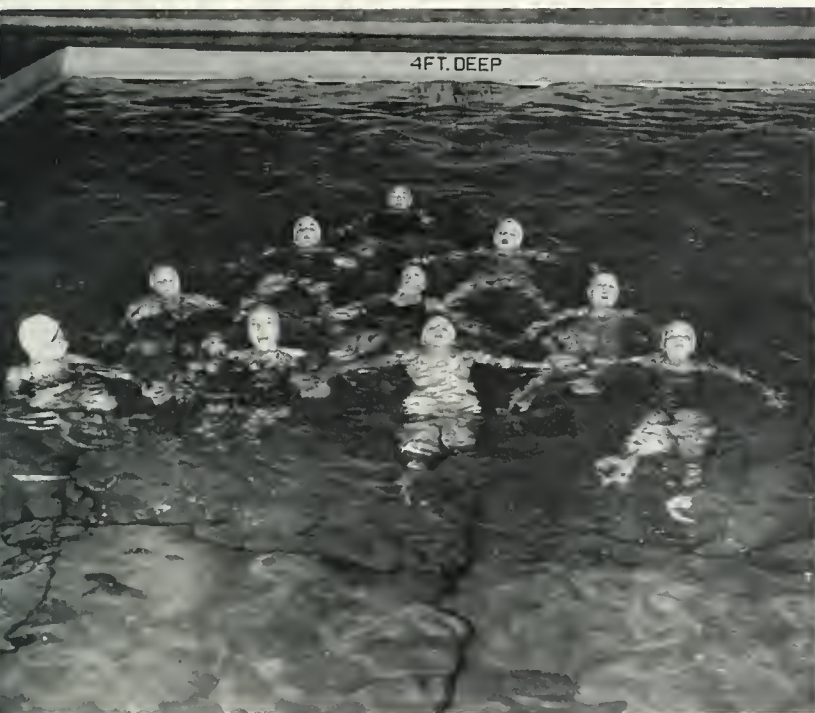

Rehearsal for "Fantasia"



In Water: Mitchell, Perkins, Patterson, Laurent, Pope, Davis, Johnson, Collins, Daniel. First Row: Simmons, Rosar, Hurst, Noble, Foster, Ackerman, Stables, Ketcham, Whaley, Dorer. Second Row: Cronk, Mackenzie, Gideon, Sandford, Limont, Chapman, McGinnis, Crooker. Third Row: Kimbrough, Jett, Moyer, Thompson, Humphreys, Carlson, Brown, Daugherty.

Ritual" added a mystic touch to the show. Climaxing the aquacade was the Finale, which was a colorful parade including representative characters from the previous scenes.

The water show was the outstanding achievement of the Mermettes, the swimming club which broke from the swimming team to concentrate on synchronized swimming. The

show, either swimming in it, helping with its production or both. There were several non-swimming members who were concerned with the staging, costuming, lighting and publicity. Under the able direction of Miss Donna Barrand, the faculty advisor of Mermettes, and Sally Cronk, president of the club who choreographed most of the show, all rehearsals were run smoothly and efficiently.



INTRAMURAL REPRESENTATIVES

Clockwise: Rodriguez, Korn, Ouffen, Florence, Scott, Limont, Dahm, Bell, Shaw, Brown, Noble, Orr.

# I N T R A M U R A L S

An active and exciting intramural program was carried out this year by the women students under the leadership of Peggy Orr, student head of the intramurals. Intramural points were awarded to individuals and groups competing in tennis, swimming, basketball, volleyball and softball tournaments. Teams were entered according to their ability, each sorority and dormitory having a first, second, third and fourth team.

The hockey tournament was won by the Ludwell Red and Blue teams. This was one of the open tournaments in which points were awarded to individual athletes. Top pointers were Nancy Oakes, Ann Carlson, Alice Matthews, Carla Hubbard, Vanessa Darling and Wendy Ulrich.

Alpha Chi Omega had the winning team in the tennis tournament, topping Kappa Kappa Gamma and Brown in the final round-robin tournament. Among the second teams there were two leagues, Pi Beta Phi won in League A and Kappa Alpha Theta was first in League B. Ludwell's and Pi Phi's third teams tied for first place, and Ludwell's fourth team was top in that category.

In the swimming tournament, Pi Phi captured top honors, followed by Tri Delt in second place. Theta came in third, with Alpha Chi fourth. Tri Delt won in the second

The Trophy





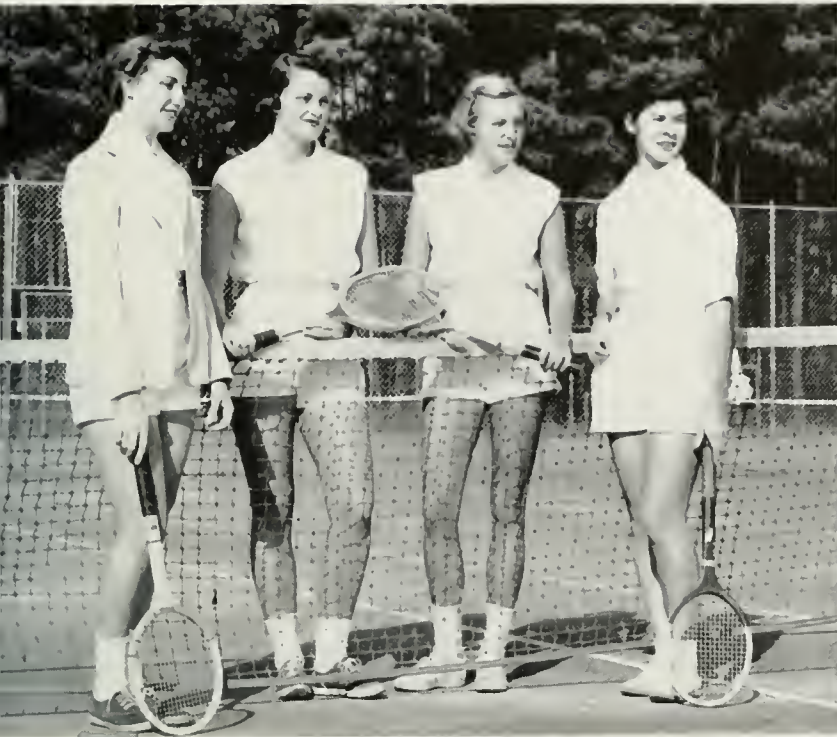

**ALPHA CHI, TENNIS CHAMPS**  
Stone, Holmes, Haabestad, Hurst



**PI PHI, SWIMMING CHAMPS**  
McWilliams, Wallace, Cronk, Bleick, Bodley, Jett

team competition, and Pi Phi in third and fourth team levels. Outstanding swimmers participating in the tournament were Lois Vill, Judy Bell, Alice Anderson and Barbara Mitchell.

In basketball, Sally Ackerman, Helen Noble, Julie Holmes, Zona Mae Fairbanks, Dolores Baroffio, Peggy Hedrick and Pat Culpepper did much for their teams with individual ability and the spirit of teamwork.

High scorers and point winners in the bowling tournament were Carol Butters and Joan Welch. Margot Ketcham and Sally Jett received the greatest number of points in the badminton tournament, while volleyball stars were "Mac" Rodriguez and Joyce Outten. High scorers among the participants in the softball competition were Barbara Campbell, Margaret Graves, Barbara Diggs and Brenda Korn.

Get that ball!



Up and over!









UNDERCLASSES



Beggs, Clark, Guess, E. Coco

### JUNIOR CLASS

- DICK CLARK . . . . . President
- GENE GUESS . . . . . Vice President
- PATTI BEGGS . . . . . Secretary-Treasurer
- EDWARD COCO . . . . . Historian

# C L A S S O F F I C E R S





Montgomery, Blanchard, Ketchum, Clark

### SOPHOMORE CLASS

DICK BLANCHARD . . . . . President  
 BOB CLARK . . . . . Vice-President

SHARON MONTGOMERY . . . . . Secretary-Treasurer  
 MARGOT KETCHUM . . . . . Historian

Ottaway, Wirth, High, Johnson



### FRESHMAN CLASS

PETE HIGH . . . . . President  
 JOHN OTTAWAY . . . . . Vice-President  
 KAY WIRTH . . . . . Secretary-Treasurer  
 BONNIE JOHNSON . . . . . Historian

# Juniors

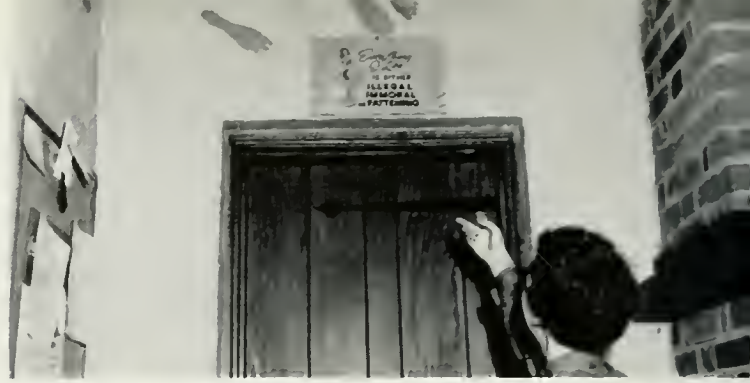

My feet aren't THAT big

**First Row:**

WILLIAM JOSHUA ABELOW; Rockaway Park, New York; Fine Arts; Pi Lambda Phi.  
 JOANN ALFANO; Arlington; Fine Arts.  
 RUEL JEAN ALFORD; Williamsburg; Business Administration.  
 SUSAN HOUSTON ALLEN; Bradford, Pennsylvania; English; Kappa Kappa Gamma.  
 CARL W. ANDERSON, JR.; Portland, Connecticut; History; Sigma Pi.  
 JEAN DEON ANDREWS; Detroit, Michigan; Spanish; Kappa Alpha Theta.

**Third Row:**

GENE LLOYD BARHAM; Richmond; History; Lambda Chi Alpha.  
 DOLORES E. BAROFFIO; Falls Church; Jurisprudence; Alpha Chi Omega.  
 GRACE BEACH; Morristown, New Jersey; English; Kappa Delta.  
 GEORGE BECOUVARAKIS; Hampton; Education; Sigma Alpha Epsilon.  
 PATRICIA L. BEGGS; McLean; Psychology; Pi Beta Phi.  
 JOSEPH HUXLEY BELL; Alexandria; English; Pi Gamma Phi.

**Second Row:**

JULES MICHAEL BACAL; New York, New York; Government; Theta Delta Chi.  
 CAROL MAE BACKMAN; Hingham, Massachusetts; Spanish.  
 PERCY GLENN BAILEY; Kenbridge; Economics; Lambda Chi Alpha.  
 MILTON STANLEY BAIN; Dinwiddie; Chemistry; Sigma Pi.  
 SALLY PATRICIA BAKER; Alexandria; Psychology.  
 CAROLYN C. BARBER; Vero Beach, Florida; Sociology; Chi Omega.

**Fourth Row:**

RICHARD DAVID BENNETT; Bayonne, New Jersey; Jurisprudence; Pi Lambda Phi.  
 JAMES IRWIN BERNHARDT; Arlington; Chemistry; Sigma Nu.  
 SARA JANE BLAKEMORE; Shelbyville, Kentucky; History; Phi Mu.  
 THOMAS COX BOBERG; Falls Church; Physics; Sigma Alpha Epsilon.  
 NINA BROADDUS BOWMAN; Richmond; Psychology; Alpha Chi Omega.  
 MARTHA WREN BRIGGS; Port Washington, New York; History.







On your Mark!



Get set!



Go!

First Row:

VIRGINIA ALLEN BROADDUS; Richmond; Fine Arts; Kappa Alpha Theta.  
 LELAND BROOKS, JR.; Balboa Canal Zone; Psychology.  
 BARBARA CHASE BROWN; Springfield, Pennsylvania; Mathematics.  
 JUDITH DOROTHY BROWN; Nutley, New Jersey; Education; Delta Delta Delta.  
 JAMES DAVENPORT BRYDEN; Alexandria; Sociology; Lambda Chi Alpha.  
 GEORGE WILLIAM BURNS, JR.; Portsmouth; English; Sigma Pi.

Third Row:

ELIZABETH ANNE CARVER; Arlington; English; Gamma Phi Beta.  
 PATRICIA CHENOWITH; Baltimore, Maryland; Fine Arts; Phi Mu.  
 CAROLINE E. CHRISTIAN; Hampton; Mathematics.  
 CONSTANCE CLAGUE; Annandale; Education; Delta Delta Delta.  
 RICHARD FRANKLIN CLARK; Hampton; Biology; Kappa Sigma.  
 BEVERLEY TROTT CLASON; West Hartford, Connecticut; Sociology; Kappa Delta.

Second Row:

NANCY JEWELL BUTLER; Portsmouth; Fine Arts; Alpha Chi Omega.  
 WILLIAM ROBERT BUTLER; Saratoga Springs, New York; Economics; Phi Kappa Tau.  
 ANN CAMBRIDGE CALLIHAN; Ashland, Kentucky; Education; Kappa Kappa Gamma.  
 BAYNHAM CAMPBELL; Winston-Salem, North Carolina; Biology; Pi Beta Phi.  
 DAVID BOND CARICO; Warwick; Business Administration; Lambda Chi Alpha.  
 LILLIAN MADISON CARTER; Richmond; English.

Fourth Row:

HOWARD DALLAS CLINE; Grand Blanc, Michigan; Economics; Phi Kappa Tau.  
 JEREMY DAVID CLULOW; Greenwich, Connecticut; Psychology; Phi Kappa Tau.  
 EDWARD COCO; Riverdale, New York; Biology; Theta Delta Chi.  
 ROBERT COCO; Riverdale, New York; Business Administration; Theta Delta Chi.  
 HARRIET ANN COLLINS; Arlington; Spanish; Gamma Phi Beta.  
 PATRICIA MARIAN COLLINS; Arlington; Psychology.



# Juniors



Duke of Gloucesters my beat

**First Row:**

DONALD COMITER; Brooklyn, New York; Biology; Pi Lambda Phi.  
 MARIE ANN COMLEY; Arlington; Business Administration; Alpha Chi Omega.  
 MARY JANE COMPE; Alexandria; English; Delta Delta Delta.  
 BARBARA ANN COOGAN; Norfolk; History; Pi Beta Phi.  
 FLOYD CRAIG; Norfolk; Psychology; Kappa Sigma.  
 PATRICIA ANN CREWS; Tarrytown, New York; Spanish; Kappa Alpha Theta.

**Second Row:**

SARA ELVERA CRONK; San Francisco, California; Fine Arts; Pi Beta Phi.  
 CAROLYN ANN CROUCH; Portsmouth; English.  
 PATRICIA CULPEPPER; Norfolk; Chemistry.  
 SALLY JANE DAHM; St. Davids, Pennsylvania; Sociology; Kappa Kappa Gamma.  
 JAMES L. DAIGLE, III; Norwich, Connecticut; Biology.  
 GEORGE E. DAIL; Norfolk; Jurisprudence.

**Third Row:**

BARBARA JOAN DANSKIN; Houston, Texas; Psychology; Delta Delta Delta.  
 CAROL FAUST DAVIS; New York, New York; Sociology.  
 FLORENCE LYDIA DEHART; Tnorofare, New Jersey; French; Phi Mu.  
 SARAH FANN DEIBERT; Clifton Forge; English; Alpha Chi Omega.  
 DOROTHY JOAN DENON; Norfolk; Biology.  
 STEPHEN L. DIAMOND; New York, New York; Chemistry; Pi Lambda Phi.

**Fourth Row:**

BARBARA ANN DIGGS; Teaneck, New Jersey; Government; Kappa Kappa Gamma.  
 SHIRLEY C. DODRILL; Clay, West Virginia; French.  
 MARGARET C. DONNELLY; Alexandria; Fine Arts; Kappa Alpha Theta.  
 SANDRA GERALD DOYLE; Norfolk; Education; Pi Beta Phi.  
 CURTIS LENWOOD DOZIER; Richmond; Economics; Kappa Alpha.  
 RONALD I. DRAKE, JR.; Hamilton, Ohio; Business Administration; Phi Kappa Tau.







Sport of kings



Sophs have their day



Birdland?

First Row:

SUZANNE DUIS; Portsmouth, Ohio; Sociology; Delta Delta Delta.  
 PAUL E. DUVALL; Arlington; Physical Education; Sigma Alpha Epsilon.  
 DONY EUGENE EARMAN; Harrisonburg; Jurisprudence.  
 JOAN EARNSHAW; Arlington; Fine Arts; Kappa Kappa Gamma.  
 BARBARA ANNE EDWARDS; Stroudsburg, Pennsylvania; Psychology.  
 AGNES LA FLEUR EGGER; Washington, D.C.; Business Administration; Delta Delta Delta.

Third Row:

PEARL A. FRAYSER; Richmond; French.  
 R. PETER FREEAUF; Short Hills, New Jersey; Economics; Sigma Alpha Epsilon.  
 CYNTHIA FRYE; St. Petersburg, Florida; English; Kappa Kappa Gamma.  
 MARY ANN GASTINEAU; Alexandria; Sociology; Gamma Phi Beta.  
 CARL P. GIEG; Poughkeepsie, New York; Philosophy; Theta Delta Chi.  
 MILTON J. GLASSER; New York, New York; Biology; Phi Alpha.

Second Row:

ELAINE M. ELIAS; Allison Park, Pennsylvania; Fine Arts; Chi Omega.  
 ELIZABETH ENGRAM; Portsmouth; French.  
 JACQUELINE ROSE EVANS; Fort Monroe; English; Delta Delta Delta.  
 LAURA E. EVERITT; Alexandria; Sociology; Kappa Kappa Gamma.  
 BERNARD ROBERT FELDMAN; Brooklyn, New York; Pre-Med; Pi Lambda Phi.  
 ROBERT G. FORREST; Norfolk; Math; Kappa Alpha.

Fourth Row:

DONALD E. GLOVER; Fairfax; English; Sigma Pi.  
 HERBERT GOLDBERG; New York, New York; Biology; Pi Lambda Phi.  
 MINTON FORMAN GOLDMAN; New York, New York; History; Phi Alpha.  
 HERBERT A. GOLDSTEIN; Boston, Massachusetts; Business Administration; Pi Lambda Phi.  
 RUFUS H. GORDON, JR.; Norfolk; Chemistry; Kappa Alpha.  
 RALPH N. GOULSTON; New Bedford, Massachusetts; Pre-Med; Phi Alpha.



# Juniors



Hair!

**First Row:**

- YOLANDA GRANT; Norfolk; History.  
 ELEANOR RUTH GREENE; Waynesboro; Sociology.  
 CARL GREENSTEIN; Norfolk; Business Administration.  
 NANCY LOUISE GRIFFIN; Norfolk; Mathematics; Delta Delta Delta.  
 HELEN THOMAS GRINNAN; Garden City, New York; Government; Kappa Alpha Theta.  
 KALMAN J. GRUNWALD; Hampton; Mathematics.

**Third Row:**

- PEGGY JOYCE HEDRICK; Richmond; Mathematics; Alpha Chi Omega.  
 WALTER JOHN HERRMANN, JR.; Warwick; Business Administration; Kappa Sigma.  
 BARBARA M. HIGBEE; Uniontown, Pennsylvania; Business Administration; Kappa Alpha Theta.  
 ROGER WEBB HILL, JR.; Union, New Jersey; Economics; Phi Alpha.  
 THOMAS PETER HILLMAN; Arlington; Business Administration; Theta Delta Chi.  
 DUANE ALTON HOCKENSMITH; Washington, D.C.; Physics.

**Second Row:**

- STEPHEN BANCROFT HAMILTON, JR.; Norfolk; Chemistry; Kappa Alpha.  
 CAROLINE HANDY; Appalachia; Modern Languages.  
 J. ANTHONY HANNOLD; Hatfield, Pennsylvania; Business Administration.  
 HARRIETTE HARCUM; Franklin; Psychology; Gamma Phi Beta.  
 ELEANOR S. HAYNES; Broomall, Pennsylvania; Fine Arts.  
 PHYLLIS JOAN HECK; Detroit, Michigan; French; Delta Delta Delta.

**Fourth Row:**

- BETTY ANN HOLLADAY; Carrollton; Sociology; Delta Delta Delta.  
 R. LYNN HOLZBACH; Newport News; Chemistry; Kappa Sigma.  
 BARBARA HUBER; Princeton, New Jersey; English; Phi Mu.  
 WILLIAM P. HULL; Virginia Beach; Sociology; Kappa Alpha.  
 WILLIAM SHEPARD HUMBERT, III; Newport News; Jurisprudence; Sigma Alpha Epsilon.  
 NAN HUMES; Milford, Delaware; Chemistry; Delta Delta Delta.







Hair!



What's going on . . .



Hair!

First Row:

- VIRGINIA LEE HUNGERFORD; Jackson, Michigan; Psychology.
- LEONORE HUNTER; Arlington; Mathematics.
- RONALD CHAPIN JABAUT; Pittsford, New York; Fine Arts; Alpha Delta Phi.
- BETTY HENLY JAMES; Saluoa; Mathemattics; Kappa Alpha Theta.
- E. RALPH JAMES, JR.; Hampton; Mathematics; Sigma Alpha Epsilon.
- JOEL D. JAMISON, JR.; Roanoke; Chemistry; Theta Delto Chi.

Third Row:

- CAROL ANN KENT; Norfolk; Biology.
- JOHN KEPLEY; Roanoke; Business Administration; Kappa Sigma.
- JANE COURTNEY KESLER; Virginia Beach; Biology; Pi Beta Phi.
- CYNTHIA BEVERLY TUCKER KIMBROUGH; Williamsburg; English; Kappa Alpha Theta.
- ALICE W. KNIGHT; Falls Church; Biology; Pi Beta Phi.
- VIVIAN KRICK; Wayne, Pennsylvania; Sociology; Kappa Delta.

Second Row:

- MAE JERNEGAN; Norfolk; Biology; Kappa Alpha Theta.
- CHARLES JOHNSON; New Baltimore, New York; Physics; Sigma Nu.
- JACQUELINE L. JOHNSON; West Point; English; Alpha Chi Omega.
- MARTHA FRANCES JORDAN; Alexandria; History; Chi Omega.
- THOMAS MICHAEL JORDAN; Manila, Philiopines; Chemical Engineering; Sigma Alpha Epsilon.
- ROBERT KALDENBACH; Falls Church; Economics; Sigma Nu.

Fourth Row:

- FREDERIC SKELTON LA CROIX; Milwaukee, Wisconsin; History; Phi Alpha.
- IRA GILBERT LEVINE; East Rockaway, New York; Accounting; Pi Lambda Phi.
- NANCY LEWEY; Fincastle; History.
- SALLY VAN ARSDELL LITTLE; Zanesville, Ohio; English; Kappa Alpha Theta.
- BETTY ANN LOWE; Portsmouth; Education.
- OTTO LOWE, JR.; Cape Charles; Jurisprudence; Theta Delta Chi.



# Juniors



The sound

**First Row:**

- ANNE ELIZABETH LUNAS; Cedar Grove, New Jersey; English; Gamma Phi Beta.  
 ERWIN DALE LUTON; Williamsburg; Accounting; Alpha Sigma Phi.  
 BETTE ANN LYMAN; Longmeadow, Massachusetts; Fine Arts.  
 RICHARD KENNETH LYON; Arlington; Chemistry.  
 JANE EVELYN McCLURE; North Braddock, Pennsylvania; Sociology; Pi Beta Phi.  
 PATRICIA KATE McCLURE; Norfolk; Fine Arts.

**Third Row:**

- JAMES CAYLOR MARK; Hamoton; Psychology; Sigma Alpha Epsilon.  
 DIANA KENT MARSH; Caracas, Venezuela; Spanish; Alpha Chi Omega.  
 JOHN CHARLES MARSH; Williamsburg; Chemistry; Kappa Sigma.  
 WAYNE C. MARSHALL; Freeport, New York; Psychology; Pi Kappa Alpha.  
 WILLIAM CLYDE MATHES; Virginia Beach; Chemistry; Kappa Alpha.  
 JOAN FRANCES MATTSON; Paulsboro, New Jersey; English; Chi Omega.

**Second Row:**

- MARK McCORMACK; New Hope, Pennsylvania; Government; Pi Kappa Alpha.  
 MARGUERITE McLAUGHLIN; Englewood, New Jersey; Chemistry; Kappa Kappa Gamma.  
 EARL VERNON McNEAL; Hampton; Jurisprudence; Kappa Sigma.  
 BERNICE FRANCES MAGRUDER; Bladensburg, Maryland; Sociology; Delta Delta Delta.  
 JOHN ANTHONY MAHONEY; East Orange, New Jersey; Economics; Kappa Sigma.  
 FREDERICK B. MALVIN; Norfolk; Economics.

**Fourth Row:**

- THOMAS ALAN MEADOR; Warwick; Fine Arts; Phi Alpha.  
 DONNA BETH MELNICK; Chestnut Hill, Massachusetts; Sociology; Alpha Chi Omega.  
 LEAMON ACKLEY MELSON, JR.; Williamsburg; Government; Phi Kappa Tau.  
 DOROTHY ANNE MESCHUTT; Hamoton Bays, New York; Psychology.  
 ARTHUR LEWIS MEYERS; New York, New York; Business Administration; Phi Lambda Phi.  
 MARJORIE IRENE MIGHELL; Washington, D.C.; Fine Arts.







Wine . . .



Women . . .



And song!

**First Row:**

- DABNEY NEVELLE MILLER; Regent; Chemistry.
- JOHN CHARLES MITCHELL; Vero Beach, Florida; Economics; Theta Delta Chi.
- NORMAN NOUBAR MOOMJIAN; Astoria, New York; Business; Kappa Sigma.
- RALPH M. MORRISON; Portsmouth, Biology.
- CHARLES READ MORTON, JR.; Hampton; Business Administration; Sigma Alpha Epsilon.
- MARTIN HUGH MOUNTAIN; Schenectady, New York; Government; Theta Delta Chi.

**Second Row:**

- BRUCE MICHAEL MUNI; Hampton; History; Sigma Nu.
- GERALD MURCHISON, JR.; Springfield, New Jersey; Business Administration; Sigma Alpha Epsilon.
- ANNE CADWALLADER MYERS; Huntington, West Virginia; Mathematics; Chi Omega.
- WILLIAM KIRK NEAL II; Charlotte, North Carolina; Business; Kappa Alpha Order.
- BETSY LEE NEALE; Richmond; Business Administration; Kappa Alpha Theta.
- ELIZABETH JANE NETTLES; Wakefield; Psychology; Kappa Delta.

**Third Row:**

- BARBARA JANE NEWBERRY; Rochester, New York; History; Alpha Chi Omega.
- HELEN FRANCES NOBLE; Glastonbury, Connecticut; Chemistry; Alpha Chi Omega.
- MARY LOUISE NORTH; Greenwich, Connecticut; French.
- OTIS ODELL III; Williamsburg; Physics; Pi Kappa Alpha.
- ROGER O. ORMEROD; Hartsdale, New York; Business Administration.
- JANE ANN OTTAWAY; Grosse Pointe Farms, Michigan; Fine Arts; Alpha Chi Omega.

**Fourth Row:**

- ROBERT ALLEN OWENS; Norfolk; Business Management.
- EARL EDWARD PALMER; Guelph, Ontario, Canada; Government; Phi Kappa Tau.
- MARY LOU PARDUE; Blacksburg; Biology; Gamma Phi Beta.
- ANN EVANS PARKER; Maysville, Kentucky; Sociology; Pi Beta Phi.
- EULA ELAINE PATTIE; Triangle; Sociology.
- JOANN PAYEZ; Scarsdale, New York; English; Pi Beta Phi.
- GLENN A. PEARCE; Portsmouth, Virginia; Philosophy; Theta Delta Chi.



# Juniors



Movie munchies

**First Row:**

JOAN ADELE PEARCE; Roslyn, Pennsylvania; English; Alpha Chi Omega.  
 PATRICIA ANN PERKINS; Hamden, Connecticut; Fine Arts; Chi Omega.  
 JUDITH ELAINE PETERS; Calverton; Sociology.  
 PATRICIA E. PETITT; Amburg; Education; Pi Beta Phi.  
 CAROL DEE PETRIE; Alexandria; Physics.  
 RUTH MARGARET PEYTON; Fort Sheridan, Illinois; History; Delta Delta Delta.

**Third Row:**

MARY WOOLFOLK RAMSAY; Richmond; Fine Arts; Pi Beta Phi.  
 LOIS MARIE RAYMOND; Milton, Massachusetts; Government; Gamma Phi Beta.  
 JOHN ROBERT REAGAN; Great Neck, New York; Accountancy; Kappa Sigma.  
 RUSSELL J. REDMOND; Chicago, Illinois; Jurisprudence.  
 MARY ALICE REGIER; Hampton; Mathematics; Kappa Kappa Gamma.  
 MARY LOUISE RIGGAN; Norfolk; English; Chi Omega.

**Second Row:**

LARRY O. PHILLIPS; Norfolk; Business Administration.  
 MARY SUE PITMAN; Williamsburg; Music.  
 MARGARET CAROLYN PONTIUS; Chicago, Illinois; English; Pi Beta Phi.  
 PAMELA EUNICE POOL; Summit, New Jersey; Spanish; Gamma Phi Beta.  
 DOUGLAS W. PROFFITT; Norfolk; Economics; Kappa Alpha.  
 FRANCES CAROL PUGH; Richmond; Spanish.

**Fourth Row:**

FRANK WILLIAM RILEY; Valhalla, New York; History; Pi Kappa Alpha.  
 JOHN COLBY RISJORD; Kansas City, Missouri; History; Pi Kappa Alpha.  
 MARTHA EVELYN ROBEY; Lynchburg; Sociology; Gamma Phi Beta.  
 ALLAN BARKHURST ROBY, JR.; Alexandria; Economics; Theta Delta Chi.  
 MACLOVIA S. RODRIGUEZ; Alexandria; Economics; Gamma Phi Beta.  
 SUSAN ELLEN ROSAR; Bronxville, New York; History; Delta Delta Delta.  
 BILL H. ROSS; Ferrum; Chemistry.







Food



Feeding



Well fed

First Row:

PATRICIA LEE RUSTAD; Falls Church; Education; Kappa Alpha Theta.  
 PAUL A. RUTKOWSKI; Forty Fort, Pennsylvania; Economics; Theta Delta Chi.  
 ALISON BETH SANDLASS; Baltimore, Maryland; History; Chi Omega.  
 OUIDA A. SAPPINGTON; Chevy Chase, Maryland; Physics.  
 LEWIS S. SAUNDERS; Suffolk; Economics; Sigma Pi.  
 VIRGINIA LEE SAVAGE; Fort Eustis; History; Kappa Delta.

Third Row:

JOHN PAUL SCOZZARI; Trenton, New Jersey; Biology; Phi Alpha.  
 MARCIA LOUISE SEFRIN; Trenton, New Jersey; Sociology; Chi Omega.  
 EILEEN SEGAL; Washington, D.C.; Mathematics.  
 MARY JUNE SHEARER; Swarthmore, Pennsylvania; Business Administration;  
 Alpha Chi Omega.  
 JEAN GRAHAM SHEPARD; Norfolk; Fine Arts; Delta Delta Delta.  
 JOAN FRANCES SHOWALTER; Roanoke; Psychology.

Second Row:

BRUCE IRA SAXE; Brooklyn, New York; Chemistry; Pi Lambda Phi.  
 MARILYN ANN SCHEIE; Belleville, New Jersey; Sociology; Chi Omega.  
 DONALD HERMAN SCHEY; Hilton Village; English.  
 MAX SCHLOSS; Norfolk; Jurisprudence.  
 CLAIRE ILENE SCHOENER; Garden City, New York; Education; Delta Delta  
 Delta.  
 LEO EDWARD SCHUTTE; New Haven, Connecticut; History; Lambda Chi  
 Alpha.

Fourth Row:

MARCIA CAROLE SILFEN; Brooklyn, New York; Mathematics; Kappa Kappa  
 Gamma.  
 LEONARD IRWIN SILVER; New York, New York; Accounting; Pi Lambda Phi.  
 JAMES D. SINGLETARY, JR.; Norfolk; Education.  
 BARBARA ANNE SKINNELL; Rocky Mount Sociology.  
 ROBERT DONALD SMITH; Hampton; Chemistry; Kappa Sigma.  
 PHILLIP H. SNEAD; Lynchburg; Business Administration; Kappa Sigma.  
 EDWARD B. SNIDER; Glasgow; Physical Education; Pi Kappa Alpha.



# Juniors



Ah-h-h! Pour moi?

**First Row:**

RODNEY LEONARD SOHOLT; Seattle, Washington; Pre-Medicine; Sigma Nu.  
 BARBARA M. SOLOMON; Staten Island, New York; Economics; Delta Delta Delta.  
 JANICE JUNE SOMERVILLE; Plymouth, North Carolina; French.  
 PATRICIA SYLVIA SPERB; Westwood, New Jersey; Fine Arts; Chi Omega.  
 JOANN SPITLER; Luray; Business Administration.  
 DONALD ROBERT SPIVEY; Richmond; Physical Education; Pi Kappa Alpha.

**Second Row:**

SHIRLEY LEE STAUBS; Chicago, Illinois; History; Pi Beta Phi.  
 JO ANN STEPHENSON; Chicago, Illinois; History; Alpha Chi Omega.  
 ROBERT WILLIAM STERN; New York, New York; Music; Pi Lambda Phi.  
 SALLY LEE STOKER; Evanston, Illinois; Sociology; Kappa Kappa Gamma.  
 PATRICK SCOTT STONE; Hartselle, Alabama; Business Administration; Kappa Alpha.  
 PETER EVAN STROMBERG, Brookline, Massachusetts; History; Pi Lambda Phi.

**Third Row:**

JAMES MEREDITH SURRATT; Westminster, Maryland; Government; Pi Kappa Alpha.  
 MARY ANN TALIAFERRO; Green River, Wyoming; History.  
 JANE CAROL TAYLOR; Chicago, Illinois; English; Kappa Kappa Gamma.  
 PATRICIA VON THADEN; Roanoke; Government; Kappa Alpha Theta.  
 MARGIE THOMAS; Orange, New Jersey; Business Administration; Kappa Alpha Theta.  
 WILLIAM O. THOMAS, JR.; Hampton; Fine Arts.

**Fourth Row:**

JOSHUA CLAYTON THOMPSON; Merion, Pennsylvania; Philosophy; Theta Delta Chi.  
 PHILIP ALAN THORP; Cheshire, Connecticut; French.  
 SUE CAROL THURAU; Batavia, New York; Sociology; Kappa Kappa Gamma.  
 HAROLD JAMESON TODHUNTER, JR.; Ojai, California; Economics; Theta Delta Chi.  
 JANE GARDNER TOPPING; West Point; English.  
 EDWARD JACKSON TRICE, JR.; Vernon Hill; Accounting; Lambda Chi Alpha.  
 EUGENIA GOODWIN TURNER; Richmond; Education; Kappa Alpha Theta.







Obviously posed



Obviously not posed



Obviously

**First Row:**

- IFIGHENIA VASSOS; Norfolk; Education.
- BEATRICE ELLEN VERRA; Madison, New Jersey; Fine Arts; Alpha Chi Omega.
- CONSTANCE WAIT; Walpole, Massachusetts; Fine Arts; Kappa Delta.
- ANN DOUGLAS WALKER; Richmond; History; Kappa Delta.
- PATRICIA ANN WALL; Mount Vernon; English; Kappa Alpha Theta.
- GAIL ANITA WANNAN; Baltimore, Maryland; Business Administration; Delta Delta Delta.

**Second Row:**

- ROSELYN WARD; New York; English; Phi Mu.
- JOSEPH L. WELLER, JR.; Grundy; Mathematics; Sigma Alpha Epsilon.
- WILLIAM E. WHITE, JR.; Scranton, Pennsylvania; Economics; Phi Kappa Tau.
- WILLIAM KEY WILDE; Houston, Texas; History; Kappa Sigma.
- MARY JOYCE WILKINSON; Alexandria; Junior.
- MARJORIE V. WILLARD; Harborton; Fine Arts; Chi Omega.

**Third Row:**

- JOHN RUSSELL WILLIAMS; Lemoyne, Pennsylvania; History; Kappa Alpha.
- JANE SUBLETT WILLS; Highland Springs; Mathematics; Gamma Phi Beta.
- FRED EMERY WILSON, JR.; Falls Church; History; Sigma Alpha Epsilon.
- MARION BEVERLY WINN; Richmond; Sociology; Chi Omega.
- JEAN E. WOODFIELD; Washington, D.C.; Spanish; Chi Omega.
- MARY ALICE WOODS; Salem; Sociology; Alpha Chi Omega.
- MARY ELLEN WORTMAN; Arlington; History; Kappa Kappa Gamma.

**Fourth Row:**

- WILLIAM WRAY; Staunton, Virginia; Jurisprudence; Pi Kappa Alpha.
- BETTY JEAN WRIGHT; Arlington; Fine Arts; Kappa Kappa Gamma.
- DEBORAH A. YOUNG; Columbia, Connecticut; English; Delta Delta Delta.
- LAWRENCE E. YOUNG, JR.; Richmond; Mathematics; Kappa Alpha.
- WILLIAM LEE YOUNGER, JR.; Blacksburg; History.
- MARILYN RUTH ZAISER; Philadelphia, Pennsylvania; Philosophy; Delta Delta Delta.
- RONALD S. ZUCKERMAN; Brooklyn, New York; Pre-Medical; Phi Alpha.

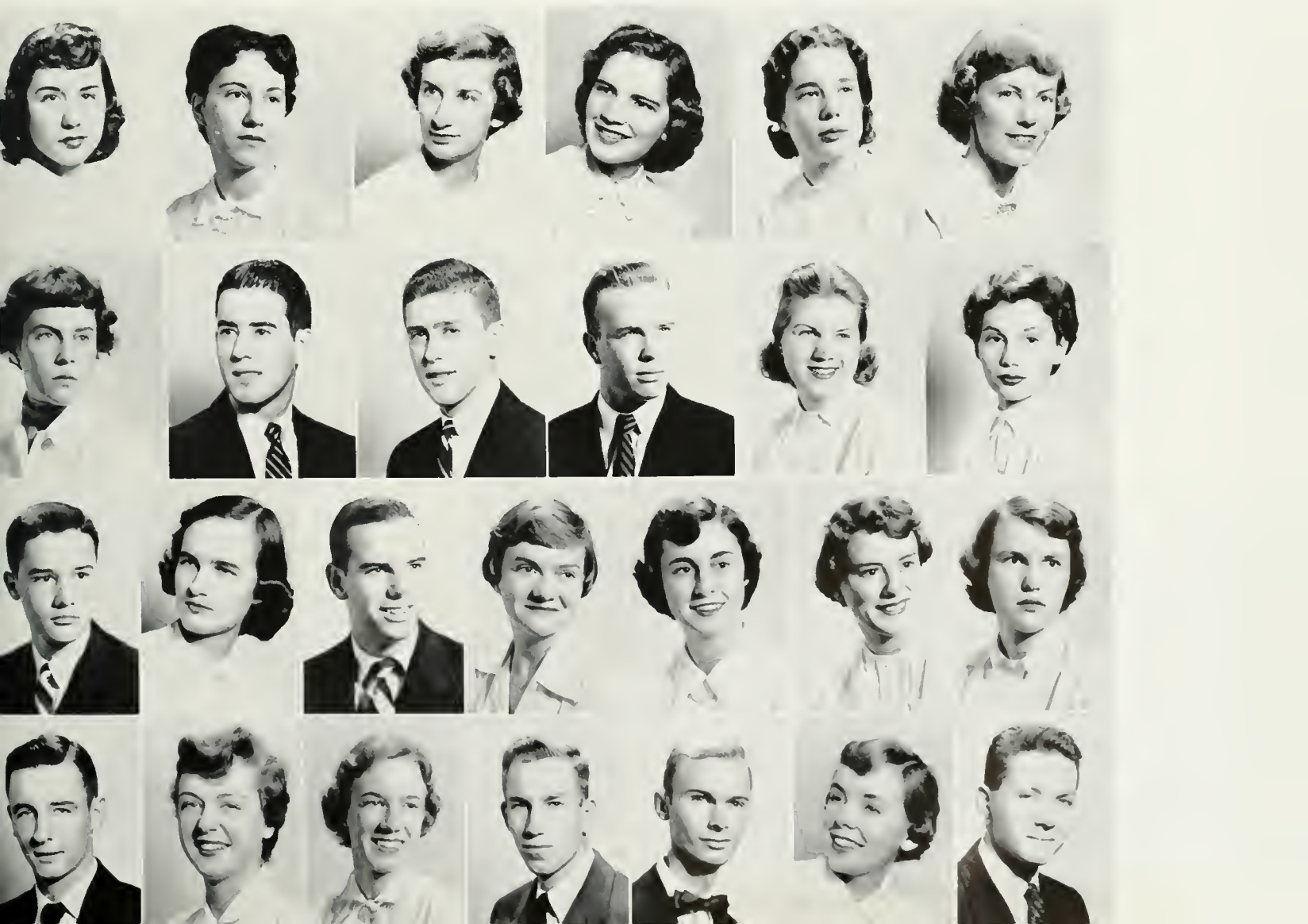

**First Row:**

**H. JAMES ABDELLA;** Gloversville, New York; Accounting; Sigma Nu.  
**SALLY CATHERINE ACKERMAN;** Ancon, Canal Zone; Spanish; Alpha Chi Omega.  
**JOANNA CARRAWAY ALLEN;** Warwick; Business Administration; Kappa Alpha Theta.  
**ALICE ANDERSON;** York, Pennsylvania; Philosophy; Delta Delta Delta.  
**NANCY ELLEN ANDREWS;** Scarsdale, New York; Fine Arts; Delta Delta Delta.  
**GERHARD ANGERMANN;** Elkins Park, Pennsylvania; Business Administration; Kappa Alpha Order.  
**SHIRLEY ANNE ARCHER;** Richmond; Sociology; Chi Omega.

**Second Row:**

**JEANNE MAFFITT ARMSTRONG;** Hopewell; Chemistry; Alpha Chi Omega.  
**VERNON EDWARD ARVIN;** Hopewell; Business Administration; Pi Kappa Alpha.  
**GLENNA CAROLYN BAILEY;** Richmond; Music Education; Alpha Chi Omega.  
**FAHY ANNETTE BAKER;** Hampton; English; Chi Omega.  
**ANN BARNEY;** Warwick; Economics; Alpha Chi Omega.  
**CYNTHIA BARRY;** Essex Fells, New Jersey; Government.  
**DAVID BEAVER, JR.;** Mt. Jackson; Mathematics; Sigma Nu.



**Campus cop**



**Efficiency expert**



**Third Row:**

**JOHNNY BECOVARAKIS;** Hampton; Jurisprudence; Sigma Alpha Epsilon.  
**DIANA BEETON;** Lynbrook, New York; Fine Arts; Delta Delta Delta.  
**RALPH LESHER BELFORD, III;** Silver Spring, Maryland; Psychology; Theta Delta Chi.  
**JUDITH ANNE BELL;** Chester; Education; Pi Beta Phi.  
**BETTY LOUISE BENNETT;** Norfolk; Sociology; Alpha Chi Omega.  
**PATRICIA ANN BEST;** Cincinnati, Ohio; Mathematics; Gamma Phi Beta.  
**LESTER H. BIRCHALL, JR.;** Totowa Borough, New Jersey; French; Sigma Pi.

**Fourth Row:**

**CHARLES ROBERT BISHOP;** Kenbridge, Virginia; Business Administration.  
**HERBERT WALTER BISTRONG;** Baldwin, Long Island, New York; Biology; Pi Lambda Phi.  
**RICHARD EUGENE BLANCHARD;** Hampton; Biology; Kappa Sigma.  
**JULIE ANN BLEICK;** Shaker Heights, Ohio; Business Administration; Pi Beta Phi.  
**NANCY ELIZABETH BLOXSOM;** Richmond; Biology; Alpha Chi Omega.  
**LAURENCE DE WALD BOBBIN;** Montclair, New Jersey; Sigma Nu.  
**JOAN BARBARA BOENITSCH;** Arlington; Sociology.





Cheers

First Row:

- IRA BRECHER**; Rockville Centre, New York; Chemistry; Phi Alpha.  
**RALPH L. BRIGHTWELL**; Richmond; Business Administration; Sigma Alpha Epsilon.  
**SUE BRITTON**, South Norfolk; Chemistry; Kappa Kappa Gamma.  
**MARY SCOTT BROADDUS**; Sparta; Education; Chi Omega.  
**MARTHA BROCKENBROUGH**; Baltimore, Maryland; Biology; Pi Beta Phi.  
**GRAY LEWIS BROMLEIGH**; Williamsburg; Government; Pi Kappa Alpha.  
**JAMES MARSHALL BROWN**; Waterbury, Connecticut; Business Administration; Phi Kappa Tau.

Second Row:

- JUDETH ANN BUCKERT**; Rochester, New York; Fine Arts; Alpha Chi Omega.  
**SHIRLEY LOUISE BURKE**; Ft. McPherson, Georgia; Sociology; Gamma Phi Beta.  
**THOMAS GUY BURKE, JR.**; Cleveland, Ohio; Business Administration; Sigma Alpha Epsilon.  
**WILLIE ANN BURKES**; Grundy; English; Alpha Chi Omega.  
**JOYCE WOODS BUTT**; Williamsburg; Education; Gamma Phi Beta.  
**EARL WAYNE CALL**; Milwaukee, Wisconsin; Jurisprudence; Phi Kappa Tau.  
**MARGARET ESTELLE CAMP**; Norfolk; Education; Gamma Phi Beta.



Third Row:

- BARBARA ANN CAMPBELL**; Swartswood, New Jersey; History; Kappa Delta.  
**JOE LAWRENCE CANNADAY**; Roanoke; Business Administration.  
**DEBORAH JANE CARVER**; Rahns, Pennsylvania; English; Delta Delta Delta.  
**MING ERH CHANG**; Fairfax; M. I. T. Student; Lambda Chi Alpha.  
**DOROTHY JANE CHAPMAN**; Welch, West Virginia; Government; Kappa Kappa Gamma.  
**MARGARET BLYTHE CHAPMAN**; Memphis, Tennessee; English.  
**GEORGE ANTHONY CICALA**; New York, New York; Psychology; Lambda Chi Alpha.

Fourth Row:

- THOMAS MICHAEL CIFELLI, JR.**; Beach; Chemistry.  
**MATTHEW ALLAN CLARK**; Trenton, New Jersey; Chemistry; Sigma Pi.  
**VERNON THOMAS CLATTERBAUGH**; Lebanon; Jurisprudence; Kappa Sigma.  
**BETTY RUTH CODDINGTON**; Williamsburg; Music.  
**SUZANNE COLCLOUGH**; Atlanta, Georgia; Psychology; Kappa Kappa Gamma.  
**SAMUEL DAVID COLE**; Chatham; Economics.  
**EDITH ARMITA COLLINS**; Locust Grove; Business Administration; Gamma Phi Beta.

*Sophomores*

First Row:

JULIA ANNE CONRAD; Arlington; English.  
 HARLAN C. COOPER; Parris Island, South Carolina; Psychology.  
 MARTHA PEARL COPENHAYER; Baltimore, Maryland; Education; Delta Delta Delta.  
 JOYCE ANNE CORBETT; Front Royal; Jurisprudence.  
 BECKY LOU CORBITT; Poquoson; Mathematics.  
 GEORGE BEVAN COUSINS; Williamsburg; Accounting.  
 HUGH RICHARD COVINGTON; New York, New York; Chemistry.

Second Row:

JEAN LILLIAN CORNWELL; Malverne, New York; French; Phi Mu.  
 NANCY MACLIN CROWTHER; Petersburg; English; Chi Omega.  
 NELIA UPSHAW DAGGETT; Marianna, Arkansas; French; Kappa Alpha Theta.  
 MARTIN WILLIAM DAMSKY; Hampton; Chemistry.  
 BARBARA ANN DANIEL; Prince Frederick, Maryland; Education; Delta Delta Delta.  
 BETSEY DURLAND DAVIS; High Point, North Carolina; Education; Pi Beta Phi.  
 ELIZABETH JOAN DAWSON; Williamsburg; History.



Going



Going



Third Row:

DANIEL DECHERT; Warwick; Government; Sigma Alpha Epsilon.  
 CAROL ANN DECKER; Red Bank, New Jersey; Sociology; Delta Delta Delta.  
 MARY DELORES DIGGS; Williamsburg; English.  
 MARY BEVERLY DODSON; Dayton, Ohio; Sociology; Pi Beta Phi.  
 HELEN JANE DOUGHERTY; Harrisburg, Pennsylvania; Education; Kappa Kappa Gamma.  
 NANCY MILLER DOUSHKES; Mountain Lakes, New Jersey; Psychology; Gamma Phi Beta.  
 LOIS ELLA DOYLE; Culpeper; English; Kappa Delta.

Fourth Row:

HENRY RUDOLPH DRESSSEL; New York, New York; Psychology; Lambda Chi Alpha.  
 JAMES N. DROEGE; Chicago, Illinois; Modern Languages.  
 CHARLOTTE DIANE ECKEL; Falls Church; Sociology; Pi Beta Phi.  
 SHEILA DENT EDDY; Staunton; Economics; Alpha Chi Omega.  
 BARBARA RHEA EDWARDS; Norfolk; Psychology; Kappa Kappa Gamma.  
 BETTY BYRD EDWARDS; Hampton; Business Administration; Alpha Chi Omega.  
 THOMAS COLBY EHRHARDT; Bethesda, Maryland; Psychology; Sigma Pi.





Gone!

**First Row:**

- SIMON JEROME EISENBERG;** Dover, New Jersey; Chemistry; Pi Lambda Phi.  
**PETER ELLENBOGEN;** Beckley, West Virginia; Physics; Sigma Nu.  
**RITA ANN ENGLEBURT;** Phoebus; Mathematics; Alpha Chi Omega.  
**LOIS MARY ERDMAN;** Dayton; Education.  
**SYLVIA SUE EVANS;** Virginia Beach; Chemistry; Kappa Alpha Theta.  
**NORAH PATRICIA EWELL;** Richmond; Fine Arts.  
**SUZANNE E. FARNO;** Ridgewood, New Jersey; Sociology; Delta Delta Delta.

**Second Row:**

- JOHN HAMILTON FAY;** Roanoke; Government; Kappa Sigma.  
**RICHARD L. FENSTERER;** Monclair, New Jersey; Fine Arts; Phi Alpha.  
**JULIA ANDREWS FERGUSON;** Pittsburgh, Pennsylvania; Government; Delta Delta Delta.  
**ROSS DENIS FILION;** Swampscott, Massachusetts; Philosophy; Phi Kappa Tau.  
**DANTE MICHAEL FIORINI;** Norfolk; Business Administration; Pi Lambda Phi.  
**LOUIS FISHER JR.;** Arlington; Jurisprudence; Sigma Pi.  
**PATRICIA ANN FLORENCE;** Scarsdale, New York; Psychology; Pi Beta Phi.



**Third Row:**

- META STUART FOOKS;** Fort Monroe; French; Kappa Kappa Gamma.  
**CHARLENE RAYE FOSTER;** Lynchburg; Sociology; Pi Beta Phi.  
**WILLIAM RAYMON FRANKLIN;** Cheverly, Maryland; Jurisprudence; Lambda Chi Alpha.  
**JOHN CURTIS FULLER, JR.;** Warwick; Government; Kappa Alpha.  
**ALLEN STILES GARDNER;** Silver Spring, Maryland; Chemistry; Sigma Pi.  
**MARGARET ANNE GARWOOD;** Riverton, New Jersey; Biology; Gamma Phi Beta.  
**RICHARD A. GATEHOUSE;** Forest Hills, New York; Business Administration.

**Fourth Row:**

- NANCY JEAN GIBB;** Arlington; Psychology; Delta Delta Delta.  
**ROBERT DAVEY GIBBONS;** Sarasota, Florida; Government; Lambda Chi Alpha.  
**HARRY B. GIBSON;** Yorktown; Jurisprudence; Sigma Pi.  
**ELOISE GIDEON;** Arlington; Psychology.  
**ALICE MAE GLOVER;** Winchester; English.  
**HOWARD LEE GOLWEN;** Bayonne, New Jersey; Jurisprudence; Lambda Chi Alpha.  
**ELSIE JACQUELINE GOODMAN;** Norfolk; Business Administration; Delta Delta Delta.

*Sophomores*

**First Row:**

MARGARET ANNE GRAVES; Richmond; History.  
 BEVERLY BRYAN GREENE; Whitakers, North Carolina; Sociology.  
 ROBERT W. GRIGSBY; Arlington; Accounting; Kappa Alpha.  
 HOWARD EUGENE GRUBB; Beach; Chemistry.  
 RINDA LU GRUBBS; Norfolk; Biology; Delta Delta Delta.  
 DOROTHY V. GUTHRIE; Newport News; Fine Arts; Chi Omega.  
 RANDOLPH LEE HALL, JR.; Danville; Business; Theta Delta Chi.

**Second Row:**

ROBERT B. HALLETT; Upper Montclair, New Jersey; Government; Kappa Sigma.  
 MOLLIE PATRICIA HANCOCK; Beaverdam; Business Administration.  
 MICHAEL RICHARD HANFT; New York, New York; Economics; Pi Lambda Phi.  
 HENRY A. HARPER, JR.; Midway, Kentucky; Business Administration; Kappa Sigma.  
 NANCY ALICE HARSHBARGER; Norton; English; Kappa Delta.  
 LORNE WILLIAM HICKS; Jackson Heights, New York; Business Administration; Kappa Sigma.  
 EDWARD ERNEST HILL; West Orange, New Jersey; Economics; Lambda Chi Alpha.



Od P.O.



I say, Dean, come down out of there!



**Third Row:**

NANCY ANN HILTON; Woodstock; Fine Arts.  
 MARIAN ELIZABETH HOBECK; Virginia Beach; History; Kappa Delta.  
 WALTER D. HOFFMAN, JR.; Hampton; Business Administration.  
 NAOMI SHIRLEY HOLLIS; Charlotte, North Carolina; Education.  
 CHARLOTTE CUSHMAN HORCHNER; Waterville, New York; Education.  
 ROLAND MEADOWS HOWARD, JR.; Portsmouth; Physics; Pi Kappa Alpha.  
 WILLIAM K. HOWSER, JR.; Arlington; Psychology; Theta Delta Chi.

**Fourth Row:**

GRACE ANN HOYLE; Norfolk; History; Phi Mu.  
 JAMES NIMMO HUBBARD III; Somerville, Massachusetts; Business Administration; Sigma Nu.  
 RENA BUFORD HUDGINS; Matthews; Business Administration.  
 DORALIE ANN HULTQUIST; Arlington; Philosophy; Alpha Chi Omega.  
 JOHN OLAF HUMMEL; Gatlinburg, Tennessee; Government.  
 WILLIAM JARED HUMPHREYS; West Englewood, New Jersey; Business Administration; Sigma Pi.  
 SUZANNE G. HUNTER; Alexandria; English; Chi Omega.





Water we doing?

**First Row:**

- JOEL THEODORE HURLEY;** Brooklyn, New York; Business Administration.
- JOHANNA AUGUSTA HYDE;** Easton, Maryland; English.
- SARAH LOUISE IVES;** Western Springs, Illinois; English; Kappa Kappa Gamma.
- CAROL LOUISE JACOBS;** Jamesport, L. I., New York; History; Gamma Phi Beta.
- KENT ALAN JACQMEIN;** Monroe, New York; Business Administration; Lambda Chi Alpha.
- CARY AMORY JAMES;** Chatham; Physics.
- SAVILLE JETT;** Baltimore, Maryland; Government; Pi Beta Phi.

**Second Row:**

- GARY RICHARD JOACHIM;** Rocky Hill Centre, New York; Chemistry; Pi Lambda Phi.
- ARLINE HEDWIG JOHNSON;** Pittsburgh, Pennsylvania; German; Pi Beta Phi.
- BARBARA MARIE JONES;** Petersburg; English.
- LIDA JOYNES;** Hampton; Education.
- HENRY PAUL KAPLAN;** Brooklyn, New York; Economics; Pi Lambda Phi.
- MARGOT KETCHEM;** Coronado, California; Mathematics.
- LILA MAE KIMBLE;** Alexandria; Fine Arts; Gamma Phi Beta.



**Third Row:**

- KATHERYN TIBLE KING;** Richmond; English; Kappa Kappa Gamma.
- JEAN CAROL KIRSCH;** Arlington; English; Delta Delta Delta.
- JANE P. KIRTLEY;** Rahway, New Jersey; English; Pi Beta Phi.
- PATRICIA KIZZIA;** Katonah, New York; English; Alpha Chi Omega.
- LUISE ERNA KLINGELHOFER;** Westfield, New Jersey; Business Administration; Chi Omega.
- HILARY GAILLARD KNAPP;** Lynchburg; English.
- JOHN A. KONTOPANOS, JR.;** Norfolk; Chemistry; Pi Lambda Phi.

**Fourth Row:**

- GERALD B. KORNBLUM;** Brooklyn, New York; Government.
- BRENDA KORNS;** Chevy Chase, Maryland; Psychology; Alpha Chi Omega.
- KERMIT SIMMONS LAND, JR.;** Pungo; Business Administration; Sigma Alpha Epsilon.
- NATALIE MAUREEN LANE;** Union, New Jersey; English; Gamma Phi Beta.
- STEWART R. LANE;** Gate City; Chemistry.
- HARVEY LASKY;** Brooklyn, New York; Business Administration; Pi Lambda Phi.
- JOAN RUTH LAURENT;** Rahway, New Jersey; French; Gamma Phi Beta.

*Sophomores*

**First Row:**

**NANCY HELEN LAUX;** Alexandria; French; Alpha Chi Omega.

**LAURA LOU LAWSON;** Charleston, West Virginia; Sociology; Alpha Chi Omega.

**C. WILLIAM LEEDS, III;** Pleasantville, New Jersey; Chemistry; Sigma Pi.

**RICHARD S. LEFTWICH;** Roanoke; Jurisprudence.

**DONA SYLVIA LEITH;** Norfolk; Biology.

**MORTON B. LEMBECK;** Belle Harbor, New York; Business Administration; Pi Lambda Phi.

**BEATRICE BATCHELDER LEMOS;** Warrenton; Sociology.

**Second Row:**

**ALVIN S. LEVENSON;** Newport News; Economics.

**WILLIAM N. LEVIRE;** Miami Beach, Florida; Economics; Pi Lambda Phi.

**HELEN CLAXTON LEWIS;** Bethesda, Maryland; Spanish; Delta Delta Delta.

**ALICE RUSSELL LUCAS;** Norfolk; History; Delta Delta Delta.

**ERLA LOIS LUDWIG;** West Lawn, Pennsylvania; Government.

**BARBARA ANNE LUHRING;** Norfolk; Philosophy; Kappa Kappa Gamma.

**ELEANOR MAY LUNDBERG;** Arlington; Mathematics; Kappa Kappa Gamma.



Winner



**Just jockeying**



**Third Row:**

**ADOLPHUS LOWE LUNSFORD, III;** Brookneal; Economics; Kappa Alpha.

**BARBARA M. LYNN;** Kew Gardens, New York; Chemistry.

**REBECCA R. LYNN;** Occoquan; Mathematics; Kappa Delta.

**BARBARA LEE McCALL;** Enterprise, Alabama; French; Chi Omega.

**CYNTHIA ANNE McCALLA;** Glen Rock, New Jersey; Government.

**GEORGE A. McDANIEL;** Federalsburg, Maryland; English; Sigma Pi.

**JAMES L. McINNES;** Rockford, Illinois; Chemistry; Theta Delta Chi.

**Fourth Row:**

**JOANN McLEAREN;** Arlington; Sociology; Chi Omega.

**HUGH R. MacMAHON;** Falls Church; Chemistry; Sigma Pi.

**LOIS ANNE MacKENZIE;** Interlaken, New Jersey; History.

**JOAN RUTH MacWILLIAMS;** Philadelphia; Pennsylvania; Psychology; Pi Beta Phi.

**MARY ANN MAKOVSKY;** Boonton, New Jersey; Spanish; Gamma Phi Beta.

**DELORES JOAN MANNION;** Haddonfield, New Jersey; English; Gamma Phi Beta.

**WILLIAM FRANCIS MARFIZO;** W. Chester, Pennsylvania; Government; Sigma Nu.





Loser

**First Row:**

- JOAN KATHLYN MARSH; Oak Park, Illinois; Business Administration; Gamma Phi Beta.  
 JOHN HARTMAN MARSTELLER; Roanoke; Physics.  
 JANET MASON; Schenectady, New York; Psychology; Kappa Delta.  
 BARBARA ANN MASSIE; Tyro; English; Alpha Chi Omega.  
 MARLENE DEE MAURO; Hampton; Sociology; Chi Omega.  
 ALLISON MARY MERCER; Bayside, New York; Psychology; Pi Beta Phi.  
 JOANN MILLER; Roanoke; Mathematics; Alpha Chi Omega.

**Second Row:**

- MILLS T. CROWLEY; Smithfield; Business Administration; Sigma Pi.  
 NANCY LOU MINK; Toms River, New Jersey; Education; Pi Beta Phi.  
 WILLIAM DAVID MIRANDA; Brookline, Massachusetts; History.  
 BARBARA MARIE MITCHELL; Philadelphia, Pennsylvania; Sociology; Pi Beta Phi.  
 CAROLYN LOUISE MITCHELL; Jackson Heights, New York; English; Kappa Delta.  
 WILLIAM AYERS MOLINEUX; Metuchen, New Jersey; English; Kappa Sigma.  
 VIRGINIA LOUISE MOLZER; Washington, D. C.; History.



**Third Row:**

- MARY AMBLER MONCURE; Alexandria; History; Kappa Alpha Theta.  
 ANNE MONROE; Louisville, Kentucky; French; Gamma Phi Beta.  
 CHRISTINE A. MONTGOMERY; Arlington; French; Kappa Kappa Gamma.  
 SHARON EVELYN MONTGOMERY; Baltimore, Maryland; History; Pi Beta Phi.  
 HELEN JOSEPHINE MOODY; Roanoke; Music.  
 CHARLES D. MORRIS; Washington, North Carolina; French.  
 JOHN MICHEAL MORRISSEY; Woodbridge; Chemistry.

**Fourth Row:**

- LOIS ANN MORTASHED; Portsmouth; Education; Delta Delta Delta.  
 WILLIAM R. MOSELEY; Blackridge; Biology; Lambda Chi Alpha.  
 ALICE MARTIN MOTT; Washington, D.C.; French; Chi Omega.  
 GAIL MULCAHY; Staten Island, New York; English.  
 MARY MADELIN MYERS; Falls Church; Fine Arts; Chi Omega.  
 VIRGINIA THERESA NAAB; Easton, Pennsylvania; Sociology; Delta Delta Delta.  
 JOSEPHINE ANN NAPOLINO; Flushing, New York; Business Administration; Kappa Kappa Gamma.

*Sophomores*

**First Row:**

- MARY JANE NELSON; Danville; Philosophy; Delta Delta Delta.  
 BARBARA JOYCE NEWMAN; Portsmouth; Fine Arts.  
 EUGENE M. NEWMAN; Richmond; Psychology; Pi Lambda Phi.  
 NANCY MARGARET NORTON; Richmond; Education; Gamma Phi Beta.  
 BELINDA BEACH OWENS; Ridgewood, New Jersey; History; Alpha Chi Omega.  
 HORACE MELVIN PADGETT; Roanoke; Chemistry.  
 MARCIA NADINE PAGE; Baltimore, Maryland; Education; Gamma Phi Beta.

**Second Row:**

- FRANK CHARLES PASKERT, JR.; Bloomfield, New Jersey; History; Sigma Alpha Epsilon.  
 BETTY ANNE PASSAMANECK; Richmond; Music.  
 ELEANOR N. PATTERSON; Greensboro, North Carolina; Fine Arts; Gamma Phi Beta.  
 SARA W. PATTERSON; Falls Church; Sociology; Alpha Chi Omega.  
 CARL PHILIP PEARL; Miami Beach, Florida; Economics; Phi Kappa Tau.  
 DAVID F. PECKENS; Arlington; Physics; Sigma Pi.  
 PHILLIS CARMEN PERRINI; Queens Village, New York; French.



Thievery afoot



9:55 A.M.



**Third Row:**

- BARBARA JOAN PETERS; Arlington; History.  
 WILLIAM BURN PFEIFER; Bloomfield, New Jersey; English; Sigma Pi.  
 MARY ANNE PICKETT; Roanoke; Psychology; Pi Beta Phi.  
 RICHARD ANTHONY PIERSON; Oak Bluffs, Massachusetts; Business Administration; Phi Kappa Tau.  
 KENNETH L. PILAND; Warwick; Chemistry; Sigma Nu.  
 SARA ANNE POPE; Drewryville; Education; Phi Mu.  
 SUE HARPER POPE; Ottawa Lake, Michigan; Education; Delta Delta Delta.

**Fourth Row:**

- MARY VIRGINIA PORTNEY; Valley Stream, New York; Mathematics; Gamma Phi Beta.  
 ELAINE ELIZABETH PRATT; Barnardston, Massachusetts; Psychology; Kappa Kappa Gamma.  
 WILLIAM L. RAGLAND, III; Richmond; Biology; Phi Kappa Tau.  
 LETITIA DIANE RALEIGH; Oak Park, Illinois; Spanish; Kappa Delta.  
 THOMAS JOHN RARDIN; Laramie, Wyoming; Accounting; Pi Kappa Alpha.  
 CASSANDRA F. RAWN; Norristown, Pennsylvania; Chemistry.  
 EDWARD JOSEPH RAY; Yorktown; Pre-Engineering; Phi Kappa Tau.





I remember Mamie

**First Row:**

**RICHARD LESLIE RAYBOLD;** Mitchell Air Force Base, New York; Physics.

**DAVID THOMAS REEL;** Bethesda, Maryland; English; Sigma Pi.

**HARLAN J. REYNOLDS;** Endicott, New York; Government.

**JOSEPH W. REYNOLDS;** Danville; History; Pi Kappa Alpha.

**THOMAS HILLERY RINK;** Danville; Business Administration; Sigma Alpha Epsilon.

**MARGARET ANNE ROOK;** Richmond; Accounting, Delta Delta Delta.

**JOSEPH JAMES ROSSI;** Gloversville, New York; Chemistry; Sigma Nu.

**Second Row:**

**RICHARD B. ROWLETT;** Laramie, Wyoming; Business Administration; Pi Kappa Alpha.

**DAVID A. RUBENSTEIN;** Long Beach, New York; Economics; Phi Alpha.

**PATRICIA S. RUFFIN;** Williamsburg; Education; Gamma Phi Beta.

**BRUCE C. RUMAGE;** Bayside, New York; Jurisprudence; Kappa Alpha.

**PATRICIA ANN RUND;** Fort Benning, Georgia; English.

**WILLIAM THOMAS RUNDIO;** Suffolk; Pre-Medicine; Kappa Alpha.

**EDITH MAB SALINGER;** Hastings-on-Hudson, New York; English.



**Third Row:**

**JOAN MARIE SANDFORD;** Wynnewood, Pennsylvania; English.

**SOPHIE M. SCANDALIOS;** Long Island City, New York; Modern Languages; Gamma Phi Beta.

**DAVID ALLEN SCHEER;** Mamaroneck, New York; Chemistry; Phi Alpha.

**BETTY HALL SCHINDLER;** Arlington; Mathematics.

**JOY SCHLAPPRIZZI;** Mamaroneck, New York; Spanish; Gamma Phi Beta.

**GERALD A. SCHEIDER;** New York, New York; Biology; Phi Alpha.

**SANDRA SCOTT;** Tallahassee, Florida; Fine Arts.

**Fourth Row:**

**MURIEL ELEANOR SEEKAMP;** West Palm Beach, Florida; Government.

**DONALD W. SEILER, JR.;** Portsmouth; Jurisprudence; Lambda Chi Alpha.

**GEORGE ROBERTS SEILER;** Oakland, California; Chemistry; Theta Delta Chi.

**STEWART SELL;** Pittsburgh, Pennsylvania; Biology; Pi Kappa Alpha.

**ANNE RANDOLPH SHORTT;** Richmond; Business Administration; Alpha Chi Omega.

**WILLA MINDEL SIEGEL;** Richmond; Psychology.

**ALICE LUCILE SMITH;** Alexandria; Government; Delta Delta Delta.

*Sophomores*

**First Row:**

CAROLYN GERRY SMITH; Arlington; Education.

DAPHNA R. SMITH; Tallahassee, Florida; Spanish.

DENIS ALAN SMITH; Chicago, Illinois; Jurisprudence; Theta Delta Chi.

MARGARET ELIZABETH SMITH; Williamsburg; Business Administration.

HELEN FAY SMITH; Riverhead, New York; French; Kappa Alpha Theta.

ROBERT DONALD SMITH; Hampton; Business Administration; Lambda Chi Alpha.

SHIRLEY CORRINE SMITH; Schenectady, New York; Psychology.

**Second Row:**

RUTH ELIZABETH SNAPP; Winchester; Government.

ANNE CAMPBELL SNYDER; Huntingdon, Pennsylvania; Fine Arts.

J. WALTER SPARKS; Pockford, Illinois; Mathematics; Theta Delta Chi.

PATRICIA JUNE SPELTZ; Memphis, Tennessee; History; Kappa Kappa Gamma.

FLORENCE MARIE STABLES; Portsmouth; Psychology.

VICTORIA CLAYTON STONE; Chicago, Illinois; Chemistry; Alpha Chi Omega.

MARY JANE STONEBURG; Wallkill, New York; Government.



The Stamp Act



**Judgment day**



**Third Row:**

CAROLYN BAILEY SUBER; Darien, Connecticut; Government; Chi Omega.

HELEN ELIZABETH SWAINE; Manhasset, New York; Education; Pi Beta Phi.

MASON SWANN; Hopewell; Business Administration; Kappa Sigma.

ROBERT D. SWEARINGEN; Mt. Lebanon, Pennsylvania; Psychology.

WILSON FREDERICK SWEENEY; Mahden, Connecticut; History; Sigma Alpha Epsilon.

LESTER ANNE SYKES; Williamsburg; French.

BARTON HARVEY TAYER; Brooklyn, New York; Government; Pi Lambda Phi.

**Fourth Row:**

JANE ELIZABETH THOMPSON; Mundelein, Illinois; German; Kappa Alpha Theta.

JAMES CARLETON THOMSON, JR.; Portsmouth; Chemistry; Pi Kappa Alpha.

MARY JOANNE TINE; Ridgewood, New Jersey; Psychology; Kappa Delta.

JOYCE DOROTHY TISDALE; Merion, Pennsylvania; Fine Arts; Kappa Alpha Theta.

HOWARD TURNER; New York, New York; Pre-Medicine; Pi Lambda Phi.

ELIZABETH M. TUTTLE; Richmond; Chemistry.

MARY MARCELLA VAN DEUSEN; Schenectady, New York; Mathematics; Chi Omega.





Ex P. O.

**First Row:**

SUSAN VAN VOLKENBURGH; Delmar, New York; Government; Delta Delta Delta.

LOIS ANNE VILL; West Orange, New Jersey; History; Pi Beta Phi.

RONALD CLAIR VLIET; Alma, Michigan; Economics.

VIRGINIA VON BREITENFELD; Staten Island, New York; Sociology; Phi Mu.

JANELLE E. WALKER; Smithfield; English; Gamma Phi Beta.

HELEN LYDIA WALSH; Williamsburg; Jurisprudence; Kappa Alpha Theta.

SONYA ELIZABETH WARNER; Houston, Texas; Chemistry; Gamma Phi Beta.

**Second Row:**

MARY WORTH WARREN; White Stone; Fine Arts; Gamma Phi Beta.

CATHERINE WASHBURNE; Philadelphia, Pennsylvania; English; Kappa Alpha Theta.

EDWARD A. WATKINS, JR.; Williamsburg; Government; Kappa Sigma.

JOAN DAVIS WATSON; Moffet Field, California; Spanish; Kappa Kappa Gamma.

PATTY LYNN WEATHERLY; Big Stone Gap; Education; Alpha Chi Omega.

CATHERINE ELLEN WELCH; Nashua, New Hampshire; Psychology; Gamma Phi Beta.

PATRICIA ANN WELLS; Falls Church; Psychology; Kappa Kappa Gamma.



**Third Row:**

N. ANTHONY WERNER; Sarasota, Florida; Economics; Sigma Alpha Epsilon.

SUSAN G. WHALEY; Westfield, New Jersey; Psychology; Chi Omega.

JAMES IRVIN WHITE; Fremont, Ohio; Chemistry; Phi Kappa Tau.

MARGARET LOUISE WILDER; Marietta, Georgia; Psychology; Gamma Phi Beta.

MARY ARCHER WILLIS; Bayside, New York; English.

MARTHA BOND WOLFE; Coeburn; English.

GEORGE D. WOOD; Newport News; Business Administration; Sigma Alpha Epsilon.

**Fourth Row:**

JEAN CARYL WYCKOFF; Summit, New Jersey; English; Kappa Kappa Gamma.

PAULETTE MARIE YATES; Alexandria; Spanish.

CECILIA DORSEY YOUNG; Angier, North Carolina; Music.

W. LEWIS YOUNG, JR.; Roanoke; Physics; Phi Alpha.

ANTHONY A. YURKO, JR.; Weirton, West Virginia; Pre-Medicine; Sigma Alpha Epsilon.

*Sophomores*

**First Row:**

JO ANN ABBOTT; Clifton Forge; Mathematics; Alpha Chi Omega.

PEGGY ELIZABETH ADAMS; Winston Salem, North Carolina; French; Kappa Alpha Theta.

JAMES WAYNE ADAMS, JR.; South Boston; Chemistry; Kappa Alpha Order.

CARLEW DEE ALEXANDER; Arlington; History; Pi Beta Phi.

GUY FLETCHER ALLEN; Arlington; Biology; Sigma Alpha Epsilon.

TAMZEN DEE ALLEN; Libertyville, Illinois; Fine Arts; Pi Beta Phi.

MALCOLM MCKAY ANDERSON; Cresskill, New Jersey; Education.

**Second Row:**

WILLIAM A. ARMBUSTER; Arlington; History.

FREDERICK J. ASALS, JR.; Philadelphia; Pennsylvania; Psychology; Sigma Pi.

JOHN SINCLAIR BAIN; West Orange, New Jersey; Business Administration.

JOHN WILLIAM BAIR; Pleasantville, New York; Business Administration.

ELEANOR ANN BAIRD; Louisville, Kentucky; History; Kappa Kappa Gamma.

SHIRLEY ANN BAZZLE; Winchester; History; Kappa Alpha Theta.

SARAH MYRNA BEALL; Richlands; Spanish.



Thanksgiving in the cafe



**Third Row:**

SYLVIA LEWIS BECK; Thomasville, North Carolina; Fine Arts; Delta Delta Delta.

ELVA BARROW BECKHAM; Danville; Psychology; Pi Beta Phi.

NANCY LITTLETON BEERY; Norfolk; Education; Gamma Phi Beta.

JUDITH LLOYD BEHYMER; Baltimore, Maryland; Modern Languages.

RICHARD STUART BELL; Bedford, Pennsylvania; Business Administration; Sigma Pi.

MADELYN V. BENNETT; Washington, D.C.; Psychology.

MARY JOSEPHINE BENNETT; Miami, Florida; Fine Arts.

**Fourth Row:**

NANCY CAROLYN BERRY; Vassar; Jurisprudence.

NANCY LORING BINNEY; Toledo, Ohio; Education.

SAMUEL SHEARER BISESE; Portsmouth; Biology.

JOAN HOLLAND BOMAR; Newport, New England.

NANCY ELLEN BONNEY; Cresskill; Business Administration.

BARBARA LEE BOOTH; Richmond; Education.

BEVERLEY ANNE BORUM; Blackstone; Education.

*Freshmen*





Traditions

First Row:

HARRIET LENORE BOSS; Exmore; History; Kappa Kappa Gamma.

GAIL ELIZABETH BOWEN; Coronado, California; Education.

HELEN SUE BRIEL; Richmond; Sociology.

BERNARD DOUGLAS BROCKMAN; Amherst; Business Administration; Sigma Alpha Epsilon.

HENRIETTA ERMA BROOKS; Norfolk; History.

BARBARA LOU BROWN; Paterson, New Jersey; Psychology.

JUDITH WATSON BROWN; Augusta, Georgia; Biology; Alpha Chi Omega.

Second Row:

JANE REYNOLDS BRUMMITT; Pittsford, New York; English.

ALAN JOSEPH BUCHSBAUM; Savannah, Georgia; Fine Arts.

MARCIA ANN BUEHLER; Hagerstown, Maryland; History.

JAMES L. BULLOCK, JR.; Smithfield; Biology.

ERYA LYNETTE BURKETT; Stanardsville; Psychology.

GEORGIA MAE BURKS; Alexandria; Sociology.

MARQUIS B. BURNETT; Staunton; Business Administration.



Third Row:

MARY KAY BUSH; Arlington; Government.

ANNE ELIZABETH CALLIS; Williamsburg; Fine Arts; Kappa Alpha Theta.

RICHARD WALTON CALVERT; Arlington; Physics; Sigma Phi.

CAROLYN MAY CANOLES; Norfolk; English; Kappa Kappa Gamma.

ANN BROCKINGTON CARLSON; Ramsey, New Jersey; Mathematics; Gamma Phi Beta.

CONSTANCE ANN CARLSON; Norfolk; Education.

PAMELA DOREEN CARTIN; Falls Church; Education; Alpha Chi Omega.

Fourth Row:

LEAMAN H. CASWELL, JR.; Dannemora, New York; Chemistry; Lambda Chi Alpha.

JOHN CARLOS CAYWARD; New Ipswich, New Hampshire; Biology; Lambda Chi Alpha.

JAN CHARBONNET; Jacksonville, Florida; Biology; Kappa Kappa Gamma.

KATHERINE BRANCH CHRISTIAN; Richmond; Biology; Delta Delta Delta.

RONALD STANLEY CLARK; Harman, Maryland; Sociology.

DEBORAH COLLINS; Indianapolis, Indiana; English; Kappa Kappa Gamma.

DINO ANGELO COSTAS; Williamsburg; Jurisprudence; Kappa Sigma.

Our Tobacco Bowl Princess



First Row:

RICARD THOMAS COUTURE; Portsmouth; History.  
 NEDDA DRUE COX; West Palm Beach, Florida; English; Gamma Phi Beta.  
 ELIZABETH CRAIG; Philadelphia, Pennsylvania; Biology; Gamma Phi Beta.  
 ROBERT LLOYD CRANDALL; Barrington, Rhode Island; Business Administration; Kappa Alpha Order.  
 BARBARA SUE CRIDLIN; Warwick; French.  
 SANDRA JEAN CROMWELL; Warwick; Sociology; Kappa Alpha Theta.  
 SYLVIA CROOKER; Purcellville; Fine Arts.

Second Row:

THORNTON CROXTON; Silver Spring, Maryland; Government.  
 PATRICIA ANNE CURLIS; Richmond; Spanish.  
 MARY FRANCES CURRO; Jackson Heights, New York; Education.  
 NORMA LOUISE CURTIS; Falls Church; Education.  
 SARAH ANNE DALLAS; Springfield, Pennsylvania; Psychology.  
 CHARLES RAYMOND DANIEL, JR.; Naruna; Business Administration.  
 DIANA MAE DANIELS; Middletown, Connecticut; Modern Languages.



One pleasure of Christmas



Third Row:

VANESSA DARLING; Northport, New York; Sociology.  
 SALLY ANN DARNER; Washington, D.C.; Philosophy; Delta Delta Delta.  
 MARCIA RUTH DAY; Pittsford, New York; History.  
 DIANA JO DIBBLE; Danville; Sociology; Pi Beta Phi.  
 WILLIAM EDWIN DICK, JR.; Afton; Business Administration; Phi Alpha.  
 EUGENE DIETRICH; San Juan, Puerto Rico; Biology; Pi Lambda Phi.  
 JAMES HARDY DILLARD; Williamsburg; Business Administration.

Fourth Row:

DENNIS CHARLES DIX; Arlington; Government; Kappa Sigma.  
 ANN MARIE DODDS; Flint, Michigan; English.  
 DONNA LEIGH DORER; Norfolk; Fine Arts.  
 CAROL VIRGINIA DUNN; Arlington; English; Delta Delta Delta.  
 NANCY LEE DUNN; Bristol, Connecticut; Business Administration; Gamma Phi Beta.  
 WILLIAM THOMAS ELEY; Alexandria; Physics; Kappa Alpha Order.  
 DONALD HOWARD ENGELKEN; Paterson, New Jersey; Economics.

*Freshmen*





Freshman fracas

First Row:

- CLIFFORD KAPPS ERIKSON; Brooklyn, New York; Business Administration; Phi Alpha.  
 ANN EVANS; Prenter, West Virginia; Education.  
 ZONA MAE FAIRBANKS; Richmond; Jurisprudence; Alpha Chi Omega.  
 ROSEANNE MARIE FAZON; Perth Amboy, New Jersey; Biology.  
 MARGARET VANESSA FENTRESS; Princess Anne; Chemistry.  
 BENSLEY FIELD; Far Hills, New Jersey; Business Administration.  
 SHARON FIELEKE; Momence, Illinois; English.

Second Row:

- ARTHUR KING FISHER; Parkley; Education.  
 JANET CLAIRE FISHER; Collingswood, New Jersey; Fine Arts; Alpha Chi Omega.  
 KATHRYN FISHER; Lancaster, Pennsylvania; Chemistry; Delta Delta Delta.  
 JANE EMBREY FLOURNOY; Richmond; Education.  
 WHITNEY ANN FOLEY; Baltimore, Maryland; Psychology.  
 SUE ELLEANORE FRYER; Chantilly; Government.  
 SARA FRANCES GALLAMORE; Norfolk; Fine Arts; Gamma Phi Beta.



Third Row:

- GEORGIA CLAUDIA GARDNER; Pittsburgh, Pennsylvania; English; Kappa Delta.  
 ALAN DAVID GARFIELD; Woodmere, New York; Jurisprudence; Pi Lambda Phi.  
 NELDA LOUISE GARRETT; Portsmouth; French.  
 SHARON GARRISON; Arlington; Chemistry; Delta Delta Delta.  
 JOAN HAGER GATLIN; Arlington; Psychology.  
 ESTHER SUSAN GERSTEN; New York, New York; Sociology.  
 ELIZABETH ANNE GILBERT; Drexel Hill, Pennsylvania; Education; Kappa Kappa Gamma.

Fourth Row:

- GILBERT LOFTIN GRANGER; Philadelphia, Pennsylvania; Business Administration; Lambda Chi Alpha.  
 EDWARD MARTIN GRAY; Long Beach, New York; Business Administration; Pi Lambda Phi.  
 BARBARA ASHLEY GREENE; Portland, Oregon; English.  
 HARRY GRIFFIN HAGER, JR.; Herndon; Physics; Kappa Alpha Order.  
 DIANA SUNDQUIST HALL; Williamsburg; Business Administration.  
 GEORGE TAYLOR HALL; Norfolk; Business Administration; Kappa Alpha Order.  
 PATRICIA JOAN HALL; Arlington; Spanish; Chi Omega.

Forsooth, nothing to it



First Row:

KATHERINE HAMILTON; Shreveport, Louisiana; History; Delta Delta Delta.

VIRGINIA LEE HAMMER; Jenkintown, Pennsylvania; English.

ANNE CARROLL HANNEGAN; Arlington; English; Pi Beta Phi.

BARBARA LEIGH HARDING; Halifax; Chemistry; Kappa Kappa Gamma.

THOMAS HARRINGTON; Falls Church; Physics.

HELEN ANN HARRIS; Mt. Pleasant, Michigan; Chemistry; Kappa Kappa Gamma.

HELEN JOAN HARTWIG; Lake Wales, Florida; Fine Arts.

Second Row:

MARY JANE HAYMAKER; Arlington; Sociology; Kappa Kappa Gamma.

MAJORY MARY HELTER; Arlington; Government.

GAIL HEWSON; Derry Village, New Hampshire; Business Administration.

BARBARA HAWLEY HOBBIIE; Upper Montclair, New Jersey; Education.

PHEBE MAY HOFF; Richmond; Chemistry; Phi Mu.

WILLAFAY HOPKINS; Summit, New Jersey; Psychology; Kappa Alpha Theta.

MARGARET CARTER HOWELL; New Glasgow; History.



Passing parade



Third Row:

CARLA JUSTINE HUBBARD; Oyster Bay, New York; English.

MAYBELLE LEE HUGHES; Warwick; Fine Arts.

MARY LOU HUNT; Falls Church; History; Gamma Phi Beta.

MARY JANE HUTTON; Charlottesville; Sociology; Pi Beta Phi.

JANE RIDDELL IOTT; Petersham, Massachusetts; English.

ANNE LOLITA JABAUT; Pittsford, New York; Education.

SHIRLEY LEE JACOBSON; Williamsburg; Education; Chi Omega.

Fourth Row:

PATRICIA MAVIS JENKINS; Hyattsville, Maryland; Psychology.

ROBERT EDWARD JESTER; Mappsville; Chemistry.

DAVID GORDON JOHNS; Laurel, Delaware; History.

BEVERLY JOHNSON, JR.; Phoebus; Business Administration; Lambda Chi Alpha.

BONNIE CAROL JOHNSON; Arlington; Psychology; Pi Beta Phi.

CAROLYN CARVER JOHNSON; Franklin; Fine Arts.

MARCIA ALICE JOHNSON; Washington, D.C.; Modern Languages; Delta Delta Delta.

*Freshmen*





The Katz meow

**First Row:**

BETTY ANNE JONES; Arlington; Sociology; Alpha Chi Omega.

FAYE JONES; Bedford; French; Alpha Chi Omega.

JOHN JOSEPH JONES, JR.; Franklin; Business Administration.

PAYSON I. JONES; Madison, New Jersey; Business Administration; Sigma Pi.

J. DEAN JORDAN; South Hill; Education.

KAY JORDAN; Roanoke; Mathematics.

SUZANNE JOURNEE; Portsmouth; Sociology; Pi Beta Phi.

**Second Row:**

MARY ANN JOYCE; Bassett; Fine Arts.

JAMES KAPLAN; Windber, Pennsylvania; Government Sigma Nu.

THOMAS KEFALAS; Long Island, New York; English.

RAYMOND C. KELL; West Chester, Pennsylvania; Business Administration; Kappa Alpha Order.

DONALD KENDALL; Southampton, New York; English; Phi Kappa Tau.

NANCY SCOTT KIDD; Arlington; History.

NOVA B. KIERGAN, III; Wethersfield, Connecticut; Mathematics.



**Third Row:**

HELYN M. KING; Falls Church; Psychology.

PATRICIA JO KLINE; Miami, Florida; French; Gamma Phi Beta.

WALTER A. KNICK; Covington; Business Administration.

LILLIAN MARCELLA KOCHER; Tarrytown, New York; French.

PATRICIA A. KOENING; West Allenhurst, New Jersey; Chemistry.

JON KOLB; Basking Ridge, New Jersey; Business Administration.

KAY LAKEY; Richmond; Chemistry; Pi Beta Phi.

**Fourth Row:**

JUDITH LANDER; Farmingham, Massachusetts; English.

GAIL FRANCES LAUGHON; Portsmouth; Psychology.

CAROLE ANN LAWLER; Clifton Forge; History.

PEGGY LAWSON; Phoebus; Economics.

JUNE LEFFEL; Roanoke; English.

ANNE LEONE; Falls Church; Alpha Chi Omega.

BRADLEY LESHER; Ephrata, Pennsylvania; Business Administration; Theta Delta Chi.

**Registered**



First Row:

KEITH A. LETTIERE; Onancock; Business Administration.

BERT LEVY; Sunnyside, New York; Economics; Pi Kappa Alpha.

THELMA RUNYON LEWIS; Fredericksburg; English.

BARBARA LIMONT; Becket, Massachusetts; Business Administration; Alpha Chi Omega.

NANCY LINGENFELTER; Cape Charles; Chemistry; Gamma Phi Beta.

VIRGINIA LIPPS; Aldie; Biology.

NANCY F. LONARDELLI; Sterling; Business Administration.

Second Row:

JO ANN LOVE; Portsmouth; Education.

MARY BUFORD LUCK; Bedford, Psychology; Alpha Chi Omega.

MILTON LUMSDEN, JR.; Mineral; Music.

DIANE McCARRICK; Branchville, New Jersey; Mathematics; Gamma Phi Beta.

ROBERT McClINTOCK; Cranford, New Jersey; Mathematics; Sigma Pi.

VIRGIL McKENNA; Westbury, New York; Psychology; Sigma Pi.

ROBERT J. McLAUGHLIN; Portsmouth; Biology.



The last mile



Third Row:

VINCENT D. McMANUS, JR.; Williamsburg; Mathematics.

BENJAMIN V. MADISON, JR.; Parflow; Music.

ELIZABETH GRAHAM MARSH; Caracas, Venezuela; French.

NORMA J. MARSHALL; Arlington; History.

RONALD MASNIK; Forest Hills, New York; Chemistry; Pi Lambda Phi.

RALPH DOUGLAS MASON, JR.; Burkeville; Chemistry; Lambda Chi Alpha.

LAURENA MATSON; Chevy Chase, Maryland; Education; Delta Delta Delta.

Fourth Row:

ALICE MATTHEWS; Hampton; History; Kappa Kappa Gamma.

CLARISSA MAYFIELD; Petersburg; English.

CAROLYN MEACHUM; Virginia Beach; Education; Chi Omega.

JEANE MARELYN MENEFFEE; Roanoke; English.

JOAN C. MERCER; Baltimore, Maryland; Psychology; Delta Delta Delta.

ELLEN MERRILL; Cincinnati, Ohio; Education.

MARY JO MILAM; Sutherland; Chemistry.

*Freshmen*





Into the air . . .

**First Row:**

**EDWARD MORRIS MILLER;** Bronx, New York; Sociology; Pi Lambda Phi.

**ELIZABETH ANN MILLER;** Redford; Psychology.

**MARILYN MARET MILLER;** Strasburg; Sociology.

**MARTIN CONRY MILER;** Mt. Vernon, New York; Economics; Kappa Sigma.

**MARILYNN WALKER MILLER;** River Forest, Illinois; Biology.

**JOYCE MITCHELL;** Grosse Pointe, Michigan; Spanish.

**RICHARD HERBERT MOIEL;** Roslyn Heights, New York; Biology; Sigma Nu.

**Second Row:**

**ALVIN STUART MOSES;** Philadelphia, Pennsylvania; Jurisprudence; Phi Alpha.

**PATRICIA LEE MOYER;** Toano; English.

**MARJORIE RUTH MULLER;** Winston Salem, North Carolina; Fine Arts; Delta Delta Delta.

**JOSEPHINE ANN NELSON;** Larchmont, New York; Modern Languages; Phi Mu.

**CAROLYN ELIZABETH NORFLEET;** Norfolk; English.

**DIANE MARIE OAKERSON;** Red Bank, New Jersey; Chemistry.

**NANCY LEE OAKES;** Pittsburgh, Pennsylvania; Government; Kappa Alpha Theta.



**Third Row:**

**JOHN HERMAN OELLERMANN;** Ridgefield Park, New Jersey; Physics.

**SANDRA ERNESTINE ORR;** Garden City, New York; Education.

**JOHN PALMER OTTAWAY, JR.;** Grosse Pointe Farms, Michigan; Biology; Kappa Sigma.

**JILLIAN KATHRYN PEARCE;** Seattle, Washington; Psychology.

**MARION JOYCE PELTIER;** Arlington; Business Administration; Kappa Alpha Theta.

**MIRIAM LOIS PETERSON;** Annapolis, Maryland; Education.

**BARBARA ROSE PETTY;** Alexandria; History; Chi Omega.

**Fourth Row:**

**BARBARA ANN PHARO;** Norfolk; Fine Arts; Pi Beta Phi.

**EDWARD HUME PHILLIPS;** Richmond; Business Administration.

**DARRIE ANN PLATT;** Riverside, Rhode Island; Psychology.

**AUGUSTA RICHARDS POLLARD;** Winchester; Fine Arts.

**LAVINIA PRETZ;** Atlanta, Georgia; Fine Arts; Kappa Alpha Theta.

**SALLY ANNE QUARTON;** Woodbury, New Jersey; Government; Gamma Phi Beta.

**NANCY CLARICE RAMSAY;** Pe'ham, New York; Chemistry; Alpha Chi Omega.

**Bull**



First Row:

MARGHARITA C. RAND; LaJolla, California; Modern Languages.

BOBBIE LEE RANKIN; Marion; Business Administration.

ROSEMARY DENTON REED; Fairfax; Biology; Alpha Chi Omega.

CARLTON F. REZENDES; Assonet, Massachusetts; Business Administration.

SHIRLEY P. RICHARDSON; Suffolk; English; Kappa Kappa Gamma.

ELAINE ANN RICHMOND; Wayland, New York; Chemistry; Alpha Chi Omega.

JUNE CAROL RICKARD; Little Neck, New York; Fine Arts; Delta Delta Delta.

Second Row:

FRANCES LOUISE RICKS; Mount Oliver, North Carolina; Education.

ANNE PHENELLE RIDDLE; Fort Lauderdale, Florida; Modern Languages; Kappa Alpha Theta.

FRANCIS J. RILEY, JR.; Portsmouth; Government.

MARY FRANCES RIPLEY; Mays Landing, New Jersey; Psychology; Delta Delta Delta.

HARRIET MARIE RIPPEL; Falls Church; Sociology.

PHILIP ROBBINS; Springfield, Massachusetts; English.

JAMES ELLIS ROBERTSON; Keene, New Hampshire; Business Administration; Sigma Alpha Epsilon.



Group study



Third Row:

JUDITH ELLEN ROBINSON; Dalton, Ohio; English; Kappa Alpha Theta.

SHIRLEY CATHERINE ROSS; Alexandria; Education; Delta Delta Delta.

G. JACQUELINE RYAN; Upper Montclair, New Jersey; Psychology.

PHYLLIS ANN SAPPENFIELD; Miami, Florida; History; Kappa Kappa Gamma.

JOANNE SAUNDERS; Norfolk; History; Alpha Chi Omega.

ROGER KENNETH SCHAUF; Garden City, N.Y.; Biology.

NANCY SCHMIDT; New York, New York; Business Administration.

Fourth Row:

CHARLES SUMMERS SEWALL; Providence, Rhode Island; Business Administration; Phi Kappa Tau.

FREDERICK NIEL SHAFFER; Morristown, New Jersey; Economics.

JANET ELIZABETH SHAW; Arlington; Soanish; Phi Beta Phi.

ROBERTA SHAW; Falls Church; Sociology; Phi Beta Phi.

ELIZABETH SUSAN SHIELD; Warwick; Education; Kappa Kappa Gamma.

LETTY HOWARD SHIELD; Warwick; Sociology.

ELIZABETH REID SHELL; Quantico; French; Kappa Kappa Gamma.

*Freshmen*





Blue Ribbon Dogpatters

First Row:

- JO ANN SHIPP; Norfolk; Chemistry; Kappa Alpha Theta.  
 RICHARD PAUL SHIVELY; Arlington; Chemistry; Sigma Pi.  
 OLEN HERMAN SIKES, JR.; West Point; Chemistry.  
 CAROL HANSON SIMMERMAN; Wytheville; History.  
 THELMA ELIZABETH SIMMONS; Washington, D.C.; Fine Arts.  
 MILTON CLARKE SIMPSON, JR.; Norfolk; Business Administration.  
 DONNA KAY SMITH; Syracuse, New York; English; Pi Beta Phi.

Second Row:

- ELAINE JOY SMITH; Falls Church; History.  
 PATRICIA WOOD SMITH; Bowling Green; Psychology; Chi Omega.  
 JOANNE SNYDER; Harrisburg, Pennsylvania; Sociology.  
 LILLIAN SOLENBERGER; Winchester; English.  
 HELEN EMMA SPRAGUE; Beach Haven, New Jersey; Pi Beta Phi.  
 SHIRLEY JEAN STEPHENSON; Denver, Colorado; Psychology; Pi Beta Phi.  
 JACQUELINE STILL; Arlington; Sociology.



Third Row:

- ALAN CASE STRINGER; Richmond; Physics; Sigma Pi.  
 JUDITH ALEXANDRA SUBER; North Wales, Pennsylvania; English; Phi Mu.  
 JEAN HARVEY SULLENDER; Strasburg; English.  
 BARBARA JEAN SYLVIA; Richmond; Spanish.  
 MARY CAROLINE TALMAGE; Petersburg; Biology.  
 SARAH BELL ALLPORT TARVIN; Ridgewood, New Jersey; Chemistry; Kappa Alpha Theta.  
 SUSAN DUKES THACKSTON; Arlington; French; Delta Delta Delta.

Fourth Row:

- ROBERT WILLIAM THIELE; Marcell, Minnesota; Chemistry.  
 CAROLYN DALTON THOMPSON; Suffolk; English; Chi Omega.  
 JO ANN THOMPSON; Norfolk; Education.  
 TONITA ANNE THOMPSON; Williamsburg; Fine Arts; Gamma Phi Beta.  
 CONSTANCE TRAYLOR; Colonial Heights; Chemistry.  
 SUZANNE TULLY; Richmond; Psychology; Gamma Phi Beta.  
 FRANCES ANN TYREE; Ridgeway; History.

Time for Hines



First Row:

WENDY ULRICH; Massapequa, New York; Mathematics.

NINA ADRIENNE VAN BERGEN; Miami, Florida; English; Gamma Phi Beta.

RICHARD CARLTON VAN WAGONER; McLean; Biology.

ANN WASHINGTON VAUGHAN; Bowling Green; Education; Chi Omega.

LAWRENCE PHILIP VERBIT; Philadelphia, Pennsylvania; Business Administration; Sigma Nu.

STERLING KENNETH WALLACE; Bedford; Chemistry.

LAURA FRANCES WARD; Marion; Mathematics.

Second Row:

KARIN MERLIE WATERS; Norfolk; English; Kappa Alpha Theta.

FRED JOSEPH WEINMAN; Hamilton, Ohio; Jurisprudence.

JUDITH PAGE WELTON; Moorefield, West Virginia; Education; Gamma Phi Beta.

CECILIA LYNN WESCOTT; Shields; English; Delta Delta Delta.

JACKSON STUART WHITE, JR.; Richmond; Government; Kappa Sigma.

BETTY JO WHITTEN; Arlington; Fine Arts; Alpha Chi Omega.

CARLTON DALBEY WILDE; Houston, Texas; History.



Monroe's First Lady



Third Row:

ANN WILSON; Arlington; Mathematics; Pi Beta Phi.

BARBARA ELLIOTT WILSON; Richmond; English.

WILLIAM DOUGLAS WINGATE; Avon, Ohio; Chemistry.

KAY RUTH WIRTH; Arlington; Education; Pi Beta Phi.

PETER WILLIAM WOLCOTT; Rahway, New Jersey; Chemistry.

JANE HADEN WOOD; Richmond; Mathematics; Gamma Phi Beta.

ROBERT COLLINS WOOD; North Tonawanda, New York; Chemistry; Lambda Chi Alpha.

Fourth Row:

STUART ALDEN WOOD; Fairfax; Physics; Theta Delta Chi.

MARGARET LOUISE WYATT; Greenville, South Carolina; Biology.

*Freshmen*





# SENIOR DIRECTORY

- CLEMENT R. ALDERFER, 1225 W. Main Street, Smithport, Pennsylvania.
- IVA HOOMAW ALLEN, 6020 Ludwell Apts., Williamsburg Virginia.
- MARY MARGARET ANDERSON, 2525 N. Buchanan Street, Arlington, Virginia.
- CAROLYN VIRGINIA ASH, 1819 Mataox Avenue, Petersburg, Virginia.
- FRED PHILIP AUCAMP, 1826 Ashley Road, Philadelphia, Pennsylvania.
- PETER STEWART AUSTIN, 34 Pine Street, Morristown, New Jersey.
- JAMES RAYNOR BARHAM, JR., 825 Evans Road, Marion, South Carolina.
- BARBARA LEE BARKER, 6400 Hampton Blvd., Norfolk, Virginia.
- WILLIAM CAROL BASKETT, 1703 N. 20th Street, Richmond, Virginia.
- MARJORIE FAY BEAM, Box 56, Marion, North Carolina.
- ANDREW BECOUVARAKIS, 306 Pear Avenue, Hampton, Virginia.
- WAYNE EDWARD BEGOR, 49 C Elizabeth Road, Hampton, Virginia.
- BERNE IRA BENNETT, 340 Lasalle Avenue, Hampton, Virginia.
- DONALD JOHN BERRYMAN, 1495 E. 58th Street, Brooklyn 34, New York.
- ALEXANDRA BETTIGER, 2061 St. Raymond Avenue, New York 62, New York.
- MARY KATHERINE BINNS, 3905 W. Franklin Street, Richmond, Virginia.
- JAY SPENCER BIRNBRAUER, 1652 W. Mentor Street, Philadelphia, Pennsylvania.
- JOEL JAMIE BLENDEN, 108 Second Avenue, Bradley Beach, New Jersey.
- BETTE JANET BODLEY, 8603 Irvington Avenue, Bethesda, Maryland.
- HORACE ROY BOURNE, JR., 1609 National Street, Richmond, Virginia.
- WILLIAM EKRON BOWMAN, JR., Box 1027, Williamsburg, Virginia.
- NANCY McDONALD BRINDEL, 1802 Maiden Lane, Roanoke, Virginia.
- WILLIAM ARTHUR BRINK, 19 Indian Road, Newark, Delaware.
- EPHRAIM HUNTINGTON BROWN, 551 Woodland Road, Mansfield, Ohio.
- MARY LEWIS BROWN, 512 Scotland Street, Williamsburg, Virginia.
- PHILIP THOMAS BROWN, 614 Boulevard, Westfield, New Jersey.
- BEVERLEY L. BUCHANAN, 1311 Lafayette Blvd., Norfolk, Virginia.
- CAROL JEAN BUTTERS, 6 Highgate Road, Clayton, Missouri.
- ANN FRANCES CALLAHAN, 1304 Littlepage Street, Fredericksburg, Virginia.
- ALAN DAYTON CANFIELD, Box 169, Wayside Road, Eatontown, New Jersey.
- NATHAN ROBERT CARB, JR., 631 Second Street, Brooklyn, New York.
- JOSEPH McLENDON CARDACI, 4309 Hartwick Road, College Park, Maryland.
- FRANCIS GERALD CAREY II, 11 Davis Avenue, Rockville, Connecticut.
- DOROTHY JEAN CARLSON, 4054 35th Street, N., Arlington, Virginia.
- JANE CARNEY PILLOW, 315 59th Street, Newport News, Virginia.
- MARILYN LOUISE CARR, 300 Douglas Avenue, Portsmouth, Virginia.
- PATRICIA D. CHRISTINE, Court Street, Maysville, Kentucky.
- EDWIN FRANCIS CLICK, Fort Defiance, Virginia.
- JESSIE ROBERT COLE, JR., 6003 Roanoke Avenue, Warwick, Virginia.
- CHARLES HARRY CORNELL, 61 St. Paul's Place, New Rochelle, New York.
- CHARLES LEONARD COTTRELL, Grandview Avenue, Lawrenceville, New Jersey.
- FRANK HOUSTON COWLING, 361 Chesapeake Avenue, Newport News, Virginia.
- ANN MASTERSON CRABILL, Galax, Virginia.
- PETER CRENIER, 50 Stony Brook Road, Darien, Connecticut.
- ELEANOR BARBARA CROSSET, 439 Ploverview Road Swarthmore Pennsylvania.
- BARBARA JANE CROVO, 5328 Gadsboro Road, Bethesda Maryland.
- MARY CATHARINE CURTIS, 12 Cedar Lane, Warwick, Virginia.
- MADGE CHARLTON CUSHING, 2502 Livingston Road S.W. Roanoke, Virginia.
- DAVID F. DAUGHERTY, IV, 715 N. Market Street Williamsport Pennsylvania.
- MILDRED ANN DAVIS, 1929 Mataox Avenue Petersburg, Virginia.
- SHEILA SHELDON DAY, 165 Morris Avenue, Pockville Centre New York.
- OSCAR DUNWREATH DERR, 527 Pennsylvania Avenue Norfolk Virginia.
- ANN DIETRICH, 1220 William Street, River Forest Illinois.
- LEWIS ALLEN DIXON, JR., 406 Norview Avenue, Norfolk Virginia.
- ARTHUR LUKE DRECHNEY, 2103 N. 76th Avenue Elmwood Park Illinois.
- MARY CARLOTTA DUNCAN, 6010 Eastwood Terrace, Norfolk Virginia.
- DAVID BERTRAM DUNKLE, 6240 N. Lawrence Street Philadelphia Pennsylvania.
- PHYLLIS JEAN EASLER, 8506 Chapin Street, Norfolk Virginia.
- RONALD RICHARD EISNER, 45 Linden Blvd., Brooklyn, New York.
- JOAN ANTONIA ERO, 4119 Hacienda Street Norfolk Virginia.
- HARRIET JOANNE EVERSOLE, 710 The Parkway, Mamaroneck New York.
- JOAN ELIZABETH FARINHOLT, 4407 North 19th Street, Arlington Virginia.
- JANICE EILEEN FERRELL, Route 1, Mount Clare, West Virginia.
- ANN FRANKLIN FICHTENGER, 2912 Rosalind Avenue, S.W. Roanoke, Virginia.
- WILLIAM FRANK FITZHUGH, JR., 190 Euclid Avenue, Ridgefield Park, New Jersey.
- CLAREN BURRSE FORE, 2802 Rosalee Drive, Hamoton, Virginia.
- RICHARD PAUL FOWLER, 6140 N. 17th Street, Philadelphia Pennsylvania.
- MARY ELIZABETH FRALIN, 2212 Richelieu Avenue, S.W., Roanoke Virginia.
- DOROTHY B. FRANKLIN, 212 West Alexandria Avenue Alexandria Virginia.
- JOAN FRANCES FRENCH, 663 Maryland Avenue, N.E., Washington, D. C.
- CHARLOTTE FREY EGGLEER, 1412 Woodbine Street Alexandria Virginia.
- MARY ANN GARTH, 6 West Luray Avenue, Alexandria Virginia.
- SHIRLEY GEDDES, 272 Quinobequin Road, Waban Massachusetts.
- MARGARET C. GERKEN, Star Route Lovettsville Virginia.
- JOHN HOEFT GETREU, 4016 Avenue J, Brooklyn, New York.
- ALICE LOUISE GIDEN, 1945 McGraw Avenue, New York, New York.
- KATHARINE CROWE GILMAN, 1130 Bolling Avenue Norfolk Virginia.
- JAMES DENEALE GRANT, 626 North Oak and Street, Arlington Virginia.
- JANE GREENBERGER, 51 Center Avenue, Morristown, New Jersey.
- KATHERINE R. GRESHAM, Box 653, Williamsburg, Virginia.
- FETER PHILIP GRIFFIN, 30 West Water Street, Lock Haven, Pennsylvania.
- WILLIAM RAPHAEL GRIFFIN, 302 Granada Street, Fort Pierce Beach, Florida.
- ROGER WILLIAM GROETTUM, 1704 North Troy Street, Arlington, Virginia.
- CONRAD MAYO GUTHRIE, 428 Florence Avenue, Waynesboro, Virginia.
- THOMAS NELSON GUTHRIE, 428 Florence Avenue, Waynesboro, Virginia.



SHIRLEY ANNE HAABESTAD, 4304 State Road, Drexel Hill, Pennsylvania.

MARGARET BOWDOIN HALL, 2707 Grove Avenue, Richmond, Virginia.

KATHERINE LANIER HANCOCK, Union, West Virginia.

JAMES WILLIAM HARDING, 259 C, Cheatham Annex, Williamsburg, Virginia.

ALICE COKER HARRIS, 1609 Debree Avenue, Norfolk, Virginia.

CLAUDE GERALD HARRIS, 601 Greenwood Drive, Portsmouth, Virginia.

VIRGINIA CARTER HARRISON, 312 A William Street, Fredericksburg, Virginia.

BERNARD FAULCON HARTWIG, 412 Warren Crescent, Norfolk, Virginia.

GEORGE BANKS HAYCOX, 919 West Ocean View Avenue, Norfolk, Virginia.

HOSEY HUGH HEARN, 1162 Larosa Road, Arcadia, California.

JAMES R. HEATHERINGTON, JR., 1224 Magnolia Avenue, Norfolk, Virginia.

SHEILA HEBRONY, 717 Court Street, Portsmouth, Virginia.

DAVID MARTIN HEINRICH, 1459 47th Street, Brooklyn, New York.

CHARLOTTE LOUISE HENDERSON, 310 North View Terrace, Alexandria, Virginia.

BETTY BONES HENLEY, Box 246, Tappahanock Virginia.

RENE ARTHUR HENRY, JR., 156 Pinewood Road, Virginia Beach, Virginia.

PAUL KEVIN HICKEY, 130 East 67th Street, New York, New York.

GLORIA GWENDOLYN HILL, 221 West Benson Street, Decatur, Georgia.

MILBURN LINWOOD HINES, 1535 Rodgers Street, South Norfolk, Virginia.

OTTIS VANCE HOLLOMAN, JR., 1432 Bainbridge Blvd., Norfolk, Virginia.

BONNIE JEANNE HOLMAN, 67 Commonwealth Avenue, Alexandria, Virginia.

JULIE RUTLEDGE HOLMES, 3029 Monument Avenue, Richmond, Virginia.

ANNE DUDLEY HOWARD, 3835 Larcom Lane, Arlington, Virginia.

MILDRED MARGUERITE HUFF, 2158 North Brandywine Street, Arlington, Virginia.

STANLEY W. HUMPHREYS, 9506 Granby Street, Norfolk, Virginia.

POSIE JAMES HUNDLEY, JR., Box 7, Chatham, Virginia.

EDWARD WARE HURLEY, Route 12, Box 208, Richmond, Virginia.

SARAH JANE HURST, 33 Blanchard Road, South Weymouth, Massachusetts.

MARGARET ANN IVES, 4130 Lawn Avenue, Western Springs, Illinois.

ALLAN DENNY IVIE, III, 500 North Hamilton Street, Leaksville, North Carolina.

JOSEPH EDWARD JAY, JR., 4604 South 34th Street, Arlington, Virginia.

HERNDON JENKINS, Box 355, Yorktown, Virginia.

BEVERLEY G. JEWETT, 1500 West 41st Street, Richmond, Virginia.

SUZANNE ELIZABETH JOERNDT, 23 Elmora Avenue, Cranford, New Jersey.

HELEN SUE JOHNSON, 3239 North Albemarle Street, Arlington, Virginia.

JOHN R. JOHNSON, JR., 125 Virginia Avenue, Norfolk, Virginia.

ROSALEE MAE JONES, 2107 North 18th Street, Arlington, Virginia.

WAYNE SUMMERS JONES, McLean, Virginia.

BRENDA JEAN KANE, 3807 Kecoughton Road, Hampton, Virginia.

ELEANOR SUE KANTER, 403 Grayson Street, Portsmouth, Virginia.

THOMAS LINDLEY KENYON, JR., 149 Edge Hill Road, Cheverley, Maryland.

PEARLE RAY KEY, 5807 North Four Mile Drive, Arlington, Virginia.

GEORGE E. KILPATRICK, Box 2621, Williamsburg, Virginia.

JOSEPH GRIBBEL KINDER, 317 Hope Street, Bristol, Rhode Island.

ELIZABETH CATHERINE KING, 104 Manteo Avenue, Hampton, Virginia.

KATHERINE A. KINNEAR, 3390 Martha Custis Drive, Alexandria, Virginia.

KENT AIKEN KIRWAN 1616 Crestwood Drive, Alexandria, Virginia.

PETER WILLIAM KLINGER, High School, Fort Eustis, Virginia.

MARY KNABB, 104 South Princeton Avenue, Swarthmore, Pennsylvania.

MONTGOMERY KNIGHT, JR., 218 East 42nd Street Norfolk Virginia

GEORGE LARKIN, 280 Prospect Street, Elmhurst, Illinois.

EARL CHRISTMAN LASSITER, 8215 Mercer Drive, Norfolk, Virginia

JOHN DAVIS LAUGHLIN, 1502 N. Ivanhoe Street, Arlington, Virginia.

ROBERT N. LAWRENCE, 301 Hardy Avenue, Norfolk, Virginia

RHEA PRICE LAZARUS, Bowling Green, Kentucky.

ANNE ROWENA LEHEW, 76 Alleghany Street, Clifton Forge, Virginia.

MARY ELIZABETH LEWIS, 5007 Hampden Lane, Bethesda, Maryland.

OREN RITTER LEWIS, 3409 Albemarle Street, Arlington, Virginia.

ANNE ELIZABETH LIEBER, Apt. S 5, Mackenzie Hall, Fort Belvoir Virginia.

GORDON LITTLEPAGE LINK, 6606 Van Buren Avenue, Richmond, Virginia.

MARGERY LLOYD, 20 Apollo Street, Petersburg, Virginia.

ANN POPE LOCKWOOD, 4034 Chesapeake Avenue, Hampton Virginia.

JOYCE ANN LOUDERBACK, Elkton, Virginia.

EVELYN CLAIRE LOVE, 2607 Central Avenue, Alexandria, Virginia.

WARREN NILES LOW, 109 Southbrook Lane, Bethesda, Maryland.

ARNOLD LUBASCH, 65 Shephard Avenue, Newark, New Jersey.

FRANCIS JOSEPH MACCOY, III, 32 Clinton Avenue, Maplewood New Jersey.

DOROTHY ANN MADISON, 63 Ingalls Road, Fort Monroe, Virginia.

MARY MAPLES, 1410 4th Avenue, Fort Knox, Kentucky.

VIRGINIA BLAIR MAPP, 207 84th Street, Virginia Beach, Virginia.

MARIANNE MARSH, 1404 22nd Street, S., Arlington, Virginia.

GROVER THOMAS MARTIN, Matoaka Court 208, Williamsburg, Virginia.

WILLIAM ALLEN MAY, 204 E. Cameron Road, Falls Church, Virginia.

FRANK MOSES McCANN, Spout Spring, Virginia.

JOAN CAROL McCARTHY, Route 1, Pinesbridge Road, Ossining, New York.

MARGARET ANN McCOY, 6307 Hampton Blvd., Norfolk, Virginia.

IDUS B. McCURRY, JR., 4814 Colonial Avenue, Norfolk, Virginia.

MARY ELIZABETH McDOW, 113 Beckley Avenue, Norfolk, Virginia.

SHIRLEY ANNE McGINNIS, 3011 Lorraine Avenue, Norfolk, Virginia.

RICHARD STERLING McKEE, 411 Fairview Road, Springfield, Pennsylvania.

DAVID LOUIS METZ, 1115 Forest Avenue, St. Louis, Missouri.

ELEANORE BONNIE MEYER, 3931 Richland Avenue, Roanoke, Virginia.

GEORGE REVELL MICHAEL, JR., Box 38, Parksley, Virginia.

STEVE MILKOVICH, 519 Edward Street, Johnstown, Pennsylvania.

MERCEDES DESOTO MILLER, 1140 Rockbridge Avenue, Norfolk Virginia.

SAMUEL BENJAMIN MITCHELL, Millboro, Virginia.

STANLEY WADE MITCHEM, Gwynn, Virginia.

JOHN MILLARD MOORE Mathews, Virginia.

MARGARET B. MORGAN, Box 397, South Hill, Virginia.

WALTER CENTENNIAL MOYER, Toano, Virginia.

CAROL ANN MYERS, 906 10th Street, Apt. 82 Alexandria, Virginia.

MARILYN NELSON, 205 Tindal Avenue, Greenville, South Carolina.

ROLAND PAUL NEMETH, 9328 212th Street, Queens Village, New York.

DONALD LYN NEUSTADT, Box 482, Westbury, New York.

ROBERT WILLIAM NEUVILLE, 798 East 21st Street Brooklyn New York.

JOHN LEO NORTON, 11 Broadway, Bayonne, New Jersey.

EDWARD FRANCIS NOVAK, 630 Prince George Street Williamsburg, Virginia.

DOLORES ANN ONIFER, Box 221, Maybeury, West Virginia.  
MARGARET ELIZABETH ORR, 9951 74th Street, Forest Hills, New York.  
MARGARET OWENS, 3113 Key Blvd., Arlington, Virginia.

SARAH GERTRUDE PAGE, 607 Mayflower Apts., Virginia Beach, Virginia.

GEORGE DONALD PAROZZO, 136 Telford Street, Newark, New Jersey.

GILBERT PARMELE, Circle Road, Staten Island, New York.

MARILYN LOUISE PARR, 223 East Beau Street, Washington, Pennsylvania.

ROBERTA ANNE PARRISH, Elk Hill, Virginia.

GRANVILLE ROBERT PATRICK, Route 1, Williamsburg, Virginia.

WILLIAM EUGENE PATTON, 99 Wellington Avenue, Short Hills, New Jersey.

RICHARD LEE PENDLETON 1603 South York Road, Willow Grove, Pennsylvania.

EDWARD FINLEY PHILLIPS, 439 West 123rd Street, New York, New York.

ELIJAH GRAHAM PILLOW, 1821 Avon Road, Roanoke, Virginia.

CHARLES JOSEPH PILUSO, 3619 Avenue J., Brooklyn, New York.

JACK VICTOR PLACE, Route 1, Spencerville, Ohio.

LOUIS JOSEPH POMPONIO, 4621 North 35th Street, Arlington, Virginia.

NATHAN S. POPKIN, 4509 South Tonti Street, New Orleans, Louisiana.

HAROLD ARNOLD POSEY, 1510 Mayflower Apts., Virginia Beach, Virginia.

VIRGINIA LEE POSTLES, 4807 N. Washington Blvd., Arlington, Virginia.

BILLIE FRANK PYOTT, 1634 Tennessee Street, Lawrence, Kansas.

GILES WILLIAMS QUARLES, 2912 Oak Crest Avenue, Roanoke, Virginia.

HARRIETT L. RASMUSSEN, Box 187, Route 1, Sandston, Virginia.

JEAN ANNE RICHMOND, 902 N. Fillmore Street, Arlington, Virginia.

MARSHALL ANES RIES, JR., 114 Middle Street, Braintree, Massachusetts.

RALPH PHILLIPS RIGBY, 11 Fort Street, Fairhaven, Massachusetts.

ROBERT STANLEY RIPLEY, 1043 North Street, Portsmouth, Virginia.

TREAZURE YVONNE RISSINGER, 42 North 9th Street, Lebanon, Pennsylvania.

JOHN WESLEY ROBBINS, JR., Route 1, Box 326, Bayside, Virginia.

DEAN EDGAR ROBERTS, York, Maine.

LYNANNE R. ROBINSON, 5311 Argall Avenue, Norfolk, Virginia.

BARBARA SCHWARTZ ROSE, Jamestown Road, c/o Mr. Max Rieg, Williamsburg, Virginia.

WALTER WALLACE ROWELL, III, 331 43rd Street, Newport News, Virginia.

SAMUEL FONTAINE ROYALL, 5820 Ellen Road, Warwick, Virginia.

ISABELLA FLOCKHART RUBERT, Box 715, Yorktown, Virginia.

ERNEST O. RUDIN, 1003 Randolph Street, Williamsburg, Virginia.

HAROLD EVAN RUMBEL, 3818 Faquier Avenue, Richmond, Virginia.

ROBERT DEWEY SADLER, JR., 169 Swanson Road, Norfolk, Virginia.

JULIA B. ST. JOHN, Box 253, Salem, Virginia.

CARY MALCOLM SCATES, 3810 Argyle Terrace, N.W., Washington, D. C.

LEONARD SCHNEIDER, 27 Rose Hill Gardens, New Rochelle, New York.

BURTON ROBERTSON SCHOOLS, 216 N. Elm Avenue, Portsmouth, Virginia.

MARJORIE L. SCHROEDER, 454 Ogden Avenue, West Englewood, New Jersey.

MARGEL LIND SETTLE, 1228 S. Frederick Street, Arlington, Virginia.

CATHERINE MAE SHEILD, 262 James River Drive, Warwick, Virginia.

JAMES NORVELL SHRADER, 3832 Hillway Drive, Glendale 8, California.

BARBARA LEE SHRIVER, 914 Raleigh Avenue, Norfolk, Virginia.

BETSY BURR SKINKER, 1823 Westover Avenue, Roanoke, Virginia.

BARBARA JEAN SMITH 1884 Hastings Avenue E. Cleveland, Ohio.

GLORIA DRU SMITH, 115 Delaware Avenue, Norfolk, Virginia.

KATHRYN CAROLINE SMITH, 4714 N. 26th Street, Arlington, Virginia.

LESLIE CHARLES SMITH 318 45th Street, Newport News, Virginia.

NANCY A. SNYDER DIXON, 314 Cedar Lane, Norfolk, Virginia.

ANNE MARIE SOBERS, 96 N. Atherton Avenue, Kingston, Pennsylvania.

EDWARD LEONARD SOULE, 7358 South Shore Drive, Chicago, Illinois.

SARAH DEAN SPANGLER, 831 Little Bay Avenue, Norfolk, Virginia.

HORACE SPEED, III, 19 Fort Hunt Road, Alexandria, Virginia.

CARL JOSEPH SPIES, 507 N. Monroe Street, Arlington, Virginia.

JOYCE ANN SPRINGER, 3912 14th Street North, Arlington, Virginia.

ROBERT BEAR SPROUSE, 747 Selma Blvd., Staunton, Virginia.

JOHN L. STANLEY, JR., 2641 Keller Avenue, Norfolk, Virginia.

GRACE ELEANOR STONE, 6810 108th Street, Forest Hills, New York.

CALVIN CABELL TENNIS, 320 Marshall Street, Hampton, Virginia.

MARVIN THOMAS, 329-331 West 35th Street, Norfolk, Virginia.

ARTHUR C. THOMPSON, JR., 120 Linden Avenue, Hampton, Virginia.

J. LEROY THOMPSON, JR., 76 Fairview Avenue, Tarrytown, New York.

MARILYN JEAN THOMPSON, 224 Pear Avenue, Hampton, Virginia.

BARBARA JOAN TIGNOR, 3202 Condie Street, Richmond, Virginia.

MELVIN JOSEPH TILLET, 209 Matoaka Court, Williamsburg, Virginia.

BARBARA ANN TORRENCE, 285 Mt. View Avenue, Danville, Virginia.

HENRETTA ANN TRENT, 134 Kenilworth Avenue, Danville, Virginia.

WALTER EDWIN TRENT, 767 Fifth Avenue, New York 22, New York.

JOHN HENDERSON TUCKER, Fentress, Virginia.

JOHN VERNON TUTTLE, A6 Harborview Apts., Portsmouth, Virginia.

JOHN LEONARD ULRICH, 78 Elmwood Park, Tonawanda, New York.

ELIZABETH ANNE UZZELL, 2921 Tait Terrace, Norfolk, Virginia.

GORDON CHEESMAN VLIET, 418 Wright Avenue, Alma, Michigan.

HENRY HEINZ VOLZ, Camp Peary, Virginia.

JEAN M. VON SCHILLING, 142 Chesterfield Road, Hampton, Virginia.

ROBERTA ELIZABETH WADLEY, 3215 N. Albemarle Street, Arlington, Virginia.

WILLIAM WAGMAN, 515 Park Avenue, New York 22, New York.

ROBERT PERRY WALLACE, JR., 130 A Chandler Court, Williamsburg, Virginia.

STANLEY DUSTIN WARD, 207 Kempsville Road, Norfolk, Virginia.

WINFRED ONEIL WARD, Box 269, Exmore, Virginia.

PAUL ALLEN WEINSTEIN, 17 Oakley Place, Great Neck, New York.

WARREN ALLAN WEISS, 144 17 Rockaway Beach Blvd., Rockaway Beach, New York.

WILLIAM TUNSTALL WELLS, Box 335, Altavista, Virginia.

JOHN AUGUSTAN WESTBERG, 104 Laurel Street, Longmeadow, Massachusetts.

RAIFORD L. WHITFIELD, 828 West 36th Street, Norfolk, Virginia.

ZELDA CLAIR WILDMAN, 3414 8th Street South, Arlington, Virginia.

ROBERT HOLDEN WILKINSON, 7720 Newport Avenue, Norfolk, Virginia.

CARY WARREN WILLIAMS, 1045 Buckingham Avenue, Norfolk, Virginia.

BETSY WILLS WALLACE, 130 A Chandler Court, Williamsburg, Virginia.

SARAH ANN WRIGHT, 706 Twelfth Street, S.W., Roanoke, Virginia.

ROBERT PORTER WYE, 17 Castlewood Road, W. Hartford, Connecticut.

DORIS JEAN ZUIDEMA, 1607 Lasalle Avenue, Norfolk, Virginia.



*In Memoriam*



DR. ROY P. ASH

DR. A. G. RYLAND

MR. CHARLES J. DUKE, JR.



# P A T R O N S

BENSON PRINTING COMPANY  
E. L. BOOTH, REFRIGERATION SUPPLY COMPANY  
COLONY MOTORS  
DANNY CAMPUS  
CAPITAL RESTAURANT  
CASEY'S  
COCA-COLA COMPANY  
COLLEGE PHARMACY  
COLLEGE SHOP  
COLLINS CLEANERS  
COLONNA STUDIOS  
FERGUSON-WHITE PRINT SHOP  
FRAZIER-CALLIS COMPANY, INC.  
HORNSBY DISTRIBUTORS  
HOWARD JOHNSONS  
THE LAFAYETTE, CHARCOAL STEAK AND SEAFOOD HOUSE  
LYNCHBURG ENGRAVING COMPANY  
LOREN MURCHISON & COMPANY, INC.  
MESSICK OLDSMOBILE CORPORATION  
MILLER'S CAMERA SHOP  
NEESE ELECTRIC COMPANY  
NICK'S SEAFOOD PAVILION  
THE PASTRY SHOP  
PENINSULA BANK AND TRUST COMPANY  
PENINSULA HARDWARE CORPORATION  
PERRY'S STEAK HOUSE  
POCAHONTAS MOTOR LODGE  
W. L. RAGLAND  
RODGER'S CLEANERS  
SAGER'S JEWELERS  
SCHMIDT MUSIC AND APPLIANCE SHOP  
J. M. STACKHOUSE CO., PHOTOGRAPHIC EQUIPMENT, RICHMOND  
THEIME'S INN AND DINING ROOM  
VIRGINIA GAZETTE  
WEST END VALET SHOP  
WILLIAMSBURG DRUG COMPANY, THE REXALL STORE  
WILLIAMSBURG INN AND LODGE  
WILLIAMSBURG RESTAURANT  
WILLIAMSBURG SHOP  
WILLIAMSBURG THEATRE  
WHITE'S RADIO SHOP  
THE WIGWAM











