



1974
colonial echo



EARL GREGG SWEM LIBRARY

THE COLLEGE OF WILLIAM AND MARY
IN VIRGINIA

Presented By

Nancy Falck





Digitized by the Internet Archive
in 2010 with funding from
LYRASIS members and Sloan Foundation

1974 colonial echo

college of william and mary
williamsburg, virginia, 23185





Becoming is movement toward and movement away from. It is continuous. Slow, deliberate, and gradual at times. Furiously sudden at others. In a year, the force of shaping influences and the tension of choices created in the turmoil an elusive sense of synthesis.





"My project," he told us, "is to learn where to go by discovering where I am by reviewing where I've been — where we've all been. There's a kind of snail in the Maryland marshes — perhaps I invented him — that makes his shell as he goes along out of whatever he comes across, cementing it with his own juices, and at the same time makes his path instinctively toward the best available material for his shell; he carries his history on his back, living in it, adding new and larger spirals to it from the present as he grows."

— John Barth

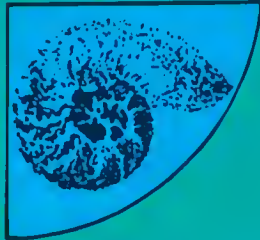
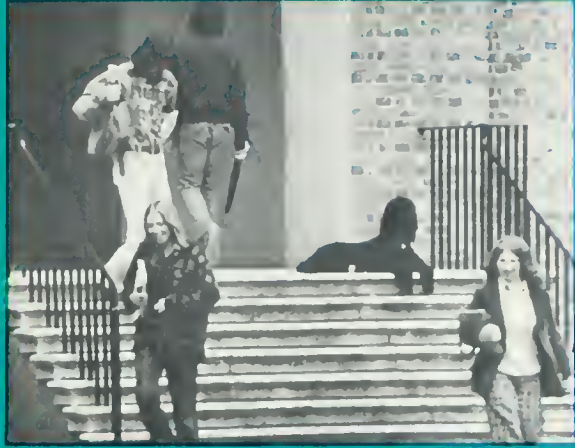
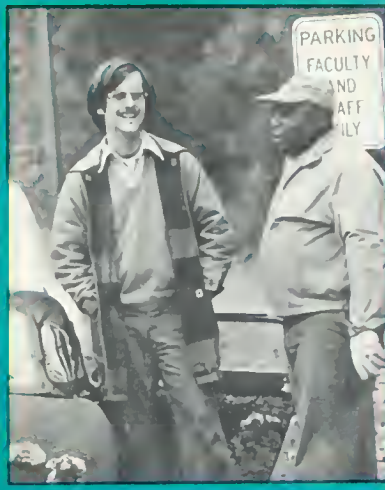
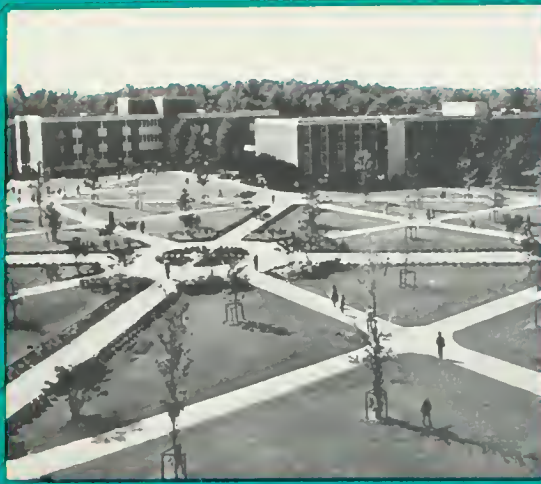
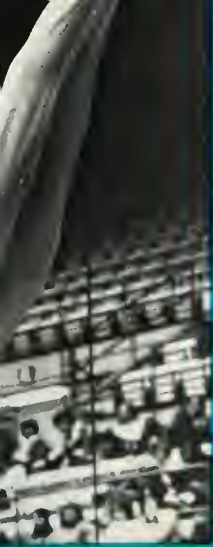





Sometimes, especially early in the year, it seemed that all they had in common was high SAT scores. It would have been difficult to find as much disparity among the students on any other campus where admissions standards were as selective. William and Mary people were more than students and professors. Other people, with different attitudes, different tastes, different lives to react to.

A renewed furor over an old but critical problem brought former New York City police officer Harvey P. Gunion to the college as the first Director of Safety and Security. The publicized reports of actual assaults and attempted rapes so alarmed the college community that by October, only the most courageous went strolling alone on campus after dark and the administration boosted the security patrol to a force of 25.

"Don't Be a Victim," the circular
distributed by campus police
with suggestions for defense
against attackers. "If you can't
run: Weaponry." Better yet, don't
go out alone. But when the
situation was necessary, ext.
6-ESCORT. A student-staffed,
student-initiated group who
provided two companions for
students who had to walk the
poorly lighted campus between
the dark hours of 7 pm. and 4
the morning.



The routine crystallized quickly. Settling into class schedules. The post office between lunch and lab. Beating it from the newly-named Richard Morton Hall (that everybody still called “the social sciences building”) to Wren in ten minutes. Every Monday, Wednesday, and Friday eighty-three times a year. Dimming beauties like Crim Dell and Wren Courtyard into the blur of familiarity. And at the end of the day – a one-room home to collapse in.

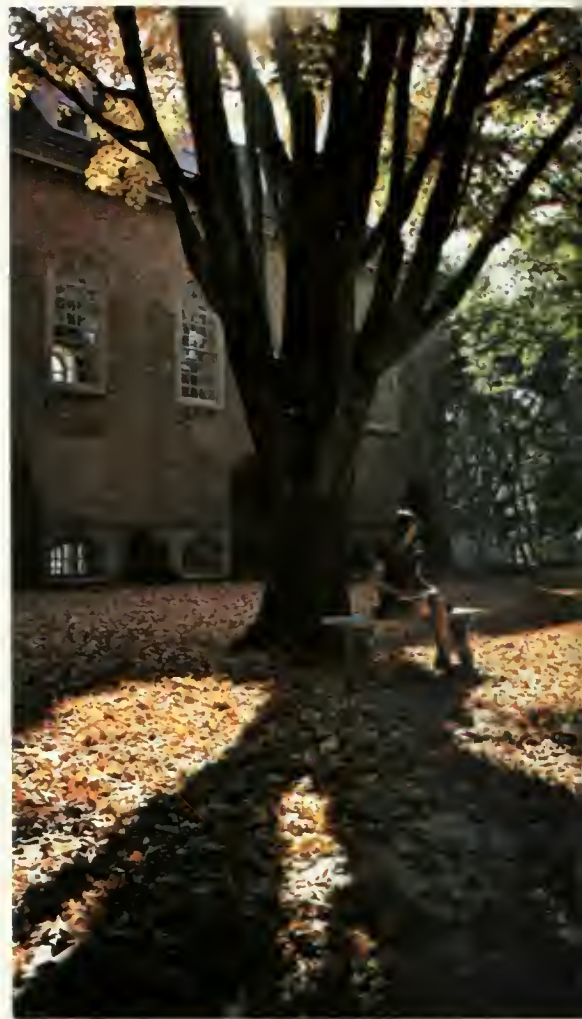





A \$75 room-damage deposit discouraging nails and cracked plaster. The college tried to maintain the appearance of new and already-renovated dorms while the others awaited their faceliftings. Freshmen were isolated in Brown instead of Ludwell, where suites were opened to upperclassmen, and the "Botetourt Residences," better, if less distinctively, known as the new housing complex, were reapportioned to include William and Mary's first language houses. Reacting to complaints from parents, alums, and Richmond, President Graves informed students that self-determination meant determining regulations as well as freedoms. Relaxing visitation policies drew complaints of cohabitation and even though no one knew how long a "visit" had to be before visitation stopped and cohabitation started, individual dorms drew up guidelines regulating visitation, and regulating quiet hours, parties, and which rest rooms should accommodate which sex.



Along with the new Associate Dean for Residence Hall Life, Morris Wray, Vanderbilt gave us Interhall, a campus-wide dormitory association that spent the year getting started. An attempt to make dorm life a valuable contributor to the overall educational experience by planning cultural, intellectual, and social programs for residence hall. Unit B's Uncle Morris Coffee House, for example, and lobby showings of Walt Disney's "The Absent-Minded Professor."



If dorms were nothing else, they were packed jammed full. The lack of living space gave President Graves an argument against Richmond's pressure for a higher enrollment. The Shaver report that accused William and Mary and other State supported colleges of having too many classrooms for the number of students did not include the fact that three sections of Psych 202 had a total enrollment of 850 students.

Confronted with inadequate seating capacities and an understaffed department. Supply does not equal demand. Still the classrooms multiplied. In the shape of a gargantuan mud-hole in Phi Beta field that was soon to be filled by a new chemistry building.

Classes. A movement away from the regurgitation of facts toward an emphasis on individual, original thinking. Continuation of the freshman seminar included small discussion classes in the freshman schedule of gigantic lecture halls. For upperclassmen, the same, old routine, just differing levels of seriousness. Classes. Supposedly, that's what it was all about.

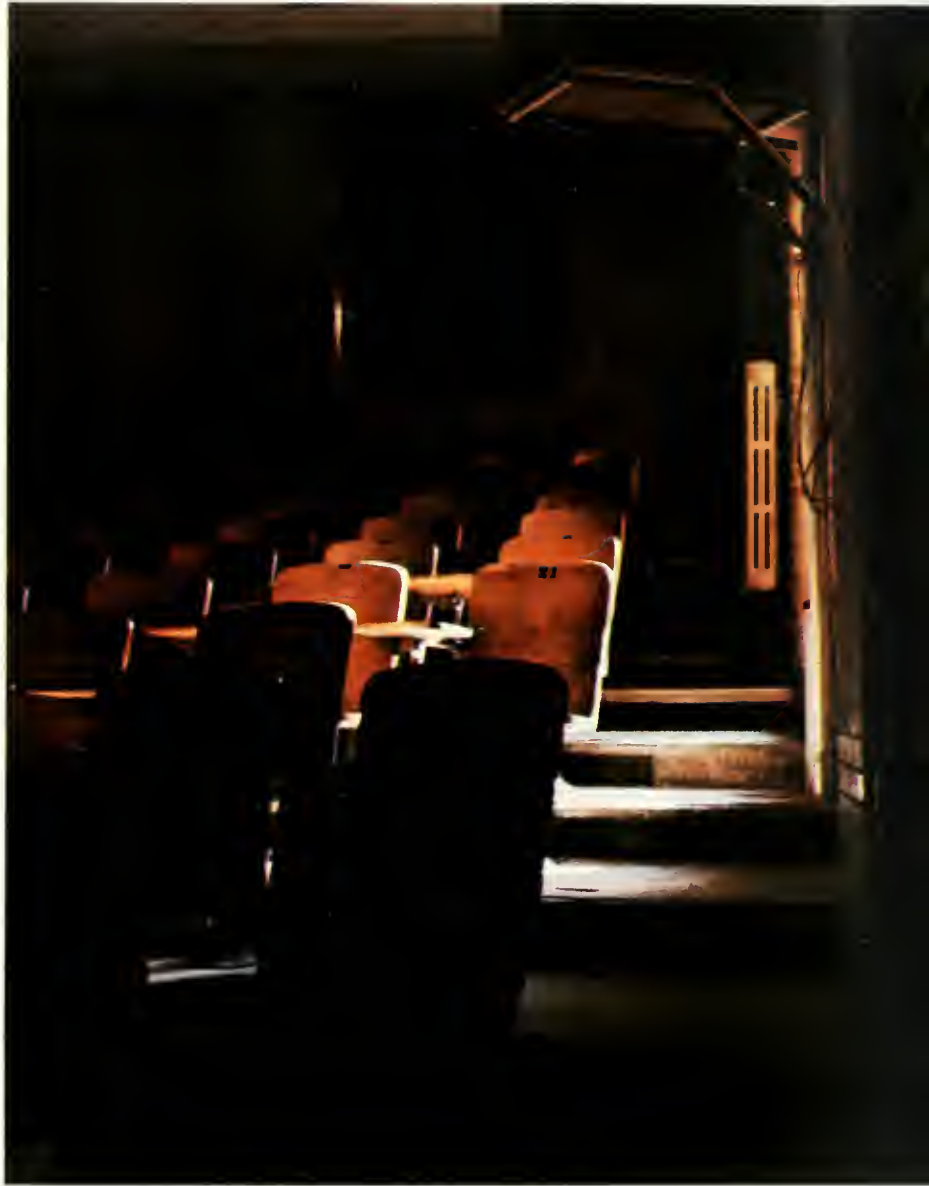



But there was so much more than those twelve or fifteen hours a week. Free University taught bridge and bike repair, folk dancing, photography, and sexuality. There was always something that could be written, played, bought, drawn, performed, looked or laughed at. CW's Occasion for the Arts and an SA Art Festival. Sports, as a participant or a spectator. Clubs, committees, and chorus. The feeling of community, of a common goal that everyone was working toward, finally began to materialize. Along with the awesome sense of tradition that comes with attending a school nearly 100 years old.





Williamsburg contributed Baskin-Robbins and 31 flavors to the year and a long-needed rival to the Pub, The Hospitality House. The novelties (and prices) of Merchant's Square and Sometime Sunday retreats farther down Dog Street for meditation or for making merry. And always, the tourists. "The Wren Building? Sure. You go right across the street and follow that brick walk to the building — you can see the weather vane on top; over the trees; see it? — That's the Wren Building . . . You're welcome."







Recollections of Homecoming, reading period, football season, of preparations for Christmas, of the total number of pages read in the past year, of the afternoons spent in the sun and of the nights spent in the library makes almost believable the passage of time.







The year was so tumultuous, it was difficult for anyone to remain calm. The vice-president resigned for the first time in U.S. history. The president lost his head and without telling took a commercial flight. The Democrats lost their heads and didn't hijack it. The energy crisis made dorms a lot colder and weekends a lot longer, at least for those who had hometowns gallons away.

People first whispered then shouted words like impeachment and rationing and amid the storm Virginia elected a governor. It was difficult to decide quite what to do about a country with a shortage of paper, a shortage of fuel, a shortage of jobs, and an extreme shortage of trust in its government.





Gentle forces. Chance stimuli that help to decide what side you're on and where you'll be tomorrow. Day-to-day decisions that, when considered individually, seem insignificant, but that compositely determine the direction of growth.



The heritage. Something that gives the sense of from where and toward what. Twenty years out of 281 that help determine perspective.





The sixties saw the de-emphasis and the decline of the Greeks, a strong institution at W&M the decade before. The frats at the lodges instead of the new complex. A very-much-the-same sorority court. The decline of the Greeks culminated in the death of Sigma Nu last year. And now a surprising resurgence. Sororities and fraternities

have made some necessary changes and are attracting freshmen interest. The de-emphasis of sports, however, is a 70's thing. The years before favored pep rallies and bonfires, cheering sections and cheerleaders. Listlessness from the spectators and a lack of commitment from the players tells the story today.

Page 24: left: W&M fraternities at old Greek games. Bottom: old pep rally of the 50's. Page 25: above: two W&M students riding along the Colonial Parkway.

Formality summarized William and Mary's social life during the fifties and sixties. A spring ball held in the sunken garden highlighted the year. Required chaperones at fraternity functions until 1965. The administration's prohibiting the consumption of

alcohol on campus in the mid fifties made for very stiff, formal social affairs and for a very unpopular administration. A "Beer Rebellion" by students who claimed that the college should not serve as a parental substitute in either social, moral, or

educational matters. Yet the policy stood until 1966. Now the alcohol runs freely but a statement in the new Student Life Policies Handbook prohibits the use and distribution of any drugs.

Freshmen at the college twenty years ago were required to wear "Duc Caps" at all times except on weekends "to afford upperclassmen the opportunity to get to know the new students." "Senior Day" when all seniors were excused from classes.

A common sight — hoards of college men gathered daily on the steps of the old Methodist church to watch the girls as they made their way to the P.O., then located in the arcade. Others preferred jockey corner for its "overall view." Plus "the silhouettes against the cars were terrific."

For meals and entertainment, the fifties offered the "Corner Greeks," and "Danny's Campus Hangout." More recently, Georges, the Delly's, and the "Pub, and a tendency



towards decentralization as students take advantage of what little night life is available in the "Burg." The dating scene, previously as formal as the dances. Now informal relationships were often a quiet evening with wine and cheese and a good guitarist at a coffee house or a rap session in a dorm replaces the "drunken highs" of big college dances.



PAGE: 26: Left: 1973 homecoming dance. Right: 1949 Homecoming Queen's float. PAGE 27: Left: Freshmen women during due week. Top right: 1974 - Wednesday night at the Hoi Polloi. Bottom right: Duncan Charlton playing at Uncle Morris Coffee House.





Dormitories — a one room home away from home, with everyone except men over 21 required to live in them. As little as \$55 per semester rent in the fifties. After twenty years of steady deterioration, over \$200. In some cases, occupancy was nearly twice normal capacity. Building new dorms, emphasizing smaller units and a more intimate atmosphere alleviated the problem. “Resident Assistant” no longer just a title, but a responsibility. Change comes slowly: window screens slashed and rooms entered during the sixties. Heavy duty screens installed in late 1973. Once upon a time, William and Mary coeds received demerits for breaking dorm regulations. Right up until 1971. In 1966, lates were approved for



Upperclassmen. A senior was allowed nine one o'clock curfews a semester, juniors, seven, and sophomores, five. A running record of late minutes could mean a “strict campus” penalty that restricted a girl to her room for one or both nights of a weekend. A demonstration for “individual responsibility” in '67 and then



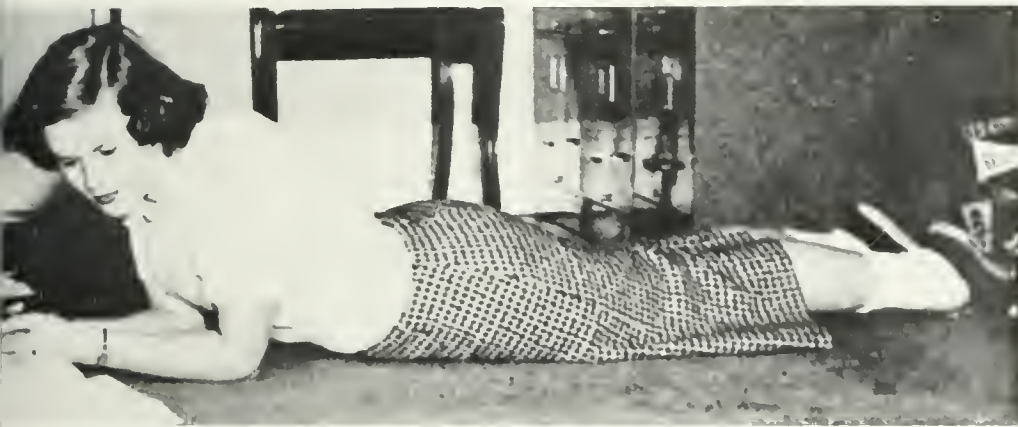
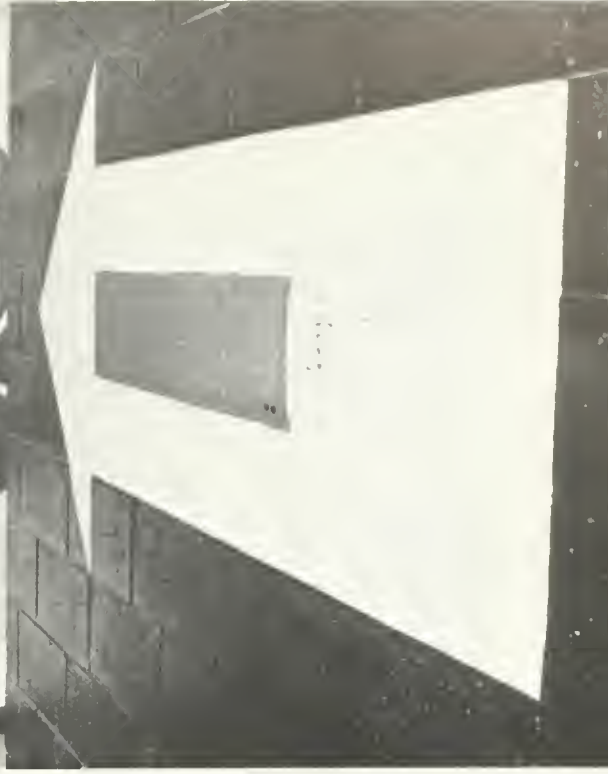

the great upheaval in '69 when curfews lifted, dorms opened to visitors of the opposite sex, and off-campus housing became available to senior women, as William and Mary began to realize that with a groan, college women, even Southern belles, could take care of themselves. The long, hard road to equality. And now they're talking coed dorms. A new dean in charge of housing and a change in the view of what a dorm is. Slowing down the rate of deterioration by instilling a semblance of responsibility for one's living conditions with a room contract

and a damage deposit. Attempts to make the dorm more than just a shell to crawl into at the end of the day, with creative hall painting to break the monotony of cinder block walls, and weekly programs, some social, others academic. Nevertheless, with a few exceptions, basically a one room home.

Page 28. Top Left: Laundry (1957). Top Right: Fraternity house. Center: Studying (1955). Bottom: Dinner at Barrett. Page 29. Left: Visitation. Right: Hall at SAE. Bottom: Sleeping in French House.

An excessive building program of the Paschall era. Expansion through the woods north of old campus. Around Lake Matoaka — a popular swimming spot during the warm months. All the way to “Jock Palace,” an unusual sight for sedate colonial Williamsburg. Now for most students, the old campus with its romantic beauty exists mainly as a good place for a Sunday afternoon stroll. But the “green machines” still make their hourly stop at “Barrett Corner.”



PAGE 30. Top: Construction of Fine Arts building. Right: View of new campus in 1964.

PAGE 31. Top: Small tutorial at Project Plus. Right: Old library, now Marshall-Wythe, the law school.





A history of academic pressure, 1965 marked the third upgrade in academic standards since 1950. The previous year, Vice President Lambert warned that staying in school was going to get harder. And it did. Until in 1970, the elimination of the "D" grade created a mass exodus of flunkers and droppers-out. "William and Mary students never flunk, they just NC away." As the pressures increased, the academic emphasis began to shift. The reduction and reorganization of requirements for graduation allowed students more freedom in determining their schedules. The special Curriculum Committee reported in fall, 1969, findings from the first review of the curriculum in 35 years. Recommendations included a normal course load of four courses, interdisciplinary majors, one optional pass-fail course for juniors and seniors, and freshmen seminars. Some departments began allowing concentrators to express their feelings towards the curriculum, while others saw course

evaluations as of the utmost importance. The move to a "total education experience" began with Project Plus and now the language houses. Students in Project Plus organized an interim program during semester break. This year, it became school-wide. And the Free University teaching those "non-academic" courses which students today feel are relevant to their lives. And after six years of study, the college still has not decided to move exams to before Christmas.



The Statement of Rights and Responsibilities is the College's attempt at combining different groups of the college community into a purposeful unit, working for the common goal of education. The statement has become the "standard by which all rules, regulations, policies and procedures" of the college are measured. It is a beginning. In one statement of privileges, the standards provide that each member of the College community has the right to organize his or her own personal life and behavior as long as it does not violate college regulations. Taking into consideration the powers of the Board of Vistors and of the

administration, the privilege sounds like an unguaranteed guarantee, to the effect that anyone can do what he likes — as long as the college likes it too. Besides; in section three of

the Statement, the college is given the right "to set and enforce reasonable standards of . . . personal conduct in order to facilitate and safeguard

Statement of Rights and Responsibilities The College of William and Mary in Virginia

The unique nature of the college community suggests that its members be united in a common purpose. Because the work of each member of the community contributes to the fulfillment of the educational mission of the College, the various constituent groups—students, faculty and administrators—are dependent upon one another for the ultimate achievement of the College's goals. Accordingly, all should enjoy the same fundamental rights and privileges and be willing to accept the same responsibilities, except in those rare cases where either the rights and privileges or the responsibilities would be in conflict with existing law or with the goals and purposes of the College as an institution of higher education.

Students, faculty and administrators (hereinafter the "members of the College community") shall enjoy all rights, privileges and immunities guaranteed to every citizen of the United States and the Commonwealth of Virginia. In addition, the members of the College community shall enjoy all of the fundamental rights recognized as essential to fulfillment of the special mission of an institution of higher education. The full enjoyment of these rights, however, cannot be achieved unless certain concurrent responsibilities are accepted. Members of the College community have an obligation, therefore, to fulfill the responsibilities incumbent on all citizens as well as the responsibilities inherent in their particular roles within the academic community.

The institution and those who administer its affairs have a special responsibility to insure that in pursuance of its functions, the rights of all members of the College community are preserved. The institution also has a right to expect, and a corresponding responsibility to insure within the scope of its legitimate functions as an institution of higher education, that individual members of the College community fulfill their responsibilities to others as well as their responsibilities to the institution.

The following Statement of Rights and Responsibilities is based upon the aforesaid principles and, when adopted, shall become the standard by which all rules, regulations, policies and procedures of the College, except as otherwise prescribed by local, State or Federal law, shall be measured. No rule, regulation, policy or procedure which is incompatible with or which contradicts this document may be enacted and any such rules, regulations, policies or procedures which are in effect at the time of the enactment of this document shall be reviewed as soon as reasonably practicable to conform with this document, provided, however, that this Statement of

Rights and Responsibilities shall not affect the powers of the Board of Visitors as provided by law.

I

The members of the College community, as individuals, shall enjoy all rights, privileges and immunities guaranteed every citizen of the United States and the Commonwealth of Virginia.

- A. Among the basic rights are freedom of expression and belief, freedom of association and peaceful assembly and freedom from personal force and violence, threats of violence and personal abuse.
- B. Each member of the College community has a right in his or her dealings with the institution and with members of the College community in the performance of their official duties to non-discriminatory treatment without regard to race, creed, sex, religion, national origin, or political belief.
- C. Each member of the College community has the right to organize his or her own personal life and behavior insofar as it does not violate local, State or Federal law, College regulations, or agreements voluntarily entered into, and does not interfere with the rights of others. The following specific rights apply:
 1. Right to associate with any legally established group or to create such groups, professional or other, as serve legitimate interests.
 - a. The membership, policies, and actions of an organization will be determined by vote of those who hold membership in said organization.
 - b. Affiliation with an extramural organization shall not disqualify an organization from institutional recognition.
 - c. An organization will be officially recognized after its constitution and by-laws have been approved by the appropriate body as designated by the President or his delegated representative and when consistent with the By-laws of the Board of Visitors. A current list of officers, but not a membership list, may be required as a condition of recognition.
 - d. Officially recognized organizations, including those affiliated with an extramural organization, shall be open to all on a non-discriminatory basis without regard to race, religion, creed, national origin, sex or political belief, provided, however, that to the extent permitted by law membership in honorary or social organizations may be restricted to members of the

the educational process." The policy makers have not yet given students enough responsibility in determining their own life-styles during their four years at

William and Mary. It is difficult, however, to consider only parts of the Statement of Rights and Responsibilities. Such an attempt by the college would

certainly have shortcomings. But the sound rationale of the document insures that it will improve in itself and that it will improve the community. The recognition that each constituent group of the college community is dependent upon the other to achieve the common goal of education suggests that each group will be respected for its own contribution and rewarded with its own responsibilities. The Statement is an honest endeavor to pull together different experiences and philosophies, to integrate the formerly disparate group at William and Mary into a working body.

Editorial
Linda Musser



Table of Contents





Introduction	2
Perspective	24
Diversions	36
Organizations	60
Greeks	118
Academics	164
Sports	224
Classes	268
Honories	372
Advertisements	376
Index	382
Retrospect	396





DIVERSIONS





Dramatic art is aged. But old?
For some the curtain is a shroud.
For others, a magician's cape.

Is the theatre really dead?

Glenn Wade (William and Mary Theatre): I think theatre is one of the most lively arts because it depends on living human beings. Theatre is not dead because . . . it's a self-contained art that you carry around with you all the time.

Kevin Gardiner (New Shakespeare Company of San Francisco): I believe that theatre in America is dying. What we call theatre we have to redefine.

Howard Scammon (Department of Theatre and Speech): I don't think theatre is dead. This weekend there are four original plays being done here by student directors and student producers. As much as I enjoyed

As You Like It, I think there are other forms going on which are just as exciting . . .

Chris Leeper (William and Mary Theatre): The revolt against the old forms in dramatic art was the beginning of modern theatre. If there had been no revolt against stylized theatre, then theatre may have died. We need new forms, and if we can't have new forms, let's have nothing.

Neil Lerch (William and Mary Theatre): It's an exciting adventure to try to breathe your own special kind of life into something. You have to find new ways to make Shakespeare or Moliere interesting.

Louis E. Catron (Department of Theatre and Speech): Perhaps if you consider the involvement of the total population, theatre is dead. It is, however, a very

active and dynamic force for the small percentage of the people who are involved. Just as music or sculpture, theatre is an art form which attempts to enrich the lives of its audience. Theatre is not dead. It can never die.

Susan Dandridge (William and Mary Theatre/Backdrop): Theatre is a composite art form which blends all art forms . . . I don't think it will ever be dead as long as there is any art form alive.

Chris Leeper: I was standing there wondering what was happening on that stage and why the people were there. There is a magic to the theatre . . . There is a following who feel the magic, and they won't stop coming.

Howard Scammon: . . . It's just a question of a person going, looking for it, and finding it.



"One not only heard Shakespeare; one saw it. And saw it **come alive** with such warmth and down-to-earth realness . . ."

Just one of the rare reviews that greeted the New Shakespeare Company of San Francisco for its vital performance of **As You Like It**. Director Margrit Roma drew the audience into the action of the play by staging all entrances and all exits from the aisles and by setting informal backgrounds. The outstanding acting and overwhelming enthusiasm, especially in performances by Kevin Gardiner (Orlando) and Bonnie Borenstein (Rosalind) distinguished this refreshingly original interpretation of Shakespeare.



Page 40 Top Andrew Callahan, Zute Sims. Above Kevin Gardiner, Lorenzo Glover. Right Kevin Gardiner



In an art that may be showing its age

something new

The October production of Anton Chekov's **The Sea Gull** took the stage and held the audience with unexpected interweavings of comedy, with tragedy, of farce with melodrama; with

expected excellence in set design and in performances by

Glenn Wade as Madame Treplara

Judy Webb as Nina

Neil Lerch as Konstantin.

The lack of dramatic action and the lack of a clear-cut hero reinforced Chekov's theme of man's search for order and for purpose in his existence.

Page 41. Left: Judy Webb. Above: Glenn Wade, Neil Lerch.



"The Spinster at Mass"

*Beneath the Moses of the Incense,
drowsing.*

Bull eyes observe you.

Your rosary raining

*In that dress of silk so dense,
never stir, Virginia.*

*Give the black melons of your breasts
to the murmur of the mass.*

— *Frederico García Lorca*

I was impressed by the age
the actresses conveyed.

Stark And Disturbing.

Meeting the challenge of Lorca's *The House of Bernarda Alba*, Director Louis Catron and his all-female cast powerfully portrayed the imprisonment and resulting decay of women in Spain during the 1930's. Imprisonment in the overhead rafters that pressed so relentlessly down on the stage, in the severe black of the costuming. A curious set of mores expressed in the agonizing insistence that Bernarda Alba screamed at her defiled daughter's death: "My daughter died a Virgin!" A frighteningly real sense of age, achieved by the latex make-up artfully applied by Sarah Williams. The Spanish set, designed by Doug Minnerly, was labeled "unsurpassed in the past two years of theatre," by President Thomas Graves.

Glenn Wade flawless once again as the dynamic Bernarda Alba. Kay Ferguson outstandingly successful as the bitter, tender La Poncia.

Additional fine performances by Ann Ruble as Maria Josefa, Carmella Maurizi as Magdalena, and Carol Roig as Adela. Typifying the audience's reaction, Mrs. Thomas Graves commented: "The cast did a believable job of showing the role of women during Franco's regime.

The Actresses Had Amazing Talent.





Despite some weak performances and February colds, the cast of **Anything Goes** entertained the audiences of both week-end runs with delightful music and

uproarious comedy.

Though Nancy McMahon struggled with a cold during her first few performances as the night club singer and though Terri Bartlett's laryngitis reduced her singing to mouthing words to Lisa Liberati's voice, both girls gave admirable performances. Both, moreover, overpowered the surprisingly weak performance by the heroine of the show, Carmella Maurizi. The song and dance of Mark Martino and the antics of Keith Pickerel. The magic of Cole Porter's music. Excellence in costumes and in choreography. Both Costume Designer J. H. Bledso and Director Howard Scammon captured in the costumes and staging the flash and show of the 1930's.



Page 42 Top Ann Ruble Bottom left Carmella Maurizi Carol Roig Center Carol Roig Kay Ferguson Bottom right Glenn Wade Page 43 Top Rae Ann Lindberg Carol Roig Nancy McMahon Katherine Farrell Glenn Wade Bottom left Nancy McMahon Larry Conklin Keith Pickerel Above Carmella Maurizi Mark Martino



Death, taxes, and Gilbert and Sullivan from *Sintonicon*. The inevitable came this year in the form of fairies in *Iolanthe*, enchanting audiences with comedy, music, and Katherine Farrell, the most notable performer in the cast. A Gilbert-and-Sullivanly large chorus successful in setting a mirthful tone. The

playful comedy

of Benjamin Savage and David Page. And an outstanding musical background from James Gatling and the orchestra that so pleasantly redeemed some occasional deficiencies in the production. Good. For a laugh.



Page 44 Top Right Rae Ann Undberg Top Left Kym Powell Bob Moncriet Bottom Bill Bonner David Page Katherine Farrell



Singing and dancing. Backdrop lifted numbers from **Funny Girl**, **My Fair Lady**, **South Pacific**, **The Fantasiks**, combined them with original dance and with popular music performances, threw in a magic act for good measure, and presented on December 9 a vaudevillian arrangement of fourteen acts in **A VARIETY SHOW**. Students doing whatever they like best. And raising money to get the student-run group out of debt, besides. The fund-raising was preparation for the annual spring production, produced, directed, and choreographed entirely by students.

Page 45 Top Left Larry Conklin Top Right Steve Rudlin Trudy Campbell Bottom Left Mark Martino Anne McGuire Bottom Right Trudy Campbell

From an organization that tries to incorporate new people into theater

Four modern performances.

M.B. Sullivan portraying in "Kinsmen" man's downfall through past experiences and through present-day problems.

"A Coconut Macaroon" very cleverly displaying everyday life twisted into complication by two young girls.

Mark Young's "Grendel" interpreting man's violence through the eyes of a would-be monster.

"The House on the Hill" by Dave Ballard — the funny-sad story of man's conquerable goals and his futile attempts at running away from life.

Premiere Theatre. A "new voices" organization that provides

the opportunity for debut

in acting, directing, play writing, and set managing.

Page 46 Top left Mark Martino. Top right Carol Van Abs. Bottom Paul Akers, Rick Wilson, Larry Conklin, Richard Tirrell, Cathey Bridges, Charlie Menges, Melanie Pratt Page 47 Bar Margrave Don Garber, Steve Haner, Brian Allen, Mark Martino, Gary Charles, David Wyman, Tom Tutwiler







In the beginning there are actors. Rehearsing on an empty stage. And then one day there are actors with make-up and costumes. Rehearsing on a stage that is no longer dark and empty but now filled with scenery and with light. The miracle of transformation known as

Technical design.

This year, for the first time in William and Mary Theatre: student designers. Costume design begins with research. Hours of research to create historically accurate costumes. For **Seagull** this year, the costume designers recreated the dress of nineteenth century Russia; for that of **Iolanthe**, eighteenth century England; and for **the House of Bernarda Alba**, Spain in the 1930's. With the magic from student make-up artists and hair designers a young American became an old Spaniard, a member of Parliament, or a member of Queen Mab's court. Students working in set design created scenery not only to accurately portray the period but also to help convey the mood of the play. The designers produced sets and lighting effects to guide the attention of the audience toward the action of the play and to reflect themes that the scripts tried to communicate. Contributing – to the effectiveness of the theatre productions. Learning – how to use lighting sets, costumes, and make-up to transform a paper script into a living medium of expression.



Page 48 Top Left Glenn Wade, Tom Spivey
Top Right Chris Leeper Bottom Left Carol
Roig, Kay Ferguson Bottom Right Set from
The House of Bernarda Alba Page 49 Susan
Dandridge



Modern modern dance from Orchestis. Members selected from last year's audition returned to masters classes conducted by the renowned dancer, Dan Wagoner. Then followed the months of **practice**. Capturing routines created by the nine student choreographers.

Practice

Controlling movement. **Practice**. Perfecting technique. Directors Carol Sherman and Shirley Roby guided the dancers through the technique sessions, masters classes, and rehearsals and gave the college community the result in March with "An Evening of Dance."



Page 50 Top : An Evening of Dance : Bottom
Cindy Stem, Joan Wolbier Page 51 Top lane
Taylor, Mark Martino Bottom left : An
Evening of Dance Bottom Right : An Evening
of Dance







Preparations for their annual program began early this fall for the Mermettes, W & M's aquatic arts group, with more than just the regular Wednesday night practice sessions. A spring symposium at Randolph Macon. In November an aquatic art workshop at Columbia College in South Carolina. Returning with new ideas for techniques, numbers, and choreography. And for the annual program. This year – no particular theme. Instead, a composite of several separate numbers

**bound together
by an emphasis on
depth and creativity**

Page 52 Mindy Hallgren, Page 53 Above Tom Tarantino, Right Mindy Hallgren Left Keith Haven, Karen Larson



In Concert:

Big names at William and Mary Hall. **The Grateful Dead** opened the year with a surprise. For their encore — an unannounced second performance on Wednesday night that meant three-dollar tickets and a chance to dance to Grateful Dead live. **The Trinidad Steel Band**, nearly unknown before their Homecoming concert here, were little better known afterward. For a very different crowd, the very different performance of **David Crosby and Graham Nash**. They mixed the old with the new, the well-known with the obscure. **Taj Mahal** presented a combination of blues and jazz that wasn't fully appreciated by a crowd anticipating Crosby and Nash. In mid-November the **J. Geils Band**, after a late start, drove their audience into a foot-stomping, hand-clapping frenzy. The frenzy returned with the record-breaking crowds that came for the **Allman Brothers** in December. Performances with excitement — even in the spontaneous jamming — and as uproarious as the audience they played for.

Page 54 Top: Allman Brothers. Bottom Left: Grateful Dead. Bottom Right: Trinidad Steel Band. Page 55 Top: David Crosby. Bottom Left: J. Geils Band. Bottom Right: Allman Brothers.





Page 56 Top: Taj Mahal Bottom left: Marshall Tucker Band Bottom right: Seals and Croft
 Page 57 Top left: Chicago Top right: Jackson Browne Bottom left: James Brown Bottom right: Linda Ronstadt



Most of the large crowd that met **Seals and Croft** at William and Mary would agree that the word to describe their concert was short. After arriving thirty minutes late, the versatile group entertained with a mixture of old hits like "Hummingbird" and some new sounds. A concert of good music for the time it lasted. **Taj Mahal** surprised the **Grateful Dead** fans by providing excellent backup music for the Grateful Dead concert. The Hall saw **James Brown** perform during Black Culture Week and a dynamite performance by **Linda Ronstadt** and **Jackson Browne**. **Chicago's** concert in March was an emotional and colorful performance. Along with the entertainers came the crowds. Security precautions set card-key systems into effect at noon the day of the concert until the following day.

A lack of parking and a surplus of litter

announced to the campus that out-of-town guests were visiting at the Hall.





Visiting speakers 1973-74 – a wide spectrum.

Topics ranging from “Higher Education in Virginia” to the “Three Ages of Walt Whitman”. Before the November gubernatorial elections, the S.A. invited the candidates, lieutenant governor Henry Howell and former governor Mills Godwin to speak on Higher Education in Virginia. The main thrust of Howell’s somewhat disjointed speech was meaningful government. A continued effort to make the election process more meaningful to all Virginia

residents with the announcement of his intention of backing a measure he called “The Virginia Government in the Sunshine Bill”. The bill, if enacted, would provide that all government meetings be open to the public and the press, allowing the formulation of all public policies in the “sunshine”. Noteworthy implications in the area of public education. Since deliberation about the allocation of state funds to colleges would be open, the various reasons behind unequal expenditures among state-supported schools would be made known to the voters and subject to their approval. Godwin praised the higher education system in Virginia in an October speech, reiterating the fact that under his administration as governor the community college system was established. He pledged continuing efforts to maintain and improve the quality of education in the state. Support for a measure which would enable third-year students to practice law. With respect to Howell’s “Government in the Sunshine” Godwin contended that the state government has been open to the public for many years. The expression of confidence that there were honest attempts to represent the will of the people. John Dalton, republican candidate for lieutenant governor, in a brief speech expressed his desire to get the public more involved with government decision-making by transforming

the office of lieutenant-governor into a mediator between the government and the people. By frequently touring the state, he hoped to talk with the people who would express their complaints or interests in government. The S.A. sponsored David Halberstam in an address to the college on October 10. Halberstam, discussing U.S.-Soviet relations since World War II, contended that in recent years there has been a mitigating of the harshness between the two countries. Following World War II, severe conflicts emerged between the Communist and the free countries. The “we-they” policy tactics of the cold war era have been somewhat replaced by a “Great Power Balance” foreign policy. A quite different topic, covered by James Fields, sponsored by the English department. Fields was an actor who interpreted readings from **Leaves of Grass**, showing the three stages of Walt Whitman’s poetry and describing the youth, middle age, and old age of Whitman’s life. Reading from “Song of Myself”, Whitman’s experiences working in a hospital, and the poem “Drum Taps”.

Distinguished poet

James Schevill visited the college in late February. Schevill read some of his original poetry, including: “A Screamer Discusses Methods of Screaming”, “Fabulous Debris”, and “The Real Parader”. A program balanced between humorous and serious poetry, both making comments on society.



Page 58. Top: Henry Howell. Center left: James Fields. Center: David Halberstam. Center right: John Dalton. Bottom: Mills Godwin. Page 59. Left: James Schevill. Right: Andrew Miller.





ORGANIZATIONS



ORGANIZATIONS

government



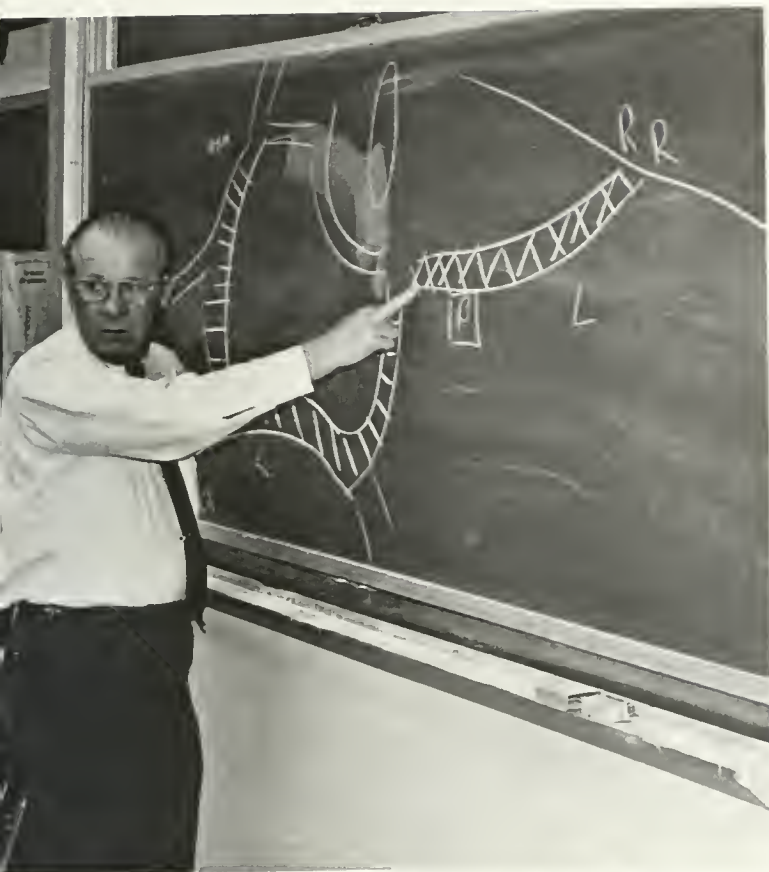

Seventeen College-Wide Committees, composed of students, faculty, administrators, and staff met, and

recommended proposals

on topics of student affairs. Some of the more prominent committees were the following:

- the Admissions Committee that worked this year with minority affairs,
- the Affirmative Action Committee that worked with rehiring and promotions,
- the Discipline Committee that had fewer matters to deal with since dorm councils have taken over government,
- the Environment Committee that concerned itself with special programs.



Top left: Dr. Marvin Stanley. Center left: Terry Regan. Center: Sally Brain. Center right: Willie Webb, Alma Winborne. Bottom left: Transportation Control Board meeting.

The Student Association provided social services and attacked such problems as minority affairs, campus security, student fees, and legal services. Questions about the effectiveness of the organization of the SA. Collaboration with the BSA on problems such as housing and academic affairs.



Frustrations from the administrative bureaucracy and priorities that seemed sometimes to be concentrating more on issues like fund-raising than on affirmative action.

The usual in SA films, the Book Fair, a Course Evaluation Guide and **red tape.**

Left: Greg Morris, guest speaker at the Conference on Pornography. Right: SA Art Fair.



Top SA Senate meeting Center left
Chris Owens, president, and Alan Finder
Center right SA Book Fair Bottom Free
University, International Folk Dancing

Nine undergrad and three graduate students, eight faculty members and three administrators formed the twenty-three who were to allocate the Student Activities Fee and to formulate recommendations for 1973-74.

For the first time in the history of the Board of Students Affairs,

a student chaired the Finance Committee,

directing the \$75,600 allocation.

Taking a strong stand along with the Faculty Athletic Committee, the SA persuaded President Graves not to increase the already high student fee of \$80 for varsity athletics.

A study of visitation problems at the request of the president, resulting in the recommendation that the present system of self-determination be maintained.

A comprehensive survey returned by 78% of the student body indicated an overwhelming desire to expand co-educational dormitories. The Board's Housing Committee recommended

co-ed housing

at Ludwell and Landrum, a lottery for room assignments for both men and women, and a continuation of freshman block housing.

A proposal, with the expectation of faculty approval, that students get official recognition for a double major if the requirements for both majors are met.

The suggestion that an appealed grade be reviewed by a committee of the faculty member's department peers.

Topics still under consideration: early registration system, academic calendar, course-dropping up to mid-semester, the athletic department's budget, security and lighting on campus, college busses and college laundry.

Top Deans Sadler and Fivingson Center left interested college members. Center right Larry Diehl, Bob Ott Bottom Professor VanHorn

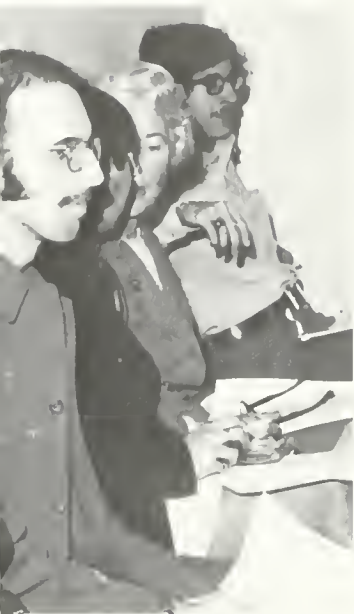



The first council to have 12 members instead of the 16 of previous years. The William and Mary Honor Council hosted this year the first state-wide conference of honor councils. Representation from approximately 15 Virginia colleges. Virginia Attorney General Andrew Miller addressed the conference to clarify

the legal position

of honor councils. Honors offenses recorded on the student's academic transcript are removed when the student returns to resume his studies in the case of suspension.



A statement from the Council soon to be included with undergraduate application forms. The Honor Council Orientation Program comprising mock trial and discussion groups drew record attendance from the freshmen the day after they arrived at the college. The first council in years to aggressively try to improve the Honor System.

Top Dave Russo, Cindi Lewis Center left Chris Honenberger, Doug Pinter chairman Center right front row: Doug Pinter Laurie Baxter Second row: Nancy Turentine, Cindi Lewis, Kathy Hobbs, Maureen Lucey Mary Beth Leibowitz Third row: Dave Russo Gayle Yamada Nancy Norman Chris Honenberger Martha Lutkin Bottom Maureen Lucey Nancy Norman



PAGE 68 Top Bookstore Left Registration.
Center left Tables at registration. Bottom:
Reception at the Governor's Palace. PAGE 69
Center Buying books Center right: Freshmen
at the Governor's Palace reception. Bottom
left Arriving freshmen Bottom right BC.



To get people together

socially and otherwise. Under the direction of Dean Schulz, the Orientation Committee planned a program similar to programs of years past. Meetings, addresses, Welcome Speeches. Mixers and a return to the Colonial Williamsburg reception that, after a year's absence, was elaborate and impressive.

SA Interest Night, Honor Council Mock Trial, but this year something different. For the first time, the consolidation of men's and women's orientation aides, led by the co-chairpeople, Nadine Tatum and Jon Shillingburg. The O.A. — someone patient, cooperative, and understanding. An expert in William and Mary living and a teacher of "the ropes" to freshmen and transfer students.





A year of
transition

in the organization of residence hall life. The Women's Dormitory Association worked closely with the newly formed Interhall. The introduction of Supersound, a device that makes a squeaky, screaming sound to ward off would-be attackers and to alert the campus police. Planning of special programs on security and self-assertiveness in women.

Top Mary Jane Allen Bottom Carol Radtord,
Barb Coulter, president





media





Top left Mike Tang, Photography Top right
Megan Philpotts, Production Design Center
left Carolyn Schuler, Organizations Center
Kathy Stoner Administration Center right
Nancy Stone Index and Honoraries Bottom
Cindy Reasor, Co-editor, spring



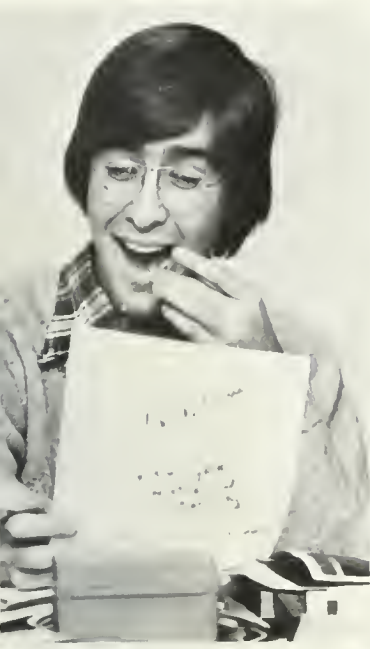

Masochism.

Deadlines are an unnatural ordering of one's life. The editor's leaving school between semesters brought a co-editorship to the staff second semester. A regrouping under the new leadership and an extra effort on the part of the staff to cope with the hardships of discontinuity. A year of surprises.



Top Brian O'Boyle, Editor tall Center left Corby Cochran, Research and Design Center Denise Love, Classes Center right Linda Ross, Classes Bottom left Peggy Moler, Photography Coordinator Bottom right Duncan Charlton Photography



Left Kenny Houtz, Photography. Top Right:
Laurie Smith, Fields of Study Center right
Brian Stage, Sports. Bottom right Barb
Bingham, Toni Wenner, Nancy Sloan, Greeks



Top left: Paul Collins, Performing Arts. Top right: Dave Syrett, Photography. Center left: Linda Musser, Copy. Center: Sally Shank, Production Manager. Center Right: Kent Smith, Business Manager. Bottom: Gates Parker, Photography.





Complete reorganization of the staff and a new tabloid format. Drastic changes from the **Flat Hat** of last year and the year before.

For better or for worse,

a break from a trend with a lean toward the right. The weekly front-page feature story. Different layouts. Different analyses. Different opinions. Different.

PAGE 76. Left: Dennis Melanamed, Jim Rees. Top center: Dwight Shurko. Top right: Sue Apgar. Bottom center: Kathy Shephard. Bottom right: Pete Florstedt. PAGE 77. Left: Steve Dinwiddie, Jeanne Buchanan. Top right: The **Flat Hat** office. Bottom right: Cindy Bennett, Cornell Christianson.



THE FLAT HAT





Page 78 Left Dave Slavin Right Fred McCune,
Paul Hemenway, Laura Bechtel, Cindi
Lewis Page 79 Top Mike Budahn Center
Bob Barnett Right Jett Moon Bottom Loudon
Wainwright IV, Laura Bechtel

An increase of staff and on-the-air hours under the direction of Station Manager Bob Barnett. The WCWM force of 80 students, in rewired and carpeted studios, worked on getting an increase in power (from 32 to 77 watts) from the FCC and on programming

weekly specials —

Jazz, Bluegrass, Soul, Folk, and Classical Music, radio plays, live local musicians, a talk show of interviews called "Sittin' In." Christian Music specials and Feedback, a chance for listeners to be on the air. A runner-up for the Armstrong Award for news coverage among US Non-Commercial Stations.



Covering the Virginia gubernatorial race in November. Feeding stories to UPI, AP and ABC concerning W&M reactions to the Cox firing. Radio station 89.1 improved under a reorganization of management.

As station manager, Bob Barnett's goal was "to make working at WCWM more enjoyable and efficient for the staff."

According to Barnett it was the improved atmosphere that increased the quality of WCWM's programming, an improvement that was matched by

upgraded technical facilities

at the station."

The William and Mary Review Guide to Better Poetry

1. Most people will dismiss as trivial any poem that uses the words "plastic", "quintessence", or "eternity" and features the death of small household pets.
2. Make it a habit to burn all poems written while stoned.
3. Feature animal personifications. General audiences blithely pass over this as an adorable Walt Disney touch and you can get away with murder with any sexual imagery thereafter. Parents have been innocently reading Lewis G. Carroll's poem about adulterous hedgehogs to their children at bedtime for years.
4. Do not use such gimmicks as "the unseen station wagon."
5. Poems about the butchering of animals for meat are fine for *Pork Butcher's Weekly* but will generally offend average audiences. People do not want to know where their meat really comes from and prefer to believe it is manufactured by benevolent gods from old sofa cushions.





Page 80 Center Tricia Joyce, Allen Hemphill and Larry Helms Page 81 Top Left Chris Bram Bottom left Carolyn Gray and Allen Hemphill Bottom right Tricia Joyce and Larry Helms.

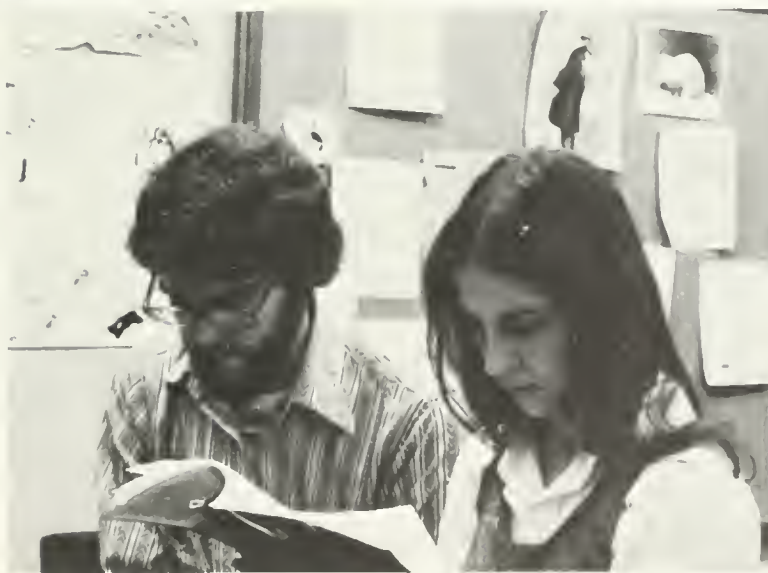

This literary magazine is medium-bodied, dry and uniquely flavorful. The **distinctive character** and royal colour are derived from California's most prized grapes. Made and bottled by Chris Bram, editor-in-chief; Tricia Joyce, associate editor; Rowland Hancock, business editor; Barbara Homan and Larry Helms, poetry editors; Lyle Smythers, fiction editor; Scott Wilcox, art editor; Connie Poulaki, exchange editor; and Ron Sauder, non-fiction editor.

To select editors of student publications and a director of WCWM, to approve and submit budgets to the BSA, to assume general responsibility for the standards of William and Mary media. The Publications Council recommended its way through its third year of helping solve the problems that student publications faced. Two representatives from the administrations, two from the faculty, one from the community, and four from the student body met to recommend allocations from that fifty-percent chunk of the activity's fee that partially finances the publications.

Decisions to modify the council's by-laws and to encourage participation in publications with the **hope of improving the quality of media at W&M.**



Top: Bob Barnett
 Bottom: Bob Barrett, Roz Thomas, Barb Rambo, Tom Collins, chairman. Not shown: John Conlee, Sherry Russell, Ross Weeks, Laurie Smith, Brian O'Boyle, Dean Olson, Tim Melester



interest

W



100 musicians involved in long hours of practicing **arrangements** from music sheets and arrangements on a football field. In addition to the performances at Cary

Field, the William and Mary Marching Band journeyed to Nashville, Tennessee, in the fall to entertain at the Vanderbilt game. In the spring, a concert tour to New York City.



Top left Mr Varner Top right Carolyn Tate and Carrine Klingman Bottom: The William and Mary Band



Top left Ann Marie Gill Bottom left Patti Ryan Right Judy Perry



Top Choir rehearsal. Center Carl "Pappy" Fehr. Bottom left William and Mary Choir. Bottom right Alice Wheeler, Nancy McMahon, Kevin Walters, and Karen Yamamoto.





The Christmas Concert achievement. The "Messiah" by memory. Preparations for the Spring Concert, a reunion of over 150 alums and present members. The last of the three performances in May by invitation only when present choir members and alums will sing together in a "Fehr-well Fest" to celebrate Dr. Fehr's retirement after 29 years of directing the William and Mary Choir and Chorus. Pappy, "He's a

musical perfectionist,

a rigid disciplinarian, a detail man, a humorist, a philosopher, a court jester." Wiltred Kale, Richmond Times Dispatch, January 8, 1958

"Pappy is always there believing in you, even when you begin to doubt yourself."

"The longer I know Pappy, the more my respect for him grows; and when he shows me I have received his respect in return, I feel I have been given a special gift."

Top: "Pappy" Fehr. Center: William and Mary Choir. Bottom left: "Pappy" and Kathy Moriarty. Bottom right: "Pappy" Fehr



Top left Chorus rehearsal Top right Dr
Lehr and Iona Johnstone Bottom left
William and Mary Chorus Bottom right
Pat Daniels and Vickie Coughlan.



104 girls. A group that combines fun with work, **family feeling** with a disciplined attempt at excellence. "Pappy loves his girls." The chorus is not a secondary group that serves only as a preparation for choir. A combination of freshmen and upperclass women whose purpose in rehearsing was not only to prepare but also to perform.



Top left Color guard Top right Drummer at Wren Chapel Bottom left Queen's Guard in Wren Courtyard Bottom right Changing of the guard.



No longer under ROTC, the Queen's Guard remain in every other sense **traditional.**

In the red coats and fuzzy hats of the British royal guardsmen, the Queen's Guard represents William and Mary in parades, in Williamsburg and, this year, in the Apple Blossom festivities. In addition, a sunset memorial service during Homecoming weekend.

The Anthro Club came to be in November. Organized for students with particular interest in anthropology, the club is still in the planning stage. Films and outside speakers from other universities such as British anthropologist

Colin Turnbull.

Organizations with career opportunities, such as ACTION, for anthropologists were also invited to speak to the club. Students meet to discuss careers and to explore issues in anthropology.



Top Charlotte Schotzberger, Ruth Drew, Richard Davis. Center left Laura Hillock, Tom Langhorne. Center right, **seated:** Susan Yerkes, Dave Hess, Tille, Byron Busby, Laura Hillcok, Jay Orr. **Standing:** Ruth Ann Clarke, Linda Lichter, Richard Davis, Ruth Drew, Charlotte Schotzberger, Tom Langhorne, Marty Rothman, Carrie Glass, Dee Dee Bazan, Rebecca Shelton, Debbie Pulliam, Linden Matthews, Douglas Sandford, Peggy Windsor, Jim Hirstein. Bottom Susan Yerkes, Doug Sandford, Jim Hirstein.





An active group interested in the ancient world, classical philosophy and language. The Classics Club brought distinguished British classicist, Michael Grant, to the college and sponsored the comedy film, **A Funny Thing Happened on the Way to the Forum.**

A Latin Banquet

and lectures by one or two of the students in the club. To promote better relations between students and faculty.

Top: John Shelburne. Center left: Janis Clark. Center right: Joan Hedrich, Peyton Humphries. Bottom: Phil Huddleston.



Fine Arts,
Classics, and Physics to
provide **a forum for
historical thought**
and opinion. The Lyon G.
Tyler Historical Society
organized its year with an
informal lecture-discussion
format. Films, speakers from
Colonial Williamsburg, visiting
lecturers from other universities,
an occasional reception to
augment a small membership.



Top right Eileen Dover. Left Ken Landfield,
Peter Stark, Debi Wolin, Bill Pavlosky. Standing
Lawrence Greenfield, Jesse Todd, Robert Lyon,
Paul Fridrich, Alford Allen, Tony Gil. Center
right James Short. Bottom right Chris Anthemum.





Top left: High school debaters with Joan Harrigan and Sharon Pandak. Center left: **Seated:** Jim Klagge, Gary Keane, Evan Johnson, Joan Harrigan. **Standing:** Steve Snoke, Ken Gray, Tom Glancy, Larry Greenfield, John Smith, Sharon Pandak, Nancy Warden, Linda Sullins, and Jim Benson. Center right: Nancy Warden. Bottom left: Tom Glancy and Larry Greenfield.



"Resolved: That the federal government should control the supply and utilization of energy in the United States." The resolution that the 22 members of the William and Mary Debate Council are arguing this year. The unusually large debating team (most schools have only 8-10 members on a team) was rated last year

in the top 5%

of the nation's debating leagues. A "Santa Claus Special" novice tournament hosted here in December for Virginia schools, the 20th annual Marshall-Wythe Debate Tournament in January, once again chosen as a qualifier for the National Tournament of Champions.

Left Lucia Kaiser Top right leaving on camping trip Bottom Dee Woodhull and John Brown



To clean up the environment – projects for the Sierra Club; To enjoy it – Camping at Cape Hatteras and in the mountains.

Camping at the Dismal Swamp.

The Biology Club's crowded schedule also included sponsoring five Audubon Wildlife films and several speakers on topics from conservation to medicine. In addition, trips to MCV, to VIMS, and to satisfy the thirst for knowledge to Anheuser-Busch.

Top left Ami Cuervo, program co-ordinator
 Top right Readers canoeing while on retreat.
 Bottom left Nancy Nasworthy Bottom center
 Doug Bevelazqua and Larry Cummings Bottom
 left. Dr. Ventis and student.

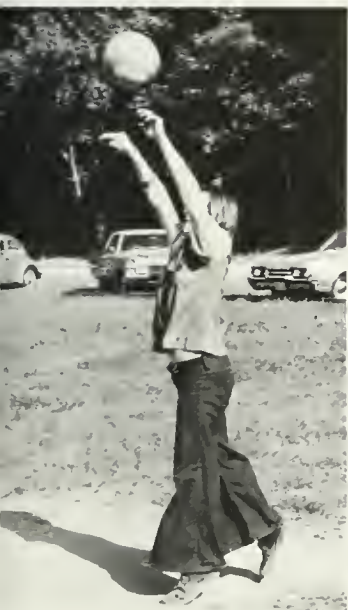

Withdrawing completely from any role in orientation, the College-Wide Reading Program concentrated on speakers and retreats. Deans Mosely, Field, and Sadler represented the administration at a fall retreat. Intended "to provide opportunity for students and faculty to leave their usual roles and just talk to each other."

A yearly theme of **creative change**

for discussion supplemented by speakers. An attempt to foster a sense of community within the College that cuts across disciplinary lives.

Blue Max replaced Fat Albert.

And Circle K could pick up a lot more children. Through various efforts Circle K earned enough money to replace the decrepit, old bus, Fat Albert, with the new Blue Max. The programs remained about the same. Saturday tutoring, Saturday recreation, weekday preschool, Senior opportunities for the elderly, and Sunday recreation. The completion of Circle K's second building in Chickahiminy. A group of students trying to benefit an under-privileged community.



Top right Michele DuPriest and two children
Left Circle K kids and Blue Max Bottom right
Tutoring



A preschool Monday through Friday afternoons. One to four. For twelve

black three-and four-year-olds.

The goal of Williamsburg Area Tutorial Service (WATS) is to give preschoolers certain skills that will help them as they begin school. A group of concerned students led by Jeff Griem, Bob Fiedler, and Bill Brooks. For socially deprived children, WATS provides a background for learning and the initiative to achieve once they are in school.



Top left Shanda, Shandell Marie Top right Bill Brooks and WATS children Bottom left Frances Bottom center Shanda Bottom right Troy, a tutor, Frances

A training program designed to give both physical and mental exercise for those who are interested. The most powerful organization in the Association of Eastern Collegiate Karate Clubs with **no match in strength** except in the Japanese colleges and universities. In the near future, participation in the World University Karate Championship.



Top: Center left, Bottom Karate Championship Tournament, Center Right SA interest night demonstration





A group of student majors working closely with the departments of physical education. "Physical Education Night" brought the University of Maryland Gymkana Troupe to William and Mary Hall. The program featured tumbling, apparatus work, hand balancing, juggling, free exercise and a comedy routine. Proceeds from the presentation will be used to sponsor the annual high school athletic trainers' clinic during the summer. Students from all over the State attend clinics

to learn

athletic training techniques and responsibilities.



Top left Taking tickets for the Gymkana Troupe's exhibition. Center left John Dodd, Rip Scherer president Right John Dodd Al Albert Bottom left Randy Rovesti



An outlet for
student energies —

nearly 200 of them. The large membership of the Outing Club demonstrates students interest in the out-of-doors. The interests divide into five categories: bicycling, spelunking and climbing, canoeing, hiking and backpacking, and skiing



Ventures included canoeing down the South Anna River, backpacking in the Shenandoahs, bicycling through the farmlands of Surrey, spelunking through the West Virginia, and skiing in Vermont and Canada, Pennsylvania, and Colorado.

Top Gail Andrews, Malcolm Hopkins.
Center left Glenn Berger. Center right The second bus on the ski trip to Canada. Bottom A view of Jay Peak Vermont





The Veterans of Vietnam Club was formed this year for two reasons: to get people with the same social background together, to sponsor dinner parties and socials for underprivileged people in the area. Of the 40 veterans on campus, the club attracted 15 active members. An

apolitical

group, meeting monthly with emphasis on attracting members.

Left: Tony Gil. Right: Jerry McWhinney, David Sisk, Jim Nejtelt, Gary Burrow, Rick Jones, John Frost, Tony Gil

To provide William and Mary students with an opportunity to participate in the US political system at all levels of government. The William and Mary College Republicans escorted Governor Mills Godwin around William and Mary's campus in October, campaigned in the 1973 elections which climaxed with



a shopping center blitz

at the Monticello, James York, and Williamsburg shopping centers the weekend before Election Day, attended the College Republican Federation of Virginia convention in February, hosted a campaign school for young Republicans from Virginia and neighboring states, and finally wrote a new constitution for the club.

Top right: Susan Jones talking to girl at registration. Center left: Carl Shapiro. Center right: Rich Sherman. Bottom right: Governor Mills Godwin and Sheri Bulmer.



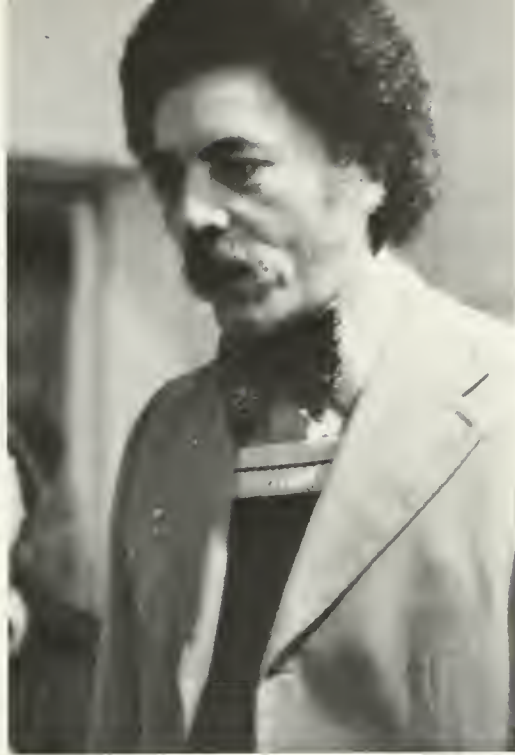

Political, cultural, and social. The Black Students Organization tried to educate the white college community to

the black experience.

Black Culture Week that brought James Brown to White Williamsburg. Work with Circle K and Headstart, a drive for sickle cell anemia, and contributions to the annual Martin Luther King Scholarship.



Top left Hampton Institute African Dance Group Top right Representative Ronald Dellums, Democrat of U.S. House of Representatives from Berkeley, California Center left Hampton Institute African Dance Group Center right BSO Choir Bottom Reception after speech by Representative Dellums

To inform women

of the opportunities open to them in society. The monthly meetings of the Women's Equality Group involved community people. A special program focusing on the medical and criminal aspects of rape and giving defensive training to interested women. Discussions on the equal rights amendment. Eligibility for membership non-discriminatory on the basis of sex.

Left Jean Ito, Barbara LeBeau, Right Missy Wilkins, Gay Wilkins, Ann Dooling





The student chapter of the Association for Computing Machinery was formed at William and Mary to generate interest in computer science. The monthly meetings serve the small group of 20 to 30 students as a way of keeping up with the field. A tour of the computer installation at Nasa - Langley. A "Thursday-Night-at-the-Movies" meeting where films were viewed on Computer Interactive Picture Processing, on Motion and Vision, and on

Computers and Human Behavior.

ACM member Charles Wilkes wrote an unusual computer program in A.P.L. that plays chess.

Top left - Prof. Norman Gibbs. Right - ACM meeting. Bottom left - Marilyn Miller, president.



religious

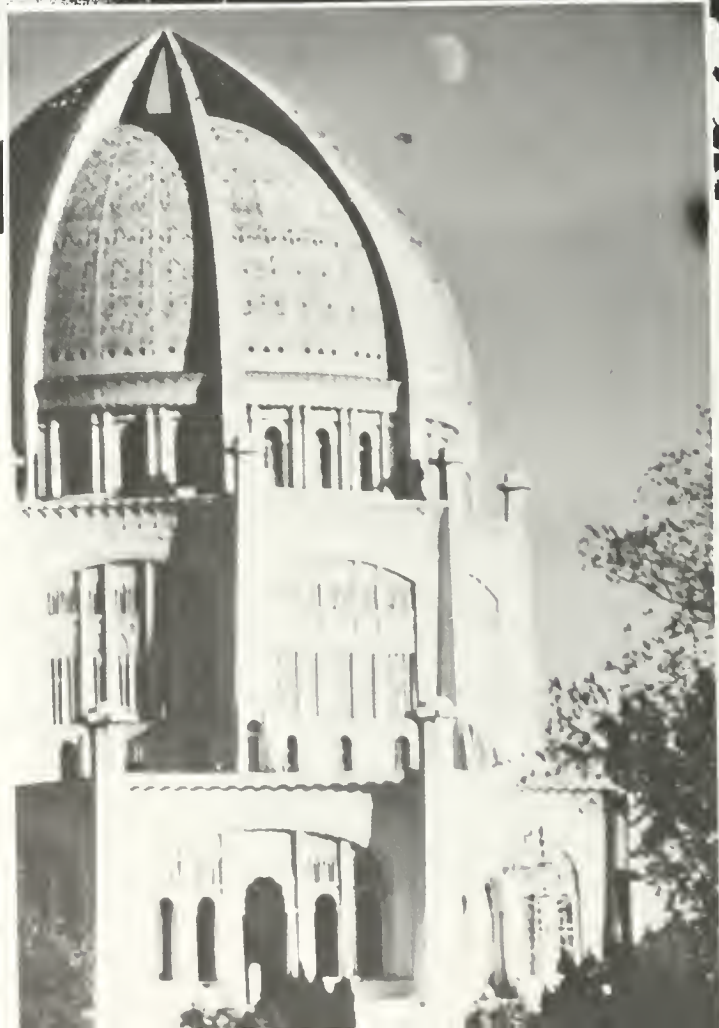



Weekly meetings where 25 athletes and coaches discussed Christianity and Bible study. Basketball and softball teams, a cook-out at one of the coaches' homes to consolidate the

interdenominational movement

of the Fellowship of Christian Athletes. A summer meeting with 9,000 coaches and athletes, assembled to choose a theme for the coming year.



Top Susan Shank, Lynn Smith, Valerie Strong
Center left Bucky Harris, Mike Schundler
Center right Bob Booth Bottom Tem Tucker
Dave Grazier

A year of reactivation

for Hillel. Israeli folk dances. A successful drive for Mogen David Adom, the equivalent of the Israeli Red Cross, to earn money to buy medical supplies for the wounded in the Middle East. A Passover Seder open to the college community. Students profited from the varied collection of Jewish literature brought to Williamsburg by the United Synagogue Bookmobile. The assortment of activities was intended to interest more students in the organization.



Top: Dr. Fisher. Center left: Marlene Robinson.
Center right: Jerry Roschaum, Phyllis Ciotta,
Andy Vanderhoot, Wendy Carson, John
Hornstein. Bottom: Roberta Storch.





With an evensong every Sunday at Bruton Parish and with weekly prayer meetings, Canterbury works toward individual development. Meeting together, sharing, learning from each other. Under the joint direction of the Rev. Malcolm Turnbull and Larry Bussey. Canterbury: Fellowship. Worship.

Witness.

Top: Bev Forss, Greg Valcanto. Center left: Chaplain Mal Turnbull, Molly Holtman, Sharon Ancker, Win Lewis. Center right: Larry Bussey. Bottom: Jim Mitchell, Lael Lyons.

Top: Jerry Curtis, Lisa Williams, Robin Stanley,
 Pastor Benton Lutz, Suzanne Downey, Jean
 Hartung, Ted Miller, Anne Harris, Jon
 Elsasser, Jim Resh, Karen Steinmuller,
 Charlotte Galson, Kristie Sehneit. Bottom left:
 Ted Miller. Bottom right: Lisa Williams.



Helping others as well as looking more closely at themselves and their faith . . . Lutheran Student Association. This year Lutheran students became more involved with the congregation at St. Stephen's Church through bi-monthly Bible study and through student participation in committee work.

A regional retreat

at Lynchburg, including groups from Virginia and North Carolina and planned entirely by the W&M chapter, highlighted a year of weekly Sunday night meetings, monthly contemporary services, and service projects.

Upper left: Jim Ward. Lower right: WMCF meeting.



Core groups and fellowship with area churches. Serving needy families in the community. The William and Mary Christian Fellowship set a purpose to involve other people in Christianity.

A welcome
to anyone seeking involvement.



The Baptist Student Union included

a folk team,
 community service projects,
 share groups, a revival team,
 an adopt-a-grandparent program,
 intramural teams,
 services for international
 students, a Chesapeake Bay
 Cruise, an invitation for
 membership to all students —
 not just Baptists.

Far left Nancy Howell, Bill Beane Center left
 Harlod Carter, Barry Mowdy Top right Sunday
 night supper Bottom right Repairing
 Chickahominy house.

LOVE
IS
KIND.



A focus on Christian education, Christian fellowship, and Christian action. Wesley Foundation, led by the Rev. Frank Gillis, filled the weeks with Sunday celebrations and suppers, "mini-courses" in Bible study and Christian development on Tuesdays and Thursdays, and "Agape," the

Friday-night coffee house.

A November hayride, spring beach trips by an organization intending "to provide a balanced experience in Christian 'becoming' for college students and other interested adults."

Top left Bill Beane, Jov Bagwell Bottom left Stu Will Right Debbie Mueller, Sylvia Davis Rod McLean, Rev. Frank Gillis, Bill Beane, Alice Dixon.

Getting up at dawn

to make sure kids get breakfast. Helping out at Eastern State. Meditating at 11 pm once a week.

The Catholic Student Association is "for people . . . who need a way to express faith, to put it to work," according to Father Jerry Przywara of St. Bede's Parish. Basketball against the B.S.U. and a biweekly eucharistic liturgy planned and coordinated by leaders Tony Pomilla and Paul Kruis.



Top right Jodee Tolomeo and Laura Pickett
Center left Father Jerry Przywara Center
right. Lasagna dinner Bottom left Ann Marie
Gill and Jim Kauter.





"Proved to be a growing experience for all involved." Led by President Steve McGinnis and Advisor Eleanor Bower, members discuss the metaphysical in

an attempt to relate the spiritual world

to themselves.

The club co-sponsored the Virginia Regional College Organizational Meeting, September 29 and 30, when senior Jim DiCicco was elected chairman. Inspirational meetings, healing testimonies, and a lecture by Charles Ferris, C.S.B.



Top left Steve McGinnis Bottom left Bev Baynes Right Evening meeting



To share experiences as both members of the college community and Christians, fall discussions exploring the topic "Christianity and Culture."

A catalog of guest speakers, Deans Livingston and Lambert, Dr. Roland Scott, a former missionary, the Reverend Glenwood Morgan, Chaplain at Eastern State, who lectured at Sunday-evening meetings. Westminster Fellowship, an

informal group

of the Presbyterian church.

Top Jane Faust Center left Barb Coulter
Center right Roz Thomas, Claire Alderman,
Ed Thompson Bottom Jim Catlette Gary
Charles, Ann Casson.





Bahá'u'lláh



Three hundred countries and territories of the world and the campus of William and Mary.

Baha'i, a religion.

The William and Mary Baha'i Association, an organization to create awareness of the religion. With weekly firesides, question and answer sessions, under the leadership of Francie Higgins.

Top Francie Higgins Center Tom Frail
Midge Trail, Francie Higgins Bottom
Tom Trail



WILLIAM AND MARY
14
LACROSSE

Phi Beta Phi

GREEKS

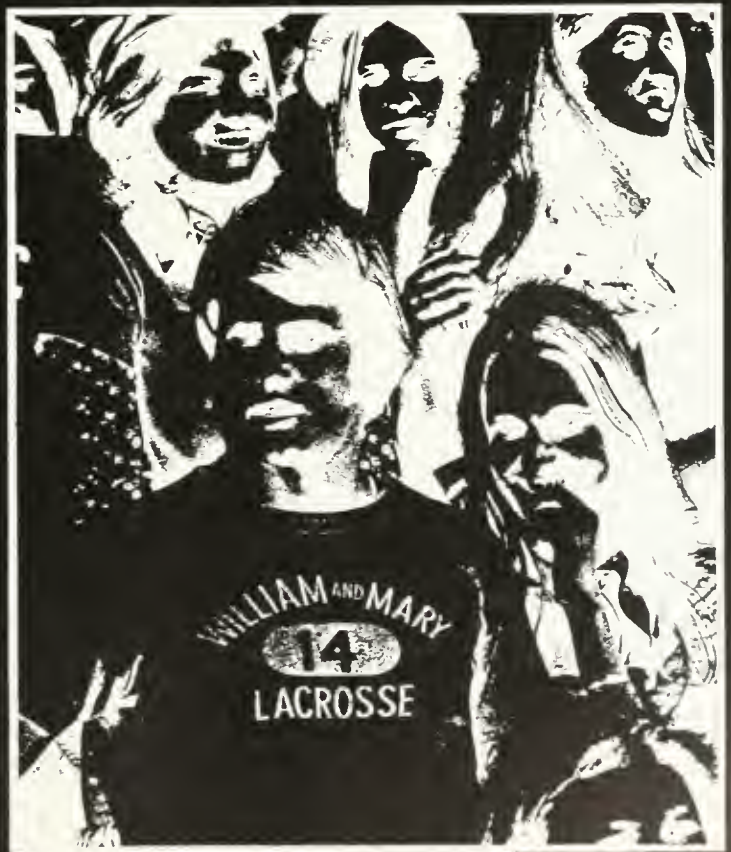

AXΩ



PAGE 120: Top: Patty Brown Bottom First Row: Dee Eckles, Gayle Fox, Karen Scheller, Second Row: Jane Pusch, Debbie Rutlege, Barb Dembo, Patti Kelly, Dora Alderman, Criss Holben, Sharon Barner, Mary Healy, Suzi Schilling, Jane Gandy Third Row: Claudia Hale, Ginni Carr, Nancy Shumar, Pam Shoemaker, Caren Maccubin, Anne Hoppe, Cathi Sacco, Joan Schmidt, Kathy Marshall, Gayle Raubach, Cam Griffin, Alison Naylor, Elizabeth Gatzek, Sue Cauglan, Lynn Bruggen, Diane Arnold, Debbie White, Ginny Baker Fourth Row: Sharon Henderson, Betsy Fitz, Fifth Row: Gretchen Shaner, Maggie Cooke, Karen Layne, Sylvia Foley, Diana Kevit, Laura Lee Lienk, Janice Lloyd, Patty Brown, Jeanne McCauley, Cindi Rousch, B. K. Mustain, K. C. Jones.





First Place Honors

in Derby Day and first place for their Homecoming float, "Winnie the Pooh." Alpha Chi kept busy with a freshman men's reception, a taco party with alums, the Christmas decorating party with Sigma Chi, and initiating guys into the Royal Order of the Red Carnation. Frequent "Chi-Chi's," fall and spring pledge dances, and the annual beach week to end the year.



PAGE 121 Top. Homecoming float Bottom Left Tykie Toben Bottom Right Homecoming 'Bees

Capturing the award for most **spirited**

at the Sigma Chi Derby Day began the year for Chi Omega. The Chi O's used the spirit to put together an alum reception, a Camp-Chi-O informal rush party and a retreat at the house during the fall. The White Carnation Ball and Banquet. Caroling excursions to a convalescent home. A Christmas party with Mr. and Mrs. Claus. The Sigma Chi Sunrise Breakfast, a year of activity as well as spirit for Chi O.



Top Pattie Gritzan Bottom left **Front Row:** Sue Cronemeyer, Karen Clews, Sherry Hanson, Sharon Zook, Pattie Gritzan, Sue Stephens, Mary Hutchison, Debbie Gortner, Anne Wickham, Barb Foos, Brenda Carter **Second Row:** Clare Monahan, Donna Follini, Susan Duntford, Ann Adams, Debbie Grace, Katie Orrock, Nancy Severin **Third Row:** Lin Kroeger, Daryl Ramsey, Barb Bingham, Connie Startt, Pam Kuchenbuck, Nancy Turrentine, Sherry Lupton, Dru Conway, Sarah Kramer, Tileen McLwan, Susan Harrison, Sue Page, Betsy Malone, Betsy Moore, Barbie Blake **Porch:** Caroll Desjardin, Linda Cool, Moira Madrid, Wendy Brower, Anne Neal, Janet Dickinson, Anne Baird Bottom right: Cindy McManus, freshman



Top: Sharon Zook, Debbie Gortner Right.
Brenda Carter Bottom Derby Day

Beginning with an early retreat to Sandbridge and the largest informal pledge class in years. A Christmas Dance and Pine Party and a party for under-privileged kids with Kappa Sig. Bake sales at SA movies — earning money for the annual scholarship for a W&M coed. A year for **bridge marathons** and spontaneous “sixties” parties.



Top Derby Day Bottom left Debbie Allen and Marilyn Ward Bottom right Mary Lively



Page 125 Top: Georgia Hammond, Ann Park
 Bottom **First Row:** Joan Kendrick, Debbie Dodge, Anne Totty, Martha Savage, Linda Musser, Jane Pulliam, Peggy Miller, Brenda Albert, Vicki McKee, Mary Lively, Barb Ramsey, Toni Tarantino. **Second Row:** Toni Wenner, Laura Hillock, Geoy Ailstock, Chris McKechnie, Wanda Dove, Kathy Stoner, Lana Boone, Georgia Hammond, Karen Coyner, Karen Brimmer, Patti Corbat. **Third Row:** Cindy Anderson, Marilyn Ward, Nancy Stone, Barb Briesmaster, Linda Ashwell, Megan Philpotts, Barbara Hubbard, Beth Gregory, Barb Wampler, Michelle Lawson. **Fourth Row:** Jane Scherer, Elaine Tesko, Maud Ann Sharp, Sue Chambliss, Debbie Allen, Marty Ison, Ivy Hibbs, Judy Evans. **Fifth Row:** Claire McMillan, Sharon Wilkins, Serena Plotnik, Susan Mariani, Jan Wilson, Kay Tillar, Patsy Holstein. **Sixth Row:** Kathy Frost, Ann Davis, Ann Park, Scottie Watkins, Susan Harrow.



A Halloween party for Circle K kids, fund-raising projects for charity and a Founder's Day celebration with alums.

Gamma Phi's

Centennial year.

A freshman men's wine and cheese party and a keg party with law students went on the social calendar along with Pledge Dance and the informal party for freshmen girls, "Halloween Storybook Land."



Top: Carole Allen. Bottom left: Ronni Hurwitt. Bottom right: **First row:** Kaggy Richter, Cindy Furlong, Cory Pellegrin, Ruth Thompson, Karen Kennedy, Debbie Okada, Debbie Clemmer, Mary Foye, Katrina Kipp, Kitty Linehan, Missy Hughes. **Second row:** Sally Bran, Peg Lawlor, Cathy Peppiatt, Louise Hicks, Stitch Tobacco, Ian Lyons, Robin Morrison, Ellen Perrin, Pam Parham. **Third row:** Peggy Moler, Ronnie Hurwitt, Sue Marshall, Judy Wascher, Gay Lee Gammon, Gayle Larrick, Mitsi Lyon, Nancy Johnston, Jane Faust, Carole Allen, Val Phillips, Roxie Harris, Jean Blackwell. **Fourth row:** Jad Kanchanalak, Sybil Kelly, Barb Coulter, Cherie Bouchev, Sue Hildebrand, Barb Roberts, Sue Gilkey. **Fifth row:** Val Culver, Mary Dann Lilly, Julie Lillard, Laurie Merner, Cathy Morris, Marilyn McClure, Liz Dry, Lynn Allison, Jenny Wood. **Sixth row:** Cheryl Macklin, Julie Claypool, Carol Patrylick.

ΓΦΒ

ΓΦΒ



Top. Gamma Phi porch on Acceptance Day
Bottom right. Roxie Harris, Peggy Moler,
Jean Blackwell. Bottom left. Diane Byers.



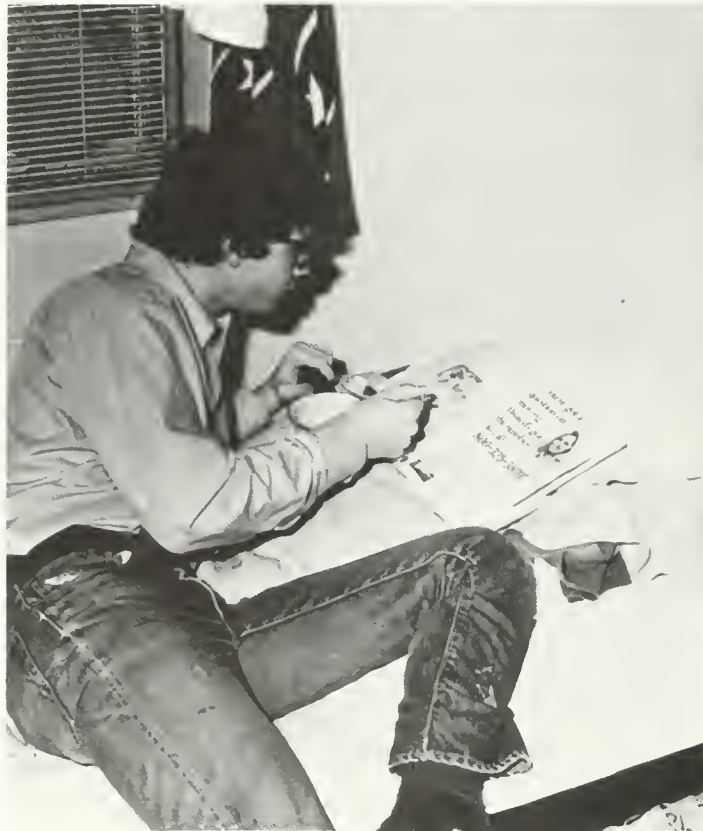

Top Brent Zeller, Ted Miller, Bob Toransky,
Dave Moison. Center left: John Callahan.
Center right: KA Happy Hour.



Top left: Tim Hall Top right: Dave Moison
 Bob Murray Bottom **Front row:** Brent Zeller,
 Doc Steele, Max, Shelley Beers, Bob Robinson,
 Jett Keane, Tim Hall **Second row:** Ted Miller,
 Dave Moison, Steve Kammerer, Gary Buracker,
 Scott Watson, Russell Strother **Third row:** Dave
 Nagle, Tony Gil, Vic Biebighauser, Ed Blanton,
 Bob Murray, John Callahan, Gary Burrow, Scott
 Barnhill **Fourth row:** Tom Rice, Dennis Murphy,
 Barry Beers, Bill Hogg, Jim Krebs, Bob Booth,
 Bob Turanski.



K A

K A

A new "Theta lady" led Greek sing for KAT this year. The Thetas continued their successful spaghetti dinners, created Disneyworld on House Day, and highlighted their fall informal rush with a Gay Nineties party. Parties at Eastern State, a Halloween coffin party with Sigma Chi, retreat at Sandbridge, and a **kite fly** for big and little sisters. Theta added a keg party for law students and a San't gria party in CW to their calendar of parties



Top: Thetas at Derby Day Bottom right: Happy Gretch and Ernie Copley Bottom left: Karen Ryer

KΑΘ



Top **Front row:** Joy Topping, Debbie Marshall, Lisa Van Divender, Janet Muse, Linden Matthews, Charlie Adlis, Linda Bryant, Sally Stocker, Carol Taylor. **Second row:** Alicia Cotter, Alice Baker, Tracy Walker, Tim Donat, Judy Alexander, Charlene Pope, Betsy McIntyre. **Third row:** Janet Hall, Cindi Lewis, Linda Cleek, Linda Weesner, Sue Galls, Karen Ryer, Margaret Vaughn, Zoe Johnson. **Fourth row:** Candae Deen, Tim Newbern, Cindy Garman, Sue Appar, Donna Swain, Marty Rothman, Ann Coral, Abernathy, Carole Margolis, Kathy Auerbach. **Fifth row:** Debbie Arehart, Sue Hall, Kathy Walker, Mary Lou Marcuson, Nancy Warden, Elaine Roethe, Kathy Winckhofer, Gay Tinsly, Becky Woodruff, Kathy Sandberg. **Sixth row:** Becky Johnston, Robin Mead, Marcia Carl, Nancy Looney, Debbie Roughton. **Bottom left:** Homecoming float. **Bottom right:** Carol Taylor.



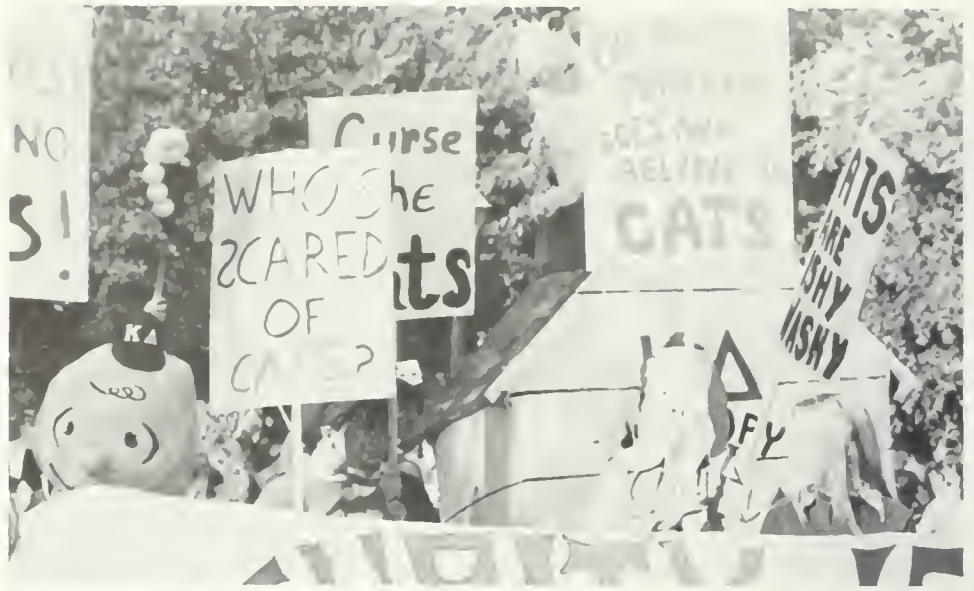

“Caroline”

was a major part of KD’s year. A foster child who found sponsors in Kappa Delta. This year’s service projects also included a Halloween party at the Crippled Children’s Hospital in Richmond. The Diamond Ball at Christmas highlighted the social calendar.



Top left Dianne Ferrell Top right Homecoming Bottom Mary Troester, Sue Bibbings.



PAGE 133 Top: **Front Row:** Roberta Storch, Mary Ann Surbaugh, Myra Gregory, Dottie Mills, Patsy Simmons, Pat Beaver, Anne Harris, Jean West. **Second Row:** Krista Dudley, Sharon Watkins, Linda Pascale, Becky Rilev, Jane Barret, Bonnie Thacher, Cathie Bailey. **Third Row:** Laurie Johnston, Brad Bradtord, Janis Manning, Karen Neumeister, Barbara Scott, Dianne Ferrell, Barbie Finn, Sara Vinzant, Beth Bowers, Sylvia Davis, Lynn Shelton, Mary Wilmoth, Sally Ross, Martha Lutkin, Sylvia Laughon, Linda Wallinger. **Fourth Row:** Lucy Move, Jeaneen Buchanan, Susan Young, Mary Troester, Cathy Robertson, Ruthie Loetterle, Sherry Smith White. Bottom: Derby Day whipped cream taces.

KA

KA



Page 134. Top: Front Row: Martha Kelly, Cathy Wilson, Kathy Kent, Terri Bartlett, Carmella Maurizzi, Anne Williams, Libby Graves. **Second Row:** Debbie Rennolds, Nancy Sloan, Barb Tatem, Pat Williams, Lynn Melzer, Kathy Moriarty, Kathy Stumm, Mary Beth Barney, Sandy Wilson. **Top Row:** Lynn Smith, Annelle Hodges, Kathy Todd, Leslie Scent, Karen Kreutzinger, Maria Ruiz, Wendy Anstaett, Cindy Wolanski, Kathy Parkhill, Susan Early, Pat McMahon. **Bottom:** Cathy Wilson, Lynn Adams.



KKK

KKK



Greek singing, playing football with Pi-Phi, pumpkin-walking, and **losing composites.** Eastern State and a roster child were service projects. A party with Pi-Lam – a first- and Monmouth Duo again. The Kappas were busy.



PAGE 134 Top **First Row:** Nancy Weiner, Patty Streets, Kathy Andaas, Jane Statler, Debbie Montort, Lawrie Falck, Barb Wei, Alice Jackson
Second Row: Elaine Justice, Teresa Sato, Liz Lee, Diane Cale, Marsha Daley, Janet Levinson, Pat Ferguson, Sarah Beeler, Lynne Shackelford
Third Row: Juanita Benton, Jenny Miller, Lynn Adams, Kaethe Post, Linda Aron, Colleen McHugh, Ami Cuervo, Connie Warren, Ellen Meador, Leslie Slemmer, Mary Jo Potts, Marian Sayre, Alexis Clark, Mary Miley. Bottom Left Kappa Kabaret. Bottom Right Lynne Shackelford, Pat Ferguson.

Page 136. Top: Kappa Sig Sunbathers Bottom:
Front Row: Kenny Houtz, Mark Griffith, Doug
 Gerhart, John Dodd, Max Clough **Second Row:**
 Mark Mollica, Gary Miller, Nick Conner,
 Paul Werglev, Gates Parker, Joe Montgomery,
 Bernie Marren, John Hostetter, Wayne Johnson.
Third Row: Charlie Brown, Chris Van Wagoner,
 Bill Stapon, Max Schools, Pete Hammond, Bruce
 Williams, Paul Kruis, Scott Kramer **Fourth Row:**
 Joe Schitano, Dave Grazier, Keith Johnston,
 Rusty Bruni, Sam Patton, Rolt Williams, Joe
 Schiavone, Jerry Varacallo. **Fifth Row:** Steve
 Dalton, Bruce McCutcheon, Rick Pawlewicz,
 Rich Hodson, John Gerdleman, Bob Wick,
 Jerry Howell, Ken Wharry, Dave MacPeck,
 Mark Duftner.



KΣ

KΣ



Keeping up with changing times was the theme for Kappa Sig's year. Traditional social events like beach weekend and the sweetheart dance mixed with the newer Toga Party and Barnyard and Casino Smokers.

A painting party and the entire house was painted. A Christmas party with Tri Delt for underprivileged Circle K kids. Even the "Flights of Captain Perverson and his men."

Top: Captain Perverson and crew. Center left: Nancy Carter and Pete Hammond. Center right: Ken Wharry. Bottom: Bruce Williams and Max Clough.

Top left Corky Bishop, Lynn Powell Top
 Right Lambda Chi intra mural football
 team Bottom Corky Bishop Bob Blenner,
 Dave Larson



Participation in recycling and activities with underprivileged kids. Social events at Lambda Chi included

Bluegrass Bands and folksingers

this year. Fund raising for their foster child. Beach weekend and two formal dances. Lambda Chi emphasized diversity.





Top, Bob Gessner Center George Halasz, Chris Davis, Frank White Bottom **Front row:** Joe Marren, Bob Gessner Dick Moon John Coppedge, Dave Blount, Aubrey Davenport Mark Breitenburg, Dane West, Steve Gaul **Standing:** (left to right) Chris Davis, Bill Dowd Ed Burnette Hunt Whitescarver, John Metz, Milt Mooney, Kim Fergusson George Halasz Jim Dick, Larry Dixon, Tom Wilke, Steve Heitz, Pettus le Compte Ian Robertson Lee Powell, Doug Snyder, Bob Blenner, Dave Ryan, Shelton Smith, John Dillon, Don Delaney Martin Rich, John Mileson Dave Larson, Tom Finch Mak Kelliher, Jack Blush, Gary Powers, Gen Lo, Jett Jeremiah, Payne Midyette, Jett Scott Rudy Tucker, Mike Hay





A bakesale for Circle K and a Songfest at the Pines Convalescent Home.

Odd jobs week

to earn money for Phi Mu's national philanthropy, the SS Hope. The parties began with a slumber party in December.

A party for freshmen with the theme "Winter Carnival."

Top left Cookie Rodriguez, Lydia Loo. Top right Lois Yates. Bottom **First row:** Linda Shetter, Lydia Loo, Karen Trimmer, Cookie Rodriguez, Nadine Tatum **Second row:** Pam Walpole, Betty Jean France, Lyndy Dowling, Debbie Butler, Nancy Seawell **Third row:** Lynne Irvin, Lee Jones, Shelly Smith. **Fourth row:** Janet Ewing, Lois Yates **Fifth row:** Cary Hoagland, Vivian Hampton **Sixth row:** Harry Gritth, Erich McLeod



ΦΜ

ΦΜ



Top Greek sing Bottom left Linda Shetter
Bottom right Shelley Smith, Pam Walpole,
Nancy Seawell.



Top Rock Kelley Center Al Buchanon, Joe Morris, Darshi Jetli, Mike Beamer Bottom Steve Hubner, Mike Giorgino, Mike Beamer, Rushee, Rushee, Jeff King, John Porter





Top **First row:** Mike Morgan, Kevin Hanna, John Myers, John Mahler, Scott Patton, Fred Kahn
Second row: Ted Kamens, Mike Giogino, Jim Lewis, Robert Canfield, Jim Graham, sweetheart Brenda Brigham, Mike Beamer, Dan Carr, Steve Huebner, Rich Williams
Third row: Ralph English
Fourth row: Tim Martin, Rick Kuhn, Dave Hopkins, Rich Kelley, John Porter, Frank Ballinger, Mike Wesson, Darshi Jetli, Gene Schultz, Joe Morris, Lacy Whitmore, Rob Stewart, Fred McCune, Craig Wessells, Gary Smith
 Bottom: Craig Schaeffer, Rich Hooker, Jeff King



A reception for freshmen women, a donation to the United Fund, a well-organized reception for the Alumni following the Homecoming football game. A 4-6 football season marked a **big improvement** for Phi Tau in intramurals. The social year included a Christmas party and sweetheart dance, Jamaica parties and beach weekend.

ΦΚΤ
 ΦΚΤ

Pledge slumber party, Frank's
for late breakfasts, keg
parties. The Pi-Phi's placed
second in the homecoming
float competition with the
theme
"Victory on Tap."

Christmas Caroling and a
Thanksgiving dinner. Once
again this year, Monmouth
Duo with the Kappas.



PAGE 144 Top Jan Wampler. Center. Leslie
Himmelright at Pi-Phi-Kappa football game
Bottom Rush workshop Penny Sanders, Susan
Grav. Chris Mcfadden, Jan Wampler,
Lisa Gasparoli





Page 145. Top: **Front row:** Lynn Cole, Marilyn Miller, Karen Maples, Debbie Stanley, Liz McKennon, Karen Larson, Cathy Gonzales, Leslie Himelright **Second row:** Anita Knibb, Kathy Burke, Chris McFadden, Cathy Schmidt, Pat Kruger, Sue Foster, Leanne Dorman, Nancy Trenken, Lynne McMichael, Nancy Long, Cindy Reasor, Jean Berger, Pat Sanderlin, Susan King, Denise Love, Barb Grover, Tucky Gray, Sue Rickles, Lynn Butler, Marian Cody, Laurie Smith, Pat Hand **Third row:** Penny Saunders, Nancy Wonnell, Lisa Grable, Su Beck, Carol Owen, Jan Rivero, Beth Sanders, Linda DeBolt, Emily Davies, Barb Rambo, Jan Wampler, Susan Gray, Anne Harvey Strickland, Lissa Gasparoli, Marsha Faison, Micky Kersey, Meta Thompson, Mollie Amburn Bottom: Toni Weller.

ΠΒΦ

ΠΒΦ



Gatoring,

Playing bridge, eating meals
at the house, and going

en masse

to the Iron Hinge. The
PiKAs revitalized the pre-game
brunches and earned money
to support an Indian orphan.
"Let's roll 'em" became the
rallying cry for Pi Kappa
Alpha.

PAGE 146 Top Homecoming Bottom Right
Bob Teitelman, Jimmy Person. Bottom Left:
Rob Lloyd, Butch Faulconer.





Top: Emmett Reagan. "Hello - I'm taking a survey ..." Bottom: First Row: Jeff Talbert, Bob Raines, Rich McKenna, Mike Weixel, Gary Armstrong, Jerri Jordan, Tom Gav, Bob Tietelman, Charlie Gill, Bruce Falk. Second Row: Eric Rieker, Emmett Reagan, Steve Kurtz, Jimmy Peace, Butch Faulconer, Glenn Johnson, Dave Dudley. Fourth Row: George Riegel, Charlie Baine, Mike Madden, Dale Simpson, Claude Kelly, Gene Grubbs, Dave Restuccia



PI K A

PI K A

ΠΛΦ

ΠΛΦ



"Parties"

A Christmas party for WATS children, a keg party with kappa, parties with the brothers on weekends. Fall and Spring "blowouts" with grain. Ping Pong and intramurals. A year focused on tolerance, Pi Lam.



Top Bill Greendyke Bottom **Front row:** David Soller John Strom Doug Bracken, Steve Zareski **Second row:** Dave Oelberg, John Morehead, Guy Pietrovito, Tom Epps, Bob Dickson Mike Wengler, Dave Topping **Third row:** Rick Vercellone Mark Boston, Bill Moffet, Steve Neal, Bill Greendyke Jim Marino, Stu Wenzel **Fourth row:** Mike Stanton, Joe Cosimano George McConnell, Burt Wilson Barry Wilhelm, Phil Mott Steve Hull.



Top left Neil Jesuele John Morehead Bill
Mottet Top right Dale Kreible Barry Wilhelm
Bottom: Doug Bracken Bill Berg, Eric Reiker

ΣΑΕ

ΣΑΕ



Top **First row:** Pete Florstedt, Kent Smith, Debbie Crace, Mark Adams, Dan Ozer **Second row:** Richard Zultner, Bruce Stevens, Steve Barley, Richard Lynch, Benji Cato, John Barton, Evan Johnson **Third row:** Mark Feit, Borden Austin, Jeff Goodrich, Brim Smith, Bruce Jay, Milton Chappell, Joe Wall, Tom Hooker
Bottom: Kent Smith, Tom Hooker

Rebuilding with general improvements in the house — new paint, new furniture, SAE activities began at Homecoming with float-building (for the first time in two years). Bluegrass festivals in the basement, the annual sweetheart dance and a Shipwreck Dance marking the end of pledging.

Canoes in Crim Dell
and a dunked rush chairman.



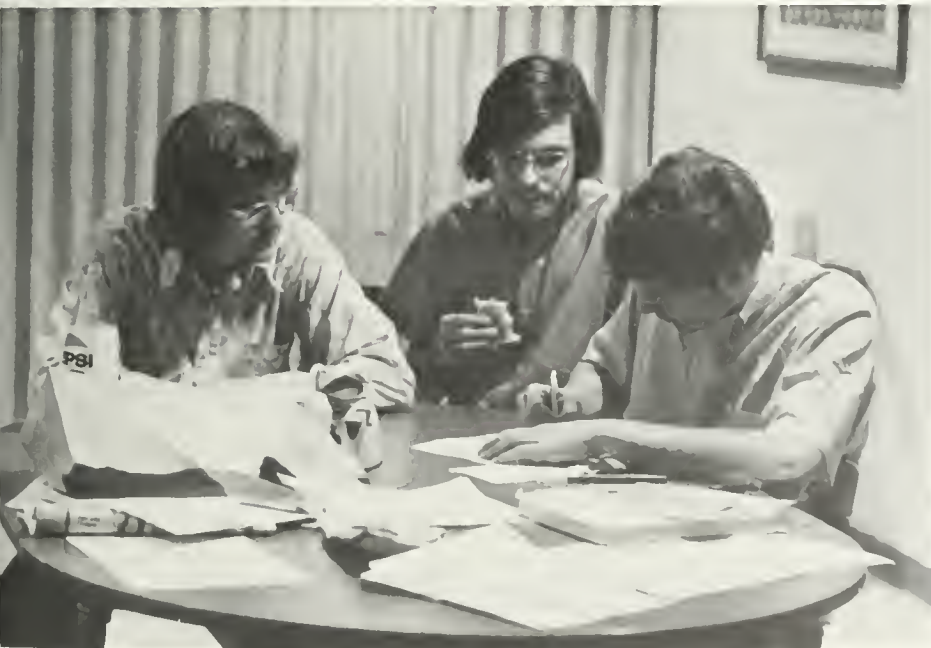
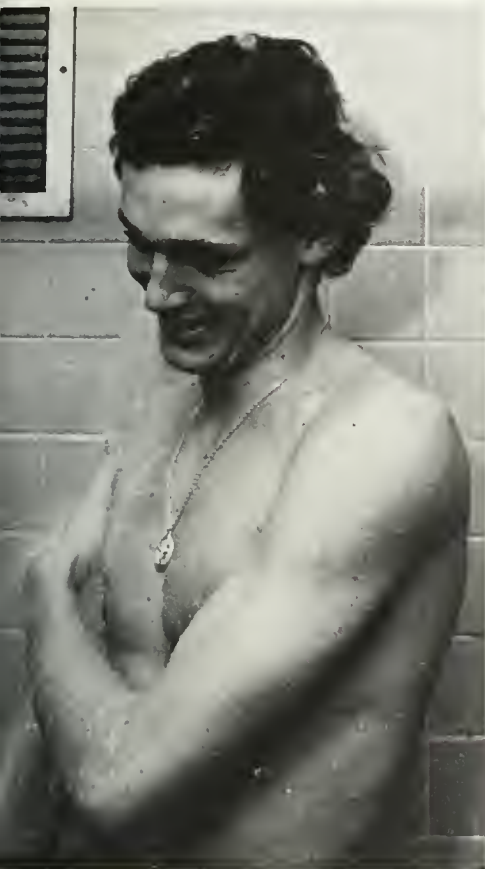

Top left: Bruce Jay Top right: Richard Lynch, Bruce Stevens, John Barton Bottom: Richard Lynch, Kent Smith, Bruce Stevens.

Top left Russ Ellison Top right Scott De Vries Bottom **First row:** John Rickman Randy Maves, Glenn Berger, Dale Cropper, Glenn Wilsey, Mac McClure, Jon Jarvis **Second Row:** Rick Johnson, Rich Latterty, Russ Ellison, Mark Gillett, Steve Lama, Scott DeVries, Ed Thompson, Jett Grien, Rob Billingsley **Third Row:** Joe Steele, Dean Strickland, Dave Batlan, Chuck Griffith, Bill Wertz, Jim Rees, Ron Risdon, Kerry Dearfield, Frank Delk, Dane Pescosolido, Walter Diehl **Fourth Row:** Jim Bantham, Calvin Smythe, Larry McEnery, David Fedeles, Doug Johnson, Chuck Taylor, Dan Rina, Rich Layne, Bill Meade, Don Fergusson, Mike Clear, Ernie Copley, Bill Nagle, Randy Mathis, Dean Copley, Rob Lopez, Darr Barshis, Larry Luck, Ed Holt, Andy Sauercker, Jon Elsasser.





Derby Day.

The first one at William and Mary brought all nine sororities and over a thousand spectators to an afternoon of Greek-games competition that earned nearly five hundred dollars for the fraternity's national charity. First prize for the Homecoming float, "Smoking the Wildcats" and the first major fraternity title in the champion softball squad. Canoe trips, coffin-building parties, faculty reception, and Sigma Chi bumper stickers — "setting the pace".

Top left Steve Lama, Walter Diehl. Top right Bill Wertz, Kim Lewis, Chuck Taylor. Bottom left Cal Smyth, John Rickman, Jim Firebaugh, Mark Stevenson. Bottom right Dave Pescosolido.

ΣΧ

ΣΧ

Top left: Bob Kerr, Dave Warner, Brian Torre. Top right: Scott Peters. Bottom **Front row:** Jon Mueller, Bill Stewart, Pete Cardasis, Don Bruzandine, Jeff Davis, Scott Peters, Johnny Haas. **Second row:** Matt Zoller, Lee Rettig, Dave Boor, John Barnyak, Dave Brosman. **Third row:** Jim Disciullo, Chris Zanca, Tom Gayle, Steve Nelson, Stuart Thomas, Bob Kerr, Brian Torre, Phil Jones, Bob Lane, Danny Showers, Tom Worley, Dave Gumm, Dave Warner, Tom Jones. **Fourth row:** Dave Capps, Bill Walsh





Two first places for the fraternity with the red door. The fraternity football championship and

first place

in the Miller beer contest. A Hawaiian luau, all-night hockey parties, and weekly keg parties. Activities calendars again this year. Sponsoring a foster child, an Easter egg hunt for Circle K kids, and collections for the heart fund.



Top "Hoop" Jones and Chris Guion. Bottom left Anne Totty, Sweetheart, and Paul Dayer. Bottom right, Stuart Thomas, Lee Rettig, Steve Nelson.

Top left: Allen Beasley, Robert Eley. Top right: Steve Webb. Bottom: **Front row:** Rob Conner, Dave Durden, Charlie Goodman, David Carl, Claire MacNellan, John Frost. **Second row:** Mike Dobson, Rich Abraham, Calvin Tiller, Bruce Means, Noah Palmer, Allen Beasley, Stan Gayer, Tom Conine, Scott Sheely, Stu Clough. **Third row:** Tom Duncan, Randy Blow, Max Shevitz. **Fourth row:** Jim Rehlander, Andy Herzog, Steve Modafferi, Randy Duvall, Steve Webb, Tom Woodson, Gary Torrence, Fred Henitze, Grady Wann.



Sunday afternoons at the rugby matches. "Getting their Goat" with "Beat Navy" homecoming float. Cruising to Turkey Acres to get away from the 'Burg — an overnight retreat to the country. Gravy boats on the Chickahominy. Wine and cheese for a change of pace. Champagne and

a temporary touch of class

at the Christmas Party. Breakfast club on Sunday mornings. Trolling for tunas — Nags Head in May.





Top Sigma Pi's at sorority court Center left
Stan Gaver, Andy Herzog Center right
Jim Rehlander



PAGE 158 Top left Rob Roberts Top right

Buz Nunnally, Gordon Eide Bottom. Buz Nunnally, Steve Sheppard, Mike Jenkins.

PAGE 159 **Front row:** Mike Dixon, Scott Satterfield, Ward Boston, Doug Rowan, Rob Roberts, Earl Devanny, Jerry Fitzpatrick, Tim McCullough, Mark Mias **Second row:** Jim Fox, Bob McCulloch, Gerry Megas, Mike Hause.

Third row: Buz Nunnally, Ned Davis, Loren Kropat, Bill Geroux, Frank Ferguson, Gordon Eide, Barclay Poling, Andy Hord, John Butts, Steve Smith, Rick Rheinhardt, Guy Daubert, Joh Dively, Gary Gorbisky, Scott Stewart.

Tree: Pete Popadopolos, Steve Proscino Bottom left Sweetheart, Linda Grass. Bottom right Tim Melester, Scott Satterfield



ΘΔΧ

ΘΔΧ



Theta Delt social traditions included the Pledge-Brother Banquet, Santa Claus at Christmas (with a Cockney accent).

Harry Buffalo Punch, and a grand finale to beach weekend. Wednesday nights at the pub and occasional plunges into Crim Dell. A football pool and the dart league for the sportsminded. And special thanks to Dick, our "All-American boy."





Top: Steve Nelson, Tony Mustain, Bill Stewart
 Center: Football in front of fraternity row
 Bottom: Lambda Chi smoker — John Mileson,
 David Robbins, Jim Dick, Gary Powers.



The Inter Fraternity Council, led by President Dave Oelberg, encouraged each fraternity to examine its present pledge program and eliminate those activities that demean the character of the pledge or brother. Two campus-wide

keg parties,

a revised rush program format, relaxed restrictions regarding first semester freshmen visitation to the frat complex, and 200 underclassmen participating in formal rush '74. A college mixer and earth day activities. IFC encouraged participation.





Top right IFC President, Dave Oelberg, Mary
Dunn Lilley Top left John Chase, Steve
Kemmerer Bottom right Ralph Fallon Bottom
left Sigma Pi smoker



1973 found the
Greek systems

all over the nation emerging. W & M's Council faced a similar situation – new interest in the sorority system. Pan-hel's revised Constitution emphasized relevancy. A fall dance co-sponsored with IFC contributed over \$700 to Circle K. The annual Fashion Show and informal Open Houses brought freshmen out in large numbers. A November workshop involved Pan-hel Reps. All worked to re-make Rush for 1974.



Top **First Row:** Laurie Johnston, Jeanne McCauley, Barb Dembo, Suzanne Downey, Tracy Walker, Anne Williams. **Second Row:** Mary Foy, Janet Muse, Lynne Ivin, Lynn Cole, Daryl Ramsey, Melissa Wright, Cam Griffin. Center left: Chris McKechnie, Allison Williams. Center Porch singing. Bottom left: Suzanne Downey.



Pan-hel



PAGE 163 Top Left Criss Holben Top Right
Betsy Malone Center Right Frank Delk
Jett Green Bottom Roli Williams



Candid

ACADEMICS **ACADEMICS** ACADEMICS



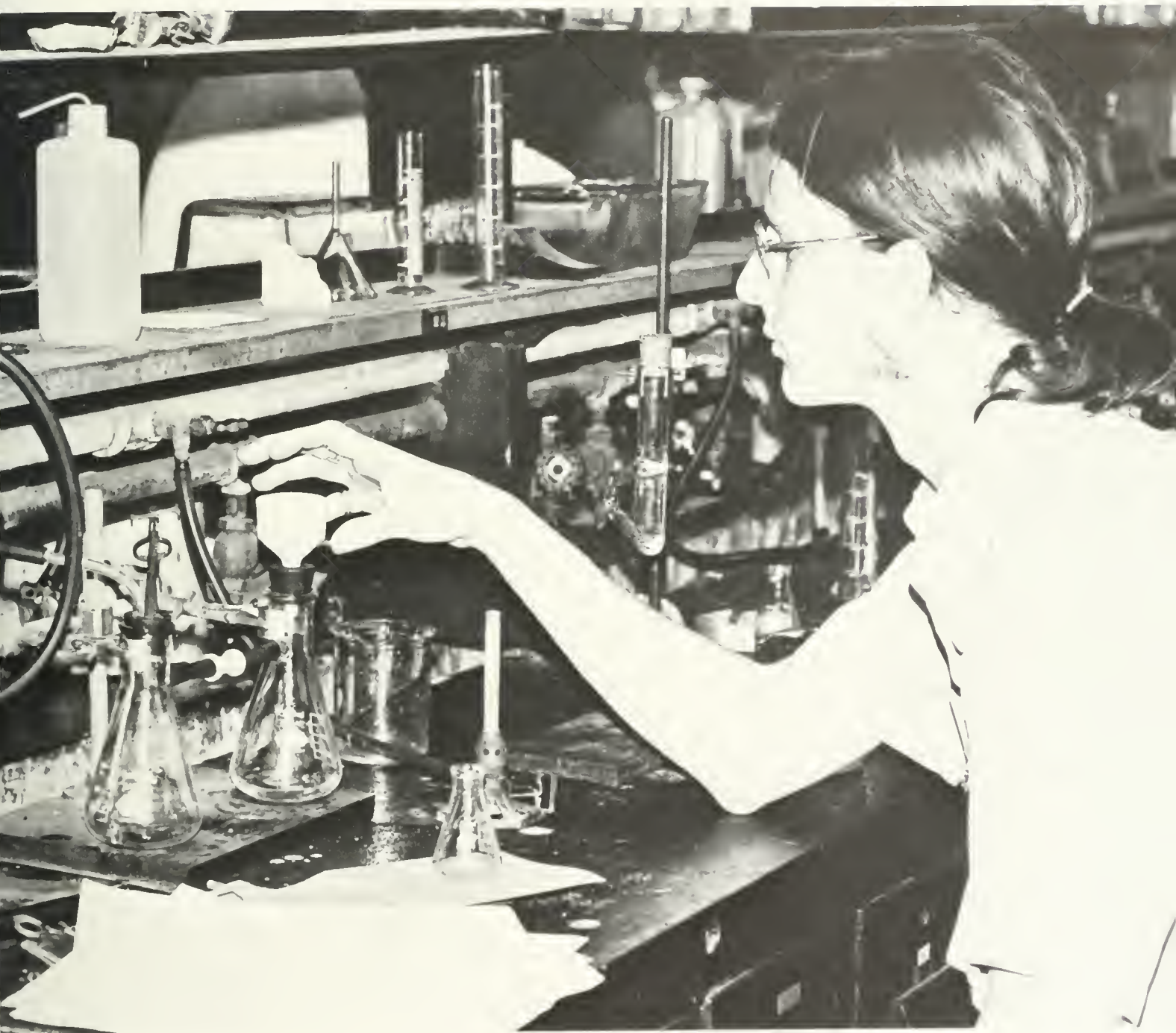

administration

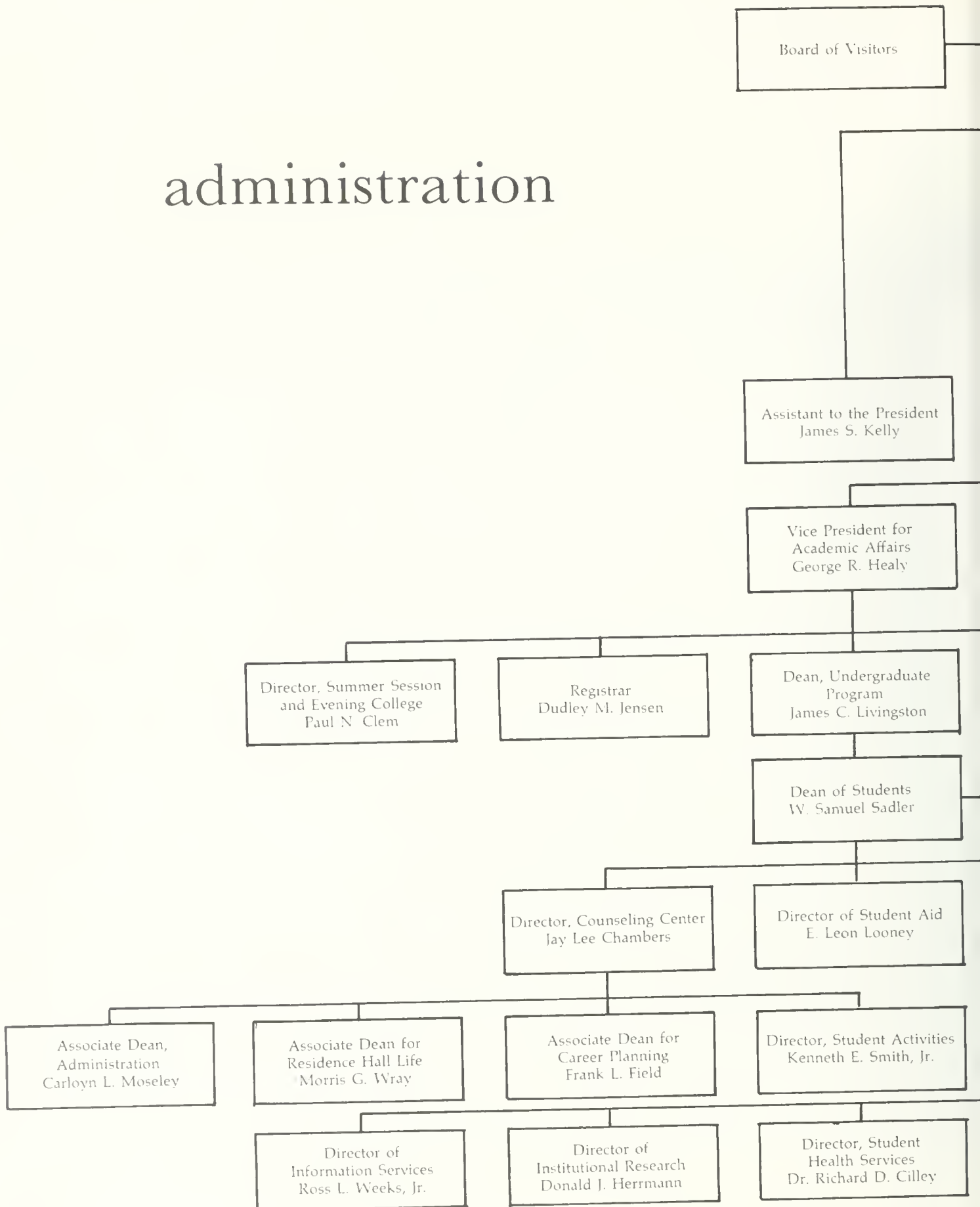

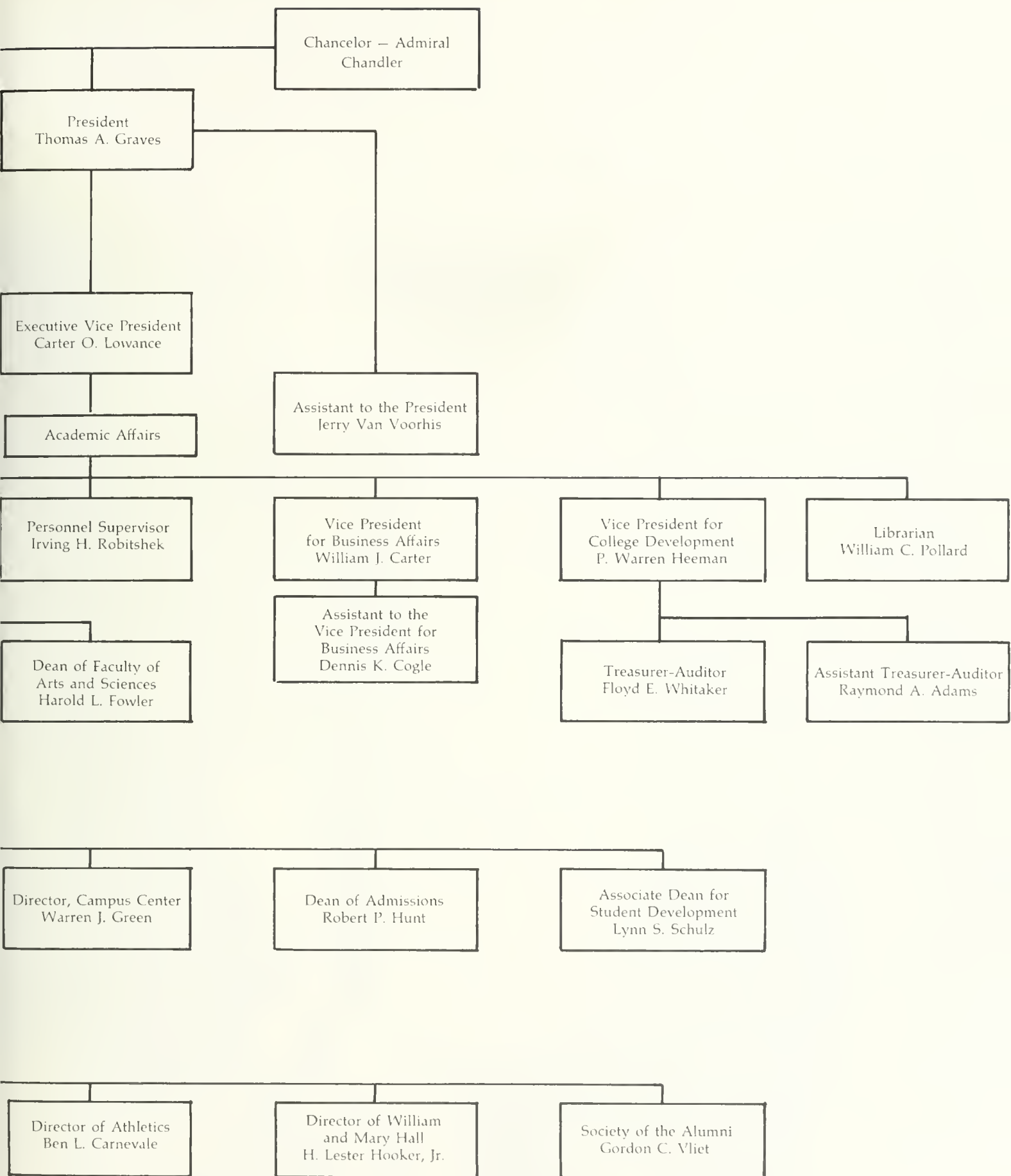

"We are moving from a period of plenty to a period of limited resources."

College President Thomas Ashley Graves spent this transactional year in

trying to cope

with the college's limited finances and in trying to prepare for possible future limitations. It was a year of self-examination. The questions asked by William and Mary's self-study "were those appropriate to a new administration." The findings and recommendations of the study

zeroed in on a purpose

that Graves felt was his major responsibility. "I see my major job as **having a perspective**

on where the college is going and then to have all major decisions made with reference to that perspective." The study recommended the institution of a special office for long-range planning. Some of the action of the study included the following proposals: the careful selection and admission of fewer graduate students, a strong effort to enroll a more diversified student body with an emphasis on

recruiting black students,

the abolition of the swimming requirement "unless it is to be treasured as a quaint and charming academic anomaly," an increase in faculty salaries, the improvement of student housing and the expansion of student health services, the substitution of scholarships or tuition waivers for salaries of

ranking staff of publications. "The challenge now," according to Graves, "is to be sure that we do not rest on our laurels.

We've got to find a way to consider and act

on every recommendation made." The year of trial. This year tested the reorganization of the student affairs area of the administration. The concept involved narrowing the gap between student affairs and academics by focusing education on "the total student." During the first year of the new program, its implementation demanded an

end to the artificial



difference

between men and women and an emphasis on Dean Wray's "living-learning" concept of residence hall life. Self-determination, redefined and implemented, received the label "**sensible**"

from Graves. "Students should be responsible for governing themselves." A year with problems. The General Assembly established a commission to research the management of the systems of higher education. Shaner's team emphasized efficiency, productivity, and accountability. "Frankly," commented Graves, "the Shaner questions were helpful in clarifying our thinking, especially in the area of Business Affairs."

The pressure for expansion

came as the result of what seemed to be unused classroom space. "Technically, we do have classroom space in old, archaic amphitheatres. This does not suggest that we should

add more bodies

to fill up classroom space if we have no place to house them and house them well." Next year's budget will include provisions for a

salaried individual to enlarge the heterogeneity of the student body by finding a way to recruit minorities. "The problem is not one of locating qualified men and women from minority groups, but one of

convincing them to come here.

This could be a potentially uncomfortable atmosphere . . . We are looking for

people with pioneer spirits."

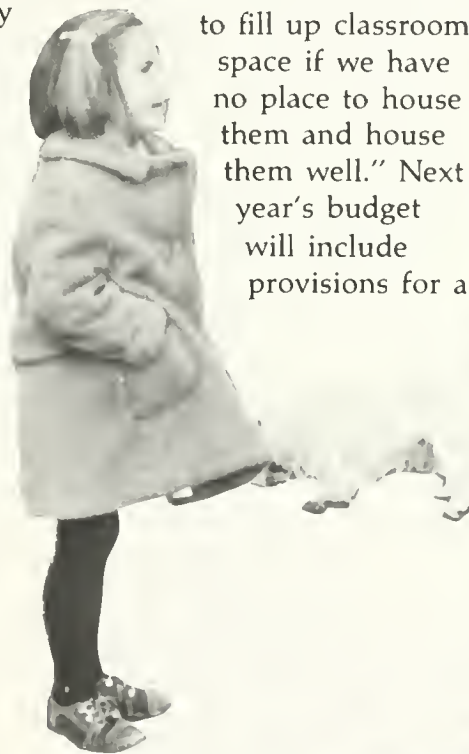

The problem of minority admissions involved the tension between governmental pressure to increase minority enrollment and the college's refusal to lower admissions standards. "The Board of Visitors, the faculty, and the administration are as one in

believing in the advantages

for all students coming with a diversified, heterogeneous student body.

At no time and in no way

will we lower either the quality of admissions standards or faculty standards." The problem of time. Graves found that he could not be as accessible to students as he was during his first two years. The changes have slowed.

"There are so darn many things we could do if we had the resources."



"During my first year or two it was so clear that there were a number of major areas needing attention and change. With change an aura of expectation developed, but change has to slow down."

President Graves' belief in a college of liberal learning that integrates extracurricular life with academics caused the reorganization that brought James C. Livingston from the religion department to the title of Dean of the Undergraduate Program. Dean Livingston's dual commitment to administration and to academics added a dedicated excitement about the quality of education to administration at William and Mary. The innovations in the restructuring planned a type of career counseling that attempted to keep students from continuing in a direction that was unsuited to their capabilities or interests. Dean Schultz, as Associate Dean for Student Development, concerned herself with the orientation and adjustment of freshmen and transfer students to William and Mary. The dormitories were visualized as a means of unity between academics and extracurricular life. There was an attempt to recreate the residence halls as a community of common interest with intellectual and cultural as well as social significance. Interhall was to establish the guidelines and programs without conflicting with the SA of BSA. The reshuffling reaffirmed William and Mary's long history of **liberal arts strength and the avoidance of occupational training.**





Available 24 hours a day. The noted improvement in William and Mary's health service. Free examinations and pharmaceuticals.

A more mature approach

to personal matters with personal counseling and free dispensing of birth control pills. The ski-lodge like infirmary housed psychotherapy units, facilities for orthopedics, and a ward of 18 beds. An impressive reorganization under Dr. Cilley.



A new approach to budgetary control. The Board of Visitors worked on appropriations for the construction and renovation of classroom and office space. The construction of a new chemistry building on Phi Beta Field (the completion of which was originally anticipated for February) was to enable the beginning of renovation plans in Rogers. The plans for reconstruction of the Marshall-Whythe Law School allowed for expansion to an enrollment of 800.

The Board voted to increase bonds for the renovation of residence halls and undertook planning for the improvement of dorms and for a project to make more efficient use of James Blair Hall.

The proposal for an "Upward Bound" program in response to pressure from HEW. Projected to commence in fall 1974, the program would recruit and prepare students in minority groups for admission to the College.

The policy-makers gave new names to several of the buildings on campus. The new building complex became "Bottetourt Residences," the social sciences building was christened "Richard Morton Hall," the new infirmary, "David J. King Student Health Center."

Approval of a new maintenance agreement with Colonial Williamsburg to include grounds upkeep and landscaping with building maintenance in the duties of the CW work force. Authorization of a comprehensive review of W&M athletic procedures in both men's and women's physical education departments.



Mr. Willits Bowditch
 Mr. R. Harvey Chappell, Jr.
 Dr. Garrett Dalton
 Mr. Frederick Deane, Jr.
 Mrs. Marion Duncan
 Mrs. Nancy Falck
 Dr. Robert Faulconer
 Mr. William Hubard
 Mr. John Hanes, Jr.
 Mr. Roger Hull
 Mr. John Johnson, Jr.
 Dr. James Kilbourne
 Mr. Blake Newton, Jr.
 Mrs. Elsie Powell
 Dr. George Sands
 Mr. Harry Snyder
 Mr. J. E. Zollinger

Morris Wray

Area: Residence Hall Life

Roots: Purdy, Va.

Commitment: First wanted to go into the ministry.

Reading: Montaigne's *Essays*

Interests: Thinks the ideal hobby would be to grow roses.

"I have discovered that men are neither bastards nor angels, yet both at once."

"I am glad to be able to live on a boundary between worlds."

"My job is the student."



Robert Hunt

Area: Admissions

Roots: Family of a Methodist minister.

The Encounter: Grad Student

Reading: *The Word*

Interests: Outdoor orientation

Satisfactions: "Glad that I've been able to survive the complexities, stresses, strains."

Guiding Lights: "Early days in the Church gave me a concern for my fellow man. I try to treat people as I like to be treated."

"I am caste into a negative role by the nature of my position. I don't like to say no — it's ironic. I usually try to do something positive."

"I have a tremendous respect, admiration, and awe for the accomplishments of this student body."



Carter Lowance

Area: Executive Vice President

The Encounter: A football game

Attraction: An invitation from W&M

Secret Ambitions: Climbing mountains.

Reading: Currently reads periodicals.

Satisfactions: To have had a hand in state government advances.

Guiding Lights: An upbringing based on self reliance and independence.

"I would like to do things I think desirable in a beneficial fashion."



Harold Fowler

Area: Faculty of Arts and Sciences

Roots: Boston

The Encounter:

Recruited by W&M.

Satisfactions: I have taught more students than anyone at this college.

"The most important thing for a human is integrity."



Warren Green

Area: Campus Center – Director

Roots: Troy, New York

The Encounter: As a private stationed at Fort Eustis.

Reading: *Day of the Jackal*

Interests: Collecting lions.

Satisfactions: Making the CC "in"

Richard Cilley

Area: Student Health

Roots: Concord, N.H.

Attraction: Offered job while still at the University of New Hampshire.

Commitment: To make this a good health service.

Reading: *Stonewall Jackson*.

Satisfactions: Being a father; directing new health facilities.

Interests: Athletics, his profession.

"We should try to find something to do in life which will be worthwhile to others and enjoyable to ourselves."



Frank Field

Roots: Outside Philadelphia.

Area: Career planning.

Attraction: The best job in the country.

Secret Ambition: To keep up with a son around a motocross course on a good bike.

Reading: *Return of the King*, the umpteenth time.

"I've got a pretty neat son. I'd love to beat him – hell – just keep up with him."

"I'd love to make education right, then change it in ten years. I don't like to see things set down for all time."





Warren Heeman

Area: College Development
Roots: Baltimore
Reading: *I'm OK, You're OK*
Satisfactions: Putting together a family.
Secret Ambitions: Travel.
 "I have a desire to see students enjoy the company of faculty members."
 "I don't relax since I've been working for Tom Graves. He demands results."
 "I would like for financial need to cease being a barrier."

John Bright

Area: Veteran Affairs
Roots: Williamsburg
Commitment: primary – to teach history.
Reading: *A God Within*

Satisfactions: Marriage to the same woman for 34 years.
Interests: Flower gardening.
Guiding Lights: The Golden Rule.
 "I'm no crusader. I have feelings and visions, but I don't do much about them."
 "I am thrilled to have five grandchildren."
 "What our country needs is to erase as nearly as possible all inequality."



Carolyn Mosely

Area: Administration
Roots: Jesup, Georgia
Commitment: Church work at first.
Reading: Periodicals, devotions.
Satisfactions: Grateful rather than proud to have been flexible enough to stay in the mainstream.
Interests: Cooking, theatre.
 "My work is wearing, demanding, and challenging."
 "You keep me young."
 "I never could be a paper pusher."

Juanita Wallace

Area: Admissions
Roots: Williamsburg
The Encounter: Used to come by and peep over the wall.
Guiding Lights: Religion – feels nothing is too great to give.



"I believe involvement is equivalent to commitment."
 "I haven't found my true niche yet."
 "I have not succumbed to the ultra-conservative element here. I have somehow remained hopeful."
 "I feel strongly that one has to do what one sees his goals to be."
 "I am happy about the role I have played in the transition of black students on this campus."

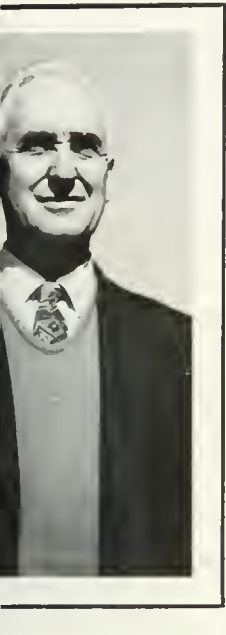

"I wish that I could convey to the student that just having a door and secretary does not mean this office is devoid of human existence."

"Everyone should have the opportunity to live his own life and not stand judgement."

Dudley Jensen

Area: Registrar

Roots: Cape Codder

Attraction: Unbelievably, a car salesman.

Commitment: Sports first.

Reading: *The Word*

Interests: Sports Officiate, Circle K.

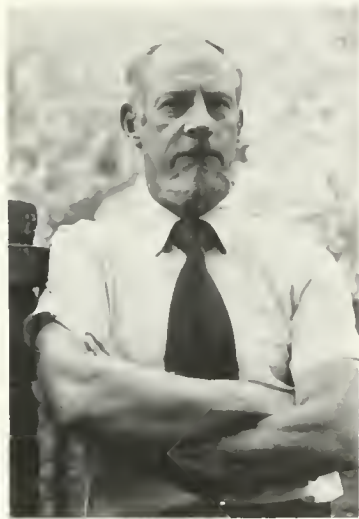

James Kelly

Area: President's Assistant

Roots: Williamsburg. Found property while searching for insects for Freshman Biology class.

The Encounter: Class of '51.

Attraction: Came back to the Briar Patch, so to speak.

Satisfactions: The persuasive nature of his work.



Rex Tillotson

Area: Admissions

Secret Ambitions: Flying

Reading: *The Bible*

Satisfactions: Being a medical research assistant.

Interests: Primarily athletic. Handball, karate.

Commitment: Began studying medicine. Jaundice malaria forced him to drop out.

"I believe everyone should live every day to its fullest."

"I enjoy being around happiness."

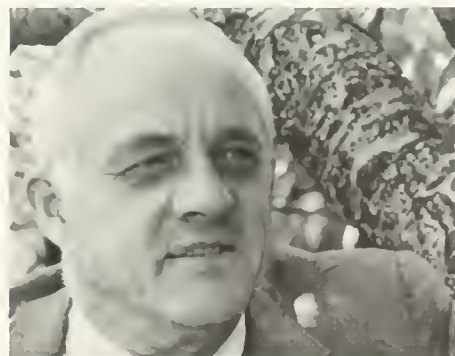

"I have an inability to leave William and Mary. I keep returning, because there is something important here."

"I would like to perpetuate the spirit of this place."

"I feel that my function is to organize things so that time may be created for humanity."

"I am stimulated by the grandeur of the world around me."

"I waited tables at King's Arms Tavern. I served the first meal there."

George Healy

Area: Vice President for Academics.

Roots: Milwaukee.

Commitment: Academic administration.

Attraction: Possibilities of a previous position had been exhausted.

Secret Ambitions: Building a log cabin in Maine.

Reading: *Summer Birdcage*.

Interests: Fishing — a marvelous excuse.



Dennis Cogle

Area: Business Affairs.

Roots: Petersburg, Virginia.

Commitment: Considered a career in professional singing. Abandoned it because he wanted to eat more than peanut butter sandwiches.

Secret Ambitions: To do a musical.

Reading: *The Paper Lion*.

"I have strong religious beliefs. I am not a hardshell Baptist, I drink and dance and cuss a bit."
"I don't want to sound too hokey. If I sound idealistic, it's because I am."
"Other students can't hold a candle to ours."

Lynn Schultz

Area: Student Development.

Roots: Clementon, New York.

Secret Ambitions: To write the great American novel. It would be a comedy, the story of a life.

Reading: *Chariots of the Gods*.

Interests: A boat — a 1950 cabin cruiser which has been scraped and restored.

Guiding Lights: Words of a Chemistry professor and Catholic priest: "Everything will be all right."

Satisfactions: Having been able to have a husband, care for a child, hold down a full time job, and get a PHD at the same time.

"I think listening is one thing I do best."

"I really do enjoy talking to students, even those who do not fit into my job description."

"Serendipity is a good word."

"I have been influenced by Aristotle and Marcus Aurelius."

"I believe in rationality as a pattern of mind as opposed to the poetic, sensate flights of knowledge."



Floyd Whitaker

Roots: Maysville, Kentucky.

Attractions: An auditing position was created here and an offer was made.

Secret Ambitions: Finds his avocation to be his vocation.

Reading: *No Higher Honor.*

Interests: Going out of town just to get away from it all. Used to hunt and fish; no longer has the time.

Satisfactions: A happy family.

"I really don't think that anybody is any different from anybody else. We just do things differently."

"I have an inward orientation."



Raymond Adams

Area: Comptroller.

Roots: Considers himself firmly established here in town.

Commitment: Being the top financial man in a corporation.

Secret Ambitions: To scuba off the Australian reef, to live off the land.

Interests: Christian Children's Organization, slow pitch softball.

Reading: *Semi Tough.*

"A school is best run by administrators, not students. Administrators should give the student consideration."



Irving Robitshek

Area: Personnel Supervisor, Equal Employment Opportunities.

Roots: Minneapolis.

Commitment: Radio and radar.

Attractions: Personnel job between Richmond and Baltimore.

Reading: *The Army Times*.

"Happiness is not doing what one likes but liking what one has to do. I believe in being happy."

E. Leon Looney

Area: Student Aid Director.

Commitment: Public Education.

Reading: *Life* magazine.

Interests: Model railroading.

Satisfactions: Opportunities for contact with students.

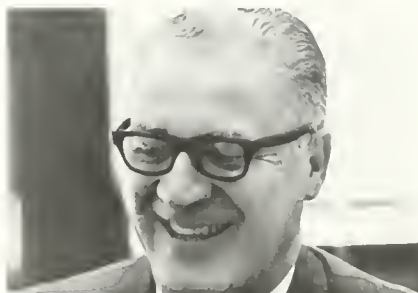

Paul Clem

Area: Director of the Summer Session.

Commitments: Is a licensed mortician. At one time wanted medicine, and took mortuary science by default.

Interests: Fishing. Would love to catch a monster.

Cause: The older generation. A never before shared idea: adoption programs for older persons by younger.

"I have little trouble relating to people."

"The Lord gave each of us a mind. We should use it."



Stanley Brown

Area: Placement Office
Director.

Roots: Culpepper County
Virginia

Commitment: College
administration.

Secret Ambitions: California.

Cause: Community work.



H. Lester Hooker

Area: William and Mary Hall.

Commitment: Coaching. Finds a coach to be as good as his team.

Satisfactions: Success with the U. of Richmond basketball team.

Reading: *The Future is Now*

"Kennedy was the only politician I believed."

"My wife is Tommy Dorsey's daughter. With my tin ear, dating her was the last thing I expected."

"I'd like to make W & M Hall. We could satisfy the needs of any student — participant or spectator."

Ross Weeks

Area: Public Relations.

Roots: Jamestown.

Reading: *Virginia*.

Interests: Scottish music and folklore; St. Andrews Society.

Attraction: Offer to leave newspaper reporting for W & M, friendship with Pres. Paschall.

Satisfactions: A happy family.

Commitment: Public relations

Guiding Lights: Every individual has dignity of his own, regardless of social station.





Jerry Van Voorhis

Area: Assistant to the President.

Roots: Either San Francisco or New England.

Secret Ambitions: Would like to have a chauffeur, but doesn't know where he would drive to.

"I believe an administrator works better when his actions are conceived with loyalty."

"We are all part of the William and Mary family."



"I'm regretful that I don't know more of the student body."

"I'm curious to find how some of the students I have admitted have done here at W and M."

"I want other's paths easy."

Harriet Reid

Area: Admissions.

Secret Ambitions: Europe.

Interests: Painting rocks.

Reading: *Living Presidency*.

Satisfactions: Finds counseling most challenging.

Guiding Lights: Everyone has intense feelings for himself.



Jay Chambers

Area: Psychological Services.

Attractions: Chance for research.

Commitment: Music at one time.

Interests: Was recently introduced to the kayak by a nephew.

"I consider the work I do to be sort of collaborative. When students come into the Center we learn from each other as we work to solve problems. I would like students to understand the Center in this light."

"During the recession of 1948 I worked cutting timber."

"What's my script? Understanding ourselves and others is the way we can have a better life."

"I play the trumpet, trombone, piano, and flute."

Ken Smith

Area: Director Of Student Activities.

Secret Ambitions: Learning to fly a plane.

Commitment: A Doctorate in Counseling.

Reading: *The Naked Ape.*

Satisfactions: Having the opportunity to help a student.

Interests: Rebuilding and restoring old furniture, decoupage.

"I like to look at the positive side of things. There is too much preoccupation with problems."

"I'd like to stay in student personnel."

William Carter

Area: VP for Business Affairs.

Reading: *The Winds of War.*

Satisfactions: Having brought the College forward financially.

Interests: Playing the trumpet.

Cause: Equality for women and other minorities.

"I would like to see a more responsible student body acting as a model in environment protection."



Robert Johnston

Area: Associate Dean, Faculty.

Roots: Brigantine, New York.

Commitment: Began teaching, originally planned on clinical psychology.

Secret Ambitions: To sail in the islands, around the keep.

Reading: *Against the Evidence.*

Interests: Antiques, boats.

"I find it difficult to talk about myself."

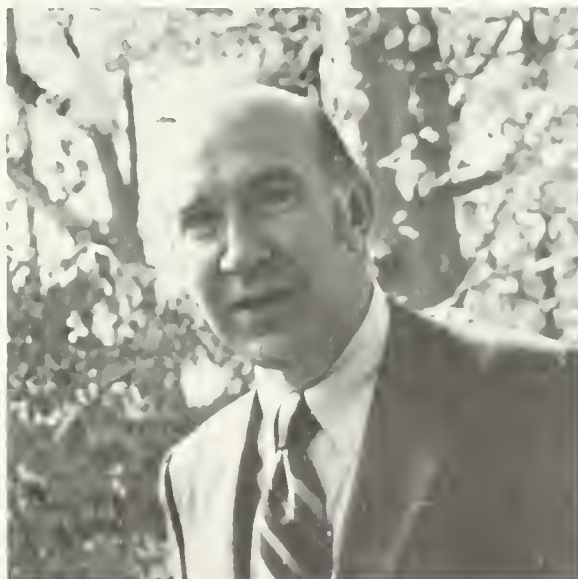



Bernard Carnevale

Area: Director of Athletics.
Roots: New Jersey.
Satisfactions: Election to Basketball Hall of Fame; President, International Coaches Association.
Interests: Hunting, golf.
Guiding Lights: Tries to be receptive to all ideas and make fitting decisions; hopes to see success from those decisions.
 "I like to listen to the students here. I try always to keep my door open."

W. Samuel Sadler

Area: Dean of Students.
Roots: In spirit, Oregon. In actuality, Hampton.
Attraction: Student personnel job — a long time goal.
Reading: *Walden*.
Satisfactions: Professional chance last year to implement personal philosophy of student affairs.
Interests: Building things.
Cause: Man's relationship to nature; preservation of the quality of natural beauty.

"Whatever I do is done with an eye to the development of a student's full potential; I try not to lead but to help others discover their own strengths and weaknesses."
 "It's tough to express my values without sounding trite. I believe in the dignity of man — there's a sacred quality to being human."

William C. Pollard

Area: Librarian.
Roots: North Carolina.
Attraction: An interest in American history, and consequently, Colonial Williamsburg.
Secret Ambition: Restoration of an 18th century house.
Reading: *Jenny*.
Interests: Gardening, antiques.
 "I enjoy books and people and getting them together."

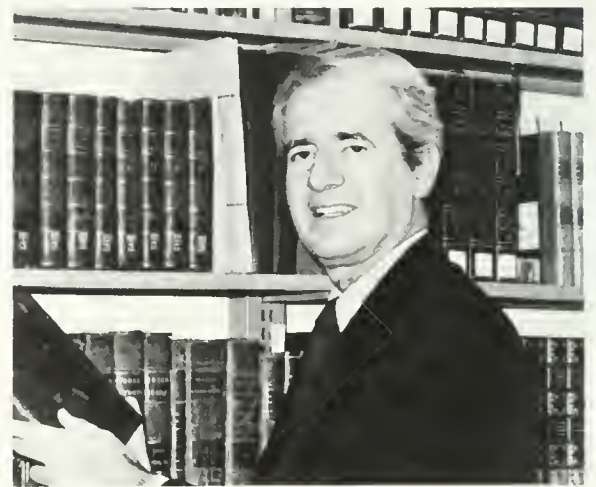



schools

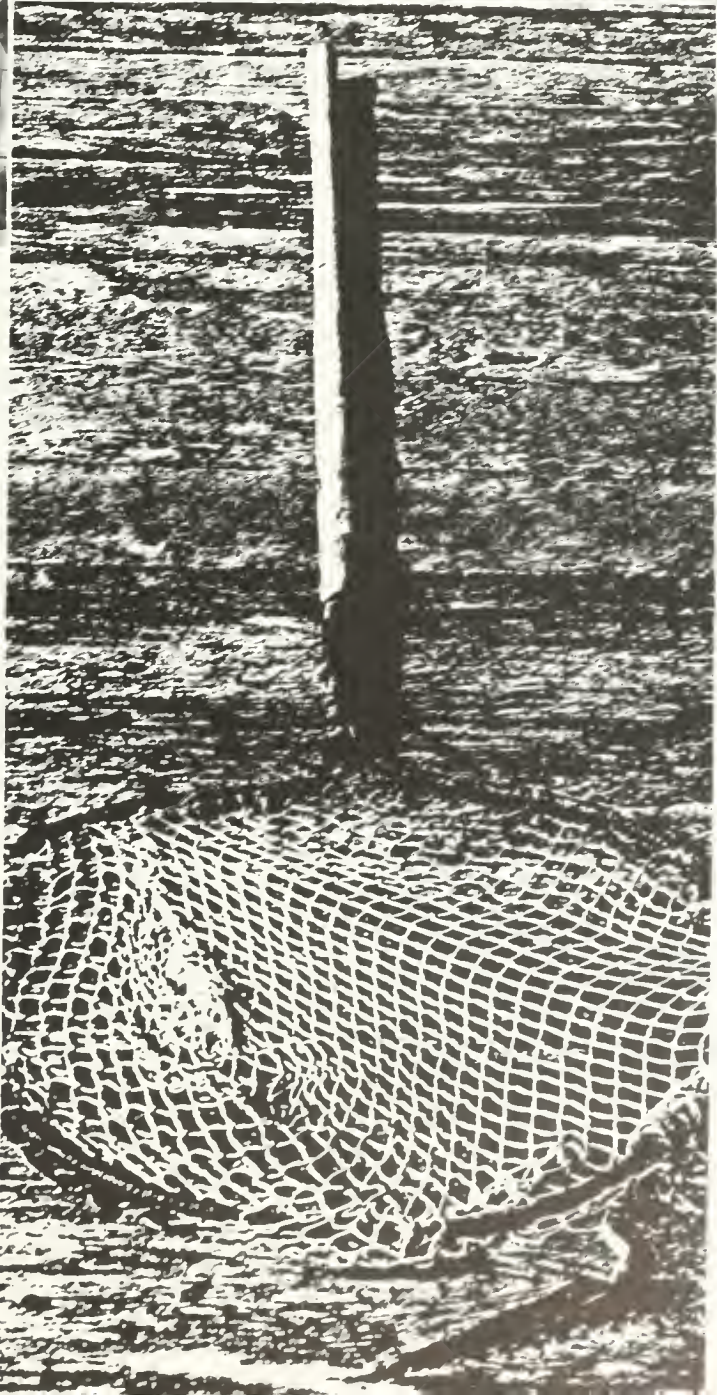

A school in itself, separate from the liberal arts institution, the William and Mary School of Business.

"A damn good school that's come a long way in a short time."

Growth in size and prestige. With the addition of three new faculty members and with accreditation for the undergraduate program.

Not just courses, but a whole program broken down into modules to provide professional education for administration, to conduct continuing research on aspects of America's system of private enterprise, to assist business firms with placement, research, consulting, and information services.



Page 186. Above: Business class Top: Gregory Stevens Right: Bill Warren. Page 187. Top: Business students. Bottom left: T. Carter Gleysteen. Bottom right: Informal classroom.



The only W&M school with a sponsor's board to raise money for expansion of business programs.

"In earlier years the School of Business suffered from lack of visibility. Now we're getting out of this trap."

With innovations. A Bureau of Business Research that publishes reports on business affairs. Telephone to executives. A direct line to some of the top executives in the state. The line allows students to present problems and questions about management to men who can answer from experience. An instructional material

"so obvious. Why didn't someone think of it before?"



Page 180. Right: Robert C. Jones Below:
Education class. Page 181. Top: grad student
'Camp Tikonga' program. Bottom left: James
D. Cowles. Bottom right: Dean Brooks





*“ . . . physically exhausting,
intellectually exhausting,
emotionally exhausting.”*

Some seniors found one semester of student teaching “outside the ivory tower of William and Mary” an abrupt, sometimes shocking, introduction to the working world. **“Even if I weren’t going to teach I would have benefitted from my professional semester.”**

The School of Education is accredited by the state of Virginia and now has reciprocal agreements with thirty-one other states.

A combination of practice with theory, according to Dean Richard B. Brooks. “We emphasize theory to keep our graduates from falling for every educational fad that comes along.” The search for a new dean to replace Brooks, who departs at the end of the year.

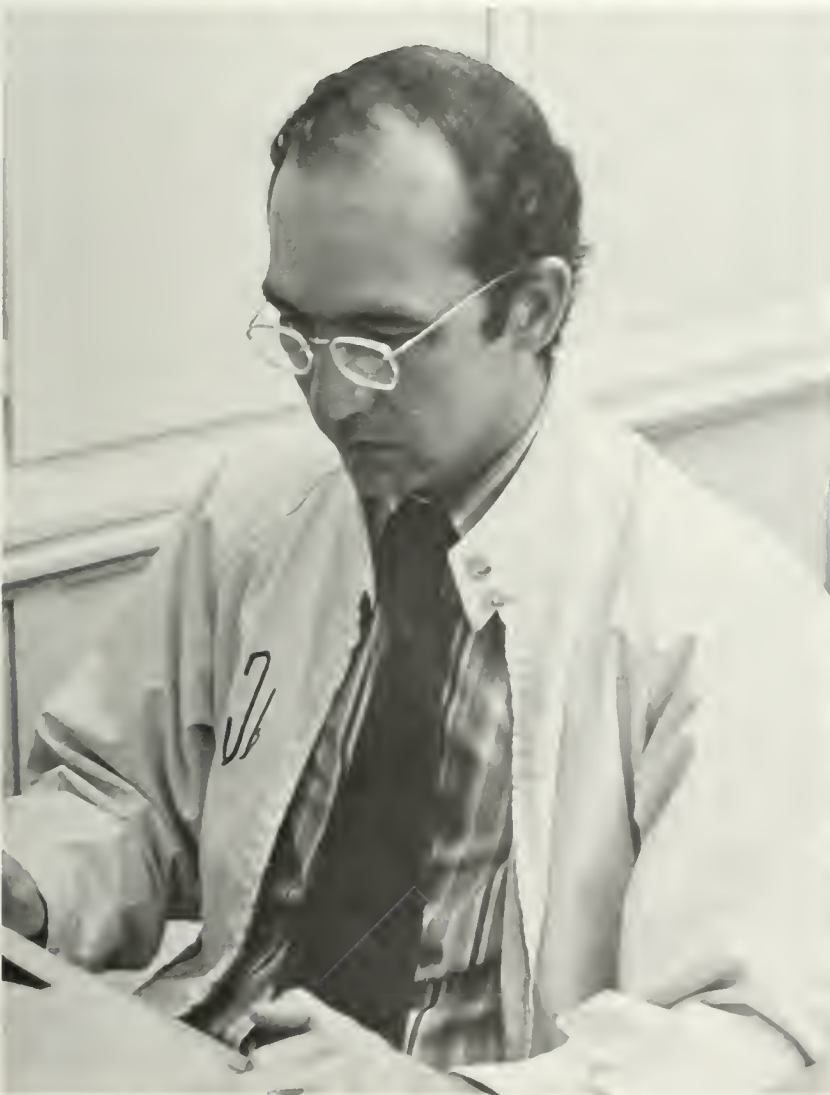





3,000 applicants for 350 openings. A tough school to get in to. The Marshall-Wythe School of Law still awaiting the General Assembly's decision on the possibility of expansion and of funding for new facilities.

"right now, a very small community filled with people who take graduate study very seriously, but it seems on the verge of a change."

In a moot court program, open to second and third year law students, the school offers opportunity for experience. Practical learning in appellate agreement and briefing. Three new courses for a broader background: Corporate Finance, Copyright, Patent, and Trademark, Law and Mass Communications. The infiltration of women. For the first time at Marshall-Wythe, a 15-20% female enrollment.

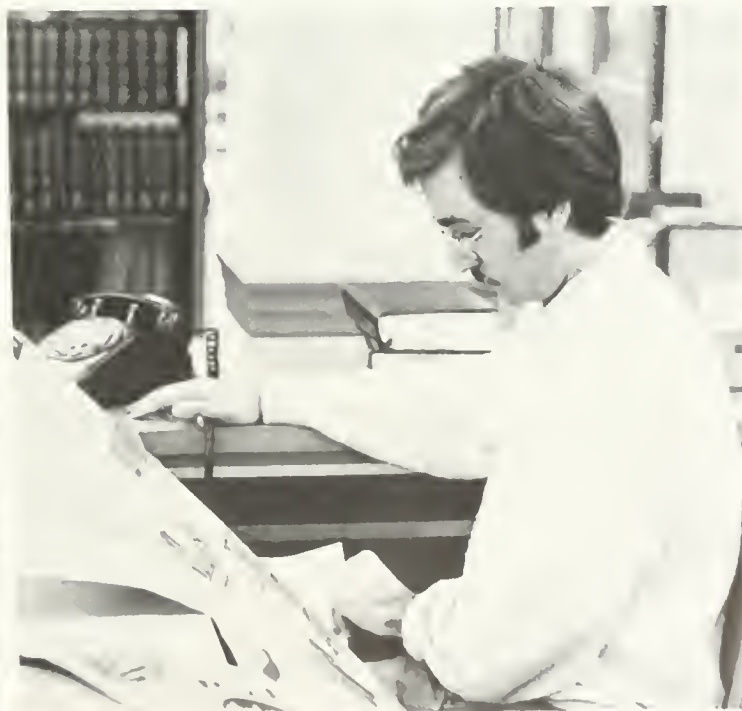





At the same time that the Evening School and Summer Sessions combined, "Special Programs", a conglomeration of total noncredit courses, began. As a result, the Evening College began offering only "purely academic" choices, without noncredit selections. An attempt to meet the needs of the graduate students and students enrolled in no particular degree program. Neither the Evening or the Summer Session has a degree program. The Summer Session operates in two five week semesters.

"In a ten-week period the Summer School serves as many students as the college serves in a whole year — 5200 all together."

An autonomous budget that must generate funds to pay for everything and an attempt at keeping small fees small. In the summer session, students had more flexibility in types of study, and also in the hours that they chose to study. "A full spectrum is offered in the summer curriculum. In the schools of Education and of Business Administration, more courses are offered for the graduate student in the summer than in the winter." Plans for an increase in social activities for the summer student.

"If you're here for both sessions, for twelve hours, those last three weeks are really bad . . ."

This summer the International Farm Youth Exchange will draw to Williamsburg approximately 300 students from 30 nations.



"To provide data which can serve administrators with more valid basis for formulating decisions."

Institutional Research, a new program under the guidance of Dean Herrmann, gathers information on such topics as enrollment costs, faculty loads, faculty costs and more. The use of data and of the computers to make analyses which will provide alternatives for problems.

A coordinating and reporting agency for the college to outside groups, such as HEW, that require data from colleges.

Involved in establishing a data base, in the study of limited space, and in the study of transfer students. The projected goal:

"To research how to improve educational experience on campus."



Top: Dean Herrmann. Bottom Left: Ms. Willa Chambers. Bottom Right: Dean Herrmann and data.



A strong effort to build ocean research capabilities on the new budget given to the Virginia Institute of Marine Science, a \$504,000 ocean research vessel received top priority.

"Much needs to be known in order to consider offshore environmental needs,"

reasoned Dr. William J. Hargis, Jr., VIMS director.

"We need a vessel for the open sea where research on potential pollution . . . by oil spills, sewage and other waste contamination must be done so that adequate engineering skills and controls can be developed."

Primarily intended for the advanced student interested in specializing in Marine Science or Oceanography. Advanced training offered in Marine Pollution Biology, Invertebrate Ecology, Physiology and other topics in Marine Biology.



Top: VIMS artist. Above Gloucester Point Left York River

V.A.R.C. An extension of William and Mary located in Newport News. Providing advanced courses in Applied Sciences, Business Administration, and other fields. Research programs being conducted in such areas as space radiation effects, nuclear physics and radiation biology. Also located at V.A.R.C. is the new Office of Special Programs which offers a broad range of non-credit courses.

"For people who seek individual self-development, improvement of professional competence or intellectual experience in areas of personal interest and appeal."

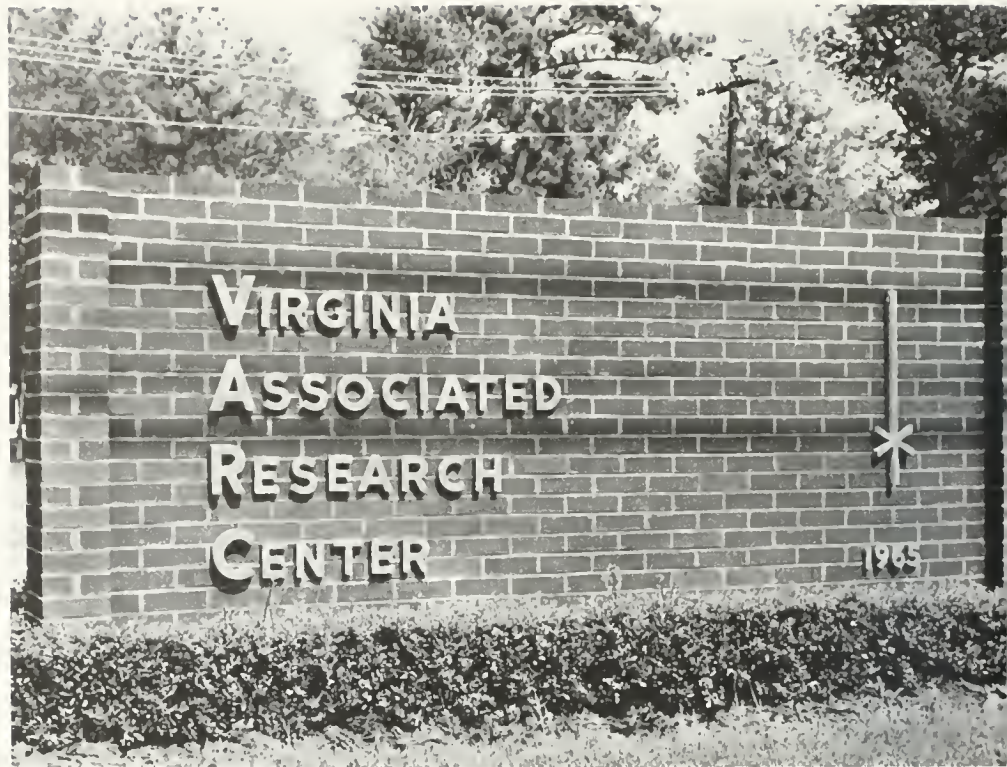

Top: Entrance to VARC. Middle: Main building at VARC. Bottom: Working at the Space Radiation Effects Laboratory.



departments



Top left: Ms. Ballingall. Top right: Dave Hess.
Bottom: Byron Busby.



"It's getting better."

On the surface, at least, the Anthro department has entirely changed. The headquarters in the basement of Washington have been painted, redecorated, and dressed up with display cases.

More change in new opportunities for field research in this "broadening department". Archaeological excavations along the nearby James River. Majors in Anthro find it ". . . a field that involves every other field. . . . The professors aren't particularly interesting, I just like the subject."



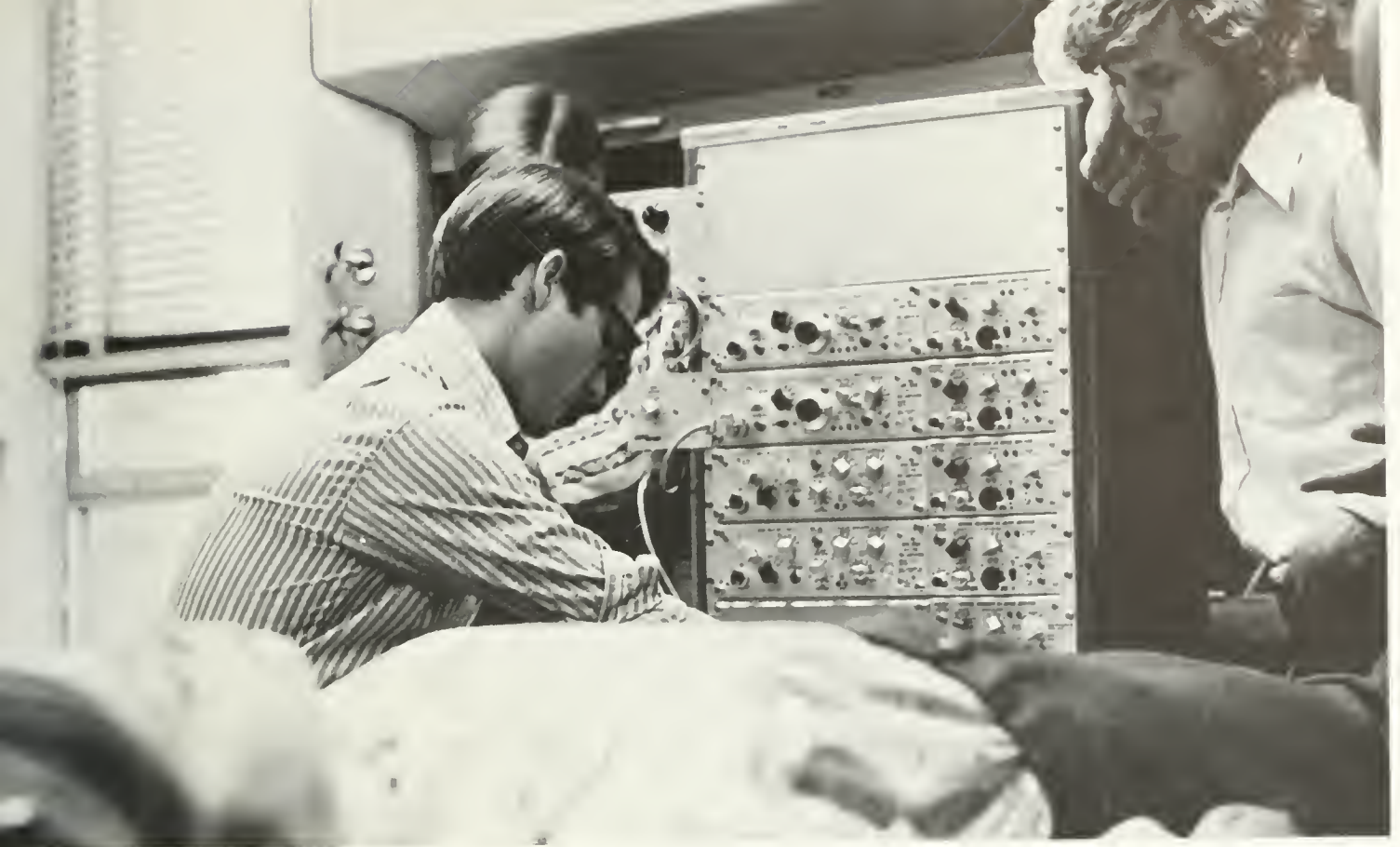

"I had an idea college courses were like this."

For freshmen, Biology 101 is still causing trauma. Dr. Coursen's objective was not to torture freshmen but to teach them, by relating lecture and laboratory.

"To try to get across some concept of the term life, whether in general or in the very specific."

For Parent's Day the Biology department opened Millington to display the electron microscope, physiology equipment, and the greenhouse. Upperclass concentrators and grad students were on hand to perform experiments and demonstrations for the parents. For upperclassmen, no trauma, but relevance.

"I don't think that any other department could be more relevant to our life today."



Page 200. Top right: Rob Lopez Top Left:
Barbara Wei. Bottom. Dr. Thompson and Dr.
Schiavelli. Page 201. Top: Mr. Baron. Center:
Cindy Anderson. Bottom: Classical Studies Class.



A new building.

"At least we won't have to overcome obstacles like falling plaster and leaky drain pipes."

Chemistry's basic philosophy is instruction by lecture and laboratory.

"The increased safety factors will allow more variability in choosing experiments for laboratory."

Fifty per cent of all graduating seniors engage in independent research. And the research program is expanding. A new course in polymers (macromolecules) and special polymer lab. Graduates pursuits ranging from medicine to law to chemical mining.





The program in classical studies includes not only ancient languages, but ancient civilizations as well. New majors in classical civilization. A part-time instructor, Professor Carol Esler, to accommodate large enrollments. According to one Latin student who spends hour translating.



"Latin's a dead language, as dead as it can be. It killed off all the Romans and now it's killing me."

A new summer course for Latin teachers, an active Classics Club, and concentrators who respect their professors.

"Classics is a fantastic department with brilliant professors who show genuine concern for their students."





Professor Schifrin: "We are happy in our work." The work of exploring the economics of the ecology movement, of interpreting international trade, of explaining why West End is more expensive than Food Fair.

As far as the students are concerned,

"You can use it and may be even get a job."

"I flunked Econ 101, but I love it." "If you like graphs, take Econ."

Top: Dr. Garrett, Sue Foster and Chuck Taylor.
Right: Equilibrium.

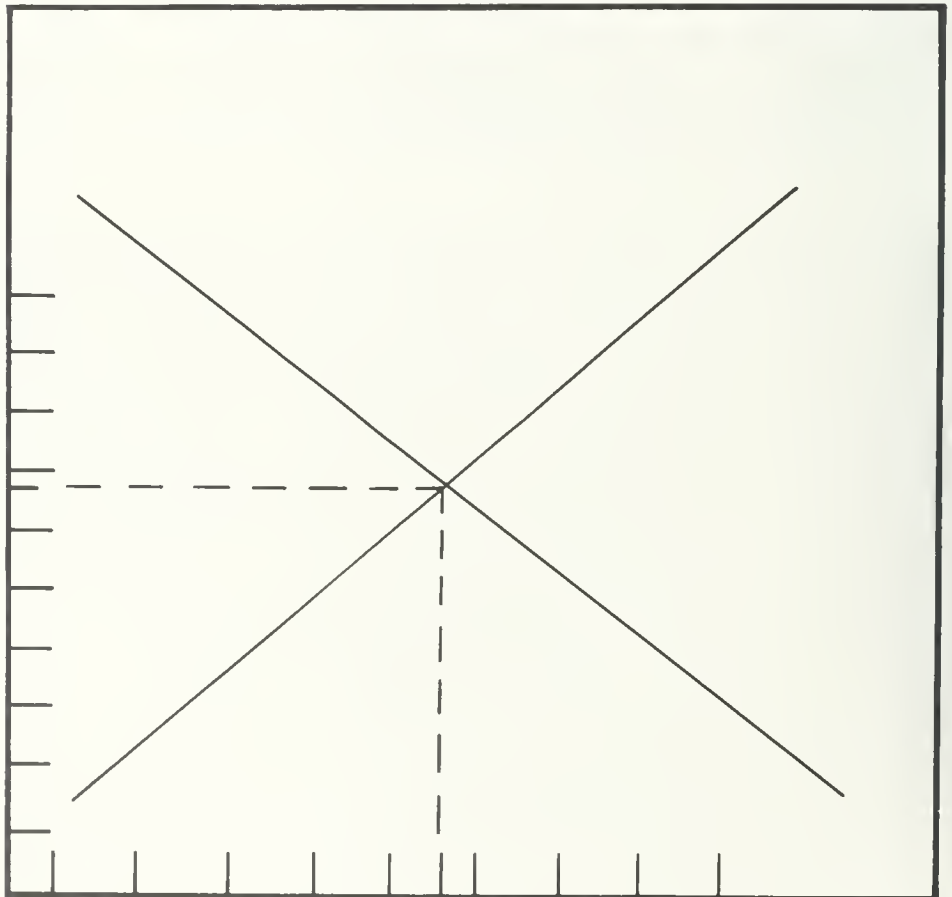



New requirements for concentration in the English Department. In the opinion of Carl R. Dolmetsch, Department Head,

"This should give students a more solid basis on which to work, whether or not they plan to sequence or major in English."

New courses as well, such as "Black Literature in America," taught by the first native Black American on the faculty. New program that has worked to bring more writers to the campus to present readings and lectures. A seminar required for senior concentrators. According to one English major,

"The main requirement of the senior seminar is a research paper. That a research paper should be the crowning, climaxing accomplishment from four years of literary study is a disappointment. Somehow, literature seems more alive. There must be a lively way to study it."



Top: Tom Heacox. Left: English Department.
Above: English classroom

A department that graduates two types of majors. Fine Arts offers a program for studio and for art history majors. Students were left mainly to discover and to develop their talents independently.

"Basic design was a frustrating course."

Drawing was offered again this year, and a new course in lithography. "Ceramics proved to be a fantastic emotional outlet."

"Although the professors are talented artists, it was impossible for them to teach their skills or communicate their ability for artistic accomplishment."



Top: Sculpture. Center left: Ceramics class.
Center right: Penny Gernet. Bottom: John Coppege.



Top left: Dr. Clement. Top right: Student in geology lab. Bottom: Dan Rosencrantz.



"Many students do not even know we exist."

Small wonder, buried in Bryan's basement. But things are happening down there. Two new courses, geomorphology and paleoecology. Emphasis on research and field work. Students presenting papers at the Virginia Academy of Sciences and Northeastern Section of the Geological Society of America. Instigation of the departmental honors program. A friendly department. Majors are

"a very close knit group."



GEORGE GRAYSON for delegate

VOLUNTEERS NEEDED

Interesting WORK - Psychic Rewards

218 NORTH BROADWAY Street
 (Next to Raussos)

GRAYSON FOR DELEGATE
 HEADQUARTERS

HOURS 9 - 5 P.M.

7:15 - 10 P.M.

CALL 229-1155
 For information

VOTE TO END THE FOOD TAX

A department that considers itself:

"very relevant to the student's lives in the outside world."

Government majors consider their department a necessity.

"Anybody living in a democracy should be required to take government courses just to find out how their country runs."

A student-faculty liaison committee making the department "very responsive to students".

"Students respect the professors as individuals as well as learned men. The classroom atmosphere is friendly and relaxed."

This year, a celebrity. Professor George Grayson just elected to the state legislature.





Morton Hall of Social Sciences. The Social Sciences building named for the chairman of the history department from 1919-1959. A new professor to teach Asian history. And a new master's program in historical archaeology. The history department strove for a "balance between young and old." From the students, differing perspectives from their own histories in the department: "Even though grading's not easy, I'd rather take my electives in history than any other department." "History is impractical and irrelevant."

"When you think of William and Mary, you think of the History Department."



"A strong shift to computer science."

To accommodate the increased student interest in computer-oriented math, an expansion of computer science with new faculty and a new assistant director of the computer science center. The new director, Dr. O'Neil, headed the computer science department in a more social direction. Another first for math — a department beer bust.



Top: Richard Prosl. Bottom left: Luther Thomas Connor. Bottom right: Computer center.



For the most part, ROTC is
"misunderstood."

Not "a definite commitment," ROTC provides the opportunity for "additional management and leadership training." One of the recent graduates from W & M's ROTC program is on commission in a Florida Med School; another is studying history in England.

Among its projects, ROTC takes on a rifle team, co-ed skydiving, a flight program, and now . . . women. Six girls enrolled in the ROTC program this year for full credit.

Top Left: Staff Sergeant Stanton. Top Right: Colonel Fogler. Center: R.O.T.C. class in Blow Gym. Bottom: R.O.T.C. Cadets in camp at Fort Bragg.

French, Italian, Russian, Spanish, and East Asian. The Modern Languages department teaches the spoken as well as the written language, an understanding of the literature of another country, and an appreciation of its culture. Courses in English translation for the non-major.

"Knowledge of a foreign language is necessary for the truly educated person."

For travel, for graduate school, or just for interest. For the very interested; the language houses, a chance for immersion in another language and culture. A more complete immersion in the program that allows a junior to spend a year in France.

Top: Doug Johnson. Bottom: Mr. Hallett.



Top: Practicing in Ewell Hall. Bottom: Dr. Fehr and Keith Savage.



The retirement of Dr. Fehr.

"The choir just won't be the same without him."

As for the rest of the department,

"the teachers love music and you can tell it in everything they do."

Courses of interest to the entire campus. Introduction to Music. A freshman seminar in Jazz. Surprising talent in nationally known performing organizations. Music courses give a sense of culture to the students. A greater appreciation of the musician as an artist. And, in Theory 101-102, an easy A.



Known campus-wide for the Raft Debate, sponsored by the Philosophy Club. Very active faculty members, highly rated by students. Among them, Frank MacDonald, winner of the Thomas Jefferson Award.

"Those of us who major in the department become very close to the faculty. There is great rapport between students and teachers."

Besides majors, many area or sequence in philosophy. So many that

"student demand makes it difficult to experiment."

But students are satisfied.

"History of Philosophy has helped me in every other course I've taken at the college."

Top: Students in the Philosophy library. Center: Mr. MacDonald. Bottom: Philosophy classroom.





Top right: Miss Jackson Top Left: Weight machine in William and Mary Hall. Bottom: Karate class.



"Where else can you get free golf and tennis lessons?"

Required. Courses ranging from traditional team sports to activities for the individual.

"Before coming to William and Mary I was a total klutz, but now I can bowl, dance, and play tennis."

As for proficiency tests: "horrible".

"A P.E. major couldn't have passed that thing."

Students like gym classes for a number of reasons.

"It keeps me from gaining weight . . . I love to run."

Students do not like gym class for a number of reasons.

"If I never see the inside of a gym again it will be too soon."

"The Physics Department is an exceedingly pleasant place to work . . ."

Popular courses like Cosmology and Physics of Music. Student-faculty committees which organize plans and make recommendations.

". . . a very democratically run department"

under the

"excellent leadership"

of Dr. Von Bayer.

"Everyone has their say."

Proof of the department's quality lies in their earning the last grant given by the National Science Foundation, the NSF Departmental Developmental Grant of \$610,000, awarded to departments

"on the brink of excellence."

A year-long research project expected of every senior. The availability of one of the three synchro-cyclotrons in the United States at the Space Radiation Effects Laboratory is one of the reasons for the strength of the Physics Department.





Sexuality. The newest course in the psychology department, along with Cognitive Styles and Individual Differences on the graduate level. Emphases ranging from clinical to experimental psychology. Practical experience at Eastern State. On the whole

"the courses taught seem very popular with the students"

may be because

"the department is very well staffed with an active faculty reflecting a great variety of interests."

Or as one student put it

"any department that gives so many A's can't be all bad."



Page 214. Top: Larry Tucker. Bottom right: Physics lab. Bottom left: Entrance to the Small Building. Page 215. Top: Joe Pierce and Holly Thompson. Center right: Joe Sanford Center left: Tom Lyons. Bottom: Ken Brown

The Religion Department graduated its first A.B. Progress since its beginning in 1968. Courses in eastern religions, and the Judaic and Christian traditions. A new course in "Religious Ethics and Social Issues." Rapidly expanding library facilities to match its increasing enrollment. Marked by

"Congeniality and a general air of competence . . . the department approaches religious scholarship with a discriminating, reigning discerning attitude."

Concentrators boast the best professors on campus.

"It gave me a different perspective toward religion. Religion courses make you really think about your beliefs."



Page 216: Top: Dr. Livingston and friend. Bottom left: Religion class. Bottom right: Mr. VanHorn.
 Page 217: Top left: Dr. Kerner and Suzanne Kirby. Top right: Mr. Kernodle. Center: Mr. Beckhouse. Bottom: Mr. VanFossen and a graduate student.



"The department has really good courses but some of them could stand updating."

The Sociology department attempts to cover a broad range of topics from marriage and the family to criminology to urban life. And there are also attempts to update. A new course offered every semester under the broad heading, "Special Problems". This year: the Sociology of Sports and Sociology of Occupations. A temporary addition to this year's faculty. The Sociology department's One-semester guest lecturer, Linda Caveness, who spoke on criminology.



"In Theatre, there's more of a chance to get involved. We can do something other than just sitting, listening to lectures."

The technicians. Classes that teach students to design sets and costumes and to manipulate lighting. The directors. A director's workshop, required for the course in direction, that involves holding open auditions twice a semester, casting, and rehearsing for five or six weeks. The actors. Classes in acting. Practical experience in theatre productions. The playwrights. Original plays, chosen from the playwriting course, used in Premiere Theatre.

"Theatre classes are more human. You laugh more in class; you know people better. There's lots of participation."

The participation in speech finds application in radio and television broadcasting, in debate, in oral interpretation. In forensics, William and Mary judged to be in the top 5% of American colleges.





Page 218. Top: Kym Powell Middle: Howard Scammon and Bill Bonner. Bottom: Keith Savage and Rae Ann Lindberg. Page 219. Left: Oral interp class. Bottom Left: Ms. Brown. Bottom Right: Debate room.



"It's like living in a house with brothers and sisters again."

The academic and residential program for rising sophomores, juniors and seniors. Project Plus.

Students participated in instructional activities separate from the rest of the college. Wednesday night forums such as: Dr. Loman on how to resolve conflicts, Two PhD's debating the Arab-Israeli confrontation, Collin Turnbull, prominent anthropologist, in lecture.

"It's an experience that changes you."

Tutorials on game theory, the nature and causes of war, interpersonal and intrafamilial conflicts.

"I came in expecting a lot — and got it all!"

A weekend retreat centered on the theme of sex roles. In the beginning, a conflict between structure and nonstructure.

"Some participants are afraid of structure."

The result: a non-structured Project Plus.

"There's more interest and involvement with no structure."

The program, however, is not utopia. Problems in living such as keeping the lobby and kitchen clean.

"Communal spirit in Project Plus . . . definitely not elite."

Participants are chosen on the basis of a 500-word essay. Not on grades alone.

"a natural situation with guys and girls living together."

Every decision affecting Project Plus is voted on by all the participants.

"People come out and join actively. They make a commitment."





Page 220. Top: Madonna Moss Bottom: Doug Adams and Dana Nelson. Page 221. Left: Larry Riggins. Below: Gayle Yamada and Karen Keilblock. Bottom left: John Chirgotis. Bottom right: Dawn Sullivan and Terry Reagan.







"Yes, we really do speak foreign languages all the time."

Discussion groups and conversation classes. Helped along by Mireille and Jean from France, Gerd from Germany, Luis from Spain. "Going very well," in Language Houses. People speaking fluently and even thinking in a foreign language.

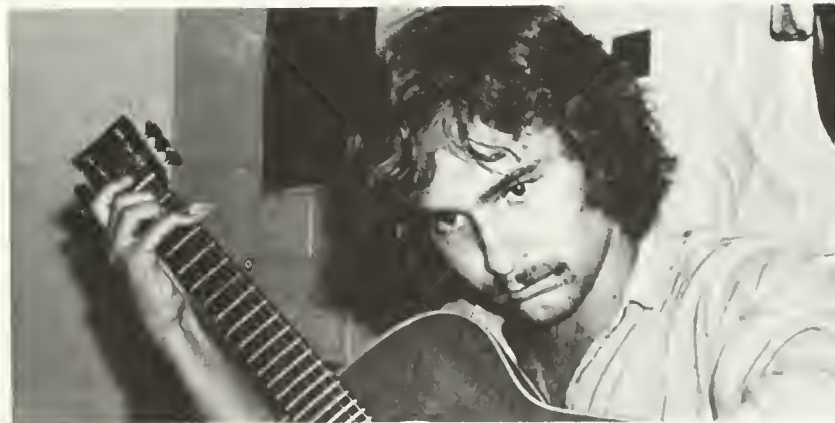
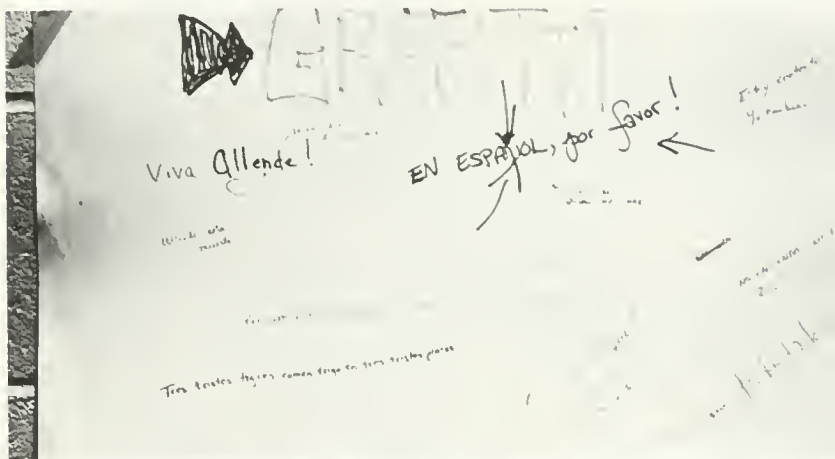

Page 222. Top Left Mary Ann Conkle. Top Right. Luis Romero. Bottom Byron Busby
 Page 223. Top Left. David Schwartz and Andrea Gnat. Top Right: Grafitti. Left: Michael Elder. Above: Duncan Charlton.

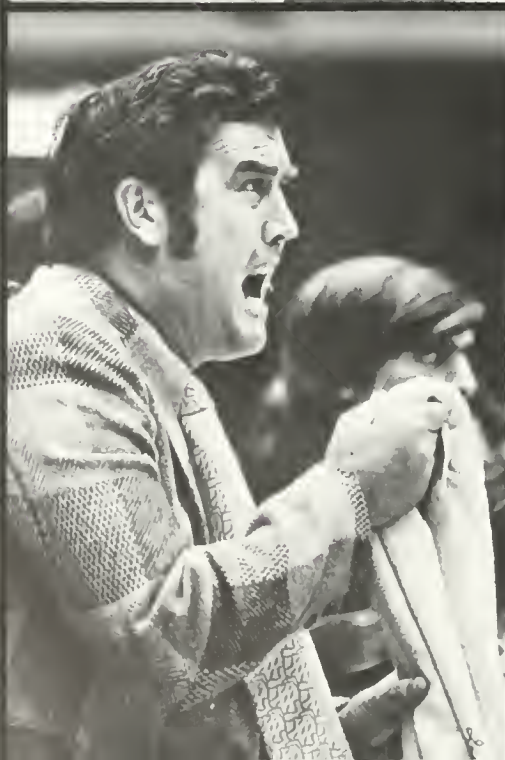
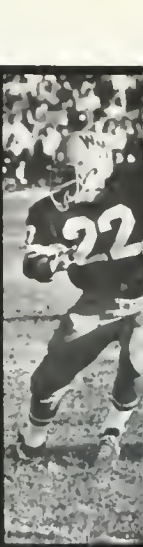
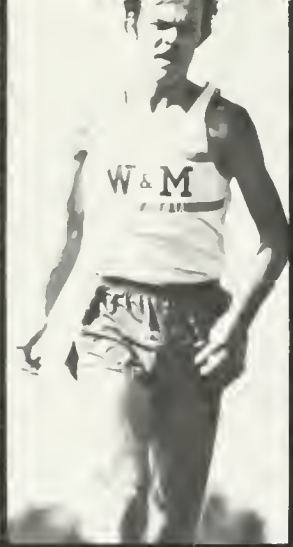



COLLEGE

Fiscal crunch

led to a re-examination of priorities. The disappointment with the football season, spurred a questioning of the apportionment of funds to sports from the Student Activities Fee. The desire to spread athletic resources more evenly throughout the athletic system, especially to some of the sports more successful in competition.

Outstanding success

in William and Mary's track program. The team boasted All-American Bill Louv in cross country and national champion Reggie Clark in indoor track.

The wrestling program was also one of continued strength with Mark Belknap, one of the nation's top wrestlers in his weight class. The causes for Ashnault's leaving were never fully explained, but the fans seemed satisfied with the promotion of Balanis. The basketball season ended with the fear that Mike Arizin might transfer because of

disappointment with the program's growth.

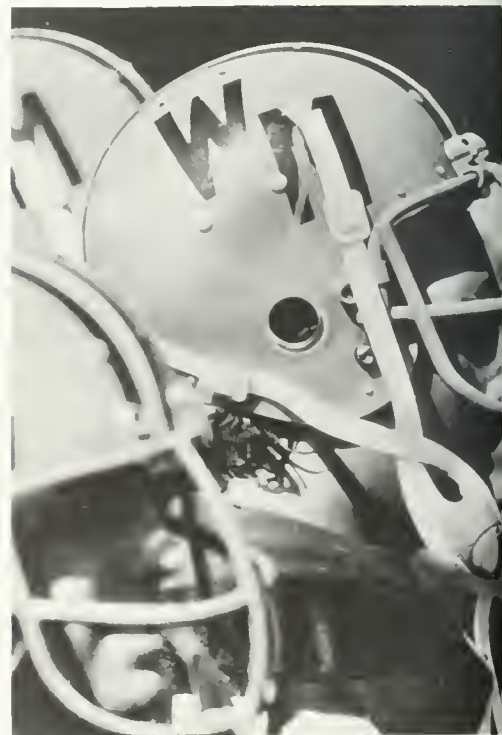



A resurgence of participation

in women's sports. With scant funding, women's athletics achieved unexpected success in the basketball program. A renewed interest in health and physical fitness prompted more individual participation in sports and exercise. Campus joggers and cyclists circuted the campus from early dawn to late at night.



Full courts

for tennis and handball. A new interest in volleyball brought people together for late afternoon games in the Sunken Gardens, along with the old attraction of frisbees and touch football. Participation in karate increased and bridge remained one of the popular pastimes. Streaking, the sport of the Seventies. The Thursday night streak brought hundreds of naked men from the dorms and frat houses. Streakers set records for streaking in the lowest temperatures, in the largest crowds, and by streaking from the sky via parachutes.

**a nude
and different sport.**



Guarded optimism in the pre-season assessment of William and Mary's football team. The season would open with an early test in four successive away games. And after three consecutive years of five wins and six loses, it was

time for a winner.

A 31-24 upset of Virginia Tech opened the season for the Indians. With four first-half fumble recoveries by an alert defense, the Tribe took an early lead and held it for the entire game. Quarterback Bill Deery, steering the ground attack with effective use of the option play, led the Indians to the first win in Blacksburg in 21 years.

And this one was no fluke."

Top: Greg Freaney (72), Frank Prochilo (22), Rip Scherer (13), Rick Pawlewicz (88) Bottom left: Terry Regan (32) Bottom right: Mike Bujakowski (21), Bud Klipa (73)



Top: Mark Duttner (77), Rick Hodgson (64)
Bottom: Mike Stewart (18), John Hostettler (20).



In the next game against North Carolina's nationally-ranked Tarheels,

no upset, but a praiseworthy attempt.

Rip Scherer, replacing an injured Bill Deery, was 10 for 13 in his passing game, and Doug Gerhart ground out three touchdowns. The Tarheels turned a last-minute W&M fumble into the game-winning touchdown. The "pivotal" game against Wake Forest. A mood setter, according to Root, possibly determining the remainder of the season. Atoning for its lapses against Carolina, the defense held the Deacons to 50 yards in passing and only two touchdowns. And a fourth-quarter comeback for the offense, coming from behind to score 15 points in the last quarter and squeaking by with a 15-14 victory.

Top: Craig McCurdy (55) Center: Bill Deery (14) Bottom: Greg Freaney (72), Doug Gerhart (33)



An unimpressive 24-12 win at the Citadel opened William and Mary's Southern Conference schedule. A 91 yard drive put the game away. But not until the fourth quarter. In the home debut

the Tribe looked strong.

against Villanova, the defense allowed only one score in the last two quarters. A rally producing a 33-21 victory. Rich Hodgson and Randy Rovesti dropped the Villanova quarterback in the endzone for a crucial safety that turned the game around for W&M. Later, a controversial underhand pass from Deery to Paul Pavlich sealed the game for the Tribe.

It was a long night at Vanderbilt that resulted in the end of a three-game winning streak. Falling behind early, W&M was forced to pass. Deery, two for eleven, with two interceptions, justified

the worry over the pass attack. The effort, according to Root, "very poor offensively."

After being contained by Vanderbilt, the offense exploded for 96 points in its next two games. Davidson was a 51-35 Homecoming victim, as the Indians came from 14 points back to roll up 38 points in the second half. A good team effort against VMI. The Indians outmanned and outplayed the Keydets in a 45-14 romp highlighted by Rick Pawlewicz's 89-yard kickoff return. Even the passing attack revived to score three touchdowns.

Only to die again

at East Carolina. A deciding game for the Southern Conference crown. ECU decided against the Indians by rolling up 34 points in a nightmare game. After the ECU mistake that gave the Tribe a 3-0 lead, the Pirates stopped making mistakes. W&M was not able again to mount a scoring threat.





VARSITY FOOTBALL

- | | |
|------------------|------------------|
| Ken Ahles | Randy Knight |
| Scott Back | Jim Krebs |
| Joe Barrett | Paul Kruis |
| Barry Beers | Bucky Lewis |
| Mark Bladergroen | Dave MacPeck |
| Bob Booth | Craig McCurdy |
| Russell Brown | Bruce McCutcheon |
| Mike Bujakowski | Mark Molica |
| Mickey Carey | Joe Montgomery |
| Louis Case | Mickey Outten |
| Ron Chappell | Sam Patton |
| Max Clough | Paul Pavlich |
| Charles Connelly | Dick Pawlewicz |
| Steve Dalton | Frank Prochilo |
| Bill Deery | Terry Regan |
| John Dodd | Bob Robinson |
| Mark Duttner | Kevin Rogers |
| Ron Duman | Randy Rovesti |
| Greg Freaney | Rip Scherer |
| John Gerdelman | Joe Schavone |
| Doug Gerhart | Mark Smith |
| Ron Gilden | Ivan Stovall |
| Dave Grazier | Mike Stewart |
| Mark Griffith | Bill Stockey |
| Rich Hodson | Bob Szczypinski |
| Bill Hogg | Len Tucker |
| John Hostetler | Stan Victor |
| Roger Keener | Tom Waechter |
| Bud Klipa | Paul Witkovitz |



Top: Dick Pawlewicz (88), Doug Gerhart (33)
 Rip Scherer (13) Bottom left: Frank Prochilo
 (22) Bottom right: Mike Bujakowski (21)

Dominating offenses

staged a wild scoring exhibition in Colgate's upset at Cary Field. Unfortunately for W&M, the total 96 points scored broke down into a disappointing 49-42 final score.

The defense that had been bending throughout the season broke when they allowed Colgate 552 yards, 320 allotted to Raiders quarterback Tom Parr. The first shutout suffered by the Tribe in 47 games

ended the season **not with a bang but a whimper.**

A dying offense joined the already lifeless defense in giving Richmond an easy 31-0 victory. A total gain of 111 yards that penetrated Richmond territory only once in the second half. Ending it all at 6-5.

Expectations that the loss of graduating seniors would be felt but not devastating. Yet, after the disappointment of 1973, it was hard to accept promises for the next year.

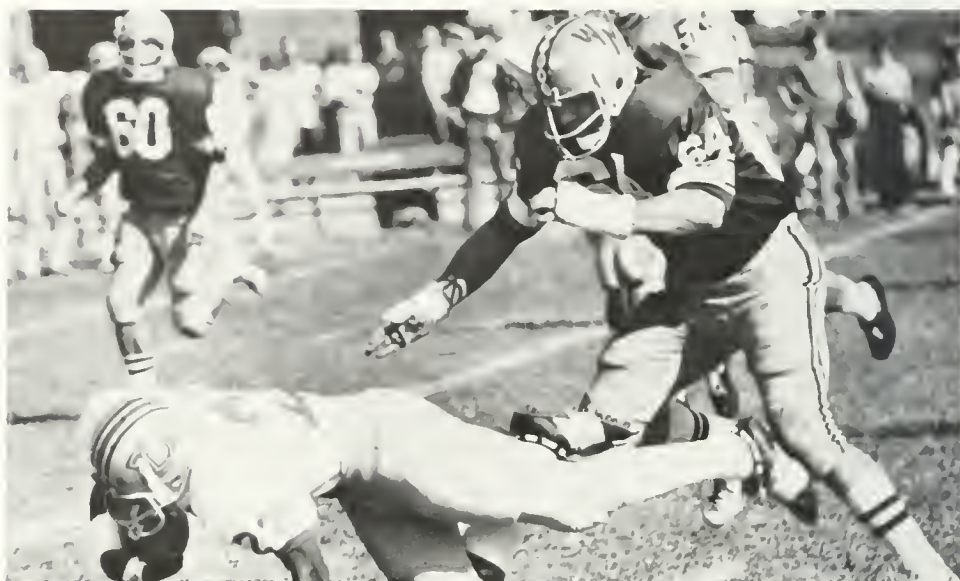

Below: Frank Prochilo (22) Top right: Doug Gerhart (33) Left: Rich Hodgson (64) Bottom right: Mark Mollica (42)



FOOTBALL COACHING STAFF

Jim Root	Head Coach
Paul Schudel	Assistant
Lou Tepper	Assistant
Bob Sherman	Assistant
Jim Goodtellow	Assistant
Ralph K. Reichenhoffer	Assistant
Dick McLean	Junior Varsity
Phil Hmassian	Junior Varsity
Buster O'Brien	Junior Varsity



The JV team chalked up a 3-2 season, led by sophomores Ken Ahles and Paul Krus teaming with frosh Gary Leclair and Tom Smith to produce most of the scoring punch. A crushing 52-14 win over Ferrum. Victories over USMA Prep by 10-9 and Fork Union Military Academy 13-6, countered by losses to Staunton Military Academy and Richmond.

Close, low-score games

indicating a strong defense and weak offense. Strengths and weaknesses formed in part by role-playing for the Varsity. The JV defense benefitted from taking on the Varsity since their sets in practice were much the same as those used in games. The JV offense grew weaker, practicing only plays run by the Varsity's opponents. A system for benefit of the Varsity as much as for the JV's.



Top: Kenny Hales (20) Center: Tom Smith (35), Paul Krus (11) Bottom: Gang tackle

JV FOOTBALL

- | | |
|----------------|-------------------|
| Eric Bahner | Gary LeClair |
| Chip Bates | Evan Lewis |
| Don Bowers | Bill Lunger |
| Pete Boyer | Marvin Marshall |
| John Ciszewski | Ray Mshler |
| Paul Cullum | Kevin O'Brien |
| Tom Dover | Doug Pearson |
| Bill Cragas | Carl Portman |
| Ivan Fears | Vince Ricighano |
| Mike Hurne | John Robbins |
| Doug Gerek | Howard Rowling |
| Scott Goodrich | Bruno Schmalhofer |
| Walter Hogan | Mike Schunlder |
| Tom Huber | Blair Smith |
| John Kroeger | Tom Smith |



After an 11-0 season, the undefeated cross country team swept the Southern Conference meet by taking the first seven places and running an eighth man in the top ten. Under the tremendous leadership of co-captains Bill Louv and Ron Martin, the team was geared for Penn State and for the Nationals in Spokane, Washington. For Penn State, their first defeat in three years, engineered in part by Ron Martin's setting a new Penn State course record. The culmination –

fourth in the country.

And All-American honors for Bill Louv.



Top: Virginia Cross Country Championship.
Left: Ron Martin, Bill Louv

CROSS COUNTRY

George Baquis	Jim Kauter
Reggie Clark	Jon Lott
Mac Collins	Bill Louv
Tim Cook	Ron Martin
Thomas Dye	Tim McGuire
Randy Fields	Greg Miller
Brendan Gallaher	Greg Moore
Jim Graham	Eugene Schultz
John Greenplate	Chris Tulou

Top Right Scrum Top left Andy Herzog
 Center Chuck Edwards Andy Herzog,
 Allan Clark Reed Bohne Mike Waltford
 Bottom Reed Bohne, Steve Smith



The Rugby Club, lacking official support from the college, struggled through a rough season

**without
 varsity status.**

A "without" that also means without a trainer without uniforms and equipment without first-aid equipment without a regular practice field.

RUGBY

- | | |
|-------------------|----------------|
| Charley Allen | Rex Luzar |
| John Augustowski | Bob McDevitt |
| Ray Bleday | Jim Mitchell |
| Reed Bohne | John Mizroch |
| Ted Clancy | Noah Palmer |
| Allan Clark | John Redding |
| Mike Dobson | Jack Russell |
| Charles Duckworth | Kenny Shepherd |
| Randy Duvall | Steve Smith |
| Chuck Edwards | Walt Stowe |
| Dick Hackman | Jim Thurman |
| John Hauser | Mike Wellford |
| Brant Hays | Jerry White |
| Andy Herzog | Joel Whitley |
| Phil Huddleston | |



Top: Mark Healey Bottom left: Jim Fox,
Trevor Smith Bottom right: Tad Minkler



The soccer team's 6-5-1 season was highlighted by William and Mary's victory over Campbell in the Campbell Classic. Freshman Tad Minkler and sophomore Scott MacLaren were named "all-tournament"; sophomore Casey Todd was named MVP. The return of outstanding players gives the team

optimistic expectations

for an improved record next year.

SOCCER

John Allman	Kip Kintzler
Allen Beasley	Heldur Tuvak
Tad Bromfeld	Scott MacLaren
Chris Clifford	Scott Meardon
Ridge deWitt	Tad Minkler
Chris Felder	John Olsen
Robin Felder	Steve Proscino
Jerry Fitzpatrick	Rick Rheinhardt
Jim Fox	Scott Satterfield
Jeff Greim	Trevor Smith
Mike Hause	Vins Suthive
Mark Healey	Casey Todd
Richard Kent	
Al Albert	Coach





A young but talented team promised
the chance for a winning season
 in fiery Coach Ed Ashnault's second year. With Captain Mark Ritter the only senior to return, Matt Courage, Tom Pfingst, and Rookie All-American Mike Arizin presented a more-than-mild threat to conference foes. Launching the season with an exciting victory, the Indians broke 100 against mediocre Appalachian State. The team stuck with the strong Blue Devils from Duke, but to the disappointment of the wildly cheering fans in the Hall, poor shooting lost the game. Against ACC foe Wake Forest, the Tribe fell as again,
poor shooting and numerous turnovers
 marked the unseasoned team's effort.



Top left Mike Arizin Top right Ron Satterthwaite Gary Byrd, Dennis Vail Mike Arizin Right Matt Courage



The Citadel made surprisingly easy work of the Indians, streaking to an early 14-point lead and squelching all Indian attempts at a rally. The excitement, missing since the season's opener, finally returned, when the Tribe squeaked past Richmond 73-71, in an overtime bout. Arizin's consistently outstanding shooting and rebounding culminated in the last two points that gave William and Mary the victory. The Richmond defeat proved to be not representative of the season. The team,

**managing a win
only against VMI,**

lost ten of the next eleven games.

Left: Mike Arizin, Gary Byrd, Dennis Vail, Rod Musselman. Below: Rod Musselman.



Upper left: Coach Ashnault. Upper right: Mike Arzin, Gary Byrd. Right: Matt Courage, Rod Musselman, Gary Byrd, Ron Satterthwaite.



Nationally ranked Providence had little trouble with the Tribe but the team gave talented Rutgers a good contest.

Coming from behind, the Indians came within one basket of a win with 1:30 to go.

Ashnault directed the team to work deliberately for sure points. The Indians, with only ten seconds left, called on Rod Musselman, who missed a long jump shot.

Against tenth-ranked Pitt, a poor night for the Panthers and heady play by the Tribe made an exciting game out of

a lopsided match.

The game went into overtime, where the superior shooting talent of the Panthers finally prevailing, gave them a 68-62 win.





VARSITY BASKETBALL

Mike Arizin	Bob Panzenback
Dave Blount	Tom Pringst
Garv Byrd	Doug Reichert
Matt Courage	Mark Ritter
Jim McDonough	Ron Satterthwaite
Rod Musselman	Dennis Vail
George Balanis	Head Coach
Bruce Parkhill	Assistant
Steve Seward	Assistant

Left: Garv Byrd. Lower left: Dennis Vail. Below: Rod Musselman, Dennis Vail.

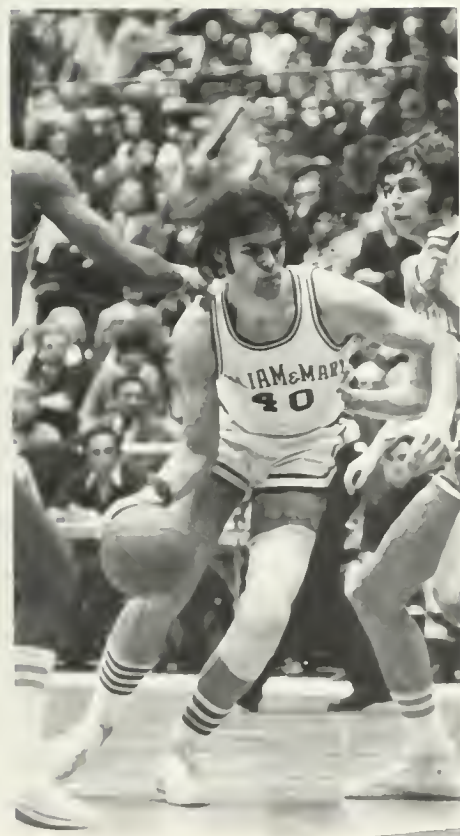

By mid-season the noticeable youth of the team became more noticeable when senior Mark Ritter was changed from starter to super sub, and junior guard

Tom Pfingst left the team,

disheartened by his performance during the season, then left school. The loss of Pfingst was great, but not as damaging as expected, as Rod Musselman and talented freshman Ron Satterthwaite filled in.

Inexperience showed

in numerous turnovers and the team's inability to handle a

full-court press. Inconsistent shooting forced the Indians to work patiently for openings and produced a deliberate offense, almost slowdown in style.

The Indians avenged an earlier loss to the Citadel by zooming to a 14-point lead in the last eight minutes of the game to win it 64-57. After VMI narrowed the Indians' lead from a comfortably seven to a shaky one point, Ron Satterthwaite's clutch foul shot made in the last five seconds preserved the victory for William and Mary. East Carolina trounced the tribe and VPI repeated the insult with little trouble.

The day after the Tech game, W&M suffered a very different kind of loss, the loss of a coach. When

Ashnault announced his resignation,

he explained that both "personal and professional reasons" prompted his decision. A controversy from the beginning, Ashnault sometimes alienated the press with curt remarks and surprised William and Mary fans with his demonstrative on-court style. The disappointing 6-14 record suggested to some that Ashnault's resignation was a mere compliance with request. Assistant George Balanis stepped up to the position to the apparent pleasure of William and Mary fans who greeted the new coach with a spontaneous ovation when he entered the court before the Iona game. The team response: two narrow victories. At Norfolk

Scope, W&M upset small college power Old Dominion.

A 5-6 Conference record matched William and Mary with East Carolina in the Southern Conference tournament. Even though ECU had twice beaten the Tribe, the Indians sent the game into double overtime and finally took ECU in the last overtime period. The team gave Furman a scare but could not sustain the power long enough and lost to the eventual tournament winner. Athletic Director Ben Carnevale ended the season with the announcement that

Balanis would stay
on as Indian head coach.

Top: Gary Byrd Bottom: Jim McDonough

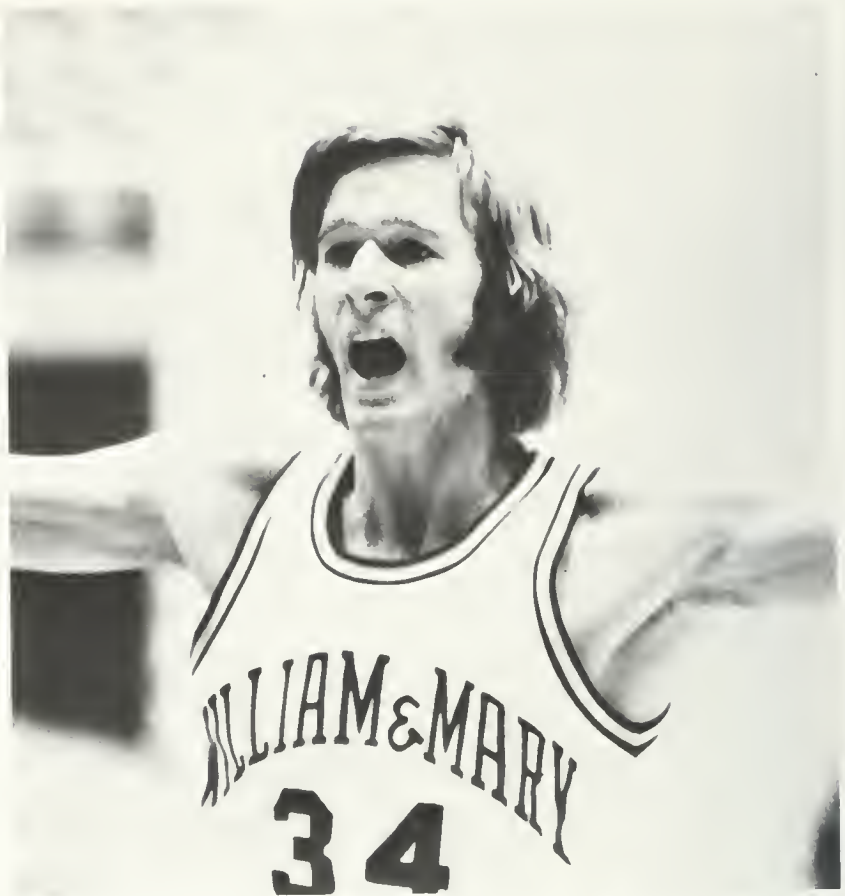

BASKETBALL RESULTS

Appalachian State 63	W&M 100
Duke 93	W&M 79
Wake Forest 78	W&M 58
Citadel 88	W&M 65
Richmond 71	W&M 73
Baltimore 79	W&M 70
Navy 80	W&M 84
Providence 105	W&M 75
Fairfield 77	W&M 57
East Carolina 70	W&M 67
Davidson 73	W&M 65
VMI 68	W&M 85
Furman 97	W&M 80
Rutgers 75	W&M 67
VPI 80	W&M 61
Pittsburgh 68	W&M 62
Citadel 57	W&M 64
VMI 65	W&M 67
East Carolina 93	W&M 63
VPI 73	W&M 54
Iona 62	W&M 64
Old Dominion 68	W&M 70
Virginia 72	W&M 62
George Washington 81	W&M 51
Richmond 88	W&M 81
Southern Conference Tournament	
East Carolina 67	W&M 75
Furman 70	W&M 55





Initiated to give good ballplayers without scholarships a chance to play on the intercollegiate level. The junior varsity basketball team, although containing some varsity potential, for the most part "played for the fun of it." While most opposing teams were manned with freshmen preparing for varsity, tribe jayvees were

recruited from campus talent.

A spirited team. Though the 5-9 does not boast a good season, the team was rarely out of contention in any game. The Indians lost by only seven points to a powerful Virginia Tech jayvee team and almost beat an Old Dominion team that had defeated UNC's jayvees.



Top Max Gillespie, Gary Powers, Sam Howard Lower Left Sam Howard Lower right Jeff Jeremiah

JV BASKETBALL TEAM

- | | |
|----------------|---------------|
| John Barnes | Jeff Kuhn |
| Glenn Cross | Gen Lo |
| Bob Curran | Joe Masterson |
| Max Gillespie | Bob Maute |
| Kevin Greenan | Jim Perry |
| George Holland | Gary Powers |
| Sam Howard | Mark Swingle |
| Jeff Jeremiah | Dan Thorton |
| Steve Seward | Coach |

VOLLEYBALL

Margaret Baechtold	Amy Homesley
Bonnie Beckroge	Pam Jamarik
Margaret Bowden	Nancy Jannik
Emily Davies	Maria Koenig
Anne Davis	Tricia Meyer
Carol Foster	Carolyn McCoy
Nancy Fuchs	Janet Moscicki
Ruth Hall	Margaret Schott
Janet Hamilton	Sally Shank
Brenda Holtman	Susan Shank
Patsy Holstein	Sally Spain
Chris Jackson	Coach



Lots of freshmen and a new coach.

An emphasis on skills

that helped the team defeat VCU at the women's state volleyball tourney. The loss of only one senior; therefore, a strong team to look forward to next year.

Top left Carolyn McCoy, Marc Bowden, Carol Foster Top right Marc Bowden, Nancy Jannik Bottom Carolyn McCoy, Susan Shank.





Top: Glen Willsey on rings Center left Don Fergusson on horizontal bar Center right Martin Rich on parallel bar Bottom left Bob Gessner in floor exercise Bottom right Jim Harbert on pommel horse.



The advent of head coach Cliff Gauthier and a first winning season changed the aura of W & M gymnastics as the **"latent period ended."**

Victories over UVA and Tech showed the ability to pull out the close ones in the last events. According to Coach Gauthier, "It is reassuring to have a tandem like Martin Rich and Don Fergusson to clean up for us on the high bar, and the pommel horse contingent of Steve Hardzel, Bob Lamberson, and Jim Harbert has proven to be one of the strongest in the area."

Striving for an 8-3 record, the team has only one senior and with returning sophomore stalwarts, the future looks bright.



GYMNASTICS

Paul Abbott	Elliott Lander
Don Fergusson	Payne Midyette
Bob Gessner	Lee Powell
Steve Handzel	Martin Rich
Jim Harbert	Steve Wilkerson
Steve Hendricks	Glen Willsey
Bob Lamberson	
Cliff Gauthier	Coach

The school's strongest sport.

The running talent that Coach John Randolph harnessed for William and Mary's cross-country team returned in distance men Ron Martin, Bill Louv, Mac Collins, Tim Cook, John Greenplate and Reggie Clark. Charlie Dobson, defending IC4A champion in hurdling, backed up sprinters, Ben Helmandollar, Les Ayce, and Walter Cooke. Last year's top pole vaulter, Pete Hammond, was joined by freshman Steve Natusch and Alphonse Irving, another freshman and holder of the Virginia scholastic record in the high jump, added strength in that event. Southern Conference champion Dave Ruch returned to throw the javelin and newcomer Drexell George boosted the tribe's traditionally weak shot putting. The Millrose Games at Madison Square Garden, the Philadelphia Track Classic, the Southern Conference Indoor Games, and the IC4A Championships at Princeton highlighted the indoor season. At the Virginia Intercollegiate Indoor Meet, shot-putter Drexell George set a new William and Mary record. School records set in the two-mile by Chris Tulou, in the triple-jump by Al Irving and in the three-mile by Bill Louv who also broke a meet record. After winning the team trophy at the Virginia Intercollegiate,

the trackmen became champions again



at the Southern Conference meet. Louv in the two-mile, Reggie Clark in the 1,000-yard run, Mac Collins in the 880 and Al Irving in the high jump. Collins was named the meet's outstanding performer. A re-enactment of last year's fine performance in the IC4A Indoor Championship sent several men to the Nationals in Detroit. Dobson successfully defended his title in the 60-yard high hurdles and Collins qualified for the NCAA mile championship. A finish of eighth out of 76 competing schools. At the Nationals, the outstanding performance was Reggie Clark's victory in the 880. The outdoor season could be met only with optimism and confidence. The new tartan track at Cary Field. The Colonial Relays came back to Williamsburg as did the Virginia Intercollegiate Outdoor Meet. Not only the hope but also

the expectation of continued success.

Top: Charlie Dobson Middle: Les Ayce
Right: Ben Helmandollar



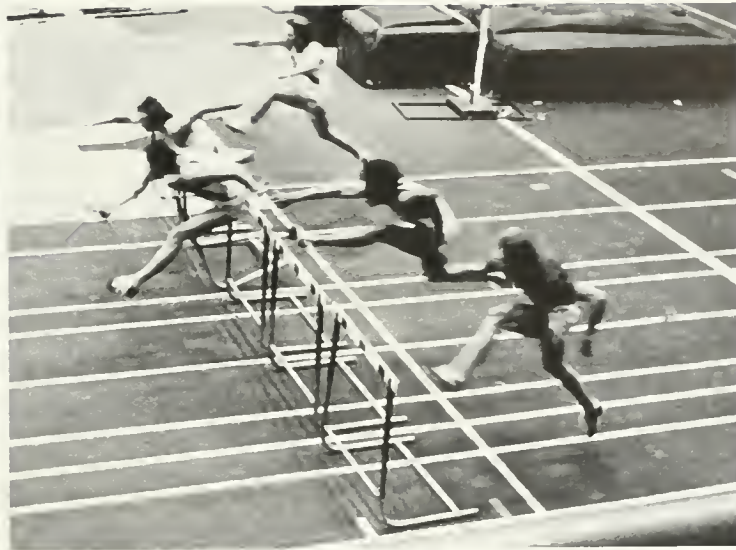
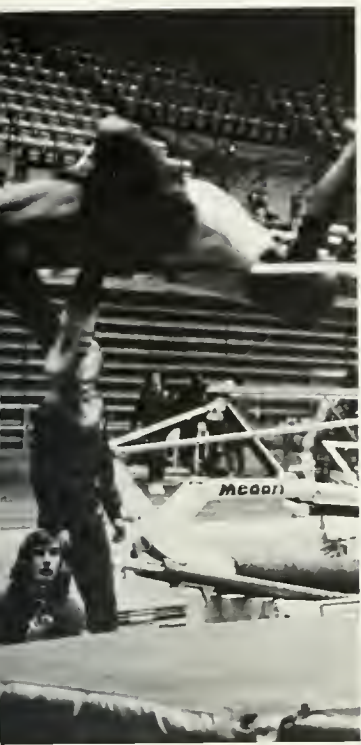

TRACK

George Bacquis	Jim Kauter
William Becker	Jon Lott
David Capps	Bill Louv
John Chircotis	Ron Martin
Reggie Clark	Tim McGuire
Mac Collins	Keith McKellop
Tim Cook	Charles Mears
Walter Cooke	Greg Miller
Frank Courtney	George Moore
Don Criscione	Steve Natusch
Paul Denby	Don Nizolek
Charles Dobson	Phil Oosthoek
Thomas Dye	Scott Peters
Steve Edwards	Jim Redington
Brendan Gallaher	Jeff Ricciardi
Drexell George	David Ruch
Jim Graham	Les Ryce
John Greenplate	Leonard Samila
Peter Hammond	Eugene Schultz
Bruce Hegyi	Nelson Storz
Ben Helmandollar	Chris Tulou
Alphonso Irving	Ted Wingerd
John Jones	Cris Zanca
John Randolph	Head Coach
Baxter Berryhill	Assistant



Right John Trudgeon Lett Jim Hicks Bottom
Jim Hicks

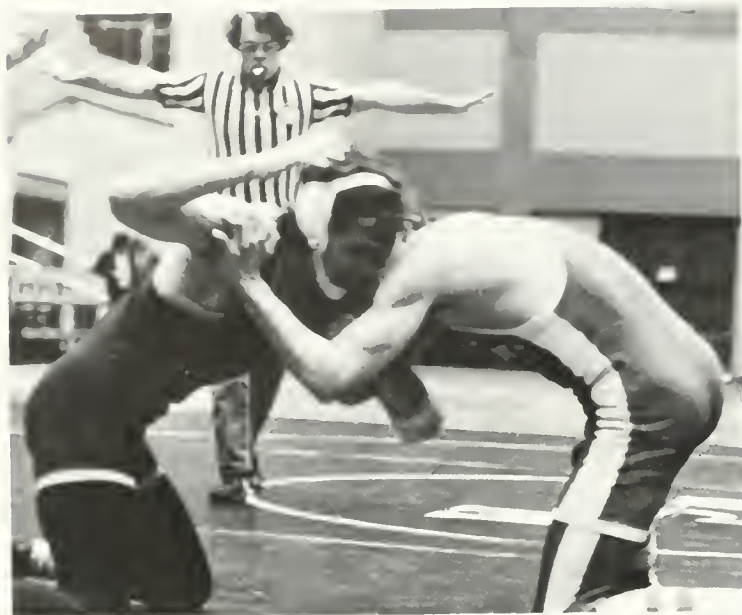

First year coach Ed Steers brought a new look to a young William and Mary wrestling squad. Steers, quickly proved

talent and effective coaching

could overcome inexperience.

The season-opening tournament in Millersville, Pennsylvania, and the Virginia Intercollegiate Wrestling Tournament revealed the team's strength. Mark Belknap, the Tribe's 134-pound All-American candidate, named outstanding wrestler in both tournaments. Greg Freaney, Mike Furiness and Rick Dixon firsts in the Virginia tournament.

Back in Williamsburg, the Indians crushed three state opponents. The Indians then took F&M 24-11 and Princeton, 20-15, but lost to perennial power Clarion State, 37-6 and to ACC power

Maryland. Steers used only two starters in a return match with Old Dominion, a move he came close to regretting, since the Indians barely escaped with a 25-18 win over the improving Monarchs.

Preparation for the Southern Conference Tournament in decisive victories over state rivals, UVA and Virginia Tech. A 13-3 record, more victories than any previous W&M Wrestling team. Despite Steers' confidence, the Indians could manage only third place in the Conference meet with 111½ points. Illness and injury, keeping Dixon and Furiness, both outstanding during the season, from placing, crippled the squad. Mark Belknap (134) and Bob Stark (167) were the Tribe's only

Champions. A disappointing finish
to an excellent year.





Left Mark Belknap Right Rick Dixon, Coach Steers, Bob Stark, Bryan Rogers, Tom Monday Bottom. Jim Hicks.

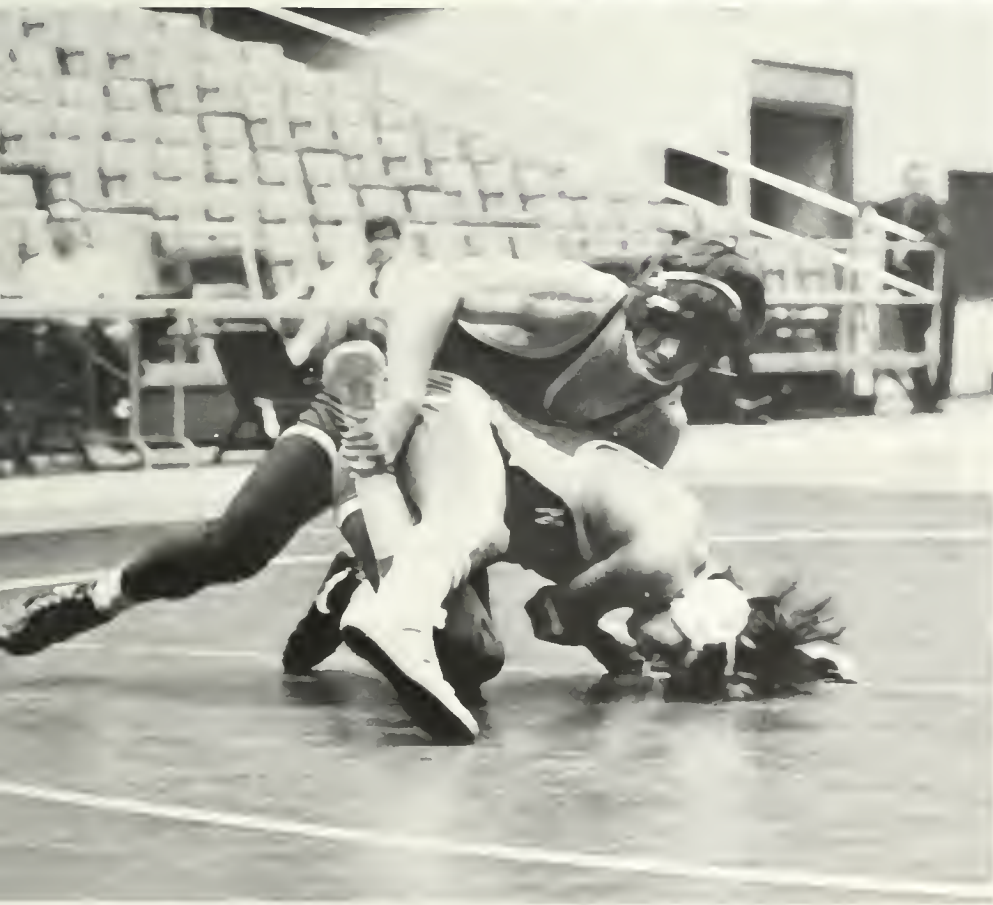

WRESTLING

Mark Belknap	Pat Johnston
Tom Burklow	Ken Leonard
Dave Crescenzo	Max Eorenzo
Rick Dixon	Tom Monday
Gary Drewry	Mac Piercy
Bob Dinker	Bryan Rodgers
Steve Forbes	Jim Ryan
Greg Freaney	John Schmidtke
Bob Friedhott	Ben Smith
Mike Furness	Bob Stark
John Guida	Mitch Sutterfield
Mark Healey	John Trudgeon
Jim Hicks	Ron Zediker
Ed Steers	Head Coach

“Swimming gets to be a lonely sport at times.”

Lack of a permanent, full-time coach and a shortage of funds hurt the team and attempts at recruiting. An even season with a small, hard-working team that peaked at the state meet placing a strong third. Joe Ackerman, lost to competition because of graduation, remained as assistant coach under Head Dudley Jensen.



Top: Rusti Bruni. Lett: Start of relay. Bottom: Keith Phillips, Keith Havens, John MacIntyre.

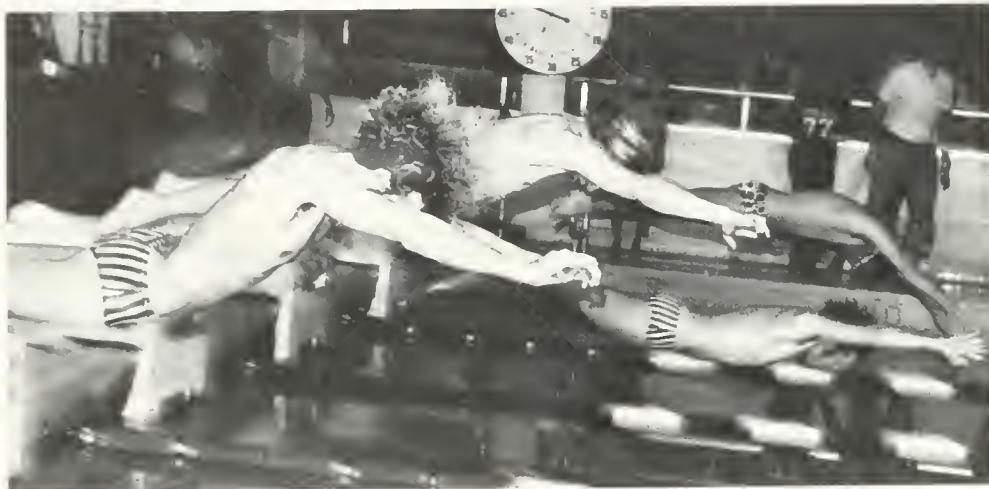

MEN'S SWIMMING TEAM

- | | |
|-----------------|------------------|
| Paul Baker | Jim Krebbs |
| Rusti Bruni | Glenn Laterriere |
| Paul Cahill | John MacIntyre |
| Kerry Dearfield | Mike Malpass |
| Paul Dingman | John McCutcheon |
| Greg Dunleavy | Dan Ozer |
| Gene Grubbs | Keith Phillips |
| Chris Guion | Lynn Powell |
| Bruce Hartzler | Rick Rheinhardt |
| Dodge Havens | Dave Smith |
| Keith Havens | Bob Thompson |
| Norman Hornsby | John Weiner |
| Al Impink | |
| Dudley Jensen | Head Coach |
| Joe Ackerman | Assistant Coach |
| Wayne Russell | Manager |



The largest team of women swimmers in the state. Most of last year's team returned to combine with new members to take a number of victories. Under leaders Peg Lawlor, Kaggy Richter, Mindy Wolff and Lynn Adams, the team was characterized by enthusiasm, especially in tough out-of-state matches at Maryland and North Carolina.

Well-grounded hopes for the States at Madison and for the Nationals at Penn State.

Left End of race Center Start Bottom Freestyle



WOMEN'S SWIMMING TEAM

- | | |
|---------------------|------------------|
| Lynn Adams | Sue Naeser |
| Jane Bergman | Nancy Norman |
| Mary Alice Cottroth | Karen Olivola |
| Cathy Collins | Cathy Peppiatt |
| Lynne Dowling | Lisa Powell |
| Coleen Fadden | Kaggy Richter |
| Terr Feldman | Julia Saunier |
| Carol Gramer | Karen Stephan |
| Janet Hammond | Teresa Sulich |
| Susan Hildebrand | Laura Townsend |
| Maureen Lawlor | Mindy Wolft |
| Peg Lawlor | Liz York |
| Kathi Lentzsch | Ginny Youngblood |
| Robin Morrison | |
| Christine Jackson | Coach |

Balance, skill, and spirit got the W&M varsity fencers off to **a hopeful start.**

New coach Pete Conomikes and returning seniors gave the team strength in the epee squad, led by Bob Snead and Tom Langhorne. Mary Troester and Sue Billingsley led the women's team in their foil matches. Promise for the future in the upswing of underclass interest. Optimistic for next year, Coach Conomikes believes his group to be "cohesive and interested", willing to keep the sport going with work and sacrifice.



FENCING TEAM

- | | | |
|-------|-----------------|---------------|
| foil | Sue Billingsley | Jim Lewis |
| | Marc Bowden | Shelley Nix |
| | Mike Brooks | Peggy Porter |
| | Alan Gayle | Mary Troester |
| | Jeff Gilka | Kathy Weston |
| | Tom Karow | |
| epee | Dan Hussey | Bob Snead |
| | Tom Langhorne | Dean Weinman |
| | Stan Rockwell | |
| sabre | Bruce Akey | Randy Sarosdy |
| | Bill Roberts | Dan Stebbins |
| | Pete Conomikes | Coach |

Top Kathy Wagstatt, Sue Billingsley Left Sue Billingsley Kathy Wagstatt Right Advance position



Because rifle is a completely **individual sport**, not suitable for spectators, a marksman's only incentive for long hours of practice is the satisfaction of doing well. The loss of some members of the rifle team due to grade problems hurt the squad as it prepared for the telling final tournament at VMI. Improving scores at dual meets. Leadership in Scott Stewart and team captain Jim Kaywell. According to Coach Perez, the extensive programs of the military schools, will make it difficult to better last year's third place.



Top: Mark Feit Middle: Danny Graham.
Bottom: Dave Drummond Rob St
Lawrence

RIFLE TEAM

Dave Drummond	Rob St Lawrence
Mark Feit	Scott Stewart
Danny Graham	Bill Thralls
Jeff Green	Terry Wagner
Jim Kaywell	
Maj Pete Emmanuel	Coach
Sgt Jorge Perez	Coach

William and Mary's "number-one-in-the-state" girl's golf team upset Longwood for the first time in eight years. The team took the state finals by 40 strokes but disqualified by a technicality on the final hole. Team captain Nancy Nordstrom, rated second in the state, and Julie Claypool qualified for national competition, but the **team lacked funding** to send them.

WOMEN'S GOLF TEAM

Robin Brown	Robin Meade
Julie Claypool	Nancy Nordstrom
Carma Fauntleroy	Connie Ritter
Nancy Keller	Cathy Schmidt
Ann Lambert	Coach



Left Carma Fauntleroy Right Robin Meade
Bottom Russ Brown, Dave Brosman

MEN'S GOLF TEAM

Rich Abraham	John McIntyre
James Bellor	Marcus Robertson
David Brosman	Jerry Sanford
Russell Brown	Tom Stantord
Dave Forrest	Jett Talbert
John Haas	Rudy Tucker
Doug Johnson	Richard Williams
Paul Lundegard	Bert Wilson
Joe Agee	Coach



Little expectation for improvement over last year's 4-6 record. The golf team met improved conference foes and **tough competition** from the South, where warmer weather permits year-round practice. February practice at Williamsburg Country Club. A 54-hole qualifying tournament in March to select the top seven men, led by seniors Bert Wilson and Russell Brown. The Camp Lejeune College Golf Tournament began the season which was to include a trip to Miami, if gas was available, for the Miami Invitational.



WOMEN'S BASKETBALL TEAM

- | | |
|------------------|------------------|
| Janet Armitage | Joycelyn Johnson |
| Cynthia Bailey | Paula Lampert |
| Mary Anne Blazek | Lilly Lampman |
| Diane D'onotrio | Carolyn McCoy |
| Amy Easter | Lynn Sink |
| Nancy Ensley | Patty Streets |
| Joyce Franko | Cynthia Taylor |
| Jean Hill | Ann Thornton |
| Judy Huffard | Heidi Weisbord |
| Nancy Jannik | Cathy Wilson |
| Pat Crowe | Coach |

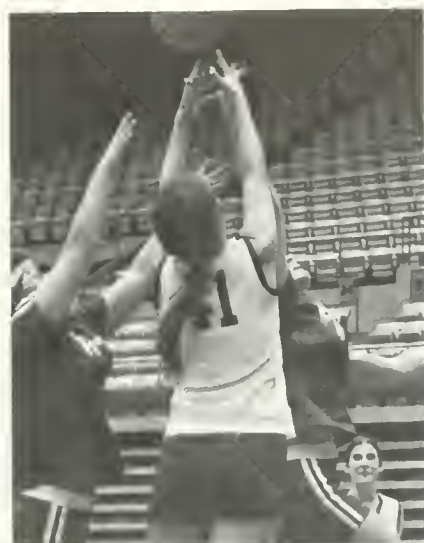

Third in the state.

Women's basketball, under coach Pat Crowe, succeeded in bringing attention to women's sports this year. Freshman Janet Armitage named to the All-Tournament squad. The sportsmanship award, given the team with the best competitive spirit, was voted to the Indians. Coach Crowe anticipated that next year would be "unbelievable."

Top Janet Armitage Above left Amy Easter Above right Joyce Franko, Cathy Wilson (jumping) Left Mary Anne Blazek, Cathy Wilson

MEN'S LACROSSE TEAM

Rick Bader	Ken Houtz
Jim Cameron	David Hubbard
Nick Conner	Wayne Johnson
John Cooper	Larry Kahn
John Douglas	Bob McBride
Marc Fox	Gary Miller
Clarke Franke	Jon Mueller
Don Gaitber	Gates Parker
Bill Gray	Craig Penner
Carl Greenberg	Jon Poole
David Gumm	Rob Rowlands
George Halasz	Joe Schiavano
Frank Hayes	Al Sharrett
Bill Hogan	Bill Walsh
Al Albert	Coach
Dave Miller	Assistant



Goalie John Cooper and attackman Bob McBride strengthened the steadily improving lacrosse program along with returning midfielders Joe Schiavano, Nick Conner, and team captain Gates Parker. Improved opponents meant

a tougher schedule,

but Coach Albert said, "We're better, too." Even though pre-season scrimmages with the University of Baltimore and U.Va. produced losses, the coach was pleased with the team's performance against these powers.



Top right: Rob Rowlands, Bill Gray, George Halasz; Center left: Intersquad scrimmage, Green Team; Center right: Gates Parker; Right: Jon Mueller, Dave Gumm



Coach Archer put together an enthusiastic and skilled women's lacrosse team.

Experience in both offense and defense.

Captains Lill Vermilye and Pat Szarek were among the best players on the team. Trips to Madison and Bridgewater. The tournament at Mary Washington. The possibility that some players would be chosen for the Virginia team.

Left Faceott Below left Pat Szarek, Jean Blackwell. Below right Cheryl Bouchev Bottom. Joyce Franko.



WOMEN'S LACROSSE TEAM

Jean Blackwell	Mary Laggan
Mary Anne Blazek	Cheryl Macklin
Kathy Boucher	Laurie Merner
Cheryl Bouchev	Anna Mikula
Liz Dry	Nancy Parish
Martha Earl	Judy Reto
Amy Laster	Peggy Schott
Mary Elliot	Linda Smith
Barbara Finn	Patty Streets
Tom Hoke	Patricia Szarek
Jan Johnson	Lil Vermilye
Alice Kunec	
Joy Archer	Coach

Below: Jim Resh. Right: Sandy Smith. Lower left: Charlie Blumberg.



Unity of purpose, recognizing potential, and extensive fall workouts. Spring practice in January, a month earlier than usual. Seniors Charlie Blumberg and Billy Lugar played their third year as doubles partners and All-American candidate Ford Robinette, one of the East's top collegiate players, returned to join sophomore Jay Basham and promising freshmen Joey Pierce, Sandy Smith, and Chip King. Last year's season humbled the team with upsets and losses, but "this year," says Coach Haynie, **"we hope to surprise some people."**

MEN'S TENNIS TEAM

- | | |
|------------------|-----------------|
| Tony Allen | Joey Pierce |
| Don Ball | Jim Resh |
| Jay Basham | Ford Robinette |
| Charlie Blumberg | Sandy Smith |
| Mark Breitenberg | Chris Stousland |
| Chip King | Bob Teitelman |
| Billy Lugar | |
| Steve Haynie | Coach |





An experienced women's tennis team, led by co-captains Sue Eldridge and Gwen Johnson, managed to win all of their fall inter-collegiate matches. Hints of continued success during the spring season, the most difficult in years. Coach Brown feels that her team has "the depth and the drive" to go undefeated, even against tough competitor Mary Baldwin.

A major asset

in Nancy Allen, the number one-ranked woman player in the Mid-Atlantic area.



WOMEN'S TENNIS TEAM

- | | |
|------------------|-----------------|
| Nancy Allen | Jo Ousterhout |
| Robin Cage | Susan Page |
| Nancy Carter | Karen Polk |
| Vi Combs | Cindy Shaver |
| Sue Eldridge | Laurie Smith |
| Dottie Grimont | Robin Stanley |
| Linda Grass | Pat Steele |
| Libby Graves | Cheryl Suggs |
| Eshie Himelright | Georgia Sutton |
| Ronni Hurvitt | Barbara Wampler |
| Gwen Johnson | Heidi Weisbord |
| Linda Mahon | Lynda Whitehead |
| Betty Brown | Coach |

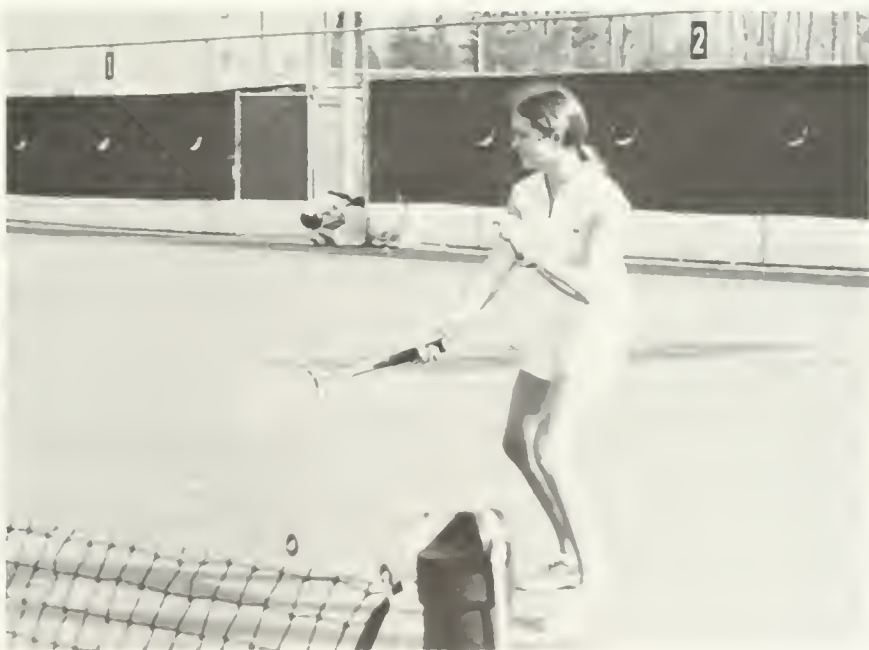
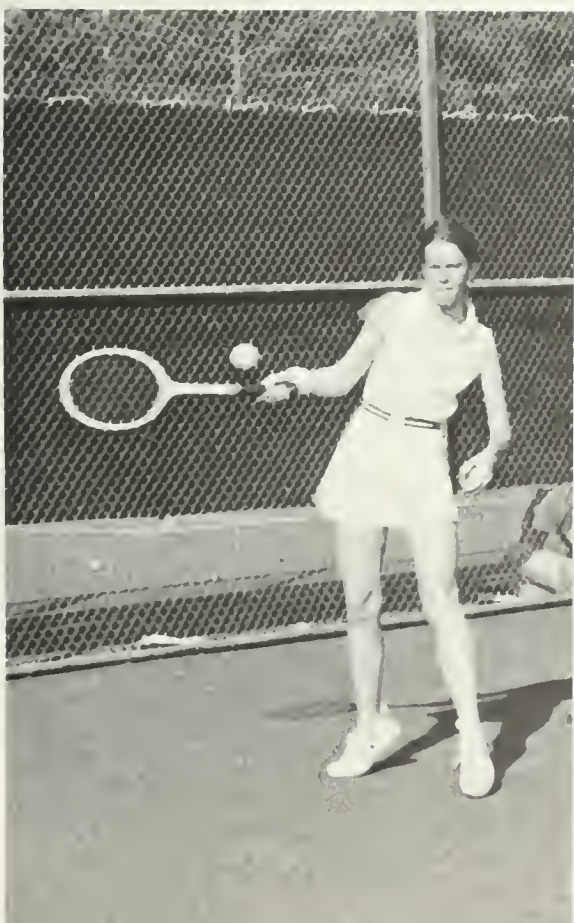

Top Nancy Allen Middle Heidi Weisbord
Left Linda Grass Above Barbara Wampler

The fifth coach in four years.

Coach Tony Zontini hoped to bring continuity to the system. Strength in the pitching staff of Scott Kramer, Mike Bujakowski, John Mileson, and freshman Kevin Greenan. Steve Becker and Tom Phillips vied for the third base spot, and Charlie Bish and Alan Mitsdarffer sought the position at short stop. With Mike Marino at second, first base went to captain Corky Bishop, who was hoping to improve his outstanding .312 batting average of last

year. Expectations of more hitting power from Phil Scofield, Roger Keener, and newcomer Rick Schwartzman. Trying to recuperate from an 11-14 season, the team faced another tough schedule. ACC champion North Carolina State and Colgate added challenge this year to the old threat of national power Maine and VPI. The pressure games, however, were to come from within the Conference. According to Zontini, "We think we can take the Southern Conference," a necessary accomplishment if the team is to reach the NCAA Regionals.



Above Alan Pyle, Corky Bishop Right Alan Pyle, Corky Bishop





Top: Rick Schwartzman. Left, Center, Right: John Mileson. Lower left: Bob Bush.

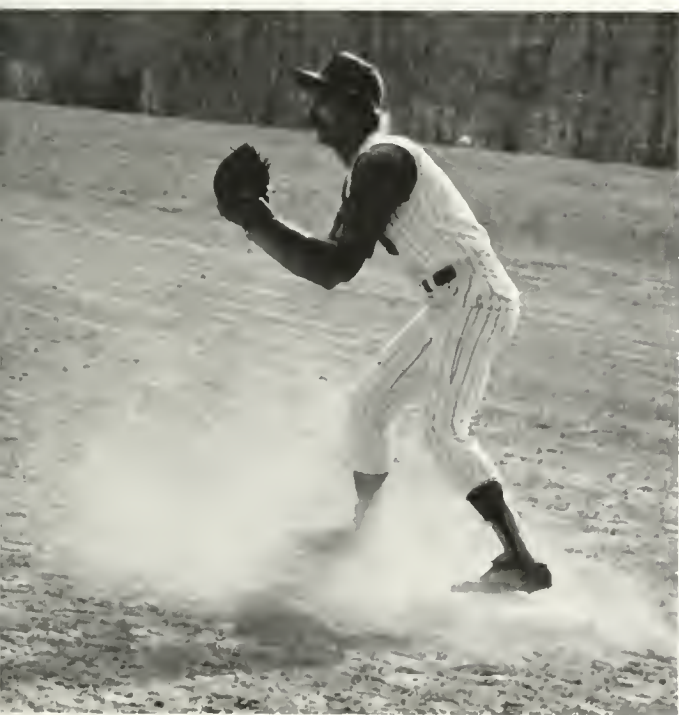
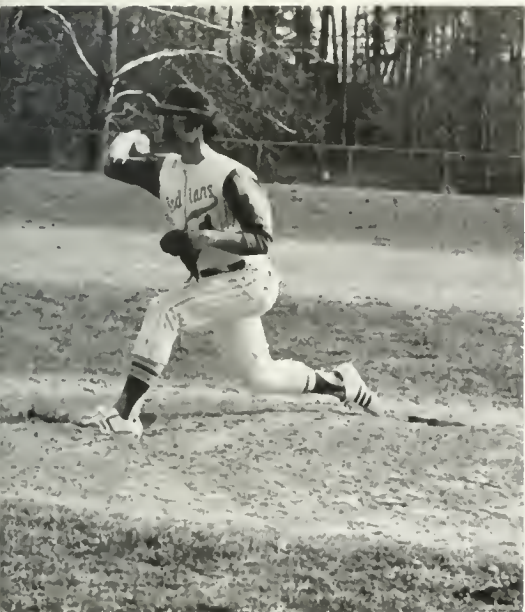

BASEBALL TEAM

- | | |
|-----------------|------------------|
| Larry Bates | Scott Kramer |
| Stobe Becker | Bernie Marren |
| Charles Bish | Joe Marren |
| Corky Bishop | John Mileson |
| Mike Bujakowski | Bob Miller |
| Bob Bush | Alan Mitsdarter |
| Bill Carmines | Mike Morina |
| Chris Davis | Tom Phillips |
| Bill Dowd | Alan Pyle |
| Scott Goodrich | Kevin Rogers |
| Mike Gratton | Phil Scofield |
| Steve Gaul | Rick Schwartzman |
| Kevin Greenan | Steve Sheffield |
| Mike Henderson | David Slavin |
| George Holland | John Stanley |
| Roger Keener | Dane West |
| Mak Kelliber | Bucks White |
| Tony Zontini | Coach |



“This year’s field hockey team is one of the best ever, and getting better with every workout,” according to Coach Joy Archer. A good season highlighted by competition against Towson, Ursinus, and Gaucher in the Gaucher Round Robin. New strong freshman additions to the team – additions that lessen the blow of the graduation of Mary Anne Blazek, Laurie Merner and Toni Hoke.



Top: Cheryl Bouchev, Right: Amy Easter
Bottom right: Ann Bard, Kathy Adams

FIELD HOCKEY

- | | |
|--------------------|---------------------|
| Kathy L. Adams | Elizabeth Hundley |
| Anne Bard | Janet Johnson |
| Carol Baranorsky | Patricia Kelly |
| Jean Blackwell | Karen Kennedy |
| Mary Anne Blazek | Deborah Lambdin |
| Cheryl Bouchev | Mary Elizabeth Eyon |
| Denise Bourque | Cheryl Macklin |
| Barbara Boesmaster | Laurie Merner |
| Mary Ellen Brown | Anna Mikula |
| Karen E. Caussen | Deborah Miller |
| Lorene Cone | Karen Oivola |
| Zahra Cox | Jo Ousterhout |
| Elizabeth Dix | Nancy C. Parrish |
| Martha Ann Earl | Diana Powell |
| Amy Easter | Bridget Roberts |
| Mary E. Elliot | Terri Shelton |
| Barbara Fish | Linda Kay Smith |
| Joyce Frank | Lisa Syrop |
| Susan Gilkey | Virginia Lee Wagner |
| Sharon Harson | Nancy Wonnell |
| Toni Jo Hoke | |
| Joy Archer | Coach |





Men again

to help the girls spark enthusiasm in the crowds at football and basketball games. After all the clapping and jumping; serving as bat girls for the baseball team selling booster buttons and balloons serving dinner to the teams making posters for games and for the training table.

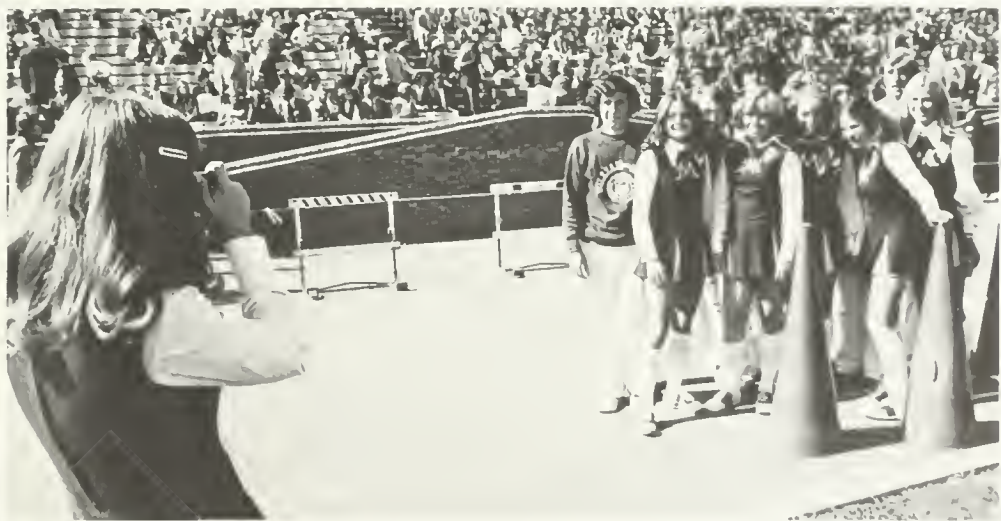

Top: Debbie Clemmer and Jan Rivero. Center: Jan Rivero, Joe Steele, Debbie Clemmer, Roslyn Harden, Bruce Falk, Susan Early, Jane Pulliam, Beth Sanders, Benny Soo, Karen Maples. Bottom left: Wendy Potash. Bottom right: April Wells, Mike Potter, Karen Jatem, Andy Schmalhofer, Tommy Cloyd, Wendy Potash, Annie Tisdale, Al Pyle, Nancy Carter, Chuck Mears, Mimi Pfeiffer.



PAGE 264: Top: Scott Peters **Left:** Glenn Berger **Bottom:** Lambda Chi vs Sigma Chi
PAGE 265: Top: Ed Burnett **Right:** Lambda Chi vs. Sig Ep **Bottom:** Mark Breitenberg



Involving over half of all male students in 20 different activities—Intramurals. Under the direction of Coach Ed Jones. Co-ed volleyball and three-man basketball remained popular in their second year in the program.

Something new

in the selection of a football all-star team from the independent leagues to pit against the fraternity all-stars in a play-off between the leagues. "Thunderchickens," the independent all-stars, beat a powerful Sig Ep team to become All-College football champions.



Getting people out of their rooms.

Providing a place for uninvolved people to get involved. Competition in everything from bowling to tennis to bridge to basketball. For more incentive, a point system to reward participation. An Orientation introduction for Freshmen women. Awards picnic in the spring. A chance to exercise. But mainly, fun.

Top left WRA tennis tournament. Top right Cathy Wilson. Center left WRA swim meet. Center right tennis player. Bottom right Kat Teylor, Barbara Savage.

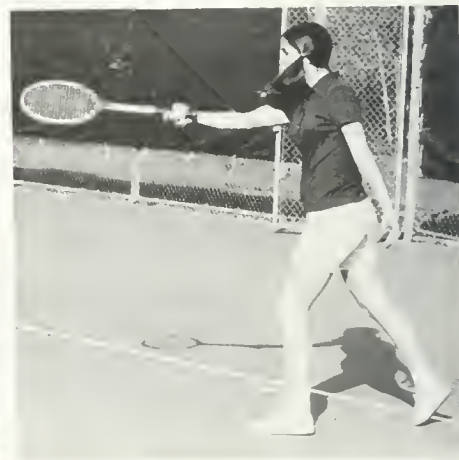



Top Intramural basketball Bottom Volleyball tournament Center Liz Dry WRA president Right WRA Swim meet



CLASSES







SENIORS

ACKLEY SUSAN G. Winchester B.A. in Mathematics Abelian Society S.A. Treasurer Sponsor
 ADAMS PATRICIA LYNN Portsmouth B.S. in Physical Education Kappa Kappa Gamma-Vice President Varsity Swimming Lacrosse Intramurals Sweetheart of Kappa Sigma
 ADAMS PRISCILLA Rockville Maryland B.A. in Elementary Education W.M.C.I.



ADAMS SUSAN L. Richmond B.S. in Biology Biology Club, Circle K Baptist Student Union
 ALCOCK HUGH D., Hampton B.S. in Biology Biology Club
 ADELMAN EMILIE McLean B.A. in Elementary Education Westminster Fellowship president, WATS Chorus



ALLEN LINDA C. Annandale B.A. in Economics Kappa Delta W.C.W.M. Wesley Foundation, Chorus, Landrum Dormitory Council, Sponsor
 ALLEN CAROL R., Woodbridge B.A. in Psychology Gamma Phi Beta Intramurals Basketball manager Varsity Basketball, Junior Varsity Basketball co-captain WATS Resident Assistant
 AMBURN MOLLI Harrisonburg B.A. in Psychology Pi Beta Phi assistant pledge trainer, vice president of social advancement philanthropies chairman Freshman Cheerleading captain Intramurals

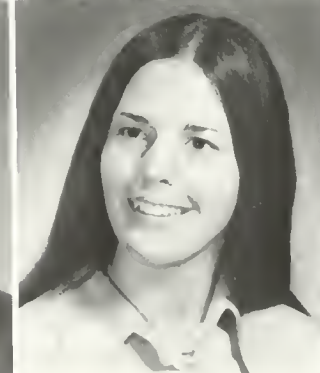



AMMONS, STANLEY, Richmond B.S. in Biology
 ANDREWS, GAIL, Arlington B.A. in History Outing Club, Chorus, Historical Society
 ANTHONY, MARY ELLEN, Williamsburg B.A. in Fine Arts



APGAR, SUE ELLEN, Bound Brook, New Jersey B.B.A. in Accounting, Kappa Alpha Theta-treasurer, Flat Hat.
 APRAHAMIAN, LOUIS, Richmond B.A. in Psychology Sigma Pi
 ARAUTO, STEPHEN KURT, Springfield B.A. in German Sigma Chi, Pre-Law Society-secretary, Intramurals



ARMSTRONG, THOMAS, Fredericksburg B.A. in Economics, Economics Club
 ATKINSON, JAMES Q., Medford Eakes, New Jersey B.S. in Biology, Sigma Chi, Biology Club, Intramurals, Christian Corp Group.
 AUSTIN, ELZ, Annandale B.S. in Mathematics, Abelian Society, Association for Computing Machinery, WATS-daily director, Outing Club



BAILEY, EDCO, Spring Grove B.A. in English



BAIN, CHARLES A., Williamsburg B.B.A. in Business Pi Kappa Alpha Intramurals

BAKER ALICE Winlake, D.D. in Government
Kappa Alpha Theta, S.A. Senator, Circle K,
Young Democrats Sponsor

BAKER CHRISTOPHER L. Huntington, New
York, B.S. in Biology, Sigma Phi Epsilon

BAKER VIRGINIA Moorestown, New Jersey
B.A. in English, Alpha Chi Omega, president,
Mortar Board, Hockey, Resident Assistant,
Sponsor, Orientation Committee



BALSER JUDY Covington, B.A. in Elementary
Education, Intramurals, Circle K, WATS

BARBER DIBORAH LEE Hampton, B.A. Psy-
chology, WATS

BARKER KAY FRANCES Virginia Beach, B.A. in
Classical Studies, Pi Delta Phi, Classics Club



BARNETT ROBERT Madison, B.A. in Philosophy,
Pi Delta Epsilon, Omicron Delta Kappa, **Co-
lonial Echo**; WCVW Faculty Self Study Com-
mittee, Resident Assistant

BARTON JOHN THOMAS Hopewell, B.S. in
Physics, Sigma Alpha Epsilon, Queen's Guard,
ROTC Rifle Team, IFC treasurer

BAXTER LAURIE Lockport, New York, B.S. in
Biology, Alpha Chi Omega, Phi Sigma, Mortar
Board secretary, Biology Club, Assistant Resi-
dent Advisor





BAZAN, ELIZABETH B. Rockville, Maryland B.A. in Anthropology. Kappa Alpha Theta-chaplain. Pi Delta Phi-vice-president, WCWM, William and Mary Christian Fellowship.
 BECHTEL, LAURA R., Pottersville, New Jersey B.S. in Psychology, WCWM, Kappa Delta, fencing-score keeper, Circle K.
 BECK, SUSAN, Petersburg B.A. in Fine Arts. Pi Beta Phi, Mermettes.

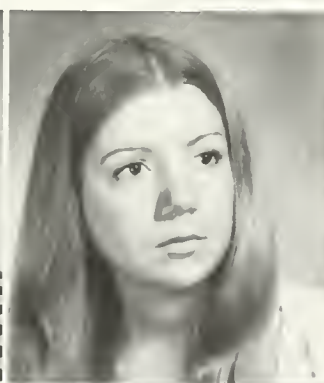
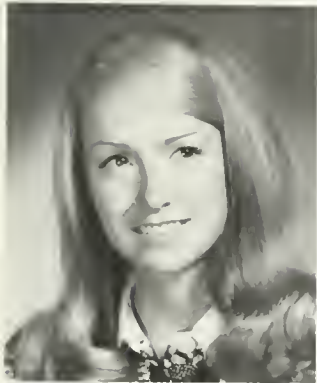

BEELER, SARAH A., Cleveland Heights, Ohio B.S. in Biology. kappa kappa Gamma-president. Intramurals.
 BEHRINGER, BETSY, Greenwich, Connecticut B.A. in Art History.
 BEEL, LESLIE, Miami, Florida B.S. in Geology. Kappa Kappa Gamma.



BELESCHES, ALAN, Prince George B.A. in English. Westminster Fellowship-president. council member.
 BENNETT, DEBORAH, Williamsburg B.A. in Elementary Education.
 BENNIGHOF, STEPHANIE, Aliquippa, Pennsylvania B.A. in Theatre.

BENTON KITH EDWARD Chesapeake B.A. in
 Psychology
 BIRAN PINHOPE L. Richmond B.A. in French
 Chorus Gymnastics Tennis
 BERGER GLENN Gettysburg B.A. in Economics
 Sigma Chi Intramurals

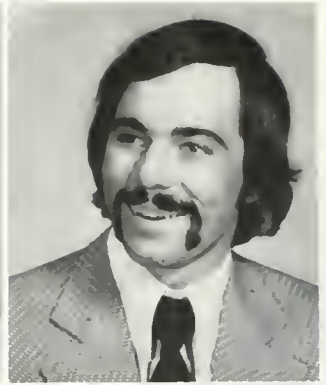

BERGMAN JANE Mendham New Jersey B.A. in
 Mathematics Kappa Alpha Theta, **Flat Hat**—
 typing editor Varsity Tennis, Varsity Swimming
 and Diving
 BUYER WILLIAM L. West Chester, Pennsylvania
 B.A. in English **Flat Hat**; Intramurals
 BILLINGSLEY SUE A. Atlanta, Georgia B.A. in
 Sociology Kappa Alpha Theta—scholarship
 chairman, Pi Delta Epsilon, Mortar Board,
 Alpha Lambda Delta Who's Who, WCVM,
 Fencing S.A. Senator, Board of Student Affairs,
 Publications Council



BISH CHARLES A. Goldvein B.A. in Business
 Management Sigma Phi Epsilon, Varsity Base-
 ball Intramurals
 BLACKWELL PRICE B. Crawfordsville, Indiana
 B.B.A. in Business Sigma Nu, Basketball
 BLAKE BARBARA JEAN Alexandria B.A. in History,
 Chi Omega Alpha Lambda Delta Pi Delta
 Phi Mortarboard president President's Aide,
 Honor Council Sponsor Chorus, Director's
 Workshop



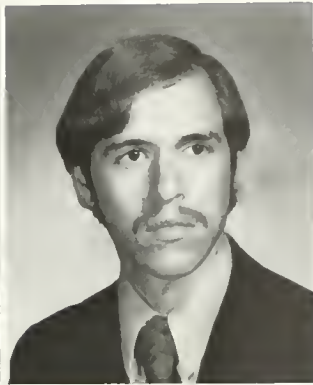

BLUE, DAVID S., Romney, West Virginia A.B. in History

BOHNE, REED, Franklin, Michigan B.S. in Psychology Lambda Chi Alpha, Rugby Basketball, Circle K.

BOSWELL, THOMAS E., Chase City, B.S. in Biology



BOWDEN, SAMUEL M., Chincoteague B.S. in Biology, Phi Sigma Society, Biology Club

BOWE, EDWARD, Gratton B.B.A. in Business Management, Kappa Alpha

BOWERS, ELIZABETH, Hanover A.B. in Elementary Education; Intramurals, Canterbury Association, Echo; Flat Hat.

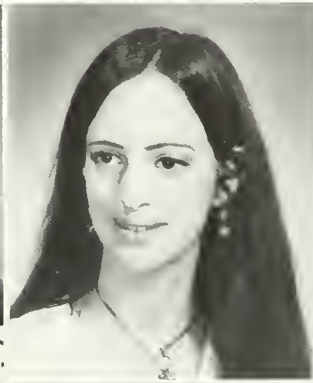
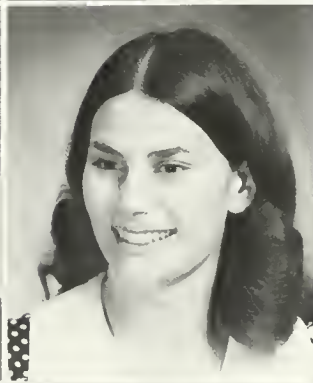

BOWERS, GEORGE H., Prince George, A.B. in Government, Young Democrats, Orientation Aide; SELC

BOWMAN, GEENNA S., Mount Jackson, B.A. in Mathematics Abelian Society; Chorus, Choir, Circle K.

BRADFORD, LYNN P., Richmond, A.B. in Accounting, Kappa Delta, Flat Hat.

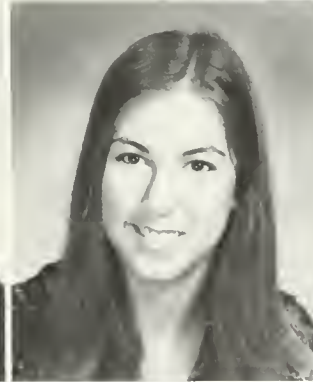

BRAM, CHRISTOPHER, Virginia Beach A.B. in English, PDE, William and Mary Review-Editor, Festival Film Society

BRENNAN, JOAN, Wallingford, Connecticut A.B. in Sociology

BRIGHAM, BRENDA, Triangle B.B.A. in Business Management Alpha Chi Omega; College Republicans, Intramurals.



BRIMMER, KAREN, Hampton B.A. in History, Delta Delta Delta

BRISTOW, CHARLOTTE, Hampton A.B. in Psychology

BRITTAIN, BARBARA, Falls Church A.B. in Education, Delta Delta Delta-Social Chairman, Echo; Intramurals, Resident Assistant, Reading Retreat, Secretary-Treasurer-Freshman, Committee on Library Affairs, Course Evaluation

BROACH, BEVERLY Parksley, AB in Elementary Education, Kappa Alpha Theta, Circle K, Chorus, Resident Assistant, Sponsor

BROWN, DELBORAH, Griffith, Indiana, AB in Elementary Education, Kappa Delta Pi, Circle K, Lab Theater, Williamsburg Area Tutorial Service

BROWN, PAITY, Blacksburg, AB in Elementary Education, Alpha Chi Omega-Vice President; **Echo**; Dorm Council



BROWN, POLLY, Kettering, Ohio, AB in English, Sponsor, WATS

BROWN, SANDRA, Newport News, AB in Elementary Education

BROWN, RIGG, ELIZABETH, Leesburg, AB in English, Biology Club



BRUGGEN, LYNNE KATHERINE, Riverside, Illinois, AB in English, Alpha Chi Omega, WATS, Young Republicans

BRUGH, FRANCES, Troutville, B.S. in Biology

BRUN, WILLIAM, Virginia Beach, AB in Government **Flat Hat**; B.S.A. -Secretary, President's Aide; Young Democrats, Self-Study, Golf; Pi Meson



BRUNI, FRANK, Richmond, B.S. in Biology, Kappa Sigma, Varsity Swimming

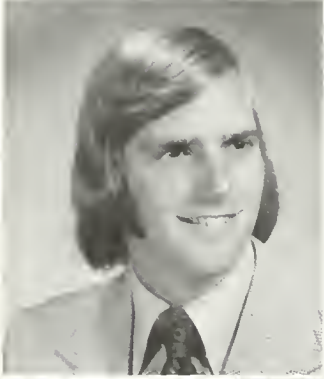

BRYANT, LINDA LOUISE, Newport News, AB in Government, Kappa Alpha Theta, Sponsor





BUDDEKE, BRENDA, McLean A.B. in History Circle K Education Honorary



BUDMAN, STEVEN LEE, Newport News A.B. in Government. Flat Hat; Young Democrats, Transfer from Old Dominion University



BULMER, SHERYLL LYNN, Falls Church A.B. in Government Alpha Omega Epsilon, College Republicans-President, Transfer from Stephens College

BUTLER, PATRICIA LYNN, Virginia Beach A.B. in Elementary Education Pi Beta Phi, Transfer from Old Dominion

BUTTS, JOHN WALKER, Rockville, Maryland A.B. in History Theta Delta Chi-President, Intramurals, Band



BYERS, DIANE, State College, Pennsylvania B.B.A. in Accounting Gamma Phi Beta, Intramurals, Chorus

CACCETTA, FRANK JOHN IR., Suffern, New York A.B. in Physical Education, Sigma Nu; Intramurals, IFC

CALDWELL, BRUCE J., Largo, Florida, A.B. in Economics



CAMERON, JOHN S., Barrington, Illinois, B.S. in Biology, Biology Club, Intramurals

CANFIELD, ROBERT A., Richmond B.B.A. in Accounting Phi Kappa Tau, Lacrosse

CAREY, DOUGLAS J., Providence, Rhode Island A.B. in Mathematics, Abelian Society

CARFAGNO ALLEN R. Newport News. B.A. in Government. Young Democrats, Student-faculty liaison committee.

CARLI A. DAVID. Richmond. B.B.A. in Business. Sigma Pi, Baseball.

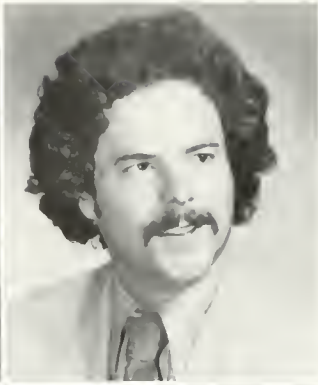

CARPER, LILLIE MARIE. Newport News. B.A. in Elementary Education.

CARTER, BRENDA F., Chase City. B.S. in Biology. Chi Omega, Phi Sigma, Sweetheart of Sigma Pi, Intramurals.



CARTER, HAROLD M., Annandale. B.A. in Government. Marching and Concert Bands, Baptist Student Union-president, Intramurals.

CASSON, FRANCES ANNE, Newport News. B.A. in Education. WATS. Transferred from Westhampton College.

CASTEEL, YVONNE, Bristol. B.A. in Fine Arts. WCVW.



CAUDILL, EILEEN. Oxford, England. B.S. in Psychology.

CHARLES, MARIA, Hampton. B.A. in Fine Arts.

CHEEK, GAIL, Newport News. B.A. in Anthropology. Black Student Organization.



CHEEZUM, THOMAS R., Springfield. B.S. in Biology. Phi Sigma-treasurer, WCVW, Circle K, Intramurals.

CHENAULT, LEWIS M., Aylett. B.A. in Geology. Pi Kappa Alpha president, IFC.

CHENEY, SARAC. Arlington. B.A. in History. Golf.



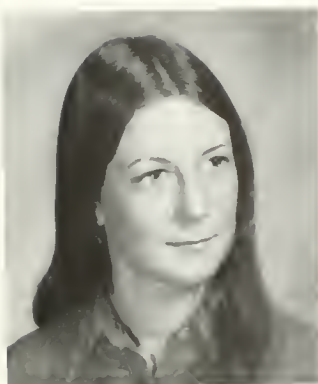

CHITTUM, SUSAN L. Chesapeake A.B. in Psychology S.A. Senator Course Evaluation Handbook-editor, Swimming-manager, Interhall, WDA, BSA SA Housing Committee

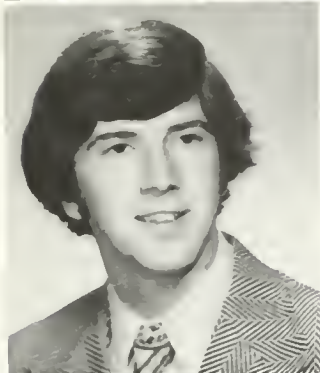

CHRISTIANSON, CORNELL Fair Lawn New Jersey B.A. in Economics S.A. president Flat Hat-managing editor, Sophomore Class-president, BSA Green and Gold-editor President's Aide S.A. film series director, Varsity Track and Cross-Country, S.A. Senate, Who's Who Sigma Phi Epsilon



CLARK, ALEXIS, Williamsburg B.S. in Chemistry Kappa Kappa Gamma
 CLARK, JANIS, Roanoke B.A. in Classical Studies Wesley Foundation-secretary treasurer Classics Club
 CLARK, WILLIAM, Ocean City, Maryland B.A. in Elementary Education, Pi Lambda Phi Phi Eta Sigma, Omicron Delta Kappa, William and Mary Christian Fellowship, Wrestling, Intramurals

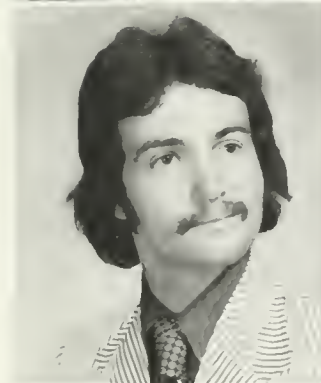

CLARK, WILLIAM, Woodbridge B.S. in Biology Intramurals, Circle K
 CLEMMER, DEBORAH J. Souderton Pennsylvania B.A. in Sociology Gamma Phi Beta, Intramurals Freshman Cheerleading Varsity Cheerleading captain, Sponsor Resident Assistant Orchest CLAWS, KAREN Trenton, New Jersey B.A. in Psychology Chi Omega Sponsor



COFER, JANI Newport News B.A. in Elementary Education Sponsor
 COMBS, VIOLET MOLTON PRICE Lexington Kentucky B.A. in Art History Outing Club Young Republicans, Tennis captain
 CONKLIN, MARY LOU, Richmond B.A. in French Pi Delta Phi

COOKE LISA, Mathews B.A. in Sociology In-
tramurals
COOKE WALTER Richmond B.S. in Business Ad-
ministration Indoor and Outdoor Track Resi-
dent Assistant
COOL REBECCA SUZANNE Alexandria B.S. in
Biology

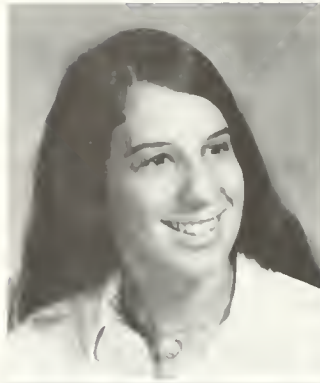

COOPER, BETTY Richmond B.A. in Elementary
Education Kappa Delta Pi, Delta Omicron-
treasurer, **Flat Hat**; Band, WATS
COPLAND ELIZABETH WALKER, Williamsburg,
B.A. in Sociology Basketball
COPIEY SUSAN B., Lynchburg B.A. in English
Band



CORNWELL, CRAIG, Leesburg B.A. in Fine Arts,
President's Aide, **Flat Hat**; Sophomore Class-
vice-president, Senior Class-president, Intra-
murals
COTTER, AUCIA, Fairfax B.A. in German Kappa
Alpha Theta-Rush Charman, President, Delta
Phi Alpha
COULTER BARBARA STEWART, Eanwood New
Jersey B.A. in History Gamma Phi Beta, Presi-
dent's Aide Resident Assistant, Westminster
Fellowship Choir WDA-president

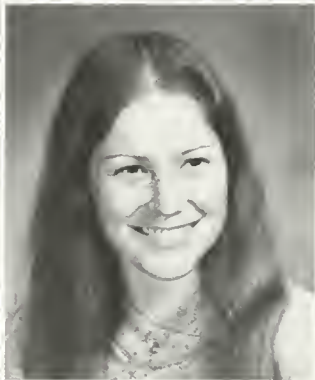

COUSINS, TERESA, Mckenney B.A. in Govern-
ment WATS, Wesley Foundation



CRELCH BARBARA, Newport News B.A. in Edu-
cation





CRONEMEYER, SUSAN, Charlottesville B.A. in French Chi Omega, Flat Hat; WATS



CROSSLAND, STEPHEN PAUL, Carrsville B.S. in Biological Anthropology



CRUSH, CATHERINE, Salem B.A. in Elementary Education, Delta Phi Alpha, Mortar Board vice-president, Intramurals, WDA, Resident Assistant, Chorus, Sponsor

CUERVO, AMALIA, North Palm Beach, Florida, B.A. in Psychology, Kappa Kappa Gamma, Mortar Board, College-wide Reading Program

DAUBERT, ALBERT GUY, Moorestown, New Jersey B.B.A. in Accounting Theta Delta Chi-treasurer Intramurals

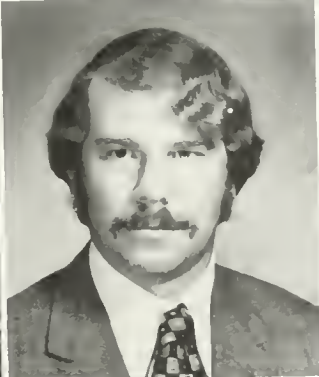

DAUGMAN, ELLEN ANNA, Greenville North Carolina B.A. in English English Club

DAVIS RICHARD D., Brookneal B.A. in Anthropology Phi Mu Alpha, Intramurals, Band Dormitory Council

DAVISON, FRIC L., Newport News B.A. in Government



DAYER, PAUL ARTHUR East Aurora New York B.A. in Accounting Sigma Phi Epsilon-president social chairman, Intramurals, Rugby Group leader

DEARFIELD, KERRY Silver Spring, Maryland B.S. in Biology Sigma Chi Omicron Delta Kappa Swimming, S.A. Senator Biology Club

DEFR, TERRY Salisbury Maryland B.A. in Theatre

DEMBO BARBARA L. Vienna AB in Elementary Education Kappa Delta Pi Treasurer Mortar Board Alpha Chi Omega
 DESJARDIN CARROLL Alexandria AB in Fine Arts Chi Omega
 DAWY CRAIG, Carmel California AB in History



DICKSON ROBERT Fairfax BS in Chemistry Pi Lambda Phi
 DILLON BRUCE Alexandria BS in Biology Phi Sigma Society
 DIXON LARRY BURTON South Boston BS in Biology Biology Club Lambda Chi Alpha Scholarship Chairman

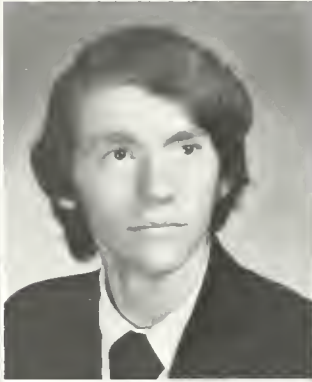
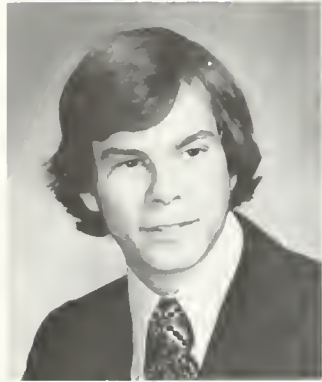

DODGE DEBRA Staunton AB in German Alpha Lambda Delta Delta Phi Alpha Delta Delta Mermettes, freshman Cheerleading
 DOWLING LYNNE ELLEN Severna Park, Maryland BS in Mathematics Phi Mu; Abelian Society, Intramurals WRA representative Swimming Team manager, Biology Club
 DRESSEL BRUCE St. Mary's Pennsylvania BS in Chemistry Intramurals, Resident Assistant



DUCKWORTH CHARLES A. Waltham, Massachusetts AB in Psychology Track WATS, Circle K
 DUNCAN THOMAS Birmingham, Michigan AB in Government Omicron Delta Kappa, Circle K-president, projects chairman, College Self-Study Committee; BSA Housing Committee, Intramurals; Sigma Pi
 DURDEN WALTER DAVID JR. Vienna AB in Government Inter-Fraternity Council-social chairman, Sigma Pi social chairman

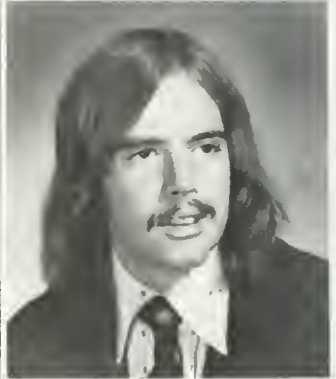
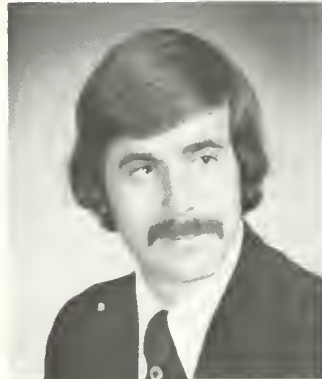

DUNHAM PATRICIA Newport News AB in Elementary Education
 DURFOR CHARLES Metuchen, New Jersey BS in Chemistry Phi Mu Alpha Sintonia, WCWM Band, Intramurals
 DURHAM WILLIAM TICKLIN Tappahannock AB in History





EARLY SUSAN HOWARD, Hillsville BS in Biology Mermettes Cheerleading Kappa Kappa Gamma
 EINSTEIN, WILLIAM, E. Alexandria AB in English Phi Mu Alpha
 ELLER, NANCY JO Kinnelon, New Jersey AB in English Premier Theatre Westminster Fellowship, Circle K, Presbyterian Choir Backdrop Club, Gamma Phi Beta

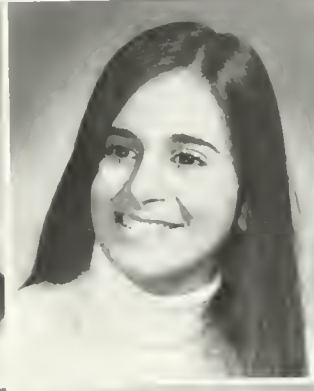

ELLINGTON SUSAN, Emporia AB in Fine Arts Varsity Golf
 ELLIS, MARSHA Virginia Beach AB in French
 ELSASSNER, JON Canton AB in Economics Omicron Delta Kappa S.A. Senate Sigma Chi Secretary



ENRIGHT ROSEMARY McLean BS in Biology Phi Sigma Biology Society Alpha Lambda Delta, Biology Club, S.A. Senator
 EPPLS THOMAS W. IR Amelia BS in Chemistry Omicron Delta Kappa Chemistry Club Lacrosse Intramurals Pi Lambda Phi
 ESTES ROB Richmond Pi Kappa Alpha-Rush Chairman

LURE GINGER Roanoke AB in English Chorus,
Premier Theatre
LURE W WAYLAND JR Falls Church BS in
Biology Phi Sigma, Phi Mu Alpha Band, WCVW
FANNEY CHRISTOPHER Virginia Beach BBA
in Business Management IFC Social Chairman
Intramurals Sigma Pi



FARMER, STEVEN, Roanoke



FARRAR, KARL R. Silver Spring, Maryland BS in
Mathematics Intramurals, Pi Lambda Phi



FARREH KATHIRINE Annapolis, Maryland AB
in Psychology Sintonicon Backdrop Club
Exeter Exchange Student

FAUST, JANE Helena, Arkansas AB in Elementary
Education Pi Delta Epsilon, Mortar Board
Echo-Fields of Study Editor, Circle K, Fresh-
man Counselor, Intramurals, Gamma Phi Beta
President

FAWCER DARIENE Arlington AB in Mathe-
matics Alpha Lambda Delta, Delta Omicron
Abelian Society, Chorus, Choir, Sintonicon



FELDMAN, HOWARD, Norfolk AB in Psycholo-
gy WATS, Karate, Scuba, Pi Lambda Phi

FERRELL, SUSAN Norfolk AB in Mathematics,
Kappa Delta

FIEDLER ROBERT ANDREW, Little Silver, New
Jersey AB in History WATS, Westminster Fel-
lowship





FINDER, AEAH, Washington, Pennsylvania, A.B. in Psychology, Omicron Delta Kappa, Student Association-Vice President, Senator, Liaison to the Board of Visitors, Project Plus.
 FINN, BARBARA L., Rosemont, Pennsylvania, A.B. in Elementary Education, Swimming, Lacrosse, Hockey.
 FINTA, JOHN, Arlington, A.B. in Personnel Studies, Dorm Council, Intramurals.



FIREBRAUGH, JAMES C., Richmond, B.S. in Geology, National Science Foundation Research Grant Recipient, Circle K, Sigma Chi.
 FLICKINGER, BRENTON, Lansdowne, Pennsylvania, A.B. in Sociology, Review; WCVN, Dorm Council, Intramurals.
 FLORSTEDT, PETER C., Zanesville, Ohio, A.B. in Sociology, Flat Hat-Business Manager, Intramurals, Sigma Alpha Epsilon.



FOGG, KEITH, Richmond, A.B. in Government, Flat Hat; Intramurals, Baptist Student Union.



FOLLINI, DONNA, Commack, New York, A.B. in Education, Chi Omega, Rush Chairman.



FOOS, BARBARA, Roslyn, Pennsylvania, A.B. in Psychology, Delta Omicron, Mortar Board, Chorus, Choir, WATS, Sintonicron, Chi Omega Secretary.
 FOSTER, CATHERINE, Lake Bluff, Illinois, Interdisciplinary, Delta Omicron, College Community Orchestra, Sintonicron, St. Andrew's Exchange.
 FOSTER, LINDA CAROL, Farmville, A.B. in Psychology, S.A. Senate, Orchesis, Dorm Council.

FOX GAYLE South Boston AB in German Chorus Sponsor WAIS Counselor Alpha Chi Omega Vice President

FOX LINDA Potomac Maryland AB in History
FOYE MARY Springfield AB in English Chorus, Freshman Counselor Gamma Phi Beta

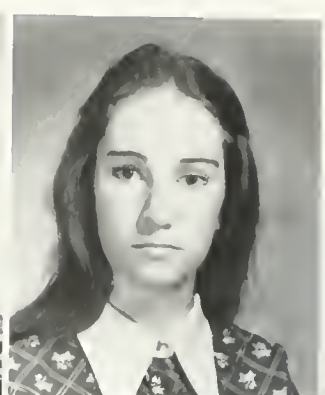

FRACHER CHRISTOPHER HOWELL Waynesboro AB in Psychology SIMS President, Project Plus

FRANCIS STEVEN Simsbury, Connecticut AB in Economics, Vice-President of Freshman Class, WCWM Theta Delta Chi

FRANCOSKY, F. JOHN Syracuse New York AB in Philosophy WAIS, Dorm Council Intramurals

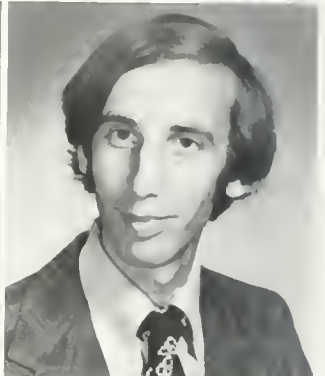
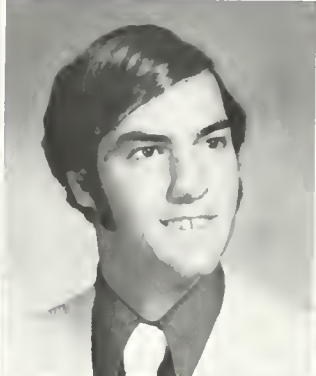

FRANK DOUGLAS AB in History Phi Eta Sigma Pi Delta Phi, Choir, Dorm Council

FRENCH, STEPHEN C. Wilmington, Delaware AB in Psychology WCWM Intramurals, Sigma Chi Treasurer

FROST, JOHN Williamsburg BBA in Business Management Sigma Pi



FRYE, JOHN R. Williamsburg AB in Elementary Education

GAINES, WILLIAM H., Richmond AB in History
GALLAGHER, CARROLL, JR., Village BS in Biology Young Republicans, Intramurals



GAMMILL, DEBORAH McLean AB in Anthropology

GANDY JANE Lafayette, California AB in Elementary Education Circle K, Wesley Foundation, Alpha Chi Omega

GARBER DONALD BROWER Waynesboro BBA in Accounting Flat Hat; Football Manager Premiere Theatre, Director's Workshop, Varsity Lacrosse Dorm Manager Intramurals





GARDIER, ROBERT W. Columbus. A.B. in Economics. William and Mary Honors Program. Circle K-Director. S.A. Public Relations. Exeter Exchange. Committee on Long Range Housing-Chairman. Group Leader.
 GARRETT, STEPHEN F. Mary Esther, Florida. B.S. in Psychology.
 GEARING, MILTON L. Wallingford, Connecticut. A.B. in Psychology.

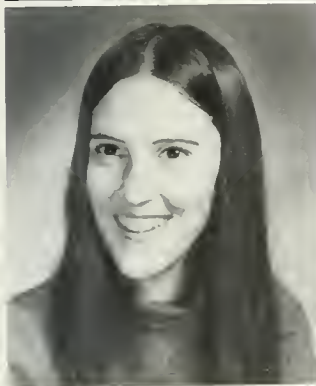

GERRINCK, PATRICIA, Oakland, New Jersey. A.B. in Spanish. Sigma Delta Pi-Vice President.
 GERMROTH, TED C. Broadway. B.S. in Chemistry. Circle K. Chemistry Club; Project Plus.
 GENTILE, LORRAINE, Southington, Connecticut. A.B. in History. Mortar Board. Alpha Lambda Delta; Pi Delta Phi. Green and Gold. Class Historian. Newman Club. Dorm Council. Sponsor.

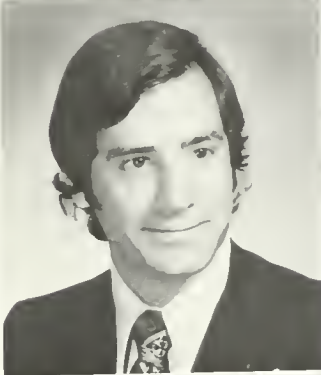

GIL, ANTONY, Arlington. Interdisciplinary. Phi Theta Kappa. Who's Who In American Colleges. Spanish Club. French Club. L.G. Tyler Historical Society. Kappa Alpha.



GILBERT, MARCIA, Newport News. A.B. in Psychology. College Wide Reading Program. William & Mary Journal of Psychology. Kappa Kappa Gamma.



GLASS, ANNE CARY Hopewell. Interdisciplinary. Biology Club. Dormitory Council. Intramurals.

GLECK JOHN Harrisonburg B.S. in Chemistry
Intramurals
GOODMAN CHARLES BYERLY Amelia B.B.A. in
Business Sigma Pi rush chairman house man-
ager Intramurals JFC-rush chairman vice-
president
GRAHAM JIM Bluefield B.B.A. in Business Scab-
bard and Blade Cross Country Track ROTC

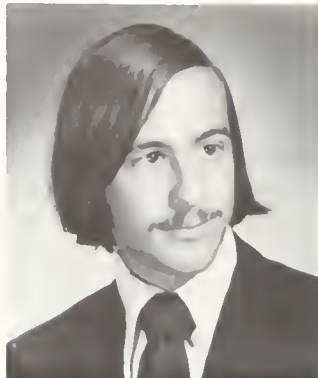

GRAICHEN, MARY E. Vienna B.S. in Chemistry
Chemistry Club, Circle K
GRANT, NANCY, Richmond, B.S. in Mathematics
Abelian Society, Baptist Student Union
GRAVES, VIRGINIA C. Annandale B.A. in Ele-
mentary Education William and Mary Review;
Colonial Echo; Circle K



GRAY EVELYN Chester, B.A. in English Pi Beta
Phi
GRAY MARY Sparks Maryland B.B.A. in Ac-
counting
GREGORY, MARY JORDAN Winchester B.A. in
French kappa Alpha Theta-treasurer, vice-
president Chorus, Sponsor

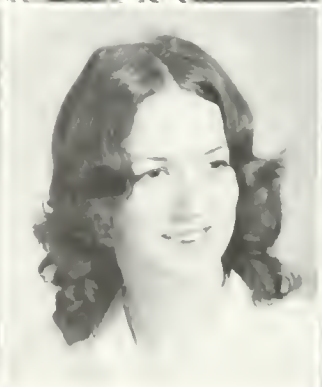

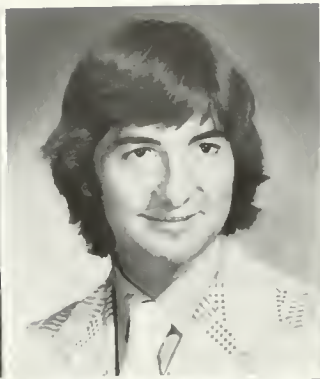
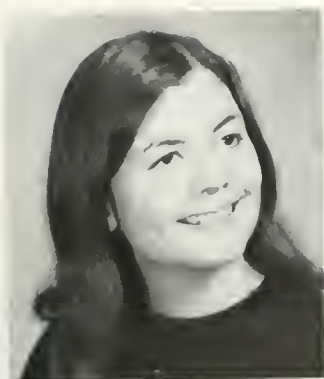

GREGORY, MYRA, Martinsville. B.A. in English
Kappa Delta-chaplain
GREIM, JEFFREY, Madison, Connecticut. B.A. in
Government. Soccer, W.A.S., Athletic Commit-
tee
GRESHAM, JOHN R., Portsmouth. B.A. in History.
Queen's Guard. Sport Parachute Club-president



GREY, EMILY, Onancock. B.S. in Biology. Biology
Club. Transferred from Mary Washington Col-
lege.
GROVER, BARBARA ANNE, Springfield. B.A. in
History. Pi Beta Phi; Resident Assistant. Pi
Lambda Phi Sweetheart.
GUENTHER, TATJANA, Lynchburg. B.A. in Ger-
man. Delta Phi Alpha-secretary-treasurer, Ger-
man Club-vice-president; Environment Com-
mittee

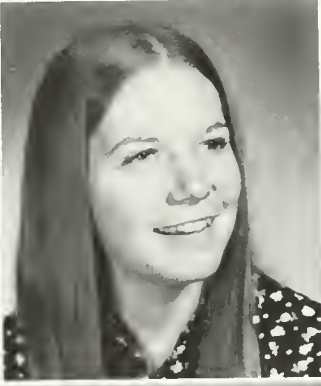

GUJA, ARTHUR T., Massapequa, New York. B.A.
in Economics. Kappa Sigma
GUNN, LISA, Lynchburg. B.A. in Mathematics.
Gamma Phi Beta-corresponding secretary; In-
tramurals; Chorus. Band
HALE, CLAUDIA, Hampton. B.A. in Spanish. Alpha
Chi Omega, Sigma Delta Pi. Sponsor



HALE, MARY, Richmond. B.B.A. in Business Man-
agement.
HALL, JOHN W., Portsmouth. B.A. in History.
HALL, ROBERT A., Arlington. B.A. in Spanish.
College Observer; Choir, Opera Workshop.
Lyon G. Tyler Historical Society



HALSIG, MARK, Fredericksburg. B.A. in Sociology.
Sigma Phi Epsilon, Intramurals
HAMILTON, WALKER, Toughkenamon, Pennsyl-
vania. B.A. in Sociology. Phi Mu Alpha. Sin-
tonicron, Theatre, Choir, Fencing
HAND, PATRICIA D., Newport News. B.S. in
Mathematics. Pi Beta Phi. Mermettes. Pi Delta
Epsilon. ACM-vice-president. Colonial Echo;
Resident Assistant

HARRINGTON, LYNN Hanover New Jersey B.A. in Psychology

HARSCH, SUSAN ELAINE West Chester Pennsylvania B.A. in English Circle K WATS

HART, LINDA SUE Richmond B.A. in Classical Studies Orchesis Circle K, Sponsor William and Mary Review.



HARVEY, PAUL Virginia Beach B.S. in Mathematics Intramurals.

HAYS, PATRICIA, Richmond, B.S. in Psychology

HEDSTROM, SCOTTYE Largo, Florida B.A. in Government Delta Delta Delta rush chairman, Mortar Board, Course Evaluation Handbook-editor Senior Class-vice-president, S.A. Senator; Mermettes; Premiere Theatre, Chorus



HEITZ, THOMAS Harrisonburg B.S. in Chemistry Intramurals, Interhall WATS

HELMS, JACK L., Charlottesville B.A. in English William and Mary Review; Intramurals

HENNESSEY, DAVID JOHN, Falls Church B.S. in Psychology Phi Mu Alpha Sintonicron Band, Intramurals, Theater, Resident Advisor





HESS, DAVID W. Springfield B.A. in Anthropology
 Pi Lambda Phi, Intramurals
 HIGGINS, LEONARD, Hayes B.S. in Elementary
 Education, W.A.S.
 HILLOCK, LAURA Monte Libano, Mexico. B.A. in
 Anthropology Delta Delta Delta, Pi Delta Phi

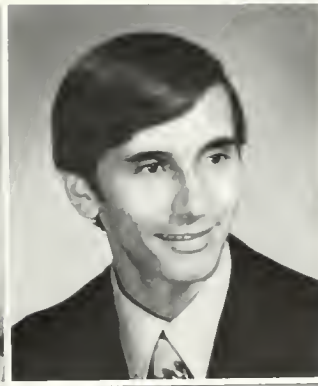
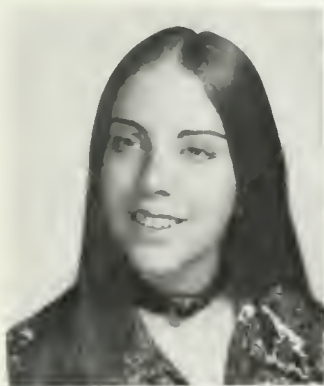

HOAGLAND, CARY, Warrenton B.A. in German
 HOBBS, KATHERINE, Suffolk B.A. in English Chi
 Omega Honor Council; Sponsor
 HOFFMAN, DAVID R., Williamsburg B.S. in
 Mathematics Phi Eta Sigma, Newman Club

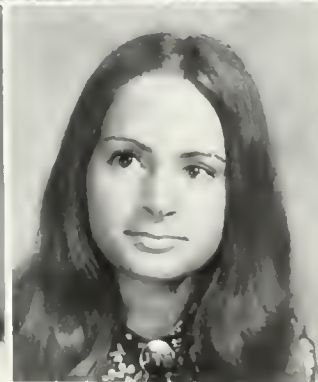

HOFFMAN, KARLA ANN Williamsburg B.A. in
 Music Alpha Lambda Delta, Delta Omega
 Transferred from University of Maryland
 HOKE, TONI Mt. Holly, New Jersey B.S. in Mathe
 matics Alpha Lambda Delta, Mortar Board
 Abelian Society Hockey Basketball Lacrosse
 ACM Chorus
 HOLLIS, JOHN, Norfolk B.B.A. in Management
 Lambda Chi Alpha treasurer W.A.S.

HONLBRINK CAROL Meiton Pennsylvania
 B.B.A. in Business Management WATS
 HONLSBERGER CHRISTOPHER Annandale
 B.B.A. in Business Omicron Delta Kappa,
 Honor Council S.A. Senator Resident Ad-
 visor College Registration Committee Sigma
 Alpha Upsilon Vice President
 HOOK MARGARET Fenton Michigan AB in
 German Delta Omicron Chemistry Club;
 Band Orchestra



HORN LINDA Clifton B.B.A. in Business Man-
 agement **Elat Hat**; Library Committee Biology
 Club
 HORTON ALVIN Adlington AB in English
 William and Mary Choir Wesley Foundation,
 Resident Assistant Dorm Council
 HOUGHTON DEBORAH Sarasota, Florida B.B.A.
 in Accounting Beta Gamma Sigma, French
 House



Houser DLBRA, Keeling AB in Elementary Edu-
 cation Pi Delta Phi, Wesley Foundation Band,
 Resident Advisor
 HOWARD MARTHA Norfolk AB in History
 Kappa Delta
 HOWE ALLEN Alexandria BS in Chemistry
 Chemistry Club, Sintonicron, Band



HOWE GEORGE Fredericksburg AB in Govern-
 ment
 HUDGINS PATRICIA Williamsburg AB in Ele-
 mentary Education Dorm Council
 HUDSON MICHAEL W. Richmond B.B.A. in
 Business Management Pi Lambda Phi-treas-
 urer Intramurals

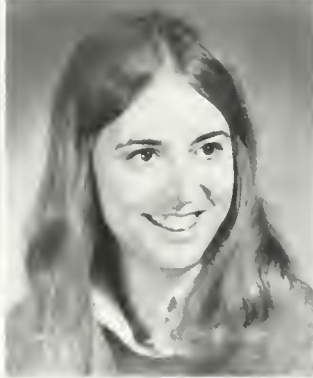

HULSTON JANE ELLIN Harrisonburg AB in
 Elementary Education Kappa Delta Pi-Vice
 President Varsity Volleyball Biology Club
 HUTCHINSON MARY Gaithersburg Maryland
 AB in English Chi Omega Transter
 INSCOE JOSEPH LINWOOD Morgantown, North
 Carolina AB in Psychology Phi Mu Alpha,
 Sintonia-Vice President, **Elat Hat**; Circle K,
 Orchestra Band Sintonicron Backdrop The-
 atre

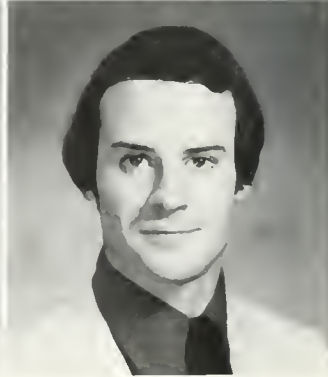



JACKSON DANIEL, Staunton AB in Fine Arts Band Orchestra
 JACKSON MARY ELLEN, Coventry Rhode Island AB in Spanish Sigma Delta Pi
 JAMARIK PAMELA, Arlington AB in International Relations Flat Hat State News Editor Varsity Hockey, Varsity Volleyball Varsity Lacrosse, Junior Year Abroad

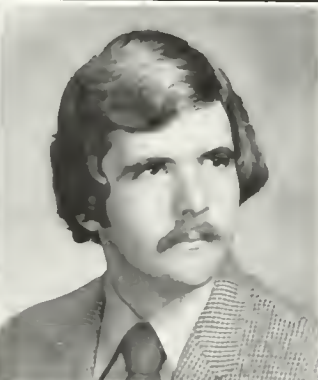

JAMES JON, Kansas City Kansas AB in History Baseball
 JARONCZYK SHARONE, Norfolk AB in Philosophy
 JENKINS BRUCE J, Fairfax AB in Economics



IEU JOSEPH, Alexandria BBA in Business Administration Flat Hat Circulation Manager Choir Sigma Chi Intramurals Sponsor
 JOHNSON DAVID, Haddonfield New Jersey BS in Biology Pi Lambda Phi Intramurals
 JOHNSON JAN, Williamsburg

JOHNSTON, REBECCA, Charlottesville, A.B. in French, Kappa Alpha Theta
 JOHLY, BILL, Petersburg, A.B. in Psychology, Dorm Council, Intramurals
 JONES, DEBORAH, Vinton, A.B. in Psychology, WCWM Varsity Basketball



JONES, PHILLIP J., Elkins, West Virginia, A.B. in Government, Sigma Phi Epsilon
 JONES, RICHARD E. JR., Tabb, B.B.A. in Business Administration
 JONES, ROBERT C., Arlington, A.B. in Economics, Sigma Phi Epsilon-Treasurer, Pledge Trainer

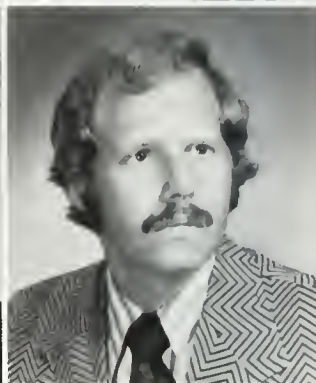

JONES, SHARON IRENE, Arlington, B.S. in Biology, Phi Sigma, Circle K, Intramurals



JONES, WILLIAM E., Gladys, B.B.A. in Business



JORDAN, RODNEY, Suttolk, A.B. in Economics
 JOSEPH, MICHAEL W., Virginia Beach, A.B. in English, IFC Social Chairman, Sigma Pi
 JURISTA, JANET M., Middletown, Rhode Island, A.B. in History, Sponsor, Dorm Council, Intramurals

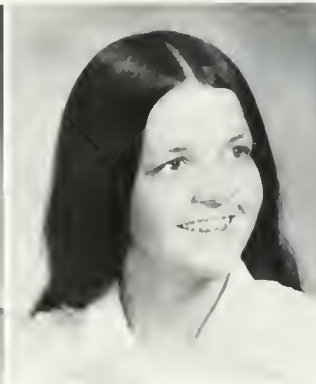

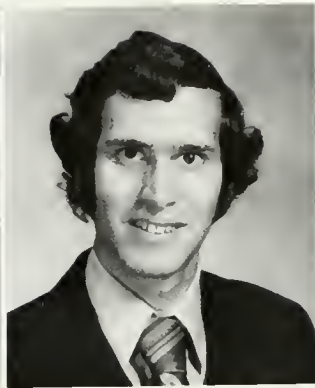

JUSINO, ARMANDO, San German, Puerto Rico. B.S. in Biology. Karate Club.
 KAHN, FRED THOMAS, West Caldwell, New Jersey. B.S. in Biology. Phi Sigma Society, Biology Club; Intramurals; Phi Kappa Tau-Vice President, Secretary
 KAISER, LUCIA LYNN, San Francisco, California. B.S. in Biology. Biology Club; Phi Sigma, Alpha Lambda Delta



KAMEN, PAULINE ANNE, Loudonville, New York. B.S. in Biology. WCWM, Student Association, Sponsor; Women's Recreation Association; representative; Kappa Alpha Theta

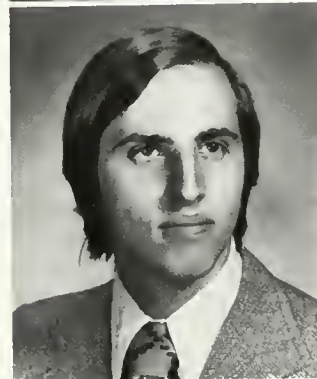

KAYWELL, JAMES W., Palm Beach, Florida. A.B. in Economics. Omicron Delta Kappa, Flat Hat, Rifle Team, Student Association committee, Sigma Pi

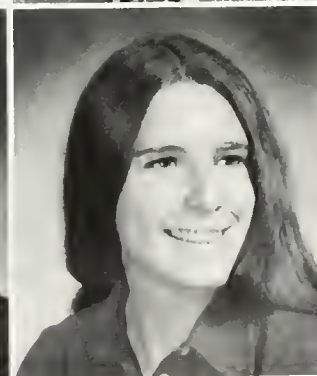

KEENAN, LAURIE ELIZABETH, Emporium, Pennsylvania. A.B. in English. Chorus, Chi Omega
 KEITH, ROBERT A., Arlington. A.B. in Government. Concert Series Committee
 KELLY, SYBIL N., Leawood, Kansas. A.B. in Spanish. Junior year abroad, Gamma Phi Beta



KENDRICK, JOAN, Norfolk. A.B. in Psychology. Colonial Echo, WATS; Delta Delta Delta-marshal, Transter
 KENNEDY, JAMES, Richmond. A.B. in Psychology. Intramurals; Pi Lambda Phi
 KEVIT, DIANA, West Berlin, New Jersey. A.B. in Economics. Delta Omicron. Chorus, Choir. Backdrop Club, Sintonicron, A.C.M., Alpha Chi Omega

KINC, SUSAN, Richmond, BBA in Accounting
 WCWM Emory Business Team, Sponsor, Intra-
 murals, Pi Beta Phi
 KIVUIGHAN, DENNIS M. JR., Staunton, B.S.
 in Psychology
 KLOPFER, M. McLean, AB in Government
 Flat Hat, WCWM, Orchestra, karate



KLUSON, ROBERT, Williamsburg, B.S. in Biology
 WATS
 KNIGHT, JEFFREY, Vienna, BBA in Accounting
 Intramurals
 KNOWLES, NANCY, Charlottesville, AB, in Fine
 Arts, WATS, Transfer

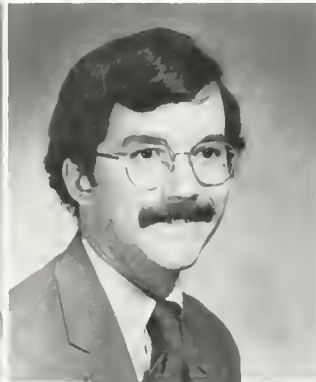

KNOX, JAMES L., Suffolk, AB in Fine Arts, In-
 tramurals, Lambda Chi Alpha, Transfer
 KALB, MILDRED F., Hampton, B.S. in Psychology
 Baltour-Hillel, Biology Club, Young Democrats,
 Circle K, WATS
 KRAMER, SCOTT, Morrisville, Pennsylvania, B.S.
 in Psychology, Varsity Baseball, Kappa Sigma





KRAWCZYK, MARY KATHERINE, Batavia, New York. A.B. in Fine Arts. Phi Theta Kappa Honor Society. Transfer.
 KROEGER, LIN, Houston, Texas. Interdisciplinary Theatre. Dorm Council, Chi Omega.
 KROPAT, LOREN MICHAEL, Brier Hill, New York. B.S. in Biology. Theta Delta Chi.



LAFERTY, RICHARD, Medford Lakes, New Jersey. Interdisciplinary. Flat Hat. Intramurals-Tennis champion. Sigma Chi.
 LANGHORNE, WILLIAM, Norfolk, A.B. in Anthropology. WCWM, Circle K, Fencing.
 LAYNE, KAREN JOANNE, Woodbridge. A.B. in Elementary Education. Circle K Sponsor. Alpha Chi Omega.

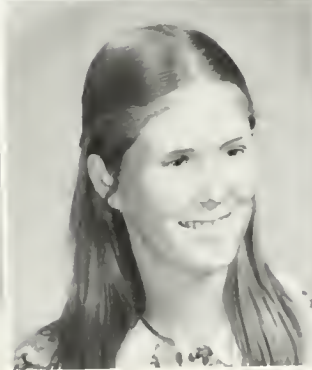

LEE, ELIZABETH A., Drexel Hill, Pennsylvania. A.B. in French. Alpha Lambda Delta, Mortar Board, French Honorary, Sponsor. Chorus. William and Mary Theatre, Kappa Kappa Gamma.
 LESCHER, NITA COLVILLE, Levittown, Pennsylvania. A.B. in German. Alpha Lambda Delta. Delta Phi Alpha, German Club, IV. Varsity-Hockey. Lacrosse.
 LEWIS, IRWIN JR., New Rochelle, New York. A.B. in Classical Studies. Canterbury Association. Classics Club, William and Mary Christian Fellowshipship.

LEWIS, KIMRA Summerland Key, Florida B.S. in Biology. Intramurals, Kappa Kappa Gamma, Treasurer.
 LIBERA, SILPHEN McLean AB in Psychology. William and Mary Review, Martial Arts, Project Plus.
 LIFSK, LAURA LEE Geneva, New York B.S. in Biology. Phi Sigma, Mortar Board, Counselor, Circle K, Biology Club Sponsor, Intramurals, Alpha Chi Omega-Social Chairman.

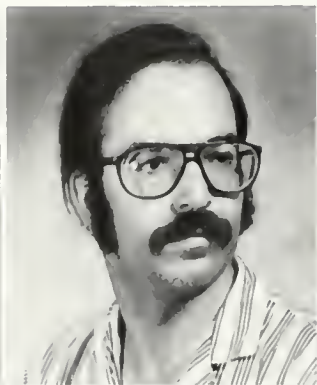

LINAHAN, MARY A. Wheaton, Maryland B.S. in Biology. Biology Club, WCWM.
 LIPSEY, DEBORAH S. Springfield B.S. in Chemistry. Chorus.
 LIVELY, MARY WINONA, Richmond AB in Psychology. Chorus, Intramurals, Mermettes, Delta Delta Delta.

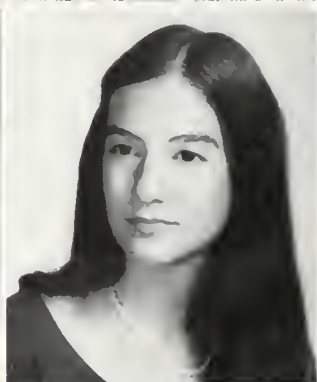

LODGE, KONNIE Fairfax AB in Elementary Education. Kappa Delta Pi, Circle K.
 LOETTERIE, RUTH, Springfield B.S. in Biology. Phi Sigma, Freshman Cheerleader, Sponsor, Kappa Delta-Treasurer.
 LOPEZ, ROBERT G., Alexandria AB in Spanish. Varsity Swimming, Intramurals, Sigma Chi.



LOUW, WILLIAM C., Wayne, Pennsylvania B.S. in Biology. Track-Cross Country, All-American, National Association Collegiate Basketball Writers.

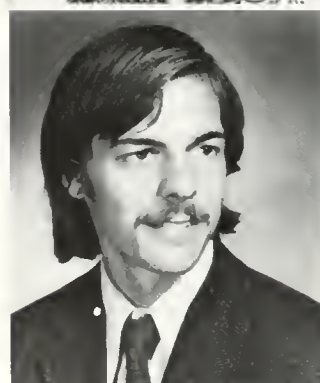

LOVE, DENISE A. Springfield AB in Government. Colonial Echo-Index Editor, Classes Editor, Sponsor, Pi Beta Phi-Social Chairman.



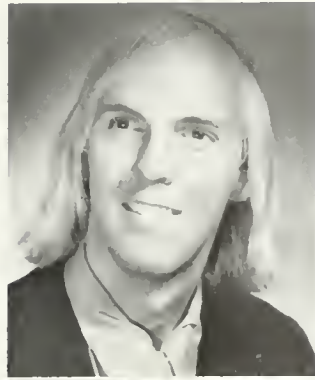

LUGAR, WILLIAM A. JR. Richmond AB in Physical Education Assistant Resident Advisor Varsity Tennis, Intramurals, Sigma Phi Epsilon



LYNCH, RICHARD. Springfield BS in Physics Sigma Phi Sigma, Sigma Alpha Epsilon

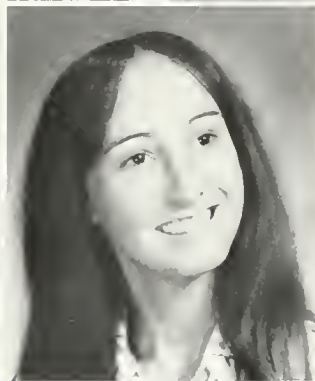
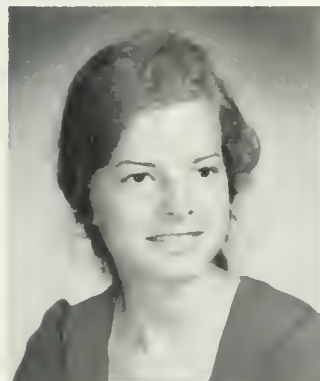

LYON, MARY L. Fair Haven New Jersey AB in Spanish Varsity Hockey Varsity Lacrosse Varsity Basketball Gamma Phi Beta
McAULEY, PATRICK J. East Orange, New Jersey AB in Philosophy Phi Eta Sigma, Omicron Delta Kappa SA Senator SA Committees, Varsity Track, Sigma Phi Epsilon
McCAULEY, JEANNE, Vienna AB in French Resident Assistant, Dorm Council, Panhel Representative Alpha Chi Omega

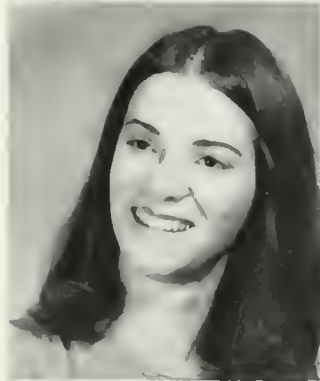

McCLURE, MARILEYN L. Arlington AB in Government Chorus, Choir, Dorm Council, Resident Assistant Gamma Phi Beta-Vice President
McCRAW, LINDA, Newport News BBA in Business Management
McDANIEL, ROLAND Richmond AB in Mathematics General Honors Program Intramurals Black Students Organization



McDONALD, WILLIAM Richmond AB in Mass Communications WCAW Flat Hat SA Senator, Theatre, Intramurals Baseball
McGAHEY, H. MICHAEL Springfield BBA in Accounting Pi Kappa Alpha President Vice President Social Chairman Intramurals
McGEEHEE, LEWIS A. JR. Fredericksburg AB in Philosophy Varsity Track SA Senate BSA Sigma Phi Epsilon



McINTYRE ELIZABETH B. Norfolk AB in Fine Arts Orchest. Kappa Alpha Theta
 MacINTYRE JOHN P. Wallingford Pennsylvania BS in Geology Varsity Swimming Varsity Golf
 MackENZIE, EARLE A. Norfolk B.B.A. in Accounting S.A. Senate-Treasurer Senior Class Treasurer

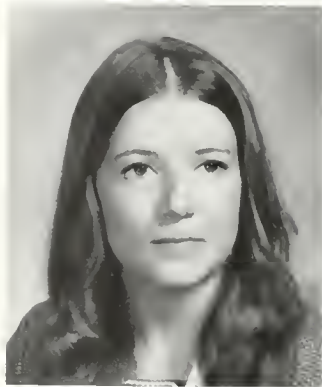

McMANUS, CYNTHIA Lake Jackson Texas AB in Economics Resident Assistant, Tennis Team, Intramurals Chi Omega-Panhellenic Representative
 McPETERS DONALD WAYNE Richmond B.B.A. in Business Administration
 MACKLIN, CHERYL ANN, Newtown Square, Pennsylvania BS in Biology Phi Sigma Mortar Board Colonial Echo Hockey, Lacrosse, Counselor Sponsor Gamma Phi Beta



MAGARY JANICE Williamsburg B.B.A. in Business Administration
 MAROTTA FRANK Closter, New Jersey AB in History William and Mary Review, S.A. Senator Orientation Aid, Pi Lambda Phi Social Chairman
 MASON ANGELA E. Marietta, Georgia AB in Fine Arts Sponsor Gamma Phi Beta Social Chairman

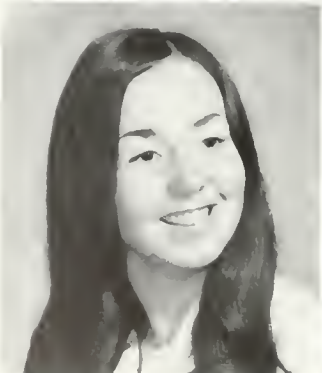

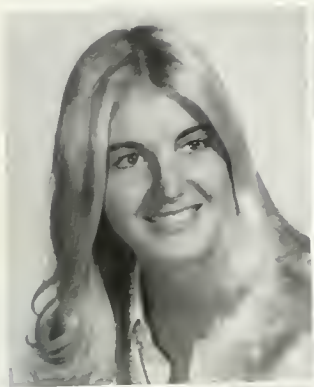

MASON, LESLIE Lynchburg AB in Theatre and Speech.

MATHEWS, LINDEN Portsmouth AB in Anthropology Kappa Alpha Theta. Transfer from Mary Washington College

MATHIS, RANDALL, Annandale BS in Biology Sigma Chi-rush chairman IFC rush chairman Intramurals.

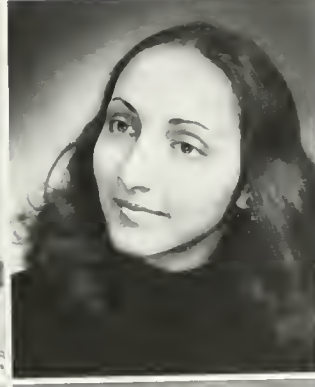

MAYER, PATRICIA, Hershey Pennsylvania AB in Government Alpha Lambda Delta Pi Delta Epsilon, Mortar Board, President's Aide Flat Hat; Exeter Exchange

MAUZERALL, HOPE C., Williamsburg AB in Art History

MEADE, JEANNIE, Richmond, B.S. in Biology Biology Club; Basketball

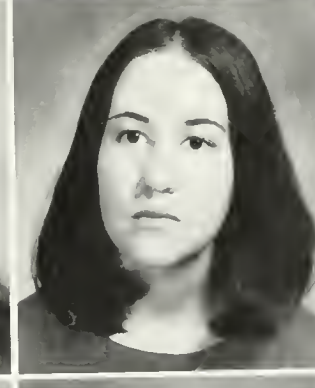
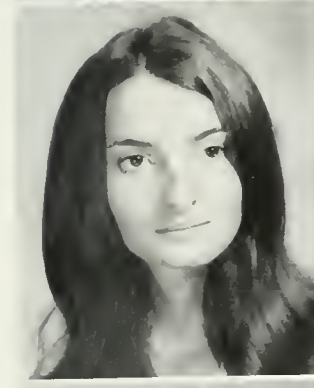

MEADOR, ELLEN, Vinton, AB in English Kappa Kappa Gamma.

MELCHIORRE, JUDY A., Hartsdale, New York AB in History.

MELFI, JOSEPH, Petersburg AB in Economics Young Democrats.

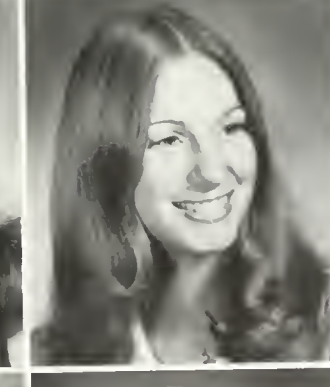

MENGES, CHARLES, Searord, AB in English College Democrats, Dorm Council Theatre

MERNER, LAURIE, Avondale, Pennsylvania AB in Economics Gamma Phi Beta, WRA, Field Hockey, Lacrosse, Sponsor

MILEY, MARY RUSSELL, Northbrook, Illinois AB in History, Kappa Kappa Gamma-rush chairman Pi Delta Phi, Vanderbilt-in-France

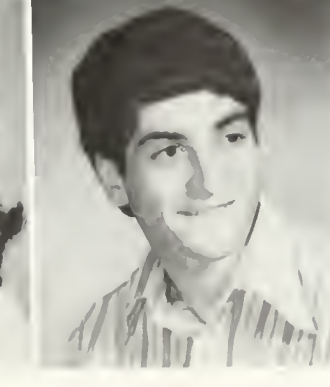

MILLER, GERALD G. Wausau Wisconsin AB in Philosophy Phi Eta Sigma Philosophy Club Johnston Merit Scholarship

MILLER, JENNY, Ashland AB in Elementary Education, Kappa Kappa Gamma

MILLER, JONATHAN, Bowie, Maryland AB in Economics Wrestling Intramurals Sigma Alpha Epsilon-treasurer Project Plus Assistant Head Freshman Orientation

MILLER KRISTAL E. McLean AB in Art History
 MILLER LAURIE ANN Birdsboro Pennsylvania
 AB in English Christian Fellowship. **Campus
 Gold.**
 MILLER MARGARET Annandale AB in History
 Delta Delta Delta treasurer. Intramurals. Cir-
 cle K Sponsor



MILLER ROBERT D Falls Church AB in Eco-
 nomics Band
 MITCHELL MARRAY D Mountain View Arkan-
 sas AB in Music
 MOFN JEFFREY Williamsburg AB in Inter-
 disciplinary **W&M Review**; **WCWM**. Theatre

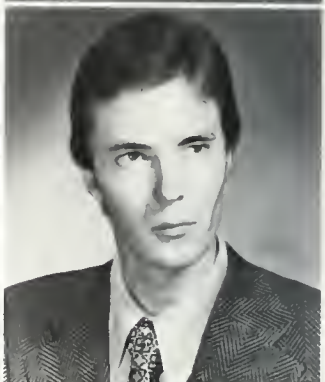
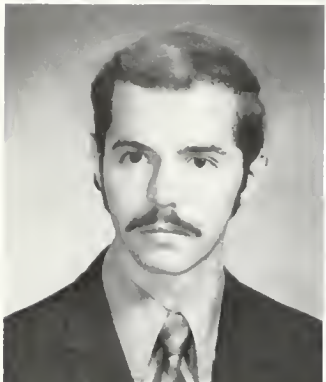

MOUHICA MARK Columbus Ohio AB in Psy-
 chology Kappa Sigma. Varsity Football IFC-
 president SA Senator
 MONCRIEF ROBERT L Hanover Pennsylvania
 AB in Music Omicron Delta kappa. Choir.
 Sintonicron. Phi Eta Sigma Phi Mu Alpha Sin-
 tonia president
 MONDAY THOMAS G. Falls Church AB in
 Government Varsity Wrestling

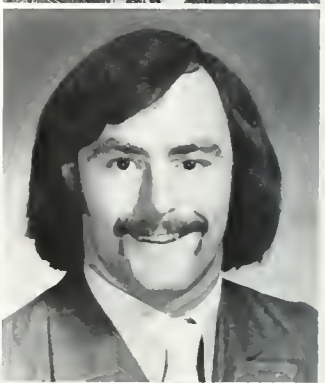

MONTGOMERY MARSHA Harrisonburg BBA
 in Accounting Pi Beta Phi-treasurer. **Echo-**
business manager
 MOODY ARTHUR Blackstone BS in Biology
 Circle K. Chemistry Club. Dorm Council
 MOONEY MILTON NOEL Ashland Ohio BBA
 in Business Management Lambda Chi Alpha-
 pledge trainer Basketball Head Orientation
 Aide. BSA

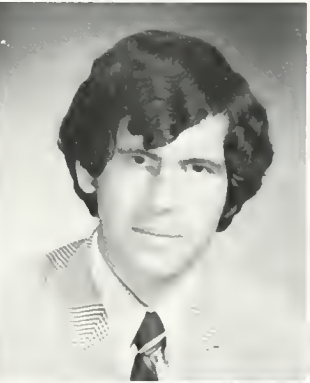

MOORE CYNTHIA Severna Park Maryland BS
 in Biology Phi Mu. Phi Sigma. Intramurals
 Biology Club. Sponsor Panhellenic Council
 MOORE MICHAEL D Silver Springs Maryland
 AB in Philosophy Intramurals. College Selt
 Study
 MORAN SHARON Chase City BS in Mathe-
 matics Abolition Society **WATS**

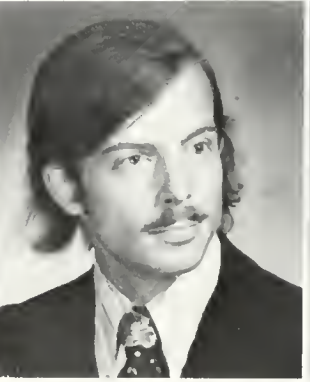



MORRIS, JOSEPH W., Lynchburg AB in History
Intramurals, Phi Kappa Tau
MORRISON, ROBERTA L., Virginia Beach AB
in Fine Arts Women's Varsity Swim Team,
Gamma Phi Beta.
MOTT, PHIL, Mooresville, North Carolina AB
in History

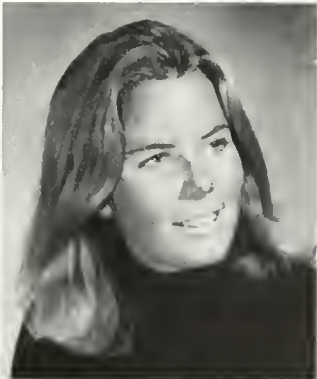
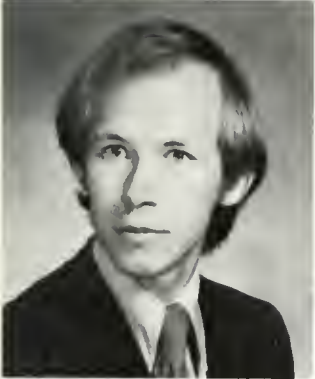

MOWDAY, BARRY Coatesville, Pennsylvania.
AB in Mathematics Flat Hat-Production Man-
ager, Managing Editor, Circle K-Treasurer
WCWM, Baptist Student Union
MUCCI, JOHN L., Irvington AB in Philosophy
Resident Advisor; Varsity Soccer Varsity Golf.
MULFORD, ADELE Alexandria BS in Physical
Education, WRA Representative; Intramurals
Varsity basketball, tennis, Volleyball Club,
Sottball team; Young Republican Club, Trans-
fer



MURDEN, STEVEN H. Virginia Beach AB in Fine
Arts
MURRILL, BRANSON W., Richmond BS in
Mathematics Intramurals Scuba Diving Club
MUSSLER, LINDA, Gaithersburg, Maryland AB
in English Colonial Echo-Copy Editor, Mortar
Board Reading Program, Counselor Publica-
tions Council, Delta Delta Delta



MUSTAIN, BELITA KAY, Culpeper A.B. in Fine Arts, Intramurals, Alpha Chi Omega-Secretary, Historian
 MUSTARD, ELLEN, Petersburg A.B. in German German Club, Circle K; Transfer from Richard Bland College
 MYERS, JOHN Christiansburg B.B.A. in Business Management, ROTC; Phi Kappa Tau-President.

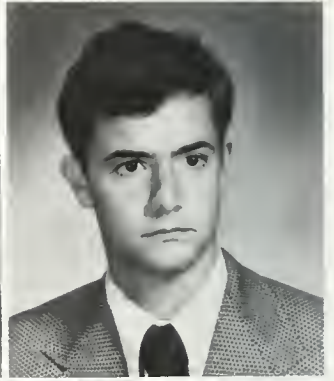

NEIDLINGER, NANCY, Springfield B.S. in Chemistry, Chemistry Club
 NEWBERN, LINDA A., Virginia Beach B.S. in Biology, Flat Hat-News, Advertising, Typing Editor, WRA-Volleyball Manager, President's Aide, Resident Assistant, Sponsor; Student Association-Secretary, Activities Committee; Board of Student Affairs; WATS; Circle K, Kappa Alpha Theta.
 NEWELL, JAMES, Petersburg B.B.A. in Business Management, Band, Queen's Guard; Transfer from Richard Bland College

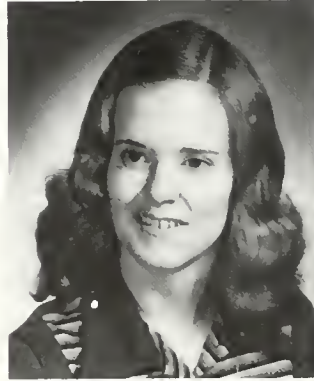

NG, JOYCE, Norfolk, B.B.A. in Accounting Alpha Chi Omega
 NICKELS, MARGARET, Watertord A.B. in Fine Arts, Colonial Echo; Botetourt Bibliographical Society
 NOLL, STEVEN G., Garden City South, New York, A.B. in History, Intramurals, Varsity, Cross Country and Track, National Association of Collegiate Basketball Writers



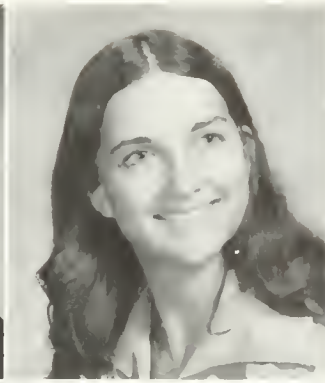

NORDSTROM, NANCY Ashland Ohio AB in English Alpha Lambda Delta Kappa Delta Phi Dorm Council - WDA Varsity Golf, WRA Intramurals, Pi Beta Phi - Rush Chairman
 OCHSMAN, JEFFREY, Washington, D.C. AB in Government
 ODOM SHANNON I. Kingsport Tennessee AB in English Kappa Delta Phi Orchestras, Kappa Kappa Gamma



OELBERG, DAVID, Hyattsville, Maryland BS in Chemistry Phi Eta Sigma, Omicron Delta Kappa Vice-President, Varsity Soccer, Lacrosse Inter-Fraternity Council - President, Secretary, Assistant Chairman of Freshman Orientation Program Chemistry Club, Pi Lambda Phi - Rush Chairman
 O'GRADY, TIMOTHY E. Hanover AB in Psychology Intramurals, Freshman Class Vice President, Student Association - Senator Board of Student Advisors, Sigma Alpha Epsilon, Transfer
 O'HARA, CAROL, Williamsburg AB in History Alpha Lambda Delta, Transfer



O'HARA, PATRICK, Falls Church AB in History Varsity Soccer, Cross Country, Intramurals
 OKADA, DEBORAH M., Wyannewood, Pennsylvania AB in Elementary Education Kappa Delta Phi - President Swimming Team, W.A.S., Gamma Phi Beta - Recording Secretary
 OLIVER, DANIEL M. Williamsburg BS in Mathematics Karate Club

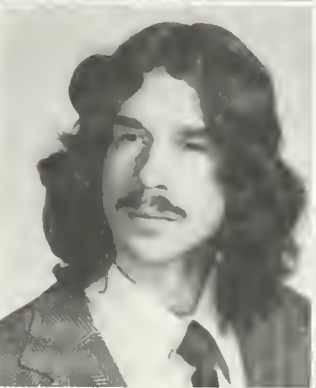

O'LOUGHLIN, JOHN J., Oxon Hill, Maryland AB in Government Band Orchestra
 OISEN, JOHN G. Arlington AB in Economics Varsity Soccer, Soccer Club, Intramurals
 ORR, ANDERSON Arlington AB in English



ORROCK RICHARD DEAN Woodford AB in History Phi Mu Alpha Circle K Club Biology Club Lyon G. Tyler Historical Society, Intramurals Student Association Senator Sponsor Assistant Resident Advisor

OUTTEN MILTON Cheriton BS in Psychology Varsity Football Intramurals, Circle K, Fellowship of Christian Athletes

OWEN CAROL Ashland AB in Psychology Colonial Echo Intramurals, Pi Beta Phi - Secretary



OWENS CHRISTINE Whaleyville AB in Philosophy Alpha Lambda Delta, Mortar Board, Delta Phi Alpha, President's Aide, Board of Student Affairs Student Association - President

OWENS JIMMIELY Wayne, Pennsylvania AB in Government Pi Kappa Alpha

PARKER DEBORAH Newport News, BS in Mathematics ACM Abelian Society



PARKHILL KATHY Williamsburg AB in Psychology

PATTERSON KAREN Hampton AB in Psychology WAIS, Circle K, Project Plus

PAUL DESSIE P Hampton AB in Economics Spanish House - Secretary-Treasurer, College Republicans - Secretary, Membership Chairman, Alpha Chi Omega



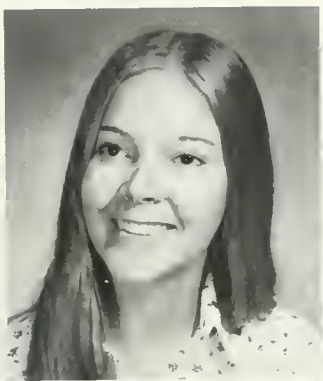

PAYNE, SANDRA, Danville A.B. in Elementary Education WATS
 PELLEGRIN, CORRINE S. Richmond A.B. in Fine Arts Intramurals Sponsor, Resident Assistant Gamma Phi Beta - Pledge Trainer
 PENCE, BETTY Dayton B.B.A. in Business Accounting Choir; Chorus.



PERKINS, JIM, Richmond A.B. in Psychology Kappa Sigma
 PERSON, JAMES E., JR. Richmond A.B. in History Intramurals, Pi Kappa Alpha - Vice President
 PHILBIN, MARY ELLEN, East Northport New York A.B. in Psychology WATS, Circle K, WCMM



PINTER, DOUGLAS Ridgfield Connecticut A.B. in Government Omicron Delta Kappa, Honor Council - Chairman, President's Aide, Discipline Committee, Sigma Phi Epsilon - Rush Chairman
 PLANTING, RON, Arlington A.B. in Economics Orchestra; William and Mary Christian Fellowship
 PLECHA, JAMES, Springfield, A.B. in Philosophy

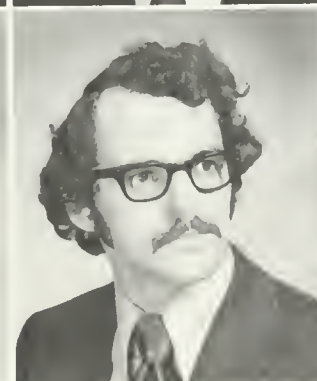

PLOTT, JENNIE Petersburg A.B. in Anthropology Chickahominy Day Care
 PODSTLPSNY, BOBBY Emporia A.B. in English
 POOLE, REGINA G., Clarksville A.B. in English English Club, Intramurals WRA Representative Chi Omega

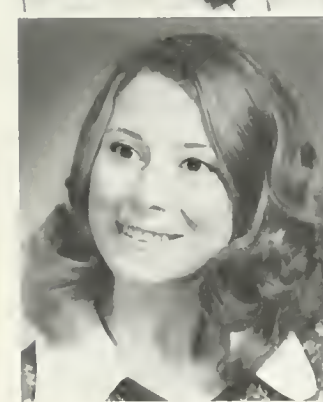

POST, KATHIE Williamsburg B.S. in Biology Phi Sigma, Mortar Board Biology Club Sponsor Kappa Kappa Gamma
 POULAKI, CONNIE Newport News A.B. in English William and Mary Review - Exchange Editor Business Editor
 POWELL, BEVERLY Victoria A.B. in Philosophy Alpha Lambda Delta Kappa Kappa Gamma

POWELL, PATRICIA Gaithersburg, Maryland A.B. in Mathematics. Abelian Society. Course Evaluation Guide.
 POWELL, SUZANNE E. Newport News. Interdisciplinary. Transfer from Longwood College.
 POWELL, WILLIAM LEE Suffolk. A.B. in Fine Arts. Gymnastics. Lambda Chi Alpha.



PRATT, MELANIE M. Williamsburg. B.S. in Biology. Phi Sigma. Secretary. Orchestras, Premiere Theatre. Board of Directors.



PRATT, ROGER S. Arlington. A.B. in American Urban Studies.

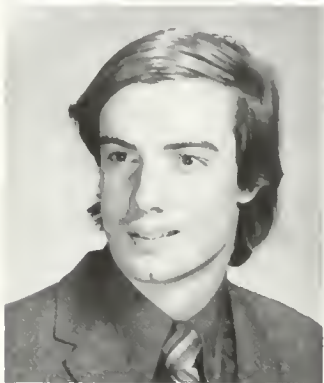

PRIYEDARSHI, JETLI, Udaipur, India. A.B. in Philosophy. Intramurals, Phi Kappa Tau.
 PUCKETT, MARY, Roanoke. B.S. in Biology. Phi Sigma, Circle K.
 PULLEY, LAWRENCE, Virginia Beach. Interdisciplinary. Phi Sigma, Omicron Delta Kappa, Intramurals, Pi Lambda Phi.

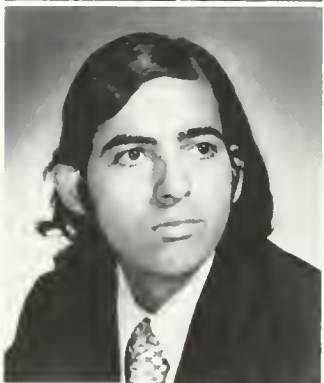

PULLIAM, DEBORAH SUSAN Indianapolis, Indiana. A.B. in Anthropology. Colonial Echo.
 PULLIAM, JANE, Blacksburg. A.B. in Spanish. Kappa Delta Pi, Mortar Board, Cheerleader, Honor Council, WDA, Resident Assistant, Delta Delta Delta President.
 PURTILL, GEORGE M., Glastonbury, Connecticut. B.B.A. in Accounting. Intramurals, WCVM.

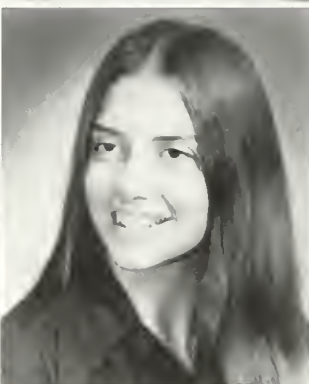
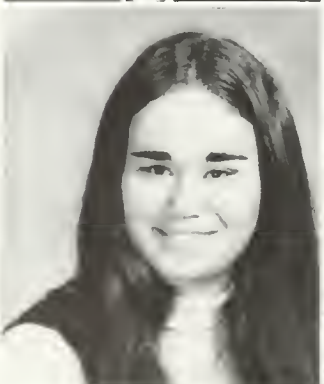

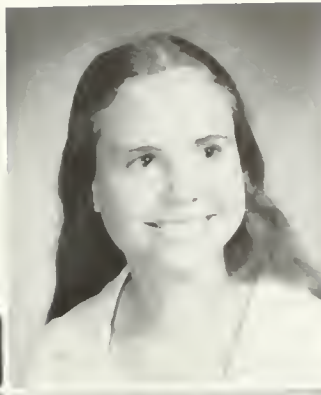

QUENSTEDT, JOHN WARREN, Alexandria, A.B. in History. Flat Hat; Intramurals; Student Association Senator; N.D.F.S.-President
 RAMBO, BARBARA LYNNE, Arlington, A.B. in International Affairs. Who's Who; Delegate to National Model United Nations, Homecoming Attendant, Publications Council-co-chairman. Pi Beta Phi-President, Panhellenic Representative, Pledge Class President
 RATHBUN, ELIZABETH J., Alexandria, B.S. in Biology Club, Kappa Delta.

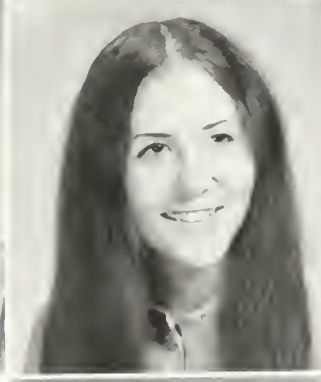

RAUBACH, GAYLE, Baltimore, Maryland, A.B. in Elementary Education. WATS, Alpha Chi Omega-Secretary, Transfer from West Virginia Wesleyan College.
 REAGAN, THOMAS Y., Chevy Chase, Maryland, A.B. in Government. Pi Lambda Phi.
 REED, ANNE HENRY, Martinsville, A.B. in Elementary Education. WATS, Course Evaluation Book.



REES, JAMES, Richmond, A.B. in English. Omicron Delta Kappa, Phi Sigma Epsilon; Flat Hat-Sports Editor, Advertising Manager, Editor-in-chief; Sigma Chi-President.



REID, MIKE, Cape Charles, B.S. in Physical Education

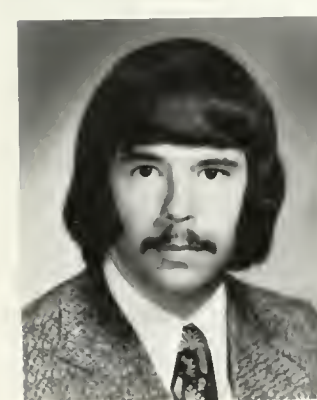

REIDMILLER, RANDY, Hopewell, B.B.A. in Business Management. IFC Representative, Sigma Chi
 RHODES, JOHN S., Williamsburg, B.S. in Physical Education. PE Majors Club.
 RICE, THOMAS J., Midlothian, A.B. in English. Student Trainer-football, track, Kappa Alpha-rush chairman, historian, President

RICHARDS, SUSAN MERRILL, Springfield, A.B. in Psychology, Circle K

RICHARDSON, J. CRAIG, Evanston, Illinois, B.S. in Biology, Phi Sigma, Varsity Swimming, Water Polo, Queen's Guard

RICHARDSON, MARY B., Williamsburg, A.B. in Economics



RICHARDSON, WILLIAM M., Williamsburg, A.B. in Philosophy, Sponsor, Pi Kappa Alpha Treasurer, Secretary

RIEGER, ERIC, Trumbull, Connecticut, B.B.A. in Accounting, Honors Program, WATS, IFC Representative, Pi Kappa Alpha Treasurer

RISDON, RONALD, Arlington, A.B. in Economics, William and Mary Review, Flat Hat Staff Writer, Sponsor, Sigma Chi Vice-President



RITTER, MARK, Haddonfield, New Jersey, B.S. in Biology, Varsity Basketball, Lambda Chi Alpha

ROBERTS, JULIE S., Williamsburg, A.B. in French, Delta Omicron, Chorus, Choir, Sinfonicon, Mermettes, College-Community Orchestra, Russian Club, Musical Theater Productions, Junior Semester Abroad

ROBERTSON, CATHERINE DOUGLAS, Richmond, A.B. in Government, Canterbury Club, Kappa Delta, Transfer from Sweet Briar College



ROBERTSON, MARK L., McLean, B.S. in Biology, Sigma Phi Epsilon

ROSS, LINDA A., Medford, New Jersey, B.S. in Biology, Alpha Lambda Delta, Phi Sigma, Colonial Echo Classes Editor, Sponsor, Pi Beta Phi Vice-President

ROVESTI, JOHN RANDALL, B.S. in Physical Education, Football-Varsity Captain, P.E. Majors Club, Sigma Nu Treasurer, Vice President

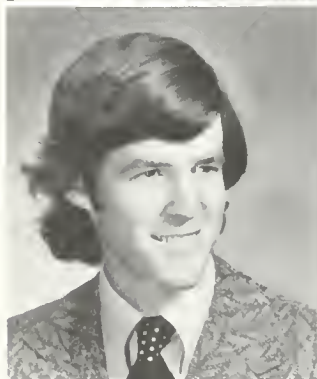

ROYSTON, A. KENDALL, JR., Alexandria, A.B. in History, Phi Mu Alpha Sintonia Executive, Alumni Secretary, Vice-President, Pledgemaster, Intramurals, Band Student Representative on the Band Council, Band, Orchestra, Concert Series Committee, Sintonicon Opera Company, Backdrop Club

RUSH, ROBERT K., Williamsburg, A.B. in Economics, Intramurals, Varsity Baseball, Transfer from Wesleyan University

RUSSELL, EMORY CLOKLY, JR., Flint Hill, A.B. in Economics





RUSSELL, WAYNE S. Manassas B.S. in Biology
Swim Team; Swimming J.V., Circle K, Scuba Club.



RUTHERFORD, TERRYE, Williamsburg. A.B. in Psychology. Delta Delta Delta

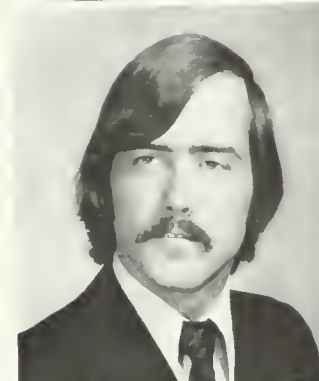

RYAN, JAMES M. III, Annandale. A.B. in Health and Physical Education. Varsity Wrestling-Virginia State College Champion; P.E. Majors Club; Intramurals; Member AAU, United States Wrestling Federation.



RYAN, PATRICIA LOUISE, Massapequa, New York. A.B. in Elementary Education. Pi Delta Phi Twirling Team-Feature Twirler; Chorus; Kappa Alpha Theta

RYAN, PATRICIA M., Hampton. B.B.A. in Business Administration. Chorus.

SALOP, JOHN P., Virginia Beach. A.B. in Government. Phi Kappa Tau-Vice-President

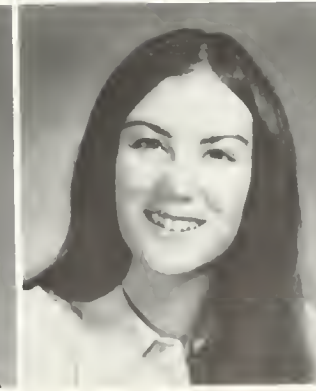
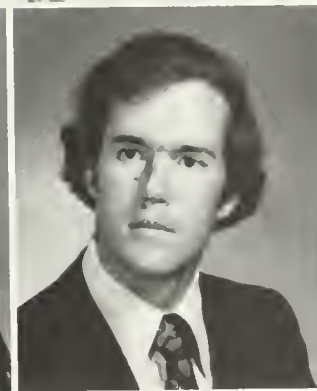

SAMUELSON, NANCY, Williamsburg. A.B. in English. English Club.

SAMUELSON, WYNNE, Williamsburg. B.B.A. in Business Management. Circle K

SANDERLIN, PATRICIA ANN, Virginia Beach. A.B. in Mathematics. Abelian Society. ACM Secretary. Treasurer, Pi Beta Phi

SANDFORD, JOSEPH A., Hockessin, Delaware
 AB in Psychology, Sigma Alpha Epsilon
 SAROSDY, RANDALL LOUIS, San Antonio, Texas
 AB in History, Fencing, Exeter Program, Circle
 K, AWCMM
 SAUDER, W. RONALD, Richmond, AB in Philoso-
 phy, William and Mary, Review, Non-fiction
 Editor



SAVAGE, MARTHA, Suttolk, AB in English, Mer-
 mettes, Lambda Chi Alpha Sweetheart, ROIC
 Court, Homecoming Court, Delta Delta Delta
 SAYRE, MARIAN A., Panama, AB in Economics,
 Kappa Kappa Gamma-Membership Chairman
 SCHELLER, KAREN JEANNE, Falls Church, AB in
 Spanish, Alpha Chi Omega-Second Vice-
 President, Transfer from American University

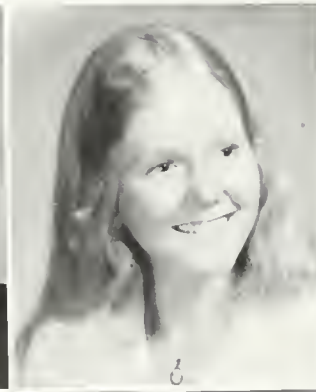
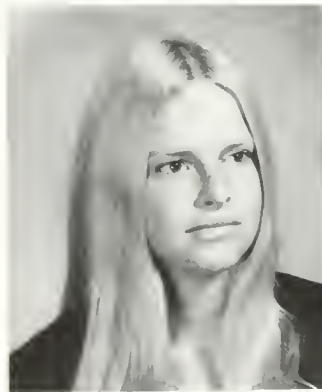

SCHOETTINGER, DOUGLAS, Richmond, AB in
 Economics, Phi Sigma, Kappa Sigma
 SCHOFIELD, PHILIP C., Hinsdale, Illinois, BS in
 Mathematics, Varsity Baseball, Intramurals,
 Dorm Council
 SCHORSCHINSKY, KAREN, Massapequa Park, New
 York, BBA in Business Management, Delta
 Omicron, Choir, Chorus, Sintomicron, Resident
 Assistant, Chi Omega

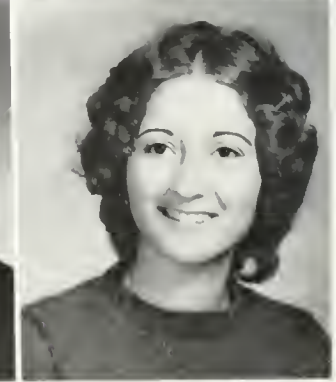



SCHROEDER, BETH Beloit Wisconsin. B.S. in Chemistry. Sigma Epsilon. Sigma Circle K. Outing Club; Chemistry Club; Transfer
SCOTT, RANDOLPH S. Collinsville. B.B.A. in Business Management. Intramurals; Transfer from Patrick Henry Community College
SEAMAN, TIMOTHY, Vienna. A.B. in English. WMCF

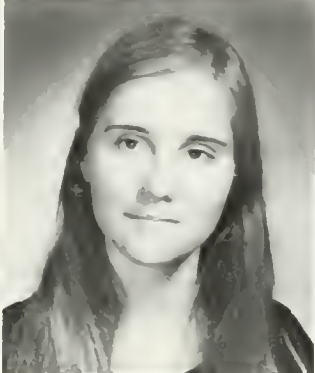
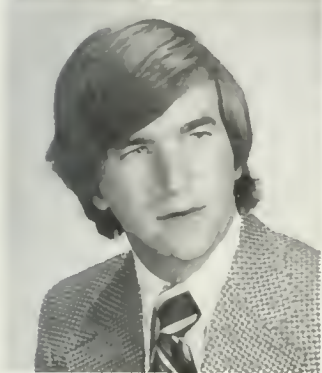

SEAY, TERRY G., Hampton. B.B.A. in Business Management. Varsity Basketball; Intramurals.
SEWALL, MARTHA D., Newport News. A.B. in Fine Arts
SHANK, ELIZABETH, Leesburg. A.B. in Modern Languages.



SHANK, SHARON PALMER, Fairfield, California. A.B. in Physical Education. Pi Delta Epsilon. Colonial Echo-Organizations. Editor-in-chief, Varsity volleyball, golf, Chorus, P.E. Majors Club; Publications Council, Delta Delta Delta
SHARP, CAROLYN. A.B. in Fine Arts. Circle K, WCWM; Project Plus, WATS
SHARP, MAUDANN Hopewell. A.B. in Elementary Education. Kappa Delta Pi, Intramurals. Mermettes; Dorm Council; Reading Committee. Delta Delta Delta.



SHARRETT, ALLAN McLean. A.B. in Anthropology. Varsity Cross Country, Track. Interhall Council
SHAW, BARBARA, Fairfax. A.B. in History. International Students Club, Amateur Radio Club, Lyon G. Tyler Historical Society
SHEELY, WILLIAM, Tiffin, Ohio. B.S. in Geology. Varsity Track, IFC Representative, NSF Grant Recipient, Sigma Pi



SHELTON, REBECCA, Danville. A.B. in Anthropology. German Club
SHEPHERD, KENNETH Lynchburg. B.S. in Biology. Varsity Rugby. Sigma Pi-President
SHERWOOD, JOHN, Springfield. B.S. in Biology. Phi Sigma-Vice-President. Circle K Social Chairman, Intramurals

SEILINGBURG, JOHN D., Fort MacPherson, Georgia. A.B. in Government. Phi Eta Sigma, Pi Delta Phi, Omicron Delta Kappa, F.H.C. Society. President. Freshman Orientation-Co-chairman.
 SHOSTAK, BELINDA, Rockville, Maryland. Interdisciplinary Exeter Program, Flat Hat, Circle K, William and Mary Theatre.
 SIMMONS, PAISY, Fincastle, A.B. in Secondary Education. Delta Omicron Intramurals, Sponsor; Resident Advisor, kappa Delta-Assistant Treasurer, Secretary.



SINGS, LINDA ANNE, Richmond, A.B. in Government. Circle K, Government Department Student Faculty Liaison Committee-Secretary.
 SISK, DAVID L., Williamsburg, B.S. in Psychology. Circle K. Transfer from John Tyler Community College.
 SKELLY, THOMAS, Falls Church, A.B. in Government. Intramurals.



SLAGLE, STEPHEN H., JR., Thomaston, Maine, A.B. in French. Circle K.



SLEMNER, LESLIE CAROL, Haddontield, New Jersey. A.B. in English. Intramurals, Kappa Kappa Gamma Pledge Trainer.



SLOAN, NANCY, Hinsdale, Illinois, A.B. in Economics. Colonial Echo-Greeks Editor, Kappa Kappa Gamma-Rush Chairman.

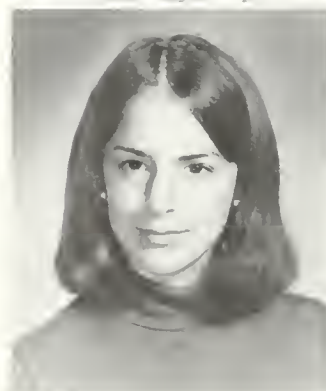



SMITH, GARY A., Williamsburg A.B. in Government, Phi Kappa Tau
 SMITH, KENT LAWRENCE, Ohio B.S. in Biology, Colonial Echo-Business Manager, Sigma Alpha Epsilon-President
 SMITH, LAURIE SANDERS, Grosse Pointe Michigan, A.B. in History, Pi Delta Epsilon-President, Colonial Echo-Managing Editor, Varsity Cheerleader, Tennis; Young Democrats, Pi Beta Phi



SMITH, SHELLEY K., Naples, Florida A.B. in French, Varsity Field Hockey, Panhellenic Representative, Phi Mu Pledge Director
 SMITH, SHILLON L., Wilson, North Carolina B.B.A. in Business Management, Intramurals, Lambda Chi Alpha Rush Chairman
 SMITH, SHERRY, McLean, B.S. in Biology, Alpha Lambda Delta, Phi Sigma, Flat Hat, Biology Club, Kappa Delta

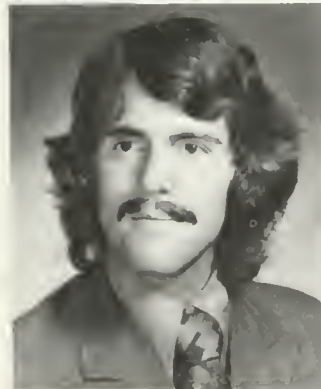

SMITH, STUART A., McLean B.S. in Biology, Phi Sigma, Student Association Senator, JFC Representative, Circle K, Sigma Phi Epsilon
 SMYTHERS, LYEE, Roanoke A.B. in English, Phi Eta Sigma, Honors Program, William and Mary Review Fiction Editor
 SNYDER, DOUGLAS S., Norfolk B.S. in Biology, Varsity Tennis, Intramurals, WCWM, William and Mary, Outing Club President, Lambda Chi Alpha

SORRELL, DENISE J., Hampton, A.B. in Sociology
 SPIEGELMAN, BRUCE, Massapequa, New York,
 B.S. in Biology, Omicron Delta Kappa, Varsity
 Tennis, Student Association Senator, Exeter Ex-
 change
 SPONSELLER, RICHARD, Berryville, B.B.A. in Busi-
 ness Management, Intramurals, Phi Kappa Tau-
 Social Chairman



STAGE, BRIAN, Easton, Pennsylvania, B.B.A. in
 Business Management, Sigma Nu-Vice-Presi-
 dent, President
 STANTON, MICHAEL W., Arlington, A.B. in
 History, Varsity Lacrosse, Intramurals, Pi Lambda
 Phi-President
 STARK, HAROLD, Darlington, Maryland, A.B. in
 Latin, FHC Society, PDA Society, Lyon G. Tyler
 Historical Society-President, Classics Club



STATHIS, LOUIE C., Hopewell, B.B.A. in Business
 Administration, Intramurals, Sigma Chi
 STEELE, DATHARD, Dumfries, B.B.A. in Business,
 Kappa Alpha-Treasurer
 STEPHENS, SUE, King of Prussia, Pennsylvania, A.B.
 in History, Mermettes, Chorus, Sponsor, Resi-
 dent Advisor, Chi Omega

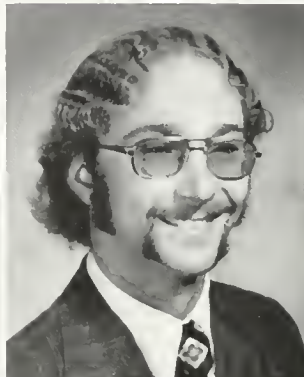
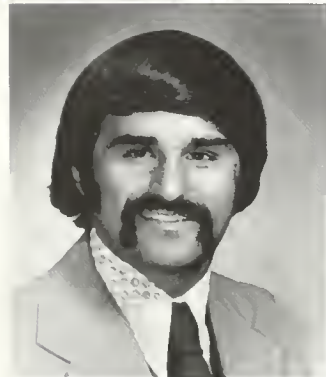

STEVENS, ROBERT, New York, B.S. in Physics,
 Sigma Pi Sigma, Varsity Baseball, Intramurals,
 Sigma Alpha Epsilon
 STOCKER, SALLY G., Mountain Lakes, New Jersey,
 A.B. in Elementary Education, Kappa Alpha
 Theta-Secretary
 STONE, NANCY, Glen Allen, A.B. in Psychology,
 Mortar Board, Colonial Echo, WRA Representa-
 tive, Sponsor, WATS, Intramurals, Resident Ad-
 visor, Assistant Head Orientation Aide, Delta
 Delta Delta-Pledge Trainer



STONEBURG, BETH, Prince George, A.B. in Eco-
 nomics, Varsity Swimming, Outing Club
 STOUTER, MARTISCIA A., Lansdowne, Pennsyl-
 vania, B.S. in Biology, Phi Sigma, Honors Pro-
 gram, Band, Orchestra
 STROM, JOHN D., Arlington, B.B.A. in Business,
 Intramurals, Pi Lambda Phi-Social Chairman





STROTHER, RUSSELL T., Broadway A.B. in Government, Kappa Alpha-Chief Custodian
 SUGGS, CHERYL, Clark Summit, Pennsylvania, A.B. in Government Varsity Tennis; Dorm Council
 SULLIVAN, PATRICK GERALD, JR., Vienna B.S. in Physics Phi Mu Alpha Sintonia, Sigma Pi Sigma, Band; Orchestra, Project Plus, Catholic Student Association-Vice President

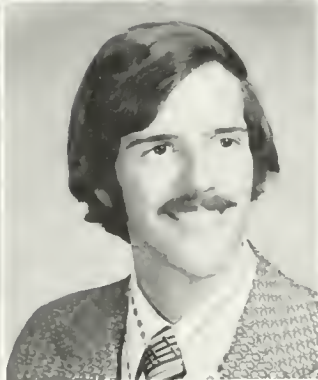

SWANSON JAMES, Fairfax B.S. in Geology Phi Sigma, Pi Lambda Phi
 SWARTZ, WILLIAM BRUCE Covington B.S. in Physical Education, Intramurals, Outing Club, Biology Club; P.E. Majors Club
 SWEENEY, MARTHA LEE, Lynchburg, A.B. in Sociology Intramurals, Young Democrats



SZAREK, PATRICIA ANN, Springfield B.S. in Biology Phi Sigma WRA manager Varsity Lacrosse-co-captain, Intramurals, Biology Club
 TABACCO, BONNIE, St. John Virgin Islands, B.S. in Biology Phi Sigma, Newman Club
 TAIBLRI, JEFFREY T., Owosso Michigan A.B. in Psychology Intramurals, Circle K, Pi Kappa Alpha.

PARANJINO, TONI, Colonial Heights, BS in Health Administration, Education, Kappa Delta Pi, Mermettes, Delta Delta Delta

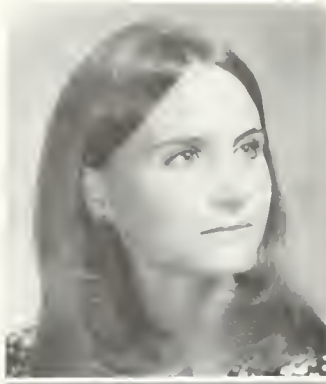

TAYLOR, BARBIL, Smithfield, North Carolina, AB in Fine Arts, Delta Omicron Band, Baptist Student Union



TAYLOR, CHARLES H. JR., Richmond, AB in Economics, Sigma Chi, Corresponding Secretary

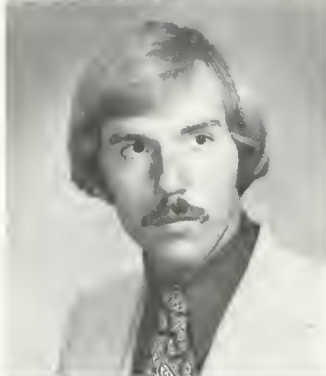

TAYLOR, JAMES L., Chesapeake, AB in Philosophy, Student Association Senator



TAYLOR, JANI, Virginia Beach, BS in Biology, Orchestras



TAYLOR, LUCY, Newport News, AB in History, Delta Omicron, William and Mary Choir, Even-song Choir



TERRY, DIBORAH, Virginia Beach, AB in Fine Arts, Chi Omega, President



TERRY, THOMAS R., Appomattox, AB in Spanish, Choir Alumni Secretary, Sigma Delta Pi, Classics Club



TESKO, ELAINE, Alexandria, AB in Elementary Education, Alpha Lambda Delta, Kappa Delta Pi, Student Association Senator, Delta Delta Delta Executive Vice President



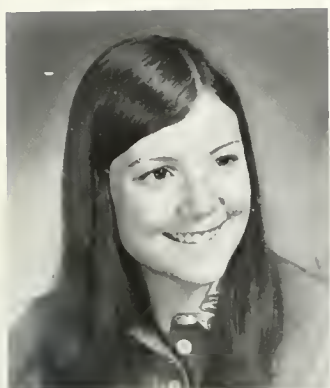

THACHER, BONNIE, Charlotte, North Carolina. A.B. in Psychology. Sigma Delta Pi-President. Secretary-Treasurer; Kappa Delta-President
 THATCHER, MARK, Sherborne, Massachusetts
 THEIS, LINDA ANN, Williamsburg. A.B. in German. Newman Club; German Club.

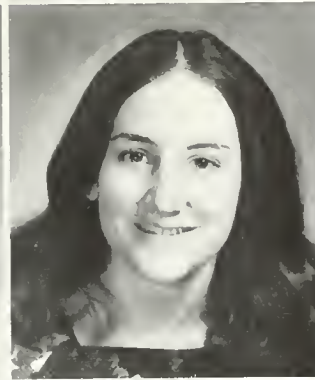

THEOBALD, JAMES W., Ravenna, Ohio. A.B. in Government. Government Student Faculty Liaison Committee; Flat Hat. College Observer, Lambda Chi Alpha-Vice President
 THIBEAULT, DONNA, Vienna. A.B. in Elementary Education. Chorus; Choir, Alpha Chi Omega-Treasurer.
 THOMAS, ROSALIND, McLean. A.B. in Sociology. Intramurals, Publications Council, WAIS, Circle K, Dorm Council-President

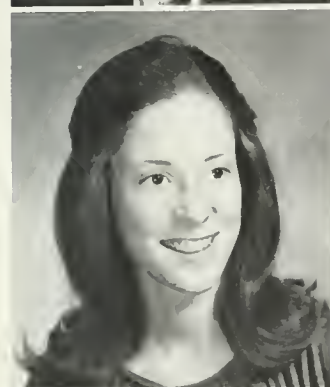

THOMAS, SARA, Winchester. A.B. in Classical Studies. Sponsor, Pi Kappa Alpha Sweetheart, Alpha Chi Omega.
 THOMPSON, META, Chesapeake. A.B. in Psychology. Honors; Varsity Hockey, Intramurals, Dean's List; Pi Beta Phi
 THOMPSON, NATHANIEL ROSS, Philadelphia, Pennsylvania. B.S. in Biology, Scabbard and Blade; Intramurals.

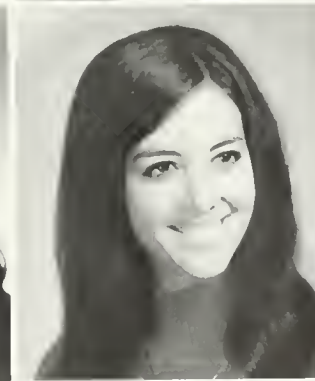

THOMISON, RUTH G., Alexandria. A.B. in English. Intramurals, Gamma Phi Beta
 THORNTON, FRANK, Waynesboro. A.B. in English.
 TILLAR, KATHRYN, Emporia. A.B. in Education. Kappa Delta Pi; Chorus, Dorm Council; Delta Delta Delta-Activities Chairman, House President



TILLERY, ROBERTA L., York, Alabama. Interdisciplinary Alpha Lambda Delta. Transfer from Southern College
 TODD, JESS L., Hampton. A.B. in Government. Historical Society, Junior Year Abroad
 TODD, KATHERINE, Richmond. A.B. in English. Orchestra, Sigma Chi Sweetheart. Kappa Kappa Gamma

TOLK, CHRISTOPHER L., La Mirada, California. B.B.A. in Accounting. Interfraternity Council-Vice President, WATS, Intramurals, Health Club, Sigma Pi-Vice President, Treasurer.



TOISON, SARAH, Dickerson, Maryland. Interdisciplinary Canterbury Association; Choir; Chorus.



TOPPING, JOYCE, Chesapeake. B.S. in Biology. Kappa Alpha Theta-Social Chairman.
 TOTTY, ANNE, Earlysville. A.B. in Psychology. Sponsor, Resident Advisor, Sigma Phi Epsilon Sweetheart, Young Republicans Club, Intramurals, Delta Delta Delta.
 TROESTER, M., Winchester. B.S. in Biology. Gargoyle; Varsity Fencing-captain, Amateur Fencer's League of America; Kappa Delta.

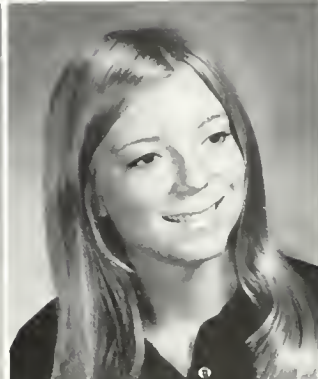

TUCKER, LEMUEL S., Norfolk. B.S. in Psychology. Varsity Football; William and Mary Christian Fellowship; Fellowship of Christian Athletes, Black Student Organization.
 TURANSKY, FRANCESCA, Williamsburg. A.B. in Psychology.
 VANCANTIE, GREGORY C., Hewlett, New York. B.S. in Biology. Intramurals; Circle K.

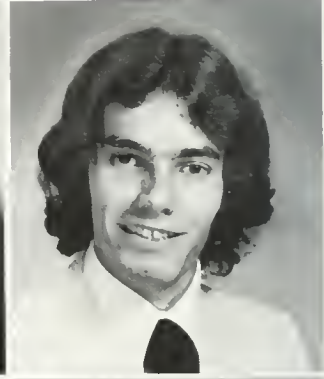
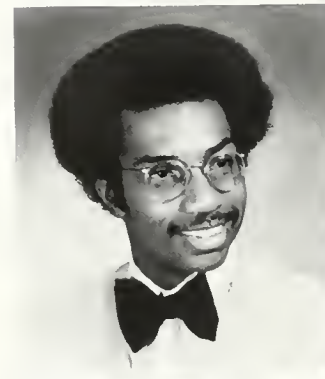

VAUGHT, LAWRENCE C. JR., Hampton. A.B. in Anthropology.
 VERGARA, ROSALYN PATRICIA MARCELIANA, Hopewell. A.B. in Psychology. Women's Dormitory Council Representative. Premier Theatre.
 VERMILYE, ELISABETH, Alexandria. A.B. in Anthropology. Varsity Basketball, Varsity Lacrosse.



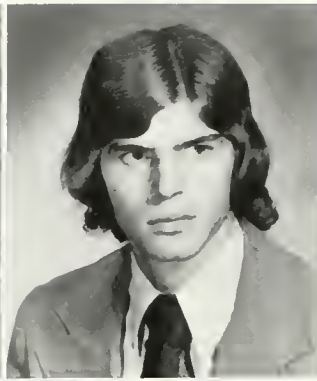

VOGAN, DAVID, Norfolk AB in Fine Arts, Intramurals, Orchestra, Outing Club
 VUKSIC, CHARLES ERIC, Hellertown, Pennsylvania AB in Economics Phi Eta Sigma
 WAGNER, VIRGINIA, New Castle, Delaware AB in Sociology Varsity Hockey, Lacrosse, Class of 1974 Secretary, Board of Student Affairs-Secretary

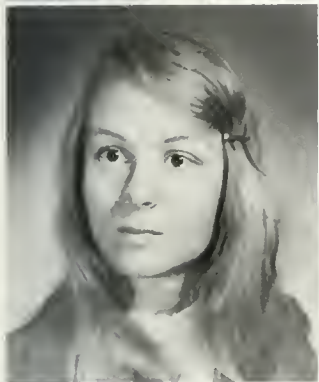

WALKER, ELISE DOROTHY, Pittsford, New York AB in German Band, Delta Phi Alpha, Baptist Student Union
 WALLINGER, LINDA, Richmond, AB in French Pi Delta Phi-Treasurer, Sponsor, WATS, Kappa Delta-Vice-President
 WALPOLE, PAM, Chester AB in French Circle K, WATS, Phi Mu-Treasurer, President



WALTERS, CHRIS, McLean, BBA in Business William and Mary Hall Committee, Choir
 WALTERS, KVIN, A, Salem BBA in Business Management Phi Mu Alpha Sinfonia Pledge-master, Secretary, Vice-President, Choir-Publicity Chairman, Concert Committee, Sinfonicon
 WARD, MARTHA HOGGL, Gloucester AB in Elementary Education



WATERS, MICHAEL G., Norfolk BS in Chemistry Student Association, Chemistry Club



WATKINS, H. THOMAS, More and Hills, Ohio BBA in Accounting Varsity Football Intramurals Lambda Chi Alpha Athletic Chairman President

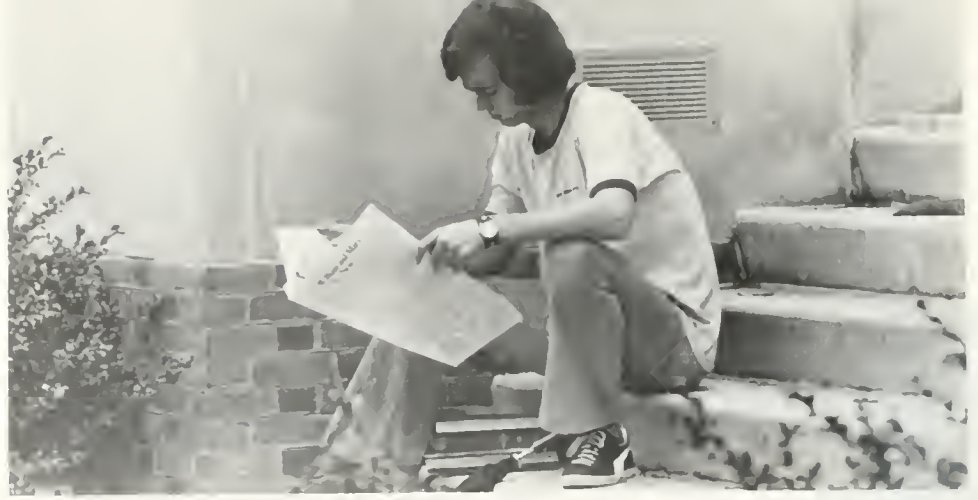

WEINBERG, STEVEN A. Baltimore, Maryland B.B.A. in Accounting. Hillel, Flat Hat-Assistant Sports Editor, Colonial Echo, Lacrosse Team-Manager, Intramurals, Student Association Film Series, Statistician-Football, Lacrosse and Basketball teams.

WEINHEIMER, ANNE HELEN, Indianapolis, Indiana. A.B. in Theatre, William and Mary Review-Fiction Board, Wesley Foundation, Latin Club, William and Mary Theatre, Premiere Theatre, Directors Workshop, Backdrop Club.

WIRGLEY, PAUL, Chesapeake. A.B. in English, Intramurals, Kappa Sigma.

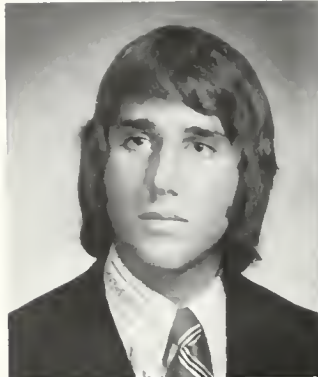

WERTZ, WILLIAM H., Lebanon, Pennsylvania. B.S. in Biology. Sponsor, Premiere Theatre, Intramurals, Sigma Chi.

WESSON, MICHAEL D., Emporia. A.B. in Economics, Phi Kappa Tau.

WESTBROOK, BETTY LOU, Waverly. A.B. in Government. Varsity Basketball, Varsity Lacrosse.

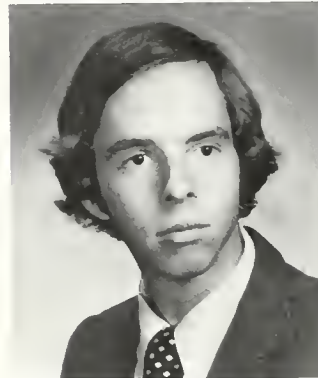

WHIPPLE, MARY BRENT, Richmond. A.B. in Biology. WATS, Biology Club, Orchestras.

WHITE, ELISE, Upperco, Maryland. B.S. in Biology, Biology Club.

WHITELOW, CINDY, Martinsville. A.B. in History, Freshman Cheerleader, Sponsor, Chorus, Resident Advisor.

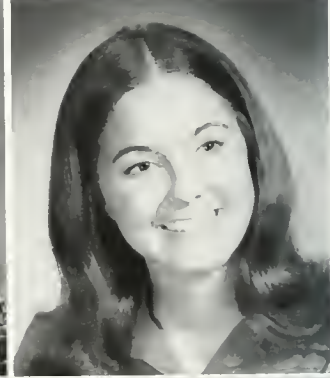
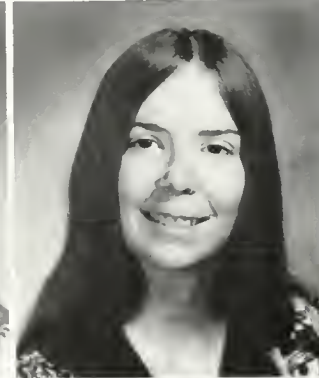

WHITMORE, LACY T., JR., Raphine. A.B. in Sociology, Phi Kappa Tau.

WILBUR, RUTH ANN, Springfield. B.S. in Mathematics, Colonial Echo-Senior Class Section Editor, ACM.

WILLIAMS, ANNE, Columbia. A.B. in Elementary Education, Flat Hat, Resident Advisor, Panhellenic Council Representative, Sponsor, Dorm Council, Intramurals, Kappa Kappa Gamma.

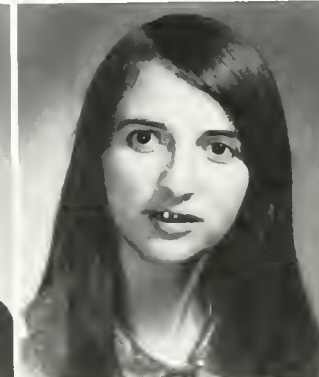



WILLIAMS, RUBENIA, Portsmouth A.B. in Government Black Student Organization-Secretary
 WILLIS, ROBERT DON MORROW, Portsmouth B.S. in Biology Rifle Team; Queen's Guard ROTC; Circle K, Biology Club
 WILSON, CHARLES H. III, Richmond B.S. in Mathematics, Omicron Delta Kappa; Phi Eta Sigma; Varsity Basketball, Golf, Pi Lambda Phi



WINGO, JANET EILEEN, Alexandria B.B.A. in Business Management, Delta Omicron, Kappa Delta
 WISE, WENDY LOUISE, Fort Washington, Pennsylvania, A.B. in Psychology, Intramurals, WRA, WATS, Chorus, Sponsor, Gamma Phi Beta
 WOOD, FRANK JOSEPH III, Virginia Beach B.B.A. in Accounting Phi Eta Sigma, Beta Gamma Sigma, Intramurals; Pi Lambda Phi Treasurer

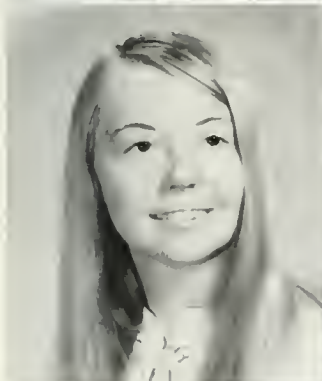

WOODHULL, DELIGHT, Williamsburg B.S. in Biology, Biology Club-Secretary, Chorus, Circle K
 YAMAMOTO, KAREN J., Bridgeton, New Jersey A.B. in German, Delta Phi Alpha; Delta Omicron Chorus, Choir, Tour Choir German Club
 YANCEY, SCOTT, Culpeper B.B.A. in Accounting Varsity Rugby, Intramurals, Sigma Phi Epsilon-Pledge Trainer, Rush Chairman, Treasurer



YANNELLO, KAREN MARIL, Richmond A.B. in Government, Alpha Lambda Delta, Government Student-Faculty Liaison Committee-Chairman Sponsor
 YAP, MICHAEL WUI KONG, Selangor, Malaysia, A.B. in Philosophy
 YOUNG, RAMSAY, Crewe B.S. in Physics, Intramurals, Phi Kappa Tau-Alumni Secretary



YOUNG, REBECCA B., Castlewood A.B. in Elementary Education, WRA Representative, WATS, Alpha Chi Omega-Publicity Chairman



JUNIORS

ABERNATHY, ANN, Richmond, English
 ADAMS, ANN, Charleston, South Carolina
 French
 AGRESTA, LINDA L., Annandale, Business
 Management
 ALDERMAN, DORA M., Norfolk, Biology
 ALFY, ROSE, Colonial Heights, Education

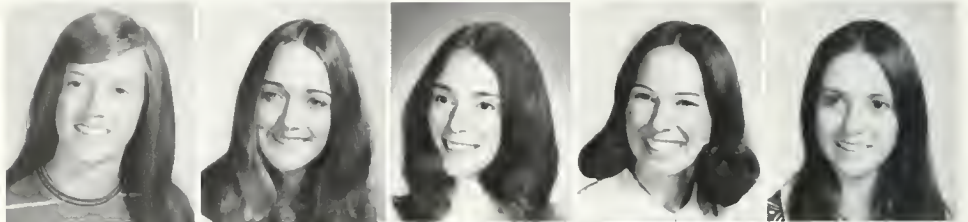

ANDERSON, CYNTHIA L., Norfolk, Classical
 Studies
 ANDERSON, J. WILLIAM, Roanoke, English
 ANDREWS, WILLIAM, Alexandria, Physics
 ANSTATT, WENDY, Olean, New York
 Economics
 APOSTOLOU, NICHOLAS, Roanoke
 Economics

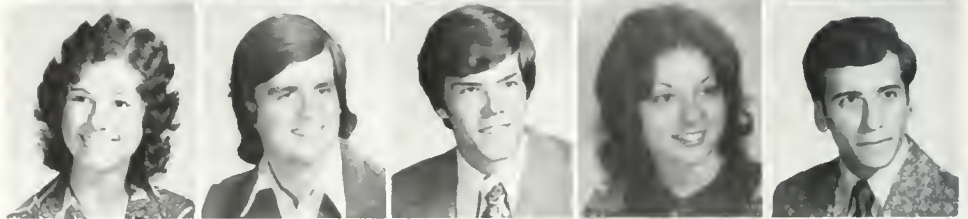

BAILLY, CATHERINE B., Charlottesville
 Interdisciplinary
 BAIRD, ANNE, Richmond, Physical Education
 BALLARD, SANDRA L., Newport News
 Education
 BALLARD, REBECCA, Newport News, Elementary
 Education
 BARKSDALE, JAMES F., Atlanta, Georgia
 Psychology



BARLEY, STEPHEN, Winchester, English
 BARNES, WILLIAM T., Luthersville, Maryland
 Chemistry
 BARNEY, MARY BETH, Hagerstown, Maryland
 Accounting
 BARRANGER, RANDOLPH D., Roanoke, Biology
 BARTLETT, TERRI, Newport News, Elementary
 Education



BAYNES, BEVERLY, Cos Cob, Connecticut
 American Studies
 BEAMER, MICHAEL C., Holden, Massachusetts
 Government
 BENNETT, MAJOR, Hammond, Louisiana, Russian
 Studies
 BETHEL, WYATT, Richmond, Government
 BINGHAM, BARBARA, Cranford, New Jersey
 Economics



BISHOP, JAMES C., Earlysville, Psychology
 BLACK, JAMES VAN ISHENDOL, Marlton, New
 Jersey
 BLISSNER, ROBERT, Cleveland Heights, Ohio,
 Mathematics
 BOND, KAREN, Hampton, English
 BOONE, LANA GAY, Hampton, Economics





BOSTON WARD, Alexandra, Government
 BOWLES, KATHY, Richmond, Biology
 BRADSHAW, MARK, Courtland, Philosophy
 BRASWELL, STEVEN, Virginia Beach, English
 BRIFF, REBECCA, Valley Cottage, New York
 History



BRIEFMASTER, BARBARA, Crozier, English
 BUCK, JOHN GREGORY, Williamsburg, Business
 BUDAHN, MICHAEL, Hampton, Sociology
 BURGOMASTER, JOHN, Burlington
 Massachusetts, Business Administration
 BURKE, KATHLEEN, Norfolk, Biology



BURKHART, FRANCIS, Dix Hills, New York
 History
 BURNETT, ID, Lynchburg, Government
 BURROW, GARY, Falls Church, Government
 BUSSEY, LAWRENCE, Annandale, English
 BUTLER, DEBORAH, Suffolk, Sociology



BUTLER, WILLIAM, Chester, Biology
 BYERLY, DAVID G., Covington, Economics
 CALE, DIANE, Fairfax, Theatre and Speech
 CALLAHAN, JOHN T., Norfolk, Economics
 CAMPBELL, DOUG, Newport News, Physics



CAPPS, DAVID JAMES, Lynchburg, Physical
 Education
 CARR, VIRGINIA SUZANNE, Delmar, New Jersey
 Psychology
 CHAPPELL, SYLVIA, Dinwiddie, English
 CHRIST, PATRICIA P., Toano, Anthropology
 CHRISTENSEN, LINDA, Haddonfield, New Jersey
 Elementary Education



CLARK, ANNE LESLIE, Huntington, West Virginia
 Biology
 CLARKE, RUTH ANNE, Lawrenceville
 Anthropology
 CLAUDE, ROBERT C., Richmond, Economics
 CLEK, LINDA, Arlington, History
 CLEVER, AIVA JOHN EDWIN, Cornwall
 England, Classical Civilization



COLE LOUANNE Scotch Plains, New Jersey
English
COLLINS PAUL STEVEN, Chesapeake



CONWELL LINDA Virginia Beach, Sociology
CONWELL MARILYN LLA Pittsburgh, Pennsylv-
ania, History



COPLEY ERNEST, Norfolk, History
COOK DENNIS, Newport News, Business



COOK LINDA, Springfield, History
COOK TIM, Chambersburg, Pennsylvania
Mathematics
COOKE MARGARET, Alexandria, Biology
COOPLER PATRICIA A., Virginia Beach, Biology
CORCORAN CELESTE, Richmond, Biology



COLTON ANNA, Aldie, Sociology
CRONAN KATHLEEN, Reading, Pennsylvania
Psychology
CROSLAND GAYLE, Petersburg, Education
CUMBIE BETH, Fairfax, Psychology
CURLY CHARLES, Richmond, Anthropology



DAUGHTRY MARGERY, Crozet, Biology
DAVIS ANNE, Rocky Mount, Urban Studies
DAVIS EDWARD LEE, Richmond, Biology
DAVISON JAMES ERIC, District of Columbia
Anthropology
DEBOLT LINDA, Gloucester Point, English



DEEN CANDACE, Mount Bethel, Pennsylvania
German
DELANEY DONALD F., Richmond, Business
DEVINE TRACY, Ashland, Pennsylvania, English
DILLON JOHN, Ramsey, New York, Accounting
DIVELEY JONATHAN, Wilmington, Delaware
Accounting



DIXON MICHAEL, District of Columbia
Government
DODD JOHN R., Moorestown, New Jersey
Physical Education
DORMAN LEANNE, Cincinnati, Ohio, Biology
D'ORSO MIKE, Downers Grove, Illinois
DOUGLAS GLORIA, Richmond, Sociology



DOWNEY SUZANNE, Williamsport, Maryland
Mathematics
DOYAL CHARLES, Newport News, Comparative
Science
DOYLE DIANE, Fairfax, Mathematics
DRY ELIZABETH, Simsbury, Connecticut
Economics
DUDLEY DAVID H., Richmond, Business





EARNST CHARLOTTE Newport New
Sociology
EASTERLIN HULET, Louisville, Georgia
English
EDMANDS, GWENDOLYN F. Newport News
Psychology
ELLIS, SHIRLEY Clarksville, History
EPPS, SUSAN Decatur, Georgia, Elementary
Education



EURE, JUDITH M. Williamsburg, History
EWALD, CARLYN, New Shrewsbury, New Jersey
Government
FALCONE JOHN, Falls Church, Government
FALK, BRUCE Staunton, History
FARIS, KIMBERLY, Pullman, Washington
Psychology

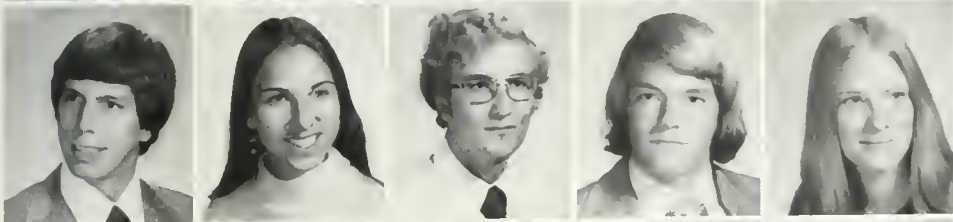

FEDELES, DAVID F., Ambler, Pennsylvania
Government
FERGUSON, PATRICIA, Arlington, English
FERGUSON, THOMAS W., River Hills
Wisconsin, History
FINCH, THOMAS H. JR., Annandale, Business
Management
FISHER, DIANE, Alexandria, Education



FITZ, BLISS JUNE, McLean, Education
FITZSIMMONS, LAURA, Hazlet, New Jersey
Business
FORBES, STEPHEN E., Hampton, Sociology
FURINSS, MICHAEL, Union, New Jersey
FURLONG, CYNTHIA, Salisbury-Wilts, England
History



GARMAN, CYNTHIA LEA, York, Pennsylvania
Government
GARNER, LISA, Farmers Branch, Texas, Classical
Civilization
GARRETT, RANDY, Buffalo Junction
Mathematics
GENTILE, MARY, Wauwatosa, Wisconsin
English
GILBERT, TERESA, Covington, History



GILL, CHARLES E. B., Ashland,
GILLET, MARK R., Muscatine, Iowa
Mathematics



GONZALES, CATHY, Springfield, Economics
GONZALEZ, GONZALEZ, PHILIPPS, FRANCISCO
Virginia Beach

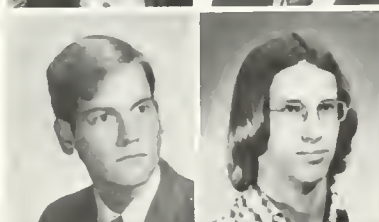

GOODWIN, THAD, Sugar Land, Texas, Biology
GOOSBY, KVIN B., Petersburg, Biology



GORNER, DIBORAH, Marietta, Pennsylvania
Biology
GRABIE, LISA, McLeary, Chemistry

GLASS, ENDA West Bethlehem Vermont
History
GRAVES, ELIZABETH W. Hartsburg
Mathematics
GRIECH, HAPPY Manhasset New York
History
GRIFFIN, LAURA DENISE Portsmouth English
GRIFFIN, M. CAMERON Wilmington Delaware
Economics



GRUMBLES, MARK Richmond Business
Management
HAGOOD, MARCIA Newport News Sociology
HAINIS, CATHERINE San Diego California
Mathematics
HAIDANE, DARA Annandale Theatre
HALE, JANET Mechanicsville Biology



HAMAKER, BARBARA Richmond History
HAMMOND, GEORGIA ANN Salem Biology
HAMNER, NATHAN Hopewell Biology
HAMPTON, VIVIAN Virginia Beach
Mathematics
HANCOCK, STEPHEN Seattle Washington
Philosophy



HARDEN, ROSLYN Atlanta Georgia
Elementary Education
HARLUE, EDMUND Alexandria Philosophy
HARPER, GARLAND R. Lynchburg Business
Administration
HARRIGAN, JOAN Wyckoff New Jersey
English
HARRIS, LAURIL Warrenton Philosophy



HARRISON, SUSAN C Jacksonville Florida
Fine Arts
HART, SHARON Williamsburg Education
HARVEY, DONALD H Roseland Education
HAYWOOD, KIMBERLY Suffolk English
HEDRICH, JOAN McLean Classical Studies



HENDERSON, DENISE Prince George
Government
HENDERSON, MICHAEL Roanoke Physical
Education
HERLING, JACQUELINE M Warsaw Spanish
HESLEY, JOANNE Richmond Business
HIBBS, IVY Virginia Beach Elementary
Education





HIEDEBRAND, SUSAN Greenwich Connecticut
Biology
HILL, DAVID, Cherry Hill, New Jersey History
HIMELRIGHT, LESLIE A., Charleston, South
Carolina Computer Science
HIRSTEIN, JAMES S. Norfolk Anthropology
HODGES, ANNIE, Chesapeake Education



HOLBEN, CHRISTINA L., Falls Church English
HOLBROOK, CINDY McLean Biology
HORTON, SUSIE, Petersburg Religion
HOUIZ, KEN, Baskingridge, New Jersey Biology
HUBARD, CAROLYN, Camp Springs, Maryland
German



HUDDLESTON, PHILIP, Richmond Business
HUGHES, MELISSA, Falls Church Biology
HUMPHRIES, PEYTON, Fredericksburg
Classical Studies
HUSSEY, DANIEL, Alexandria Government
JAY, BRUCE, McEan, Biology

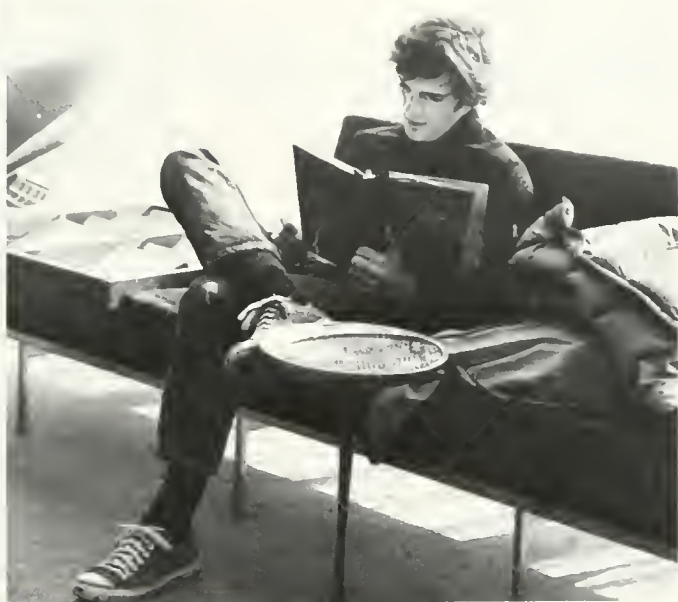

JOHNSON, JEROME M. Elburn Illinois Biology
JONES, K.C. Falls Church Music
JONES, KVIN R. Arlington Mathematics
JONES, REBECCA A., Falls Church Chemistry
JONES, SAMUEL E. Portsmouth Government



JORDAN, CAROLE E. Newport News Elementary
Education
JUDKINS, JAMES CHARLES Arlington Business
Administration
JUSTICE, SUSAN ELAINE Newport News English
KAMMERER, JON Murray Hill New Jersey
Mathematics
KENDRICK, CAROL Toms River New Jersey
Biology



KERR, ROBERT A. Tampa, Florida Biology
KESSLER, DIANE Hampton History
KIRBY, SUZANNE Oxon Hill Maryland
Sociology
KITE, LINDA Culpeper Government
KNIBB, ANITA M. Hampton Elementary
Education

KOENIG JANE O. Warrenton, Economics
 KOEHL JOHN C. Richmond, History
 KROTSCH MORGAN ELLI Pittsburgh,
 Pennsylvania, Government
 KUKOL ALBERT Saddle Brook, New Jersey
 Anthropology
 LAMOND SALLY Albany, New York
 Accounting



LANDFIELD KEN Arlington, Psychology
 LANE CHRISTOPHER Virginia Beach, History
 LARRICK STEPHEN Richmond, Biology
 LARSEN JAMES R. Virginia Beach, Business
 Administration
 LASCARA MARGARET C. Norfolk, Fine Arts

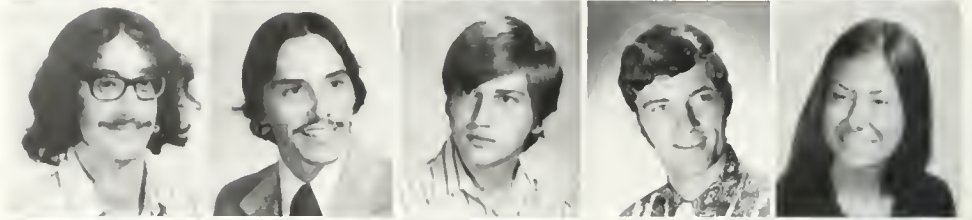

LAWTOR PEGGY, Paoli, Pennsylvania
 Education
 LAUGHON, SYLVIA, Lynch Station, English
 LAYNE JONATHAN K. Roslyn Heights, New
 York, Economics
 LECOMPTÉ, PLITUS, Richmond, Government
 LORGUS, WAYNE R. West Chester,
 Pennsylvania, Accounting



LESSER, DAVID, Trenton, New Jersey, History
 LEWIS, CINDI, Columbia, Maryland, Government

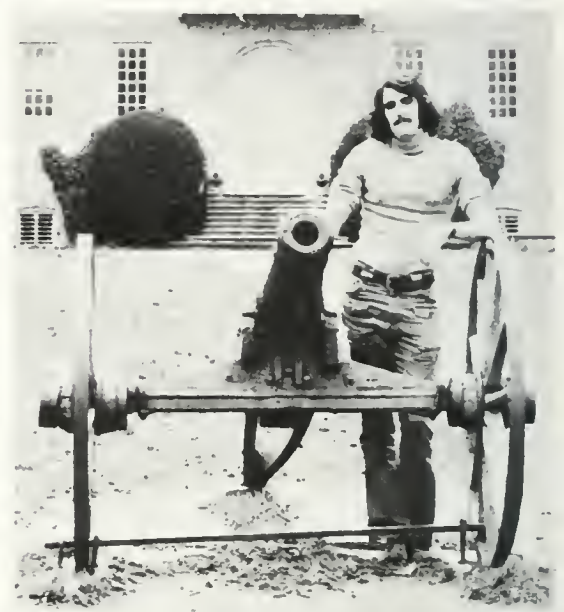

EICHLITER, LINDA, McLean, Anthropology
 LUDWIN, MICHAEL W., Passiac, New Jersey
 History



LIVAK, HEIDUR, Lakewood, New Jersey
 Interdisciplinary
 LILLARD, JULIA R., Campbell, Kentucky
 History



LILLEY, MARY DUNN, Carson, Psychology
 LINSY, GAIL S., Virginia Beach, History
 LLOYD, JANICE, Glen Allen, Latin
 LLOYD, ROBERT BRUCE, Lynchburg, French
 LONAS, LINDA JO, Manassas, Accounting



LOO, LYDIA G. E., Honolulu, Hawaii, English
 LULICH, NORAH, Falls Church, Modern
 European Studies
 McCARRON, KAREN B., Newport News
 Business Administration
 McCONNELL, GEORGE G., Madison Heights
 Business Management
 MCGHILL, JAMES S., Newport News, Biology



McGUIRE ANNE, Arlington, Classical
 Civilization
 MCHUGH COLLEEN, Alexandria, Mathematics
 MCINTOSH JUDY, Annandale, Economics
 MCKELCHIE CHRISTINE, Fairfax, English
 MCKENNON ELIZABETH, New York, History





McKENZIE, DOROTHY, Virginia Beach Biology
 McMAHON, NANCY LEE Glen Allen Theatre
 MADDEN, MICHAEL E., Silver Spring, Maryland
 History
 MADRID, MOIRA, Fairfax Psychology
 MALLIC, BECKY, Pittsfield, Massachusetts
 Biology



MARKHAM, TOMMY, South Boston Spanish
 MARCUSON, MARY LOU, Rawlins, Accounting
 MARREN, BERNARD, White Plains, New York
 Accounting
 MARSHALL, KATHY, Dayton, Ohio French
 MARSHALL, SUSAN, Charlottesville Economics



MARTIN, CHESTER, Franklin, Economics
 MARTINO, MARK, Indianapolis, Indiana Theatre
 and Speech



MASTERSON, JOSEPH, Guilford, Connecticut
 Mathematics
 MAYES, RANDALL L., Arlington History

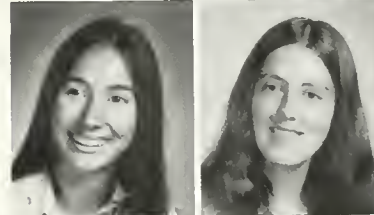

MELZER, LYNN, Lake Forest, Illinois History
 MEYER, MARY, Watertord Biology



MIARS, MARK J., Wilmington, Ohio Economics
 MIDYETTE, PAYNE, Tallahassee, Florida
 Economics
 MILLSON, JOHN, Glenmont, New York
 Economics
 MILLER, CARL THEODORE, Hanover,
 Pennsylvania, Economics
 MILLER, EMILY P., Richmond, English



MILLER, MARILYN, Thornwood, New York
 Mathematics
 MILLER, MARSHALL, Roanoke Psychology
 MILLER, ROSS A., Hopewell Business
 Management
 MILLS, DOTTIE, Alexandria, Biology
 MONTGOMERY, MARION, Alexandria, Fine
 Arts

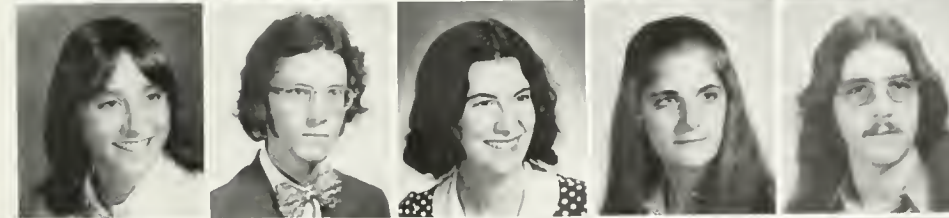

MOORE, CYNTHIA M., Springfield Elementary
 Education
 MOORE, LISLE McLean Government
 MORAN, KAREN, Washington D.C. Biology
 MOREN, SALLY Waynesboro Fine Arts
 MOWRY, RANDOLPH L. Staunton
 Anthropology

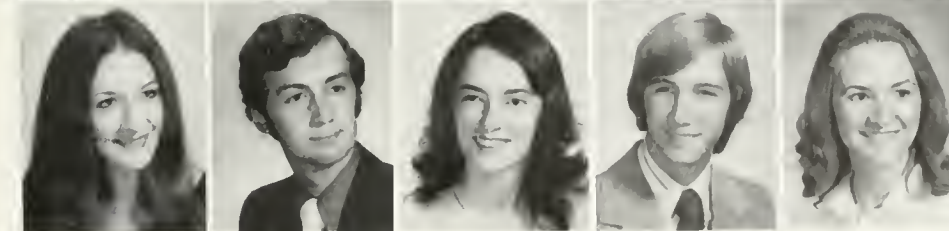

MOYE, LUCY Atlanta, Georgia History
 MURRAY, ROBERT, Troutville Government
 MURRELL, DIANA Virginia Beach Urban
 Studies
 NEAL, STLPHEN, Roanoke Biology
 NEUMEISTER, KAREN A. Charlottesville French

NGUYEN HOANG LAM T. Saigon Business
 NGUYEN THAO LE Saigon Business
 NIX, SHELLEY, Richmond Fine Arts
 NORMAN, NANCY, Alexandria French
 NUERNBERG, KATHLEEN, Front Royal Theatre
 Design

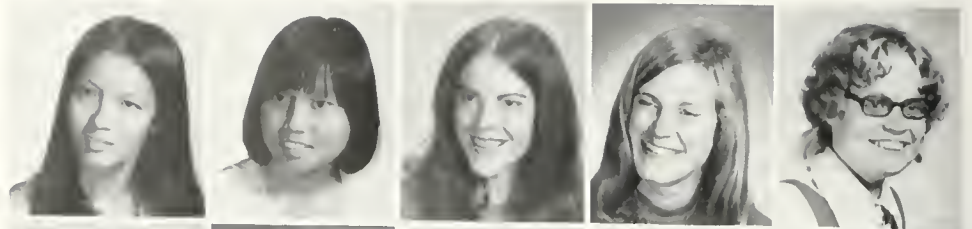

NYKITA, CASSANDRA, Beverly, New Jersey
 English
 O'BOYLE, BRIAN PATRICK, Winchester
 Bio-Psychology
 OLIV, ELISABETH, Old Bridge, New Jersey
 Spanish
 OLIVER, MARIAN, Rockville, Maryland
 OMORI, DEBORAH J., Annandale Biology

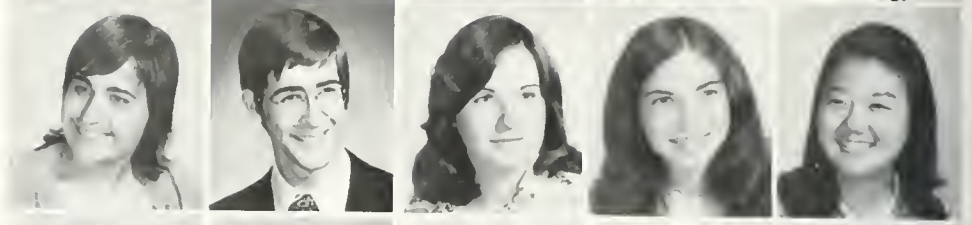

PANDAK, SHARON, Staunton Government
 PARRISH, NANCY, Dunnsville English
 PASCAL, EINDA, Port Washington, New York
 Psychology
 PATLILL, JEAN, Poquoson Business
 PATTON, SCOTT, Damascus, Maryland Biology



PERRY, JUDITH L., Winchester Psychology
 PHILLIPS, JOAN, Richmond Math and Computer
 Science
 PHILPOTIS, MEGAN, Norfolk Fine Arts
 PICKERTL, KEITH, Culpeper Theatre
 PICKETT, LAURA, Virginia Beach French



PIERCY, LANDON M., JR. Chesapeake Physical
 Education
 PILLEY, DOUGLAS D., Virginia Beach
 Interdisciplinary
 PORTER, JOHN D., Richmond Biology
 PORTER, ROY, Vienna Computer Science
 POTTS, MARY JO, Barhamsville Elementary
 Education



POWELL, BRENDA, Colonial Heights Biology
 POWERS, GARY, Bon Air Business Management
 PRINCE, WILLIAM, Prince George, Government
 PRYS-JONES, OLIVER E., N. Wales Biology
 RADEFORD, CAROL, Wheaton, Maryland History



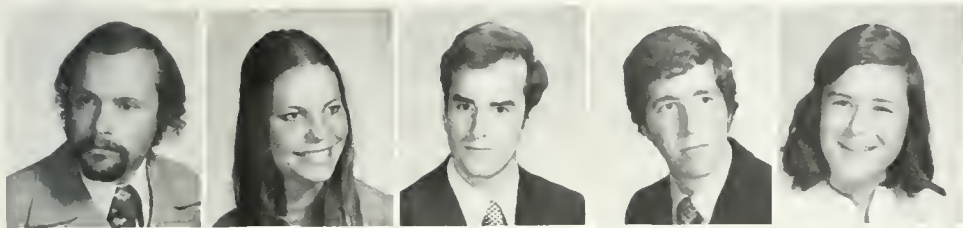

RAINES, C. ROBERT, Williamsburg Business
 RAMSEY BARBARA, Dayton Biology
 RASMUSSEN, ERIK, Arlington Economics
 RESTICCUA, DAVID K., Lynchburg Fine Arts
 REYNOLDS, KATHY, Petersburg Biology



REYNOLDS, KATY L., Petersburg Biology
 RICH, MARTIN, Arlington Mathematics
 RIGSBY, JOAN, Cumberland Fine Arts
 RIVERO, JANICE, Reston, Geology
 ROBINSON, LLI Ashland, Biology



ROHERTY, BRIDGET, Columbia, South Carolina
 Philosophy
 ROSENKRANS, DANNY, Newton, New Jersey
 Geology
 ROWAN, DOUGLAS L., Arlington Government
 RUSSO, DAVID, Closter, New Jersey
 RUTLEDGE, DEBBIE Severna Park Maryland
 Biology



RYCE, ITS, Hingham, Maine Fine Arts
 SAMPSELLE, LYNN L., Newport News
 Mathematics
 SATTIRFIELD, SANDRA J., Petersburg
 Education
 SAUNDERS, ROBERT, Newport News English
 SAVAGE, BENJAMIN K., Hampton Music

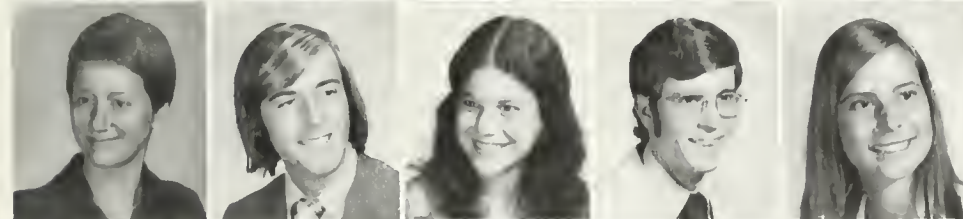

SAWYER, MARY H., Hampton English
 SCHEIBERG, CHARLES, Annapolis, Maryland
 History
 SCHULTZ, BONNIE Harrisonburg Psychology
 SCHULTZ, EUGENE Winchester History
 SHACKELFORD, LYNNE Raleigh North Carolina
 English

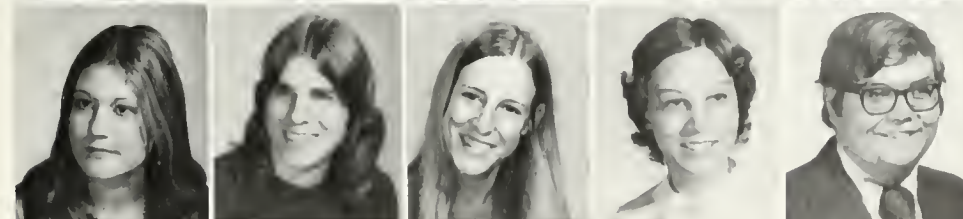

SHAFFER, PEGGY C., Alexandria Art History
 SHAHEIN, FREDERICK Hampton Business
 SHANK, SARAH Travis AFB Calif Economics
 SHETLER, LINDA Fredericksburg Mathematics
 SHLEBURNE, JOHN Radford Latin

SMITH DEBORAH J. Schley Elementary
Education
SMITH DONNA, Pamplin Elementary Education
SMITH SANDRA, McLean Fine Arts
SOLTIS DOUGLAS, Alexandria Biology
SPIELMAN, ANN, Dearborn, Michigan, German.

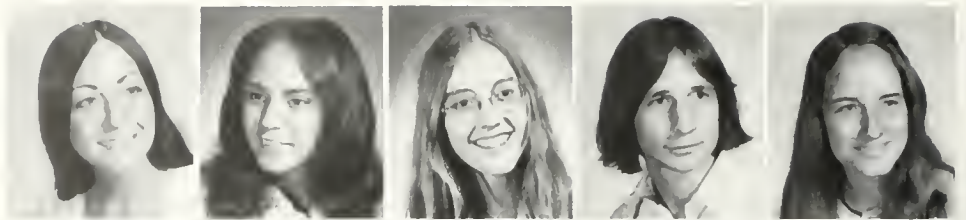

STANCILL SUSAN M. Suffolk Elementary
Education
STARR EILEEN, Valencia, Pennsylvania, History
SILFANOVICH ANNE GWINN, Richmond
Anthropology
STRICKLER, HLIDI, Zurich, Switzerland, English
STUBBS JOE, Decatur, Georgia, Chemistry

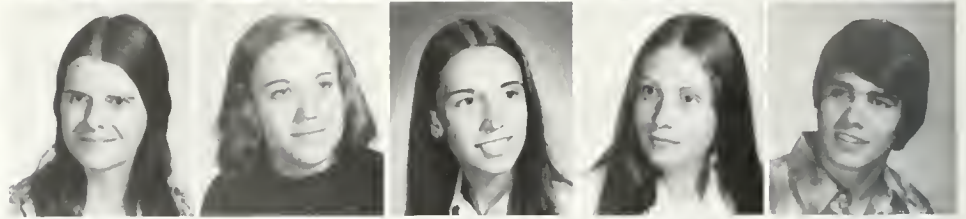

STURGIS CYNTHIA, Lake Oswego, Oregon
History
SULLIVAN ANN, Virginia Beach, Psychology
SURBAUGH, MARY ANNE, Norfolk, Business
TAMBERRINO STEPHEN, Richmond
Mathematics
TATEM, BARBARA, Annandale, Psychology

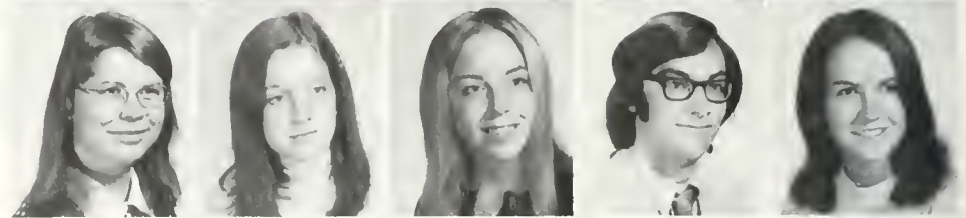

TATUM, NADINE, Norfolk, Government
TAYLOR, DONALD E. JR., Poquoson, Biology
TAYLOR, THOMAS V., Crewe, Business
TERRILL, PATRICE GLORIA, Newport News
Sociology
THISDELL, KATHERINE, Newport News, French.

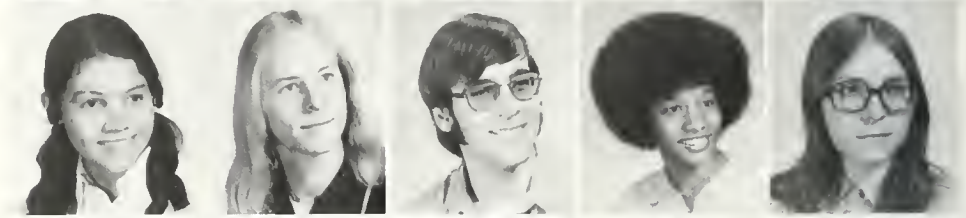

THOMAS, BETTIE, Richmond, Fine Arts
THOMAS, DEBRA, Chesapeake, English
THOMAS, EDWARD, Shelbyville, Kentucky
Mathematics
THOMPSON EDWARD J., New Castle,
Pennsylvania, Government
THOMPSON Valerie, Richmond, Education.



THORNHILL, BRUCE, Lynchburg
TOBIN, GEORGE-ANN, Falk Church, Fine Arts
FRAN, CHI, Richmond, Mathematics
TRIMMER, KAREN R., Richmond, Chemistry
TROGDON, ELAINE, McLean.

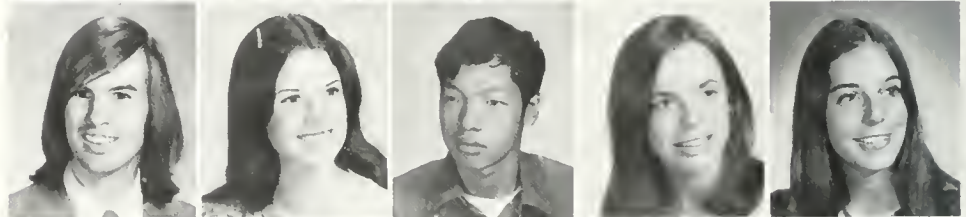

TURANSKI, ROBERT, Watchung, New Jersey
Biology
VEHRS, WILLIAM K., Manassas, History
VOGEL, CAROL A., Arlington, English
WALKER, TRACY A., Scituate, Massachusetts
Interdisciplinary
WALSH LEE, Yorktown, Government



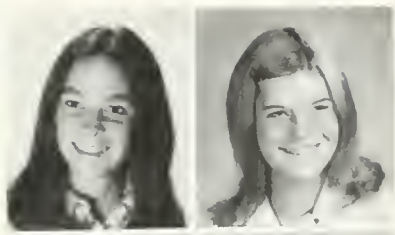

WAMPLER, JAN, Pulaski, Elementary Education
 WARD, MARIEYN, Newport News, Psychology

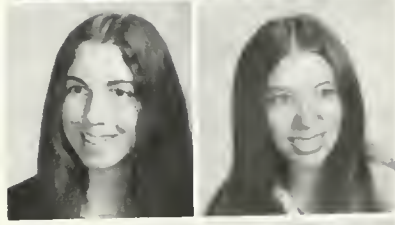

WARREN, TERESA, Richmond, Mathematics
 WATKINS, BRENDA, Mosley, Psychology



WEBBER, SUSAN, Herndon, History
 WEEKLEY, JAMES, Norfolk, History



WEESNER, LINDA, Alexandria, Anthropology
 WEISMAN, TODD, Falls Church, Biology

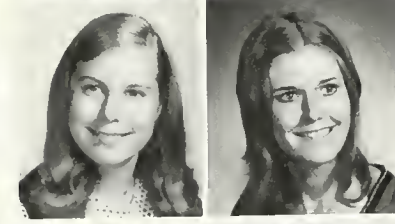

WEST, JEAN, Arlington, History
 WHITE, JEAN B., Hampton, Mathematics



WHITEHURST, MICHELLE, Lawrenceville, Biology
 WILCOX, DANIEL G., Severna Park, Government



WILKE, THOMAS, Alexandria, Business
 WILKER, ROBIN A., North Haven, Connecticut, English
 WILHAMS, ALISON, Newport News, History
 WILHAMS, MARYEL C., Rockville, Maryland, Psychology
 WILLIAMS, PATRICIA, Chesapeake, Accounting

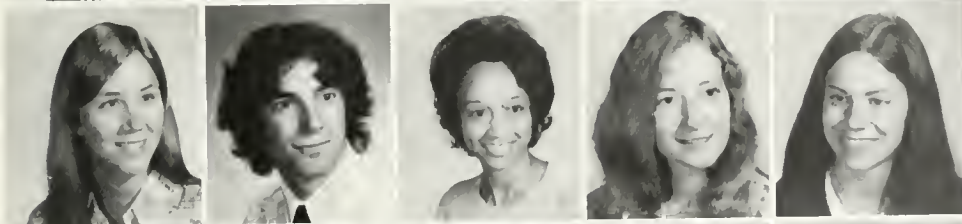

WILSON, CATHERINE L., Falls Church, Modern Languages
 WILSON, ROBERT, Naples, Florida, Accounting
 WINBORNE, ALMA, Portsmouth, Psychology
 WINDSOR, PEGGY, Reston, Anthropology
 WOLANSKI, CYNTHIA, Staunton, Fine Arts



WOOD, JENNIFER, Lemoyne, Pennsylvania, Fine Arts
 WRIGHT, MELISSA, Roanoke, Elementary Education
 YATES, JAMES, Richmond, Physical Education
 ZAVILLA, MARY KAY, Arlington, Government
 ZIRNHILD, CAROL A., Norfolk, Economics



SOPHOMORES

ADAMS, DOUG, Richmond
 ADIS, CHARLYN, Clifton Forge
 AKER, LINDA, Marion
 ALBERT, BRINDA, Falls Church
 ALLISON, LYNN, Richmond

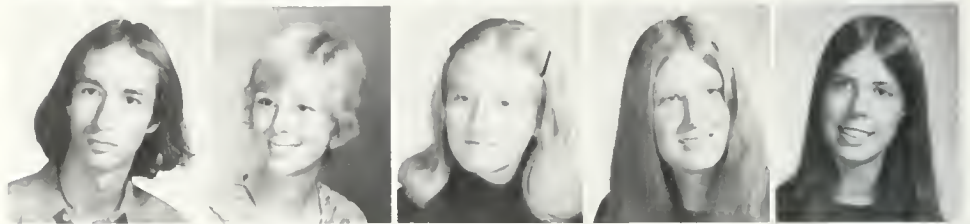

ALVARADO, PATRICE A., Phoenixville,
 Pennsylvania
 AMBROSIO, JANEL, Memphis, Tennessee
 ANDAAS, KATHY, Easton, Connecticut
 ANDERSON, DONALD H., Gardner
 Massachusetts
 ANDREWS, AGNUS, Tappahannock

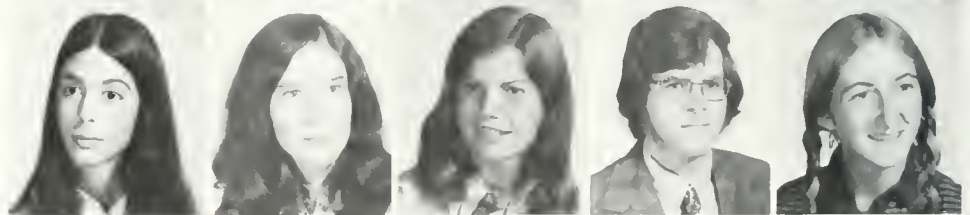

ANDREWS, CLARKE, Salem
 ARTHUR, Deborah, Charlottesville
 ARNOLD, DIANE, Elmira, New York
 ASHVELL, LINDA L., Herndon
 AUERBACH, KATHRYN, Doylestown,
 Pennsylvania

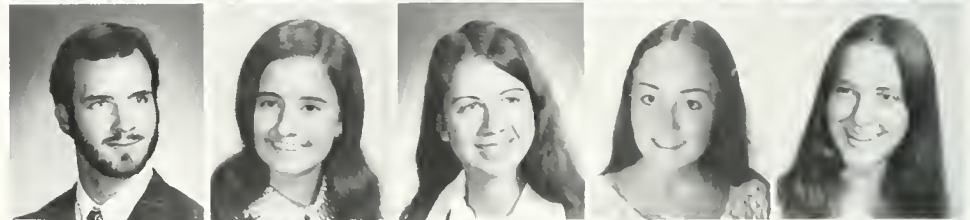

BAGWELL, JOY, Roanoke
 BAILEY, JENNIFER, Hurt
 BAIRD, JUNE, Surry
 BAKER, BARBARA, Newport News
 BAKER, GARY F., Wheeling, West Virginia



BANK, SARAH A., Halifax
 BARBAN, MARK, Cape Charles
 BARNER, SHARON, Newport News
 BARNES, KEVIN, Hopelawn, New Jersey
 BAROODY, JUDITH, Williamsburg



BARRIT, JANE, Richmond
 BARROWS, BONNIE, Sandusky, Ohio
 BARSIS, DARR, Alexandria
 BARSIS, DAVID A., Alexandria
 BARIENSHIN, MARGARET, Warrenton





BASHAM, JACK, Lynchburg.
BATLAN, DAVID Elmira, New York
BAULEY, THOMAS K. Charlottesville
BAXTER, FIONA, Richmond
BECK, DONNA M., St. Louis, Missouri



BECK, MARY E., Williamsburg
BECKROGE, BONNIE, Norfolk
BENNETT, JEAN, Glassboro, New Jersey
BENNETT, STEVEN, Williamsburg
BERGLUND, WARREN, Williamsburg



BEZDAN, REBECCA, Mechanicsville
BIANCHI, RONALD, Williamsburg
BIBBINGS, SUSAN T., Springfield
BILLINGSLEY, ROBERT, Monterey
BLAIN, VIRGINIA, Roanoke



BLEVINS, HARRY, Chester
BLISS, GARY, Lynchburg
BLOW, RANDALL, Virginia Beach
BOLTON, PAULA, Arlington
BOONE, TERRANCE, Annandale



BOURQUE, DENISE, Newport News
BOWER, SUSAN ELAINE, Arlington
BOWMAN, JAMES G., Harrisonburg
BOYD, ROBERT F. JR., Norfolk
BOYER, GEORGE, Lemoyne, Pennsylvania



BOYER, KATHARINE, Hampton
BRAIN, SALLY, Springfield
BREU, CHARLOTTE, Arlington
BRINKLEY, CAROLYN LUGH, Suffolk
BRITNELL, PHYLLIS, Montoursville, Pennsylvania



BRITT, SUZANNE, Richmond
BROWER, WENDY LEIGH, Fredericksburg
BROWN, KENNETH ILL, Hayes
BROWN, MARK, Annandale
BROWN, SHERRIE, Portsmouth





BROWNING, ELIZABETH M., Natural Bridge
 BRUBAKER, WALLY, Roanoke
 BUCHANAN, ALBERT E., Richmond
 BUCHLER, VICTORIA M., Moorestown, New Jersey
 BULL, LINDA, Chesapeake

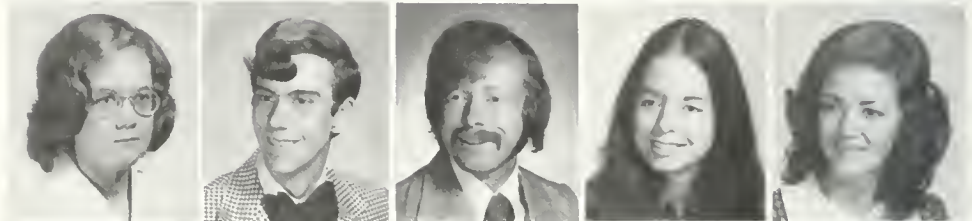

BURACKER, GARY, Stanley
 BURKE, JOHN W. III, Woodford
 BURNS, MARY BEA, Pawtucket, Rhode Island
 BURNS, MICHAEL, Amityville, New York
 BURROW, ROBERT, Hopewell



BURTON, BEVERLY, Richmond
 BURTON, ROBERT ARNOLD, Arlington
 BUTT, LOIS, Abingdon
 BYAM, PAMELA, Williamsburg
 CAGE, ROBIN, Halifax



CAMPBELL, LAURIE, Arlington
 CAMPBELL, WILLIAM C., Fincastle
 CARROLL, STEPHEN, Winchester
 CARSON, CLAUDIA, Lansing, Michigan
 CARSON, WENDY, Washington, D.C.



CASH, MAURELS, Sandston
 CASHLE, BRIAN W., Alexandria
 CATLETTE, JIM, Charleston, West Virginia
 CAUGHLAN, SUE, Somerville, New Jersey
 CAVALLIERE, ROBERT, New Britain, Connecticut





CHAMBLISS, SUSAN, Birmingham, Michigan
 CHARLTON, FRANK, Austin, Texas
 CHOGICH, TRISHA, Media, Pennsylvania
 CLEARY, JAMES J., North Merrick, New York
 CLEARY, MICHAEL, Vienna



CLOUSER, JENNIE D., Vienna
 COCHRAN, CORBY, Roanoke
 COFFROTH, MARY ALICE, Frostburg, Maryland
 COMSTOCK, JAMES JR., Portsmouth
 CONE, LORENE PURCELL, McLean

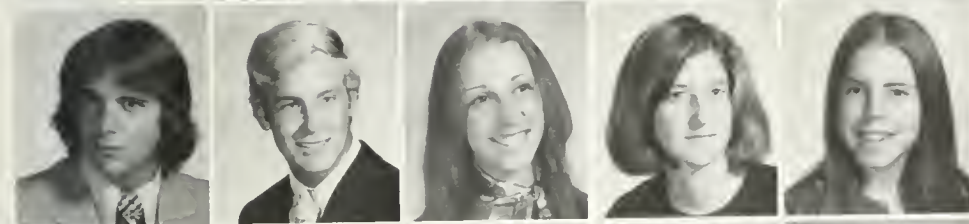

CONINE THOMAS, Phillipsburg, New Jersey
 CONNER, ALEXANDER, Charlotte, North Carolina
 CONWAY, DRU, Hampton
 CONWAY, SUZANNE M., Alexandria
 COOK, LESLEY, Arlington

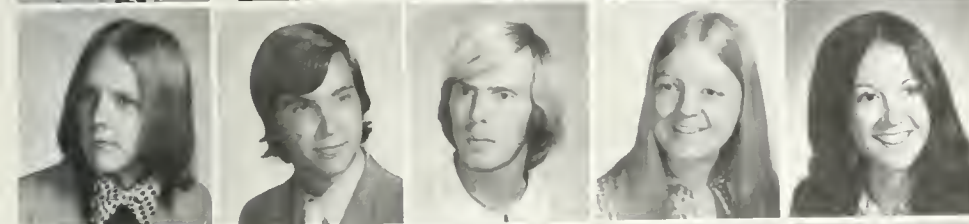

COOPER, GLENN, Calloo
 COPELY, DEAN, Massapequa Park, New York
 COPPEDGE, JOHN, Charlotte, North Carolina
 CORUM, CELESTE, Arlington
 COTTER, DONNA-LEE, Mathews

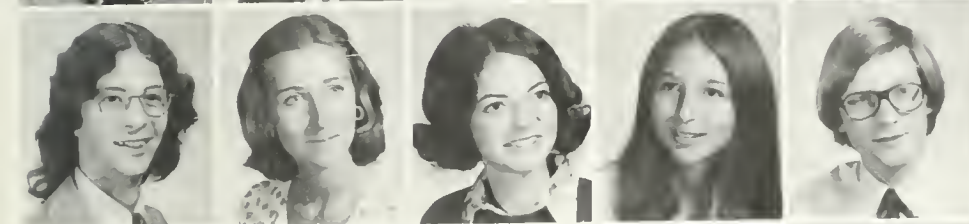

COX, STEVE, Christiansburg
 COX, ZAHRA, Annandale
 COYNER, KAREN, Fishersville
 CRACE, DEBORAH, Williamsburg
 CRAFT, MICHAEL, Charlottesville

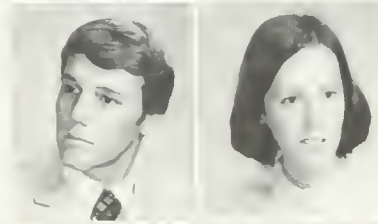

CRESCENZO, DAVID E., Laurel, Maryland
 CULLINAN, KATHY, Alexandria

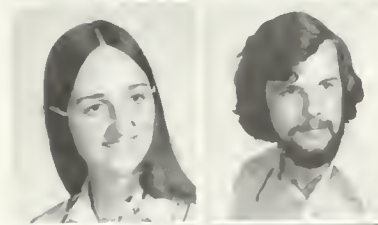

CULVER, VALFRIE, Annandale
 CLIMBY, ROBERT, Broomal, Pennsylvania



CUMMINGS, DEAN, Newport News
 DALTON, SILVE, Elloit City, Maryland



DANIELS, PAMELA J., Gaithersburg, Maryland
 DAVIES, EMILY, Richmond

DAVIS, MARGARET, Richmond
 DAVIS, SYLVIA A., Bel Air, Maryland

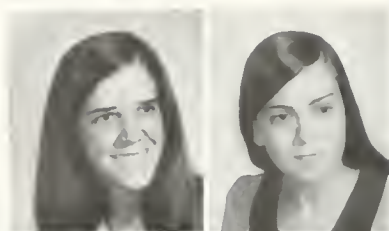

DELAPE, NANCY, Narrows
 DLNEEN, CHARLES S., III, Vienna



DEROSA, PATRICIA, Wayside, New Jersey
 DUSKINS, DEBORAH, Newport News.



DEVRIES, SCOTT, Brooklyn, New York
 DICKINSON, JANET, Danville
 DICKSON, CAROL, Syracuse, New York
 DIEHL, WALTER, Nashville, Tennessee.
 DIPACE, BETH, Virginia Beach.



DOWNEY, DUANE R., Waterloo, Belgium
 DREW, RUTH, Hamburg, New Jersey
 DREYER, LARRY, Roanoke.
 DRUMMOND, DAVID M., Newport News.
 DUDLEY, KRISTA, Annandale.



DUKE, GEORGE, Little Rock, Arkansas
 DUNFORD, SUSAN, Richmond
 DUPRIEST, PAMELA, Arlington.
 DYSINGER, JANET F., Edenpraire, Minnesota.
 EDMUNDSON, JULIA, Adelphi, Maryland

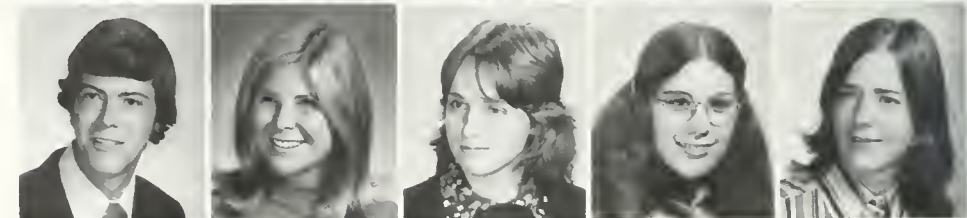

EDWARDS, RUTH, Norfolk
 ELDRIDGE, SUSAN, Media, Pennsylvania

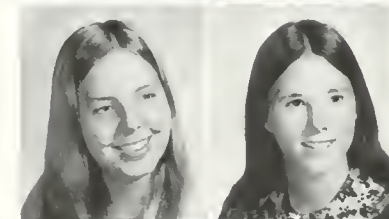

ELIIS, DANIEL, Arlington.
 ENGLISH, RALPH S., West Germany



EUSTIS, KATHLEEN C., Newport News
 EVERSOLE, MARY PAIGE, HAMPTON

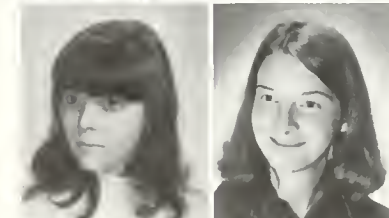



EVERTON, NORMA, Fairfax
FALCK, LAWRIE, McLean
FAMA, STEPHEN, Vienna
FEDERHEN, DEBORAH, Kingston, New
Hampshire
FERGUSON, ANDREW M., Annandale

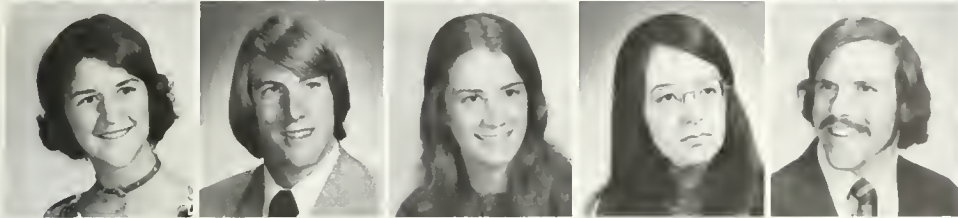

FERGUSON, FRANCES, Memphis, Tennessee
FERGUSON, KIM, Richmond
FERREE, DENISE, Fredericksburg
FETZNER, JILL, Alexandria
FISHER, STEPHEN, Springfield



FITZPATRICK, GERARD J., Commack, New
York
FLETCHER, LAURA, Staunton
FOLEY, SYLVIA, Huntington, New York
FORSS, BEVERLEY, Williamsburg
FRANCE, BONNIE M., Arlington

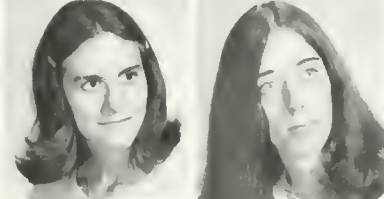

FRANCESCHINI, KAREN M., Kensington,
Maryland
FREEMAN, PETER A., Williamsburg



FRILDHOFF, ROBERT, Vienna
GALSON, CHARLOTTE M., Alexandria



GAMMON, GAY LEE, Richmond
GARBER, DON, Fairfax



GASPAROIL, LISSA, Roanoke
GASTON, BARBARA, Hampton
GAIZEK, ELIZABETH, Waynesboro
GAY, THOMAS S., Richmond
GAYLE, ALAN, Sandston



GERALD, JUDY, Vienna
GERMANO, SUSAN, Old Lyme, Connecticut
GLENNER, ROBERT, Massillon, Ohio
GILBERT, CHIP, Norfolk
GILL, ANNE MARIE, Williamsburg

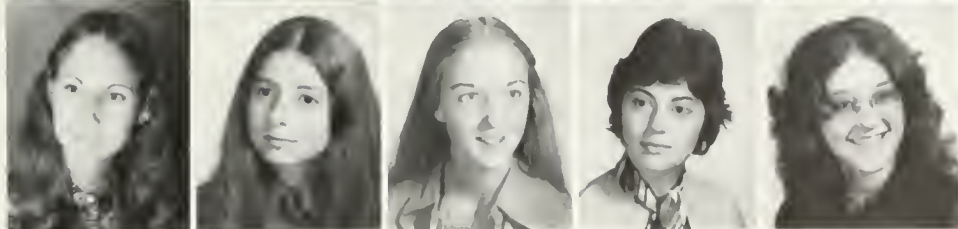

GILLIS, SUSAN J., Hollywood, Florida
GNAT, ANDREA, Englishtown, New Jersey
GRAMER, CAROL, Maplewood, New Jersey
GRANER, GREICHEN, Elmira, New York
GRAVES, DEBORAH K., Chesapeake



GRAY, JOHN M. Springfield
 GRAY, SUSAN Nortolk
 GREENFIELD, LAWRENCE R., Bellefonte,
 Pennsylvania
 GREGORY, BARBARA S., Bordentown, New
 Jersey
 GRIFFITH, MARK C., Upper St. Clair,
 Pennsylvania



GUNDERSON, GLENN, Point Pleasant, New
 Jersey
 HADLOCK, NANCY L., Alexandria
 HAHN, PAULA, River Edge, New Jersey
 HALL, STEVEN, Lynchburg
 HALL, SUZANNE, Newark, Delaware

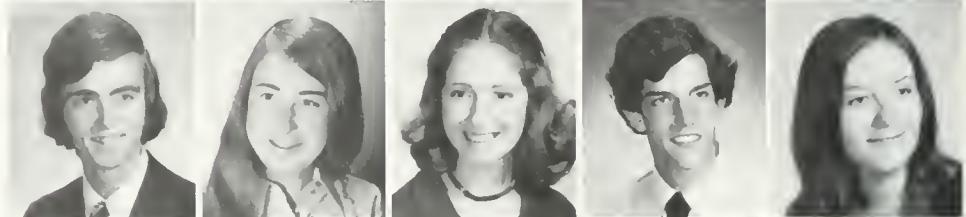

HAMILTON, JANET, Fairfax
 HAMILTON, SUSAN, St. Petersburg, Florida
 HAMMOND, PETER H., Middle Granville, New
 York
 HANDZEL, STEVEN J., West Chester,
 Pennsylvania
 HANER, STEPHEN, Roanoke



HANKINS, MARION J., Tazewell
 HANNA, SUE, Richmond
 HARRIS, DEBRA, Martinsville
 HARRISON, ANN, Williamsburg
 HARRISON, WILLIAM JR., Harrisonburg



HARROW, SUSAN, DeHaville
 HAY, MICHAEL R., Newport News
 HAYMES, BETH, Richmond
 HEALY, MARY, Annandale
 HEDRICK, SUSAN K., Annandale.



HEITMAN, JULIA, Plymouth Meeting,
 Pennsylvania
 HENRY, KATHY, Alexandria
 HENSHAW, COURTNEY, Mechanicsville
 HENSON, IVAN, Farmville
 HEWITT, BETSY, Portsmouth





HICKS, LAURA LOUISE, Vienna
 HIGHT, JANICE, Tampa Florida
 HILLIARD, BARBARA, Norfolk
 HOENS, HELEN E., South Orange, New Jersey
 HOGAN, TED JR., Lynch Station.



HOLT, GEORGE, Fincastle.
 HOLT, STEPHANIE, Virginia Beach.
 HOOKER, THOMAS, Simsbury, Connecticut
 HOPKINS, BRENDA, Hillsboro.
 HOPKINS, CHARLES R., Roanoke

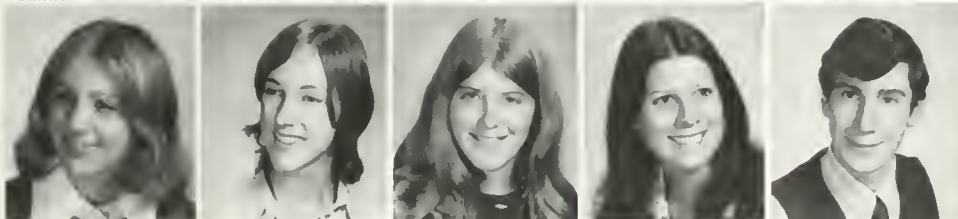

HOPKINS, GLYNIS, Seator, Delaware
 HOPPE, ANN, Williamsburg.
 HORN, DIANE, Wawa, Pennsylvania.
 HUBBARD, BARBARA, Wake.
 HUEBNER, STEPHEN, Houston, Texas.



HUNTER, CLARA, Lynchburg, Va.
 HUTCHISON, JANIS, Arlington.
 INGE, MARCIA, Blackstone
 ISON, MARTHA, Metuchen, New Jersey
 JACKSON, ALICE, Manakin



JANOSIK, DANILL, Hampton.
 JOHNSON, DALENE, Palmyra.
 JOHNSON, DOUGLAS, Orwigsburg,
 Pennsylvania
 JOHNSON, GLENN, Bedford.
 JOHNSON, WAYNE F., Chesapeake



JOHNSON, ZOEANN E., Arlington
 JOHNSTON, LAURIE, Charlottesville
 JOHNSTON, THOMAS, Cleveland Heights, Ohio
 JONES, Amy, Norfolk
 JONES, DEBBIE L., Suffolk

JONES JENNIFER Franklin
 JONES SUSAN Richmond
 JOYNER, BRENDA Zuni
 KAISER JENNIFER Hampton
 KAUFREIDER, SARA, Richmond



KEANE HELELY Harrisonburg
 KLEHNER, MAURICE A. JR., McClean
 KENT KATHY, Columbia
 KILMER ELISABETH A. St. Toms River, New Jersey
 KING JEFFREY, Berwin, Pennsylvania



KIPP, KATRINA, Worthington, Ohio
 KRIMPASKY ELIZABETH, Upper Marlboro, Maryland
 KRUIZINGER, KAREN, Arlington
 KRUGER, PAT Teaneck, New Jersey
 KRUIS, PAUL, Lawchester, Pennsylvania.



KURTZ, STEVE, Reamstown, Pennsylvania
 LANE, ROBERT, Virginia Beach
 LANG, KAREN, Trumbull, Connecticut
 LANNIN, JULIA, Vienna
 LARSEN, KAREN, Davenport, Iowa



LATSKO, MICHAEL, Norfolk
 LEDERMAN, ANDREW, Annandale
 LENDELL, BEVERLY L., Richmond
 LEVINSON, JAN, Newport News
 LEWIS, JAMES, Columbus, Ohio.



LEWIS, MARILEE, Ludington, Michigan
 LEWIS, NANCY F., Alexandria
 LEWIS, PATRICIA, Rockville, Maryland
 LIX, GEORGE, Springfield
 LINDBERG, RAE ANN, Richmond

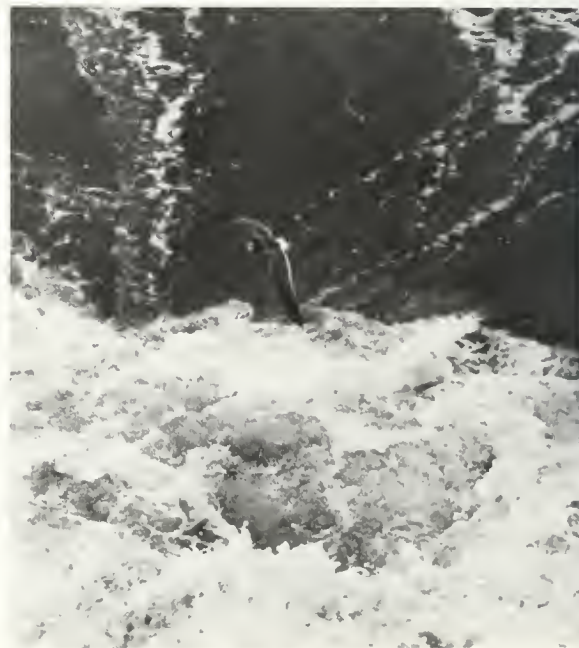



LIPPERT, JEANNE, Bethesda, Maryland.
LIVENGOOD, JOHN, Cumberland, Maryland
LOFTUS, CHRISTOPHER, Hampton.
LOGAN, PATRICIA, Vienna.
LONG, JACQUELINE K., Williamsburg



LONG, NANCY, Petersburg
LUCEY, MAUREEN J., McLean.
LUFKIN, MARTHA, Richmond
LUNSFORD, KATHLEEN, Falls Church
LYONS, JANICE, Danville.

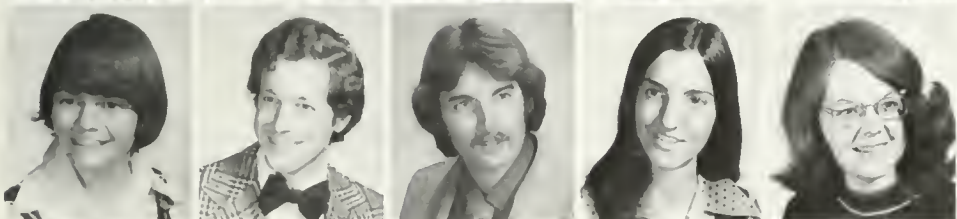

LYONS, LAEL, Alexandria
McGRATH, MICHAEL, Fairfax.
McKILLUP, KEITH, Tenafly, New Jersey
McKINNON, JANET, Tunkhannock,
Pennsylvania
McLEOD, CATHERINE E., Springfield



McMAHON, PAJ, Columbus, Ohio
McMANUS, JAMES, Northport, New York
MacCUBBIN, CAROL P., Chester
MacMILLAN, CLAIRE L., Lynchburg, Va
MALKIN, SHIRLEY, Media, Pennsylvania



MALONE, ELIZABETH, Mt. Sterling, Kentucky
MANFREDI, SHIRRI, Virginia Beach
MANSFIELD, BARBARA, Oakland, New Jersey
MAPLES, KAREN, Chesapeake
MARCH, LOUIS T., Raleigh, North Carolina



MARGOLIS, CAROLE D., Hampton
MARREN, JOSEPH, White Plains, New York
MARSHALL, JANICE, Falls Church
MARTH, THOMAS, Warrenton
MATTHEWS, PAM, Arlington

MENNELA, LORI, Springfield
 MERKLE, SCOTT A., Falls Church
 MERSHON, JEANNE, Springfield
 MITZGLER, HELEN, Watertord
 MEYER, LES, Arlington



MEYER, PATRICIA M., Norfolk
 MIEBY, BETTY, West Point
 MILLER, DEBBIE, Woodbridge
 MOLLER, PEGGY, Decatur, Georgia
 MONFORT, DEBORAH, Port Washington, New York



MOORE, CATHY, Williamsburg
 MORAVITZ, LYNNE, Alexandria
 MORRIS, CATHERINE, Charlottesville
 MORRISSETT, MARSHA, Richmond
 MUELVANY, DAMIEN, Melbourne, Australia



MURPHY, STAN, Falls Church
 MUSICK, DIANA, Yorktown
 MYERS, KATHY, Richmond
 NAGLE, DAVID E., Wayland, Massachusetts
 NAYLOR, ALISON, Raleigh, North Carolina



NLAE, ANNE C., Clover
 NELSON, STEVE, Richmond
 NOEHEL, MARY, Lynchburg
 NOVACK, TOM, Alexandria
 NOYES, SUSAN, Amherst, Massachusetts

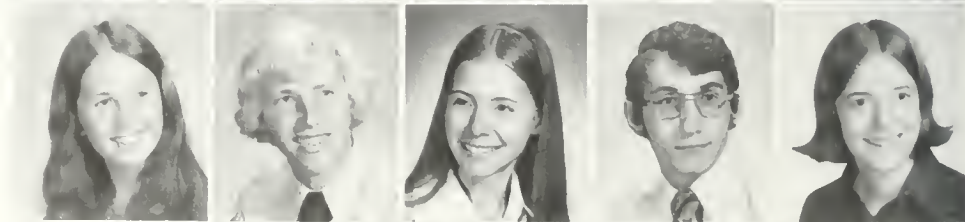

OOSTHOEK, PHILLIP, Vienna
 ORRICK, KATHERINE S., Oak Ridge, Tennessee
 OTT, ROBERT, Point Pleasant, New Jersey
 OWENS, LINDA, Severna Park, Maryland
 PAGE, SUSAN, Baltimore, Maryland



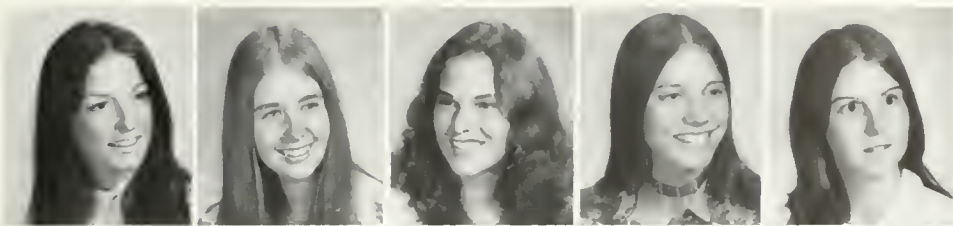

PAINTER, CONNIE, Waynesboro
 PARHAM, PAMELA, Petersburg
 PARK, ANNE, Norfolk
 PARKER, DEBORAH, Arlington
 PARKER, PAMELA, Midland



PATRICK, HOLLY, Columbia
 PEPIATT, CATHERINE, Lynchburg
 PERDUE, ZACK, Crewe
 PETERS, ROLAND KYLE, Lynchburg
 PETERSON, KENNETH JR., Hermiston, Oregon



PETERSON, MARTHA, Charlottesville
 PHILLIPS, JULIA, Freeport, Illinois
 PHILLIPS, THOMAS L., Rustburg
 PLOTNIK, SERENA, Central, South Carolina
 POLSTON, MARY L., Springfield

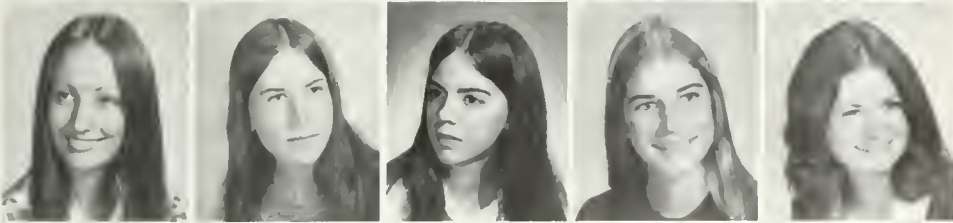

POPA, ANNESSA G., Greensburg, Pennsylvania
 PORTER, MARGARET OWEN, Richmond
 POTTS, HELEN, Williamsburg
 POWELL, LISA, Newport News
 POWELL, MARTHA, Franklin



POWELL, PAUL H., Holland
 PURDY, DAVID, Richmond
 REASOR, JOHN, Virginia Beach
 REFO, JUDY, Richmond
 RETTIG, HOLLINS, Richmond



REYNOLDS, JULIE, Richmond
 RHEINHARDT, RICHARD, Evansville, Indiana
 RHYNE, RICHARD, Hampton
 RICHARDSON, NINA, Melbourne, Australia
 RICHARDSON, RUSSELL, Alexandria

RICHMON NANCY Harwell
 RICKMAN JOHN Richmond
 RIEGEL GEORGE Richmond
 RILEY REBECCA Danville
 ROBERTS BARBARA J. Barboursville



ROBERTS GEORGE Savannah Georgia
 ROBERTSON MARCUS Gadsden Alabama
 ROBERTS STEPHEN McLean
 ROCKWELL STAN Keyville Va
 RODRIGUEZ SYDIA Williamsburg



ROTHE ELAINE Richmond
 ROUGHTON DEBORAH Chesapeake
 ROUSE KAY Midway Kentucky
 ROUZONG JAMES Lastville
 RUDIN STEPHEN Richmond



RUIZ MARIA Chesapeake
 RYER KAREN North Brunswick New Jersey
 SADLER GLENNA Cobbs Creek
 SAINT LAWRENCE ROBERT Martinsville
 SAMIHA LEONARD J Flemington New Jersey



SANDBERG KATHLYN Falls Church
 SANDER PENNY McLean

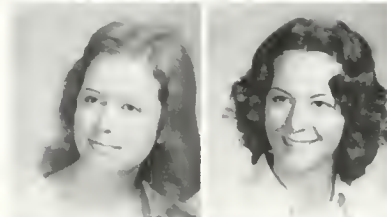

SANDERS BLITH Tullahoma Tennessee
 SANDMAN PAUL Saluda

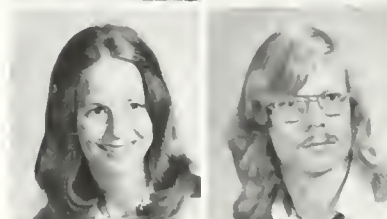

SATO TERESA Annandale
 SATTERFIELD SCOTT Malvern Pennsylvania

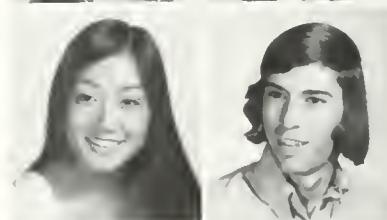

SAUNIER JULIA Williamsburg
 SCHERER JANE Williamsburg



SCHILLING SUZANNE Annandale
 SCHMIDT MARY Alexandria



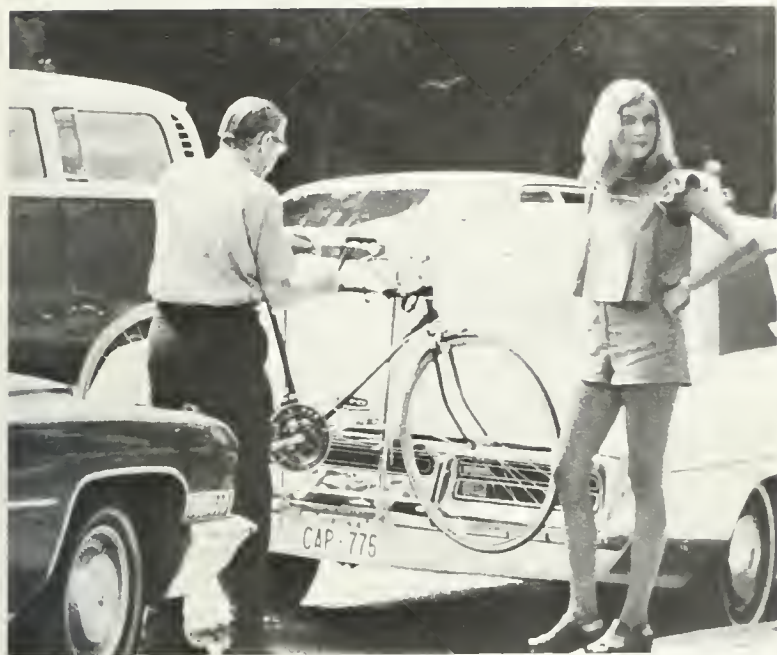

SCHROEDER, JEFFINFER, Hampton
 SCHROEDER, SUSAN, Stamford, Connecticut
 SCHULER, CAROLYN, Louisville, Kentucky
 SCHULTZ, JANET, Colonial Heights,
 SCOTT, BARBARA, Spring Lake, New Jersey

SCOTT, JEFFREY, Fredericksburg
 SEELINGER, THOMAS, McLean
 SEGALL, ROBIN, Falls Church
 SHANER, GRETCHEN, New Providence, New
 Jersey
 SHAPIRO, CARL DAVID, Alexandria

SHERMAN, RICHARD, Oregon
 SHEVITZ, MAX, Richmond
 SINKEZ, STEPHEN, Norfolk
 SLIJEPCVIC, GORDANA, Falls Church
 SMELLEY, DEBORAH, Richmond

SMITH, ANN, Montvale, Va
 SMITH, CHERYL, Newport News
 SNODDY, JANE, Richmond
 SOLLER, DAVID, Arlington
 SOO BENNY KOON, Norfolk

SOUTH TERRY, Annandale
 SPARKS, CAROLINE, Falls Church
 STAHL, KEN, Albuquerque, New Mexico
 STANTON, WALLY, Verona, New Jersey
 STARK, ROBERT, Morristown, New Jersey

STILLE, JOSEPH, Fredericksburg
 STORCH, ROBERTA, New City, New York
 STREETS, PATRICIA, Vienna
 STUMM, KATHRYN, Alexandria
 SUICH, TERESA, Beechhurst, New York

SURFACE LAURA, Hazewell
SWAIN ANN, South Boston



SWAIN DONNA, Chesapeake
SYRETT DAVID, Massapequa, New York



TATRO WANDA, Blountsville, Tennessee
TAYLOR CAROL, Odessa, Texas



TAYLOR DAVID, Beeston Notts, England
TAYLOR HELEN, Williamsburg
TAYLOR JANICE, Hollis, New York
THOMPSON, CLYDE, Tacoma Washington
THOMPSON SUSAN, Princeton West Virginia



THORNTON ANN, Alexandria
TOWNSEND, LAURA LEE, Williamsburg
TRIPLE MARGOT, Williamsville, New York
TURMAN, DIANNA, Radford
TURRENTINE, NANCY, Nashville, Tennessee



TWEEDY HARRELL, Rustburg
TYLER, COLEMAN, Richmond
VAN DIVENDER, LISA, Richmond
VAN VLADRICKEN, DIANN, Falls Church
VAUGHAN, MARGARET, Franklin



VERNON, CHARLES, Richmond
VINZANI, SARA, Fayetteville, Arizona
VREELAND, SUSAN, Bel Air, Maryland
VULTEE VICKY, Greenville North Carolina
WADLEY, CATHERINE, Martinsville New Jersey



WAGSTAFF KATHRYN, Richmond
WALINSKY EDWARD, Falls Church
WAMPLER, BARBARA, Bristol
WARDEN ANNA, Waynesboro
WARE MARTHA, Richmond



WARNER VICKI, Colonial Beach
WARREN, ELLEN, Portsmouth
WARREN, MARGARET, Clifton Forge
WASCHER JUDY, Lynchburg
WATKINS, SHARON, Hampton



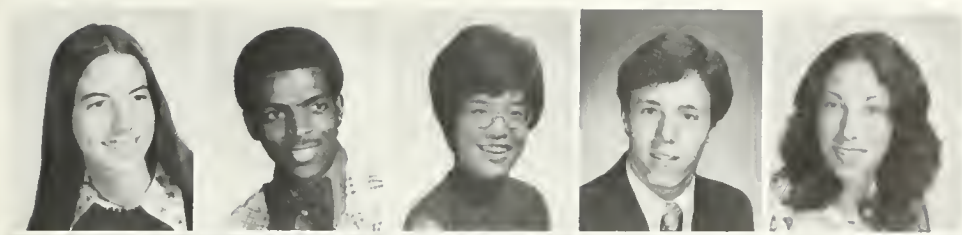

WEATHERLY, SUZANNE, Atlanta, Georgia
WEBB, WILLIE, Skippers
WEI, BARBARA, Silver Spring, Maryland
WEINER, JOHN, Cherry Hill, New Jersey
WEINER, NANCY, Newport News



WELLS, GAIL, Newport News
WENSER, MARY, Alexandria
WENTZ, HOLLY, Hampton
WEX, JOSEPH, Toms River, New Jersey
WHEELER, ALICE, Arlington

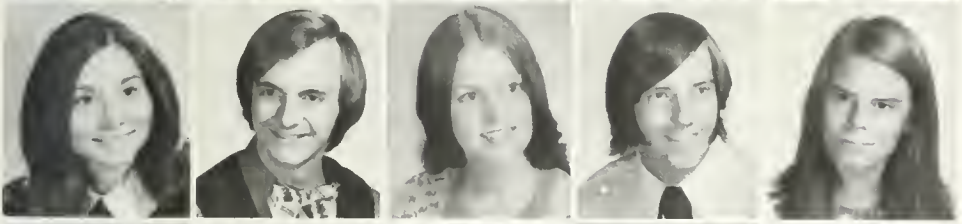

WHITE, SANDRA A., Suffolk
WILCOX, JAMES F. JR., Springfield
WILDS, CONNIE, Richmond
WILHELM, BARRY, Lynchburg
WILHOIT, PEYTON, Virginia Beach



WILKERSON, STEVE, Evington
WILKES, CHARLES, Bethesda, Maryland
WILLIAMS, ELLEN, Falls Church
WILLIAMS, EIGH, Wilmington, North Carolina
WILLIAMS, ROLE, Norfolk



WILLIAMS, SANDI, Yorktown
WILLSEY, GLEN, Cherry Hill, New Jersey
WILMOTH, MARY, Norfolk
WINCKLHOFER, KATHY, Richmond
WISLER, GAIL, Lorton

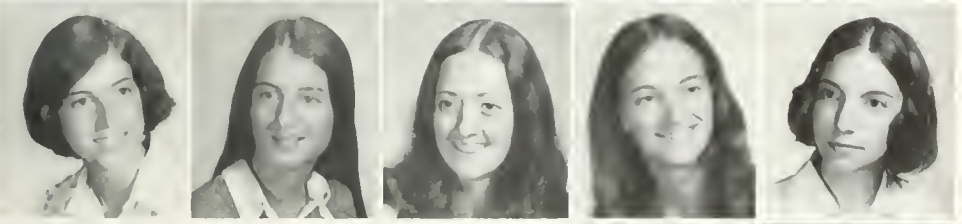

WONNELL, NANCY, Linwood, New Jersey
WOODFIN, KAREN, Alexandria
WOODRUFF, REBEKAH, Richmond
WORD, CHARLOTTE, Charlottesville
WORTHINGTON, ANN, Newport News



WORTHINGTON, MARY, Newport News
WINGO, NANCY, Dillwyn

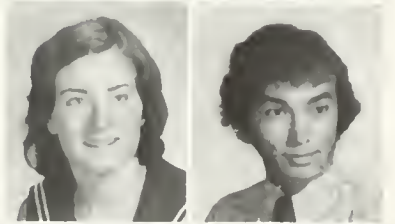

YORE, MARY, McLean
ZEDIKER, RONALD, Newport News



ZEIGLER, ANNE, Gloucester Point
ZOOK, SHARON, Springfield



FRESHMEN

ACHA, SUSAN M., Arlington
 ADAMS, DENISE, Springfield
 ADAMS, NAIE L., Arlington
 ADDAMIANO, MARY R., Alexandria
 ALEXANDER, JANET P., Mechanicsville,
 Pennsylvania



ALFORD, H. EVAN, Fairfax
 ALKALAIS, ELIAS, Athens, Greece
 ALLEN, NANCY L., Charlottesville
 ALLIN, KATHY, Prince George
 ALLISON, DEBRA, Pittsburgh, Pennsylvania



ALM, CARIE, Dix Hills, New York
 ALSAGER, JEANNE, Falls Church
 APOSTOLOU, GREG, Roanoke
 ASHLEY, PHYLLIS, Virginia Beach
 BAACK, BILL, Newport News



BAILEY, CYNTHIA, Charlotte Court House
 BAILEY, LYNN M., Xenia, Ohio
 BAKER, JAMES K., Hampton
 BAKER, PAUL MANUEL, Franklin
 BAIAN, ALEX, Alexandria



BALLANTINE, DAVID, Frederick, Maryland
 BAQUIS, GEORGE, Chevy Chase, Maryland
 BARANOFSKY, CAROL, Reading, Maine
 BATES, LAWRENCE M., Arlington
 BAYSE, FUNICE, Salem



BECKER, BILL, Newport News
 BECKER, LARRY, Virginia Beach
 BENNETT, CYNTHIA D., Sykesville, Maryland
 BENNETT, KATHERINE, Fairfax
 BENSON, KATHERINE, Virginia Beach

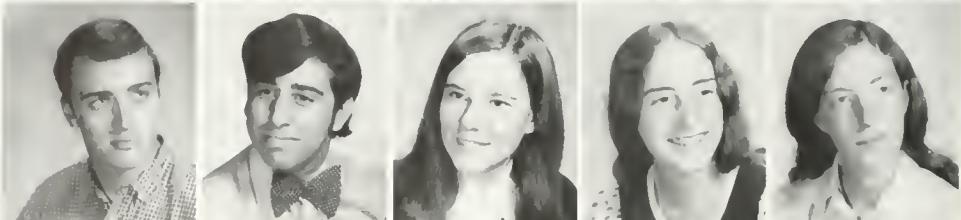



BERGMAN, GAIL M., Reston.
BLANKENBAKER, SUSAN, Charlottesville
BLIVEN, LORAYNE H., Springfield
BODDIE, JUDITH A., Alexandria
BOLANOVICH, LISA, Pittsburgh, Pennsylvania

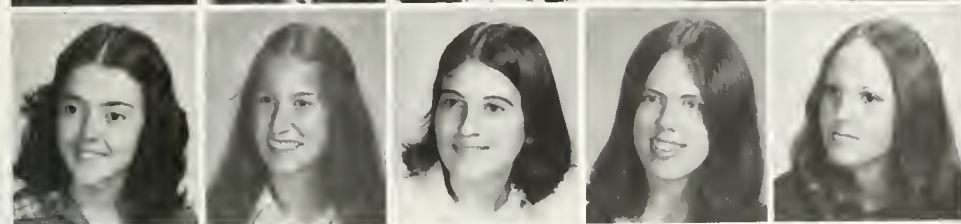

BOLLING, REBECCA, Rocky Mount, North Carolina
BOND, LAUREL, West Hartford, Connecticut
BONNER, JANET, Richmond
BOWEN, BARBARA, Arlington
BOWMAN, DEBORAH, Simsbury, Connecticut



BOYER, PETER, Wilmington, Delaware
BOZIK, MARGARET, Fairfax
BRAGG, REBECCA, Mechanicsville
BRASSINGTON, JANE, Bethlehem, Pennsylvania
BRECHNER, ERIC, Los Angeles, California

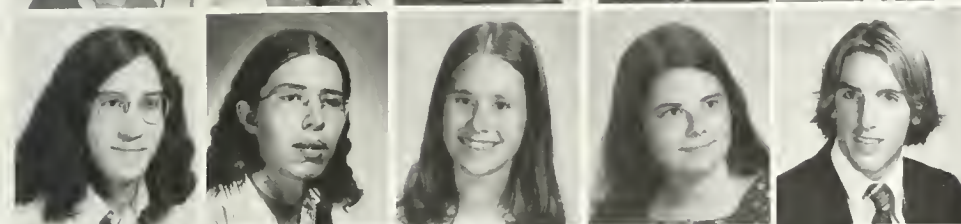

BREITENBERG, EUGENE JR., Springfield
BRINKLEY, THOMAS, Virginia Beach
BROCK, JEANMARIE, Houston, Texas
BROOKS, KATHY, Woodbridge
BROWN, GEOFFREY, Richmond



BROWN, PRISCILLA, Arlington
BROWN, R. KENT, Richmond
BROWN, RAYMOND TODD, Hopewell
BROWN, SHERI B., Miamisburg, Ohio
BRUCE, LINDA, Norfolk



BRYAN, RICHARD W., Berkley Heights, New Jersey
BRZOSTEK, SUSAN, Roanoke
BURKHARDT, ELLEN, Springfield
BURLINSON, ALICE G., Larchmont, New York
BUSH, HOLLY, Williamsburg



BYRD, SAMUEL D., Chester
CAMPBELL, GREG S., Newport News
CARLO, JEANNETTE, Newport News
CARLTON, JOEY, Lynchburg
CARROLL, MARY PAT, Roanoke



LAKTEL NANCY M. BRIDE Suffolk
 LASSON CYNTHIA Easton Maryland
 LIPMAN SUSAN Smithfield
 CHASE JON Turay
 CHRISTIANO KIVIN J. West Orange New
 Jersey



LHUDOBA KATHY Prince George
 LARK RONALD K. Winchester
 LAUSSIN KAREN Alexandria
 LAYBROOK KAREN E. Gloucester
 CLEIGHORN SUSAN Norfolk



COATE MALCOLM B. Clarksville Maryland
 COCHRANE REBECCA Springfield
 COLEMAN GEORGE Lynchburg
 COLEMAN MARIANNA Hurdle Mills North
 Carolina
 COLLEY MARK D. Alexandria



COMBS MORGAN King George
 COMER MARY B. Roanoke
 COOKE CASSANDRA Watertord
 CORBAT JENNIFER Annandale
 CORSO BOB Alexandria



COTRILL MARY Chesapeake
 COUGHLAN VICTORIA Fairfax
 COX MILLINDA Fredericksburg
 CRAIG SUSAN Alexandria
 CRANE WILLIAM Virginia Beach

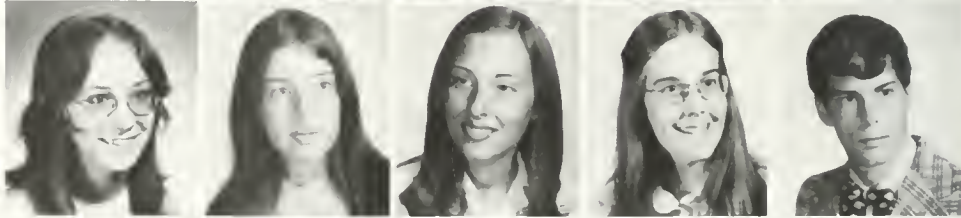

CROCKER LYNDA Colonial Heights
 CROMB JUDY West Caldwell New Jersey
 CROUCH SALLY Bernardsville New Jersey
 CROXTON RICHARD Warsaw
 CURD DOSSA Merrifield



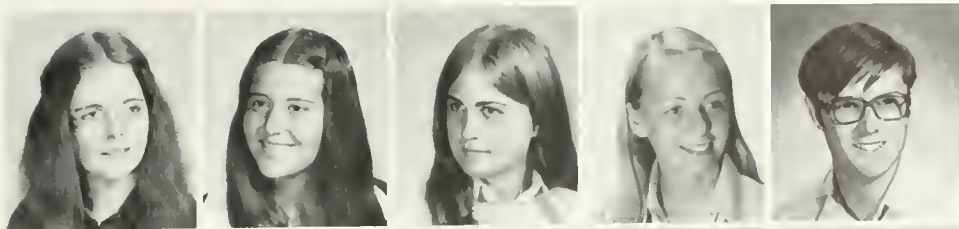

CUTLER, PAMELA A. Chesapeake
 DALLAM, ZIBBY, Alexandria
 DEAYER, EMILY, Charlottesville
 DELANEY, DEE DEE, Danville
 DEMANCHE, ROBERT, Fairhaven
 Massachusetts

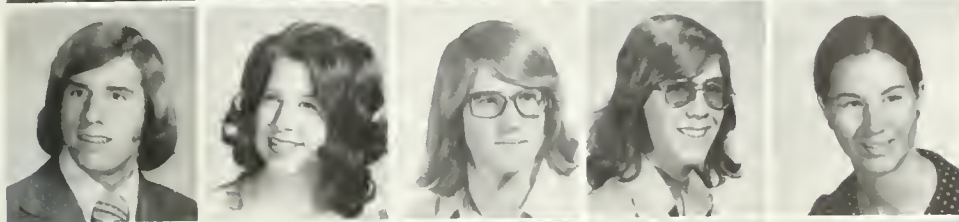

DUNBY, PAUL E. Scottsville
 DICHEL, CATHERINE E., Newport News
 DICKENSON, DANIEL, Norfolk
 DINWIDDIE, STEPHEN, Moneta
 DONARUMA, PAMELA, Potsdam, New York



DOUGLAS, JOHN, Armonk, New York
 DREW, DOROTHY A., Fredericksburg
 DRIWRY, GARY, Fincastle
 DUBEL, DIANA, Trenton, New Jersey
 DUNLEVY, WILLIAM, Lynbrook, New York

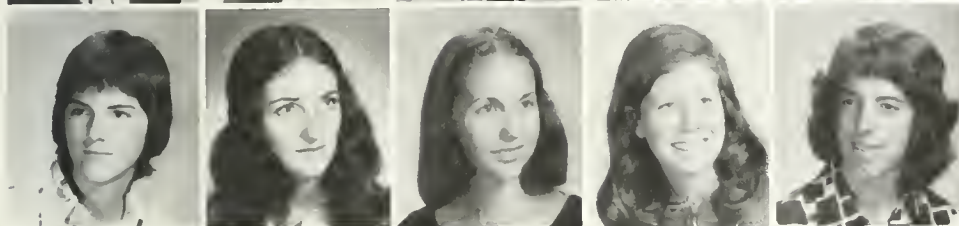

DUNTON, LINDA M., Exmore
 DUPRIEST, MICHELE C., Arlington
 DURDIN, KATHLEEN, Lakeland, Florida
 EARL, MARTHA, Virginia Beach
 EASTER, AMY G., Charlottesville



LAVES, DIANE, Richmond
 EDDINS, WINFRED JR., Culpeper
 ELIZER, FLAINE, Fredericksburg
 ENNIS, VERA, Williamsburg
 EPSTEIN, JERROLD H., Alexandria



ESPER, NANCY S., Fort Knox, Kentucky
 EITHRIDGE, DANIEL M., Chesapeake
 EWING, MARY, Falls Church
 FAIRBAIN, DONALD B., Newport News
 FERGUSON, NANCY J., Wilmington, Maryland

FISCHER CHARL Cotton Forge
 FLOYD JOAN Frost Ct., Maryland
 FORCIER MARIE Falls Church
 FORREST DAVID Potomason
 FORTI ANDRIA Norfolk

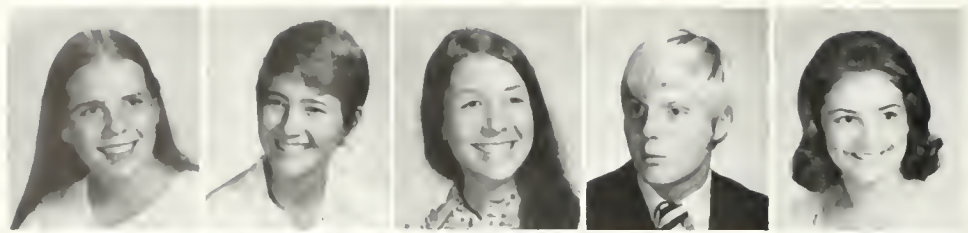

FOX KAREN Reading, Pennsylvania
 FREDERICK JESSIE ROTH Baltimore, Maryland
 FUERST CARLTON Vienna
 FUJIER SANDY Salem
 FUSILLO PATRICE Verona, New Jersey



GALVIN PATRICK Cincinnati, Ohio
 GANSIDE ANN, Annandale, New Jersey
 GARY PEGGY Richmond
 GEORGE THOMAS Titusville, Florida
 GILLIE BETTY Norfolk

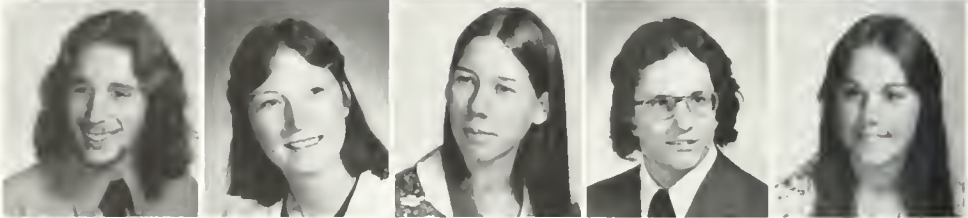

GLOVER SUSAN, Boston
 GOODLOE ROBIN B. Staunton
 GRAY WILLIAM A. Towson, Maryland
 GRIFFIN MICHELLE, South Hill
 GRIFFIN, ROBERT, Wilmington, Delaware



GUTHRIE, SUSAN, Virginia Beach
 GUY MARIE E., Hague
 HABEL DEBBIE, Arlington
 HALENDA STEPHEN, Wise
 HALL, BETTY GRAY, Montross

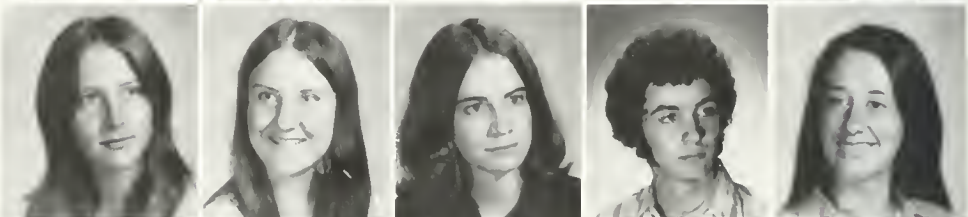

HANSEN DAVA, Gaithersburg, Maryland
 HARMAN SUSAN, Arlington
 HARSCH, DEBORAH, Falls Church
 HARTFIELD, JANE, Morrisville, Pennsylvania
 HARTUNG, JEAN, Alexandria





HAYCRAFT DON Severing Park, Maryland
 HERNDON, PAUL L. Rockville, Maryland
 HENDRICKS STEVE, Danville
 HLYN DEBBIE, Falls Church
 HILL, CLAIRE, Danville



HINES TOMMY Suffolk
 HOGAN, MARY SUE Cincinnati, Ohio
 HOLMES, KEVIN, Springfield
 HOMESLEY AMY, Alexandria
 HOOVER MINA, Mechanicsburg, Pennsylvania



HOWARD, CATHERINE, Richmond
 HOWARD, DEBORAH, Orrington, Maine
 HOWELL HEIDI, Goldsboro, North Carolina
 HOWELL PARKER, Chuckatuck
 HUBBARD DAVID, Baltimore, Maryland



HUBER, THOMAS, Pitman, New Jersey
 HUGHES MARGARET A. Alexandria
 HULL, DIANE, Carmel, California
 HURLEY, REBECCA, Virginia Beach
 HURLEY, WILLIAM, Nerwood, Maryland



HUTZLER BETH, Barrington, Rhode Island
 JACKSON, CHRISTOPHER, Virginia Beach
 JACKSON, CRAIG, Richmond
 JACKSON, SHARON, Annandale
 JACOBS, RAYMOND, Glens Falls, New York



JETER, SANDY L. Fairfax
 JOHN, RICHARD S. Arlington
 JOHNSON, BLISS, Surry
 JOHNSON, LIZABETH A. Hopewell
 JOHNSON, EVAN, Milwaukee, Wisconsin



JOHNSON GREGORY T. Virginia Beach
 JOHNSON JAN Bordentown New Jersey
 JOHNSON LINDA Saint Paul
 JOHNSON PATRICK Bedford
 JONES CAROLYN Richmond



JONES REBECCA Greenville North Carolina
 JORDAN PAMILIA Newport News
 JOYCE MARY Fairfax
 JOYNER NANCY Suffolk
 KAMMERER CYNTHIA Arlington



KIGLY JULIA Charlottesville
 KILLER NANCY JANE State College
 Pennsylvania
 KILLEY DEBORAH Richmond
 KISSER SALEY Charlottesville
 KICKLIGHTER ELIZABETH Alexandria



KINZLER BRIAN Lancaster, Pennsylvania
 KLING ANNE P. Alexandria



KLINGMAN CARRINE Arlington
 KOPELOVE BERNARD Portsmouth



KRAFT KATIE Alexandria
 KRIEBEL DALE Souderton, Pennsylvania



KROEGER JOHN Houston, Texas
 KUNEC ALICE Falls Church
 LAKER MARY ELLEN Fairfax
 LARSON CYNTHIA Alexandria
 LAWEOR MAURELN Paoli, Pennsylvania



LEAP VICKI Elkton
 LEARY BARBARA J. Ottawa Ontario
 LENTZSCH KATHI P. Charlottesville
 LEONARD PEGGY Roanoke
 LEPPA JEFFREY Vienna



LEUCK FRANCINE Great Falls
 LEWIS SARA Gloucester
 LEWIS SUSAN D. Newport News
 LEVIN MAURA Arlington
 LINBERGER STEVEN Charlottesville





LLOYD, ELEANOR, Manheim, Pennsylvania
 LLOYD, NANCY, Glen Allen
 LOCKE, MELISSA, Alexandria
 LOHRENZ, MARY, Williamsburg
 LOTT, JONATHAN, Baltimore, Maryland



LUKEMAN, CARRIE L., Centreville
 LUNDQUIST, SYLVIA A., Lancaster, Pennsylvania
 MCBRIDE, LYNN, Leesburg
 McCANN, MERLE C., Carson
 McCLURE, KENNETH R., Arlington



McCRACKEN, DEBORAH S., Cincinnati, Ohio
 McCUTCHEON, JOHN, Richmond



McFARLAND, MELISSA, Lorain, Ohio
 McGRATH, JOHN E., Norfolk



McKEITHEN, MADGE, Fayetteville, North Carolina
 McMANUS, KEVIN, Northport, New York



McQUARRY, DAWN E., Lynchburg
 MAGNANT, COLETTE, Falls Church
 MAHONEY, SUZANNE, Richmond
 MALION, CAROL ANNE, Warwick, New York
 MARTIN, ROGER, Bedford



MARTY, ANNE M., Tucson, Arizona
 MATTHEWS, GAIL M., Hampton
 MATTHEWS, LYNNE NELL, Chesapeake
 MATTOX, WILLIAM, Richmond
 MAULDIN, JESS, Fairfax

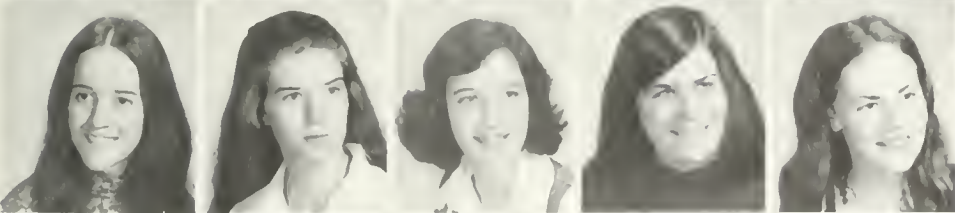

MAULLER, DIBRA, Nokesville
 MEARS, MARTHA, Richmond
 MELANSON, GAIL, Paramus, New Jersey
 MIDYLETTE, ANN R., Ashland
 MILBRODT, CATHY L., Fairfax



MILHA, ROBERT C., Harrison, New Jersey
 MILNER, ROBERT C., Dayton
 MINLO, SUSAN, Ramsey, New Jersey
 MINKLER, EDWARD R., Summit, New Jersey
 MINOR, MICHAEL, Richmond



MINTER, GAIL, Covington
 MITCHELL, JOAN ELLEN, Hampton
 MITCHELL, STEPHEN, Virginia Beach
 MOORE, ELLEN, Richmond
 MORRISON, JANET, Newark, Ohio



MORROW, KATHLEEN, Falls Church
 MOVROYDIS, SHELLY, Elanders, New Jersey
 MOWRY, NOLI, Aiken, South Carolina
 MULHOLLAND, KAREN, Rockville, Maryland
 MURPHY, KAREN, Kingwood, New Jersey



MURPHY, MARY L., Newport News
 MUSTAKOS, ELIZABETH L., Roston
 MYERS, PAMELA A., Lavettsville
 NARAMORE, JEANNE, Vienna
 NESS, ANDREA, Virginia Beach

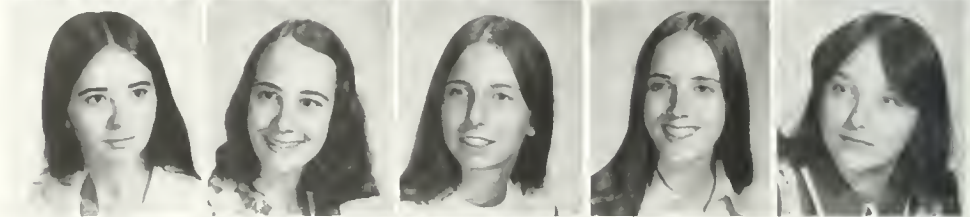

NEWCOMB, HOLLY H., East Stroudsburg,
 Pennsylvania
 NEWSHAM, SCOTT, Alexandria
 NEWSOM, EDITH DIANE, Madison
 NICHOLAS, RICK, Winchester
 NICHOLLS, C. SHANE, Culpeper



NUGENT, NANCY L., Hopewell
 O'DONNELL, MARK, Colonial Heights
 OGBURN, HOLLY, Oakton
 O'KEEFE, MONICA, Alexandria
 OSBORNE, HENRY H., Alexandria



OSBORNE, MELITA, Hillcrest Heights, Maryland
 OVERSON, JAMES, Springfield
 OWENS, KATHY, Orlando, Florida
 OXFORD, DAVID D., Bricktown, New Jersey
 PAGE, ALENIS, Brooklyn, New York

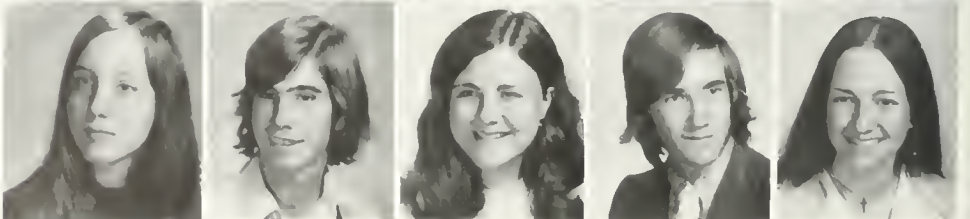



PALMER, LINDA, Virginia Beach
 PALMER, MARK, Ambridge, Pennsylvania
 PARKER, STEVE, Falls Church
 PATTERSON, HILARY, Farmville
 PATTERSON, JOANNA, Milford, Delaware



PEACOCK, KAREN, Chickasaw, Alabama
 PEAKE, SHARON, Rochester, New York
 PERKINS, CAROL, Danville
 PETERSON, KAREN M., Williamsburg
 PETROVICH, LINDA, Danville



PHILLIPS, CLORISA, Harrisonburg
 PHILLIPS, MARTIN, Martinsville
 PHINISEY, JEFF, Summerville, South Carolina
 PIERCE, APRIL E., Virginia Beach
 PIERCE, JOEY, Suffolk



PIERCY, ANNA, Alexandria
 PLEAND, SUSAN, Portsmouth
 PINKER, HELEN, Dahlgren
 POSKANZER, SHERRY M., Cortland, New York
 POTASH, WENDY, Oakland, New Jersey



POWELL, DIANA, Rockville, Maryland
 POWELL, JAMES L., Chesapeake
 POWELL, LYNNE E., Suffolk
 POWELL, MARTHA, Charlottesville
 POWERS, GAYLE, Richmond



POWERS, KRISTIN E., Wayzata, Minnesota
 PRICE, HELEN, Silver Spring, Maryland
 PROSSWIMMER, KAREN, Rockville, Maryland
 RADD, BEISE, Norfolk
 RAWES, CHARLES, Suffolk



REDDING, JOHN, Chesapeake
 REDINGTON, JAMES, Hackensack, New Jersey
 REECE, MARIYNS, Springfield
 REINER, FREDERICK MEYER, Alexandria
 RESH, JAMES, Hampstead, Maryland



RISER, MARTHA, Corton
 ROBBINS, DAN, Chester
 ROBERTS, JOAN, Bennington, Vermont
 ROBERTS, LYNN, Vienna
 ROBINSON, MARLENE, Arlington



ROBY, MARION, Newport News
 ROLLER, PILCHERRIA, Alexandria
 ROLLINS, MARGARET, Rockville
 ROSE, BLAKE, Arlington
 ROWLING, HOWARD, Wynnewood,
 Pennsylvania



RUBLI, ANN, Roanoke
 SAGAN, HARRIET, Leesburg
 SAINOSKE, TERESA, Hampton
 SANDERS, SCHERER, Newark, Delaware
 SANTOS, EDWARD, Chesapeake



SAUNDERS, BONITA V., Portsmouth
 SAVAGE, BARBARA, Warminster, Pennsylvania
 SAYRE, DANIEL, Balboa Canal Zone
 SCHARDT, BRUCE, McLean
 SCHLICHTING, RICK, Delaware, Ohio



SCOTT, DAVID B., Farmville
 SCOTT, FLEMING, JAS., Williamsburg
 SCRUGGS, FREDERICK, Lynchburg
 SEAVER, SANDRA, Lorton
 SEHNERT, KRISTIL B., Arlington





SENSALE, ALIX D., Vienna
 SEWARD, LEIGH, Norfolk
 SHANK, SUSAN, Fairfield, California
 SHEFFIELD, STEVEN B., Woodbridge
 SHELTON, WANDA, Danville

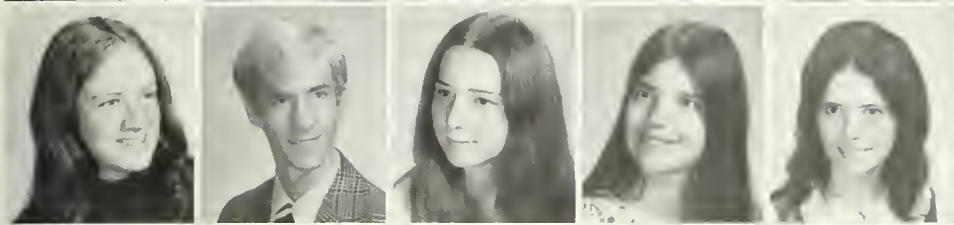

SHEPPARD, KATHY T., Buffalo Junction
 SILVERA, EDWIN, Falls Church
 SINK, LYNN, Rocky Mount
 SIROTTA, JUDY, Alexandria
 SISK, CHARLA, Sperryville

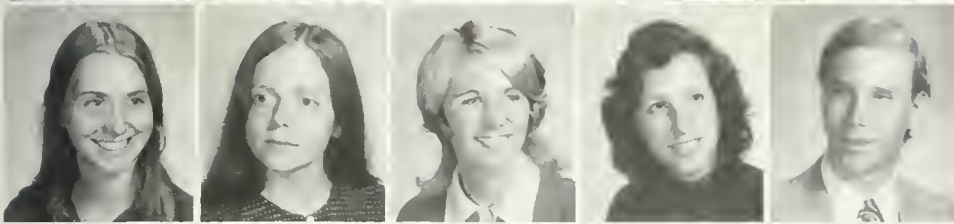

SIZEMORE, MARSHA, Buffalo Junction
 SKELLY, PATRICIA D., Falls Church
 SLOAN, LYNN, Bettendorf, Iowa
 SLOTNICK, BILL, Passaic, New Jersey
 SMITH, DAVID, Arlington

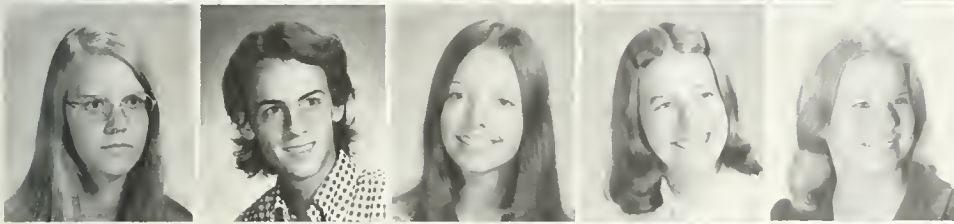

SMITH, LINDA KAY, Dover, Delaware
 SMITH, SANDY, Grosse Pointe, Michigan
 SMYTHERS, HELEN, Roanoke
 SOLENSKY, PAULA JOAN, Oakland, New Jersey
 STARK, PAMELA A., Williamsville, New York

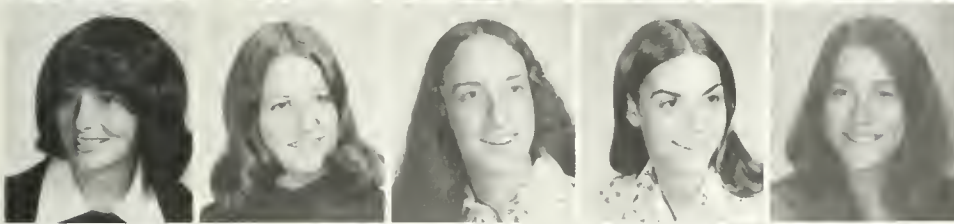

STEED, JANICE, Alberta
 STEINBUCHER, JOHANNA, Fairfax
 STEINMULLER, KAREN, McLean
 STEPHAN, KAREN, McLean
 STOKES, ALICYN, Hampton



STOKES, BEVERLY KAY, Danville
 STOVER, JOSEPH, Alexandria
 STRAITNER, MARK, Virginia Beach
 STUDER, WAYNE, West Point
 STUMB, ANDREW WARD, Nashville, Tennessee



SUTINS LINDA Virginia West Virginia
 SZUBA DONNA M. Potteryville New Jersey
 TATEM KAREN, Crittenden
 TAYLOR DEBORAH LYNN Poquoson
 TAYLOR, DEBORAH S. Richmond



TAYLOR, KATHLEEN E. Waynesboro
 TAYLOR SUSAN Virginia Beach
 TESTA CAROLYN, Nutley New Jersey
 THOMAS LOIS West Chester Pennsylvania
 THOMPSON GAIL Fairport New York



THOMPSON HOLLY Arlington
 THOMPSON ROBERT Downingtown
 Pennsylvania
 THORNTON DANIEL M. Virginia Beach
 TINDALL L. DIANE Trenton, New Jersey
 TISDALE MARGARET Fairfax



TOMLINSON KAREN Norristown, Pennsylvania
 TRADER TIMOTHY O. Chesapeake
 TRAN HUYEN, Richmond
 TRUMBOW MAIFOURD W. Covington
 TSAHAKIS GORGE Roanoke

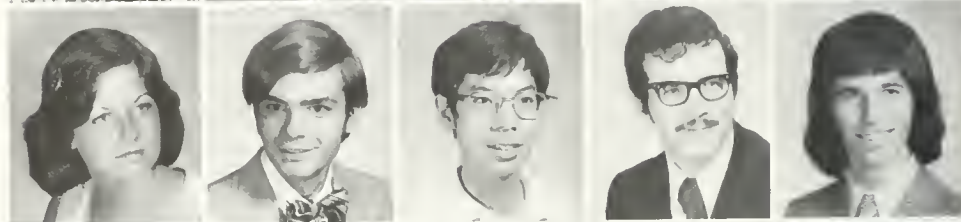

TUCKER, PATRICIA, New York
 TUNICK, KLVIN J. Scotch Plains, New Jersey
 TURNER, STEPHEN B. Franklin
 UHRIG, RICHARD A. Chester
 VANDERHOOF ANDY Springfield



VAN DYKE MARSHA R., Indiana, Pennsylvania
 VAUGHAN MARILYN Richmond
 VAUGHAN NANCY, Colonial Heights
 VERRY, FRED, Newport News
 VESSELY GERALDINE F. Williamsburg



VORHIS LINDA, Annandale
 WALK JOHN R. Richmond
 WALKER, PAM, Arlington
 WALKER, ROBERT J. Smithtown, New York
 WALL WILLIAM J., Springfield



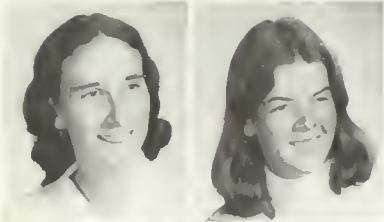

WALLING, EILEEN, Richmond
WARD, ANNE, Richmond

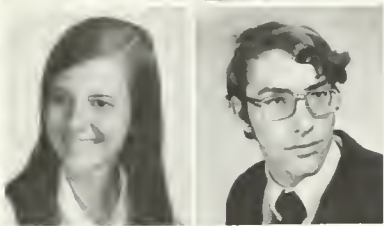

WARING, ANNE, Dunnesville
WAYMACK, MARK H., Falls Church

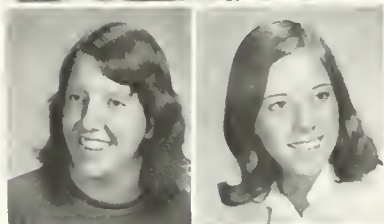

WEAVER, LESLIE ANN, Springfield
WEBSTER, REBECCA, Winchester



WEEKLEY, ANNE, Norfolk
WEICK, DAVID, Camden, South Carolina
WEIRUP, NAN, Richmond
WELLS, APRIL, Richmond
WRINGO, MARY E., Danville



WESTBROOK, ELIZABETH, Norfolk
WHITE, NATHAN, Annandale
WHITESELL, BRENDA, Roanoke
WILCOXON, KAREN, Hampton
WILSON, CATHERINE D., Decatur, Ga.



WITHAM, LINDA, Richmond
WORTHINGTON, LAUREL, Annandale
YAHLEY, ROBERT, Richmond
YANOWSKY, BARBARA, Springfield
YARRINGTON, MARGARET, Vero Beach, Florida

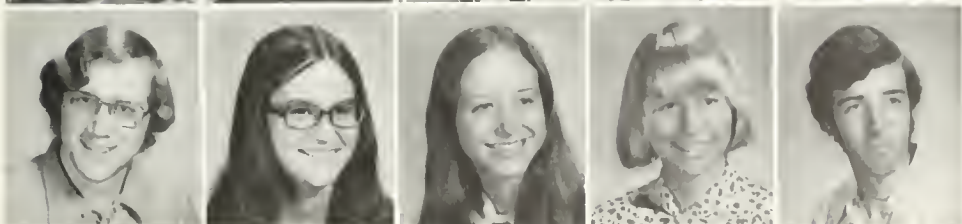

YATES, WILLIAM, Roanoke
YOUNG, ELIZABETH H., Tebrau, Iran
YOUNG, HEATHER E., Virginia Beach
YOUNGBLOOD, GINNY, Springfield
ZULNER, RICHARD, Westfield, New Jersey



LAW/GRADUATE

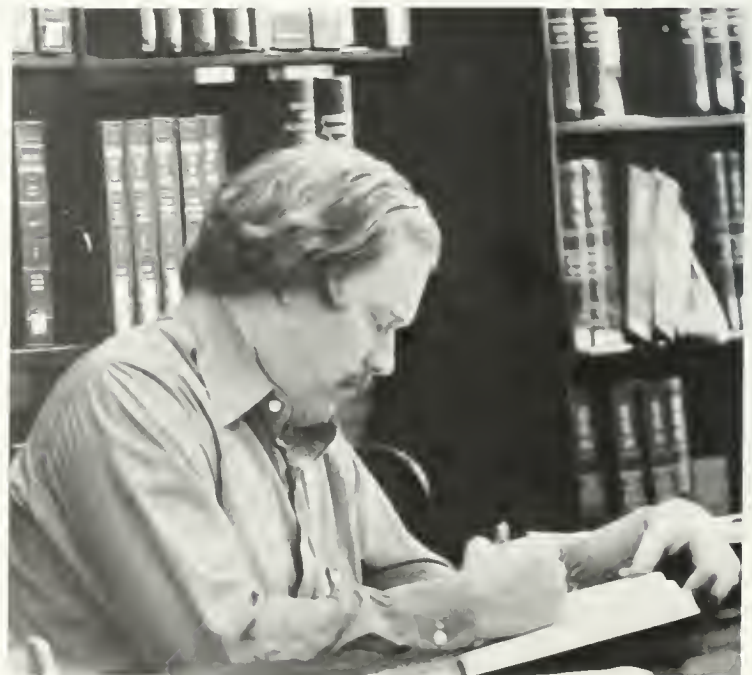

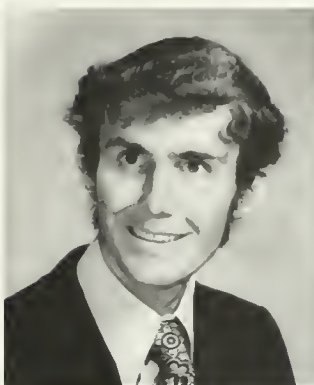

CSOMIA, GERHARD, Bielenfeld, West Germany
English
DAVIS, JAMES, Williamsburg Law
LEACH, GEORGE, Wilmington, Law

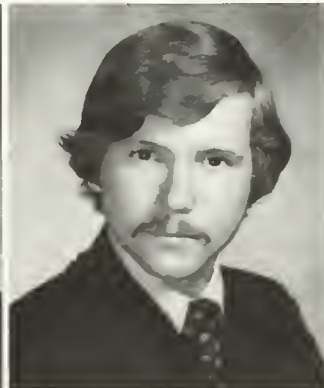
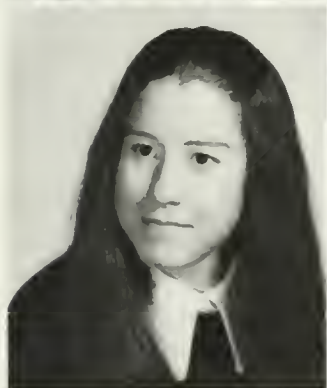

MONTAGUE, DOROTHY, Williamsburg
Education
MOREHEAD, JOHN C., Williamsburg Law
PURCELL, THOMAS K., Yorktown Law



The students at Marshall-Wythe Law School found **extracurricular opportunities** in the law fraternities, in the Student Bar Association, which sponsored the school newspaper, **Amicus Curiae**. The paper, according to the law students, was "bigger this year and improved." Other publications of the Law School included the **Colonial Lawyer** and the **Law Review**.

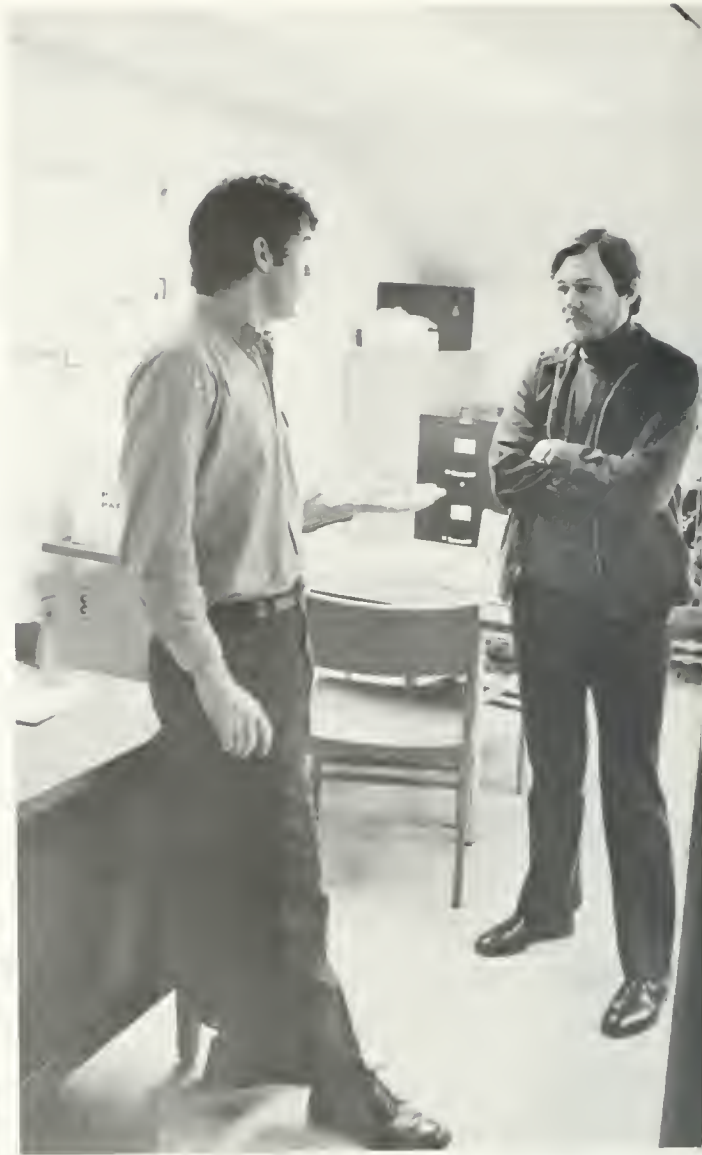

Top. Jim Murray, Bill Bridges. Left. George Campbell, Gary Roth. Bottom. Law Review office.





Top left. Buffy Scott Top right Jim Thomas,
Randy Swingly Center Moot Courtroom.
Bottom Senator Spong

A hypothetical case, supposedly argued before the Supreme Court. Considered as one of the best competitions in the country, William and Mary's Moot Court affords competition in arguing an appeal case. The

three rounds of argument consist of the teams finding errors in the trial record and basing an appeal on these errors. This year the case involved decisions based on the violation of the right to privacy and the

freedom of the press

to publish results of personal questionnaires. Competitors from William and Mary, the University of Maryland, University of Virginia, and Duke argued before an impressive panel of judges.

Top: Stan Preston, juror in Moot Court Trial. Center: Professor Robert Scott (seated) and student. Bottom: Marc Kane, Professor Bolling Powell, Julian Raney.





Imitations

and exaggerations of personality traits, mannerisms, and habits in a night of comedy, lunacy and satire. In its second year, Libel Night entertained the law school with satirizations of its faculty members by its students. The format of a television show – WARP-TV. With the intention of improving student faculty relations, the law school held Libel Night for the second time in the hopes of making it traditional.



Top: Moira Donoghue, Louis Rothberg Bottom left: Dave Ioanis Bottom right: George Campbell, Debby Dickson

College of William and Mary

Kappa Delta Pi

Kappa Delta Pi, an honor society in education offers two \$150 scholarships to an undergraduate and a graduate concentrator in education. In addition, the group sponsored colloquia this year on topics of special interest to anyone involved with education.

Requirements for membership in KDP on the undergraduate level are at least a six hours of education courses, a 2.0 average overall. Requirements for membership on the graduate level are at least 12 hours completed hours in education and a 2.5 average.

Undergraduates chosen for this year are the following students: Debbie Okada, Jane Ellen Hoeston, Goey Ailstock, Barb Dembo, Debbie Brown, Betty Cooper, MaudAnn Sharp, and Kay Tillar.

Also chosen were: Karen Emden, Lynn Melzer, Shannon Odom, Brenda Buddeke, Anne Schutte, Ellen Sheperd, Deborah Terantino, Elaine Tesko.

Graduate members are: Sandra Carroll, Christine Cheney, Cheryle England, Joan Kidwell, Paul Lieblich, Leslie McGehee, Joseph Wealon, Michelle Pugh, Pam Simpson, Delores Tallon, Teresin Toepke, Lottie Waters, and James Young.

Sigma Delta Pi

Criteria for selection for membership in Sigma Delta Pi, the national Spanish honorary, is having a B+ average in all Spanish courses, having at least a 1.8 cumulative average, and having had at least one course in Spanish literature above the 300 level. The honorary planned this year for further involvement with the Spanish House.

The following students were members of Sigma Delta Pi: Eric Furr, Claudia Hale, Mary Ellen Jackson, Kathryn Marshall, Lynn Mercer, Johanna Ness, Michele Nix, Barbara Nowicki, Jane Pulliam, and Thomas Terry.

Faculty members were Dr. Banner, Dr. Cox, Mr. Goff, Dr. Hoffman, Dr. Lavin, Dr. Moore, and Dr. Stone.



Biology exhibit in Millington Hall during Parent's Day

Phi Sig Opens House for Parent's Day

An open house at Millington Hall of life sciences brought the Biology department to the attention of parents on Parent's Day this year. The open house, one of the activities of Phi Sigma Society, occurred in a year of plantings around the Biology building, a T-shirt sale, and the coordination of a High School day in the department.

Phi Sigma Society chooses for membership Biology majors who are in the top 25% of their respective classes in order to maintain high scholarship, to promote active biological research and to acquaint others with the results of all worthy achievements in biological fields.

This year's membership included Richard Arnaudin, Laurelle Baxter, Joan Beal, Samuel Bowden, Kathleen Burke, William Butler, Brenda Carter, Thomas Cheezum, Debra Claycomb, Lynn Cleary, Bruce Cleland, and Margaret Cooke.

Other members are: Margery Daughtrey, Oleta Davis, Bruce Dillon, Raymond Dombroski, Rosemary Enright, Werdna Eure, Mary Evans, Christopher Guion, Andrew Jagoda, Sharon Jones, Fred Kahn, Lucia Kaiser, and Nancy King.

Other members include: Martha Kress, Stephan Larrick, Laure Lienk, Amanda Linden, Cheryl Macklin, Jeffrey Mason, Dorothy Mills, Cynthia Moore, Karen Moran, Deborah Omori, Kaethe Post, Melanie Pratt, and John Richardson.

Other members are: Mary Puckett, Mark Robertson, Linda Ross, William Schindler, John Sherwood, Jennifer Shopland, Sheryl Smith, John Snyder, Martiscie Stouffer, Robert Swerlick, Patricia Szarek, Bonnie Tobacco, Karen Trimmer, Robert Turanski, Todd Weisman, and Richard Wilson. Faculty Members include Bradner Coursen, Martin Mathes, and Carl Vermuelen.

Mortar Board-ODK Co-Sponsor Activities Again This Year

Omicron Delta Kappa and Mortar Board, honoraries that recognize men and women, respectively, for significant contributions to the college community through action and through leadership, worked jointly again this year to sponsor and to host traditional and new activities. Mortar Board continued the custom of selling Homecoming Mums to finance the traditional Yule Log Ceremony, a Christmas event co-sponsored by Mortar Board and O.D.K. The two honoraries co-hosted a February reception in honor of the new Student Affairs administrators and entertained themselves with a picnic to start off the year.

Omicron Delta Kappa, founded on the idea that exceptional leadership should be recognized and that leaders from all phases of college life should cooperate in worthwhile endeavors, selects for membership junior and senior men who have displayed leadership in two out of five areas of college life: scholarship, athletics, student government and social and religious affairs, publications, and the arts.

This spring, as a result of a national level fraternity decision, O.D.K. selected for the first time junior and senior women to join the previously all male membership.

This year's membership included the following students: Robert Barnett, Chris Bram, Mark Bladergroen, Cornell Christianson, Bill Clark, Kerry Dearfield, Tom Duncan, John Elsasser, Tom Eppes, Alan Finder, John Gerdleman, Chris Honenberger, Jim Kaywell, Patrick McAuley, and Robert Moncrief.

Other members of the group were David Oelberg, Doug Pinter, Larry Pulley, Jim Rees, Craig Richardson, Rob Scarr, John Shillingburg, Bruce Spiegleman, Stuart Smith, Steve Snoke, Joseph Stubbs, Jim Swanson, Scott Wilcox, Burt Wilson, and Mark Young.

Members from the law school were George Campbell, Curtis Coward, Steph-

an Edwards, David Johnson, John McDougal, James Murray, and Bryan Rosenberger.

Mortar Board exists not only to recognize leadership but to provide a means through which women may participate



ODK Mortar Board Reception.

in the developmental growth of their college communities. The honorary taps junior women on the bases of scholarship, leadership, and service. Although a 2.0 average overall is generally required for eligibility, exceptions are allowed to those women who have contributed in an exceptional manner to their campus community. The women selected for 1973-74 were the following: Virginia Baker, Laurie Baxter, Barbie Blake, Catherine Crush, Ami Cuervo, Barbara Dembo, Jane Faust, Barbara Foos, Lorraine Gentile, Toni Hoke, Scottye Hedstrom, and Elizabeth Lee.

Other members were Laura Lee Lienk, Cheryl Macklin, Linda Musser, Chris Owens, Kaethe Post, Jane Pulliam, Nancy Stone, Glenn Wade, Laurie Whitt, Pat Mayer, and Katherine Farrell.

Alpha Lambda Delta

Membership in Alpha Lambda Delta is open to all freshmen women who, having registered for a full course load leading to a bachelors degree, earn an average of 2.5 for the first semester or for the first year with no failures or incompletes. Members qualifying this year were Agnes Andrews, Lisa Baird, Donna Beck, Michal Blake, Jill Brown, Mary Burns, Sue Caughlan, Jennie Clouser, Mary Daly, Margaret Davis, Deborah Dickens, Marsha Faison, Kim Ferraro, Laura Fletcher, and Bonnie France.

Other members were Patricia Franklin, Charlotte Galson, Anne Gibson, Andrea Gnat, Carol Gramer, Janet Grayson, Elizabeth Gregory, Janet Hamilton, Marion Hankins, Laura Hicks, Laurie Johnston, Jennifer Kaiser, Karen

Larson, Sherri Manfredi, Pamela Matthews, and Carol McClenon.

Other freshmen who qualified were Anne Neal, Susan Noyes, Deborah Parker, Julia Phillips, Karen Ryer, Jean Sanders, Ann Scanlon, Myra Stephenson, Kathryn Stumm, Jan Sullivan, Linda Teague, Susan Vreeland, Barbara Wei, Nancy Wingo, and Suan Young.

The purpose of the honorary is to recognize superior scholastic achievement during the first semester or the first year of college, to encourage such achievement, and to promote high standards of living and of learning. In recent years the chapter of Alpha Lambda Delta has become dedicated more to the purpose of recognition and less to the purpose of activity on campus.

Business School Honorary Established on Campus

The School of Business Administration, having received accreditation from the American Association of College Schools of Business in 1972, became eligible for a chapter of Beta Gamma Sigma. The purpose of the honorary is "to encourage and reward scholarship and accomplishment among students of business and administration, to promote the advancement of education in the art and science of business, and to foster integrity in the conduct of business operations. "Because membership in Phi

Beta Kappa is limited to recipients of liberal arts degrees, the business major who receives a BBA is ineligible for membership in that honorary. Students in Business Administration, therefore, in the upper five per cent of their junior class or the upper 10 percent of their senior class or who rank in the upper twenty percent of those receiving masters degrees, are recognized by Beta Gamma Sigma. The members are Deborah Jane Houghton and Frank Joseph Wood, III.

President Chooses Aides

The President's Aides serve as advisers to the President on matters of student concern.

Six members are selected by virtue of the position that they hold. The positions are O.D.K. president, Mortar Board president, Honor Council chairperson. **Flat Hat** editor, S.A. president, and senior class president. Other members are selected at large by the president from

nominations submitted by O.D.K. and Mortar Board presidents, the S.A. president, and Dean Sadler. The following students were selected as President's Aides for the past year: Cornell Christianson, Barbie Blake, Doug Pinter, Craig Cornwell, Jim Rees, Chris Owens, Barb Coulter, Laurie Baxter, Lin Newbern, Nancy Norman, Pat Mayer, Alan Finder, and Eric Revis.

Phi Eta Sigma Pi Delta Phi Members Organize

Members of Phi Eta Sigma National Freshmen Men's Honorary Society helped publicize and usher for all Visiting Scholars Lectures, and assisted in publicizing some of the College's foreign study programs and available scholarships.

The purpose of the fraternity is to promote a higher standard of living and to encourage high scholastic achievement.

Men tapped for membership last year were Barry Anderson, R. Pryor Baird, Andrew Buckingham, R. Thomas Cox, Robert Cumby, Craig Deville, Robert Eastham.

Additional members were Michael Gilleran, Gary Gorbosky, Glenn Gunderson, William Hopkins, Michael Kappel, and Joseph Kearns.

Other members were James Kaufer, John Livegood, Timothy McCullough, Timothy Melester, Jack Perdue, Barry Plunkett, William Purcell, John Shibiak, Mark Sorensen, Kenneth Stahl, Christopher Talow, Laurence Tucker, and Donald Zuckerman.

Who's Who Among Students

The selection for membership in "Who's Who Among Students in American Universities and Colleges" depends on the student's scholarship, his participation and leadership in academic and extracurricular activities, his citizenship and service to the school and his promise of future usefulness. Students honored this year were the following: Robert Barnette, Laurie Baxter, Sue Billingsley, Barbara Blake, Christopher Bram, William Brun, Cornell Christianson, Craig Cornwell, Barbara Coulter, Barbara Dembo, Lawrence Diehl, Thomas Duncan, and Alan Finder.

Other members chosen were: Barbara Foes, Michele Garvin, Jeffrey Greim, Peggy Scott Hedstrom, Christopher Honenberger, William Louv, Earle MacKenzie, Patricia Mayer, Patrick McAuley, Lewis McGehee.

Additional members were Robert Monerief, Brian O'Boyle, Linda Newbern, David Oelberg, Christine Owens, Douglas Pinter, Jane Pulliam, Barbara Rambo, James Rees, Nancy Stone and Lemuel Tucker, Glenn Wade and Betty Wright.

French Student Tutoring Service

Pi Delta Phi, the National French Honor Society, accepts for membership those students who, having attained at least second semester sophomore standing, achieve a 2.0 average in French with an A or a B in a 300 or 400 level course and who have a 1.8 average overall. This year's membership included Mary Lou Conklin, DeeDee Bazan, Mary Miley, Linda Wallinger, Ann Adams, Kay Barker, Barbara Blake, Linda Cleek, Stuart Clough, Patricia Ann Ferguson, Doug Frank, and Cindy Garman.

Additional members were Lorraine Gentile, Laura Hillock, Debra Houser, Rebecca Johnston, Gayle Larrick, Elizabeth Lee, Michael Madden, Janis Manning, Walter Meinzer, Emily Miller, Karen Moran, and Lan Nguyen.

Other members were Nancy Norman, Constance O'Doherty, Carol Patrylick, Ellen Perrin, Laura Pickett, Militza Poleksic, Lawrence Pulley, James Reh-

lander, Gunnel Rinaldi, Sally Rogers, Patricia Ryan, Kathleen Sebastian, John Shillingburg, Elaine Trogdon, Carol White, and Marylie Williams.

Faculty members included Mrs. Palmaz, Mr. Coke, Mr. Hallett, Mr. Martel, Mr. Oustinoff, Mr. Saint-Onge, and Mr. Tyler.

The society organized this year a tutoring service for French students and a dinner at Christmas for French faculty and interested French-speaking students.

The honorary supports the activities of the French House and encourages ties of the French House and encourages the participation of its members. Two initiations, one in November and one in March, insured this year that all eligible students were given the opportunity to become members. At the November initiation, Mirielle Barthomieu and Jean Ritter, the French National residents of the French House, were selected as honorary members.

Delta Sigma Pi – Undergraduates Help Tau Kappa Alpha Select Phi Beta Kappa

Delta Sigma Pi – Tau Kappa Alpha is a national forensic honorary that sponsors a national tournament and smaller regional forensic tournaments throughout the country. To become a member a student must be in the upper third of his graduating class, must have had a year's experience in either debate or forensics, and must have the recommendation of the coach or adviser. Members selected this year were Marcia Carl and James Weekley.

A Student Advisory Committee, consisting of three students from the fall class of initiates, aided in selection of members for the spring class of Phi Beta Kappa. Students with an average of 2.5 overall are automatically considered for selection if they are in programs pursuing either an A.B. or a B.S. A student with a quality point average between 2.2 and 2.5 that is coupled with a letter of recommendation from a facul-

ty member is also given attention. No more than 75 of the total candidates for degrees can be selected.

Members this year were Mary Elizabeth Austin, Virginia Lee Baker, Laura Ruth Bechtel, Betsy Jane Behringer, Sue Ann Billingsley, Brenda Frances Buddeke, Sara Culver Cheney, Rosemary Theresa Enright, and Jack Lawrence Helms, Jr..

Other members were Marsha Louise Heney, David Robert Hoffman, Toni Jo Hoke, Lucia Lynn Kaiser, Patricia Anne Mayer, Patrick Joseph McAuley, Gerald Glen Miller, Robert Lippy Moncrief, and Michael Dorian Moore.

Also selected were David George Oelberg, Roger Sherwood Pratt, Lawrence Butt Pulley, Gunnel Ehrnford Rinaldi, Randall Louis Sarosdy, John Douglas Shillingburg, Charles Eric Vuksta, Jr., Scott Barnes Wilcox, and Antje Elske Huck.

Phi Mu Alpha Sinfonia

Phi Mu Alpha Sinfonia Fraternity is a professional music fraternity dedicated to the advancement of music and brotherhood among men engaged in musical activities. The majority of the members at William and Mary participate in the college band, the orchestra, or the choir.

The fraternity joins with Delta Omicron Women's Music Fraternity each year to form the Sinfonicron Opera Company that produces every year a Gilbert and Sullivan production.

In addition to helping the production of this year's opera, *Iolanthe*, Phi Mu Alpha sponsored great artists, ushered for musical activities, performed community service projects, and scheduled formal dances and other social activities.

Membership this year consisted of Larry Allen, Wally Brubaker, James Catlette, Edwin Clever, Michael Craft, Richard Davis, Stephen Dinwiddie, William Einstein, Wayland Dure, and Thomas Ferguson.

Other members were Christopher Gernand, James Gilstrap, Walker Hamilton, David Hennessey, Joseph Inscoc, James Larsen, Robert Moncrief, John Morn, Mitch Osborne, and Douglas Pauli.

Other members were Keith Pickerel, Marcus Robertson, Blake Rose, Ken Royston, Stephen Rudlin, Keith Savage, Patrick Sullivan, Edward Walinsky, Kevin Walters and Daniel Wilcox.

Delta Phi Alpha in German Study

Delta Phi Alpha, the national honorary German fraternity "seeks to recognize excellence in the study of German and to provide an incentive for higher scholarship." Although it is not a social organization, the Eta Rho chapter supports campus activities which emphasize aspects of German culture of universal value. The annual initiation ceremony, which features a German lecture and is customarily followed by a traditional German meal, is planned to this spirit of scholarship and fellowship among chapter members.

Delta Phi Alpha membership for 1973-74 included Elsa Cooke, Alicia Cotter, Katherine Crush, Candace Deen, Deborah Dodge, Cynthia Heiskell, Tatjana Guenther, Cary Hoagland, Steven Hopkins, James Kiser, and Nita Lescher.

Other members were Christine Owens, Vanda Reynolds, Linda Smith, Ann Spielman, Adrienne Stefan, Robert Swerlik, Elise Walker, James Weekley, Judith White, and Karen Yamamoto.

Delta Omicron Sponsored Contest

Delta Omicron, the professional music fraternity, sponsored this year the first performance contest for William and Mary women in vocal, instrumental, and keyboard competition. With the intentions of fostering fellowship among student musicians and of encouraging their appreciation of good music, Delta Omicron joined Sinfonicron to sponsor the annual Gilbert and Sullivan production, ushered for student and guest recitals, and enrolled in its membership music majors and minors who met fraternity requirements in scholarship, in music, and in character.

The membership included the follow-

ing students: Rose Alley, Terri Bartlett, Janet Beyer, Betty Cooper, Darlene Fawver, Barbara Foos, Catherine Foster, Gayle Gibson, Dara Haldane, Karla Hoffman, and Margaret Hook.

Other members were Justine Jokl, Kathleen Jones, Diana Kevit, Jane Koenig, Nancy McMahon, Janis Manning, Kathleen Moriarity, Janet Muse, Judy Perry, and Carol Radford.

Also included were Julie Roberts, Karen Schorshinsky, Patsy Simmons, Barbie Taylor, Lucy Taylor, George-Ann Tobin, Karen Wagner, Marilyn Ward, Janet Wingo, and Karen Yamamoto.

ADVERTI\$EMENT\$



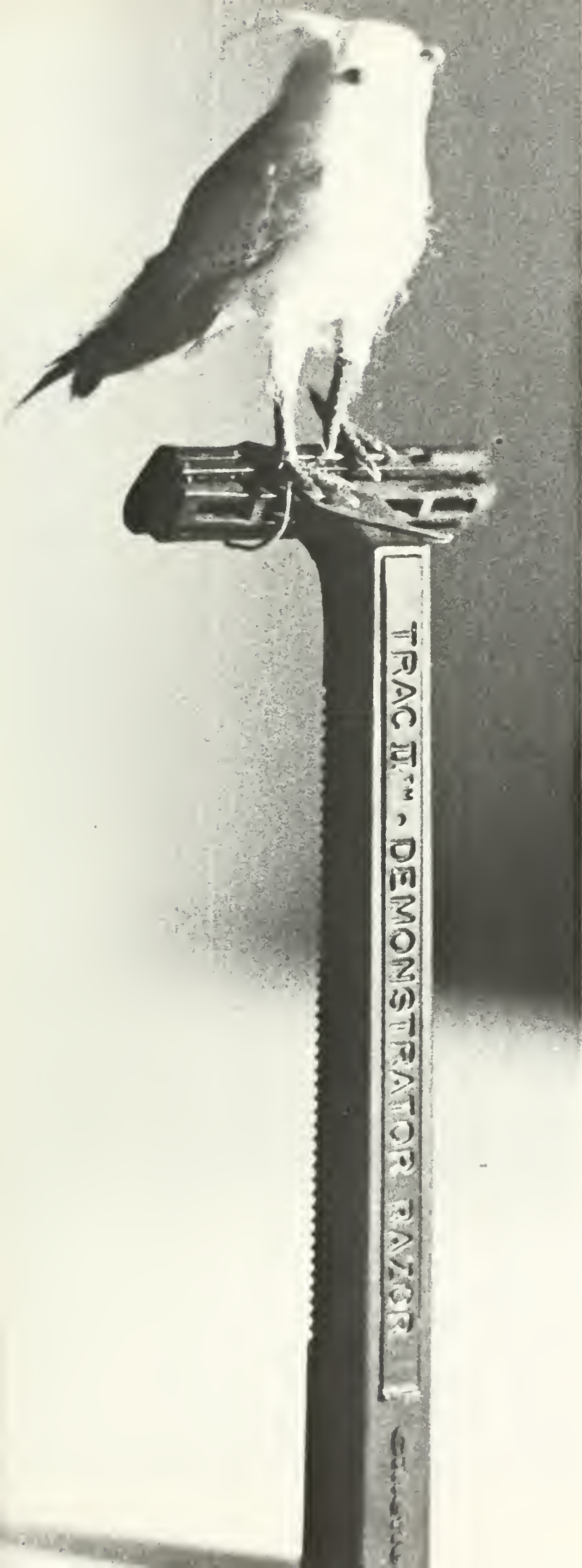



DELMA STUDIOS, INC.

MAIN OFFICE
225 PARK AVENUE SOUTH
NEW YORK
NEW YORK 10003
WASHINGTON D.C. DISTRICT OFFICE
937 PERSHING DRIVE
SILVER SPRING
MARYLAND





BEST WISHES



Binns Fashion Shop

COLONIAL ECHO

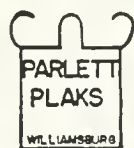

425 PRINCE GEORGE ST.

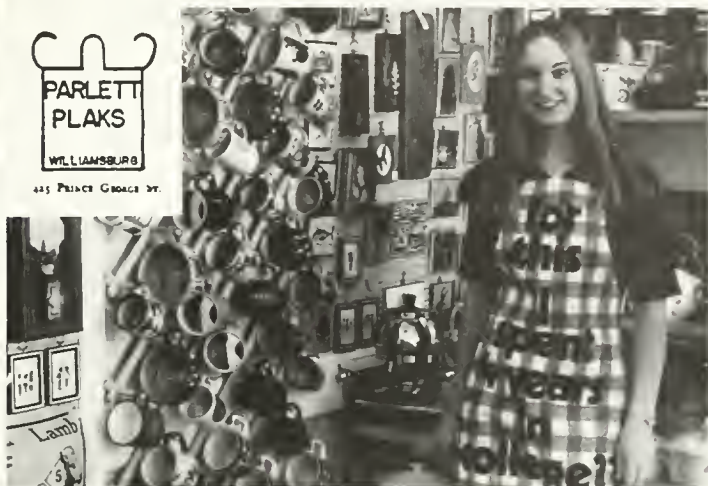

WILLIAMSBURG DRUG CO



The
REXALL
Drug Store

229-1201

Next to the Bank

Duke of Gloucester St



*Retailers & Importers
of Gentlemen's Clothing*

Beecroft & Bull, Ltd.

ON MERCHANTS SQUARE

FRAZIER-GRAVES

FINE MEN'S CLOTHING

DUKE OF GLOUCESTER ST. MERCHANTS SQUARE
WILLIAMSBURG, VIRGINIA PHONE 229-1591



WE'D LIKE A FEW MOMENTS ALONE WITH YOUR YOUNG IMPRESSIONABLE MIND.

What we're talking about here is our bank, F&M, and this diabolical scheme we have to make it *your* bank.

First, we can threaten you with one of our free checking accounts. Which require no minimum balance, and no service charges.

Or we can angle for your cash with one of our tempting high-yield savings accounts. Or innocently invite you to apply for a special F&M Student BankAmericard.[®] (It's as handy as any

other charge card, but your credit limit won't be so high as to give Pop apoplexy, if you know what we mean.)

Anyhow, these three are just a small sampling of the many financial services we have to offer at F&M.

For all we know, if we can entice you into just one of them, you'll wind up hooked on us for a lifetime.

First & Merchants National Bank. (Would a member of the FDIC lead you astray?)



F&M
Your lifetime bank

[®] Service marks owned and licensed by BankAmerica Corporation.

A

Abel, Patricia
 Abe, Carol
 Abernathy, Patricia Ann
 Abernethy, Sharon Lea
 Abie, Kenneth William
 Abraham, Patricia Ann
 Abraham, Richard Anthony
 Acha, Susan Maria 352
 Ackerman, John Monroe
 Ackerman, Joseph Paul
 Ackerman, Lynn Felicity
 Ackley, Susan Calaway 27
 Adair, Evan Edward
 Adams, Ann 22, 64
 Adams, Denise Marie 351
 Adams, Douglas Warren 221, 386
 Adams, Kathy Louise 262
 Adams, Mark Wallace 150
 Adams, Nate Lavinder 352
 Adams, Norman Daniel
 Adams, Patricia Lynn 134, 135, 271
 Adams, Paul Dwight
 Adams, Priscilla Cockburn 270
 Adams, Stephen Kent
 Adams, Susan Leigh 271
 Adlamiano, Mary Katrina DeLoe 32
 Adis, Charlyn Kay 131, 336
Administration 166
 Agree, Elizabeth Clair
 Agness, Carol Ann
 Agresta, Linda Joy 324
 Ahles, Kenneth Joseph
 Ahlstock, Alwyn Georgiana 125
 Aker, Linda Carol 336
 Akers, John William
 Akers, Paul 46
 Akers, Sharon Lynne
 Akey, Bruce Laverne
 Albert, Albert
 Albert, Brenda Cheryl 125, 336
 Albert, Donald Wesley
 Albrecht, Lee Wayne
 Alcock, Hugh Dorsey 271
 Alderman, Dora Maria 120, 324
 Alderman, Elizabeth Claire 116, 271
 Aldrich, Stephen Craig
 Alewynse, Fay Theresa
 Alexander, David Wayne
 Alexander, Janet Paige 352
 Alexander, Judy Lynn 131
 Alford, Hal Evan 352
 Aleksas, Elias Alexander 352
 Allen, Alfred Amand 92
 Allen, Anton Markert
 Allen, Carol Ruth 126, 270
 Allen, Charles Robinson
 Allen, David Brian 47
 Allen, Deborah Lee 124, 125
 Allen, Janet Elizabeth
 Allen, Karen Ann
 Allen, Larry Steven
 Allen, Linda Christine 270
 Allen, Mary Jane 71
 Allen, Nancy Leigh 259, 352
 Allen, Pamela Ann
 Allen, Stephen Philip
 Allix, Rose Marie 324
 Allin, Kathy Sue 352
 Allison, Allison Hickman
 Allison, Debra Lou 352
 Allison, Lynn Rae 126, 336
 Allman, John Bradie
 Alm, Carolyn Joan 352
 Almond, James Frederick
Alpha Chi Omega 120
 Alphin, Larry Wayne
 Alsager, Jeanne Marie 352
 Alston, Dassy W
 Alt, Laura Lee
 Altizer, David Grant
 Altman, Ann Alison
 Alvarado, Patrice Ann 336
 Ambrose, Janet Cheryl 336
 Ambrosiano, John Joseph
 Amburn, Malli Lou 145, 270
 Amend, Elizabeth Shenandoah
 Amerson, John Francis
 Amis, Nelson Samuel
 Ammons, Stanley Warren 271
 Amon, James Paul
 Anby, Betty Rave
 Ancker, Sharon Dolores Virgin 109
 Andias, Kathy Alison 135, 336
 Anderson, Harry John
 Anderson, Barry Michael
 Anderson, Cynthia Leigh 125, 201, 324
 Anderson, Donald Henry 336
 Anderson, Gary Michael
 Anderson, Gregory Ray
 Anderson, James Lavalette
 Anderson, James William 324, 395
 Anderson, Janis Carol
 Anderson, Raymond George
 Anderson, Robert Earl
 Anderson, Susan Lee
 Andriattia, Charles Edward
 Andrews, Agnes Dale 336
 Andrews, Clarke Butler 336
 Andrews, Gail Camille 101, 271
 Andrews, Wendell Martin
 Andrews, William Harry 324
 Andrews, William Lee
 Angevine, Linda Sue
 Angstadt, Patricia Ann
 Anstaeff, Wendy Lynne 134, 324
 Anhemum, Chris 92
 Anthony, Mars Ellen 271
Anthropology Club 16
Anthropology Department 198
 Apgar, Sue Ellen 76, 131, 171

Apostol, Gregory John 352
 Apustum, Nicholas Peter 424
 Apple, Phyllis Kline
 Arahmanian, Louis 271
 April, Rebecca Joyce
 Arason, Lin Lawrence
 Araujo, Stephen Kurt 371
 Arduini, Robert Francis
 Arehart, Deborah Ellen 131, 336
 Arzin, Michael Francis 238, 239, 240
 Armitage, Janet Helen 235
 Armstrong, Gary De Witt
 Armstrong, Rodney Larue
 Armstrong, Thomas Howard 271
 Arnaudir, Richard Allison
 Arnold, Diane Elizabeth 120, 336
 Arnold, Scott Kendrick
 Arnold, Thomas Harry
 Aron, Linda Marshall
 Arthur, Julie
 Arthur, Mildred Anne
 Ashby, Phyllis Anne 352
 Ashnault, Edward L 240
 Ashwell, Linda Lee 125, 336
Association For Computing Machinery 105
 Atherton, Timothy Newel
 Atkinson, James Quimby 271
 Aton, Linda 135
 Auders, Susan Radcliffe
 Auer, Paige Cole
 Auerbach, Kathryn Ann 131, 336
 Augustowski, John Gerard
 Aulbach, Susan Holland
 Aumick, Debra Lee
 Auser, Wallace Van Cortlandt
 Austin, Borden Joseph Miller 150
 Austin, Mary Elizabeth 271
 Axelrad, Donald M

B

Baack, William Lee 352
 Bahb, Elizabeth Carr
 Babe, Nancy Jean
 Bacas, Hilary Goddard
 Bach, Wayne Marshall
 Bachman, David Leon
 Back, William Scott
 Bacon, Beverly Woolf
 Bader, Richard Stanley
 Badger, Craig Douglas
 Baechtold, Margaret Elizabeth
 Baez, Olga Celina
 Bagwell, John Lumley
 Bagwell, Joy Helen 113, 336
Bahai 117
 Bahner, Eric Walter
 Barles, Nora Jeanette
 Barley, Catherine Boyd 133, 324
 Barley, Cynthia Vaughan 352
 Barley, Edco Lee 271
 Barley, Jennifer Donnelle 336
 Barley, Lynn Marie 352
 Barn, Charles Alexander 271
 Barr, Clayton Harvey
 Baird, Anne Irene 122, 262, 324
 Baird, June Elizabeth 336
 Baird, Lisa Anne
 Baird, Roger Pryor
 Baker, Alice Pendleton 131, 272
 Baker, Barbara Lovce 336
 Baker, Christopher Ehler 272
 Baker, David Williams
 Baker, Gary Everett 336
 Baker, James Keith 352
 Baker, Paul Manuel 352
 Baker, Richard Edwin
 Baker, Robert Charles
 Baker, Virginia Lee 120, 272
 Baker, William Wabern
 Balcarek, Joanna Maria
 Baldwin, Melinda Lee
 Bahian, Alexander Haig 352
 Ball, Benjamin Shields
 Ball, Donald Harvey
 Ballantine, David Stephen 352
 Ballantyne, Nathaniel Blaine
 Ballard, David Glenn
 Ballard, Rebecca Jean 324
 Ballard, Sandra Lee 324
 Ballaw, Martha A
 Ballingall, Carol E 198
 Ballinger, Frank Alexander 143
 Balsler, Judy Friel 272
Band 84
 Bandy, William Hollis
 Bane, Sarah Ann 336
 Banks, Charles Wayne
 Banks, Jane Leonard
 Banner, James Matthew Hale
 Banner, Worth Durham
 Bannin, Richard Robert
 Bantham, James Wayne
Baptist Student Union 112
 Baquis, George Daniel 352
 Baran, John Francis
 Baranofsky, Carol Ann 352
 Barban, Mark David 336
 Barbir, Deborah Lee 272
 Barber, Will Albert
 Barbour, Venus Marie
 Barbrow, Regina Marie
 Bare, Patrice Lynn
 Barker, Kay Frances 272
 Barksdale, James Freeman 324
 Barley, Stephen Richard 150, 324
 Barlow, Karen Louise
 Barne, Allen Andrew
 Barner, Sharon Louise 120, 336
 Barnes, Carson Hayes
 Barnes, James H

Barnes, John Gillespie
 Barnes, Kevin Michael 336
 Barnes, Michael Fay
 Barnes, William Thomas 424
 Barnett, Robert Joseph 79, 81, 272
 Barnes, Mary Beth 134, 324
 Barnhart, Carl Timothy
 Barnhill, Scott Andrew 129
 Barnyak, John Frank 154
 Baron, James R 200
 Baroody, Judith 336
 Barr, Philip Conrad
 Barranger, Gary Alfonso
 Barranger, Randolph Davies 324
 Barret, Jane Elizabeth 133, 336
 Barrett, Joe McClure
 Barrows, Bonnie Ann 336
 Barry, Kevin Jerome
 Barshis, Darr Edward 152, 336
 Barshis, David Alan 336
 Bartel, Gertrude Catherine
 Bartonstein, Margaret Evelyn 336
 Bartlett, Terri Lynn 134, 324
 Bartman, Elizabeth Ruth
 Barton, David Lawrence
 Barton, John Thomas 150, 151, 272
 Barton, Robert Gregory
 Bartos, John Andrew
 Baruch, Glenn Edward
 Basham, Jack Calhoun 337
 Basile, Lawrence A
Basketball 238
 Bass, Marcia Kaye
 Bass, Wayland N
 Bates, Colleen Hughes
 Bates, James Morris
 Bates, Lawrence Michael 352
 Batlan, David Henry 152, 337
 Battaglia, Nancy
 Batterson, James Gary
 Battle, Rebecca Brown
 Batts, William Malcolm
 Bauer, Ann Perrine
 Bauley, Thomas Kelly 337
 Baxter, Fiona Louise 337
 Baxter, Laurelle Ann 67, 272
 Baynes, Beverly Newbold 115, 324
 Baynton, Randolph Curtis
 Bayse, Eunice Marie 352
 Bazan, Elizabeth Buchanan 90, 271
 Beagan, Paul F
 Beal, Joan Sandra
 Beale, Charles L
 Beamer, Michael Charles 142, 143, 324
 Bean, John Mitchell
 Bean, William Kit 112, 113
 Beasley, Allen Williamson 156
 Beaver, Patricia Ellen 133
 Beavers, James Lynnard
 Bechtel, Laura Ruth 78, 79, 273
 Bechtold, John G
 Beck, Donna Marie 337
 Beck, Mary Elizabeth
 Beck, Susan 145, 273
 Becker, Erich Karl
 Becker, James K D
 Becker, Larry Michael 352
 Becker, Stephen Scott
 Becker, William Joseph 352
 Beckhouse, Elizabeth Rockwood
 Beckhouse, Lawrence S 216
 Beckroge, Bonnie Ellen 337
 Beeler, Sarah Ann 135, 273
 Beers, Barry L 129
 Behm, Paula Ann
 Behringer, Betsy Jane 273
 Beier, John Martin
 Belardi, Gene Piero
 Belknap, Mark Magruder 249
 Bell, C Cooper
 Bell, John S
 Bell, Leslie Anne 273
 Bell, Lisa Sue
 Bell, Ronald Theodore
 Bellor, James Richard
 Belsches, Alan Thomas 273
 Benda, Stephen Paul
 Bendall, Robert Paschal
 Bender, Darrel Weldon
 Bennett, Cynthia Diane 77, 352
 Bennett, Deborah Louise 273
 Bennett, Jean Claire 337
 Bennett, Katherine Elaine 352
 Bennett, Major Ernest 324
 Bennett, Steven Edgar 337
 Bennighot, Stephanie Faith 273
 Benser, Frank Leroy
 Benson, David L
 Benson, Katherine Forrest 352
 Benson, Robert Scott
 Benton, Juanita Fay 135
 Benton, Keith Edward 274
 Benton, Tanva Lee
 Beran, Penelope Lynn 274
 Berg, Frederick William 149
 Berg, James Donald
 Berg, Mary Hyde
 Berger, Glenn Lee 100, 152, 264, 274
 Berger, Jean Carol 145
 Berglund, Warren David 337
 Bergman, Annette Louise
 Bergman, Arthur
 Bergman, Gail Marie 353
 Bergman, Jane Elizabeth 274
 Berk, Roger Walter
 Bernstein, Jonas Haym
 Bernstein, Robert Jeffrey
 Berry, David Cameron
 Berry, Michael West
 Berryman, Linda Lee
 Bethel, Douglas Wyatt 324
 Bevelacqua, Glenn Douglas 95
 Beverly, Lendell Leigh
 Bevil, Carol Ann Sue

Bevor, Janet Lynn
 Bewer, Michael James
 Bewer, William F 274
 Bezdian, Rebecca June 337
 Bianchi, Ronald Frank 337
 Bibbings, Susan Talon 132, 337
 Bicknell, Joseph Phelps
 Bidwell, William Joseph
 Bieber, Craig Kent
 Biebighauser, Victor Kris 129
 Biggs, Deborah Jean
 Biggs, Jeffrey Lynn
 Bilinski, Timothy J
 Billingsley, Robert Thaine 152, 337
 Billingsley, Sue Ann 252, 274
 Bingham, Barbara Jean 74, 122, 324
 Binns, Ullmore Earl
Biology Club 94
Biology Department 194
 Bird, Vance Crockett
 Birdsong, Richard Saxon
 Birnbaum, Jonathan Aria
 Bischoff, John Albert
 Bish, Charles Allen 273
 Bishop, David Evan
 Bishop, James Curt 138, 260, 324
 Bishop, Robert Edmond
 Bishop, Ronald Addison
Black Students Organization 103
 Black, Elizabeth Caroline
 Black, James Van Istendal 324
 Blackwell, Jean Stuart 126, 127, 257
 Blackwell, Prince Barron 274
 Bladegroen, Mark Robert
 Blair, Virginia Barbour 337
 Blake, Barbara Jean
 Blake, Michael Ioan
 Blake, Scott McDonald
 Blanchard, Mark Leroy
 Blankenbaker, Susan Wright 353
 Blankenhorn, Amanda Porter
 Blankinship, John Russell
 Blanton, Clay Bennett
 Blanton, Kelly 129
 Blazink, Mary Anne 255
 Bleday, Raymond Michael
 Blenner, Robert Frederick 138, 139, 324
 Blevins, Alton Edward
 Blevins, Harry Burns 337
 Blevins, Marsha Kay
 Bliss, Gary Raymond 337
 Bliven, Lorayne Helen 353
 Blount, David Laurence 337
 Blow, Randall Mahlon 156, 337
 Blue, David Stanford 275
 Blumberg, Charles Newton 258
 Blumberg, Edward Robert
 Blush, John Charles 139
 Blustone, William Paul
Board Of Student Affairs 66
 Bobbitt, Turman Curtis
 Bockoven, Frances Dart
 Bockoven, Neil Thomas
 Boddie, Judith Ann 353
 Bogart, Edward Humphrey
 Bohl, Elizabeth Nilsson
 Bohne, Reed Miller 236, 275
 Boisvert, Ronald F
 Bolam, Carol Alison
 Bolanovich, Lisa Ann 353
 Boll, Cynthia Ann
 Bolling, Rebecca Susan 353
 Bolton, Paula Lane 337
 Bond, Karen Lee 324
 Bond, Laurel Rae 353
 Bonner, Bill 44, 219
 Bonner, Catherine Elizabeth
 Bonner, Janet Lola 353
 Bonner, June Sue
 Bonnett, George M
 Boon, John D
 Boone, Lana Gave 125, 324
 Boone, Rebecca L
 Boone, Terrence Charles 337
 Boor, David Andrew 154
 Booth, Robert Charles 107, 129
 Borasky, Michael Richard
 Borgatta, Gail Dorothy
 Boros, William John
 Bosco, Cynthia Louise
 Boston, Mark Andrew 148
 Boston, Ward 158, 325
 Boswell, Thomas Edgar 275
 Boucher, Kathleen
 Bouchev, Cheryl Ann 126, 257, 262
 Bounds, Stuart M
 Bourque, Denise 337
 Boutcher, Robert Frederic
 Bowden, Margaret McNeer 244
 Bowden, Samuel Maurice 275
 Bowditch, David Hornsby
 Bowe, Edward William 275
 Bowen, Barbara 353
 Bowen, Hubert David
 Bower, Susan Elaine 337
 Bowers, Donald Addison
 Bowers, Elizabeth Shervood 133, 275
 Bowers, George Hugh 275
 Bowles, Kathy Alma 325
 Bowman, Cora M
 Bowman, Deborah Ann 353
 Bowman, Glenn Sue 275
 Bowman, James Garber 337
 Bowman, Jerry Lee
 Bowyer, David Mitchell
 Boyd, Robert Friend 337
 Boyer, George Robert 337
 Boyer, Katharine Elizabeth 337
 Boyer, Peter Jacob 353
 Boyle, Kathleen L
 Boyle, Kathleen Thompson
 Boyles, Robert Bruce
 Boyte, Samuel Franklin
 Bozik, Margaret Joanne 353

Bracken, Douglas Alan 148, 149
 Bradford, Patricia Lynn 133, 275
 Bradshaw, Mark Thomas 325
 Bradshaw, Thomas James
 Bradshaw, Thomas Michael
 Bradsher, Paul Darnell
 Bradway, Donald R
 Brady, Patrick John
 Bragg, Rebecca Gail 353
 Brian, Sally, Margaret 63, 126, 337
 Brathwaite, Harry Lee
 Bram, Christopher B1, 275
 Branch, Paula Lea
 Brassington, Jane Marie 353
 Brasswell, Steven Paul 325
 Brechner, Eric Lonell 353
 Breckenridge, Roger Allen
 Bredin, Laura Louise
 Brehl, Rebecca Nancy 325
 Breitenberg, Eugene Harold 353
 Breitenberg, Mark Edward 139, 264
 Brennan, Jacquelyn Ann
 Brennan, Joan Kathleen 275
 Brensnahan, Mary Kate
 Brett, Susan Kent
 Brew, Charlotte Ann 337
 Brewer, Thomas Charles
 Bridge, William John 368
 Bridges, Catherine Susan 46
 Bridges, Robert Kaye
 Bridgforth, Andrew D
 Bridgman, John Michael
 Briesmaster, Barbara Somers 125, 325
 Briggs, Angela Louise
 Brigham, Brenda Adele 143, 275
 Brimmer, Karen Ann 125, 275
 Brineman, John Richard
 Brinkley, Carolyn Leigh 337
 Brinkley, Thomas Hall 353
 Brinklow, Charlotte Eleanor 275
 Bristol, Schuyler W
 Britoell, Phyllis Ann 337
 Britt, Suzanne Marie 337
 Brittain, Barbara Gail 275
 Brizendine, Donald Luther 154
 Broache, Beverly Carol 276
 Brock, Jeanmarie Summerton 353
 Bromfield, Edward Thomas
 Brooks, Douglas Howard
 Brooks, Katherine Marie 353
 Brooks, Michael Joseph
 Brooks, Richard B 180
 Brooks, William Edgar 97
 Brosius, Keith Kevin
 Brosman, David Alan 154, 254
 Brothers, Polly Ann
 Broughton, William Henry
 Brower, Wendy Leigh 122, 177
 Brown, A Mark 337
 Brown, Bruce Alan
 Brown, Carol Uhe
 Brown, Charles Kevin 136
 Brown, Deborah Ellen 276
 Brown, Douglas E
 Brown, Geoffrey Stephen 353
 Brown, Janet Lynn
 Brown, Jill Belinda
 Brown, John Stewart 94
 Brown, Joseph Hamilton
 Brown, Kenneth Lee 214, 337
 Brown, Marion M 219
 Brown, Mary Ellen
 Brown, Patricia Ann 120, 276
 Brown, Polly Ann 276
 Brown, Priscilla Margaret 353
 Brown, Raymond Todd 353
 Brown, Richard
 Brown, Richard Kent 353
 Brown, Robert Mason
 Brown, Robin Elizabeth
 Brown, Russell Edward 254
 Brown, Sandra J Nicol 276
 Brown, Sherida Beth 353
 Brown, Sherrie Yvonne 337
 Brown, Stanley 181
 Brown, Stephen Christopher
 Brown, Stuart Leroy
 Browning, Elizabeth Maia
 Brownrigg, Elizabeth Grant 276, 338
 Brubaker, Herman Wallace 338
 Brown, Linda Jean 353
 Bruggen, Lynne Katherine 276
 Brugh, Francis Estelle 276
 Brun, William Edward 276
 Bruner, Susan Carter
 Bruni, Frank Douglass 136, 250, 276
 Brosovich, Nancy
 Bryan, Richard William 353
 Bryant, Linda Louise 131, 276
 Bryant, Paul Edward
 Brzoslek, Susan Mary 353
 Buchanan, Albert Ernie 142, 338
 Buchanan, Jeanne Marie 77, 133
 Buchanan, Linda Gay
 Buchanan, Patrick Campbell
 Bucher, Victoria Margaret 338
 Buck, Craig Eric
 Buck, Evelyn Ann
 Buck, John Gregory 325
 Buck, Nancy Tyler
 Buck, Warren Wesley
 Buckheit, Bruce Charles
 Buckingham, Andrew Lowden
 Buckle, David Charles
 Buckley, Donald Fletcher
 Buckley, Nancy Louise
 Budahn, Michael John 79, 325
 Boddeke, Brenda Frances 277
 Budman, Steven Lee 277
 Bust, Jean Morford
 Bujakowski, Michael Chester 228, 231
 Bull, Dorothy Lo
 Bull, Linda Anne 338
 Bullock, James Howard

Bullock, Kenneth Wilson
 Bulmer, Sherril Lynn 112, 277
 Bumbrey, Jeffrey Nordlinger
 Bunch, Paul C
 Bundick, Mark Bloxom
 Buracker, Gary Keith 129, 338
 Burdick, Rick Lyman
 Burgess, Bruce Arthur
 Burgess, Anita Wilson
 Burgess, Nancy Patricia
 Burgomaster, John Edward 325
 Burkart, Francis William 325
 Burke, John Washington 338
 Burke, Kathleen Celia 145, 325
 Burkhardt, Ellen Marie 353
 Burklow, Miles Thomas
 Burlage, Gerald Kevin
 Burlinson, Alice Gertrude 353
 Burnett, James Ronald
 Burnette, Mason Lawrence
 Burnette, Ralph Edwin 139, 264, 325
 Burns, Charles Lloyd
 Burns, Mary Beatrice 338
 Burns, Michael Joseph
 Burns, Michael Thornton 338
 Burr, Charles Howard
 Burrow, Gary Stephen 101, 129, 325
 Burrow, Robert Wayne 338
 Burrows, William Davidson
 Burton, Beverly Susan 338
 Burton, Debra Kay
 Burton, Robert Arnold 338
 Busby, Byron Allen 90, 198, 223
 Bush, Dennis Wayne
 Bush, Holly Olney 353
 Bush, Robert Kim 261
 Busick, Ronald Lee
 Bussey, Lawrence Das 109, 325
 Butler, Deborah Anne 140, 325
 Butler, George Edward
 Butler, Patricia Lynn 145, 277
 Butler, William Patrick 325
 Butner, Elizabeth Gail
 Butt, Lois Jean 338
 Butts, Hadassah Beverly
 Butts, John Walker 158, 277
 Butts, Kathleen E T
 Byam, Pamela Eleanor 338
 Byerly, David Glen 325
 Bvers, Diane Fossum 127, 277
 Bvers, James Clifford
 Byrd, Charles William
 Byrd, Gary Bentley 238, 239, 240, 241, 242
 Byrd, Joni Susan
 Byrd, Samuel Davis 353
 Byrne, Donald Michael
 Byrne, John Patrick
 Byrne, Sharon Ann

C

Caccetta, Frank John 277
 Cage, Robin Joyce 338
 Cagliavan, Alper
 Cahill, Paul David
 Cahill, William Edward
 Caldwell, Bruce Jeffrey 277
 Caldwell, John Ansel
 Cale, Diane Lynn 135, 325
 Call, Jack Edward
 Callahan, Andrew 40
 Callahan, John Thomas 128, 129, 325
 Callahan, Patrick Francis
 Callear, James Young
 Calore, Gary Stephen
 Calvert, Roger Lee
 Calvin, Lynn Garnett
 Camacho, Barbara Susan
 Camacho, Yvonne Maria
 Camden, Matah Lynn
 Cameron, James Wilfred
 Cameron, John Stanley 277
 Campana, Richard Anthony
 Campbell, Donald Wayne
 Campbell, Douglas James 325
 Campbell, George Wendal 368, 371
 Campbell, Gregory Scott 353
 Campbell, James Bonitace
 Campbell, Laurie Jane 338
 Campbell, Louis Kortord
 Campbell, Odette Louise
 Campbell, Trudy Laere 45
 Campbell, William Cellars 338
 Campbell, Wilma Alexander
 Canfield, David Charles
 Canfield, Robert Allen 143, 277
 Cann, John Parker
 Cannelli, John Francis
 Canning, Nancy Merrill
 Cannon, Opal Catherine
Canterbury Association 109
 Capasso, Deborah Richardson
 Capps, David James 154, 325
 Caracciolo, Thomas Anthony
 Cardasis, Peter P 154
 Carey, Douglas John 277
 Carey, Michael Scott
 Cattagno, Allen Robert 278
 Carl, Marcia Kate 131
 Carl, Allen David 156, 278
 Carlo, Jeannette Vanessa 353
 Carlson, Bradley Franklin
 Carlson, Jo Anne 353
 Carmine, Frederick Thomas
 Carmines, William Preston
 Carnes, Elizabeth Anne
 Carnes, Thomas Scott
 Carney, Robert W
 Carnevale, Bernard 184
 Caro, Alan Stephen
 Carper, Lillie Mason 278

Carr, Daniel Edward 144
 Carr, Steven Paul
 Carr, Virginia Suzanne 120, 325
 Carrier, John Paul
 Carrington, Russell William
 Carroll, Mary Patricia 353
 Carroll, Patrick James
 Carroll, Stephen Lewis 338
 Carron, Michael Joseph
 Carson, Barry Harmon
 Carson, Claudia Anne 338
 Carson, Wendy Elaine 108, 338
 Carter, Brenda Elaine 122, 123, 276
 Carter, Harold Martin 112
 Carter, Nancy McBride 137, 354
 Carter, Virginia Ella
 Carter, William Joseph
 Carver, John Lawrence
 Carver, Michael Earl
 Carwile, Wanda Dale
 Cary, Barbara Carol
 Case, Louis Cyril
 Cash, Maureen Elizabeth 338
 Caspell, Brian Wallace 338
 Cassidy, Michael Joseph
 Casson, Cynthia Rebecca 354
 Casson, Frances Anne 116, 278
 Casteel, Carolyn Yvonne 278
 Casterline, Margaret Barry
 Casterline, William Hale
 Castle, Jennifer
 Catlette, James Robert 116, 338
 Cato, Benjamin Ralph 150
 Caudill, Eileen Wiltrakis 278
 Caughlan, Sue G 120, 338
 Cavaliere, Robert Salvatore 338
 Cave, Thomas Harrington
 Cavell, Michael Alan
 Cawthron, Steve Wayne
 Cayton, Thomas Earl
 Chabot, Steven Joseph
 Chafin, Sara Susan
 Chambers, Edward Lacey
 Chambers, Richard Thomas
 Chambers, Willa 194
 Chambers, William Lane
 Chambliss, Lynda Susan 125, 339
 Chandler, Robert Gray
 Chang, Kun San
 Chao, Labbish Ning
 Chapman, Susan Antrouette 354
 Chappell, Milton Gordon 150
 Chappell, Rebecca Ann
 Chappell, Ronald William
 Chappell, Sylvia Ann 325
 Charles, Gary Wayne 47, 116
 Charles, Maria Gordon 278
 Charlton, Frank Duncan 27, 73, 223, 339
 Chase, Jonathan Charles 354, 161
 Cheek, Gail Perry 278
Cheerleaders 263
 Cheezum, Thomas Raymond 278
Chemistry Department 200
 Chen, An-Nan
 Chenault, Lewis McCauley 278
 Chenev, Sara Culver 278
 Chernichowski, Beth Anne
 Chemoff, Harry Lewis
 Chesson, John Benjamin
Chi Omega 122
 Chirgottis, John Andrew 221
 Chittum, Susan Lynne 279
 Chogrich, Patricia Jane 339
Choir 86
Chorus 88
 Christ, Patricia Plover 325
 Christensen, Linda Kay 325
 Christensen, Todd Michael
 Christenson, Stephen Kenneth
 Christesen, Steven Dale
Christian Science Organization 115
 Christiano, Kevin James 354
 Christianson, Cornell Thomas 77, 279
 Christoffersen, Bette Ann
 Chudoba, Katherine Marie 354
 Church, Joan Allen
 Churchill, Floyd Vincent
 Cifone, Judith A
Circle K 96
 Cirsterino, Paul Josef
 Clair, Ronald Lee
 Clancy, Edward Timothy
 Clark, Alexis Mills 135, 279
 Clark, Anne Leslie 325
 Clark, Bruce Taylor
 Clark, Deborah Leonora
 Clark, Janis Leah 91, 279
 Clark, Laura Lynn
 Clark, Maxine M
 Clark, Reginald Alan 236
 Clark, Robert Amory
 Clark, Ronald Keith 354
 Clark, William Sidney 279
 Clark, William Walter 279
 Clarke, Alan William
 Clarke, Anne Martin
 Clarke, Martha Lynn H
 Clarke, Ruth Anne 90, 325
 Clarkson, Marsha Gale
Classics Club 91
Classics Department 201
 Claude, Robert Corbell 325
 Claossen, Karen Elena 354
 Clay, Roger W
 Claybrook, Karen Lynn 354
 Claycomb, Debra Gay
 Claypool, Julia Beecher 126
 Clear, James Joseph 339
 Clear, Lynn Marie
 Clear, Michael Duane 152, 339
 Cleok, Linda Ann 131, 325
 Cleghorn, Susan Louise 354
 Cleland, Bruce Palmer
 Clement, Stephan C 205

Clemmer, Deborah Jean 126, 179
 Clevver, Alva John Edwin 325
 Clews, Karen Jane 122, 279
 Cliford, Christopher Benewas
 Cliford, Paul Edward
 Clifton, Gerald Ray
 Climer, Donald R
 Cline, Kenneth Walter
 Clines, Thomas Patrick
 Clough, Stuart Stebbins 156
 Clough, Thomas Maxwell 136
 Clouser, Carolyn
 Clouser, Jennie DeWeyer 339
 Cloyd, Teresa Anne Marie
 Cloyd, Thomas Lee
 Coate, Malcolm Buck and 354
 Coberly, Kathleen Sue
 Coblenz, David Eugene
 Cochran, Corby Lynne 73, 339
 Cochrane, Rebecca Ann 354
 Cokerill, James Davis
 Codd, William Thomas
 Cody, Marian Philomyna 145
 Coter, Jane Sidney 279
 Cotthroth, Mary Alice 339
 Cotfield, Luthia Gay
 Cohen, Alan Lee
 Cohen, Michael Lee
 Cojner, Charles Bartlett
 Coker, Carlton Adams
 Colazzi, Elvira Ann
 Cole, Alan Randolph
 Cole, Anthony Frederick
 Cole, Barbara Lynn 145, 162
 Cole, Kenneth Norman
 Cole, Lois Brand
 Cole, Louanne Clara 326
 Coleman, Bette Jeanne
 Coleman, George Cameron 354
 Coleman, Marianna Woods 354
 Coles, Sharon Adrienne
 Colker, Jules H
College-Wide Reading Program 105
College Republicans 102
 Collev, Mark Douglas 354
 Collins, Cathy Ann
 Collins, Daniel R
 Collins, Francis Leo
 Collins, Judith Ellen
 Collins, Laurel McCarthy
 Collins, Murray Alvin
 Collins, Paul Steven 75, 326, 395
 Collins, Steven Lester
 Collins, Tom 82
Colonial Echo 72
 Colvocoresses, James A
 Combs, Morgan Robert 354
 Combs, Violet Milton Price 279
 Comer, Mary Barbara 354
 Comstock, James Raymond 339
 Condit, Richard Grant
 Cone, Arthur L
 Cone, Lorene Purcell 339
 Conine, Thomas Jeffers 156, 339
 Conkle, Mary Anne 223
 Conklin, Larry Lee 43, 45, 46, 279
 Conklin, Mar Lou
 Conley, Douglas Giles
 Conley, Robert David
 Connell, Terry
 Connelly, Charles Francis
 Connelly, Kathleen Daise
 Conner, Alexander Nicholson 136, 339
 Conner, Luther Thomas 208
 Conner, Robert Manuel 156
 Conrad, Glen Edward
 Conrad, Richard Martin
 Conte, Joseph Robert
 Conway, Jane Drury 122, 339
 Conway, McCue Kelley
 Conway, Suzanne Marie 339
 Conwell, Linda Susan 326
 Conwell, Marilyn Lea 326
 Coogan, Kathleen Gail
 Cook, Dennis Edwin 326
 Cook, Lesley Anne 339
 Cook, Linda Ann 326
 Cook, Tim Eugene 326
 Cooke, Arthur Carter
 Cooke, Cassandra Ann 354
 Cooke, Elsa Vanessa 280
 Cooke, Judith Ann
 Cooke, Margaret Jule 120, 326
 Cooke, Robert Herbert
 Cooke, Walter Bernard 280
 Cool, Linda Joyce 122
 Cool, Rebecca Suzanne 280
 Cooley, David Crowell
 Cooper, Carl
 Cooper, Carolyn I
 Cooper, Elaine P
 Cooper, Glenn Stewart 339
 Cooper, John Thomas
 Cooper, Kathryn Castner 280
 Cooper, Patricia Ann 326
 Cooper, Richard H
 Copeland, Elizabeth Walker 280
 Copeland, Robert Tavlor
 Copely, Dean James 339, 152
 Copely, Ernest Lee 130, 152, 326
 Copely, Genevieve Cobb
 Copely, Susan Barbara 280
 Coppedge, John Council 139, 204, 339
 Coppes, John Charles
 Corbat, Jennifer Lee 354
 Corbat, Patricia Leslie 125
 Corbett, Patrick Joseph
 Corbin, Gary James
 Corcoran, Celeste Maureen 326
 Cordle, David Morrow
 Cornelius, Susan French
 Cornwell, Craig Thirnton 280
 Cornwell, James Edward
 (Corys) Robert Vincent 354

Darcy Celeste 144
 Darcy Salvador Joseph 146
 Darrin Daniel Brian
 Darrin Saire Ken
 Darrin Alexa Ann 131, 206
 Darrin Donna Lee 339
 Darrin Anna Louise 376
 Darrin Marc Estier 354
 Darrinhour Joy Alice
 Darrinhour Victoria Ruth 86, 154
 Darrin Barbara Stewart 71, 116, 286
 Darrin Donald Eugene
 Darrin Matthew Abell 238, 240
 Darrin Jane S Navar
 Darrin Teresa Carol 280
 Darrin Rebecca Louise
 Darrington Marjorie Catherine
 Darrin Curtis McAll
 Darrin Joseph Roscoe
 Darrin James D 180
 Darrin Daniel Edward
 Darrin Melinda Richardson 354
 Darrin Pamela Sue
 Darrin Rose Marie Thomas
 Darrin Steve 339
 Darrin Zahra Elizabeth 339
 Darrin Timothy Andrew
 Darrin Susan Jane
 Darrin Karen Elaine 125, 339
 Darrin M Boyd 206
 Darrin Deborah Leigh 150, 339
 Darrin Michael Louis 339
 Darrin Susan Elizabeth 354
 Darrin Walter Myers
 Darrin William Dean
 Darrin Gregg David
 Darrin Harold Leslie
 Darrin Louella Jane
 Darrin Michael I
 Darrin Sherry Marie Torkl
 Darrin William Joseph 354
 Darrin Edward P 206
 Darrin Richard Lee
 Darrin Roger Thomas
 Darrin Haysop Blair
 Darrin Barbara 280
 Darrin Americ
 Darrin David Edmund 339
 Darrin Ellen Busick
 Darrin Kevin B
 Darrin Donald Joseph
 Darrin John Nelson
 Darrin David Thomson
 Darrin Lynda Dare 354
 Darrin Thomas Walter
 Darrin Suzanne Martha
 Darrin Judith Lynne 354
 Darrin James Robert
 Darrin Kathleen M 326
 Darrinemeyer Susan Jean 122, 281
 Darrin Jeffrey Donald
 Darrin Delwin Rudolph
 Darrin Dale Vincent 152
Darrin Country 234
 Darrin Glenn Paul
 Darrinland Gayle Rockwell 326
 Darrinland Stephen Paul 281
 Darrin Deborah Durdre
 Darrin Deborah Anne
 Darrin Sally Foster 354
 Darrin Philip Ralph
 Darrin Otis B
 Darrin Linda Guffy
 Darrin Richard Warren 354
 Darrinbank George Irving
 Darrin Catherine Leigh 281
 Darrin Elisabeth Lewis
 Darrin Ignacio I
 Darrin Gerhard H W 367
 Darrin Michael Kent
 Darrin Amalia Gisela 95, 135, 281
 Darrin Catherine Mulhern
 Darrin Charles T
 Darrin Brian Price
 Darrin Kathleen Ann 339
 Darrin Paul Frank
 Darrin Valerie Ann 126, 339
 Darrin Elizabeth Lee 326
 Darrin Elizabeth Burton
 Darrin Robert Edward 339
 Darrin Lawrence Gordon 95
 Darrinings Dean John 339
 Darrinham Patricia J
 Darrin Donna Virginia 354
 Darrin Lewis Howard
 Darrin Charles Daniel 326
 Darrin Marlene Louise
 Darrin Robert Patrick
 Darrin James Shaw
 Darrin Donald Richard
 Darrin John Joseph
 Darrin Barry Coleman
 Darrin Jerry 110
 Darrin Marc Thickston
 Darrin Timothy Niles
 Darrin Robert Wallace
 Darrinworth Jean Maynard
 Darrin Barbara Marie
 Darrin Pamela Viva 355

D

D'Orso Michael Palmer 326
 Dabney Thomas Clive
 Dacko Ted M
 Dadenas Deborah Ann
 Dadeley Princess Anne
 Dairner Roger Daniel
 Dale Emily Davis
 Dale Kenny Maxwell
 Daley Marc a Gwendolyn 135

Dabam Elizabeth 110, 115
 Dallon Stephen Frank 136, 339
 Dais Mary Joan
 Dairdridge Susan Ruth 49
 Dairiel Beverly Johnson
 Dairiel Ronald D
 Dairiel William Lee
 Dairiel Frederick Addison
 Dairiel Pamela Jean 339
 Dairiel Patricia Stone 883
 Dairiel Richard Norman
 Dairiel Thomas G
 Dairowski Joseph Francis
 Dairbert Albert Guy 158, 281
 Dairhrey Margery Louise 326
 Dairman Hlon Anna 281
 Dairvenport Aubrey Sherman 139
 Dairman Emily Landon 145, 339
 Dairvas Kathryn Frances
 Dairvas Anne Brown 125, 326
 Dairvas Christopher Matthews 139
 Dairvas Craig Robert
 Dairvas Cynthia Lee
 Dairvas Deborah Ann
 Dairvas Derrick Garrard Singh
 Dairvas Donna Jeanne
 Dairvas Edward Lee 158, 326
 Dairvas Floyd Lee
 Dairvas James Guthrie 367
 Dairvas James N
 Dairvas Jane Ann
 Dairvas Jeffrey Shawn 354
 Dairvas Jocelyn Susan
 Dairvas John D
 Dairvas Margaret Cullen 340
 Dairvas Marvin P
 Dairvas Ofeta Gayle
 Dairvas Richard Douglas 90, 281
 Dairvas Sylvia Ann 113, 133, 340
 Dairvason Eric Lee 281
 Dairvason James Eric 326
 Dairvason Steve A
 Dair Jameson Nottingham
 Dairer Paul Arthur 135, 281
 Dair Boer Jay Wayne
 Dairmore Jana Lyn
 Dair John Lockley
 Dairlessandriani Paul Michael
 Dairlert Joseph Thomas
 Dair Anna Lu
 Dairfield Kerry Lee 152, 281
 Dairus Laurence Anthony
 Dairton Lewis Edward
 Dairyer Emily 355
Debate Council 93
 DeBolt Linda Diane 145, 326
 DeCarlo Suzanne
 Decker Roy Grant
 Deern Candace Arlene 131, 326
 Deer Terry Elizabeth 281
 Deery William Charles 230
 DeGarcos Etienne Amelvie
 DeLaney Donald Fortune 139, 326
 DeLaney Doris Elizabeth 355
 DeLap Nancy Christine 340
 DeLcastillo Angel Martin
 DeLk Frank Simpson 152
 DeLoach Richard
 DeLong Angela Kenison
 DeLozier John David
 DeLpire Lynn Ann
Delta Delta 124
 Demanche Robert 355
 Dembo Barbara Lee 120, 162, 282
 Dembo Barry Stuart
 Demong Richard Francis
 Demong Sue Ann Liddle
 Dempsey Thomas Campbell
 Denby Paul Joseph 355
 Deneen Charles Samuel 340
 Denning Jackie Ray
 Dennis Craig S
 DePew Calvin Richard
 Deren Thomas Stephen
 DeRoche Theodore Richard
 DeRosa Patricia Euse 340
 DeRoy Charles Robert
 Derrick Joseph Parker
 Derig David Michael
 Desampor Hugh 82
 Desjardin Carroll Lynn 122, 282
 Deskins Deborah Kay 340
 Detz Joan Marie
 DeVanny Larl Hannum 158
 DeVelle Craig W
 DeVine Tracy Lee 326
 DeVries Scott Phillip 152, 340
 Dewey Craig Chamberlin 282
 DeWilde Carol Joan
 DeWitt William Ridgely
 Dias Robert K
 Dichtel Catherine Frederica 355
 Diciccio James Patrick
 Dick James Bowman 139, 160
 Dick Stephen Lawrence
 Dickenson Daniel David 355
 Dickinson James Lockhart
 Dickinson Janet Julia 122, 340
 Dickson Carol Arlene 340
 Dickson Deborah Dean 371
 Dickson Robert Brent 148, 282
 Diehl Lawrence Denison
 Diehl Lawrence Scott 66
 Diehl Walter Joseph 152, 153, 340
 Digges Thomas Frederick
 Digges George Minor
 Diggs Janet Lynn
 Digiovanna Richard Edward
 Digusseppi James Lawrence
 Dillich Lisa Suzanne
 Dillon Brian Joseph
 Dillon Bruce Campbell 282
 Dillon John James 139, 326
 Dimeglio Priscilla Sammet

Dingman Paul Charles
 Dinterman Ted Robert
 Dinwiddie Stephen Hunt 11, 155
 DiPace Beth Ann 340
 Dirdene Susan
 Direnzo Michael P
 Diricullo James Lewis 154
 Divelev Jonathan Shull 158, 326
 Dixon Alice 113
 Dixon Larry Burton 139, 282
 Dixon Michael Joseph 158, 326
 Dixon Richard Taylor 249
 Dobson Charles Ennals
 Dobson Eleanor Spence
 Dobson Thomas Michael 156
 Dodd John Robert 99, 136, 326
 Dodge Debra McKay 125, 282
 Dodson George Whitfield
 Doggett Everett Henry
 Dollhopf William Edward
 Dombroski Raymond Anthony
 Donahue Patricia Ann
 Donaldson Deborah Lee
 Donaruma Pamela Anne 355
 Donat Grace Lynn 131
 Donnelly Victoria Elizabeth
 Donner Pamela Sue Anshart
 Donotrio Diane Frances
 Donoghue Morra Katherine 371
 Dooning Ann Elizabeth 104
 Dorion Heather Lynne
 Dorman Leanne 145, 326
 Dorsey Robert Galen
 Doster Richard Carl
 Doster Steven Joseph
 Dougherty Stephen Alan
 Douglas Gloria Antoinette 326
 Douglas John Brewster 355
 Douglas Stephen Harold
 Doumlele Damon G
 Douze Joseph
 Dove Robert Charles
 Dove Wanda Denise 125
 Dover Eileen 92
 Dover Thomas Michael
 Doverspike Martee L
 Doverspike Montee A
 Dowd Kevin Michael
 Dowd William Michael 139
 Dowling Lynne Ellen 140, 282
 Downey Duane Ray 340
 Downey Joyce Marie
 Downey Suzanne Evelyn 110, 162, 326
 Downing Samuel Patrick
 Doval Charles Thomas 326
 Doyle Diane Elizabeth 326
 Doyle Jeff Joseph
 Doyle Robert Francis
 Dragas William Mark
 Dressel Bruce Borden 282
 Dressel Joan VanCampen
 Drew Dorothy Ann 355
 Drew Ruth Olivia 90, 340
 Drews Gary Lynn 355
 Dreyer Larry Lee 340
 Driscoll Thomas Lee
 Driskill Jack Edward
 Drones John Phillip
 Drugmand David Bruce
 Drumbheller Susan Rebecca
 Drummond David Milton 253, 340
 Dru Elizabeth 126, 267, 326
 Dubel Diana Jean 355
 Duckett Teresa Ann
 Duckworth Charles Allan 282
 Dudley David Herron 326
 Dudley Krista Susan 133, 340
 Dutt David Leo
 Duttner Mark Stephen 136, 229
 Dully Timothy T
 DuFour Ronald P
 Duggan Mary Grayson
 Duke Douglas Clifton
 Duke George Wesley 340
 Dukes Edmond Craig
 Duman Ronald
 Dumas Katherine Ann
 Dunbeck Joseph Thomas
 Duncan Thomas Gamble 156, 282
 Dundon Thomas Harry
 Duntord Susan 122, 340
 Dunham Patricia McGer 282
 Dunker Robert Frey
 Dunlap Pembroke Dorsey
 Dunlevy William Gregory 355
 Dunlop Doug Dixon
 Dunn Diane Morris
 Dunton Elizabeth Moore
 Dunton Linda Mapp 355
 Dunwoody Carol Hinton
 DuPont Margaret Clare
 DuPriest Michele Colette 96, 355
 DuPriest Pamela Jean 340
 Durden Walter David 156, 282
 Durdin Kathleen Diane 355
 Durtor Charles Norman 282
 Durham William Ficklin 282
 Duro Nancy W
 DuVall Randolph Courtland 156
 Dye Thomas Alfred
 Dyingier Janet Fraser 340

E

Earl Martha Ann 355
 Earley Evelyn
 Earley Mark Lawrence
 Early Susan Howard 134, 283
 Earnest Charlotte Ann 327
 Earp Samuel Leon
 Easley Joseph Hyde

Eason Donald D
 Eason Katherine Kris
 Easter Amy Gurleam 27, 262, 355
 Easterlin Hulet 327
 Easterling Robert Bruce
 Eastham Robert Dabney
 Eastman Leon Russell
 Eastman Melissa Ann
 Eaves Diane Lassiter 355
 Ebenheld Wendy
 Echtenbach John L
 Eck William S
 Eekles Diana Elaine 120
Economics Department 202
 Eddins Wintred 355
 Eddman Beverly Anne Fox
 Edmonds Gwendolyn Jean 327
 Edmondson Thomas David
 Edmundson Julia Ellen 340
 Edwards Chuck 236
 Edwards George Thomas
 Edwards Philip McAllister
 Edwards Ruth Ann 340
 Edwards Stephen John
 Edwards Steven Scott
 Edzek Reed William
 Efrud Aaron Hardwick
 Egelhoff Caroline Falbot
 Ehle Leslie Marie
 Eide Gordon Albert 158
 Einstein William Edward 283
 Eitelman Dinah Walsh
 Elder Michael Arthur 223
 Eldridge Susan Jane 340
 Eley Randolph Davis
 Eley Robert Frederick 156
 Eliezer Haine Teresa 355
 Eller Nancy Jo 283
 Ellington Susan Barnhart 283
 Elliott Dale Stephen
 Elliott James William
 Elliott Mary Eleanor
 Elliott Maureen Therese
 Elliott Sandra Lee
 Ellis Daniel Harwood 340
 Ellis John Irvin
 Ellis Marsha Leigh 283
 Ellis Robert Hall
 Ellis Shirley Elizabeth 327
 Ellison Russell Patterson 152
 Ellison Warren Jackson
 Ellmore Roger Franklin
 Elmassian Philip
 Elmore Donald Stratton
 Elmquist Martha Hale
 Elsasser Ion Todd 110, 152, 283
 Emden Karen Anne Gallucci
 Emden Willard Francis
 Emory Claire May
English Department 203
 English Ralph Steven 143, 340
 Ennis Verna Mae 355
 Enright Rosemary Theresa 283
 Ensey Nancy Joy
 Ensor Mary Jane
 Eppes Thomas Walton 148, 283
 Epps Susan 327
 Epstein Jerrold Hart 355
 Erickson Mark St John
 Esper Anne Colette
 Esper Nancy Suzanne 355
 Essex David John
 Estes John Albert
 Estes Robey Webb 283
 Estes Sandra Canady
 Etegen Anne Marie
 Ethendge Daniel Martin 355
 Eubank Charles Ronald
 Eue Judith Marsh 327
 Eue Mary Virginia 284
 Eue Werdna Wayland 284
 Eustis Kathleen Carol 340
 Evans Allan Brooke
 Evans Ann Brooke
 Evans Darcy Edgerton
 Evans Gilbert Glenn
 Evans John Stanton
 Evans Judith Dean 125
 Evans Richard Gwilym
 Evans Scott Derr
 Everett John Barrett
 Everett Rita Ann
 Eversole Mary Paige 340
 Everton Norma Louise 341
 Ewald Carlyn Adele 327
 Ewart George Daniel
 Ewart Judith Chaney
 Ewing Gary M
 Ewing Janet Ruth 140
 Ewing Mary Louise 355

F

Fadden Coleen Marie
 Fairbairn Donald Boyce 355
 Fairbank Robert Earl
 Fairbanks George Chandler
 Fairson Marsha Anne 145
 Falck Lawrie Jeanne 135, 341
 Falcone John Ernest 327
 Falk Bruce Edmund 327
 Fallon Ralph Winkler 161
 Fama Stephen Charles 152, 153, 341
 Fanney Christopher Jordan 284
 Fans Kimberly Ann 327
 Farmer Steven Wayne 284
 Farrar Karl Raymond 284
 Farrell Katherine Marie 44, 284
 Farrell Thomas Odber
 Farris Laura Bowers
 Farthing Jesse Lee

Fary, Billye Frances
 Fauber, Robert Lee
 Faulconer, Hubert Lloyd
 Faulkner, Barbara Jean
 Fauntleroy, Carma Cecil 254
 Faust, Jane McGinnis 116, 126, 284
 Fausz, John Frederick
 Fawver, Darlene Elizabeth 284
 Fears, Ivan Eric
 Fedele, David Edward 152, 327
 Federhen, Deborah Anne 341
 Fehr, Carl 86, 87, 88, 211
 Feit, Mark James 150, 253
 Felder, Christian Chambers
 Felder, Robin Allen
 Feldman, Howard Ronald 284
 Feldman, Shelley Lyne
Fellowship Of Christian Athletes 107
Fencing 252
 Fentress, Harry B
 Fenyk, Cynthia Sue
 Ferch, David Laverne
 Ferguson, Andrew Matthew 341
 Ferguson, Carl Phillips
 Ferguson, Frances Margaret 341
 Ferguson, Francis Snead 158
 Ferguson, Gloria Lynne
 Ferguson, Kay Leigh 43, 48
 Ferguson, Nancy Jean 355
 Ferguson, Patricia Ann 135, 327
 Ferguson, Thomas William 327
 Ferguson, Donald Charles 152, 245
 Ferguson, Kimberly Lewis 139, 341
 Fernandez, Aida Marcia
 Ferree, Denise Lynn 341
 Ferrell, Susan Dianne 132, 133, 284
 Ferreri, Eugene Albert
 Fessenden, Joyce Stirling
 Feltzner, Jill Ann 341
 Fidler, David Fielding
 Fiedler, Robert Andrew 284
Field Hockey 262
 Fields, Jackson Edward
 Fields, Mary Angela
 Fields, Randall Lynn
 Finch, Thomas H. 139, 327
 FINDER, Alan Eliot 65, 285
Fine Arts Department 204
 Finger, Pamela Ann
 Fink, Cynthia Ann
 Finn, Barbara Lee 133, 285
 Finn, Carter B
 Finn, Marielena Vidrio
 Finta, John Wright 285
 Fiore, Anthony William
 Firebaugh, James Calvin 153, 285
 Fischer, Clare Ilene 356
 Fischer, Emeric 108
 Fischer, Paula Denise
 Fischer, Edward Bryan
 Fisher, Craig Allen
 Fisher, Diane Lynne 327
 Fisher, Jerrv Richard
 Fisher, Stephen David 341
 Fiske, Eric Karl Gould
 Fitz, Elizabeth June 120, 327
 Fitzgerald, Robert Michael
 Fitzgerald, Ruby Toms
 Fitzgerald, Timothy Taylor
 Fitzpatrick, Gerard Joseph 158, 341
 Fitzsimmons, Laura Beth 327
 Flanagan, William
Flat Hat 76
 Flather, Kristen Reynolds
 Flatin, Heidi Kathryn
 Flax, Joel Todd
 Fletcher, Gregory Lee
 Fletcher, John Richard
 Fletcher, Laura Tucker 341
 Fletcher, Richard Edwin
 Flexer, Lisa Renee
 Flickinger, Brenton Rae 285
 Flippen, Edward Lee
 Flora, John Warren
 Florstedt, Peter Charles 76, 150, 285
 Flowers, Cheryl Joan
 Floyd, Joan Louise 356
 Florie, Michael Eugene
 Foad, Richard Morehead
 Fogg, Temple Keith 285
 Fogler, Edward L. 209
 Folarin, Nathaniel Adeolua
 Foley, Edward J. 341
 Foley, Sylvia Maureen 120
 Follini, Donna June 122, 285
 Folsom, Cynthia Elizabeth
 Folsom, Robert George
 Fong, Shuen Tsair
 Foods, Barbara Jean 122, 285
 Foss, Donald Evan
Football 228
 Forbes, David Anderson
 Forbes, George Daniel
 Forbes, Stephen Foster 327
 Forbes, Timothy Lynn
 Forcier, Marie Louise 356
 Forman, David Daniel
 Forrest, David Lawson 356
 Forns, Beverley Anne 109, 341
 Forsythe, Helen Bridge
 Forte, Mar, Alexandria 356
 Fortney, Robert Peter
 Foster, Carol Lee 244
 Foster, Catherine 285
 Foster, Charles Warren
 Foster, Linda Carol 285
 Foster, Richard Edward B
 Foster, Susan Mary 145, 194
 Fouse, Joseph Carney
 Foussekis, John George
 Fox, Gayle Anne 120, 286
 Fox, James Kenney 158, 237
 Fox, Karen Denise 356
 Fox, Linda Denise 286

Fox, Marc Alan
 Fox, Michael Peter
 Fox, Thomas Francis
 Fox, Mary Louise Grayson 162
 Fove, Mary Catherine 126, 286
 Fracher, Christopher Howell 286
 France, Betty Jeanne 140
 France, Bonnie Marilyn 341
 Franceschini, Karen Maria 341
 Francis, Steven Douglas 286
 Franck, Sheldon Mack
 Francocky, F. John 286
 Frank, Douglas Wade 286
 Frankel, Jack Ira
 Franklin, Patricia Ann
 Franklin, Peter Henry
 Franko, Joyce Ann 255, 257
 Frantz, Carole Bailey
 Frawley, Catherine Curtis
 Freadman, Marvin Alan
 Freaney, Gregory Pierson 228, 230
 Frederick, Jessie Roth 356
 Frederick, Joann Y
 Freed, Leslie Attracta
 Freeman, Alvin Z. 206
 Freeman, Maria Rose
 Freeman, Peter Adrian 341
 Fregoe, Rhonda May
 French, Stephen Cantrell 286
Freshmen 352
 Fricke, Marjorie V
 Fridrich, Paul Edward 92
 Frieder, William Charles
 Friedhoff, Robert David 341
 Frost, John Stephen 101, 156, 286
 Frost, Kathleen Denise 125
 Fruitman, Martin
 Frye, John Robert 286
 Fuchs, Nancy Lynne
 Fuerst, Carlton Dwight 356
 Fulcher, Mary Beth
 Fuller, Sandra Lee 356
 Funk, Mahlon Garver
 Furness, Michael James 327
 Furlong, Cynthia Marie 126, 327
 Furlow, David Alden
 Furr, Eric Michael
 Fusillo, Maria Patrice 356

G

Gabel, Catherine Lynn
 Gadberry, Edwin
 Gaddy, Charles Stephen
 Gage, Traci Lavne
 Gaines, William Harris 286
 Gallagher, Carroll Segar 286
 Gallagher, Brendan Haig
 Galpert, Alan Louis
 Galson, Charlotte Marie 110, 341
 Galumbeck, Robert Maurice
 Galvin, Patrick Kevin 356
 Gambke, Frederick Charles
 Gane, David Earl
Gamma Phi Beta 126
 Gammill, Deborah Gail 286
 Gammon, Gay Lee 126, 341
 Gandy, Jane Griffith 120, 286
 Gans, Robert Thomas
 Ganside, Ann 356
 Gapcynski, Paul Vincent
 Garber, Donald Brower 286
 Garber, Donald Payne 47, 341
 Gardier, Robert Woodward 287
 Gardiner, Kevin 40
 Gardner, Edward P
 Gardner, Levi Ervin
 Gardner, William Lockwood
 Garland, Daniel Wayne
 Garland, Peter Howard
 Garman, Cynthia Lea 131, 327
 Garman, Richard Warren
 Garner, Lisa Maria 327
 Garnett, Robert Letterson
 Garnett, Slantford Care
 Garrett, Crombie James Dickin
 Garrett, Douglas Randolph
 Garrett, Lee Vernon
 Garrett, Martina 194
 Garrett, Randy Michael 327
 Garrett, Stephen Frank 287
 Garity, Robert Stephen
 Garside, Ann Elaine
 Garvin, Michele Maria
 Gary, Margaret Marshall 356
 Gasparoli, Felicity Anne 144, 145, 341
 Gaston, Barbara Jane 341
 Gates, Greg Burdette
 Gates, Kent Barry
 Gatzek, Elizabeth Anne 120, 341
 Gaughan, Sharon Marie
 Gavaras, George William
 Gaver, Stanley Bond 156, 157
 Gav, Thomas Stewart 341
 Gayle, Alan Major 341
 Gayle, Thomas Mark 154
 Gaynor, Robert Michael
 Gearing, Milton Leroy 287
 Geddes, James McCullough
 Geddis, Gail McKay
 Gedlits, Susan Elizabeth
 Geerneck, Patricia
 Getten, Michael Lawrence
 Geiger, James Richard
 Gemroth, Ted C. 287
 Gentile, Lorraine Mary 287
 Gentile, Mary Catherine 327
 Gentry, Gordon L
Geology Department 205
 George, Drewell Arlease
 George, Joan Elizabeth

George, Thomas Edward 356
 Gerald, Judy Marie 341
 Gerard, William Frank
 Gerdelman, John William 136
 Gere, Douglas William
 Gerhart, Douglas Craig 136, 230, 231, 232
 Germano, Susan Ann 341
 Germino, Ted Calvin
 Germond, Christopher Jon
 Getney, Penny 204
 Geroux, William Blake 158
 Gertrick, Patricia 287
 Gersema, George Harold
 Gessner, Robert Brian 139, 245, 341
 Getty, Michael Sean
 Giacomo, Paul Joseph
 Gibbons, Franklin Arthur
 Gibbons, Kendyl Rauen
 Gibbs, Dennis Coyle
 Gibbs, Mary Deborah
 Gibbs, Norman 105
 Giberson, Kenneth Roy
 Gibson, Anne Elizabeth
 Gibson, James Walter
 Gibson, Marina Cavle
 Giermak, Mary Louise
 Giermak, Patricia Anne
 Giesecke, Pamela Thompson
 Gil, Antony Francis 92, 101, 129, 287
 Gilbert, Lloyd Martin 341
 Gilbert, Marcia Ann 287
 Gilbert, Oscar Lawrence
 Gilbert, Teresa Leigh 327
 Gilden, Ronald Wayne
 Gilding, Paul Randall
 Gilka, Robert Geoffery
 Gilkey, Susan Nicodemus 126
 Gill, Anne Marie 85, 114, 341
 Gill, Charles Edmund Burwell 327
 Gilleran, Michael Crow
 Gillette, Robert Maxwell 243
 Gillett, Glenn Douglas
 Gillett, Mark Raymond 152, 327
 Gillette, Betty Ely 356
 Gillian, Ronnie Eugene
 Gillis, Susan Jeannette 131, 341
 Gilstrap, James Clifford
 Gimpel, Marshal R
 Gimpel, Suzette Kimball
 Giordano, Gregory
 Giorgino, Michael Steven 142, 145
 Giorno, Anthony P
 Girard, Michael A
 Girard, Thomas Pleasant
 Girmont, Dorothy Ann
 Girotta, Phyllis 108
 Giroux, Dennis Edward
 Glancy, Richard Daniel
 Glancy, Thomas Xavier 93
 Glanzer, Lawrence Hoyt
 Glascock, Susan Mildred
 Glass, Anne Cary 90, 287
 Glass, Stuart Michael
 Gleason, Michael Paul
 Gleaton, Susan Elizabeth
 Gleason, Richard A
 Gleysteen, T. Carter 186
 Glick, John Thomas 288
 Glone, Colette Sue
 Glover, Jo Anne
 Glover, Lorenzo 41
 Glover, Susan Lynn 356
 Glowa, Jeannette Ellen
 Gnaat, Andrea Jane 223, 341
 Goad, Steven Michael
 Goch, Peter
 Goddard, Jean Hudspeth
 Goerold, William Thomas
 Golden, Patrick Stafford
 Goldman, Robert Bachrach
 Gonnella, Lewis G
 Gonzales, Cathy Lynn 145, 325
 Gonzalez, Gonzalez Phillips F. 327
 Gooch, Stephen Price
 Goodall, Paul B
 Goodloe, Robin Breckenridge 356
 Goodman, Charles Beverly 156, 288
 Goodrich, Letten, Chase 150
 Goodrich, Scott Lance
 Goodwin, Christopher Robert
 Goodwin, Lisa Kay
 Goodwin, Robin Thad 327
 Goolsby, Kevin Bennett 327
 Gorbisky, Gary James 158
 Gordon, Daralyn Lou
 Gordon, Susan Lyn
 Gorman, Richard Francis
 Gornicki, Michael David
 Gortner, Deborah Carol 122, 123, 327
 Goslee, J. W
 Gosschalk, Robert Mitchell
 Gough, Deborah Jane
 Gould, James Anderson
 Gould, Linda Lee
 Gould, Randolph J
Government Department 206
 Grable, Lisa Leonard 145, 327
 Grala, Debbie 122
 Graham, Daniel Orrin 253
 Graham, Howard James 143, 288
 Graham, Steven Ross
 Graichen, Mary Elizabeth 288
 Grainger, Michael Scott
 Gramer, Carol Randolph 341
 Grammer, Elisa Joan
 Graner, Gretchen Mary 341
 Grant, Nancy Owen 288
 Grass, Linda Jean 158, 259, 328
 Grattan, George Gilmer
 Gratton, Michael Wayne
 Graub, Steven Kirby
 Graus, Steve 139
 Gravely, H. Carlyle
 Gravely, Steven Douglas

Graves, Deborah Karen 341
 Graves, Elizabeth Lee 134, 32
 Graves, Laura Merothether
 Graves, Virginia Coleman 286
 Gray, Carolyn B1
 Gray, Evelyn Cary 145, 288
 Gray, John Mitchell 342
 Gray, Kenneth Fairbanks 93
 Gray, Mar, Gilchrist 288
 Gray, Morgan Mathews
 Gray, Peter Gordon
 Gray, Roger Clarke
 Gray, Susan Hart 144, 145, 342
 Gray, William Anthony 256, 356
 Grayson, George Wallace
 Grayson, Janet Margaret
 Grazier, David Charles 107, 136
 Grebenstein, John Edward
 Green, Bruce Hunt
 Green, Jeffrey Robert 152
 Green, Leroy Allen
 Greenamvre, John Timothy
 Greenan, Kevin Patrick
 Greenberg, Carl Ian
 Greenberg, Lars Allan
 Greendyke, William Richard 148
 Greene, Barbara Overton
 Greenfield, Lawrence Ross 92, 93, 342
 Greenlaw, Steven Addison
 Greenleaf, Marcia Bronson
 Greenplate, John Thomas
 Greenspon, Jeffrey Mark
 Greenway, Gregory Ray
 Greer, Barbara Ellen
 Gregory, Barbara Susan 342
 Gregory, Charles Limwood
 Gregory, Elizabeth Banks 125
 Gregory, Man Jordan 289
 Gregory, Mvra Faye 133, 289
 Greim, Jeffrey Leonard 289
 Gresham, John Robertson 289
 Gretsich, Helen Marie 130, 328
 Grey, Emily Meares 289
 Greve, Helen Judith
 Griffin, Laura Denise 328
 Griffin, Mary Cameron 120, 162, 328
 Griffin, Robert Donald
 Griffin, Robert Kenneth 356
 Griffin, Sue Michele 356
 Grinith, Charles Kellogg 152
 Grinith, Harriet Adine
 Grinith, Lawrence Keith
 Grinith, Mark Cullen 136, 342
 Grinith, Mvra 140
 Grimsley, Martha Penn
 Grinnalds, Terry K
 Griztan, Patricia Ann 122
 Grochowski, Raymond Bernard
 Grooms, Tony Myron
 Gropper, Diane Hal
 Grossman, Ira Matthew
 Grover, Barbara Anne 145, 206, 289
 Grubbs, Gene Bobbitt
 Grugren, Lynne 120
 Grumbles, Mark Kevin 328
 Guardino, Richard Vincent
 Guenther, Tatjana 289
 Guerrant, Anne B
 Guida, John Vincent
 Guild, Lynda Anne
 Guron, Christopher James 155
 Guja, Arthur Theodore 289
 Gummienny, Theodore John
 Gumm, David Barrett 154, 256
 Gunderson, Glenn Arnold 342
 Gunn, Elizabeth Lee 289
 Gup, Ronald Stuart
 Gustafson, Paul Stuart
 Guthrie, Susan Elizabeth 356
 Guttridge, John Newton
 Guy, Marie Elizabeth 356
 Guza, David Frederick
 Gwaltney, Doris Horne
Gymnastics 245

H

Haas, John Edward 154
 Haas, Leonard William
 Haback, John Edwin
 Habel, Deborah Elizabeth 356
 Habel, Rebecca Rawls
 Hackman, Richard Paul
 Hackskavo, Michael Stephen
 Hadlock, Nancy Lee 342
 Haen, Gerardin, A. M
 Hagan, Jacqueline Dawn
 Hagers, Ian
 Hagood, Marcia Brooks 328
 Hague, Bishop Flood
 Hahn, Paula Elaine 342
 Hailey, Elisabeth Losee
 Haines, Catherine Joan 328
 Halasz, George Martin 139, 206
 Haldane, Dara Lynn 328
 Hale, Claudia Anne 120, 289
 Hale, Mary Eileen 289
 Hales, Kenny 233
 Halenda, Stephen Peter 356
 Halkovich, Robert Barry
 Hall, Cynthia Darlene
 Hall, Don Carlos
 Hall, Frances Temple
 Hall, Janet McNeal 131, 328
 Hall, John Martin
 Hall, John William 289
 Hall, Robert Alan 289
 Hall, Ruth Elizabeth Gray 356
 Hall, Steven Douglas 347
 Hall, Suzanne Lynn 131, 342
 Hall, Timothy Andrew 129

Haas, Michael
 Haas, Richard A.
 Haeger, Miranda A.
 Hailey, Stephen David
 Haisig, Mars Edward 289
 Hainse, H. Martin
 Hainaker, Barbara Salome
 Hainblen, William Deane
 Hainblen, Herman Thomas
 Hainblen, Janet Carol 347
 Hainbo, Susan Kelly 1-4
 Hainbo, Wicker 181
 Hainmerston, William Norman
 Hainm, J. George A. 190
 Hainm, Janet Anne
 Hainm, Peter Henry 96, 117, 342
 Hainm, Phyllis Wayland
 Hainm, Nathan Carlisle
 Hampton, Glenn Walter
 Hampton, Ann Lucille 140
 Harbeck, Donna Ann
 Harbeck, Harry Rowland
 Harbeck, Stephen Dennis B.
 Harb, Patricia Diana 145, 389
 Harbel, Steven Jeffrey 342
 Harbr, Stephen DuRoi 37, 347
 Harbey, Fran's Weston
 Harbison, Martin Orr, Ruth 347
 Harbin, Paul Kevin 343
 Harbin, Sue Gordon 343
 Harbrett, Diane Patterson
 Harsh, Calvin Forrest
 Harsh, Dava Luanne 356
 Harsh, Craig Kyle
 Harsh, Judith Lynn
 Harsh, Sharon Lee 112
 Harbert, James Daniel 345
 Harbin, Phyllis W. Jane
 Harbin, Roslyn Margaret 326
 Harber, Carl Ward
 Harberg, Alan D.
 Harby, Allan Clark
 Harby, Sallye Ann
 Harc, John Lee
 Harlan, Alan Jeffrey
 Harlee, Edmond Duxall 32
 Harman, Robert Edward
 Harman, Susan Carol 356
 Harmata, Donald Damian
 Harmata, Georgiana Lougee
 Harmon, James Joseph
 Harmon, Ludd Scott
 Harper, Garland Richard 328
 Harper, Jeffrey R. H.
 Harpune, Teora Gayle
 Harrel, Douglas Leon
 Harrell, Mark Owen
 Harrigan, Joan Maureen 93, 326
 Harrington, Hub B.
 Harrington, Lynn Ellen 290
 Harris, Anne Webster 110, 133
 Harris, Bucky 107
 Harris, Debra Lynn 342
 Harris, James Robert
 Harris, Laurie Susan 326
 Harris, Robert Jackson
 Harris, Robert Lee
 Harris, Sherrie Roxanne 126, 127
 Harris, Virginia Louise
 Harrison, Alan Richard
 Harrison, Ann Carter 342
 Harrison, Beverly Lynn
 Harrison, Susan Carter 122, 347
 Harrison, William Robert 342
 Harsh, Susan Ellen 125, 342
 Harsch, Deborah Ann 356
 Harsch, Susan Elaine 290
 Hart, Linda Sue 296
 Hart, Michael Scott
 Hart, Richard Dennis
 Hart, Sharon Louise 328
 Harton, Gary Linwood
 Hartsheld, Jane Elizabeth 356
 Hartung, Jean Louise 110, 356
 Hartzler, Bruce Richards
 Harvel, William Collin
 Harvey, Donald Hersey 328
 Harvey, Paul Francis 290
 Haskell, Amy
 Haude, Kathryn Reese
 Haulenbeck, Susan Ballard
 Haulman, Cathy C.
 Hauser, Michael Maynard 158
 Hauser, Jonathan Leigh
 Havens, Keith Bruce 33, 250
 Havens, William Dodge
 Hawry, Ark T. J.
 Haw, Michael Roehl 139, 342
 Hawraff, Don Keller 357
 Hawes, Deborah
 Hayes, Francis Xavier
 Hayes, Glenn Stuart
 Haymes, Ann Elizabeth 342
 Haymes, John Richard
 Hays, Patricia Mary 290
 Haywood, Kimberly Ann 328
 Heacox, Thomas L. 203
 Healey, Mary Evelyn 120, 347
 Healy, David George
 Healy, Dorothy
 Healy, Mark Charles 247
 Heard, John Howard
 Hearne, Charlene Susan
 Heaton, Boyd Smith
 Hecker, Natalie Bates
 Hedgepeth, Marvin Enys
 Hedgis, Lewis Kyle
 Hedrich, Joan Christine 91, 328
 Hedrick, Susan Kaye 347
 Hedstrom, Peggy Scott 190
 Heermann, Kerry Ronald
 Hegy, Bruce Robin
 Hegy, Hugh Emory
 Heider, Laina Elaine

Heller, Doreen Wayne
 Heller, Peter Daniel
 Helges, Cynthia Teresa
 Helman, Tujia Madeleine 342
 Helz, Stephen Todd 139
 Heitz, Thomas Benjamin 290
 Helfers, Mary Elizabeth
 Heller, Steven Mark
 Helms, Curt Curtis Ben
 Helms, Jack Lawrence 80, 175, 390
 Helmer, David Burton
 Helmenway, Paul Terrence
 Helms, Allen R. 81
 Henderson, Christopher M. Hae
 Henderson, Denise Lauree 329
 Henderson, Linda Snyder
 Henderson, Margaret E.
 Henderson, Michael Curtis 37
 Henderson, Robert A.
 Henderson, Sharon Ann 120
 Hendricks, Steven William 357
 Hendrix, Mary Elizabeth
 Henry, Marsha Louise
 Hennegler, Linda Anne
 Hennessy, David John 296
 Hennitz, Frederick Hughes 156
 Henry, Evelyn Frances
 Henry, Kathy Mae 342
 Henry, Raymond Peter
 Henshaw, Courtney Scott 342
 Hensley, Paul Brent
 Henson, Ivan Hendrix 347
 Herlong, Gladys Madaline
 Herman, Lawrence George
 Herndon, David Kyle
 Herndon, Paul Lynton 357
 Hermann, Donald J. 194
 Herthling, Jacqueline Marie 198
 Herzog, Andrew Scott 156, 157
 Hershey, Joanne Michelle 198
 Hess, David Williams 90, 198, 294
 Hester, Richard Knight
 Hetherington, Susan Lindsay
 Hewitt, Betsy Arlene 342
 Hoyer, Walter K.
 Heyn, Deborah 357
 Hibbs, Ivy Lynn 125, 325
 Hicks, Joanne Brackett
 Hicks, Glenn Thomas
 Hicks, James Hermann 248, 342
 Hicks, Laura Louise 126, 343
 Higgins, Frances Kathleen 117
 Higgins, Leonard Preston 291
 Hight, Janice Elaine 343
 Hildebrand, Susan Elsa 126, 329
 Hill, Claire 357
 Hill, David Alan
 Hill, David Merle 329
 Hill, Douglass Orville
 Hill, Holly Maurice
 Hill, Jeanne Marie
 Hill, Lois Sinclair
 Hill, Susan Gardiner
 Hill, Thomas Hunter
Hillel 108
 Hilliard, Barbara Ann 343
 Hillinger, Ingrid Michelsen
 Hillock, Laura Leonor 90, 175, 391
 Hilton, Patricia Lynn
 Himelright, Leslie Vance 144, 145, 329
 Hinder, David
 Hines, Michael Joseph
 Hines, Thomas Gardner 357
 Hingerty, Michael Brian
 Hinson, Gary Smith
 Hirsch, Larry Stephen
 Hirstein, James Stafford 90, 329
 Hirt, Paul Leroy
 Hixson, Andrew Lawrence
History Department 207
 Hitchcock, Daniel Clark
 Ho, Ming Shan
 Hoagland, Cary Childress 140, 291
 Hoare, Alexis Catherine
 Hobbs, Katherine Cottingham 67, 391
 Hobson, Robert E.
 Hodges, Annette Vaden 134, 329
 Hodges, Elizabeth Ann
 Hodges, Patricia Miller
 Hochdon, Richard Badger 136, 229, 232
 Hoens, Helen Elizabeth 343
 Hottman, Brenda Lee
 Hottman, Craig Ward
 Hottman, David Robert 291
 Hottman, Henry Jonathan
 Hottman, Karla Matzke 291
 Hottman, Mary Huddleston 109
 Hottman, Leslie A.
 Hottstot, Thayer Drew
 Hothelmer, Charles R.
 Hogan, Mary Susan 357
 Hogan, Ted Maxton 343
 Hogan, Walter Clarendon
 Hogan, William Denner
 Hogg, William Earl 129
 Hoke, Toni Jo 291
 Holben, Christina Elizabeth 120, 329
 Holbrook, Mary Cynthia 329
 Holland, Cynthia Grey
 Holland, David William
 Holland, George Francis
 Hollandsworth, Kathy, Gaines
 Hollandsworth, Paul Ray
 Holleman, Ernest Maxie
 Hollis, John Livingston 291
 Holloway, Peter Nelson
 Hollwell, Heather
 Hollver, Virginia Leigh
 Holmberg, William Eric
 Holmes, David Pelton
 Holmes, Kevin Lee 357
 Holstein, Patricia Louise 125
 Holt, Danny Carl
 Holt, George Edwin 152, 343

Holt, Lynda Belamy
 Holt, Stephanie Virginia 341
 Holt, Vicky Kaine
 Homan, Barbara Ann
 Homesley, Amy Marie 35
 Homebrink, Mary Carol 292
 Honenberger, Christopher Jay 67, 292
Honor Council 67
 Hood, Franklin Richard
 Hook, Margaret Ann 292
 Hooker, Richard Charles 143
 Hooker, H. Lester 181
 Hooker, Thomas Rockwell 140, 343
 Hookstra, Carl Reeves
 Hoover, Gregory John
 Hoover, Janet Marie
 Hoover, Kevin Douglas
 Hoover, Mina Louise 357
 Hopkins, Brenda Suzanne 343
 Hopkins, Bruce Clayton
 Hopkins, Charles Rowland 343
 Hopkins, David Edward 143
 Hopkins, Geknis Ann 343
 Hopkins, Hugh Caldwell
 Hopkins, Malcolm Lewis 109
 Hopkins, Sheryl Lines
 Hopkins, Stephen Foreman
 Hopkins, William Edward
 Hoppe, Ann Christine 120, 343
 Hoppe, Eleanor Jean
 Hopper, Leha Baum
 Horbal, Steven Alan
 Hord, Caroline Johnston
 Hord, Richard Anderson 158
 Hornby, Debra Ann Bowe
 Horn, Diane Patricia 343
 Horn, Linda Ann 397
 Hornberger, Richard Albert
 Horne, Janis Mavis
 Hornsby, Norman Thomas
 Hornstein, John 108
 Horoschak, Mark Joseph
 Horton, Alvin James 292
 Horton, Susie Ann 329
 Hosmer, Jeffrey Arthur
 Hosteller, John Brian 136, 294
 Houghton, Deborah Lane 292
 House, Ann Hardy
 Houser, Debra Carole 292
 Houtz, Kenneth Hamer 74, 136, 343
 Howard, Carl Vincent
 Howard, Catherine Marie 357
 Howard, Deborah Frances 357
 Howard, Gary Alan
 Howard, James Arthur
 Howard, Martha Ellen 292
 Howard, Walter Sammons 242
 Howe, Allen Kinne 292
 Howe, Lise Courtney
 Howell, Charles Jarrett 136
 Howell, Heidi Ann 357
 Howell, Nancy Rose 112
 Howell, Parker Daughtrey 357
 Howerton, Henry Tyler
 Howes, Richard Arthur
 Howlett, Christine Ellen
 Hsiao, Shu-Chi Vincent
 Hsieh, Cheng Shong
 Hsieh, Shiew-Luan Yang
 Huang, Chuping
 Hubbard, Carolyn Sinclair 329
 Hubbard, Barbara Anne 125, 343
 Hubbard, Clinton Leslie
 Hubbard, Edward Lewis
 Hubbard, John David 357
 Huber, Thomas Melvin 357
 Huck, Antie Elske
 Huddleston, Philip Scott 91, 329
 Huddleston, Rebecca Ann
 Huddins, Patricia Diane 292
 Hudnall, Linda Marlene
 Hudson, Michael Wayne
 Hudson, Susan Dail
 Huebner, Peter John
 Huebner, Stephen Jude 142, 143, 343
 Huennkens, Kevin Robert
 Huerton, Jane Ellen 292
 Hultard, Luff Claudette
 Huggert, Robert James
 Hughes, Barbara Caroline
 Hughes, James Latimer
 Hughes, Margaret Anne 357
 Hughes, Melissa Mary 126, 329
 Hughes, Michael Dennis
 Hulett, Albert Sikes
 Hull, Diane Terese 357
 Hull, Larry H.
 Hull, Steve 148
 Hullinger, Hallett Glenwood
 Humphries, Peyton Kent 91, 329
 Hundley, Elizabeth Peyton
 Hunt, Amy Virginia
 Hunt, James Gilliam
 Hunter, Clara Lynne 343
 Hunter, William Finlay
 Hurley, Daniel Irwin
 Hurley, Rebecca Anne 357
 Hurley, Ronald A.
 Hurley, Rupert Bogle
 Hurley, William Neal 357
 Hurwitz, Veronica Lynn 126
 Hussey, Daniel Joseph 329
 Hutchings, Robert Lee
 Hutchinson, Ann Fulmer
 Hutchinson, Gregory Frank
 Hutchinson, John Albert
 Hutchinson, Janis Lynn 343
 Hutchinson, Mary Helen 122, 292
 Huttlinger, James Michael
 Hutton, Christopher Wilson
 Hutton, Mary Schmedel
 Hutton, Paul Scott
 Hutzler, Elizabeth Ann 357

Hwang, Hsing Chow
 Hwang, Albert Joseph
 Hwang, Marcia Ryland 343
 Hwang, Gail Anne
 Hwang, Kyle Jeffrey
 Hyslop, Joseph Linwood 291
Inter-Fraternal Council 194
Intramurals 294
 Ivins, James Nathan
 Ivins, Richard J.
 Ivins, Pamela Carmen
 Ivins, Mark Bruce
 Ivins, Lynn Ellen 149, 162
 Irving, Alphonse Leon
 Isher, Ellen McCauley
 Ison, Martha Ann 125, 343
 Iwano, John Sobler
 Ivey, Barbara Ruth
 Jack, Sheila May
 Jacks, Maston Thompson
 Jackson, Alice Hamilton 135, 343
 Jackson, Christopher Browning 357
 Jackson, Daniel Wesley 293
 Jackson, David Blair
 Jackson, George Stevens
 Jackson, John C.
 Jackson, Larry Carroll
 Jackson, Paul Ellen 293
 Jackson, Paul Antonio
 Jackson, Ronald Craig 357
 Jackson, Sharon Louise 357
 Jackson, Steven Leon
 Jackson, William Joseph
 Jacobs, Raymond Andrew 357
 Jagoda, Andrew Sam
 Jamarik, Pamela Ann 293
 James, Jun Gail 293
 Jameson, William George
 Jannik, Nancy Olga 244
 Jansick, Daniel John 343
 Jaronczyk, Sharon Leigh 293
 Jarrell, James Malcolm
 Jarvis, Jonathan Blake 152
 Jaws, Bruce Walter 150, 151, 329
 Jaws, Jerry Kenneth
 Jeffrey, Robert Wellford
 Jeffrey, Nancy Elizabeth
 Jemison, Andrew Reyes
 Jenike, Michael Andrew
 Jenkins, Bruce Jonathan 293
 Jenkins, Michael David 158
 Jenkins, Michael Francis
 Jeremiah, Jeffrey Lon 139, 243
 Jessele, Neil Joseph 149
 Jeter, Sandy Lee 357
 Jett, Prive Darshi 142, 143
 Jett, Joseph Hongyub 293
 Joans, David Edmund 371
 John, Richard Stephen 357
 Johnson, Robert Ulrich
 Johnson, Bradley Wallace
 Johnson, Carol Taylor
 Johnson, Cecil Knowles
 Johnson, Dalene Maude 343
 Johnson, David Alan 293
 Johnson, David Ray
 Johnson, Douglas Paul 152, 210, 343
 Johnson, Edwyn Leigh
 Johnson, Elizabeth Ann
 Johnson, Elizabeth Christine
 Johnson, Evan Walter 93, 150, 357
 Johnson, Flora Frances
 Johnson, Glenn Garrett 343
 Johnson, Greg Alan
 Johnson, Gregory Thomas 358
 Johnson, Gwen Pale
 Johnson, Jan Louise 293
 Johnson, Janet Lee 358
 Johnson, Jerome Martin 329
 Johnson, Joan Ferrari
 Johnson, John Michael
 Johnson, Joseph Lorraine
 Johnson, Linda Smith
 Johnson, Linda Sue 358
 Johnson, Martha Ann
 Johnson, Nancy Elizabeth 357
 Johnson, Pamela Danita
 Johnson, Peter Franklin
 Johnson, Richard A.
 Johnson, Richard Joseph 152
 Johnson, Steven Craig
 Johnson, Wayne Charles 136
 Johnson, Wayne Francis 343
 Johnson, Zoeann Elizabeth 131, 343
 Johnston, Carol Elizabeth
 Johnston, Hugh Nolan
 Johnston, Keith 136
 Johnston, Laurie Ann 133, 162, 343
 Johnston, Nancy Carol 126
 Johnston, Patrick Henry 358
 Johnston, Rebecca Sinclair 131, 294
 Johnston, Robert Olin
 Johnston, Thomas Brown 343
 Johnstone, Lonalu 88
 Joki, Justine Ann
 Joki, Martin Louis
 Jolk, William Monroe 294
 Jones, Amy Anne 343
 Jones, Carol 126
 Jones, Craig Edward
 Jones, Deborah Virginia 294
 Jones, Debra Lynn 343
 Jones, Debra Lynn

Jones Douglas Stewart
 Jones Dwight Francheater
 Jones Elizabeth
 Jones Emily Anne
 Jones Jennie Lee Melson 140, 344
 Jones John Anthony
 Jones John Claiborne
 Jones Kathleen Caroline 120, 329
 Jones Kevin Robert 329
 Jones Linda Coates
 Jones Lisa Dale
 Jones Lloyd Oliver
 Jones Mae Mitchell
 Jones Peggy Lee
 Jones Peggy Lynn
 Jones Phillip Jeffrey 154 155 294
 Jones Rebecca Ann 329
 Jones Rebecca Kathryn 358
 Jones Richard Ernest 101 294
 Jones Robert C 180
 Jones Robert Carlton 294
 Jones Samuel Edward 329
 Jones Sharon Irene 294
 Jones Steven Wilson
 Jones Stoddard Donelson
 Jones Susan Marie 102 344
 Jones Thomas Charles 154
 Jones Thomas Hardaway
 Jones William Eldridge 294
 Jones William Mason
 Jordan Carol Ellen 329
 Jordan Jessica
 Jordan Pamela Louise 358
 Jordan Rodney Keith 294
 Joseph Michael Wilbur 294
 Jost Paul Charles
 Joyce Christopher Meigs
 Joyce Man Elizabeth 358
 Joyce Patricia Anne 80 81
 Joyner Brenda Louise 344
 Joyner James Otis
 Joyner Nancy Birdsong 358
 Judkins James Charles 329
Juniors 324
 Junkin Preston Davis
 Jurista Janet Marie 294
 Jusino Armando Hipolito 295
 Justice Susan Elaine 135 329
 Justis Robert Wayne

K

Kaericher, Patricia Ann
 Kahle Douglas Eugene
 Kahn Fred Thomas 143 295
 Kahn Lawrence Michael
 Kaiser Jennifer Marie 344
 Kaiser Lucia Lynn 94 295
 Kalista Stephen James
 Kallman Patricia Anderson
 Kallreider Sara Alice 344
 Kamen Pauline Anne 295
 Kamins Theodore Stephen 143
 Kammer Lewis Charles
 Kammerer Cynthia Merrill 358
 Kammerer Jon Steven 129 329
 Kamp Barbara Hays
 Kanads Johnson
 Kanchanalak Duangcheun Lad 126
 Kane Marc Morley 370
 Kang Chu-Hua
 Kaplan Howard Jerome
 Kaplan Sarah Rachel
Kappa Alpha 128
Kappa Alpha Theta 129
Kappa Delta 132
Kappa Kappa Gamma 134
Kappa Sigma 136
 Kappel Michael Lee
Karate Club 98
 Karch Robert Alan
 Karow Thomas Edward
 Karp Allen Chatetz
 Karp David Jerald
 Kassem Cherie Lou
 Kauffer James William 114
 Kaywell James Walter 295
 Keane Gary Edwin 93
 Keane Jeffrey Alan 129 344
 Kearns Joseph William
 Keating Edward Michael
 Keenan Laurie Elizabeth 295
 Keener Roger Eugene
 Kegley Julia Reynolds 358
 Keilblock Karen 221
 Keith Robert Alan 295
 Keller Barbara Biedsoe
 Keller Mary Jo Felicitas
 Keller Nancy Jane 358
 Keller Stephen Richard
 Kelley Alan Pingree
 Kelley Deborah Ann 358
 Kelley Katherine Marie
 Kelley Martha Ellis 134
 Kelley Richard William 143 142
 Kelliher Maurice Ambrose 139 344
 Kelly Charles Stewart
 Kelly Christopher Rolle
 Kelly Claude Kelso
 Kelly Frances Anne
 Kelly Herbert Valentine
 Kelly Patricia Marie 120
 Kelly Robert Lester
 Kelly Rosemary Joan
 Kelly Susan Vanwestervelt
 Kelly Sybil Nan 126 295
 Kemmerer Steve 161
 Kempfski John Bruce
 Kendrick Carol 329
 Kendrick Joan Douglas 125 295
 Kennedy James Clellan 295

Kennedy Karen Hancock 126
 Kent Kath Park 134 344
 Kent Richard Josiah
 Kerlin Timothy Rensler
 Kerner Jon 217
 Kernodle R Wayne 217
 Kerr Robert Andrew 154 329
 Kersey Jessica Margaret
 Kersey Michele Andre 145
 Kershner Philip Dale
 Kerzava John Patrick
 Kessel Diane Lee 329
 Kessener Paul Herman
 Kessler Sally Ann 358
 Kevitt Diana 120 295
 Kevorkian Gerald Craig
 Key Gloria Diane
 Keylighter Elizabeth Jane 358
 Kidd Martha Frances
 Kidwell H Eugene
 Kidwell Susan Marie
 Kieter Elizabeth Anne 344
 Kiether Charles Edward
 Kieselblock Karen June
 Kierce Kevin Michael
 Kizowski Michael
 Kile Eric Steven
 Killduff Walter L
 Killman Gary Howard
 Kim Johnny
 Kimber Anne G
 Kimble Bruce Anthony
 King Harold Baker
 King Jeffrey Patterson 142 143 144
 King Kathleen Marie
 King Larry D
 King Nancy Louise
 King Robert Oliver
 King Susan Winn 145 296
 King Thomas Delvaux
 Kingston Douglas Jeffrey
 Kinnammon Charles Wilton
 Kinton Larry Hozie
 Kintzer Brian Herbert 358
 Kinzer John Donald
 Kipp Katrina Vanassel 126 344
 Kirasic Kathleen C
 Kirby Suzanne Patricia 211 329
 Kirkland Clement Stokes
 Kirkman Lelia Katherine
 Kirkpatrick Allan Thomson
 Kirkpatrick Gerald Joseph
 Kiser James Edward
 Kite Linda Darlene 329
 Kitterman William Parker
 Kivlighan Dennis Martin 296
 Klage James Carl 93
 Klase Kenneth Allen
 Klatt Keith Anthony
 Klatt Sheila Rae
 Klein John Harlow
 Klemstine Robert Owens
 Kline Mary Lou
 Kling Anne Paxton 358
 Klingman Carrine Rae 84 358
 Klipa Edmund Xavier 228
 Klopfer Albert Edward 296
 Kluson Robert Allen 296
 Knapp Richard John
 Knapp Susan Joann
 Knibb Anita Marie 145 329
 Kniest John H
 Knight Jeffrey Engel 296
 Knight Timothy Randall
 Knowles Nancy Joan 296
 Knowles Waverly Thomas
 Knowlton Donald
 Knox James Lippincott 296
 Kociemba Robert Harry
 Koenig Jane Ogden 330
 Koenig Maria Rose
 Koenig Peter Stuart
 Kolb Mildred Fern 296
 Kolbe John Christian 330
 Kolner Stuart James
 Koneck Elizabeth Ann
 Koonce Richard Haviland
 Koons Calvin Royer
 Kopelove Bernard Gan 358
 Kornfield Donald Lawrence
 Korver Robert Bruce
 Kozjar William Joseph
 Kraft Kate Suzanne 358
 Kramer Berton Vincent
 Kramer J Scott 136 296
 Kramer Sarah Hall 122
 Kress Michael Jonathan
 Krawczyk Mary Katherine 297
 Krebs James Frederick 129
 Kreiling Jean Louise
 Krompasky Elizabeth Ann 344
 Kress Martha Ann
 Kreuzinger Karen Marie 134 344
 Kriebel Dale Alan 149 358
 Kroeger John Francis 358
 Kroeger Linda Joan 122 297
 Kropat Loren Michael 297 158
 Krotzong Morgan Lee 330
 Kruchko John Gregory
 Kruger Patricia Regina 145 344
 Kruis Paul Allen 136 233 344
 Kuchenbuch Pamela Ann 122
 Kuhlahl Ingo
 Kuhn David Richard 143
 Kuhn Jeffrey Blair
 Kukol Albert Bartholomew 330
 Kuncic Alice Marie 358
 Kupperstock Jeffrey Steven
 Kupperstock Nancy Warner
 Kurpitz Roberta Gayle
 Kurtz Steven Peter 344
 Kusterbeck William Albert
 Kuykendal Brooks Louise

L

La Mar Bruce David
 LaTerriere Glenn Allen
 Lagert Richard Ralph
 Lagarenne Paul Richard
 Lagan Mary Sheila
 Laird Beverly Lee
 Laird Chae Edward
 Lake Carol Ann Morgan
 Lake James Lister
 Laker Mary Ellen 358
 Lam Siu Kwong
 Lamar William Lewis
Lambda Chi Alpha 38
 Lambert Deborah Lynne
 Lambertson Robert Laurence
 Lambert Matthew Paul
 Lambert Nancy Ann
 Lamond Sally Jane 33
 Lampert Paula Barnes
 Lampman Lillian Lee
 Lampman Richard Lee
 Land Aubrey Parker
 Lander Elliott Peter
 Landfield Ken Glen 92 330
 Lane Randall Christopher 330
 Lane Robert Lawrence 154
 Lang Gary Marshall
 Lang Karen Joyce 344
 Langford Man Elizabeth
 Langhorne William Thomas 99 297
 Lanham Samuel Wilbur
 Lanier James Alfred
 Lannen Julia Virginia 344
 Lapiere David Grant
 Larivee Ann Marceline
 Larrick Stephen Richard 33
 Larrick Sydney Gayle 126
 Larsen James Richard 33
 Larson Cynthia Ann 358
 Larson David Christopher 138 139
 Larson Donald Frederick
 Larson Karen Elizabeth 53 145 144
 Larson Lan Cook
 Lauer Jay Scott
 Lascara Margaret Catherine 330
 Lassiter John C
 Lathan Rossel
 Latschaw James Carlisle
 Latsko Stephen Michael 344
 Lauer Howard
 Laughman Richard
 Laughon Sylvia Diane 133 330
 Laumann Richard Howard
 Laushey Clyde Shaw
Law School 110
 Lawler Edward I
 Lawlor Margaret Mar 126 330
 Lawlor Maureen Elizabeth 358
 Lawrence Conrad Ten Evick
 Lawson James Roland
 Lawson Michelle Louise 125
 Law Andrew Wayne
 Lavne Jonathan Keith 330
 Lavne Karen Joanne 120 297
 Lavne Richard Alan 152
 LeCompte Hunter Pettus 139 330
 Leach Barbara Lorraine
 Leach George Robert 367
 League Terry K
 Leap Victoria Lee 358
 Leary Barbara Jean 358
 LeBeau Steven Phillips
 LeClair Gary David
 Lederman Andrew Joseph 344
 Lee Dale Saunders
 Lee Elizabeth Anderson 135 297
 Lee Iae Myung
 Lee James Thomas
 Lee Janine Chevalier
 Lee Lydia 140
 Lee Michael Hoskins
 Lee Nancy Weicha
 Lee Numa Ray
 Lee Rhonda Marie
 Lee Wayne Milton
 Leenk Laura Lee 121
 Leeper Christopher Charles 48
 Lett Anne M
 Lebowitz Mary Beth 67
 Leigh Benjamin Watkins
 Leister Bernard Klein
 LeMasters Clar Roger
 Lembecke Elizabeth Ann
 LeMire Robert Charles
 Lemons Don Stephen
 Lendell Beverly L 344
 Lentzsch Kathi Parkinson 358
 Leonard Kenneth Andrew
 Leonard Kenneth Carl
 Leonard Margaret Miles 358
 Leonard Thomas Edwards
 Leonhart John Leroy
 Lepko Jeffrey Wayne 358
 Lerch Neil Stuart 41
 Lergus Wayne 330
 Lescher Rita Colville 297
 Lesser Day D Bruce 330
 Lester Alvis Ward
 Lett James William
 Lett Francine Elizabeth 358
 Levin Maurianne 358
 Levinson Janet Frances 135 344
 Lewis Ambrose Buchanan
 Lewis Barbara Buchanan
 Lewis Cynthia Ann 67 78 141 330
 Lewis Elizabeth Barr
 Lewis Elizabeth Gayle
 Lewis Evan Greek

Lewis Irwin Morgan 297
 Lewis James Cyrus 141 344
 Lewis James Kenneth
 Lewis James Windfield
 Lewis Kimra Adele 153 296
 Lewis Marilee Ann 344
 Lewis Michael Edward
 Lewis Nancy Ferebee 344
 Lewis Patricia Ann 344
 Lewis Ruth Schwab
 Lewis Sara Elizabeth 358
 Lewis Susan Deane 157
 Lewis Todd Kirby 13
 Lewis W Lane Atlanta 109
 Lewis Donald Liss
 Lewis George James 344
 Lewis John Harvey
 Lewis Stephen Patrick 296
 Lewis Patricia Patton
 Lichten Linda Lynn 34
 Liddwin Michael Walter 33
 Lieb James Michael
 Lieber Ronald James
 Lien John Phillip
 Lien Yung Tsun 114
 Lienk Laura Lee 298
 Lightner Jon Tracy
 Ligon Herbert Vaughan
 Liskak Heldur 330
 Lillard Julia Rose 126 330
 Liles Mary Denn 126 184
 Limburg Debra Lynne
 Lim Alan Lung Ming
 Lindberg Rae Ann 43 44 219 44
 Lindemuth Jeffrey Robert
 Linden Amanda Louise
 Lindberger Steven Rankin 358
 Linehan Katherine Ann 126
 Linehan Mary Agnes 298
 Linsay Gail Stevens 131 321
 Liptert Jeanne Frances 345
 Lipsey Deborah Shaw 298
 Little Robert Ellsworth
 Liu Grace Chi Kun
 Lively Mary Winona 24 25 298
 Livingston John Russell 345
 Livingston James C 94 216
 Lloyd Francis Jane 358
 Lloyd Janice Elizabeth 131 330
 Lloyd Nancy Carl 359
 Lloyd Robert Bruce 33
 Lloyd Russ Jacob
 Lloyd Gen 139
 Locke George A
 Locke Debbie Elaine
 Locke Melissa Antoinette 353
 Lockwood Lillian Joyce
 Lodge Koneta Ann 298
 Lodge Joseph Robert
 Lodge Jennifer Ruth Marie 133 298
 Lottus Christopher Everett 345
 Logan Patricia Anne 345
 Logan Peter Whwright
 Logwood Ann A Lear
 Lohr Karen Ann
 Lohrenz Mary Edna
 Lomas Linda F 33
 Lomergan James Bruce
 Long Jacqueline Kay 145
 Long Joel Kent
 Long Nancy Clayton 145 345
 Long Raymond Bruce
 Long Robert Elliot
 Long Lydia Gail Lin 144 330
 Long Nancy Lynne 131
 Lopez Robert Gerald 152 290 296
 Lorenz Mary 359
 Lorenzo Maximo
 Lorenz Frederick William
 Lorgus Wayne Robert
 Lott Jonathan William 359
 Lough William Charles 235 298
 Love Denise Agnes 73 145 298
 Love Melita Whitney
 Love Susan Quay
 Love Robert Sanford
 Love Davy Elmer
 Love Robert Joel
 Love Richard A
 Love Ryan Theresia
 Lubow Leo Howard
 Luce George W 330
 Lucey Maureen Judith 67 345
 Luck Lawrence Edward 13
 Lucy Lin Allen
 Luckin Martha Watters 67 133 145
 Luegar John Michael
 Luegar William 299
 Lugo Verez Pastor
 Lukeman Carrie Elizabeth 359
 Luke Christopher Jay
 Lulich Norah Carol 33
 Lumsden Susan Lynn
 Lundgard Paul David
 Lundquist Sylvia Ann 359
 Langer William Reed
 Lunford Kathleen Elizabeth 145
 Lupo Nancy Kay
 Lupton Sherry Ann 122
 Luse James Day 3
Lutheran Student Association
 Luzar Rex Henry
 Lynch Richard Walter 135 296
 Lynch Stephen Thomas
Lyon G Tyler Historical Society
 Lyon Mary Elizabeth 26 299
 Lyon Robert Thomas 92
 Lyon Thomas Scott 26
 Lyons Janice Sofie 26 34
 Lyons Patricia M
 Lyons Leo Sherman 101 34
 Lyons Peter James

M

Mable, Jeffrey (deceased)

Mabu, Steven Michael
 MacConnell, John Calmore
 MacCubbin, Karen Paige 179, 345
 MacDonald, Carolyn
 MacDonald, Frank A. 112
 MacFarlane, Robert Alan
 MacGillivray, Roderick Paul
 MacGregor, Lauren Jean
 Machowski, Jeffrey Steven
 MacIntyre, John Peterson 250, 300
 Mack, Michael Muir
 Mackenzie, Larle Alexander 300
 Mackin, Cheryl Ann 126, 300
 Macklin, Shirley Ann 345
 MacLaren, Scott Foster
 MacMillan, Claire Leigh 125, 196, 345
 MacPhee, David Martin 136
 Madden, Michael Edward 331
 Madden, Richard Nolan
 Madie, Stephen Earl
 Madrid, Morra Samonte 122, 331
 Magary, Janice Ann 300
 Maghant, Colette Marie 359
 Magner, William James
 Maher, Kathleen Teresa
 Mahler, George Henry
 Mahler, George Henry
 Mahler, John Edmund 143
 Mahon, Linda Anne
 Mahoney, Brian Edward
 Mahoney, Suzanne Grace 359
 Majors, Stanley Eugene
 Makibbin, Lisa Michele
 Malec, Marie Rebecca 331
 Mallon, Carol Anne 359
 Mallos, Neil Joseph
 Malone, Christopher Matthew
 Malone, Elizabeth Bruce 122, 345
 Maloney, Sharon Miller
 Malpass, Michael Andrew
 Mancini, John Francis
 Mancuso, Michael Anthony
 Mandaleris, Christopher Dean
 Manders, Michael Alan
 Mandigo, Charles Earl
 Mandredi, Sherril Ann 345
 Mann, Horace Edward
 Mann, Jennifer
 Manning, Janis Marie 133
 Mansfield, Barbara Lou 345
 Manzi, John Joseph
 Maples, Karen Lorraine 145, 345
 Mapp, Martha Catherine
 Mapp, Robert Harmanson
 Marble, Lynn Marie
 March, Louis Tuttle 345
 Marcuson, Mary Lou 131, 331
 Margolis, Carole Donna 131, 345
 Margrave, Robert Edward 47
 Mariani, Mary Susan 125
 Marino, James Ivor 148
 Markham, Charlie Thomas 331
 Markle, Douglas Frank
 Marlowe, Phyllis Ann
 Marotta, Frank Vincent 300
 Marren, Bernard Dominic 136, 331
 Marren, Joseph Hugh 139, 345
 Marsh, Wesley Gilbert
 Marshall, Debra Woodward 131
 Marshall, Helen Kathleen 120, 331
 Marshall, James B.
 Marshall, Janice Ann 345
 Marshall, Marvin Lloyd
 Marshall, Norman Kenneth
 Marshall, Susan Irene 126, 331
 Martin, Chester Lynn 331
 Martin, Davis Wray
 Martin, Kathleen Noone
 Martin, Michael Thomas
 Martin, Neil Beverly
 Martin, Roger Wayne 359
 Martin, Ronald 235
 Martin, Shirley Elaine
 Martin, Thomas Neff 345
 Martin, Tim 143
 Martino, Mark Phillip 43, 45, 47, 51, 331
 Marty, Anne Mulholland 59
 Marxen, Merle W.
 Maxon, Angela Elizabeth 300
 Mason, April Jean
 Mason, Christal Vanessa
 Mason, George
 Mason, James L.
 Mason, Jeffrey Thomas
 Mason, Leslie Anne 301
 Masters, Carole Ann
 Masterson, Joseph Henry 331
Math Department 208
 Mathe, Robert Edward
 Matheson, Richard Edmond
 Matthews, Linden Ross 90, 131, 301
 Mathias, John William
 Mathiasen, Brenna Meris
 Mathis, Randall McKee 152, 301
 Matoush, Marylou M.
 Matson, William Lee
 Matthews, Gail Margaret 359
 Matthews, Jack Beverly
 Matthews, Lynne Nell 359
 Matthews, Pamela Ann 345
 Mattox, William Henry 359
 Mattson Croninger, Robert Gle
 Mauldin, Jess Allen 359
 Mauller, Debra Lynn 359
 Maupin, Ivan Carole
 Maurizi, Carmella 43, 134
 Maute, Robert Gerard
 Mauzerall, Hope Cecile 301
 Masey, Ellis Franklin

Maxwell, Cynthia Sue
 May, John Carroll
 May, Ronald Allan
 Mayer, Christopher Alan
 Mayer, Deborah Lynn
 Mayer, Patricia Anne 301
 Mayes, Randall Lanier 152, 331
 Mazzei, Theodore
 McAuley, Patrick 299
 McClure, James Alexander
 McConnell, George Gilbert 330
 McGuire, Anne 45
 McGuire, Gay Elizabeth
 McGurn, Joseph Michael
 McAllister, Susan R.
 McAtamney, James Albert
 McAuley, Patrick Joseph
 McBride, Lynn Ellen 359
 McBride, Michael Lee
 McBride, Robert Deyo
 McBride, William Wayne
 McBroom, Carol Anne
 McCabe, Susan Metzger
 McCann, Merle Clements 359
 McCadle, Elizabeth
 McCarey, Deborah Jean
 McCarron, Karen Bradshaw 330
 McCarty, Helen Marie
 McCaul, Mary Elizabeth
 McCauley, Jeanne Marie 120, 162, 299
 McCauley, Lisa Gay
 McCloskey, Albert Peter
 McCloud, John Patrick
 McClure, Kenneth R. 359
 McClure, Mac 152
 McClure, Marilyn Leigh 299, 126
 McCoolgan, John Christopher
 McCulloch, Boh 158
 McConnell, George 148
 McCoy, Carolyn Foster 244
 McCracken, Deborah Sue 359
 McCraw, Linda Diane 299
 McCready, Nancy Bradley
 McCue, Richard John
 McCulloch, Robert William
 McCullough, Timothy John 158
 McCune, Frederick John 78, 143
 McCurdy, Edgar Craig 230
 McCutcheon, Bruce Edward 136
 McCutcheon, John Rhea 259
 McDaniel, Joyce Williams
 McDaniel, Roland 299
 McDermott, Patricia Ann
 McDevitt, Robert Collins
 McDonald, William Lewis 299
 McDonough, James Francis 242
 McDougal, John Carroll
 McDougal, Scott J.
 McEnerney, Lawrence Dale 152
 McEwan, Eileen Mary 122
 McFadden, Christine Elesa 144, 145
 McFall, Gary Hamilton
 McFarland, Melissa Ann 359
 McGahey, Hugh Michael 299
 McGee, John Paul
 McGehee, Lewis Anderson 299
 McGhee, James Stuart 330
 McGhee, Mary Shannon
 McGinnis, Steven Arthur 115
 McGovern, Thomas Howard
 McGrath, John Lemuel 359
 McGrath, Michael Paul 345
 McGrath, Steven William
 McGregor, Stephen Edward
 McGuire, Anne Lindsay 330
 McGuire, Timothy Kevin
 McHugh, Colleen Harrie 135, 330
 McHugh, Daniel John
 McIntosh, Judith Ann 330
 McInturt, George Richardson
 McIntyre, Elizabeth Boyd 131, 300
 McKechnie, Christine Elizabeth 125, 162, 330
 McKee, Vicki Lyn 125
 McKeel, Alonza Burroughs
 McKeithen, Edna Madge 359
 McKellop, Keith Brandon 345
 McKenna, Richard Bruce
 McKenna, Willalay H.
 McKennon, Elizabeth Anne 145, 330
 McKenzie, Dorothy Olivia 331
 McKeown, John Joseph
 McKerr, Thomas J.
 McKinnon, Janet Elaine 345
 McLaughin, Stephen Arthur
 McLean, Rod 113
 McLeod, Catherine Enid 140, 345
 McMahon, Nancy Lee 43, 86, 331
 McMahon, Patricia 134, 345
 McManus, Cynthia Ann 122, 300
 McManus, James Kevin 345
 McManus, Kevin John 359
 McMaster, Leonard Robert
 McMichael, Lynne 145
 McNamara, J. Terrence
 McPeters, Donald Wayne 300
 McPhail, Billie Carole
 McQuarry, Dawn Elizabeth 359
 McQuillen, Debra Rodden
 McReynolds, James Orin
 McShane, Gloria Jeanne
 McWhinney, Gerard Edward 101
 Mead, Bruce Longley
 Mead, Robin Lorraine 131, 254
 Meade, Barbara Jean 301
 Meade, Roger Datus
 Meade, William Everard 152
 Meador, Ellen Boyd 135, 301
 Means, Bruce Kevin 156
 Meardon, Scott Ernest
 Mears, Charles William
 Meats, Martha Lee 359
 Meeks, Miles Jansen
 Megas, George Theodore 158
 Meigs, Simon Willis

Meinzer, Walter H.
 Melamed, Dennis Alan 76
 Melanson, Gail Patrice 359
 Melchoire, Judy Anne 301
 Melester, Timothy Scott 158
 Melli, Joseph Frank 301
 Mellis, Peter Thomas
 Melton, Charles Douglas
 Melzer, Lynn Rae 134, 331
 Menges, Charles Ludewick 46, 301
 Mennoella, Lori Ann 346
 Menzin, Ronald Bruce
 Mercer, Ann Gutting
 Mercer, Cabell Christian
 Mercer, Courtney Lason
 Mercer, Linda Pushee
 Mercer, Lynn St. Sauver
 Mercer, Richard James
 Meredith, Donna Marie
 Merkle, Scott Arthur 346
Mermettes 52
 Meiner, Laurie Beth 126, 301
 Meishon, Jeanne Marie 346
 Metcalf, Jackson Howson
 Metcalte, James Ashford
 Metz, John Grattan 139
 Metzger, Mary Ellen 346
 Metzger, Patricia Carol
 Meyer, Leslie Louis 346
 Meyer, Mary Catherine 331
 Meyer, Patricia Mary 346
 Meyers, Mark Bernard
 Miars, Mark Jay 158, 331
 Michaud, Leslie Ann
 Michie, Carrie Rebecca
 Micholiet, Margaret A.
 Midyette, Anne Reid 359
 Midyette, Payne Humphrey 139, 331
 Mikula, Anna Pearl
 Milam, Jacqueline Susan
 Milbrodt, Cathy Louise 359
 Milby, Betty Thomas 346
 Miles, Rodney James
 Mileson, John Thomas 139, 170, 261, 331
 Miller, Mary Russell 135, 301
Military Science 209
 Millard, Howard Lynn
 Millea, Robert Charles 359
 Miller, Brenda Claire
 Miller, Carl Theodore 110, 128, 129, 331
 Miller, David Conrad
 Miller, David Lee
 Miller, Deborah Kay 346
 Miller, Emily Paul 331
 Miller, Frances Louise Council
 Miller, Gary Leon 136
 Miller, Gerald Glenn 301
 Miller, Gregory Marshall
 Miller, Gregory Parke
 Miller, Howard Mark
 Miller, J. Jerome
 Miller, Jennifer Lee 135, 301
 Miller, Jonathan Clare 301
 Miller, Kristal Lee 302
 Miller, Laurel Ann 302
 Miller, Linda Church
 Miller, Margaret Caroline 125, 302
 Miller, Marilyn 105, 145, 331
 Miller, Marshall 331
 Miller, Richard Wesley
 Miller, Robert Charles 359
 Miller, Robert Dale 302
 Miller, Ross Allen 331
 Miller, Stephen Clair
 Miller, Virginia Blakiston
 Miller, Walter Kent
 Miller, Warren Marshall
 Miller, William Frederick
 Millette, Leroy Francis
 Millard, Kenneth Alan
 Mills, Dorothy Ellen 133, 331
 Mills, Douglas Wayne
 Mills, Emelyn Carr
 Milk, Kenneth Dane
 Mineo, Susan Maryann 359
 Minkler, Edward Richards 237, 359
 Minnerly, Douglas Arthur
 Minor, William Michael 359
 Minter, Carl Marshall 360
 Min, John Nicholas
 Mishler, Ray Robert
 Misaszek, John Christopher
 Mitchell, Blair David
 Mitchell, James Porter 109
 Mitchell, Joan Ellen 360
 Mitchell, Markay Dearian 302
 Mitchell, Richard Lee
 Mitchell, Stephen T.
 Mitsdarffer, Alan Ray
 Mixner, Mark Philip
 Mize, Julia Johnette
 Mizelle, Johnnie Eugene
 Mizroch, John Frederick
 Mjoseph, Marcia Jane
 Modafferi, Stephen Joseph 156
Modern Language Department 210
 Modla, Christopher M.
 Moen, Jeffrey Gordon 79, 302
 Moeschl, Thomas Patrick
 Moffet, William Morris 148, 149
 Monson, David Lawrence 128, 129
 Moller, Margaret Ruth 73, 126, 127, 346
 Mollica, Mark Anthony 136, 232, 302
 Molloy, John Kevin
 Monacell, James Paul
 Monahan, Clare Pendleton 122
 Monahan, David Peter
 Monahan, Kevin Robert
 Moncriet, Robert Lippy 44, 302
 Monday, Thomas George 249, 302
 Monette, Roland Kenneth
 Money, Richard Allan
 Montfort, Deborah Ann 135, 346
 Moniz, Frank Thomas

Monk, Mary Patricia
 Monseffate, Carlos S.
 Montague, Dorothy Louise 367
 Montanye, Elizabeth Anne
 Montgomery, Joseph William 136
 Montgomery, Marion MacDonald 331
 Montgomery, Marsha Lynn 302
 Moody, Arthur Maxey 302
 Moon, Martha Wellington
 Moon, Peter
 Moon, Richard Douglas 139
 Mooney, Milton Noel 139, 302
 Moore, Cathy Mae 346
 Moore, Cynthia Joanne 302, 331
 Moore, Cynthia Marie
 Moore, Dennis Fisle 331
 Moore, George Lee
 Moore, James Everett
 Moore, Janet Elizabeth 122
 Moore, Louise Pendleton
 Moore, Michael Dorian 302
 Moore, Michael Patrick
 Moore, Reginald Hollis
 Moore, Sarah Ellen 360
 Moorman, Joseph Clement
 Moran, Karen Lynne 331
 Moran, Sharon Akers 302
 Moravitz, Carol Lynne 346
 Morehead, John Charles 148, 149, 367
 Moren, Sally Ann 331
 Morewitz, Stephen John
 Morgan, Barbara Andrews
 Morgan, Michael William 143
 Moriarty, Kathleen Cozart 87, 134
 Morina, Michael Joseph
 Moran, John Thompson
 Morrell, Charles Edward
 Morris, Ann Paige
 Morris, Anne Hancock
 Morris, Barry S.
 Morris, Catherine Anne 126, 346
 Morris, Joseph Wade 142, 143, 303
 Morris, Mary Francis Ann
 Morrisette, Brenda Bennett
 Morrison, Janet Lee 360
 Morrison, Roberta Louise 126, 303
 Morrison, Todd Andrew
 Morrisette, Marsha Kay 346
 Morrow, Kathleen Gail 360
 Morse, Stacey Wales
 Morsicki, Janet Lisa
 Moseley, Marianne Grey
 Moss, Donald Jordan
 Moss, Douglas Clinton
 Moss, Madonna Lee 221
 Moss, Michael Carter
 Moss, Rosaline Urbach
 Moss, Thomas Frederick
 Mosteller, Bette Vaughan
 Mott, Charles Phillips 148, 303
 Mott, Dana Ann
 Mounts, Sally Ann
 Moxroynis, Shelley 360
 Mowday, Barry Lee 112, 303
 Mowry, Nancy Olivia 360
 Mowry, Randolph Leigh 331
 Moye, Lucy Ellen 133, 331
 Moyer, Curtis Scott
 Moyer, Rosemarie
 Moyer, Stephen Philip
 Mucci, John Lewis 303
 Mueller, Debbie 113
 Mueller, Jon Alan 154, 256
 Mulford, Adele Drane 303
 Mulholland, Karen Ann 360
 Muller, John Garrett
 Mullin, Robert Bruce
 Mulvany, Damien Alexander 346
 Munsterman, Herman Henry
 Murden, Steven Hope 303
 Murphy, Martha McLaurine
 Murphy, Dennis Mark 129
 Murphy, Earl Stanley 346
 Murphy, James Gerald
 Murphy, Karen Joan 360
 Murphy, Mary Louise 360
 Murphy, Maurice O.
 Murphy, Ronald Charles
 Murray, Gregory S.
 Murray, James Brady 368
 Murray, Joan Rose
 Murray, Robert Hale 129, 331
 Murrell, Diana Lee 331
 Murrill, Branson Wayne 303
 Muscolat, Joel Mark
 Muse, Janet Anne 131, 162
Music Department 211
 Musick, Diana Faye 346
 Musick, Frances Luckett
 Musselman, Rodney 239, 240, 241
 Musser, Linda Renee 75, 125, 303, 395
 Mustain, Belita Kay 120, 304
 Mustain, William Anthony 160
 Mustakos, Elizabeth Lee 360
 Mustard, Ellen Mae 304
 Myers, John Bentley 143, 304
 Myers, Kathryn Ann 346
 Myers, Pamela Annette 360
 Myers, William Gerry
 Myrom, Melinda Jane

N

Nawser, Susan Elizabeth
 Nagle, Borence Kathryn
 Nagle, David Edward 129, 346
 Nagle, William Frederick 152
 Nance, Charles Howard
 Naramore, Jeanne Marie 360
 Nasworthy, Nancy Lynn 95
 Natusch, Stephen Paul

Naylor, Alison Diana 120, 346
 Neal, Anne Carter 122, 346
 Neal, Stephen Allen 148, 331
 Neely, James Leo
 Neidlinger, Nancy Alice 304
 Nejtelt, James Thaddeus 101
 Nellis, William Morrey
 Nelson, Christine
 Nelson, Dana Hutton 221
 Nelson, Donna Vance
 Nelson, Elizabeth Anne
 Nelson, Steven Conrad 154, 155, 160, 346
 Nelson, Timothy Rae
 Ness, Andrea Kimberley 360
 Ness, Johanna Margaret
 Ness, Karen Doty
 Nestico, Nancy
 Neumann, Christopher Erwin
 Neumeister, Karen Anne 133, 331
 Newbern, Linda Ann 131, 304
 Newcomb, Hollis Herrmann 360
 Newell, James Edward 304
Newman Club 114
 Newman, Robert Joseph
 Newsham, Scott Alexander 360
 Newsom, Edith Diane 360
 Newton, Thomas Michael
 Ng, Joyce Naykung 304
 Nguyen, Hoang Lan Thi 332
 Nguyen, Thac Le 332
 Nicholaou, John Lazarus
 Nicholas, Richard Wallace 360
 Nicholas, Stanley Montgomery
 Nicholls, Charles Shane 360
 Nichols, Virginia Northrup
 Nicholson, Jeanne Ann
 Nickels, Margaret Hedrick 304
 Nightengale, William Neil
 Nilsson, Kent Ronald
 Nino, John R.
 Nix, Michele Eileen 332
 Nizolek, Donald Craig
 Nobles, Thomas Steven
 Noechel, Mar, 346
 Noisin, Louis 206
 Noll, Steven George 304
 Nordstrom, Nancy Kay 305
 Nortford, Lisa Ann
 Norman, James Sanford
 Norman, Nancy Ellen 67, 332
 Norrissey, Mary Ellen
 Novack, Thomas Andrew 346
 Novey, John Michael
 Noyes, Susan Jane 346
 Nuernberg, Kathleen 332
 Nugent, Margaret Theresa
 Nugent, Nancy Leigh 360
 Nunnally, Stuart Arnold 158
 Nykita, Cassandra Mary 332

O

Oberfranc, Gretchen Mary
 Oboyle, Brian Patrick 73, 332, 395
 O'Brien, Kevin Michael
 O'Brien, William Ryland
 Ochsman, Jeffrey Wayne 305
 O'Connell, Diane Thelma
 O'Connell, Janet E. Shields
 O'Connell, William Edward
 O'Doherty, Constance Marie
 Odom, Shannon Lynn 305
 O'Donnell, Daniel Edward
 O'Donnell, Dianne Elizabeth
 O'Donnell, Mark Douglas 360
 Oelberg, David George 148, 161, 305
 Ogburn, Holly 360
 Ogden, Kristen Hubbard
 O'Grady, Timothy Edward 305
 O'Hara, Carol Wimsatt 305
 O'Hara, Joseph Edward
 O'Hara, Patrick Joseph 305
 Ohlsson, Neil Lawrence
 Okada, Deborah May 126, 305
 O'Keefe, Michael Brian
 O'Keefe, Monica Elizabeth 360
 Okoniewski, Lisa Anne
 Olcott, Bruce Mark
 Olin, Elizabeth Mary 332
 Oliver, Daniel 305
 Oliver, Lawrence Gilmar
 Oliver, Marian Grace 332
 Olivola, Karen
 Oloughlin, John Joseph 305
 Olsen, John Gregory 305
 Olson, Linnea
 Ormon, Deborah Jean Mariko 332
 Onderdonk, John L.
 O'Neill, Francis Joseph
 Oosthoek, Phillip Henry 346
 Opter, Linda Peterson
 Oppenheim, Pamela June
Orchesis 50
 Orr, Anderson, Jennings 90, 305
 Orrock, Katherine Stuart 122, 346
 Orrock, Richard Dean 306
 Ortland, Warren Hall
 Osborn, David Holland
 Osborne, Henry Harrison 360
 Osborne, Melita Pleasants 360
 Ott, Robert Bernard 66, 346
 Otto, Richard Nicholas
 Otto, Richard Thomas
 Ousterhout, Jo
Outing Club 100
 Outten, Milton Arthur 306
 Overson, James Andrew 360
 Overstreet, Belinda Gayle
 Overton, Margaret Elizabeth
 Ovrom, Frederick Hamblin
 Owen, Carol Marie 145, 306

Owens, Christine Lou 65, 306
 Owens, Irvin Jeffrey 306
 Owens, Katherine Elizabeth 360
 Owens, Linda Carole 346
 Oxentord, David Duncan 360
 Oxrieder, Julia Woodbridge
 Ozer, Daniel Jeremy 150

P

Padden, Sheila Marie
 Page, Alexis Mary 360
 Page, David Winslow 44
 Page, Scott Edward
 Page, Susan Johnston 122, 346
 Painter, Connie Jane 347
 Paisley, Donald Milton
 Palamar, Randal Chase
 Palmer, Linda Elizabeth 361
 Palmer, Mark David 361
 Palmer, Noah Hughes 156
 Palmore, Pamela Goodrich
 Pandak, Sharon Elizabeth 91, 332
Panhellenic Council 162
 Panzenbeck, Robert James
 Papadopolos, Peter George
 Pappas, Charles Christopher
 Pare, Andrew Paul
 Parham, Pamela Hope 126, 347
 Park, Anne Mclemore 125, 347
 Parker, Bruce Webb
 Parker, David Anderson
 Parker, Deborah Ann 306
 Parker, Deborah Anne 347
 Parker, Deborah Lynn
 Parker, Gary C.
 Parker, Gates Washburn 75, 136, 256
 Parker, Janis L.
 Parker, Pamela Ann 347
 Parker, Steven Kent 361
 Parkhill, Kathryn McMullan 134, 306
 Parks, Edgar Knowles
 Parks, Malcolm
 Parks, William Nottingham
 Parlette, Edward Bruce
 Paronett, Robert S.
 Parrish, Nancy Clyde 332
 Parsons, Leslie Jean
 Parsons, Lynn Mabelle
 Parsons, Susan Emily
 Pascale, Linda Louise 133, 332
 Paschall, Philip D.
 Passarelli, Edward James
 Pateski, Jean Denise 332
 Patmore, Angela Helen
 Patrick, Holly Ann 347
 Patrick, Carol Ann 126
 Patten, Michal Anne
 Patterson, Hilary Ann 361
 Patterson, Joanna Blair 361
 Patterson, Karen Stuart 306
 Patterson, Robert Brookings
 Pattenon, Robin R. Bruehl
 Patton, Samuel Ernest 136
 Patton, Scott Xavier 143, 332
 Paul, Despo Pauline 306
 Paul, Rav Rushton
 Pauli, Douglas Banks
 Pavlich, Paul Andrew
 Paslosky, William Stephen 92
 Pawel, David John
 Pawlewicz, Richard Victor 136, 228, 231
 Payne, Sandra Dillon 307
 Payne, Sarah Aylett
 Paynter, Janice Madeline
 Peace, James Dudley
 Peacock, Karen Leigh 361
 Peake, Sharon Kay 361
 Pearlman, Robert Backer
 Pearson, Griffiths, Elizabeth
 Pearson, Douglas Levon
 Pearson, Joseph Edward
 Pecoraro, Joseph John
 Peet, Carl Nicholas
 Peet, Cary Stephenson
 Peet, Gary Raymond
 Peixotto, Ernest Clifford
 Pelligrin, Corrine Sue 126, 307
 Pence, Betty Jane 307
 Penner, Craig Robert
 Pepelais, Dimitris Autouis
 Preppatt, Catherine Mary 126, 347
 Perconte, Stephen Thomas
 Perdue, Zack Taylor 347
 Perecko, Robert Joseph
 Pergerson, Donald David
 Pennchief, Ann Louise
 Perkins, Carla Jean
 Perkins, James Lee 307
 Perkins, Mary Carol 361
 Perles, Steven Robert
 Perrin, Elinn Scott 126
 Perry, James Earl
 Perry, Jane Dodson
 Perry, Judith Lynne 85, 332
 Perry, Rosalie Fenlason
 Peterson, James Edward 307
 Pexosolido, Dana Norman 152, 153
 Peze, Barbara Jean
 Pfeiffermann, Renee Kay
 Pfeeters, Deanne Kay
 Pfeeters, Jeanne Michele
 Pfeeters, Philip Barton
 Pfeeters, Roland Kyle 347
 Pfeeters, Scott Tanner 154, 264
 Pfeetersen, Karen Janine
 Pfeetersen, Carol Ann
 Pfeetersen, Karen Marie 361
 Pfeetersen, Kenneth Dean 347
 Pfeetersen, Martha Jane 347
 Pfeetersen, Sandra Parham

Petit, Barbara
 Petrovich, Linda Jean 361
 Petty, William Glenn
 Petzoldt, Sally Hamilton
 Pfeiter, Mary Margaret
 Pfeister, Gary Malick
 Phingst, Thomas S.
 Pflaum, Bruce Walter
Phi Mu 140
Phi Kappa Tau 143
 Philbin, Mary Ellen 307
 Phillips, Eva Clorisa 361
 Phillips, Janet
 Phillips, Joan Elizabeth 332
 Phillips, John L.
 Phillips, Julia Mae 347
 Phillips, Keith Latimer 250
 Phillips, Lloyd Thomas
 Phillips, Martin Jennings 361
 Phillips, Thomas C.
 Phillips, Thomas Langhorne 347
 Phillips, Valerie 126
Philosophy Department 212
 Philpotts, Megan Leith 72, 125
 Phinisey, Jeffrey David 361
Physical Education Majors Club 99
Physical Education Department 213
Physics Department 214
Pi Beta Phi 144
Pi Kappa Alpha 146
Pi Lambda Phi 148
 Pickel, James Murray
 Pickel, Margaret Lane
 Pickrel, Keith Douglas 43, 211, 332
 Pickett, Laura Catherine 114, 332
 Pierce, April Lee 361
 Pierce, David Lynn
 Pierce, Joseph Trotman 215, 361
 Piercy, Anna Marie 361
 Piercy, Lancon McMillan 332
 Preinger, Paul Arthur
 Pretrovito, Guy Roy 148
 Prkul, Walter J.
 Priland, Susan 361
 Pille, Douglas Dav 332
 Pillis, William Bowers
 Pinker, Helen Elizabeth 361
 Pinter, Douglas Frederick 67, 307
 Piplico, Jennell Elizabeth
 Prog, Ellen Katherine
 Pitts, Russell Anthony
 Placko, Anne Musser
 Placko, William John
 Planting, Ronald James 307
 Plecha, James Lorne 307
 Pletke, Patricia Anne
 Plotnik, Anna Serena 125, 347
 Plott, Jennie Dale 307
 Plumly, Lawrence Dean
 Plumly, Lester Wayne
 Plunkett, Barry Joseph
 Podstepny, Bobby Alexander 307
 Pohorence, Peter T.
 Poleksic, Mitiza Therese
 Polglave, Donna Lynn
 Poling, Edward Barclay 158
 Poling, Theodore Craig
 Polites, Gregory
 Polk, Karen Ann
 Pollard, Anne Foushee
 Pollard, William 184
 Pollaro, John Michael
 Polston, Mary Lou 347
 Pomije, Gregory Michael
 Pomilla, Anthony Savino
 Pompey, Charles Stanley
 Pond, Linwood Page
 Poole, Jonathan
 Pocte, Regina Griffin 307
 Popa, Vanessa Gale
 Popadopolos, Pete 158
 Pope, Barbara Charlene 131
 Pope, Charles Larry
 Porter, John Daniel 142, 143, 332
 Porter, Margaret Fox
 Porter, Roy Calvin 332
 Portman, Carl Louis
 Posey, Deann S.
 Poskanzer, Sherry Mim 361
 Post, Kaethe Kemp 135, 307
 Poston, Anita Owings
 Poston, Charles Evans
 Potash, Wendy L. 361
 Potter, Jon Lynn
 Potter, William Michael
 Potts, Helen Claire 347
 Potts, Margaret Holmes
 Potts, Mary Josephine 135, 332
 Poulaki, Gertrude Constance 307
 Powell, Beverly Constance 307
 Powell, Bolling 370
 Powell, Brenda Suzanne 332
 Powell, Charles M.
 Powell, Charles William
 Powell, Diana Barbara 361
 Powell, James Earl
 Powell, James Lloyd 361
 Powell, Kevin Eugene
 Powell, Lisa Belle 347
 Powell, Lynn Eley 138, 361
 Powell, Martha Allen 347
 Powell, Martha Benton 361
 Powell, Mary Kay 44, 219
 Powell, Patricia Lynn 308
 Powell, Paul Hunter 347
 Powell, Richard Greene
 Powell, Suzanne Elizabeth 308
 Powell, William Lee 139, 308
 Powers, Gary Stewart 139, 160, 243, 332
 Powers, Gayle Lynn 361
 Powers, Kristin Lynne 361
 Pratt, Melanie Marie 46, 308
 Pratt, Roger Sherwood 308

Premiere Theatre 46
 Preston, Mary Corneli
 Prestont, Stanley Walter 370
 Preuss, Robert Henry
 Price, Anna Kathryn
 Price, Anthony Rav
 Price, George Robert
 Price, Helen Elizabeth 361
 Price, William Henke
 Pridden, Janet Lynn
 Prillaman, Debra Jean
 Prince, William Alexander 332
 Privedarshi, Jetti 308
 Prochilo, Frank Salvatore 228, 231, 346
 Proctor, Kenneth Mason
 Proffitt, Candis Yvonne
Project Plus 220
 Prucimo, Steven Vincent 58
 Prosl, Richard 208
 Prosswimmer, Karen Elise 361
 Prys, James Oliver Edmund 332
 Przywara, Rex Jerry 114
Psychology Department 215
 Puckett, James Ernest
 Puckett, Mary Catherine 308
 Puckett, Sherry Ann
 Puckett, Thomas Leland
 Pugh, Mark Chesley
 Pugh, Patricia Ann
 Puller, Lewis Burwell
 Pulley, Lawrence Butl 308
 Pulliam, Deborah Susan 40, 308
 Pulliam, Jane Lyle 125, 308
 Pully, Janice Register
 Purcell, Kenneth Joseph
 Purcell, Thomas Ksran 367
 Purcell, William Vernon
 Purdy, David Carrington 347
 Purtil, George Morrow 308
 Pusch, Brian Walter
 Pusch, Jane Laura 120
 Pye, James Taylor
 Pyle, Alan Maxwell 260
 Pyle, Paul William

Q

Quadros, Robert Paul
 Quarstein, Vernon A.
Queen's Guard 89
 Quensen, Janet Murphy
 Quensen, John Frederick
 Quenstedt, John Warren 309
 Query, Carol
 Query, James S.
 Quigley, Laura Anne
 Quinlan, Christine Dolores
 Quinn, Bernie Thomas
 Quinn, J. Fredrick
 Quinn, Jo Ella Evans
 Quinn, Kathleen Conley

R

Rackley, David Holland
 Radd, Anthony Franklin
 Radd, Sarah Elizabeth 361
 Radobach, Richard William
 Radford, Carol Ellen 70, 332
 Ratanelli, Albert Rudolph
 Ravey, Ban Amren
 Rames, Clyde Robert 333
 Rambo, Barbara Lynne 82, 145, 309
 Ramsey, Christopher Bryan
 Ramsey, Barbara Lee 125, 333
 Ramsey, Elizabeth Courtenay
 Ramsey, Kathryn Daryl 122, 162
 Ramsey, Page Cauthorn
 Ramey, John P.
 Ramey, Julian Hines 370
 Rankin, Richard K.
 Rasmussen, Erik Hartz 333
 Ratsburn, Elizabeth Jane 309
 Raikas, James Vincent
 Rattray, James Bayley
 Rau, Timothy Richard
 Raubach, Gayle Ann 120, 309
 Rawley, Charles Ernest
 Rawls, Charles Holland 361
 Ray, Anne Sterling
 Ray, Brenda Julia
 Reagan, Emmett Francis
 Reagan, Jonathan David
 Reaser, Cynthia Lee 72, 142, 395
 Reasor, John Arthur 347
 Reaugh, Duane Lawrence
 Recknagel, Thomas Yarbrough 309
 Redd, Theresa Norman
 Redding, John Carl 362
 Reddy, Thomas Francis
 Redington, James Franklin 362
 Redmount, Esther Rachel
 Reece, Marilyn 362, 395
 Reed, Anne Henry 309
 Reed, Benjamin Thomas
 Reed, Daniel Patrick
 Rees, James Conway 76, 152, 309
 Reio, Judith Matthews 347
 Rigan, Terrence Michael 63, 221, 228
 Regone, William Raymond
 Rehlaender, James Edmond 156, 157
 Rehm, Joseph Leo
 Reichenbach, Donald D.
 Reichert, Douglas Austin
 Reid, Michael Duane 309
 Reidmiller, Randall Kent 309
 Reiker, Eric 149
 Reiner, Frederic Meyer 362

Richard Robert 166
Religion Department
 Renick Robert Worthington
 Renier Helga Friederike
 Remis Undine Klara
 Remy William Emmet
 Rentrow Brandon Michael
 Rentrow John Michael
 Renick Raleigh
 Rennie Terry Lynn
 Renne Nellin Mouthrop
 Rennolds Deborah Sue 134
 Rennolds Richard Morris Bagb
 Repass Rockie Alan
 Resh James Milton 110 258 362
 Restuccia David Keith 333
 Rettig Hollis Lee 154 155 347
 Revis Eric Foster
 Reynolds Julie Anne 347
 Reynolds Kathryn Lorraine 333
 Reynolds Katy Lee 333
 Reynolds Phyllis Louise
 Reynolds Thomas Alfred
 Rheinhardt Richard David 38 34
 Rhodes John Sneed 309
 Rhyme Richard Henry 347
 Ribble Jimmy Lee
 Ricciardi Jeffrey B
 Rice Janet Liddy
 Rice Leslie G
 Rice Max Eugene
 Rice Roselyn Joan
 Rice Thomas James 190 309
 Rich Martin Ralph 139 245 333
 Richards Sidney Merrill 310
 Richardson David Ward
 Richardson John Craig 310
 Richardson John Watt
 Richardson Mary Bobbitt 310
 Richardson Nina Dunbar 347
 Richardson Russell Todd 347
 Richardson Stephen Todd
 Richardson William Mason 310
 Richerson John David
 Richeson Nancy Anne 348
 Richford John Michael
 Richie Scott Arthur
 Richter Katharine Oakes 126
 Righiano Vincent George
 Rickles Sue Elaine 145
 Rickman John Brett 152 153 346
 Riegel George Wayne 348
 Rieker Eric Allen 310
 Ries Michael Scott
 Rife Ann Linda
Rifle 253
 Rigau Felipe Alberto
 Rigby Dianne Frances
 Riggins Larry Leonard 221
 Rigby Joan Gale 335
 Rima Daniel Charles 152
 Riley Janice Peyton
 Riley Michael Stephen
 Riley Rebecca Suzanne 133 348
 Rinaldi Gunnar Ehrnfjord
 Rind Edith K
 Risdon Ronald Barry 152 310
 Riser Martha 362
 Ritchie Ann Marie
 Ritter Constance Susan
 Ritter Mark Astor 310
 Rivera William McLeod
 Riviero Janice Maria 145 333
 Rives Ann Ferguson
 Rives Carol Jean
 Rives Presley Morehead
 Robbins David Lea 160
 Robbins John Daniel 362
 Roberts Anthony Glyn
 Roberts Barbara Jean 126 348
 Roberts Bradley Lee
 Roberts George Leathwhite 348
 Roberts Joan King 362
 Roberts Julie Soderstrom 310
 Roberts Lynn Fay 362
 Roberts Robert 158
 Roberts Stephen Thomas 348
 Roberts William Cecil
 Robertson Catherine Douglas 133 310
 Robertson Frederick Saunders
 Robertson Gary Clark
 Robertson Ian Thomas 139
 Robertson James David
 Robertson Marcus Bowen 348
 Robertson Mark Tavell 310
 Robertson Vicki Ion
 Rubinette Lord Baldwin
 Robinson Hi William 331
 Robinson Marlene Joyce 108 362
 Robinson Robert Grant 129
 Robling Irene Annetta
 Roby Marion Evelyn 362
 Rock David Burgess
 Rockwell John Browning
 Rockwell Stanley Baldwin 348
 Rode Janet Ellen
 Rodin Robin L
 Rodriguez Sylvia 140 348
 Roe Gerald I
 Roe Hlane Margaret 131 348
 Rogers Bryan Stuart 349
 Rogers John Philip
 Rogers Kenneth Lee
 Rogers Kevin Sean
 Rogers Sara Shirley
 Roberts Bridget Talbot 333
 Roig Carol Anne 43 48
 Rojko Phyllis Anne
 Roland Vincent R
 Romer Pilcheria Darlene
 Romms Margaret Louise 362
 Romane Susan Marie Beth
 Romano James John
 Romo O Luis 223

Romano O Luis 223
 Romo Amy Susan
 Romo Blake Conrad 36
 Rose Darlene Anne
 Rosen Peter S
 Rosenberger Bryan David
 Rosenkranz Danny Stephen 205 343
 Ross Linda Anne 73 310
 Ross Sally Elaine 313
 Roth Gary Franklin 368
 Rothberg Louis Kenneth 371
 Rottman Margaret Langhorne 90 151
 Rother Jane Byrd
 Roughton Deborah Lynn 131 348
 Rouse Kay Coleman 348
 Roush Cynthia 120
 Rousso Constantine
 Rowling James Gregory 348
 Rowlett John Randall 99 310
 Rowan Douglas Louis 158 333
 Rowlands Robert Kenneth 256
 Rowling Howard Jay 362
 Rowll Samuel Fontaine
 Royster Deborah Lucherd
 Royster James Lawson
 Royston Akeley Kendall 310
 Rubenking Shelley Rae
 Rubenstone James L
 Ruble Ann Taylor 13 362
 Ruch David Richard
 Rucker Larry Evans
 Rudsell James Willard
 Rudin Stephen Durham 45 348
 Rudzinski Maria Marguerite
 Rugby 236
 Ruhlmann Marjorie L
 Ruiz Abelardo Antonio
 Ruiz Maria Marta 134 348
 Rumble Kevin Marrs
 Ruppnow Thomas John
 Rusby Robert 310
 Russell Deborah
 Russell Emory Clokey 310
 Russell Sharon Dale
 Russo David Carl 67 333
 Rutgers Elizabeth Ann
 Rutherford Terrie Kay 311
 Rutledge Deborah 120 333
 Rutledge Gregory Kasson
 Rutledge James Leonard
 Rutledge Lura Margaret
 Ryan Christopher R
 Ryan David Coons 139
 Ryan James Mark 311
 Ryan John L
 Ryan Patricia Louise 311
 Ryan Patricia Maureen 85 311
 Ryan Robert William
 Ryan Leslie Harris 333
 Ryan Kenneth Thomsen
 Ryan Karen Lee 130 131 348

S

Sacco Katherine Ann 120
 Sadler Glenna Susan 348
 Sadler W Samuel 66 184
 Sagan Harriet Cady 362
 Sager Kathryn Anne
 Sainsbury Nancy Gale
 Sainoske Teresa Ann 362
 Salop John Peter 311
 Sanford William Jerrold
 Samula Leonard John 348
 Sampselle Lynn Lewis 333
 Samuelson Nancy Bleakley 311
 Samuelson Wynne Lee 311
 Sanchetta Biagio Anthony
 Sanchetta Judith Baroods
 Sandberg kathlyn Ann 131 348
 Sander Penny Joan 144 348
 Sanderlin Patricia Ann 145 311
 Sanders Jean Elizabeth 145 348
 Sanders Michael Carroll
 Sanders Scherer Preston 362
 Sanders Valerie Ann
 Sanderson Janet Ann
 Sanderson Judith Parks
 Sandford Joseph Allan 215 312
 Sandman Paul Harvey 348
 Sando Paul Edward
 Sanford Douglas Walker 90
 Santamello Alan
 Santos Edward Wayne 362
 Sapp Vincent David
 Sarody Randall Louis 312
 Sathe Bharati A
 Sato Teresa Lynn 135 348
 Satterfield Sandra Jane 333
 Satterfield Scott Christian 159 348
 Satterthwaite Ronald Alan 238 240
 Satterwhite David Lee
 Sauder James Richard
 Sauder William Ronald 312
 Sauer Theresa Diane
 Saueracker Andrew John 152
 Saunders Ann Leigh
 Saunders Bonita Valerie 362
 Saunders Burl Leon
 Saunders Fleming
 Saunders Robert J 333
 Saunders Spencer W
 Saurier Julia 348
 Savage Barbara Lynn 269 362
 Savage Benjamin Keith 219 333
 Savage Martha Egon 125 312
 Savage Ronald
 Sawyer Mary Hall 333
 Sawyer Rae Worley

Sawyer Rae Worley
 Sawyer Daniel Humphreys
 Sawyer Marian Amanda 135 312
 Scanmon Howard 239
 Scanlon Ann Marie
 Scarr Robert Alan
 Scent Kim Leslie 134
 Schad Dennis Joseph
 Schaeffer Craig 143
 Schardt Bruce Curtis 362
 Schellberg Charles Booker 333
 Scheller Karen Jeanne 120 312
 Scherberger Sandra Vivian
 Scherer Jane Nanette 125 348
 Scherer William Bernard 99 228 311
 Schiavelli Melvyn 200
 Schiavone Joseph James 136
 Schifano Joseph A 136
 Schiffer Robert
 Schilling Suzanne Ruth 120 348
 Schilling James Alan
 Schindler William Charles
 Schlenz Cathy Virginia
 Schlichting Richard Dale 362
 Schmalhofer Bruno Stephen
 Schmidt Joan Carol 120
 Schmidt Mary Katherine 145 348
 Schmidt Michael J
 Schmidtke John William
 Schodlmann Walter Lynn
 Schoppe Timothy John
 Schottinger Douglas Bruce 312
 Schottfeld Philip Charles 312
School of Business Administration 186
School of Education 188
 Schools Maxwell Rock 136
 Schorschinsky Karen Theresa 312
 Schott Margaret Elizabeth
 Schotzberger Charlotte 90
 Schroeder Beth Ann 313
 Schroeder Jennifer Karen 349
 Schroeder Susan Marie 349
 Schuler Carolyn Lee 72 349 395
 Schuler Peter Michael
 Schultz Bonnie Lee 333
 Schultz Eugene Franklin 143 333
 Schultz Janet Rhodes 349
 Schultz Judy Tucker
 Schultz Robert Francis
 Schumann Paul D
 Schundler Michael Frederick 107
 Schumann Gregory Edward
 Schwartz David Neal 223
 Schwartz Donna Marie
 Schwartzman Richard Allen 261
 Scichitano Robert Michael
 Slater Daniel Winn
 Scovens Jeffrey Matthew
 Scott Fleming Ian Crerar 362
 Scott Alexis Elaine
 Scott Barbara Ann 133 349
 Scott Carolyn Elizabeth
 Scott David Bennett 362
 Scott Debra Todd
 Scott Douglas Bryce
 Scott Elizabeth Shumaker 369
 Scott Frank Alexander
 Scott Jeffrey Ross 139 349
 Scott Randolph Stephen 313
 Scott Robert 370
 Scruggs Frederick Thornton 362
 Seagle Albert McCarty
 Sealey Gail Patricia
 Seaman Richard Norman
 Seaman Timothy Mercer 313
 Seaver Sandra Jean 362
 Seawell Nancy Jean 140 141
 Seay Terry Gordon 313
 Seeger James Edward
 Seeberry George Reece
 Seebier Brian Richard
 Seek Gary Lynn
 Seelinger Thomas Frederick 349
 Seagall Robin Reed 349
 Sehnert Kristie Ruth 110 362
 Seibels Cynthia
 Seidel Robert Joseph
 Seitz William Frederick
 Sewell Joseph Frank
Seniors 270
 Sensale Alex Diane 363
 Serio Louis Ernest
 Servanti Francis John
 Severin Timothy John
 Severin Nancy Carolyn 122
 Sewall Martha Dudley 313
 Seward Janet Lynes
 Seward Leigh Ward 363
 Seward Steven Tyree
 Shackelford Lynne Piper 135 333
 Shackelford Robin Lynn
 Shaffer Craig Baskerville
 Shaffer Margaret Charlotte 333
 Shah Arvind D
 Shah Dhiren B
 Shaheen Frederick Johnson 333
 Shaner Gretchen Elizabeth 120 349
 Shank Elizabeth Boosey 313
 Shank Sarah Ann 75 333 395
 Shank Sharon Palmer 313
 Shank Susan Carol 107 244 363
 Shannon Eugene Ward
 Shapiro Carl David 102 349
 Shapiro Daniel Zachary
 Sharp Carolyn Sedor 313
 Sharp Maud Ann 125 313
 Sharp Nugent Malcolm
 Sharratt William Allan 313
 Shatswell Bruce Ashby
 Shaver Cindy Jane
 Shaw Barbara Lee 313
 Shaw Benjamin Franklin
 Shaw Edwyn Ferebee
 Shaw Ginny Hammond

Shaw Mary Marsh
 Shaw Terry Kent
 Shearl James Charles
 Sheehan Michael Dale
 Sheehan Michael Joseph
 Sheehy Daniel Patrick
 Sheely William Scott 156 313
 Sheeran James Robert
 Shetter Linda Ellen 140 141 333
 Shetfield Steven Bruce 363
 Shelburne John Mitchell 91 333
 Shelly Gary Lloyd
 Shelton Lynn Cara 133
 Shelton Rebecca Anne 90 311
 Shelton Terri Elizabeth
 Shelton Wanda Lee 363
 Shepard Cindy Rae
 Shepard Michael Gregory
 Shepher Janet Anne
 Shepherd Kenneth Earl 313
 Sheppard Joel Steven 158
 Sheppard Katherine Taylor 76 363
 Sheridan Chris
 Shorman John Cobb
 Shorman Richard Morey 102 349
 Sherman Scott Kennedy
 Sherwood George R
 Sherwood John Lee 313
 Shevitz Max Samuel 156 349
 Shields L Kempton
 Shields Karen Jeanne
 Shields Suanne Patricia
 Shillingburg John Douglas 314
 Shipley Danny Shelton
 Shivers Anne Theresa
 Shimalo Mitchell Robert
 Shokley Lverett Parker
 Shoe-maker Pamela Ann 120
 Shopland Jennifer Mary
 Shopland Lorna Gale
 Short James 92
 Shostak Belinda Susan 314
 Shotzberger Charlotte Louise
 Showers Daniel Clark 154
 Shrader Robert Lee
 Shumar Nancy Elizabeth 120
 Shurko Peter Dwight 76
 Sibilla Guy Alan
 Sibold Lucy Porter
 Sichts Robert David
 Sides Stephen Richard
 Siegrist Stephen Kurt
 Siener William Harold
 Siyeka Ldwyn Merrell 363
Sigma Alpha Epsilon 150
Sigma Chi 152
Sigma Phi Epsilon 154
Sigma Pi 156
 Simmons Oma Gail
 Simmons Patricia Ann 133 314
 Simonopetri Paul Philippe
 Simonson Anne Fleicher
 Simpson Dale Robert
 Sims Zule 40
 Singleton John L
 Sings Linda Anne 314
 Sink Lynn Ellen 363
 Sinkez Stephen George 349
 Sinton Starr Jan
 Sirota Judith Susan 363
 Sisk Charla Ann 363
 Sisk David Lee 101 314
 Siska Linda Bradshaw
 Sisson Joyce Winston
 Sittler Edward Paul
 Sivertsen Bruce Eric
 Sizemore Charles Edward
 Sizemore Marsha Ellen 363
 Skelly Patricia Dorothy 363
 Skelly Thomas Patrick 314
 Skerchock Judith Ann
 Skibiak John Philip
 Skinner Elizabeth Ann
 Skinner Laurence Eugene
 Skinner Raymond Tip
 Skolnik Laurence David
 Slagle Stephen Herbert 314
 Slaughter Mark Edward
 Slavin David Scott 78
 Slemmer Leslie Carol 135 314
 Slijepcivic Gordana 349
 Sloan Nancy Louise 74 134 314
 Sloane Lynn Christine 363
 Slotnick Jill Ellen 363
 Slusser James Hamilton
 Small Daniel P
 Smallwood Bradley Keith
 Smelley Deborah Ann 349
 Smith Aine Peterson
 Smith Ann Jeanette 349
 Smith Barbara J
 Smith Barry Thomas
 Smith Benjamin Babb
 Smith Blair Mitchell
 Smith Charles Amos
 Smith Cheryl Anne 349
 Smith Courtney Harmon
 Smith David Elwin 363
 Smith Deborah Jean 334
 Smith Deborah Evelyn
 Smith Donna Gayle
 Smith Donna Lynn 334
 Smith Elizabeth Dalton
 Smith Gary Alan 143 315
 Smith James Harrell
 Smith Jeffrey Boatwright
 Smith Kent Lawrence 75 150 151 315
 Smith Laurie Sanders 74 143 315
 Smith Linda Sue
 Smith Linda Kay 363
 Smith Linda Sue
 Smith Lynn Kathryn 107 134
 Smith Mark Clay
 Smith Nancy Jane

Wagner, Joseph
 Wagner, Elizabeth
 Wagner, Raymond
 Wagner, Sue William
 Wang, Pau Howell
 Wang, Mariana Kuntol
 Wang, Sara Katherine 134, 476
Virginia Associated Research Campus 195
Virginia Institute of Marine Science 195
 Wasth, Robert W.
 Watson, Mary Elizabeth
 Watson, David Nicholas
 Watson, Carol Anne 334
 Watson, Rosalie M.
Volleyball 344
 Watt, Linda Rishon 364
 Watt, Larry Lester
 Watts, Constantine Peter
 Watts, Charles Eric 42
 Watt, Victoria Judith 350

W

Waclawski, John
 Waddle, Pamela Gayle
 Wade, Cabot
 Wade, Glenn Close 41, 43, 48
 Wade, Robert Alan
 Wadley, Catherine Anne 350
 Waechter, Thomas Herbert
 Wagner, Harry Scott
 Wagner, Karen Dee
 Wagner, Terry David
 Wagner, Virginia Lee 321
 Wagstaff, Kathryn Marshall 252, 350
 Wainstein, Anne Patricia
 Wainwright, Loudon 79
 Waites, Susan
 Wakefield, Mark Andrew
 Walker, Mike 236
 Walkinsky, Edward Joseph 350
 Walk, John Reel 364
 Walker, Charles William
 Walker, Elise Dorothy 321
 Walker, Kathleen Marie 131
 Walker, Pamela Kay 364
 Walker, Robert Joseph 364
 Walker, Tracy Ann 131, 162, 334
 Walklet, Preston Neal
 Walkup, Linda Marie
 Wall, Judith Miriam
 Wall, Walter F.
 Wall, William Joseph 150, 364
 Wallace, Steven McKinney
 Wallen, Christopher Paul
 Waller, Gloria Louise
 Waller, William Washington
 Wallin, Leonard Arthur
 Walling, Eileen Marie 365
 Wallinger, Linda Moody 133, 321
 Walls, Ray Edward
 Walpole, Pamela Clark 140, 141, 321
 Walsh, Dennis T.
 Walsh, Lee Gordon 334
 Walsh, Robert Kevin
 Walsh, Sarah Windham
 Walsh, William Joseph 154
 Walter, John Bruce
 Walter, Thomas I.
 Walters, Christopher Haydn 321
 Walters, Kevin Allen 86, 321
 Walters, Sandra Marie
 Wampler, Barbara Irene 125, 254, 350
 Wampler, Garold Brown
 Wampler, Janice Scott 144, 145, 335
 Wann, Grady Spurgeon 156
 Wanner, Sarah Louise
 Ward, Alan T. 206
 Ward, Anne Windsor 365
 Ward, Daniel Alton
 Ward, Earline Carol
 Ward, Helene Stattfeld
 Ward, Jim 111
 Ward, Marilyn Maxine 124, 125, 335
 Ward, Martha Hogge 321
 Ward, Steven Joel
 Ward, Wallace Talbert
 Warden, Anna Mary 93, 131, 350
 Ware, Martha Cardwell 350
 Waring, Anne Frost 365
 Warley, Thomas Barnwell
 Warner, David Stephen 154
 Warner, Geoffrey Carl
 Warner, Robert Sands
 Warner, Vicki Sheary 350
 Warren, Constance Shaw 135
 Warren, Ellen Garrett 350
 Warren, Margaret Drysdale 350
 Warren, Suzanne Higgins
 Warren, Teresa 335
 Warren, William Edward 186
 Wascher, Judith Helen 126, 350
 Wasilewski, Susan Ellen
 Waters, Barbara Louise
 Waters, Michael George 321
 Watkins, Brenda Carol 335
 Watkins, Elizabeth Scott 125
 Watkins, Hays Thomas 321
 Watkins, Janet Shores
 Watkins, Norman Lowell

Watkins, Sharon Gale 11, 150
 Watkins, Stephen Houston
WATS 97
 Watson, Scott Harrison 129
 Watkins, Stanley Harrison
 Waymark, Mark Hill 365
 Waynick, Ronald Sharpe
WCWM 78
 Weatherly, Suzanne Ellen 351
 Weathers, Patricia Kay
 Weaver, Leslie Ann 365
 Weaver, James Phillips
 Weaver, William Lawrence
 Webb, Audrey Reed
 Webb, Judy Marie 41
 Webb, Steven Kent 156
 Webb, Willie George 61, 351
 Webber, Susan 335
 Weber, Carl Louise
 Weber, Gretchen Elizabeth
 Weber, Harry David
 Weber, John Paul
 Weber, Susan Marie
 Webster, Rebecca Jane 365
 Werkstein, Clifford Robert
 Weekley, Elizabeth Anne 365
 Weekley, James Clifford 335
 Weeks, Nancy Joe
 Weeks, Ross 181
 Weesner, Linda Carol 131, 335
 Wehrle, Howard J.
 Wei, Barbara Chien Jen 135, 200, 331
 Weick, David Robert 365
 Weiland, Alan Lawson
 Weir, Robert Worr Mitchell
 Weir, John Francis 351
 Werner, Nancy Jo 135, 351
 Werner, Anne Helen 322
 Wert, Catherine Allene Correl
 Wert, Robert Worr Mitchell
 Wertup, Nancy Lynn 365
 Wersbord, Heidi Dale 259
 Wershat, Lee L.
 Weisman, Todd Andrew 335
 Weisman, Marc S.
 Wessel, Michael Joseph
 Weldon, James Thomas
 Wellmer, Katharine
 Weller, Tom Lynne 74, 145
 Wellford, Michael Ramseur
 Wells, Gail Louise 351
 Wells, George Lawrence
 Wells, Susan April 365
 Welsh, Gregory
 Welty, Joseph Sandkuhler
 Wengler, Michael Eugene 148
 Wenner, Charles Anthony
 Wenner, Mary Antoinette 125, 351
 Wentz, Holland Elisabeth 351
 Wenzel, Diane Louise
 Wenzel, Edwin Stuart 148
 Wergley, Paul Douglas 136
 Werrigo, Mary Elizabeth 365
 Wertz, William Howard 152, 153, 372
Westel 116
Wesley Foundation 113
 West, Patricia Marie
 Westell, Rexford Grover
 Westell, William Craig 143
 Westels, Margaret Marie
 Weston, Michael Drexler 143, 322
 West, Dane Brian 139
 West, Gerald Martin
 West, James Michael
 West, Jean Marie 133, 335
 West, Jeffery Brand
 West, John Clayton
 West, Willard Lee
 Westberg, Christine Alice
 Westbrook, Betty Lou 332
 Westbrook, Elizabeth Moore 365
 Westgate, James William
 West, Joseph Harold 351
 Wharry, Kenneth Robert 136, 137
 Wheeler, Alice Dron 86, 351
 Wheeler, Joseph Scott
 Wheeler, Katherine Ann
 Whipple, Mary Brent 322
 Whisnant, Patricia Personte
 Whisnant, Randy Steve
 Whitbeck, William Granbery
 White, Debra Elizabeth 120
 White, Elise Carol 322
 White, Franklin Sydney 139
 White, Gerard Joseph
 White, Harry Coleman
 White, Jean Bovette 335
 White, Judith Haag
 White, Nancy Hopkins
 White, Nathan Smith 365
 White, Neal A.
 White, Sherry 133
 White, Sandra Anita 351
 White, Terry Wayne
 White, Victoria Louise
 Whitehead, Lynda Kaye
 Whitehurst, Michelle Yvonne 335
 Whitener, Michael Lee
 Whiteslaner, Hunt 139
 Whitesell, Brenda Faye 365
 Whitfield, Ralph Brian
 Whiting, George C.
 Whitley, Thomas Alva
 Whitlow, Cindy Lou 322

Whitman, William Thomas
 Whitmore, Lucy Thomas 143, 331
 Whit, Betty Elliot
 Whit, Harry Lung
 Whittaker, Robert Elden
 Whittemore, John Francis
 Wick, Robert Charles 136
 Wickham, Isabel Ann 122
 Wieland, Thomas C.
 Wiener, Sidney Irwin
 Wiggins, Bobby G.
 Wilbur, Kevin Bradford
 Wilbur, Ruth Ann 322
 Wilcox, Daniel Gordon 335
 Wilcox, James Edward 351
 Wilcox, Scott Barnes
 Wilcox, Karan Lynn 365
 Wilds, Constance Grace 351
 Wilhelm, Barry Clinton 148, 149, 331
 Wilhoit, Peyton Kirk 351
 Wilke, Thomas Zander 139, 335
 Wilker, Robin Ann 335
 Wilkerson, Stephen Lee 351
 Wilkes, Charles A. 351
 Wilkins, Elizabeth Wakefield
 Wilkins, Linda Marie
 Wilkins, Sarah Gay 104
 Wilkins, Sharon Eldridge 125
 Will, Stu 113
 Will, Ralph Winston
 Willard, John Charles
 Wilhelm, Keith Boyd
William and Mary Christian Fellowship 118
William and Mary Review 80
 Williams, Alison Ryan 162, 335
 Williams, Annie Cameron 134, 162, 322
 Williams, Bruce John 136, 137
 Williams, Carol Blair
 Williams, Ellen James 351
 Williams, Emily Jane
 Williams, James John
 Williams, James Page
 Williams, Leigh Shreen 351
 Williams, Linda Margarette
 Williams, Linda Oline
 Williams, Lisa Ann 110
 Williams, Marjorie Catherine 335
 Williams, Patricia Jane 134, 335
 Williams, Paul S.
 Williams, Richard Stuart 143
 Williams, Robert Charles
 Williams, Rolf Anders 136, 351
 Williams, Rubenia Genice 323
 Williams, Sandra Lynn 351
 Williams, Sarah Bird
 Willis, Brenda Kaye
 Willis, Hulon Kavanaugh
 Willis, James Michael
 Willis, Michael Dean
 Willis, Michael S.
 Willis, Robert Don Morrow 323
 Willis, Eleanor Carol
 Willis, Glen Parker 152, 245, 351
 Wilmoth, Mary Alice 133, 351
 Wilson, Catherine DeLdee 365
 Wilson, Catherine Louise 134, 255, 266, 335
 Wilson, Charles Herbert 148, 323
 Wilson, Jan Page 125
 Wilson, John Francis
 Wilson, John William
 Wilson, Kimberly Sue
 Wilson, Norma Sue Tester
 Wilson, Pamela Hunt
 Wilson, Paul Lowell
 Wilson, Preston Edward
 Wilson, Richard Cameron 46
 Wilson, Robert Lee 335
 Wilson, Sandra Jeanne 134
 Wilson, Susan Anna
 Winans, Joseph Arthur
 Winborne, Alma Benita 63, 335
 Winkhofer, Kathryn Lee 131, 351
 Windle, Robert John
 Windsor, John Golar
 Windsor, Peggy Janice 40, 335
 Wintree, William Paul
 Wingard, Edmund Culbertson
 Wingo, Janet Eileen 323
 Wingo, Nancy Brent 351
 Winkley, Carl Robinson
 Winston, Stephen Lee
 Wise, Wendy Louise 323
 Wiseman, Hugh W.
 Wisler, Gail Clara 351
 Witham, Linda Louise 365
 Witherspoon, Elizabeth Ann
 Witherspoon, Eric Arnold
 Witkovitz, Paul Greg
 Witte, Ann Wilson
 Witting, Ned Wells
 Wolanski, Cynthia Ann 134, 335
 Wolbers, Marshall Gregory
 Woibier, Joan Alice 50
 Wolffe, Alice A.
 Wolfe, Corinne Anne
 Wolff, Melinda Sue
 Wolin, Deborah Ann 42
 Wolper, David Paul
 Wolpert, Stewart U.
Women's Equality 104
Women's Recreation Association 266
 Wonnell, Nancy Sue 145, 351
 Wood, Bradford Stanton
 Wood, David Charles

Wood, Deborah Joan
 Wood, Douglas H.
 Wood, Edward Montgomery
 Wood, Elwyn Dewayne
 Wood, Emeline A.
 Wood, Frank Joseph 323
 Wood, Jennifer Laing 126, 335
 Wood, Lynn Berner
 Wood, Shelley Elizabeth
 Wood, Susan Thurmon
 Woodall, Rachel Jane
 Woodlin, Karen Elizabeth 351
 Woodhull, Delight 94, 323
 Woodruff, Arthur L.
 Woodruff, Rebecca Jane 131, 351
 Woodson, Thomas Daniel 156
 Woodward, Beverly Sue
 Woodward, Vernon W.
 Woolley, Mark Steven
 Word, Charlotte Jo 351
 Worley, Tom 154
 Warsham, Lucien Curry
 Wortham, Virginia Anne
 Worthington, Anne Dallam 351
 Worthington, Laurel Lynn 365
 Worthington, Mary Watt 351
 Wotherspoon, William Allen
 Worn, Michael Fay
Wrestling 249
 Wright, Betty Lee
 Wright, Melissa Jane 162, 335
 Wright, Pamela Gale Clark
 Wright, Wayne Parker
 Wu, Hsien Eddie
 Wuibels, Alan I.
 Wuolzer, Kenneth Lee
 Wulken, John Howard
 Wyatt, Mary Ellen
 Wyatt, Robert Walter
 Wyld, Nancy Ellen
 Wyman, David Neat 47
 Wynings, Earl Logan

Y

Yahley, Robert Frank 365
 Yamada, Gavie Kim 67, 221
 Yamamoto, Karen June 86, 323
 Yancey, Scott Garris 323
 Yarity, Karen Adele
 Yannello, Karen Marie 323
 Yanochick, Brian Joseph
 Yanowky, Barbara Marie 365
 Yap, Michael Wui Kong 323
 Yarnoff, William Charles
 Yarrington, Margaret Lynn 365
 Yates, James Francis 335
 Yates, Lois Evelyn 140
 Yates, Susan Claire
 Yates, William Hudson 365
 Yatsko, Marc James
 Yaude, Susan Elizabeth
 Yeamans, Betty Louise
 Yeh, Eueng-Nan
 Yeh, Ting Wen Bonnie
 Yerkes, Susan Elizabeth 40
 Yeringling, George Lake
 Yore, Lucy Amelia
 Yore, Mary Evelyn 351
 York, Elizabeth L.
 Young, Byrd Satterfield
 Young, Elizabeth Henderson 365
 Young, Heather Elizabeth 365
 Young, Kathleen Marie
 Young, Mark Dewitt
 Young, Ramsay Baldwin 323
 Young, Rebecca Biggs 323
 Young, Susan E.
 Young, Susan Nancy 133
 Youngblood, Anna Virginia 365
 Yount, Mark Robert

Z

Zachary, Arthur
 Zanca, Crispin Amedeo 154
 Zantham, Jim 152
 Zareski, Steven Gordon 148
 Zavilla, Mary Katherine 335
 Zeccardi, Terese Marie
 Zediker, Ronald Eugene 351
 Zeidler, Jeannette F.
 Zentler, Anne Elizabeth 351
 Zeigler, Judith Maria
 Zeller, Brent Chad 129
 Zeltner, Richard Lemmon
 Zehr, Thomas Gus
 Ziemis, Judith Lea
 Zieper, Linda Ruth
 Zirnheld, Carol Ann 335
 Zoller, Brent 128
 Zoller, Matthew Ernst 154
 Zook, Sharon Marie 122, 123, 351
 Zuckerman, Donald Louis
 Zultner, Richard Ernst 150, 365
 Zwirko, Albert A.



Specifications 1974

Volume 76 of the Colonial Echo was lithographed by Western Publishing Company, Cambridge, Maryland. Press run: 1800 books, 400 pages, size 9x12. Paper: Warren's Cameo, Brilliant Dull, 80 lb. stock. Binding: 160 pt. binders board, Smythe sewn, rounded and backed with headbands. Cover: design and mock up by Megan Philpotts. Manufactured by Western: Grade C lithographed in process blue and process yellow, printed on cloth. Type: Body copy in Optima, 12 pt. Captions, 8 pt. Optima. Index: 8 pt. Optima reduced to 6 pt. Lead ins: Optima bold 18 pt. Body copy for Introduction, Retrospect, and Academics, Palatino 12 pt. Photo Lettering Inc. All portraits and some candid: Delma Studios, New York City, New York. Basic design and artwork: Megan Philpotts, and Corby Cochran. Color photography: Mike Tang, Brian O'Boyle, and Mike Mack. Major black and white photography: Duncan Charlton, Payne-Midvette, Mike Tang, Cindy Reaser, Dave Syrett, Martha Riser, Kay Stokes, Tom Sator, Dave Restucia, Gates Parker, David Hill, Kenny Houtz, Tom Zoni, Brian O'Boyle, and technician Denise Lerree. Combined production and editorial budget: \$36,500.

Staff Heads/ ECHO '74

Editor, fall/Brian O'Boyle
Co-editors, spring/Cindy Reasor
Sally Shank
Production Design/
Megan Philpotts
Business/Kent Smith
Photo Coordinator/Peggy Moler
Copy Editor/Linda Musser
Research and Design/
Corby Cochran
Diversions/Paul Collins
Organizations/Carolyn Schuler
Greeks/Nancy Sloan
Administration/Kathy Stoner
Fields of Study/Laurie Smith
Sports/Brian Stage
Classes/Denise Love
Linda Ross
Honoraries/Nancy Stone
Index/Nancy Stone



For their time and assistance, we would like to extend our appreciation to the following people: Fritz Hafner and Dave Pagnard of Western Publishing Company for their aid in helping us straighten things out. Mr. Hugh Easler and Ken Smith, Col. Green and Dudley Jensen for their willing cooperation. To Tom Collins of the Publications Council for his understanding and advice considering the change of editors between semesters. We would also like to thank those who spent long nights on the second floor of the Campus Center – Beth Hutzler, Paula Stassi, Melissa McFarland, Susan Shank, Betsy Johnson, and Beth DiPace. And to Linda Musser for her patience and perseverance. Also to our roommates, Nancy and Les who

put up with us and to Barrett 3rd for answering our numerous phone calls. But our especial thanks go to the staff as a whole for “rising to the

occasion” with their tireless efforts in helping us pick up the pieces and pull the book together in the face of seemingly insurmountable odds.



PAGE 394 Top. Linda Musser, Brian O’Boyle, Paul Collins. Bottom left Sally Shank. Bottom right Carolyn Schuler. PAGE 395. Top. Marilyn Reece. Bottom left Cindy Reasor Bottom right Bill Anderson.

RETROSPECT

1973-1974

It was a confused and confusing world in 1973-74. A world of tensions and conflicts; of long drawn-out developments. The American public, wearied by the Watergate trials, groaned under each new disclosure – the disappearance of the White House tapes; secretary Rosemary, her mistake and testimony; the indictment of Haldeman, Erlichman, Mitchell, and Colson; Dean's testimony that implicated Nixon in the coverup. The summer hints at impeachment grew to threats by the time William and Mary students were drifting back for exams. By March, the House Judiciary Committee had arrived at an ominous decision: "A President's actions need not include outright criminal violations to justify impeachment." It was indeed a year of shortages. A shortage of energy and of fuel, of meat and of paper, and of clothes for thousands of naked college

students who shed everything except tennis shoes and stamina to invent streaking, a participation and spectator sport that found its way even to the

Sunken Gardens of William and Mary. A more serious shortage for the college, the shortage of funds, and the pinch of inflation nation-wide.





Acupuncture was being hailed as the new panacea, as Secretariat captured the Triple Crown, and violent crime was on the rise. For the first time in 13 months, an attempt at skyjacking that resulted in the death of three. Gangs reappeared on the criminal scene, Detroit became the city with the highest homicide rate per 100,000 people, and Patricia Hearst didn't get home for her twentieth birthday. The Symbionese Liberation Army's abduction of Patricia Hearst signalled a treacherous new trend in crime, political kidnapping. It began last summer when J. Paul Getty, III was stolen and reappeared months later. Hearst was the next victim whose fate at this writing is still undecided, and *Atlantic Constitution* editor J. Reginal Murphy was stolen, paid for, and returned. Football filled TV rooms on Sunday afternoons and Monday nights and even though the Redskins disappointed thousands by losing Super Bowl eligibility to Minnesota, football fans everywhere were happy with O. J., the man who finally broke Jim Brown's rushing record by moving the ball more than 2,000



yards in a season. And everyone was looking toward spring, when Hank Aaron was expected to break Babe Ruth's record of 714 home runs. Perhaps the beginning of dynasties with Miami's second consecutive reign as World Champions of football and the Oakland A's second World Series victory in a row. The fall of a dynasty when the impossible happened. UCLA and Bill Walton lost to Notre Dame. And Oregon

State. And the University of Oregon. The same year that Wilt Chamberlain became a coach. Alexander Solzhenitsyn's exile revealed him to be no more a proponent of democracy than Marx, while President George Papadopoulos was overthrown in Greece, and a military junta displaced leftist Allende in Chile, a 12-year-old guru emerged to save the world and the beat generation became, for the first time, nostalgic. A longing for the "good old days" emerged in the revival of rock and roll, bopping, and "Smoking in the Boy's room." Movies reflected the sentimentality of the seventies with *American Graffiti* and in the "memories" of *The Way We Were*. The year of Redford in films. Redford-Streisand,



Redford-Newman (again), Redford-Redford. The world lost three revered entertainers — singers Jim Croce and Bobby Darin and cartoonist Walt Kelly. A year when there were more raised eye-brows over Princess Ann's marriage to a soldier and Liz and Richard's yo-yo act than over the astronaut's marathon space voyage. Despite Billy Jean's decided victory over Bobby Riggs, the Equal Rights Amendment, could

not find enough states to ratify. Mass murders in Texas horrified Americans. The horror of the violence and evil of the seventies spread sickeningly across the screen in a film that turned into a social phenomenon — *The Exorcist*. William Peter Blatty frightened and shocked America with his tale of demonic possession and suddenly "the devil made me do it" wasn't funny anymore.

In October on Yom Kippur, the sacred Jewish Day of Atonement, the Arabs launched a surprise attack against the Israelis. Accompanied by a proposal from Moscow to Washington of joint intervention. After the Israelis broke the cease-fire agreement, Washington received the second message, Brezhnev's threat to send troops to the Middle East. Immediately placing US troops on world-wide alert, the President waited, with the rest of the world, while Nobel Peace Prize Winner Kissinger and other negotiators worked their magic. Confused, confusing, and tumultuous. If there was a calm, it was a short one. The Vice President resigned, the trucker's strikes ended in bloody violence, and everyone watched the skies for signs of Kohoutec. At William and Mary, Deans Wray and Schultz resigned, sexual crime continued on campus, and everyone watched a world in pandemonium. In the quiet of Williamsburg, student spectators made one-at-a-time decisions and determined their directions with the realization that the confusion would be waiting.

