

COLONIAL ECHO '66





Digitized by the Internet Archive
in 2010 with funding from
LYRASIS members and Sloan Foundation

<http://www.archive.org/details/colonialecho196668coll>



Editor-in-Chief
Robert Gatten
Associate Editor
Carol Jones
Business Manager
Ronald Woerle
Taylor Publishing Co.
Dallas, Texas



COLONIAL ECHO 1966

College of William
and Mary
Founded in 1693
Williamsburg, Virginia



Table of Contents





ADMINISTRATION AND FACULTY 14

Dedication	16
Administration	18
Faculty	25

STUDENT LIFE 46

Miss William and Mary	48
-----------------------	----



ORGANIZATIONS 92

Student Government	94
Honorary Fraternities	106
Publications	118
Interest Groups	132
Religious Groups	164
Greeks	176

SPORTS 220

Staff	222
Men's Sports	224
Women's Sports	269

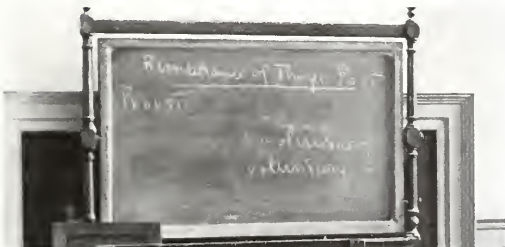
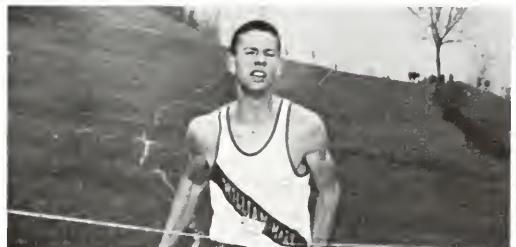

CLASSES 278

Seniors	280
Juniors	320
Sophomores	339
Freshmen	362
Law and Graduates	382

INDEX 386







The shady, quiet corner . . . where so many have passed . . . the heart of tradition . . . a familiar scene . . . we walk from Wren's honored halls . . . to the life enriched.

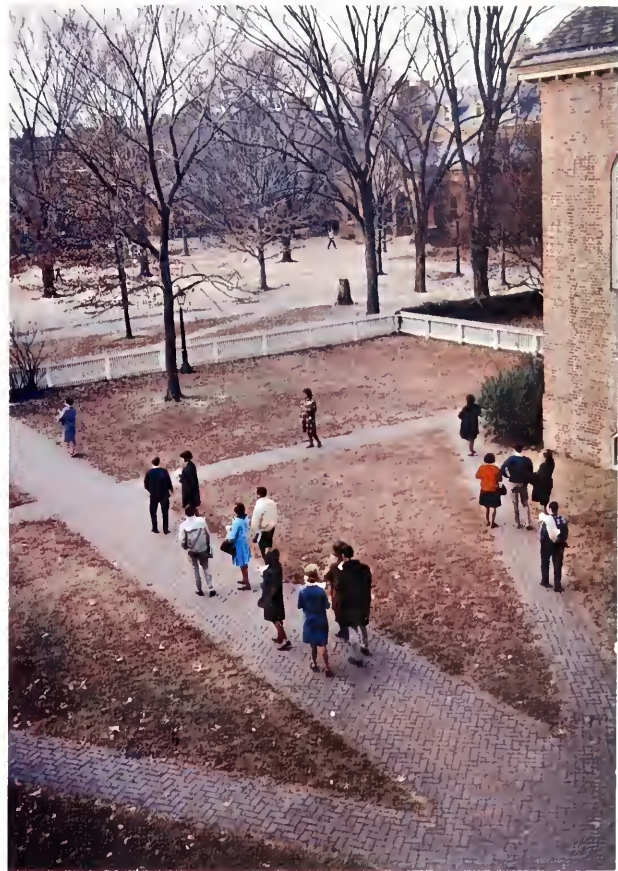



A crowded room and a corridor . . . new friendships . . . informalities . . . we suffer . . . the pains of exploration . . . the pangs of love . . . for four years . . . we call this home.





Verve witnessed in displays . . . and exhibitions of beauty . . . engender competitive sportsmanship . . . individual achievement . . . spectator involvement . . . and enthusiastic endeavors.









Meals and easy conversation . . . the serious times . . . quiet tête-à-têtes . . . we repeat old routines . . . work . . . relax . . . grow . . . the days come and go.



Time-tested traditions give way
... new environments ... re-
sponsibilities ... duties ... built
in steel ... brick ... mortar ...
glass ... the firm construction
... an expanding campus reflect-
ing the strivings of the individual.









ADMINISTRATION AND FACULTY



They organize and manage the establishment. As individuals, intricate parts of a whole, they talk, understand, and feel, then lead our endeavors toward the right goals along the best paths.







Dean Jones chats with Dean Fowler before the Charter Day Convocation.

DEDICATION



Dean and Mrs. Melville Jones.

W. Melville Jones, Dean of the College since 1964, has served the College in various capacities since his appointment to the faculty in 1928 as Associate Professor of English. In 1958 he was appointed Dean of the Faculty. This year Dean Jones was the recipient of the Thomas Jefferson Award, given to the member of the faculty thought to embody the spirit and ideals of Thomas Jefferson. Because of his outstanding service to the College the 1966 **Colonial Echo** is dedicated to W. Melville Jones.

British exchange students meet for lively discussion with their "adopted American Father."





FRONT ROW: Charles K. Hutchens, Frank Ernst, Walter G. Mason, Davis Y. Paschall, W. Brooks George, J. B. Woodward—Rector, John P. Harper. **SECOND ROW:** Woodrow W. Wilkerson, Frank W. Cox,

Hon. Thomas B. Stanley, H. Hudnal Ware, Jr., Hon. Walter S. Robertson, Ernest Goodrich, M. Carl Andrews, Judge Sterling Hutcherson.

THE BOARD OF VISITORS



Rector J. B. Woodward chats with President Davis Y. Paschall.

Since the College was chartered in 1693, the Board of Visitors has been the governing body of the College. Its duties include responsibility for maintenance of College property, approving the budget, setting tuition rates, fees, and the requirements for admission, appointing the President and other administration and faculty members, and establishing policies for the two year colleges—Richard Bland in Petersburg and Christopher Newport in Newport News. The Board consists of fourteen members appointed by the Governor to serve four years without compensation.

THE PRESIDENT



President Davis Y. Paschall

Dr. Davis Y. Paschall, President of the College since 1960, is also an alumnus of William and Mary. He has served the educational interests of the State as State Superintendent of Public Instruction and has been distinguished by many national awards.

Dr. Paschall's career at the College included membership in many of its honoraries and other organizations: Phi Beta Kappa, Eta Sigma Phi, Kappa Delta Pi, Kappa Phi Kappa, Phi Kappa Phi, the International Relations Club, the Biology Club, and the Philomathean Literary Society.

During President Paschall's six years as President of the College significant progress has been made in all areas of College growth and development.



President Paschall confers with Mr. E. E. Brickell, Administrative Assistant to the President.



In a moment of relaxation, President Paschall enjoys a football game at Cary Stadium.



The President helps to welcome new faculty members to the College at the Fall Faculty Reception.

EDUCATIONAL



W. Melville Jones
Dean of the College



Robert T. Siegel
Dean of Graduate Studies



Harold L. Fowler
Dean of the Faculty



Robert A. Johnston
Associate Dean of the Faculty

ADMINISTRATION



James A. Servies
Librarian



Dudley M. Jensen
Registrar

ADMISSIONS



Robert P. Hunt
Dean of Admissions



Rex Tillotson
Director of Admissions for Men



Harriet E. Reid
Director of Admissions for Women

STUDENT PERSONNEL ADMINISTRATION



J. Wilfred Lambert
Dean of Students



Birdena E. Donaldson
Dean of Women



Carson H. Barnes, Jr.
Dean of Men



John C. Bright
Director, Student Aid and Placement
Warren J. Green
Director, Campus Center



Sandra Snidow
Assistant Dean of Women



Robert W. Squatriglia
Assistant Dean of Men





James S. Kelly
Director of Development



Warren Heeman
Coordinator of Research

DEVELOPMENT



Ross Weeks
Director of Public Information



Jerry Van Voorhis



Robert T. English, Jr.
Bursar

BUSINESS AND PERSONNEL



Vernon L. Nunn
Treasurer-Auditor



Floyd Whitaker
Internal Auditor



Charles E. Chandler
Director of Purchase and Stores



Dennis K. Cogle
Personnel Supervisor



FACULTY





Dr. John Morrill graphically makes a point in Freshman Biology Lab.

Biology Department Makes Plans for Completion of Life Science Building



Robert E. Black,
Professor
Garnett R. Brooks,
Assistant Professor
Mitchell A. Byrd,
Professor



Brian F. Chabot,
Lecturer
Gustav W. Hall,
Assistant Professor
Charlotte P. Mangum,
Assistant Professor



John B. Morrill,
Associate Professor
Robert A. Pedigo,
Associate Professor
C. Richard Terman,
Associate Professor



Dr. Robert Black offers advice in Cell Physiology Lab.

Late in the spring, construction was begun on the \$2,353,000 Life Science Building located next to the Swem Library and across from Landrum Dormitory. This building will house the Biology and Psychology Departments and is expected to be completed in September of 1968.

Dr. Mitchell A. Byrd, Head of the Department of Biology, looks over the plans for the new Life Science Building.





Waigh Dafashy,
Assistant Professor



Gilbert C. Jones,
Assistant Professor



John S. Quinn,
Professor



Charles L. Quittmeyer,
Professor



William T. Reece,
Associate Professor

Business Administration Master to be Established in the Summer of 1966

The Department of Business Administration publishes monthly two indices to report business and economic activities. Research for the United States Record Industry, the Virginia Travel Industry, and the Maryland Fisheries Industry as well as city planning for nearby Hampton were carried on by the faculty. This summer the Department will establish a Master of Arts program in Business Administration.



Dr. Charles L. Quittmeyer, Head of the Department of Business Administration.

Economics Department Faculty Active on State and Local Level



Robert A. Barry, Instructor; Kee Il Choi, Assistant Professor; Martin A. Garrett, Jr., Assistant Professor; John R. Matthews, Associate Professor; Anthony L. Saccetta, Professor; Leonard G. Schifrin, Associate Professor.

Faculty members of the Department of Economics have achieved local and statewide recognition. John Matthews was appointed to the State Manpower Task Force and Leonard Schifrin is serving on two committees related to developing an economics program for the Richmond city schools.

Dr. Leonard G. Schifrin, Head of the Department of Economics.



NSF Awards Chem Department Undergraduate Research Grant



Alfred R. Armstrong,

Professor

William G. Guy,

Professor

Bryant Harrell,

Associate Professor



Trevor B. Hill,

Associate Professor

Edward Katz,

Instructor

Richard L. Kiefer,

Assistant Professor

John T. MacQueen,

Assistant Professor

Lavonne O. Tarleton,

Instructor

Joseph T. Zung,

Associate Professor



The National Science Foundation awarded the Chemistry Department a grant of \$14,000 for the purchase of undergraduate instruction booklets and \$8,400 for undergraduate research. The Department, in conjunction with the National Aeronautics and Space Administration, was involved in the development of the Synchrocyclotron.



Dr. Joseph Zung makes a point in his Chemistry III class.



Dr. Trevor Hill conducts an experiment for an Organic Chemistry Lab.

Dr. William G. Guy, Head of the Department of Chemistry, is a familiar face to Freshmen Chemistry students.





Dr. Howard K. Holland, Dean of the School of Education.



Mr. Richard Copeland demonstrates the important use of visual aids to one of his Education classes.

Board of Visitors Creates New School of Education

Due to a decision of the Board of Visitors, the Department of Education was expanded to a full School of Education, and courses were opened to the undergraduate as well as the graduate. As a result, graduate enrollment increased and this year seven hundred and fifty students participated in the Master of Education program.

Royce W. Chesser,
Associate Professor
Paul N. Clem,
Associate Professor
Richard W. Copeland,
Associate Professor



Armand J. Galfo,
Associate Professor
Kervin E. Geoffroy,
Assistant Professor
Donald J. Herrmann,
Director of the Evening College, Director of the Summer Session, Coordinator of Branches, Professor



Howard K. Holland, Professor; Carl W. McCartha, Professor; R. O. Nelson, Professor; F. J. Patrick Riley, Jr., Instructor; John W. Sykes, Assistant Professor; Thelma W. Wenger, Assistant Professor; Margaret F. Winder, Assistant Professor.



English Institute Endowed



The Wren Attic provides an excellent atmosphere for Dr. McCulley's Shakespeare class.

Dr. David Jenkins conducts the discussion in an informal English class in the Wren Building.



Jean C. Andrews, Instructor; Donald L. Ball, Assistant Professor; Edward E. Brickell, Assistant Professor; Charles E. Davidson, Professor; William F. Davis, Jr., Assistant Professor; Nathaniel Y. Elliott, Instructor; Frank B. Evans, Professor; Elizabeth H. Hageman, Instructor; David L. Holmes, Instructor; Carol A. Hubert, Instructor; David C. Jenkins, Associate Professor; Jerome C. Kindred, Instructor.



By Government Grant



Robert P. Maccubbin, Instructor; Kenneth M. Mason, Jr., Instructor; Cecil M. McCulley, Professor; James Holt McGavran, Jr., Instructor; Fraser Neiman, Professor; Charles C. Nickerson, Instructor; Lawrence S. Seale, Instructor; Lloyd R. Shaw, Jr., Instructor; LeRoy W. Smith, Associate Professor; Russell Sparling, Instructor; William R. Thurman, Jr., Instructor; J. H. Willis, Jr., Assistant Professor.

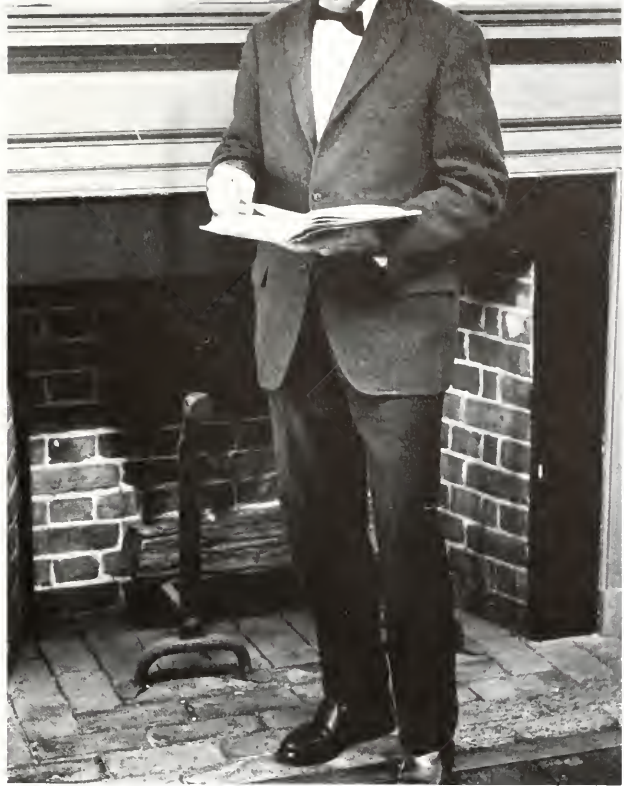

Dr. Fraser Neiman, Head of the Department of English.

Dr. Donald Ball, President of the Faculty Club, heads the reception line at the annual reception for new faculty members.



The English Department was awarded a grant of \$45,000 by the Department of Health, Education, and Welfare to support a 1966 Summer Institute for Advanced Study in English, directed by Dr. LeRoy Smith. The Institute, lasting seven weeks, will offer two courses in advanced composition and a workshop for secondary school English teachers.

English Department films, scheduled to supplement various English courses, included "W. B. Yeats: A Tribute," and Tyrone Guthries' color production of Sophocles' "Oedipus Rex." The Wren Kitchen Series sponsored the production of Ben Jonson's Masque, "News from the New World and the Moon."

Construction Begun on Fine Arts Addition to PBK Hall



Mr. Thomas E. Thorne, Head of the Department of Fine Arts, gives one of his students a little practical advice.

The new Fine Arts addition to PBK Hall, begun this fall and due to be completed in the spring of 1967, will include new studios for ceramics, arts and crafts, and architecture, a complete audio-visual classroom for Fine Arts 200, and an Art Gallery, which will provide space for exhibits of importance to come to the campus.

Henry E. Coleman,
Instructor

Glenn G. Kirk,
Instructor



Richard K. Newman, Jr.
Associate Professor

William H. Phillips,
Lecturer



Carl A. Roseberg,
Associate Professor

Thomas E. Thorne,
Professor



Theatre and Speech Department Sponsors Student Expression

Three major student activities are sponsored by the Department of Theatre and Speech: the William and Mary Theatre; the William and Mary Debate Council; and the college radio station, WCWM-FM. The College's closed-circuit TV is also operated by the department.

Mr. Howard M. Scammon, Head of the Department of Theatre and Speech, conducts a rather informal class in acting techniques.

Albert E. Haak,
Associate Professor

Donald L. McConkey,
Assistant Professor



James W. Sawyer,
Assistant Professor

Howard Scammon,
Associate Professor



Frank J. Staroba,
Assistant Professor

Howard P. Travis,
Instructor





Freshman Geology students put class instruction to practical use on a field trip conducted by Dr. Goodwin.



Kenneth F. Bick,
Associate Professor
Stephen C. Clement,
Assistant Professor



Bruce K. Goodwin,
Assistant Professor
Gerald H. Johnson,
Instructor

Geology Department Attends State and National Conferences

The Geology Department, in its fifth year, represented the College at a symposium presented by the National Academy of Sciences and at the first Basin and Range Field Conference, and carried out research for the Virginia Division of Mineral Resources.

Dr. Clement helps geology students classify various rocks and determine their mineral content.

Dr. Kenneth F. Bick, Head of the Department of Geology, uses the opaque projector to illustrate his early morning lectures.





Dr. Chonghan Kim explains the changing African world.



Dr. Charles Taylor leads the discussion in an early morning Government quiz section.

Government Master to be Established in September 1967

Dr. Warner Moss, Chairman of the Department of Government since 1937, was appointed Director of the new Marshall-Wythe Institute of Public Affairs. Succeeding Dr. Moss is Dr. James M. Roherty, an Associate Professor of Government since 1963. In September of 1967 a Master's degree in Government will be offered for the first time.



Dr. Warner Moss, new Director of the Marshall-Wythe Institute, lectures in Government 201.



Richard C. Curry, Assistant Professor; Carolyn Dorrance, Instructor; Chonghan Kim, Assistant Professor; W. Warner Moss, Professor; James M. Roherty, Associate Professor; David C. Ringsmith, Instructor; Charles Lewis Taylor, Assistant Professor.



R. Carlyle Beyer, Professor; Joseph L. Brent, III, Assistant Professor; Anthony J. Esler, Assistant Professor; Ludwell H. Johnson, Professor; James N. McCord, Jr., Instructor; Dietrich Orlow, Assistant Professor; Richard B. Sherman, Assistant Professor; Thaddeus W. Tate, Associate Professor; Gerald D. Turbow, Assistant Professor.



Dr. Ludwell Johnson, Chairman of the Department of History, gives advice to a prospective History major.

Department of History Makes Plans to Establish Ph.D.

Dr. Ludwell Johnson was appointed Chairman of the Department of History succeeding Dr. Bruce McCully, who had been Acting Chairman since September 1964. Members of the Department were active in national history conferences; publishing papers, articles, and books; and giving lectures for different organizations on campus.



Dr. Dietrich Orlow gives History 101 students an overview of European History.

Dr. Carlyle Beyer, Director of the Freshman Honors Program, chats with Dr. R. G. Winter at the Fall Faculty Reception.



New Facilities Widen Scope of Home Economics Courses



This year the Department of Home Economics has acquired a new loom for the textile lab, new cabinets, and has replaced other laboratory equipment. This has widened the course offerings to include more advanced clothing, tailoring, and design courses.



Miss Alma Wilkin, Head of the Department of Home Economics, consults the textile charts.



Alma Wilkin,
Associate Professor
Thelma M. Miller,
Assistant Professor



ROTC Program Continues To Expand as College Grows

The U. S. Army military program at the College is completely voluntary. The Basic Course constitutes the first two years and is non-paying. The Advanced Course, two more years, entitles each cadet to \$40 per month plus \$160 for summer camp. Each cadet may accumulate fourteen credits and about \$1000.



Lt. Col. Hogan, Head of the Department of Military Science.



Julian L. Hogan,
Lt. Col., Professor
Jesse S. Lockaby, Jr.,
Captain, Assistant
Professor



Milton R. Wofford,
Captain, Assistant
Professor

Secretarial Sciences Prepare Students for Business Careers

The Secretarial Science Department, led by Miss Edril Lott, presents a range of courses teaching basic skills in shorthand, typewriting, and secretarial practices.



Marshall-Wythe School of Law Hosts Eleventh Annual Tax Conference



Thomas C. Atkeson,
Professor

Harry E. Atkinson,
Instructor

Joseph Curtis,
Professor

E. McGruder Faris, Jr.,
Instructor

Emeric Fischer,
Assistant Professor

Arthur W. Phelps,
Professor

E. Blythe Stason, Jr.,
Assistant Professor

James P. Whyte, Jr.,
Professor

Dudley W. Woodbridge,
Professor

The Oliver Wendell Holmes Devise of the Library of Congress awarded the 1965-66 Holmes Lectures to the Marshall-Wythe School of Law. Harry W. Jones, Carodoza Professor of Jurisprudence at Columbia University, spoke on "The Path of the Constitution" at this lecture series rotated annually among leading American law schools. The student law team represented the College at the National Moot Court Competition in New York.

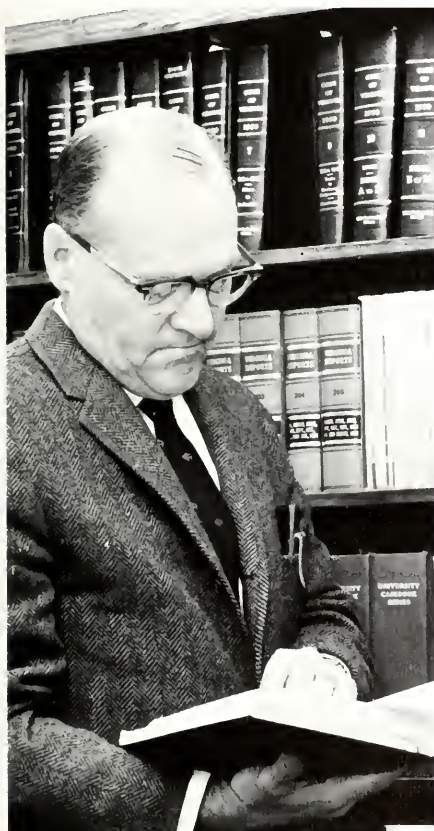

Dr. James P. Whyte takes time out from classes to do reference work for a labor arbitration hearing.



Dr. Joseph Curtis, Dean of the Marshall-Wythe School of Law.

Department of Ancient Languages Contributes to Classical Education

The Department of Ancient Languages is one of the original seven of the College. It has continued to maintain its high place in the teaching of the classics and Liberal Arts by emphasis upon Greek and Latin Literature even when the accent on science has tended to pervade the interests of modern education.



Dr. George J. Ryan, Head of the Department of Ancient Languages.



John J. Alewynse, Instructor; J. Worth Banner, Professor; James R. Beeler, Assistant Professor; Hertha K. Berry, Assistant Professor; Helen Brower, Instructor; Arthur E. Haase, Instructor; Denise M. Heilbronn, Instructor; Lewis Hoffman, Associate Professor; Lestine R. Johnston, Instructor; Alexander Kallos, Professor; Liliane Krebs, Instructor; Alexander I. Kurtz, Assistant Professor.

Work in the language lab is an essential part



Edwin D. Floyd, Instructor; M. J. Pearl, Visiting Professor, Deceased, February 16, 1966; George J. Ryan, Professor.

Modern Language Professors

Attend National Language Meetings

The Department of Modern Languages has actively represented the College at the language conventions in Chicago and Atlanta in addition to publishing numerous papers on various aspects of language. This year Dr. J. Luke Martel was awarded the rank of "Chevalier" of the "Ordre des Palmes Academiques" at the French Embassy in Washington, D. C.



Ben A. McCary, Associate Professor; J. Luke Martel, Associate Professor; John A. Moore, Professor; Aubrey L. Morrison, Jr., Lecturer; Richard B. Otis, Instructor; Maria A. Robredo Palmaz, Lecturer; Marcel Reboussin, Professor; Gordon B. Ringgold, Professor; Nicolette P. Ringgold, Lecturer; Howard Stone, Professor; Marie E. Strohofer, Instructor; Anne Tyler, Instructor.



Dr. Kallos helps Miss Hausserman and Miss Crowe find their places in the Academic Procession at Opening Convocation.

Dr. Pierre C. Oustinoff, Head of the Department of Modern Languages.

of the first year of Modern Languages.





Dr. Thomas L. Reynolds, Jr., Head of the Department of Mathematics.

Dr. Fred Weiler lectures to his Math 407 class on the algebra of matrices.

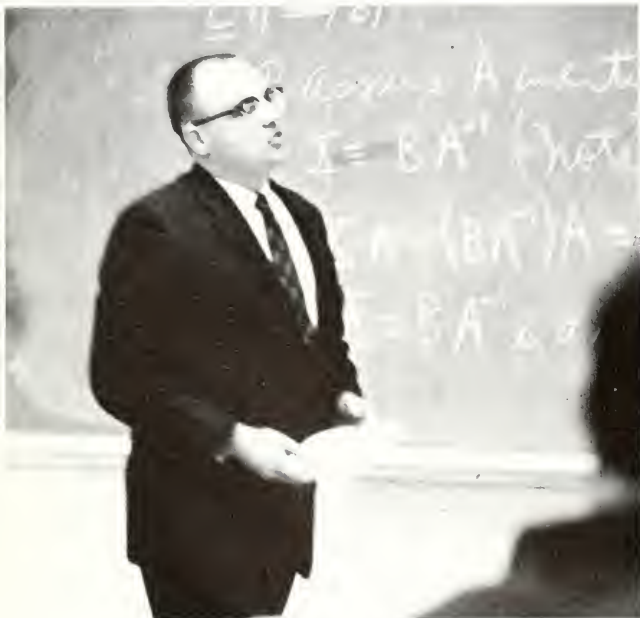

Visiting Lecturers Program Enriches Math Department

The Mathematics Department sponsored the Program of Visiting Lecturers of the Mathematical Association of America at which Professor Hans Sagan of North Carolina State University spoke on "Differentiation of Functionals." Members of the Department represented the College at various conferences held to acquaint them with the latest teaching methods and mathematical theories.

Benjamin R. Cato, Jr.,
Associate Professor
Judy Ann Clark,
Lecturer



Luther T. Conner, Jr.,
Assistant Professor
Hugh B. Easler,
Assistant Professor



Michael H. Kutner,
Assistant Professor
Lawrence C. Leonard,
Lecturer



Joyce F. Longman,
Instructor
Thomas L. Reynolds,
Professor



Margaret J. Stone,
Instructor
William C. Turner,
Assistant Professor



Fred W. Weiler,
Associate Professor
Nathaniel R. Withers,
Instructor

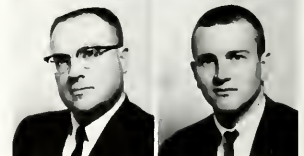

Department of Music Sponsors

Collegium Musicum Series

Always striving to improve quality both in programming and performance, the Department of Music sponsored its annual Collegium Musicum Series. This Series, supplementing the teaching of history, musical application on various instruments, and musical appreciation, introduced new and unusual repertoire and musical media. Among these performances was a piano recital given by Randolph Hokans whose program included a rarely heard Mozart Sonata and Mendelssohn's "Song Without Words."



Dr. Frederick D. Truesdell, Head of the Department of Music, takes time out from classes to work on an original composition.



James S. Darling, Lecturer; Carl A. Fehr, Professor; John V. Koman, Lecturer; Stephen P. Palades, Assistant Professor; Alan C. Stewart, Associate Professor; Frederick D. Truesdell, Professor; Charles R. Varner, Associate Professor.

Philosophy Department Moves Offices Into Swem Library

Dr. Frank A. MacDonald, Head of the Department of Philosophy, directs the Freshman Honors Colloquium on the nature of man.



The Philosophy Department moved its offices to the new library where seminars and colloquiums were held. The department played an active part in the annual meeting of the Virginia Philosophical Association. Elizabeth S. Reed was elected Secretary of the Association and James T. Leach and Glenn Pearce presented their papers. Professor Frank A. MacDonald spoke at the Opening Convocation of Old Dominion College.



Lewis A. Foster, Jr., Associate Professor
 Frank A. MacDonald, Professor
 H. Earl McLane, Jr., Visiting Associate Professor
 Elizabeth S. Reed, Assistant Professor

Physical Education Department Stresses 'Total Fitness' Program

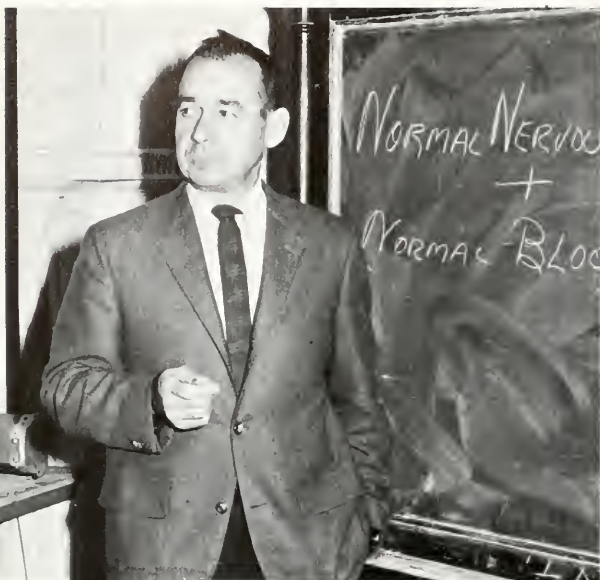

Mr. Howard M. Smith, Head of the Physical Education Department for Men, lists important facts in his lecture.

The main emphasis in the Men's Physical Education Department is "total fitness." Each semester all students are given a postural screening examination and the Harvard Step Test for cardio-respiratory classification index. Personal physicals are reviewed and the class instructor determines the proper amount of physical activity each student should have.

Mr. E. E. Jones demonstrates a proper overhand serve to his volleyball class.



Joseph S. Agee,
Assistant Professor
William B. Chambers, Jr.,
Assistant Professor



Edmund T. Derringe,
Instructor
Harry R. Groves,
Instructor



John H. Harvey,
Instructor
H. Lester Hooker, Jr.,
Assistant Professor

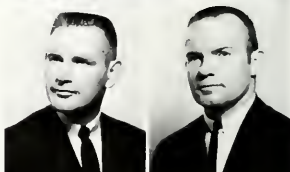

Bobby C. James,
Instructor
Edward E. Jones,
Instructor



Mont M. Linkenauer,
Assistant Professor
Lawrence A. Peccatiello,
Instructor



Ralph Pucci,
Instructor
Howard M. Smith,
Professor



August R. Tammariello,
Instructor
Chet X. Witten,
Assistant Professor



Miss Martha E. Barksdale, Head of the Department of Physical Education for Women.

Martha E. Barksdale,
Associate Professor
Mildred E. Barrett,
Assistant Professor



Eleanor O. Corbett,
Instructor
Shirley G. Roby,
Assistant Professor



Janet Tomlinson,
Instructor
Carol A. Wallace,
Assistant Professor



This year marks the completion of forty five years of service by Miss Martha Barksdale to the Women's Physical Education Department. As William and Mary's first woman graduate, Phi Beta Kappa, and Miss William and Mary, her contributions to the College as student and instructor will not be forgotten.

Miss Martha Barksdale Completes Forty Five Years of Service

Miss Caroline Hausserman, former fullback for the Women's First United States Hockey Team, coached this year's Women's Hockey Team.



Miss Janet Tomlinson anxiously watches over her beginning swimming class.



Physics Department Plans

To Establish Computer Center

The Physics Department hosted the Intermediate Energy Physics Conference at which papers of international note were presented. Plans are being made in conjunction with VMI, VARC, and Christopher Newport College to establish a computer center here.



Dr. Melvin A. Pittman, Head of the Department of Physics.

George W. Crawford,
Associate Professor
Morton Eckhause,
Assistant Professor



John H. Long,
Assistant Professor
Donald E. McLennan,
Professor



Harlan E. Schone,
Assistant Professor
Robert E. Smith,
Associate Professor

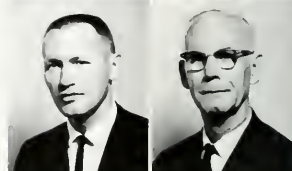

Robert E. Welsh,
Associate Professor
R. G. Winter,
Professor



Psychology Department Continues Counseling and Guidance



Hubert A. Daw, Assistant Professor; Peter L. Derks, Associate Professor; Herbert Friedman, Assistant Professor; Pincus Gross, Assistant Professor; Virgil V. McKenna, Assistant Professor; JoAnne S. Squires, Assistant Professor; Stanley B. Williams, Professor.

Dr. Stanley B. Williams, Head of the Department of Psychology, conducts an experiment in tachistoscopic perception.

The Psychology Department has extended its graduate program through an alliance with Eastern State Hospital which offers an excellent opportunity to study abnormal psychology. The student publication, "The William and Mary Journal of Psychology," reported Departmental activities. The Department has continued its Guidance and Counseling Service under the direction of Dr. Stanley Williams with Dr. Phillip Norman as Associate Director.





Dr. Altshuler is holding a 200 year old mask from West Africa presented to the College by Capt. H. Ledyard Towle. The mask is part of a collection of African artifacts now in possession of the College and was originally collected by Dr. George W. Harley in Liberia.

Field School to be Established For Archaeological Research

This year, due to an increasing number of concentrators, the Sociology and Anthropology Department has added new courses: sociology of religion, industrial sociology, small group sociology, and other advanced courses. The Department is part of the Marshall-Wythe Social Science Research Institute. Plans have been made to establish a research field school to offer students the opportunity to work on excavation of eighteenth century historical sites in the Williamsburg area.

Nathan Altshuler,
Associate Professor
Carol E. Ballingall,
Assistant Professor



David J. Gray,
Associate Professor
Satoshi Ito,
Instructor

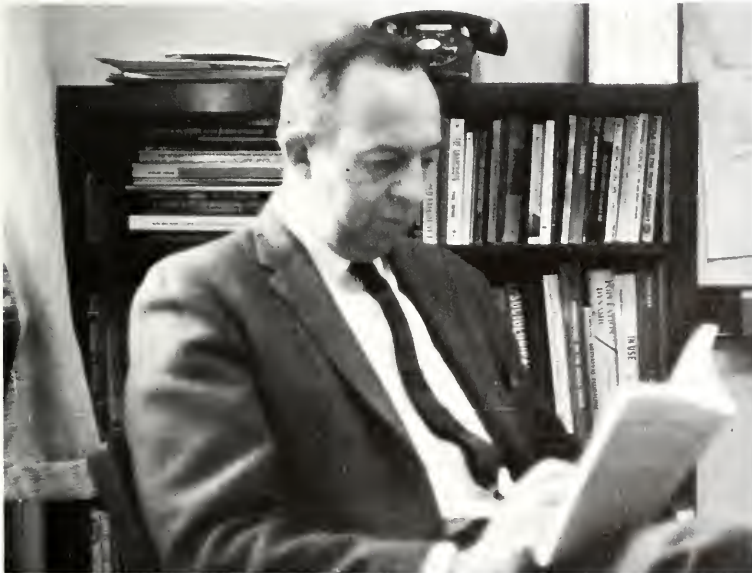

Dr. R. Wayne Kernodle, Head of the Department of Sociology and Anthropology.

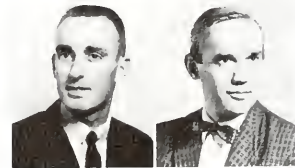

R. Wayne Kernodle, Professor; **Victor A. Liguori,** Instructor; **James R. Meurer,** Instructor; **Edwin H. Rhyne,** Associate Professor.





STUDENT LIFE



Despite its daily routines it is unique, always new, always vibrant, eternally active, fresh and regenerating. Life can be mere animation; here it is much more.

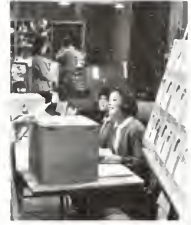

John Wayne Chosen to Judge 1966 Miss William



CANDIDATES. SEATED: Ellen Arnold, Sally Mac Smith, Jo Lynne Stencil, Kathy Tupper, Ellen Campana, Cathy Bjorkback. **STANDING:** Susan Small, Penny Coiner, Dee Joyce, Judy Gordon, Sandy Boccock, Glenda Dameron, Susan Ward, Kathy Green, Jane Crow, Cathy

Quirk, Pat Patterson, Kathy Kincaid. **NOT PICTURED:** Cathleen Crofoot, Julia Ann Dickinson, Babs Lewis, Janie McKay, Gail Morgan, Barbara Peck, Lockett Showalter, Beryl Slayton.



Honor Council members Cleve Youngblood and Suzanne Pearce count votes to determine the finalists. Members of the student body cast their votes for five of the twenty-six contestants.



And Mary Contest

One of the highlights of life at William and Mary is the "Miss William and Mary" contest sponsored annually by the **Colonial Echo**. Elections were held by each sorority, fraternity, and women's dormitory in October to nominate 26 semi-finalists, and on November 2, a general election was held to select the five finalists. A formal portrait of each finalist was then sent to Mr. John Wayne who selected the winner.

The **Colonial Echo** is very proud and grateful to have received the sincere interest and friendly cooperation of Mr. Wayne and those students who made the contest possible.



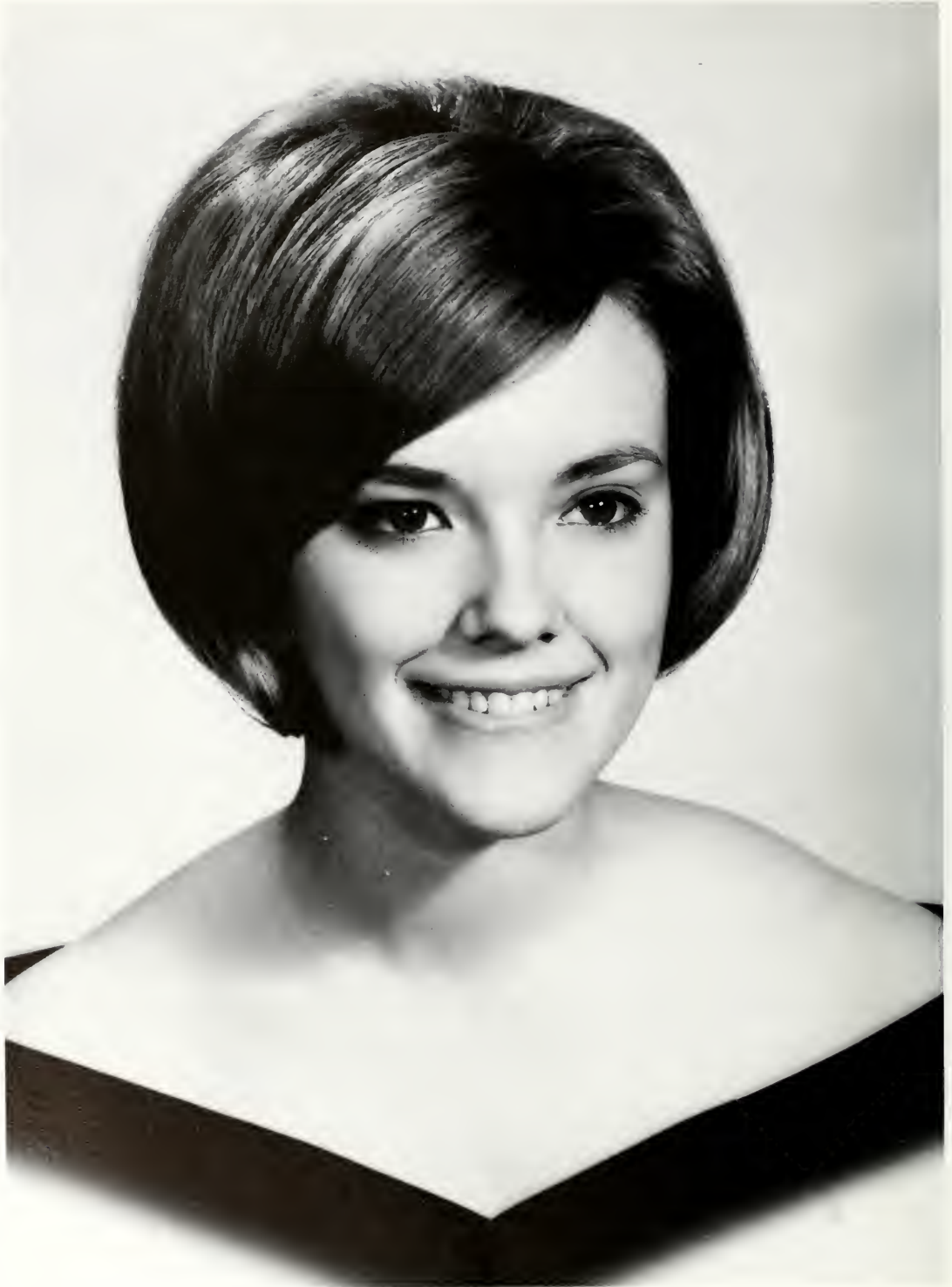

Cathy Bjorkback Named Miss William and Mary 1966

Cathy Elizabeth Bjorkback is a sophomore from Riverside, Connecticut. A member of Chi Omega social sorority, Cathy was elected to the 1965 Homecoming Court, and is a member of Pi Delta Phi French Honorary Society and Orchesis. In the future she plans to complete her educational training in physical therapy at the Medical College of Virginia.





MISS WILLIAM AND

Miss Ellen Arnold



Miss Sandy Boccock

MARY FINALISTS

Miss Gail Morgan



Miss Judy Gordon

Greek Weekend and

An outdoor concert featuring Peter, Paul and Mary opened 1965 Spring Finals Weekend Friday night and replaced the formal dance usually held in the Sunken Garden. Gene "Duke of Earl" Chandler and the Showmen headlined another big spring event, Greek Weekend, providing the music for the Friday night informal dance. Saturday afternoon the Impressions and Francois and the Angelos were in concert, and Saturday night fraternities sponsored combo parties. The Sunday Field Day games unfortunately were cancelled because of rain. Greek Weekend 1965 was sponsored jointly by I.F.C. and Panhel and arranged by Fred Palmore, I.F.C. social chairman.

Students find the concert given by the Impressions—the highlight of Greek Weekend—worth waiting for.



Dancing to the music of Gene Chandler and the Showmen.



Greek Weekend or a modern dance class?

Spring Finals Bring Famous Groups to Campus



"... if I had a song to sing ... all over this land ..."



Peter and Paul tune up their instruments before the concert begins.



Peter, Paul and Mary hypnotize a sell-out crowd at Cary Field.



Michael Sopchak receives the congratulations of his family and friends.

The Conferring of Degrees Signifies an End and a Beginning



Dr. Evans and Dr. Guy assist Jean Ball with her academic hood.

With a warm handclasp, President Paschall presents a diploma to proud graduate Everett Holland.



Colorful academic hoods and somber black robes inspired in the graduating seniors of 1965 mixed feelings of pride and nostalgia. Baccalaureate ceremonies began at 11:00 o'clock on the hot humid Sunday of June 6 with the Rev. Ernest Gordon, L.L.D., Dean, Princeton University Chapel, speaking in front of the Wren building. Commencement at 5:00 o'clock featured A. Willis Robertson, Junior Democratic Senator from Virginia as speaker.

The departing seniors line up for the last time.

President Paschall and Craig Carlson, holding the symbolic College Mace, observe the Academic Procession.





A sense of the traditional is intermingled with the ultramodern design of the new library.

The Earl Gregg Swem Library Becomes

A giant step in the expansion of the College, the construction of the \$3,000,000 Earl Gregg Swem Library shifted the academic center of the College to the developing campus. Planned with foresight, the library accommodates 1600 students.



Hunter Swartz crams for mid-semester exams in the new library.



Let's see now, for Batman do I look up



Lord Botetourt surveys his new realm with dignity.



Students brave the mud to reach classes on the new campus.

Students' Habitat for Research and Study

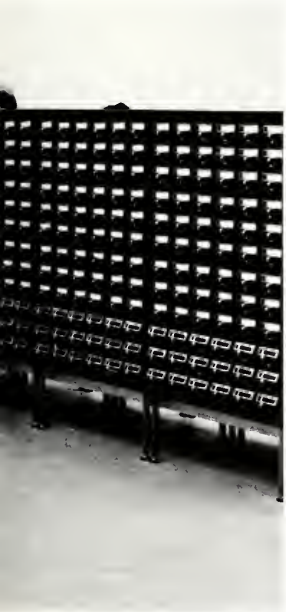

"Bat" or "man"?



Students take advantage of the comfortable lounge chairs in the reference room of the library.



"This couldn't be all mine!" laments Anne Ramsey as she undertakes the task of unpacking.

Unpacking! The hardest part of Orientation Week involves putting everything where it can be found during the almost overlapping series of activities. Entering frosh enjoyed a welcoming speech from President Paschall and a briefing on the College's history by Dean Lambert. Affixing one's signature to the Honor Code pledge card is certainly the most momentous act for W & M Ducs. Signing caf cards does not inspire quite as much awe. Freshman games organized by sophomores helped unite the new class and arouse spirit. Although members of the class of 1969 worked hard to tote logs (like James Blair Terrace's 69-footer!) to the field behind Yates Dorm, the Fire of the Bells was sadly rain-drenched before it could fulfill freshman hopes and scorch the clouds.

Class of 1969 Bursts Into College Life



The serious faces of the Honor Councils impress upon the freshmen the importance of the Honor Pledge.



Those strong "Damn good ducs" try to outdo the Class of '68.

With Orientation and Duc Weeks



James Blair Terrace—spirit plus.

Members of a sponsor group console each other while waiting in a long line for their caf cards.

A dizzy frosh fights for his team.





Intent on the Indians' first game of the season, ducs endure the September sun.

The Frenzy of Football, the Confusion of

Duc Week was hot this year. Sweltering, confused freshmen valiantly plowed through registration. Despite their bedraggled appearance, students submitted themselves to be photographed for identification cards. Even after this ordeal a green and gold capped duc at last emerges victorious: "I didn't get **any** Saturday classes!" At the afternoon W&M-VMI game, ducs forgot their woes as the Indians won 32-21.



Cheerleaders extend cordial greetings to the opposing team.

David Kintsfather observes a Duc Week tradition by tipping his cap to upperclass women.



"Hmm, if I change Bio sections . . . no . . . if I change Soc . . . no . . . maybe if I . . . no. Help!"

Registration Inspire Freshman Spirit



"Don't worry, Melissa. I guarantee no one will be able to identify you!"

The "huddled masses, yearning to breathe free . . ." complete fall registration.



Students Accustom Themselves To a Routine as School Begins

After Orientation and Duc Weeks school settles down to a more leisurely pace as students renew old friendships, make new ones, explore common interests, and recount summer experiences. As Indian summer lingers on, High's ice cream store becomes a community meeting place. Before long, trips to the post office are a daily ritual as anxious students await letters or those life-saving last minute checks from home.



ABOVE: Won't my draft card do?

LEFT: Yum! What is your favorite kind of ice cream? Decisions, decisions face the High's goer.

BELOW: The six footers get the bottom boxes every time.



Autumn Days are Prologue To Pleasures and Problems

After registration, students were welcomed by comrades in the discouraging line at the old Bookstore. Coming out with books piled to the chin and duc caps in hand, ducs fended their way back to dorms and buses, stopping to pay their respects to Lord Botetourt. Long in storage, the statue finally saw the light as he was transported to his place of honor in the Botetourt Gallery of the Earl Gregg Swem Library.



En route to the Swem Library, Lord Botetourt receives a freshman's acknowledgement.



TOP: The last season in the old Bookstore saw lines three hours long.

BOTTOM: Forgetting about studying for the moment, Anne Gardner Sydnor makes friends with the ducks in the Palace Gardens.



TOP RIGHT: Ludwell girls get the last laugh as James Blair Terrace boys board the "Green Machine."
RIGHT: Bob Zentz, Warren Stansbury, and Miles Donovan harmonize on folk tunes at an October 15th hootenanny.



Terry Morton finds the ultimate in non-conformity—or is he simply "up a tree"?



Ellen Cooper and Linda Shickel sign in on the hall chart.

Life in the dorm could never be called dull. A quiet corner provides a pleasant study nook for some, but after hours, parties help "let off steam." Men's dorms become the scene of friendly tests of skill with shaving cream or guitars, while the girls chat and hold frequent popcorn parties. The tradition of Old Dominion Dorm, the newness of duPont, study and fun, all this serves to make life in our campus homes an unforgettable four year experience.



Impromptu guitar sessions, like Bobby Brown and Ricky Burke's, are a common relaxation for harried students.



Rob Fromm gets set to "wipe out" his adversary

Life in Dorms Requires Patience, Good Humor



"Jana Lucas, you have a caller in the lobby!"



Popcorn! Lucy Kinnaird and Jane Myers salt it while Carol Smith looks on hungrily.



during dorm horseplay.



The advantage of studying in the dorm—complete comfort!

Pep Rally, Parade, and Dance Featuring



Spirited band leads a torch light pep rally for the Homecoming game.

Who could be happier than Pat as she radiates her winning smile?



Students swing to the music of the Esquires.

The Shirelles, clad in glittering gowns, provide visual and musical Homecoming entertainment.



The Shirelles Highlight 1965 Homecoming

Students snake-line danced across campus to Cary Field during the Friday evening pep rally. The pep rally broke up just in time for coeds to hurry back to their dorms for open houses and to dress for the discotheque dance that night in Blow Gym.

Two popular groups, the Shirelles as vocalists and the Esquires as instrumentalists, entertained. At midnight Jim Armentrout proclaimed Pat L. Patterson Homecoming Queen as an ecstatic crowd applauded.

Gail Williams, Queen Pat L. Patterson, and Pat Anne Patterson compose an eye-catching float in the Homecoming Parade.





Spirit Rises With Gaiety Of Parade and Game

The Alumni have returned! Homecoming activities of October 23 began at 9:30 a.m. with the annual parade. Originating on Jamestown Road, the procession floated past Jockey Corner, down Duke of Gloucester Street and back. Grand Marshall J. W. Lambert, Jim Armentrout, Walter Wenk, and Connie Hudson led the parade. In the afternoon coeds sported yellow mums while William and Mary Indians whipped the George Washington Colonials 24-14 in one of the season's most exciting games.

ABOVE LEFT: The Queen's Guard steps out behind the Homecoming Court in the Saturday morning parade.

LEFT: Phi Tau taunts George Washington University's Colonials with its "Stamp Out G.W." float.

BELOW: Theta's prize winning Pink Yink threatens G.W.





ABOVE: Terry Bennett displays a naked plea to the Big Green.

RIGHT: Sig Ep's letter carried the stamp of doom for the Colonials.

BELOW RIGHT: The crowd anxiously awaits the result of the pre-game toss up.

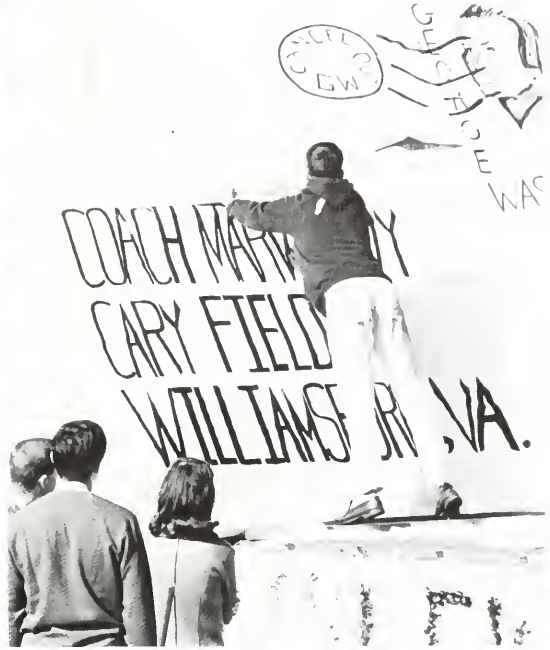



The Byrds drum up holiday music.



Autograph seekers storm backstage to meet the Byrds after the I.F.C. Dance.

Lambda Chi's win happy smiles at their Christmas orphan party.



Yuletide Spirit Heralds Parties and Shopping

Soon after Thanksgiving, the Christmas spirit pervades the Campus. The I.F.C. Dance and Greek parties mark the approach of the holiday season. During the day busy shoppers descend upon Williamsburg's Market Square and return laden with colorful packages. In the evenings, porches of the girls' dorms and sorority houses ring with the boisterous carols of fraternity serenades.



Decorations in the Christmas Shop intrigue Chris Burney.



"Do you think she'd like that?" Cathy Crowfoot asks Chip Young and Dick Tomlinson.



Holiday punch is a welcome refreshment for Judy Albee and Jake Smith.



The William and Mary Choir presents Respighi's "Laud to the Nativity."

Concert, Dances, Yule Log Compose Christmas Whirl

The Spirit of Christmas emerged as students gathered in the Wren Courtyard for the Yule Log Ceremony and the singing of carols. All enjoyed Mr. Scammon's reading of the Christmas Story, a distinctive addition to this year's ceremony. After Bill Weiland told of the "Tradition of the Yule Log," the evening ended with each person throwing a sprig of holly symbolizing his sorrows onto the blazing Yule Log. The Greeks sponsored parties for orphans, as well as dances, during the last weekends before vacation. The season reached its climax as charmed audiences listened to the Choir and Chorus sing great songs of Christmas and a medley of carols.



Smiles and chandeliers glitter at the Phi Mu Christmas dance.



After the Yule Log Ceremony carolers are served



Mortar Board members watch Kim De Samper bless the Yule Log with wine.



Carol Miller, Ann Lyon and Mary K. Sweeney trim the Alpha Chi tree with balls and bulbs.



hot cider and refreshments by Mortar Board on Wren porch.



Gamma Phi's converse by candlelight at their Christmas Dance.

Students Meet Friends, Pause Between Classes, Enjoy



Betty Bishop waits on Bob Owen at the main desk, the focal point of the Campus Center.



Art works by talented students add interest to the interior of the Campus Center.



Colonel Warren Green superintends work in the Campus Center basement as the pool room becomes the "Sit 'n Bull" Room.

Leisure in Campus Center

Friends, fun, conversation, and entertainment are all part of the Campus Center. Sometime during the day every student finds himself there for a meeting, game of pool, an hour of listening to records or watching T.V., or just a candy bar. The main attraction is the Wig, where one can expect hot coffee and a chat with friends. But the Campus Center would not be the same without Colonel Green keeping things going and initiating attractions such as a gallery of pictures of student leaders and a rathskeller in the basement.

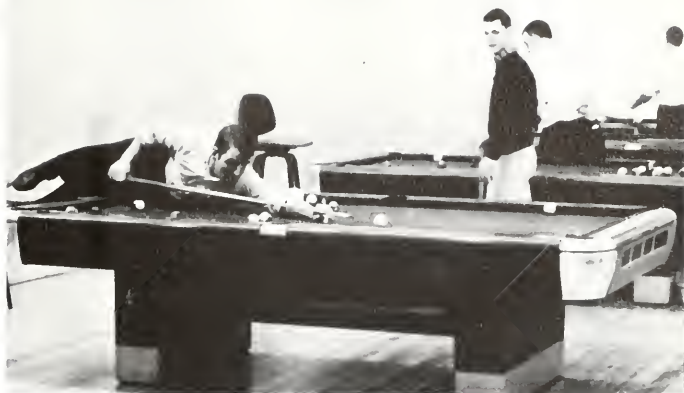

Forget the rules—just make that shot!



Ron Botto takes a favorite short-cut from the Campus Center to the Post Office.



Bill Luebke and Larry Gates plan their strategy in a game of chess.

The Wig is the hang-out for College intellectuals.





"But it can't be! This isn't even a geiger counter!" exclaims Roger Blomquist.
Tom Houck finally succumbs to "study fatigue" in the Campus Center.



Classes in the Wren Building are

Methods of Learning Reflect

Dr. Lawrence explains to Will Hooker, "Physics can be fun!"



The subject and location might change, but still we study. In labs and classes, during midnight discussions, or in the solitude of a hideaway, learning continues . . . and sometimes it is "just too much."



traditional though uncomfortable.



A psych student prepares his friend for a trying experience.

Different Phases in the Never-Ceasing Pursuit of Knowledge

A student struggles with a difficult concept in an after class conference.





The fresh snow gives the Wren Building an air of dignified tranquillity.

The daily trek to the Post Office takes on a hazardous character as a late January storm dumps eighteen inches of snow on the college community.



Winter turns the colonial campus into a wonderland of ice and snow. Caf trays are finally put to good use on the hills, and Landrum Pond becomes a natural skating rink. Neither ice nor snow can deter mid-year registration or the daily trip to the Post Office.

The oriental bridge which spans Landrum Pond has been a conversation piece since it was completed in November.



Semester Break Brings Snow Woe, Registration Frustration



Incredulous students invade the new college bookstore, still dubious that they can actually find what they want in the maze of books.



"Well, I guess it's Underwater Basketweaving instead of Home Ec this semester."

"Open!"



"Closed?"



Conversation, Tension, Fun Are Elements of Hectic Rush Week



Margaret Pratt, Judy Morris, and Kitty Johnson do some last minute work as rush begins for Kappa Delta.



Bill Miller and brothers mingle in man-talk at Phi Tau smoker.



Signing up for rush parties is as hectic as the rest of sorority rush.



Go-Go Girl gads about gaily at Pi Lamb party.



White envelopes and high hopes mark the day of formal invitations.



Theta sisters enliven rush rigor with grins and gab.

Brothers, rushees, and dates enjoy the lively sounds of Theta Delt's combo.

Weeks of preparations, rush schools, cutting and pasting, skit rehearsals, and . . . finally the girls brace themselves for Rush Week. The boys chuckle at all the "flurry and nonsense." They just straighten their ties and prepare for handshakes after their weekend of "smokers" down in the fraternity lodges. The parties are exhausting and exhilarating, work and fun, anticipation and joy. The campus rings with masculine shouts and female squeals as boys "shake" and girls storm the court on Acceptance Day. The trauma over, the fun begins.



Tension builds up until Acceptance Day . . .



Anticipation of Fellowship and Mutual Acceptance

Rushee Linda McIndoe plans her evening party schedule.

Hands grip as Sig Ep men and new pledges affirm their bond of loyalty.





... then explodes in a tidal wave ...



... engulfing everything—even policemen—in its path.

Climax a Frantic Week of Building Friendships

The Alpha Chi's beckon Cinderella to the land of active Greek life.

A smile is on every face as Pi Lamb concludes rush with its formal shake.





Dr. Paschall escorts noted scholar Marjorie Hope Nicholson to the platform.

Charter Day Convocation, February 12, commemorated the College's two hundred and seventy-third anniversary. The Convocation included Dedication Ceremonies for the new Earl Gregg Swem Library and the presentation of the Thomas Jefferson Award to Dean W. Melville Jones. The Charter Day Address was delivered by Miss Marjorie Hope Nicholson of the Institute of Advanced Studies. President David Y. Paschall offered dedicatory remarks and introduced Governor Mills E. Godwin, who was given an honorary degree.



Governor Mills E. Godwin expresses gratitude for the honorary degree he received at the Convocation.



The College and Community join in

The Bryan Complex fire interrupts the normal



Charter Day Convocation, Fire in Bryan, Epidemic of Flu Enliven Second Semester



Charter Day Exercises.

Saturday night campus routine.



Dr. William Guy and Queen's Guard Flag-bearers lead the procession.



Members of the Class of 1967 solemnly move to their places.



Students turn out en masse to cheer the firemen.



"Your temperature's only 104°, dear. Run along back to class, now."

The First Sign of Spring Appears as a Round of



A Tri Delt pledge enjoys the fleeting moments of her formal presentation.



Members of the Queen's Guard abandon their customary pomp and "cut loose" at the annual Military Ball.



Pledges of Alpha Lambda Delta receive their ribbons from Ellen Shorter.



Sandy Bocock assumes her duties as Queen of the Military Ball and leads the first dance after her coronation.

Formal Balls

Spring fever hits William and Mary and erupts in a series of balls and parties. Girls don long white gowns for their pledge dinners and afterwards glide onto the dance floor, surrounded by their friends. ROTC men wear dress uniforms for their annual ball in the Campus Center Ballroom. Also in the spring the Greeks and honorary societies initiate new members. Alpha Lambda Delta pledging is held by candlelight in the Great Hall.



President Paschall crowns ROTC Queen Sandy Bacock as Princesses Ellen Arnold, Judy Gordon, Randy Thomas, Neville Stoneham, and Gail Williams look on.



Dottie Correll and Dale Mueller sit one out at the Kappa pledge dance.



A rest or romance at the Kappa Christmas Dance?



Bare feet are "the thing" even at formal dances.





ORGANIZATIONS

Gregarious by nature, we strive to join, belong, and be accepted as individuals. Interests, ideologies, and talents are satisfied by social affiliation, participation and involvement in our chosen activities.





STUDENT GOVERNMENT

A time to rule . . .
a time to guide . . .
a time to administer
. . . a time to speak
out.



Committee Formulates Policy

The General Cooperative Committee, composed of students, faculty, and administration, is the instrument through which matters of great importance to the entire college community can be discussed, appraised, and formulated into mutually acceptable policy.



FRONT ROW: Sally Mac Smith, Dr. J. W. Banner, Dean H. L. Fowler, Dean J. W. Lambert, Dean Birdena Donaldson, Dean C. H. Barnes, Patsy Dickinson. **SECOND ROW:** Jim Armentrout, John Sours, Pat L. Patterson, Larry White, Bob Clay.

STUDENT ASSOCIATION Serves College as



One of the primary aspects of Jim's job is presiding over the bimonthly association meetings.



Jim Armentrout, President.



Jim Armentrout assumed the responsibilities of S.A. President when he took the oath of office at the 1965 Spring Convocation from former President Craig Carlson.

Self-Governing Agency

The Student Association, composed of elected representatives, is the medium through which the student body of William and Mary governs itself. Through the S.A. students may seek to bring improvements in the College environment or changes in administrative policy. The meetings of the Student Association provide an opportunity for effective co-ordination of the activities of various campus organizations.

Homecoming, Spring Finals, hootenannies, and concerts are social activities organized by the S.A. The Faculty Reception and book fairs are means by which the total college community comes in contact with S.A. endeavors. The S.A. enables students to serve the larger community by raising money for worthy causes through the yearly Campus Chest Drive.

PRESIDENT—Jim Armentrout
VICE-PRES.—Jerry Harris
SECRETARY—Bunni Popkin
TREASURER—Cathy Thomson



S.A. Vice-President Jerry Harris plans for the first Parents Day.



FRONT ROW: Johnne Whicker, Carole Green, Ruby Schonfeld, Elizabeth Ramsey, Linda Vacca, Jim Breeden, Cathy Thomson, Jerry Harris, Jim Armentrout, Bunni Popkin, Bill Wells, Roberta Ramsey, Dee Ford, Patsy Dickinson, Diane Giangrade, Janice Jones, Nikki Wakerlin. **SECOND ROW:** Mary Yeager, Anne Purhill, Missy Galloway, Jill Hickey, Susan Small, Lynn Andrew, Stacy Scherer, Donna Truesdell, Pat L. Patterson, Cathy Crofoot, Connie Clawson, Joan Flynn, Julia Ann Dickinson, Ann Winfree, Lucy Kinnaired, Laurie Richardson, Gail

Littlefield, Jo Lynn McCauley, Ginny Downy, Sue Miller, Beryl Slayton, Janey Cooke, Cheryl Anderson. **THIRD ROW:** Richard Knight, Tim Walter, Dan Darragh, Frank Turner, Brad Dav's, Finley Young, Bob Clay, Bob Cline, Mike Holland, Ray Whiteman, Terry Bennett. **FOURTH ROW:** Dane Spaulding, Don Hall, Jeff Piland, Jim Smart, Don Ralston, Bill Tropf, Denis Lane, Mike Hodnett, Larry White, Bill Bradshaw, Walter Wenk, Bill Harris.

Projects of S.A. Vary to Entertain as Well as Serve Students



Students enjoy the S.A.-sponsored Homecoming dance each year.



Mary receives requests for autographs following the Peter, Paul, and Mary performance fostered by S.A. at Spring Finals, 1965.



A place for some to sell unwanted books and others to buy desired used ones is the S.A. Book Fair held each semester.



Executive Council—FRONT ROW: Johnne Whicker, Dee Ford, Bunni Popkin, Cathy Thomson, Berta Ramsey. SECOND ROW: Bob Clay, Walt Wenk, Larry White, Bill Harris, Jerry Harris, Jim Armentrout.

PRESIDENT'S AIDES Deepen Student-Administration Ties

At the Fall Convocation, September 24, 1965, thirteen students holding offices of distinction were chosen to be President's Aides for the 1965-66 school year. These advisors to President Paschall serve in a mediary role between the student body and the administration. In addition to their advisory capacity, they assist the President as hosts and hostesses at the Class Teas and on Burgess' Day, and by serving refreshments at the Board of Visitors' tea.



FRONT ROW: Cam Buchanan, Nancy Combs, Sally Mac Smith, Patricia L. Patterson, Paul Bernstein, Jim Breeden. **SECOND ROW:** Bill Weiland, Jim Armentrout, Walter Wenk, Larry White, Gary Chocklett, John Sours.



Pat Patterson and Bill Weiland guide visiting dignitaries through a busy schedule on Burgess' Day.

President's Aides Jim Armentrout, Nancy Combs, and Larry White have an informal chat before attending the President's Tea.

MEN'S HONOR COUNCIL

CHAIRMAN—Paul Bernstein

VICE-CHAIRMAN—Keith Taylor

SECRETARY—Jim Bell

WOMEN'S HONOR COUNCIL

CHAIRMAN—Sally MacSmith

VICE-CHAIRMAN—Cam Buchanan

SECRETARY—Clevie Youngblood



Members of the Honor Councils work together to tally the votes for the S.A. dorm representative elections.



Paul Bernstein and Sally Mac Smith, Chairmen.



Dave Lowry, Cooper Pearce, Rob Fromm, Tom Wright, Dave Rutledge, Jim Bell, Keith Taylor, Paul Bernstein.



Elaine Thornton, Suzanne Pearce, Nancy Combs, Alison Brenner, Carol Jones, Clevie Youngblood, Cam Buchanan, Sally Mac Smith.

The nation's first Honor System, established at the College of William and Mary in 1779, is based on the integrity of the individual student and has been effective through individual support and participation. The Honor Councils, elected annually, investigate and try breaches of the Honor Code brought to their attention by members of the College community. The 1965-66 Councils, in addition to performing their judiciary functions, emphasized their capacity as an educational unit. By letters to campus leaders and by using a number of assistants from the student body during Orientation Week, the Honor Councils worked to infuse each William and Mary student with the spirit of his Honor System.

HONOR COUNCILS Place Emphasis on Student's Individual Responsibility



The importance of the Honor Code is impressed upon the freshmen when they sign their pledges during Orientation Week.



Sally Mac Smith questions a witness at the annual Mock Honor Trial.

WDA Informs New Women Students of College Social Rules



A member of the WDA Council conducts a meeting of the hall proctors to hear complaints and suggestions.

Affectionately referred to as WDA, the self-governing Women's Dormitory Association, composed of all women living in college dormitories, functions on the principle that women students should have the responsibility of defining and maintaining their own social code. WDA helped select house presidents, counselors, and Orientation sponsors, offered scholarships to deserving women students, and introduced freshmen and transfer students to the association rules. This year three WDA women, Pat Patterson, Barbara Parrott, and Susan Baskerville, attended a Women's Student Government Convention at the University of Maryland.



The freshman girls can no longer plead ignorance of the college social rules after passing their WDA test.

PRESIDENT—Pat Patterson
VICE-PRES.—Connie Hudson
SECRETARY—Barbara Peck
TREASURER—Susan Baskerville

FRONT ROW: Susan Baskerville, Barbara Peck, Pat L. Patterson, Connie Hudson, Jackie Murray. **SECOND ROW:** Mary Charles White, Elaine Thornton, Lee Brown, Ann Clark, Mary K. Sweeney, Roberta Ramsey. **THIRD ROW:** Dianne Rawl, Barbara Parrott, Leonora Owre, Joy Hutzel, Linda Sheffield, Sue Galvin, Rae Worley, Jean Kemp.





FRONT ROW: John Flaneagan, Bill Aftack, Paul Carson, Vince Ewell, Nayce McGarity, Bob Marshall, Steve Harris, Joel Zaba, Walter Wenk. **SECOND ROW:** John Lynham, Ty Butler, Tom Davis, Jim Jennings, Dave Rutledge, Bob Johnson, Gary Chocklett, Larry Thomson, Bill Wells, Fred Palmore, Stu Spirn. **THIRD ROW:** Evan Chestermann, Richard Olsen, Gerald Dodd, Joe Saunders, Stan Wojno,

Jack Cole, Keith Taylor, Bob Owen, Bart Watt, John Tudor, Joel Fontaine, Dave Allen, Bill Weiland. **FOURTH ROW:** Norman Olshansky, Richard W. Mueller, Donald Cave, Dale Mueller, Willard Hooker, Al Murray, Don Sanders, Tim Bevins, Denis Lane, Mike Chesson, Doug Griffith, Ben Womble, Hugh Douglas, Tom Todd.

MDC Promotes Dorm Dances and Intramural Participation



Yates freshmen chat with "The World War Six" during intermission at a MDC-sponsored dance.



Roger Burbage, MDC member, stamps freshmen at the James Blair Terrace dance.

Representatives from each dorm floor and a president chosen at large composed the Men's Dormitory Council. In addition, residence counselors and the dormitory managers served as ex-officio members of the Dormitory Council. The purpose of this Council was to maintain order, to provide programs of entertainment, and to encourage and establish intramural games. This year both James Blair Terrace and Yates dormitories held dances and established strong intramural football teams.



Steve Harris welcomes Bob Shay into Tyler's Resident Counselor's apartment.

GROUP LEADERS Conduct Successful Orientation Week



FRONT ROW: Ted Fansher, Walter Wenk, Ron Chambers, Bill Weiland, Larry Marchant, Tom Ford, Stu Spirn, Gary Chocklett, **SECOND ROW:** Bob Bland, Ric McKittrick, Tom Chapman, Bill Vayos, Harold Beirne, Don Cave, Harry New, Steve Marcy, Rick Babcock, Tom Powers, Sam Smart. **THIRD ROW:** Ken Himmel, Bob Cline, Bob

Trice, Ken Grooks, Russ Hatchl, Bob Owen, Bill McIntosh, Lee Doerries, Bob Mooney, Norman Olshansky, **FOURTH ROW:** John Sours, Bob Thompson, Bob Haley, Dan Langdon, Bob Soter, Jim Jancaitis, Don Sanders, Gregg Hansen, James Watts, Bob Kahn, Jim Smart, Mike Delaney.



The upperclassmen chosen as Group Leaders were selected by a committee on the basis of character, scholarship, interest, and leadership ability. These men returned to campus early to attend a Group Leader training program. The emphasis placed on obtaining well qualified Group Leaders insured a successful program and provided the freshmen with a worthwhile and thorough introduction into the college community.

SPONSORS Link Freshman Women with College Life



Bea Peca takes time out from her studies to remember her Sponsor Group at Halloween.

Through her Orientation Sponsor each freshman girl formed her first tie with the College. Sponsors were chosen on the basis of character, scholarship, leadership ability, and interest. To help the fresh women in all phases of campus life, Sponsors explained the Honor System, gave advice about the cafeteria and fraternity row, and helped to plan class schedules.

HEAD SPONSOR—Suzanne Stainback

ASST. HEAD SPONSOR—Clevie Youngblood



Freshman women have a chance to discuss this new life at college with their Sponsor while waiting in line for their "caf" cards.



FRONT ROW: Susan Morrisey, Tizzy Sturges, Wendy Gasteiger, Johnne Whicker, Margie Randall, Anne Roberts, Suzanne Stainback, Clevie Youngblood, Carol Bagley, Elaine Ross, Anne Nelson, Martha Goodwin, Alice Pittard, Kathy Green. **SECOND ROW:** Lynne Hobart, Mary Lou Miller, Dottie Wilkerson, Elise Jordan, Deanie Kahl, Nancy Priebe, Sandy Norton, Judy Faust, Pat Milliren, Beth Bromley, Sue Crouse, Alice Moberg, Mary Yeager, Lauralee Grim, Susan Hollis, Jo Lynn McCauley, Becky Goolsby, Rosalie Petrillo. **THIRD ROW:**

Madeline Billy, Sandra Abicht, Rita Province, Kerry Sawick, Lois Dorman, Marilyn Giorgio, Jean Branham, Louise Saulnier, Nancy Oates, Susan Legg, Karen Buentinga, Jean Lusardi, Laurie Hutchings, Veronica Mulcahy, Sandy Smith. **FOURTH ROW:** Laura Daughtry, Linda Vacca, Merle Markwith, Olivian Boggs, Corita Herrmann, Joyce Johnson, Gail Santilli, Lucy Kinnaird, Linda Stickel, Sharon Pursifull, Pam Hecker, Stevie Hooper, Barbie Bassuener, Ruby Schonfeld, Dianne Doyle, Lee Bonifant, Ricki Barnett.



HONORARY FRATERNITIES

A time to honor . . .
a time to choose . . .
a time to lead . . . a
time to recognize.

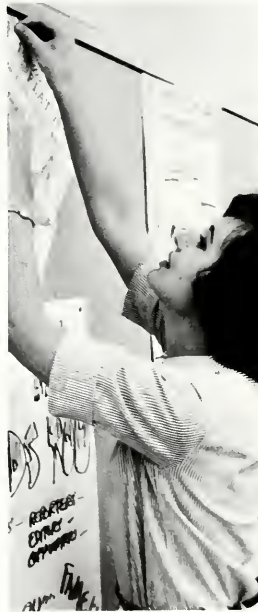

PHI BETA KAPPA

Election to membership in Phi Beta Kappa is the highest academic honor which can be bestowed on a college student. After the initiation banquet on December 6, poet Stephen Spender addressed the 23 new members in Phi Beta Kappa Memorial Hall.



FRONT ROW: Susan Swarts, Susan Hackney, Dena Kay Wade, Linda Gray, Connie Hudson, Kathleen Carr, Nancy Gotwald, Frances Cole, Paulette Johnstone, Virginia Prossie, Sheila Ann Thibeault, Donna Province. **SECOND ROW:** Joe Pace, William Baldwin, Frank Turner, Tim Sullivan, Jim Breeden, Paul Bernstein, Bruce Davis, Nelson Hower, William Slauson, David Blumenthal, Edward Baptist.

SPRING INITIATES: Dr. Harold L. Fowler, Robert Conrad, Virginia Gill, Ronald Hodoes, Virginia Knoop, Ivan Lowenthal, Anne McFarlane, Derris Raper, Ursula Riddick, Philip Shepard, Wendy Anderson Stolz, Alan White.

MORTAR BOARD and ODK Emphasize Leadership

Scholarship . . . leadership . . . service to the college. Mortar Board members were chosen for these qualities at the Spring Convocation of their junior year and continued to illustrate them throughout their senior year. They emphasized scholarship by holding teas in honor of Dean's List students and by their efforts to raise money for scholarships. These efforts incorporated many services to the college including a used furniture sale, mum sales, and silver displays. Finally, they exhibited their leadership ability when they co-sponsored the Yule Log Ceremony with ODK.

PRESIDENT—Nancy Combs
VICE-PRES.—Cam Buchanan
SECRETARY—Connie Hudson
TREASURER—Cathy Thomson



Members of Mortar Board and ODK join to lead Christmas carols



FRONT ROW: Elaine Bannerman, Cathy Thomson, Cam Buchanan, Nancy Combs, Connie Hudson. **SECOND ROW:** Donna Province, Carolyn Hitt, Pat L. Patterson, Mary Sherman, Betty Staton.



Cathy Thomson, Nancy Combs, and Pat Patterson discuss the next meeting's agenda.



Betty Staton collects objects from the dorm attics for the Mortar Board Furniture Sale.

and Scholarship



prior to the traditional Yule Log burning.



Jim Armentrout and Gary Chocklett of ODK struggle with the heavy Yule Log.



Scott Ferguson, 1965 ODK president, administers the initiation pledge to newly tapped Tim Sullivan while Jim Breeden looks on.

Omicron Delta Kappa is a national leadership honor society for college men. It recognizes and encourages the achievement of exemplary character and superior quality in scholarship, athletics, student government, publications, and the arts. Traditionally, new members are tapped at the Spring Honors Convocation.

ODK worked this year with Mortar Board to sponsor the Yule Log ceremony and held its annual Leadership Forum, featuring Dr. Walter H. Judd, in the spring. Occasional luncheons were held at which new projects and future plans were discussed.

- PRESIDENT**—Bill Weiland
- VICE-PRES.**—Gary Chocklett
- SECRETARY**—Mr. Howard M. Smith



FRONT ROW: Jim Armentrout, Gary Chocklett, Bill Weiland, Dr. Cecil McCulley, Bob Gatten. **SECOND ROW:** Jim Breeden, Steve

Marcy, Larry White, Tim Sullivan, Jerry Harris.



FRONT ROW: Dr. Alexander Kallos, Bill Lyons, Jo Jones, Judy Beth Entler, Robert Gatten, Dr. David Jenkins. **SECOND ROW:** Joe Dye, Mary Ward, Frances Cole, Pat Coss, Carol Jones, Robin Jenks, Viv Rubin, Ed Newton. **THIRD ROW:** Al Louer, Tom Stewart, Richard Lester, Michael Lombardi, Lee Doerries, Frank Turner, Clifford Pence, Richard Babcock. **FOURTH ROW:** Ginny Knoop, Patricia Williams, Don Ferriss, Bob Kahn, John Gaidies, John Sours, Paul Bernstein, Joy Hutzel, Barbara Lane.

PI DELTA EPSILON Sponsors Spring Publications Banquet

In serving as the national honorary journalism fraternity, Pi Delta Epsilon strives to promote a high level of responsibility and accuracy in college communications while bringing recognition to those who made outstanding contributions to these media. At the Spring Publications Banquet, PDE honored new initiates and heard speeches by Charles McDowell and Kays Gary.

PRESIDENT—Judy Beth Entler
VICE-PRES.—Bob Gatten
SECRETARY—Jo Jones
TREASURER—Bill Lyons
ADVISOR—Dr. David Jenkins
ADVISOR—Dr. Alexander Kallos



New fall initiates of PDE await the final ceremony in the Great Hall.



GROUP I: Alice Moberg, Jean Michael, Diana Barocco, Veronica Mulcahy, Gail Santilli, Anne Brisebois, Michele Loizzi, Ann Loud, Kerry Sawick, Rose Connelly.



GROUP II: Merle Markwith, Dean Donaldson, Donna Gorman, Geri Schnebli, Miss Barksdale, Sue L. Miller, Pat Milliren, Susan Crouse, Carol Bagley, Linda Stickle.



GROUP III: Pat Crowe, Alison Brenner, Mary Hurn, Bette Scott, Corita Herrmann, Nancy Priebe, Linda Vacca, Lee Bonifant, Marilyn Giorgio, Lynn Kingery, Barbara Schwartz, Louise Saulnier, Susan Harvell.

FRONT ROW: Dan Langdon, Barry Cressman, Tom Davis, Randy Bell, Cliff Pence. **SECOND ROW:** Jim Chipps, Tom Powers, Steve Bogardus, Tom Stewart, Ian O'Flaherty. **THIRD ROW:** Allan Brown, Larry Qualls, Ronald Bensten, John Mueller, Buzz Donehower.



ALPHA LAMBDA DELTA Honors Scholarship

Alpha Lambda Delta is a national honorary organization for women who attain a 2.5 academic average in their freshman year. The William and Mary chapter held fall and spring initiations. According to tradition, the club awarded a book to its senior member with the highest overall average.

PRESIDENT—Pat Milliren
VICE-PRES.—Sue Crouse
SECRETARY—Geri Schnebli
TREASURER—Sue Miller
ADVISOR—Dean Birdena Donaldson
ADVISOR—Miss Martha Barksdale

Men Scholars Chosen by PHI ETA SIGMA

The National Honorary Fraternity for freshman and sophomore men was founded to provide recognition for outstanding scholastic achievement. Scholarship is thus promoted by early encouragement. President Paschall spoke at the initiation banquet in the fall.

PRESIDENT—Randy Bell
VICE-PRES.—Dan Langdon
SECRETARY—Tom Davis
TREASURER—Barry Cressman
HISTORIAN—Cliff Pence
ADVISOR—Dr. A. L. Sancetta

DELTA OMICRON Furthers Interest in American Composers

Delta Omicron is an international professional music fraternity for women. Its goal is to promote appreciation of American music and American composers. This year Delta Omicron planned exceptional music activities, including the *Mikado*.

PRESIDENT—Annabelle Eaton
VICE-PRES.—Mary Sedwick
SECRETARY—Joan Southall
TREASURER—Joyce Whitehead
ADVISOR—Mrs. D. Gonzales



FRONT ROW: Annabelle Eaton, Jo Jones, Joyce Whitehead, Hollace Casey, Dorothy Scott, Elizabeth Bremer, Barbie Nold. **SECOND ROW:** Barbie Stansbury, Susan Ware, Susan Hollis, Linda Johnson. **THIRD ROW:** Ann Loud, Dorislee Akers, Nancy Spears, Deanie Kahl.

CHI DELTA PHI Stimulates Advancement in Creative Writing



FRONT ROW: DenaKay Wade, Del Harnsberger, Chris Hunt. **SECOND ROW:** Robin Russell, Martha Wessells, Carol Covell.

Chi Delta Phi, the women's national honorary literary society, seeks to stimulate interest, appreciation and participation in creative writing on campus. This year, bimonthly meetings were held to discuss literary works of members, to hear different speakers and to discuss various aspects of creativity. A series of poetry readings was also scheduled.

PRESIDENT—Martha Wessells
VICE-PRES.—Carolyn Brock
SECRETARY—Del Harnsberger
TREASURER—Robin Russell
HISTORIAN—Carol Covell
ADVISOR—Mr. J. C. Cacciapaglia

Honorary Forensic Society Competes in Region II Tourney



FRONT ROW: Brian West, Chuck Huxsaw, Ed Rawl, Jim Lowe, Ed Shifman. SECOND ROW: Mr. Glenn Kirk, Jerry Harris, Mr. Donald McConkey

Delta Sigma Rho-Tau Kappa Alpha is the national honorary forensic society for persons who have excelled in debating activities for more than two years. The William and Mary chapter competed against teams from five other states in the Region II Debate Tournament held in October at V. P. I.

PRESIDENT—Jerry Harris
 ADVISOR—Mr. Glenn Kirk
 ADVISOR—Mr. Donald McConkey



FRONT ROW: Ann Lyon, William Hendricks, Betty Staton. SECOND ROW: Harry Krauss, Bonnie Mayo, Dottie Gilbert, Robert Fessler. THIRD ROW: Terry Thompson, Martha Johnston, Thomas Stewart, Mary Beyer.

ETA SIGMA PHI Maintains Ancient Language Interest

A national honorary fraternity dedicated to maintaining interest in the field of ancient languages, Eta Sigma Phi held a reception for ancient language students at the beginning of the year. It was the first event in a series of programs which featured guest speakers on various topics of interest to the members, and concluded in the spring semester with the official pledging and initiation ceremony for the year's inductees.

PRESIDENT—Bill Hendricks
 VICE-PRES.—Robert Sheeran
 CORR. SEC.—Betty Staton
 REC. SEC.—Ann Lyon
 SERGEANT AT ARMS—Bob Fessler
 ADVISOR—Dr. G. J. Ryan

KAPPA DELTA PI Promotes Education Through Scholarships



FRONT ROW: Suzanne Stainback. **SECOND ROW:** Patricia L. Patterson, Penny Sanford, Florence Bishop.

Kappa Delta Pi is the honorary fraternity for those who show interest and ability in the field of education. The fraternity sponsored guest speakers and held banquets in honor of new honorary initiates, including such leaders as Walter Cronkite and Winthrop Rockefeller. The Edward R. Murrow Memorial Scholarship Fund, a project of Kappa Delta Pi, was set up this year with the hope that through this fund the number of scholarships awarded annually by the fraternity will increase.

PRESIDENT—Suzanne Stainback
VICE-PRES.—Betty Staton
SECRETARY—Florence Bishop
TREASURER—Bill Heins
ADVISOR—Dr. A. J. Galfo

PHI MU ALPHA Sponsors MIKADO and Pro Musica Series



FRONT ROW: John Michael Turner, James Collins, Leon Bly, Rannie Vernon, William Royall. **SECOND ROW:** Bill Heins, Doug French,

Lyle Bagley, Larry Claussen, Lloyd Duck, Dan Langdon.

The Nu Sigma chapter of Phi Mu Alpha completed its first year as a professional fraternity for male students interested in music. Sponsorship of the Mikado, the New York Pro Musica Con-

certs, and a concert of American music highlighted the year. Through its activities the club sought to foster brotherhood and to encourage an interest in music.

PRESIDENT—Bill Heins
VICE-PRES.—Larry Claussen
SECRETARY—Dan Langdon
TREASURER—Leon Bly
ADVISOR—Dr. F. D. Tuesdell

Annual Mock Court Trial Presented by PHI ALPHA DELTA



FRONT ROW: Saverio Perrotti, Jr., William Keown, Professor A. W. Phelps, William Culverhouse, Gary Gleason, Stephen Kapral, William Jeffries, Charles Rideout, Assistant Professor Emeric Fischer, Dean Joseph Curtis, Stanley Lee Morris. **SECOND ROW:** John Perrin, Stewart P. Davis, Alfred Swersky, William Savage, Charles Everett, David W. O'Bryan, Winston Haythe, Osborne Morgan, Jr., Gordon Kent, Aubrey Goldberg, Robert Lent, G. Curtis Overman, Jr. **THIRD**

ROW: Albert P. Burton, Jr., Albert J. Mainelli, Jr., Craig Dana, Joseph Roskos, William Cowardin, Kenneth Whitehurst, Bradford Coupe, Stanley Barr, Jr., Stephen Harris, C. Jerry Franklin, Robert Lee Simpson, Jr. **FOURTH ROW:** Rufus Leonard, Jr., Austin J. Canning, Jr., Gus John James, II, Burke Margulies, Peter Paul Broccoletti, Robert P. Wolf.

Phi Alpha Delta is a national honorary law fraternity. The fraternity sponsored a reception for alumni at homecoming, a spa-

ghetti dinner, an evening at the Wedgewood theater, mock court trials, and guest speakers such as Woodrow Pusey.

JUSTICE—Stephen Kapral
VICE-JUSTICE—Gary Gleason
TREASURER—Charles Rideout
CLERK—William Culverhouse
MARSHALL—William Jeffries



FRONT ROW: Rodney Johnson, S. Strother Smith, Thomas C. Palmer, Donald P. Blackwell, **SECOND ROW:** James R. Troth, Peter H. White, John Deal, Aldric Labell, Horace Teass, Jr., Raymond H. Kraftson, Russell Kimes.

PHI DELTA PHI Joins U.S. Council

Phi Delta Phi is a professional legal fraternity formed to extend professional standards, scholarship, and fellowship among the law students, law faculty, and in the practicing profession. In December, the local chapter joined the National Council of the United States and Canada. Distinguished speakers highlighted monthly dinner meetings.

MAGISTRATE—Thomas C. Palmer, Jr.
VICE-MAGISTRATE—S. Strother Smith, III
CLERK—Donald Blackwell
EXCHEQUER—J. Rodney Johnson



FRONT ROW: Bill Ewald, Ruth Stoneburner, Dr. Stanley Williams. **SECOND ROW:** Patricia Hubbell, Donna Province, Linda Gray.

PSI CHI Chooses Top Psych Students

Psi Chi, the national honor society in psychology, seeks to advance the science of psychology and to encourage, stimulate, and maintain scholastic achievements of its individual members. Membership included graduate students as well as undergraduates who held a 1.8 overall average and a 2.0 in psychology. Psi Chi worked in conjunction with the Psychology Club in planning activities and twice this year recognized deserving students by electing them to membership.

PRESIDENT—Bill Ewald
VICE-PRES.—Cecile Mayrand
SECRETARY—Ruth Stoneburner
TREASURER—Phyllis Hornbuckle
ADVISOR—Dr. Stanley Williams

PI DELTA PHI Sponsors Visits of French Dignitaries

This year Pi Delta Phi achieved its purpose of encouraging interest and knowledge of French culture and language. The fraternity sponsored visits of French dignitaries, held receptions for prospective majors in this field, and conducted part of each meeting in the language. The Beta Epsilon chapter of this national honorary French fraternity held two initiation ceremonies for new members.

PRESIDENT—Ursula Riddick
VICE-PRES.—Susan Hackney
SECRETARY—Blair Riepma
TREASURER—Charles Nicholson
ADVISOR—Dr. Gordon Ringgold



FRONT ROW: Sue Brand, Elizabeth Blair Riepma, Ursula Riddick, Susan Hackney, Charles Nicholson, Anne Brisebois. **SECOND ROW:** Dr. Gordon Ringgold, Suzie Andrews, Pat Coss, Ralph Hancewicz, Elizabeth Brady.

Post-Dramatem Held by THETA ALPHA PHI

Virginia Alpha Chapter of the national honorary fraternity of the Theatre Arts, Theta Alpha Phi, sought to increase interest, stimulate creativity, and foster artistic achievement in all of the allied arts and crafts of the theatre. Members distinguished themselves on stage and backstage and conducted the post-dramatem of college productions. The fraternity also held a gala Christmas party for the theatregoers of the community and faculty.

PRESIDENT—Tom Baker
VICE-PRES.—Richard Vos
SECRETARY—Mary Blanford
TREASURER—Susan Szadokierski
ADVISOR—Mr. Howard Scammon



FRONT ROW: Mary Blanford, Richard Vos, Tom Baker, Susan Szadokierski, Mr. Howard Scammon.
SECOND ROW: Joyce Hill, Ursula Riddick, Nancy Combs, Keith Taylor, Michael Leeper, John Kirkpatrick, Bob Weeks, Judy Hein, Christine Sturges.

FRONT ROW: Nelson Hower, Lindsey Wittmus, Mary Sherman, William Slauson. **SECOND ROW:** David Blumenthal, Joe Lieb, Hayden Gordon.



Fraternity Honors Future Physicists

Membership in Sigma Pi Sigma signifies the recognition of high scholarship and the promise of achievement in physics. To develop further a spirit of professional pride among its members, Sigma Pi Sigma visited the cyclotron at NASA, sponsored lectures by nationally recognized scientists, and held fall and spring inductions.

PRESIDENT—Mary Sherman
VICE-PRES.—Bill Slauson
SECRETARY—Lindsey Wittmus
TREASURER—Nelson Hower
ADVISOR—Dr. J. D. Lawrence

By Paper to
W...
...
→

PUBLICATIONS

A time to listen . . .
a time to read . . . a
time to remember . . .
a time to communi-
cate.

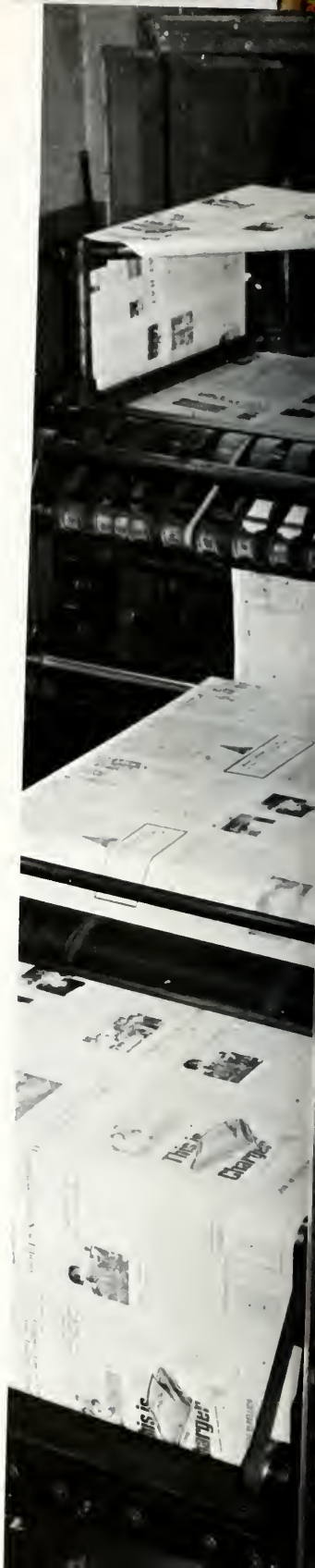

Committee Sets High Standards

The Student Publications Committee acts to establish and maintain high standards of journalism by creating general policy rules for the three college publications. The Committee also appoints the editors of these publications.



FRONT ROW: Frances Cole, Gail Williams—Chairman. **SECOND ROW:** Jim Armentrout, John Sours, Robert Gatten.

COLONIAL ECHO Strives to Capture the



Layout Staff—FRONT ROW: Kenneth Smith, Steve Ziglar—Layout Editor, Betty Wade Wyatt. SECOND ROW: Don Roberts, Sally James, Dan Spengeman, Bill Long.



Photography—Martha Berger, Tom Cory—Photography Editor, Torrey Froscher, Dave Allen.

1966 was a year of change for the **Colonial Echo** as traditions were broken and new ones established to allow the 1966 **Colonial Echo** to capture the spirit and vitality of life at William and Mary. The book was expanded by eighty pages and numerous candid shots were included in the more informal layouts created by the staff. The **Echo** was printed by offset for the first time this year, allowing the staff to use more creative techniques.

EDITOR-IN-CHIEF—Robert Gatten
ASSOC. EDITOR—Carol Jones
BUSINESS MANAGER—Ron Woerle



Business Manager Ron Woerle discusses **Echo** finance with past Business Manager Anne Dixon.



Class Staff—FRONT ROW: Bea Pecca, Caroline Vaiden, Jean Michael, Bonnie Robinson—Class Editor, Ellen Wolff, Linda Brechbill. SECOND ROW: Betty Collins, Kathleen Buckley, Mildred Pitts, Krin Larson, Barbie Babb, Margaret Hanzlik, Cathy Brown.



Pete Peterson, Taylor Representative, Bob Gatten, and Norman Dowdy, Taylor Staff Artist, discuss yearbook procedure during Bob's visit to Taylor's Dallas plant last summer.

Spirit of W & M



Florence Fraser, Administration and Faculty Editor and Editorial Assistant.



Bob Gatten, Editor-in-Chief.



Associate Editor Carol Jones keeps well-informed on all aspects of the **Colonial Echo** production in order to give aid and advice to the junior editors.



Organization Staff members Margie Randall, Jo Lynne Stancil, Pat Bailey, Editor Betty Bishop, and Diane Riley search for the best methods in preparing their section in the **Colonial Echo**.

ECHO Expands and Adopts Informal and



Copy and Business—**FRONT ROW:** James Watts—Advertising Manager, Dickey Barron—Copy Editor, Susan Shafer. **SECOND ROW:**

Beth Distler, Nonie Turville, Terry Waters, Elise Jordan, Barbie Basuener.

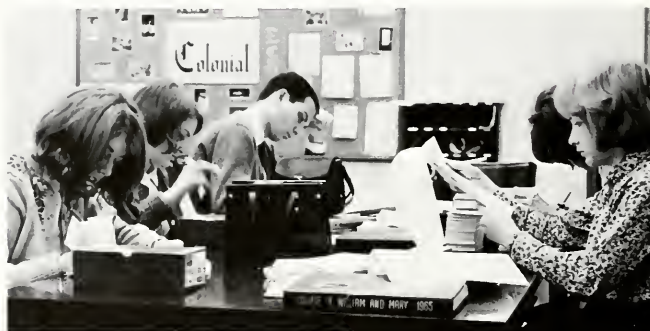

Alphabetizing is a tedious but necessary job for the Class Staff.



Greeks—Bill Fox—Fraternity Editor, Sandy Morrison, Judy Morris—Sorority Editor.



Sports—**FRONT ROW:** Pat Butler—Men's Sports Editor, Linda Sheffield—Women's Sports Editor. **SECOND ROW:** Paul Bernstein, Bob Driscoll, Sallie Daggett, Suzanne Bolton, Linda Freeman. **THIRD ROW:** Rodger Bates, Jim Jencaitis.



"Smile for me, please!" was a continuously repeated phrase for Organizations Editor Betty Bishop.

Lively Format



Many hours over a typewriter was the job cut out for Copy Editor Dickey Barron and her staff.



Five Birds.



Literary—FRONT ROW: Betty Bradley, Don Hall, Mary Hurn. SECOND ROW: Nikki Wakerlin, Selman Welt.



Student Life and Features—FRONT ROW: Janice Hunt, Jane Brower—Student Life Editor, Dee Boren—Features Editor. SECOND ROW: Nancy Spears, Tom Miller, Merle Markwith, Bev Johnson, Mary Stedman.

FLAT HAT Adds New Features and Widens Its Coverage

The **Flat Hat**, always a popular feature of campus life, this year displayed several innovations. In addition to its thorough coverage of campus news and opinion on a wide range of issues, the weekly paper ran a series of feature articles in conjunction with WCWM's program series on the Student Association. New layout techniques, along with the work of cartoonists Reid Murtaugh and Ed Newton, brightened the pages of this year's issues. The forceful policy of John Sours and his staff generated outstanding results as **Flat Hat** editorials brought about the appearance of the Governor of Virginia at the Charter Day Convocation.



EDITOR-IN-CHIEF—John Sours
MANAGING EDITOR—Mary Ward
BUSINESS MANAGER—Robert Kahn

John Sours, Editor-in-Chief.



Editorial Board—**SEATED:** John Sours. **SECOND ROW:** Ginny Knoop, Don Ferriss, Judy Beth Entler, Robin Jenks, Mary Ward, John Gaidies.



The junior editors work with excitement and urgency to meet the weekly Wednesday deadline.



News—FRONT ROW: Lauralee Grim, Linda Vacca, Lynn Kingery, Jean Carson, Barbara Lane, Nancy Verser, Alison Brenner. **SECOND ROW:** Peggy Sothoron, Debby Duel, Kerry Sawick, Mike Hodnett, Merrill Barber, Susan Morrisey, Chris Taylor.



Associate Editor Mary Ward discusses the material for an editorial with John.



Make-up and Copy—FRONT ROW: Trudy Harwood, Susan Brown, Bambi Lynn, Johnne Whicker, Dan Jenkins, Nora Butler, Clara Abercrombie, Deanne Detorie. **SECOND ROW:** Judy Knott, Diane Goodman, Melissa Pollard, Judy Carhart, Linell Broecker, Jana Lucas, Carrington Salley, Marilyn Johnson, Nancy Verser.

Active Schedules



Features—**FRONT ROW:** Lenny Graves, Vivien Rubin, Ric McKittrick. **SECOND ROW:** Susan Estes, Johnne Whicker, Dee Curwen, Nora Butler, Pat Zepul, Jean Kirkley, Terre Latsios, Barb Johnson. **THIRD ROW:** Mike Chesson, Mike Holland, Christopher Sherman, Sam Roakes.

Business and Circulation—Stu Spinn, Carolyn Hitt, Ed Newton, Judy Chase.



Editor John Sours looks up to catch a glance of his busy staff.

and Weekly Deadlines Keep Each Staff Busy



Flat Hat staff members familiarize the freshmen with production procedure at the Publications Open House.

Production, Typing, and Archives—FRONT ROW: Bonnie Robinson, Shirley Harkess, Joy Hutzel, Leonora Owre, Pat Coss. SECOND ROW: Dottie Wilkerson, Ann Warrington, Susan Hackney, Deanne Deterie, Suzi Andrews, Clara Abercrombie. THIRD ROW: Sandy Morrison, Edna Powell, Bill Bradshaw, Bruce Sylvester, Betty Newsome.



Sports—FRONT ROW: Ed Weisberg, Pat Butler, Jill Hickey, Greg Gaebe, Robin Jenks, Steve Row, Bob Bland. SECOND ROW: George Watson, Ted Fansher, Bob Day, Bob Thompson,

Tim Bevins, Denis Lane, Steve Cochran, Bud Herndon, Richard Knight.

Students and Faculty Contribute Literary Works



Editor Frances Cole addresses the first shipment of material for publication.



Joe Dye and Bob Steidtmann begin the search for the best selections.



Staff—FRONT ROW: Jim Cornette, Chris Hunt, Kathleen Carr, Cam Buchanan, Martha Wessells. SECOND ROW: Martin Burrough, Larry

Qualls, Randy Bell, Tom Houston, Richard Nylander.

to REVIEW



Business Manager Joe Dye posts the present circulation figures for the Review.

The William and Mary Review, the college literary magazine published biannually, is composed of fiction, literary criticism, and writings on philosophy and the social and natural sciences. A visual arts section, containing photographs and art work, is also included in the magazine. This year many of the art pieces published in this section were displayed at Review-sponsored art shows held in the Campus Center. The major contributors are undergraduates and faculty, but outside work is occasionally accepted.

EDITOR—Frances Cole
MANAGING EDITOR—Frank Turner
BUSINESS MANAGER—Joe Dye



Frances Cole, Editor-in-Chief.



Editorial Board—FRONT ROW: Cynthia Ehmann, Frances Cole, Suzan Ward. SECOND ROW: Joe Dye, DenaKay Wade, Margaret Good, Frank Turner.



Staff—FRONT ROW: Becky Pierce, Mary Lou Stafford, Mary Morden, Barbara Hunter, Judy Algatt, Joan Flynn, Lenelle Duecker, Martha Leech. **SECOND ROW:** Selman Welt, Quentin Van Meter, Steve Row, Kathy Ann Kersey, Susan Moore, Kerry Sawick, Susan Cooke, Kay

Pulliam, Bob Meyerson, Richard Gurney. **THIRD ROW:** John Lippert, Dave Spaulding, Stan Wojno, Jr., James Green, Ronald Williamson, Steve Wing, Tom Wright, Charlie Dent, Mike Nuckols, David Kintsfather, Woody Lons.



Bill Lyons, Program Manager, ponders over the selection of a theme song.



Directors—Mike Lombardi, Robert A. Johnson, Euclid Coukouma, Lynr Cooke, Clifford Pence,

WCWM Offers Special Programs and Increased Broadcasting Power



Mary enjoys a hot cup of coffee while talking with WCWM men Bill Lyons and Steve Curcuru after the Peter, Paul, and Mary Concert in spring, 1965.



Tom Stewart, Richard Lester, Steve Curcuru, Al Louer. SEATED: Bill Lyons.

WCWM, the radio voice of the College of William and Mary, expanded this year to become an active part of the communications system of the campus. Starting out with a time-tested staff, WCWM attracted a large number of freshmen who worked hard and well. The station added a new control board and a UPI teletype to aid the news staff and also boosted its power to 20 Kw through affiliation with York County High School. Special programs about the Student Association, a twenty-four hour rockathon, and an improved programming schedule presented the campus with a more comprehensive program for listening enjoyment.

PROGRAM MANAGER—Bill Lyons
CHIEF ANNOUNCER—Rick Babcock
CHIEF ENGINEER—Euclid Coukouma

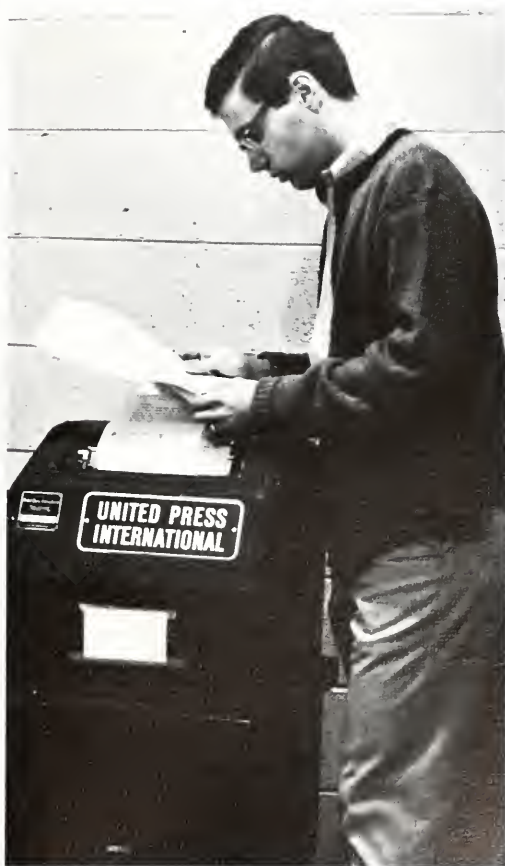

Tom Stewart reads the latest news from UPI and prepares it for broadcast.



INTEREST GROUPS

A time to serve . . .
a time to participate
. . . a time to contrib-
ute . . . a time to de-
velop.





The William and Mary Theatre provides colorful, dramatic entertainment for the College and community. The plays presented are an important cultural activity, providing a source of satisfaction for the numerous students who participate.

Theater Offers Varied Programs



Members of the cast of *Dark of the Moon* gather to witness the ill-fated marriage of John the witch-boy (Bob Henninger) to Barbara Allen (Jodie Baumgaertel).

Variety Is Key Word in WILLIAM AND MARY



A typical day in the country store is portrayed in a scene from *Dark of the Moon*.



Jere Rapp uses some free moments to study his cues for operating the stage lights.



John and Barbara of *Dark of the Moon* discuss the problems of their hopeless situation.



John Kirkpatrick makes use of the theatre's well-stocked costume room.

THEATRE Productions

Under the direction of Mr. Howard Scammon and Mr. Frank Staroba, a variety of four plays was presented by the William and Mary Theatre, including Folklore, Shaw, and Shakespeare, as well as a current play by Robert Anderson.

The first production, **Dark of the Moon**, utilized choral and technical effects to tell the poignant tale of John the witch-boy and his tragic attempt to become human.

Always encouraging new work, the Theatre presented in December **The Days Between** by Robert Anderson as part of the American Playwrights Theatre plan. The play concerns a presumed writer-college professor who learns one must live "the days between."



Mr. Howard Scammon, Director, surveys the on-stage results of many long, hard hours.



Ted Seares (Keith Taylor) listens as Barbara Ives (Judy Hein) pours out her troubles in **The Days Between**.



The intricacy of the stage designs was a highlight of **The Days Between**.

Jim Williams contributes to the behind-the-scenes activities by operating the curtain ropes.



The important pre-performance job of making-up actress Patty Hartleben is efficiently handled by Ann Chancellor.



MISALLIANCE and THE MERCHANT OF VENICE Conclude the Season

George Bernard Shaw's *Misalliance* provided comic relief in the schedule of plays. Set on the country estate of a middle class underwear manufacturer, the humorous play has as its theme the lack of communication between generations. The final production of the season was Shakespeare's *The Merchant of Venice*.



This scene from *Misalliance* depicts one of the many discussion sessions—this time on the subjects of democracy and freedom.



Judy Mitchell and Carri Anthony operate the lighting controls.



"Express it like this!" Bob Weeks illustrates for Paul Ritchie.



During a practice session, Patty Hartleben rehearses her part in *Misalliance*.

Each spring students of the Backdrop Club produce and direct a musical. The club's enthusiasm, ingenuity, and acting talent all combined this year to create a delightful production of *Gypsy*.

PRESIDENT—Mary Blandford
DIRECTOR—Bob Weeks
CHOREOGRAPHER—
 Patty Hartleben
MUSICAL DIRECTOR—Joyce Hill

BACKDROP CLUB Culminates Year With Musical Produced by Members



Last year the Backdrop Club presented a gay, colorful production of *Carnival*.



FRONT ROW: Bea Peca, Joyce Hill, Bob Weeks, Patty Hartleben, John Kirtpatrick, Cornelia Allen. **SECOND ROW:** Judy Hein, Mary

Blandford, Larry Whitaker, Emily Howard.

BAND and MAJORETTES Display Talent in

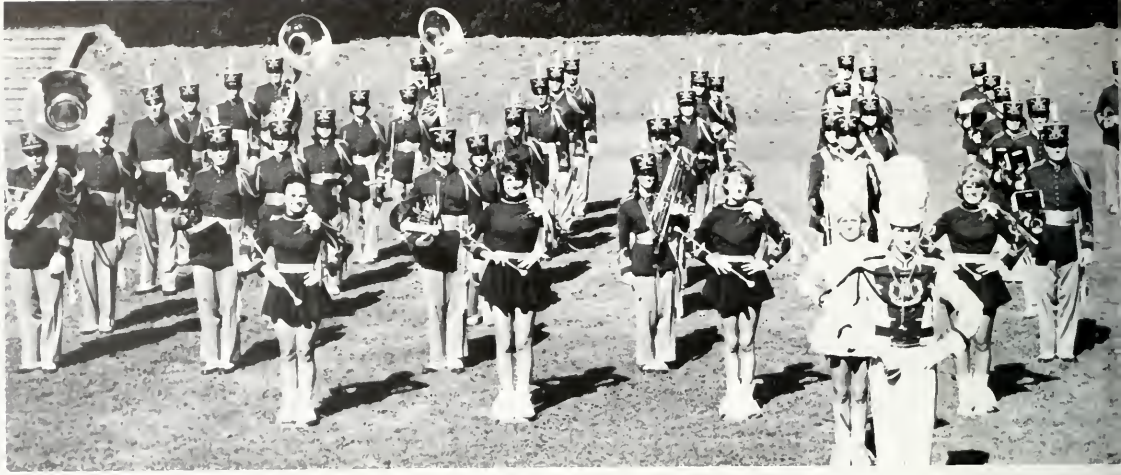

Under the direction of Charles R. Varner, the band led a varied musical life during the year. In the fall it performed as a marching group during the halftimes at both home and away games, and after Thanksgiving joined a concert band and went on tour. In addition, these William and Mary musicians presented two informal concerts in the Wren Courtyard and their annual formal concert at Phi Beta Kappa Hall. Membership in the band is determined by private auditions which are open to any student who plays an instrument.

DIRECTOR—Charles R. Varner

PRESIDENT—Leon Bly

JUNIOR REPRESENTATIVE—Joyce Whitehead

SOPHOMORE REPRESENTATIVE—Lyle Bagley

FRESHMAN REPRESENTATIVE—Robert Miller



Members of the band help to boost the spirit at a pep rally.



During halftime, the Brass section performs with precision.

Halftime Performances



Six lovely high-stepping young ladies were an attractive addition to the William and Mary Marching Band as they appeared at pep rallies, parades, and football games. Supplied with tassels and batons, the majorettes performed their intricate and hard-practiced routines before the crowds at Cary Stadium in delightful halftime shows.

Additions to the majorette squad are selected in the spring by those already in the marching group. The girls trying out are judged on the basis of grace and precision in individual baton-twirling performance. Once chosen, the majorettes begin practicing new routines immediately and by fall are ready to help add color and pageantry to the William and Mary football field.



These beaming faces relay the excitement of a football game performance.



A pep rally offers a good opportunity for the majorettes to do their part in encouraging school spirit.

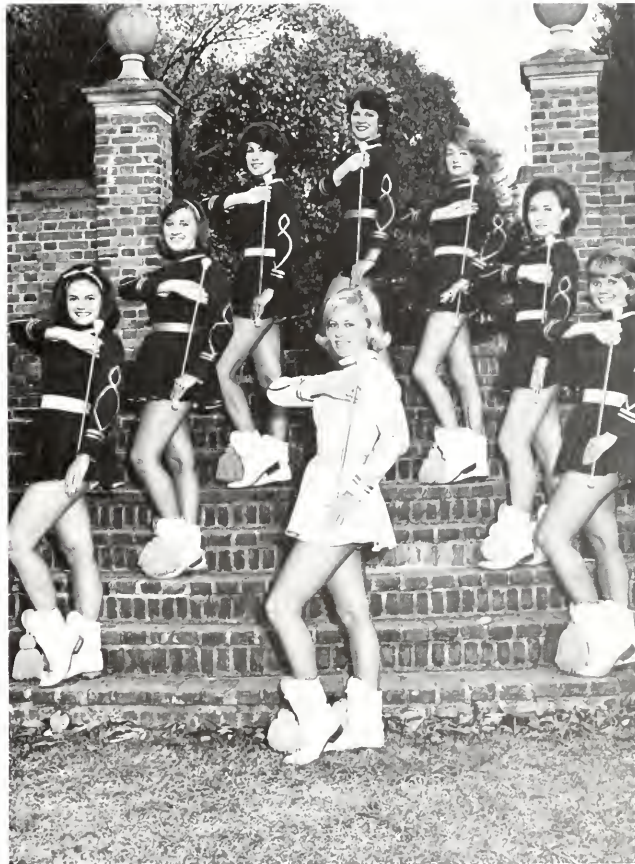

Pat A. Patterson—Head Majorette, Kathy Kincaid, Norma Jarrett, Carol Smith, Louise Saulnier, Marty Miller, Karen Williams, Margie Gove.

CHOIR Performs in Eastern U.S. While on Tour



In its twenty-first year under the direction of Dr. Carl A. (Pappy) Fehr, the William and Mary Choir has continued a hard-won tradition of musical excellence, acclaimed by the college, state-wide and out-of-state audiences, and television viewers.

The Choir's expanding prestige has gained for its members many exciting experiences, but this year they were hard-pressed to surpass the excitement and honor of singing for the Virginia Day celebration at the New York World's Fair in May, 1965.

Dr. William G. Guy leads the Choir in the Academic Procession at Commencement, 1965.





Dr. Carl Fehr conducts while Mary Brenner presents her solo.

DIRECTOR—Dr. Carl A. Fehr
PRESIDENT—Jack Cole
SEC.-TREAS.—Cheryl Johnson
STAGE MANAGER—Bill Harris
ALUM. SEC.—Mary Brennan
HISTORIAN—Kathy Parkinson



The camera ventures behind the scenes at the 1965 Christmas Concert.

Last minute preparations are made prior to taping the Choir's Christmas television performance.



CHORUS Members Prepare Varied Music for Concerts

This year the Chorus numbered over seventy girls, all of whom worked every Tuesday and Thursday to sing the artistic music for which their fine reputation has been established. Throughout the school year the Chorus contributed in many ways to the events on the college's musical calendar. They prepared six carols for the Christmas Concert. Then, until May, the Chorus prepared their music for the Spring Concert. These pieces were varied, in keeping with Dr. Fehr's aim to give the girls an education in singing and appreciating the different types of music.



Members of the Chorus use their fingers to help practice the correct mouth position for singing.



Dr. Fehr directs as the Chorus prepares a new song for the Spring Concert.





FRONT ROW: Mr. G. Kirk, Mary Waterman, Ed Shifman, Gael Getty, Jo Ann Walthall, Mr. D. McConkey. **SECOND ROW:** Ray Congress, Ed Rawl, Jim Lowe, Richard Hayhurst, Dean Hewes, Chuck Huxsaw.

THIRD ROW: Bob Weill, Jerry Harris, Mike Chesson, Brian West, Richard Knight, Jim Cobb.

COUNCIL Hosts Marshall-Wythe Debate Tournament

The Debate Council is an organization for students with interest and ability in forensics. The Council, headed by President Ed Shifman, debated this year's national topic, "Resolved: That law enforcement agencies should have greater freedom for the investigation of crime." The highlight of the year was the Marshall-Wythe Debate Tournament held at William and Mary in early February with approximately forty schools represented. The W & M debaters also hosted two Cambridge students who debated the topic, "Resolved: That American culture is debased and debasing."



William and Mary and Cambridge debaters present their cases on the topic, "Resolved: That American culture is debased and debasing."



In one of the most important of the Debating Team's engagements, the Marshall-Wythe Debate Tournament, Mike Chesson argues against increased freedom in law enforcement.



Company A—Cadet Captain James M. Todd, Company Commander.



Company B—Cadet Captain Stacy F. Garrett, Company Commander.



Company C—Cadet Captain Rodger A. Bates, Company Commander.



Company D—Cadet Captain Robert J. Kennedy, Company Commander.

ROTC Trains Male Students for Future Army Careers



The Reserve Officers' Training Corps, a voluntary program for men, rewards its members with academic credit and training in the military—tactical and historical. The program provides young men with the opportunity to fulfill their military obligation in a position they desire and also creates a more capable national defense. Inspection in December by General William H. Train, Commandant of the First Army, the Military Ball in March, and the final general inspection highlighted the ROTC year.

Master Sergeant Salunek demonstrates the proper procedure for cleaning a rifle.



Cadet Colonel William Weiland, Brigade Commander.

The Queen's Guard and Drum and Bugle Corps—Cadet Lt. Col. Lawrence B. Rosser, Queen's Guard Commandant; Cadet Major Leon Bly, Drum and Bugle Platoon Commandant.



The ROTC Brigade Staff leads off the 1965 Homecoming Parade.

Corps Honors Visiting

The two affiliate social organizations within the ROTC are: Scabbard and Blade, a national honorary military fraternity; and, The Queen's Guard Association, made up of the members of William and Mary's elite drill team.



Scabbard and Blade—**FRONT ROW:** Tom Ford, Dave Kern, David Henderson. **SECOND ROW:** Jeff Arnold, William Weiland. **THIRD ROW:** James Todd, William McIntosh. **FOURTH ROW:** Spencer

Murray, Mike Greenwood, Jim Rumpfer. **FIFTH ROW:** John McCarthy, Robert Kennedy, Charles Thorne.

Queen's Guard Association



General and Performs at Homecoming



FIRST BATTALION STAFF—Cadet Lt. Col. David Henderson, Cadet Major Spencer Murray, Cadet Captain Harry Anthony, Cadet Captain Gene Cervi, Cadet Captain James Rumlper.

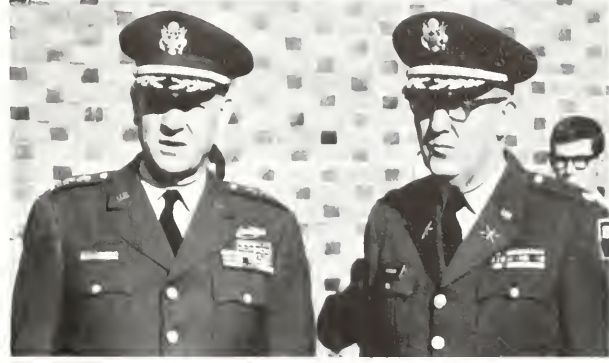

Colonel Julian Hogan, right, offers visiting General William H. Train a look at a typical ROTC drill.



The Drum and Bugle Corps sets the pace for the marching ROTC.

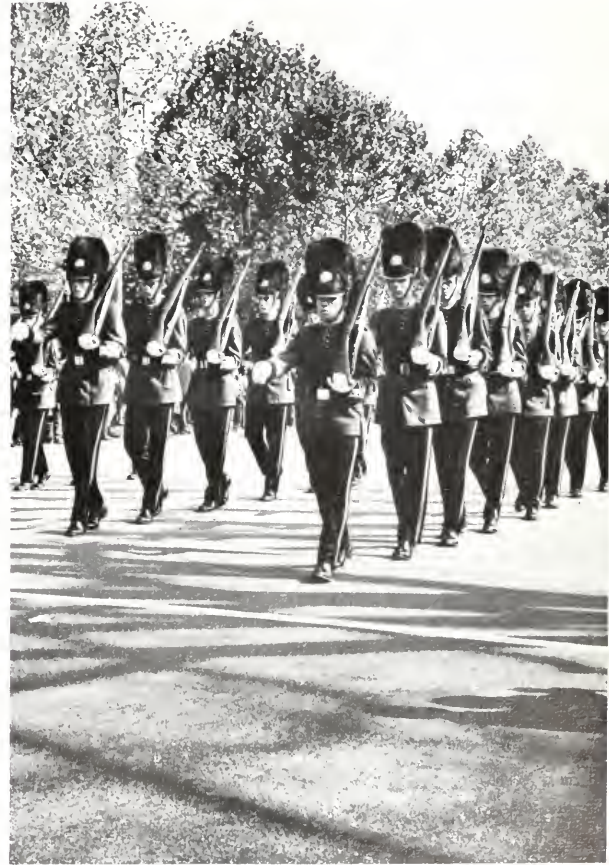

The Queen's Guard displays excellence in precision drill.



SECOND BATTALION STAFF—Cadet Lt. Col. Jeff Arnold, Cadet Captain John McCarthy, Cadet Captain Mike Greenwood, Cadet Major P. J. Sweeney, Cadet Captain W. C. Dibling.



FRONT ROW: David Conway, David Larmore, Bob Mooney, Jack Cole, John Mueller, Mike Lee, Tom Jordan, David Baldwin. **SECOND**

ROW: David Bonsal, Don Ferriss, Jerry T. Johnson, Lindsey Florence, Michael Dowling, Richard W. Mueller, Bill Heins, Don Roberts.

APO Members Strive to Serve College and Community



Mike Dowling and Jim Hockman usher for the Concert Series as an APO service.

The major factors contributing to the welfare of a college community—friendship, leadership, service, and education—are the ideals of the national service fraternity Alpha Phi Omega. In pursuit of these goals APO members worked closely together on such projects as ushering for concerts and football games, inviting enlightening speakers to their meetings, and decorating for various school functions. APO selected and pledged its new members during the spring semester.

PRESIDENT—Jack Cole
VICE-PRES.—Bob Mooney
SECRETARY—Mike Lee
TREASURER—John Mueller.
ADVISOR—Mr. Jim Fuller

Members of APO gather informally to discuss an upcoming project.



Tours for Prospective Students Conducted by CIRCLE K

Circle K, a collegiate service club affiliated with Kiwanis International, is organized to perform various service projects for both the college and local communities. Tours of the College campus for prospective students and ushering at athletic and cultural events constituted this year's long range projects while assisting at registration, distributing academic robes, and compiling a campus tour booklet comprised its short range activities. The club is represented on the international level by Gary Reese, newly elected International Trustee, and Chuck Amory, Capital District Lt. Governor.

Les Dobbs, Bill Scott, and Lee Bradshaw perform a Circle K service by helping to distribute caps and gowns to seniors.



FRONT ROW: Jeff Piland, Chuck Amory, Gary Reese, Bob Gatten, Joe Dye, Don Hall, John Jackson. SECOND ROW: Gary Williams, Pat Butler, Selman Welt, Stan Eastman, Derris Raper, Jim Watts, Bill



Circle K members provide a greatly needed helping hand at Registration each semester.

- PRESIDENT—Bill Scott
- VICE-PRES.—Joe Dye
- SECRETARY—Selman Welt
- TREASURER—Bill Lock
- ADVISOR—Mr. Ed Derringe

Scott, Les Dobbs, Lee Bradshaw, Jim Becker, Bill Lock, Ken Ley, Harry Wilkins.





Mermettes coordinate efforts to achieve grace and beauty in synchronized swimming.



FRONT ROW: Janey Cooke, Gerry Thompson, Denny Taylor, Nancy McNairy, Gail Littlefield. **SECOND ROW:** Gretchen Barney, Linda Freeman, Ellen Shorter, Claire Anderson, Jody Baumgaertel. **THIRD ROW:** Jenny Conner, Judy Odland, Carolyn Peery, Becki McColpin, Janie McKay. **FOURTH ROW:** Betty Wadkins, Christy Hall, Karen Nylander, Ginny Goolsby, Dottie Wilkerson, Missy Crowgey, Terry Waters.

MERMETTES Present Underwater Version of 'The Wizard of Oz'



The Mermettes, the women's aquatic ballet team, highlighted their year with a unique production of *The Wizard of Oz*. Many hours of training, rehearsal, and costume and set designing and construction went into this Mermette spring extravaganza. Several members of the group attended the International Academy of Aquatic Arts Symposium in Washington, D.C.

CO-DIRECTORS—Denny Taylor
Gerry Thompson
SEC.-TREAS.—Janey Cooke
COSTUMES—Laurie Hutchings
BACKDROP—Nancy McNairy

Denny Taylor, as Cleopatra, entertains the large crowd at the Mermettes show in the spring of 1965.

ORCHESIS Studies

Dance Techniques

Orchesis, a group composed of girls interested and adept in modern dance and choreography, presented "An Evening of Dance" to enthusiastic college audiences in the spring. Members of the group handled all arrangements for the production, including choreography, lighting, costuming, tickets, and publicity and in addition managed to find hours to practice the actual dancing!

Orchesis is effective in providing its members with the opportunity to learn and employ near-professional techniques of performance and choreography.

- PRESIDENT—Sheila Thibeault
- VICE-PRES.—Fran Piskur
- VICE-PRES.—Carol Miller
- SECRETARY—Donna Says
- BUSINESS MANAGER—Patsy Adams



These members of Orchesis were caught by the camera while practicing for the spring show.



Advisor to Orchesis Miss Shirley Roby shows Sheila Thibeault an improvement to be made in her arm position.



FRONT ROW: Donna Says, Del Harnsberger, Blythe Baldwin, Margie Corvino, Fran Piskur, Sheila Ann Thibeault. **SECOND ROW:** Rae Worley, Karen Hassmer, Sue Brand, Renee Binzer, Carol Miller, Sue

Scruggs, Sharon Ketcham, Terre Latsios. **THIRD ROW:** Keye Sweeney, Jane Crow, Grace Guin, Pat Bailey, Michele Loizzi, Joann Wagnon, Judy Hein.



Varsity Cheerleaders—FRONT ROW: Laurie Uhl, Kay Atkins. SECOND ROW: Patty Heath, Marie Fridenstine, Dee Ford, Babs Lewis, Terre Latsios.



Practice and Precision Typify CHEERLEADERS'



"Big Bad Babs" spins her way down in a futile attempt to overcome the Indians, but the W & M "Real-Kill" took care of this spider!

"We're behind you, we're backing you up!" The basketball and football teams could depend on the well-practiced cheering squads to support them from the sidelines with all the pep and enthusiasm they could muster. The spirited girls urged the crowds at Cary Field and Blow Gym to participate in their chant-like yells and cheer their teams on to victory.



"W . . . I . . . L . . . L . . . I . . . A . . . M . . ." is the cheerleaders' chant during the Indians rout of VMI.



Varsity cheerleaders radiate enthusiasm at the Pep Rallies.

Enthusiastic Support



The Freshman Cheerleaders practiced diligently throughout the fall in the Campus Center.



Freshman Cheerleaders—FRONT ROW: Charlotte Dobyns. SECOND ROW: Pam Roberts, Judy Gordon. THIRD ROW: Wanda Lewis, Janet Watkins, Karen Arnold.



FRONT ROW: Gil Morris, Robert Beers, Kathy Lehman, Gary A. Reese, Harry Wilkins, Anne Sutherland, Pat Butler, Larry Sartorio. **SECOND ROW:** Carrington Salley, Judy Algatt, Krin Larson, Stacy Scherer, Naída Harlow, Cecilia Walton, Phyllis Morse, Ruth Mayo, Adair Brown. **THIRD ROW:** Jim Latum, Ken Irby, Steve Landvoigt, Judy Bryant, Fredericka Groner, Joy Hutzel, Pete Nuessle, John Lynham, Jo Ann

Walthell. **FOURTH ROW:** William Lock, Richard Holmquist, Jr., Bill Wells, Tom Miller, James Williams, Finley Young, Ronald Coleman, James Green, James Hockman, Myer Reed, Gary Williams. **FIFTH ROW:** Bill Somers, John Quaintance, Curt Lowe, Don Cave, Paul Scott, Chuck Huxsaw, Charles Joy, Derris Raper, Steve Wing, Fred Grill, Stan Eastman, Douglas Taylor, Everett Casey, Hank Davis.

YOUNG REPUBLICANS Take Active Part in State Campaign

PRESIDENT—Gary Reese
VICE-PRES.—Harry Wilkins
REC. SEC.—Ann Sutherland
TREASURER—Bob Beers

A high point of the Young Republicans' year occurred in October when they sponsored a lecture by Linwood Holton, Virginia's Republican gubernatorial candidate. The group deserved this attention from the higher members of the Republican Party, for they were active during the campaign passing out pamphlets, running the local Republican headquarters, and canvassing the Williamsburg area for Republican votes. On election day the young members of the GOP helped man the polls and held an election night party to follow the returns.

Operating under a new constitution this year, the Young Republicans held meetings at which they heard such noted speakers as Representative Joel Broynhill and John Dalton, State GOP leader.

The Young Republicans brought gubernatorial candidate Linwood Holton to the campus for one of its most interesting meetings.





Student Bar officers meet in the Law Library to discuss plans for the mock trial.

STUDENT BAR Coordinates Academic and Social Activities

The Student Bar Association, acting student government for the Marshall-Wythe School of Law, serves to coordinate the various law school committees and functions, both academic and social. One project was the establishment of the Legal Aid Committee, through which legal service was given to those not able to pay legal fees. Students also participated in mock court competitions, and sponsored several social events including a party with Tri-Delt, a picnic and barbecue, and a Christmas party.

PRESIDENT—Steve Barr
VICE-PRES.—Bradford Coupe
SECRETARY—Gary Gleason
TREASURER—Steve Kapral



FRONT ROW: John Deal, Kay Farmer, Albert Mainelli, Russell Kimes, Don Blackwell, Thomas C. Palmer, Jr., Bradford W. Coupe, Stanley G. Barr, David W. O'Bryan, Susan Reynolds, Franklin D. Hochholzer, William D. Brackett. **SECOND ROW:** Ocie Murray, Charles E. Kent, Strother Smith, Ken Whitehurst, Gary Gleason, William E. Culverhouse, Raymond Kraftson, Mark S. Dray, Robert N. Lent, Robert P. Wolf, James R. Troth. **THIRD ROW:** Peter Broccolletti, Craig Dana, Joseph Roskos, Lawrence Bolton, Curtis Overman, Lewis Shepherd, Joe How-

ard, Peter H. White, Richard A. Repp, Oldric LaBell, Gordon Kent, Burke Margulies, Ed Tomes, Robert Durham, Stanley Morris. **FOURTH ROW:** Jerry Franklin, Fred Swersky, Aubrey Goldberg, Taylor Everett, Stewart Davis, Russ Hatchl, Don Witty, Ed Lenight, Rodney Johnson. **FIFTH ROW:** Bob Simpson, Joe Buston, Richard Savage, Ronald White, Gus James, Bill Cowardin, Alvin Marks, Bill Jeffries, Forrest Morgan, Winston Haythe, Paul Burton, Rufus Leonard, Austin Canning, Horace Teass, Steve Wilson, John Perrin.

KEPLAR Becomes Colony of a National Fraternity



FRONT ROW: Larry Smyth, Don Roberts, Tom Jordan, Jack Cole, Mike Hodnett, Mike Lee, William Register, Terry Bennett, Gordon Kellett. **SECOND ROW:** Steve Row, Roger Hall, Rich DeLong, Rich O'Connor, Jack Tompkins, John Mueller, Louis Bradley, Pete Nuessle,

Bob Jones, Pete King, Don Neily, David Conway. **THIRD ROW:** Rick Shelly, Lindsey Florence, Hank Davis, Lynn Dent, Art Conway, Dan Langdon, David Larmore, Stan Eastman, Norman Robertson, Mark Granstein, Keith Walters.



The annual Christmas dance is one of the many social events enjoyed by Keplar.



Keplar members listen to the order of business at a weekly meeting.

Keplar, a men's fraternal organization, took a big step forward this year when President Paschall formally granted it the status of colony. The group moved closer to affiliation with a national fraternity as the members considered seven well-established Greeks as possibilities. Keplar held a Christmas dance, and, for the first time, held formal rush in February.

PRESIDENT—Jim Hockman
VICE-PRES.—Mike Hodnett
SECRETARY—Mike Lee
TREASURER—Terry Bennett
ADVISOR—Mr. Barry Mann

SAILING ASSOCIATION

Offers Valuable Training



Music by The Strangers and tropical scenery set the mood for the Sailing Association's Shipwreck Dance.

With the approval of the Sailing Association's constitution the dream of intercollegiate sailing competition moved a step closer to reality. In their first full year of operation, the group sponsored a "Shipwreck Dance" and provided instruction and practice in sailing on the James River.

PRESIDENT—Matt Beebe
SECRETARY—Ann Keating
TREASURER—Pam Crawford
FLEET CAPTAIN—Wayne Fordham
ADVISOR—Dr. Bruce Goodwin
ADVISOR—Dr. Stephen Clement

FRONT ROW: Vivian Harris, Lynn Kingery, Lucy Kinnaird, Dr. Bruce Goodwin, Ann Keating, Matt Beebe, Pam Crawford, Dr. S. C. Clement, Mary Nuernberger, Almada Shepherd, Jackie Mitchell, **SECOND ROW:** Mary Vogel, Olivian Boggs, Mary Jane Sullivan, Penny Alexander, Cheryl Fuchs, Kate Blanchard, Cary Savage, Diane Mims, Kathy Jenkins, Juana Cottingham, Sandra Price, Joanie Simpson, Suzanne



A sailboat appropriately represents the club in the Homecoming parade.

Miller, Carolyn Scott, Kathy Hagen, **THIRD ROW:** Pat Wineman, Betsy Seaver, Gail Varela, Susan Page, Sue Spiggle, Sue Hawkins, Ruth Mayo, Anne Nelson, Margie Randall, Nancy Priebe, **FOURTH ROW:** Malcolm Shick, Steve Curcuru, Chuck Williams, Max Laback, Wayne Fordham, Pete Torbert, Stephen Amee, John Hollandsworth, Davie Spaulding, William Luebke.





FRONT ROW: Mr. H. M. Smith, Glenn Brodie, Newton DeShazo, Donnie McGuire. **SECOND ROW:** Tom Blekicki, Mike Weaver, Jim LoFrese. **THIRD ROW:** Gene Griffin, Cy Aman, Dennis Haglan. **FOURTH ROW:** George Pearce, Tony Buccino, Jim Dick. **FIFTH ROW:** Larry Paffrath, Randy Glesenkamp, Mike Bucci.

PE MAJORS CLUB Holds Special Athletic Exhibitions

"To promote projects in community health and general recreational activities for the campus and community" is the main objective of the Physical Education Majors Club. Basing their activities on their specific interests, the members of this organization sponsored special athletic exhibitions in an effort to stimulate greater student and faculty concern with physical fitness and athletics.

PRESIDENT—Glenn Brodie
VICE-PRES.—Newton DeShazo
SECRETARY—Maureen Baber
TREASURER—Donnie McGuire
ADVISOR—Mr. Howard Smith

SEA Provides Tutors for Students in Local Schools

PRESIDENT—Kay Drinard
VICE-PRES.—Florence Bishop
SECRETARY—Joan McKann
TREASURER—Linda Helfrich
ADVISOR—Mr. Patrick Riley

The Student Education Association is composed of interested prospective teachers who met for the purpose of establishing projects and discussing current educational information. The programs included informative speakers, and the group instituted a tutoring service for elementary and high school students. New officers were installed at the spring banquet.



FRONT ROW: Betty Bishop, Kathy Quirk, Patricia A. Patterson, Ginny Goolsby, Joan McKann, Linda Helfrich, Kay Drinard, Florence Bishop, Hazel Tucker, Mary Stedman, Letty Lynn, Sally Christian. **SECOND ROW:** Missy Crowghey, Jo Lynne Stencil, Mary Alan Brown, Sharon McGhee, Chris Coggins, Alice Moberg, Judy Rex,

Marilyn Massey, Carolyn Sterling, Penny Sanford, Gladys Holland, Dottie Gilbert. **THIRD ROW:** Ruth Eye, Cecilia Roton, Nancy Walrath, Julie Pastore, Elizabeth Keahey, Linda Ann Arnett, Carolyn Hitt, Kathy Hagen, Ruth Mayo, Linda Hay.

Club Endeavors to Explore Aspects of French Culture



FRONT ROW: Vivien Rubin, Dr. J. L. Martell, Lorna Morris, Sue Galvin, Carolyn Hitt, Susan Hackney, Susan Snedegar, Linda Vacca, Holly Peterson, Linda Sorrell. **SECOND ROW:** Karen Eden, Alice

Carlton, Marilyn Johnson, Pat Coss, Ed Weisberg, Mike Chesson, John Gaidies, Christopher Sherman, Kerry Sawick, Pat Milliren, Rosemary DeCarlo, Martha Shaw, Susan Morrissey, Margie Corvino.

Le Cercle Français held part of each meeting in French to improve members' conversational ability. Guest speakers and informal discussions on history broadened their concepts of French culture.

PRESIDENT—Carolyn Hitt
VICE-PRES.—Lorna Morris
SECRETARY—Susan Hackney
TREASURER—Sue Galvin
ADVISOR—Dr. J. L. Martel

Films and Speakers Interest Students in Spanish Customs



The Spanish Club this year offered its members visits to Spain and Mexico through slides and films. Various members of the College faculty spoke to the club about Spain's present-day economic situation and the customs of Spanish South America. The club's purpose was to foster enthusiasm for the Spanish language and to provide knowledge of Spanish culture.

PRESIDENT—Cindy Skogen
VICE-PRES.—Emma Stokes
TREASURER—John Robinson
ADVISOR—Dr. Howard Stone

FRONT ROW: John Robinson, Cindy Skogen, Emma Stokes. **SECOND ROW:** Alice Glasheen, Margie Randall, Richard Holmquist, Judy Banks.

Club Honors Outstanding Accounting Student at Banquet



FRONT ROW: Gerald Dodd, James Breeden, Paul Hogge, Bob Mooney, Bob Kiley, Mr. W. T. Reese, Russ Hatchl, Jim Boylan, Ron Lovelace. **SECOND ROW:** Bill Vakos, Dana Gaebe, Michael Keyes, Bill Leland, Kermit Osborne, Richard Fridge, Alfred Ritter,

Jr., Allan Fort, Roger Burbage, Bob Owen. **THIRD ROW:** Robert Beers, David France, John Bartelt, Scott Huzek, James Waits, Jon Hatfield, Ralph Reinecke, Bert Prestridge, Douglas Jacobson.

Highlighted by a dinner in the spring with the Virginia Society of Certified Public Accountants at which an outstanding accounting student was honored, the programs of the Wayne F. Gibbs

Accounting Club featured field trips and speakers whose purpose was to relate the members' studies to the practical experiences of the business world.

PRESIDENT—Bob Kiley
TREASURER—Bob Mooney
ADVISOR—Mr. W. T. Reese

Weekly Tutoring Sessions Conducted by ECONOMICS CLUB

The Economics Club was re-organized and re-established at the College this year, and the members set up an ambitious program. They held tutoring sessions for Economics 201 classes, sponsored speakers including Dr. Alvin H. Hansen, took field trips, and started a library of graduate and career opportunities bulletins. They are now considering affiliation with the National Economics Honor Society.



PRESIDENT—Joe Pace
VICE-PRES.—Bob Willey
SEC.-TREAS.—Lee Brown
ADVISOR—Dr. Leonard Schifrin

FRONT ROW: Bonnie Robinson, Lee Brown, Joe Pace, Bob Willey, Bill Humphreys, Joyce Bushong. **SECOND ROW:** Richard Olsen, Dave Parker, Jim Armentrout, Randy Bell, Jere Rapp, Bill Haymes, Tom Ford, Keith Walters. **THIRD ROW:** Stuart Lynn,

Walter Rountree, Frank Turner, Jon Gabel, Tom Ullrich, Jim Bowdren, Jim McNulty. **FOURTH ROW:** Guy Temple, Fred Grill, John McDonald, Bob Burns, Bud Anderson, Jim Smart, Mike King-Herman.

Forum Encourages Political Interest

To arouse interest in national, state, and city politics is the goal of the Political Science Forum. Expanded considerably this year, the membership encouraged small discussion groups concerned with specific political topics and brought speakers to address its meetings.

PRESIDENT—Rich Holmquist
VICE-PRES.—Glad Bulwinkle
SECRETARY—Cindy Skogen
TREASURER—Susan Benbow
ADVISOR—Dr. C. Kim



FRONT ROW: Glad Bulwinkle, Phyllis Morse, Rich Holmquist, Cindy Skogen, Sue Benbow.
SECOND ROW: John Ward, Woody Lons, Suzanne Miller, Bucky Fletcher, Linda Trice,

Dave Bonsal, Paul Allard. **THIRD ROW:** Wilford Kale, Chuck Huxsaw, Robert Creecy, Dwight Rowe, Jack Tompkins.

SAM Members Attend Management Conference

This national society has as its goal "industrial progress through enlightened management." Members gained experience in a Management Conference through

contacts with businessmen, through lively debates with guest speakers, and through on-the-spot observations of plant facilities.

PRESIDENT—Fred Grill
VICE-PRES.—Erwin Alexander
SECRETARY—Jamie Gronning
TREASURER—Stan Owens
ADVISOR—Mr. Gilbert C. Jones



FRONT ROW: Walter Williams, Kathy Parkinson, Stan Owens, Jamie Gronning, Fred Grill, Erwin Alexander, Letty Lynn, Roy Cherry.
SECOND ROW: Harry Wilkins, Charles Elliott, Ray Carpes, Nelson

Pinney, Ray Whiteman, Chuck Williams, Bob Pierce. **THIRD ROW:** Michael Sullivan, Jack Cole, Hank Davis, Lewis Ollice, Stacy Garrett, Ned Carr, Chuck Albertson, Stan Eastman.

ABELIAN SOCIETY Awards Medal to Local Math Student



FRONT ROW: Al Lebold, Marjorie Rankin, Missy Smith, Dickey Barron, Delha Barwick, Mary Lou Mays. **SECOND ROW:** Dr. T. L. Reynolds, Mr. H. B. Easler, Judy Lockridge, Kathy Kane, Sherry Fischer,

Carolyn Hitt, Nancy Walrath, Debbie Chappell, Allen Barwick, Mr. B. R. Cato.

Members of the Abelian Society are math majors, graduate students, and professors. Although membership was by invitation, all interested persons were invited to the monthly lectures sponsored by the club. The club

gave a medal and a citation to an outstanding math student at the local high school in the spring. This year the club initiated steps toward affiliating with a national math honorary.

PRESIDENT—Dickey Barron
SECRETARY—Missy Smith
ADVISOR—Mr. H. B. Easler

Audubon Wildlife Films Sponsored by BIOLOGY CLUB



FRONT ROW: Brian Chabot, Sue Covington, Lee Bradshaw, Jeff Piland, Joan Simpson, Jim Bell, Dr. G. R. Brooks. **SECOND ROW:** Mary Vogel, Pat Milliren, Betty Lane, Gale Gibson, Susan Mallory, Lillian Keister, Judy Kinsinger, Susan Hollis. **THIRD ROW:** Jane Spence, Peggy Weissenstein, Helen Hudson, Joyce L. Johnson, Lorna Totman, Elizabeth May, Helen Lantz, Sharon Gary, Susan Shafer. **FOURTH ROW:** Bob Sigafos, Thelda Kestenbaum, Robert Graham, Robert Hodges, Robert Drake, Harvey Zeigler, Kenneth Ley, Charles Windle. **FIFTH ROW:** Destiny Jarvis, Richard Hoffman, Robert Gatten, Derris Raper, Alan White, Jim Tafum, Ed Baptist.

Students interested in biology extended this interest beyond their labs and classrooms to the Medical College of Virginia, the Blue Ridge Mountains, and the Marine Laboratory at Gloucester Point with field trips throughout the year. These members of the Biology Club promoted interest in their field by sponsoring the Audubon Wildlife Film Series. The Biology Club also compiled a file of graduate opportunities to help Biology majors.

PRESIDENT—Jeff Piland
VICE-PRES.—Lee Bradshaw
SECRETARY—Joan Simpson
TREASURER—Jim Bell
ADVISOR—Dr. G. R. Brooks

CHEMISTRY CLUB

Presents Lectures

Membership in the Chemistry Club was open to all students taking Chemistry courses 200 level and above. Lectures and films concerning education and professions in this field were presented for the benefit of interested students. As the club was an affiliate of the American Chemical Society, the members were entitled to the special privileges of the national group. Contrary to popular belief, the club did not intend to blow the roof off Rogers Hall.

PRESIDENT—Bizhan Zarnegar
SEC. TREAS.—Cam Buchanan
ADVISOR—Dr. R. L. Kiefer



FRONT ROW: Dr. J. T. MacQueen, Dr. Richard Kiefer, Bizhan Zarnegar, Cam Buchanan, Laurence Gates, Dr. W. G. Guy. **SECOND ROW:** Dr. J. T. Zung, Mr. E. Katz, Mrs. L. O. Tarleton, Marty Miller, Rae Worley, J. W. Jefferies, Dr. T. B. Hill. **THIRD ROW:** Arthur Massey, Hugh Douglas, Tom Todd, Bill Morrison, E. L. Miccio, Bill McCall. **FOURTH ROW:** Dr. Bryant Harrell, Dave Rawls, Dr. A. R. Armstrong.

New Topics Explored by Psych Students

Extending their interest beyond the classroom, those who were interested in psychology met to explore, through speakers and field trips, questions and topics not covered in their courses. In addition, the club met with other clubs in order to broaden their approach to psychology by recognizing its relation to other fields of study.

PRESIDENT—Donna Province
VICE-PRES.—Elmer Hodge
SECRETARY—Linda Gray
TREASURER—Betty Kent Swayne
ADVISOR—Dr. S. B. Williams



FRONT ROW: Jean Kemp, Donna Province, Elmer Hodge, Linda Gray, Dr. S. B. Williams, Olivian Boggs. **SECOND ROW:** Margie Arnold, Sue Lukkarila, Phyllis Morse, Rita Province, Ruth Stoneburner, Linda Rains, Sandra Lukkarila, Jerry Garrett. **THIRD ROW:** Linda Arnett, Sue Daffron, Bill Ewald, Stan Rothenberg, Lee Doerries, Sharon Sampson.



RELIGIOUS GROUPS



A time to pray ...
a time to worship ...
a time to laugh ... a
time to learn.

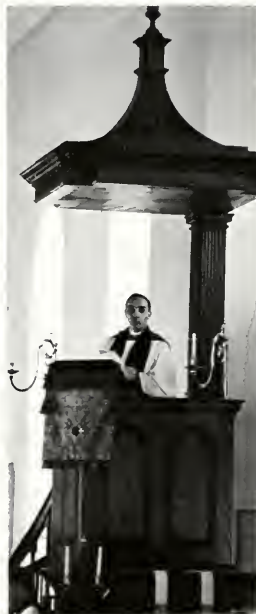

SRU Aids Interfaith Relations

Composed of one representative from each religious organization on campus, the purpose of the Student Religious Union is to promote understanding and religious toleration. Under its president, Jeff Camp, the Union staged Religious Emphasis Week during the winter.



FRONT ROW: Paul Allard, Kathleen Carr, Jeff Camp, Cathy Brown, Tom Roach.
SECOND ROW: Jim Becker, Don Ferriss, Bill Baldwin, Don Sutherland, Howie Kahn, David Blumenthal.

Speaker from Israeli Consulate Addresses BALFOUR-HILLEL



FIRST ROW: Ed Weisberg, George Fenigsohn, Charles Perelman, Bob Ruben, Ed Mirmolstein, Stanley Rothenberg. **SECOND ROW:** Rochelle Kaufman, Sanford Temes, David Blumenthal, Selman Welt, Norman Olshansky, Elliott Dinner. **THIRD ROW:** Yetta Jacobs, Ken Rubin, Bill Somers, Mark Granstein, Herbert Berman, Joel Zaba.

Balfour-Hillel, the Jewish student association, held regular Friday night services in the Wren Chapel, as well as brunches on Sunday mornings. Other activities included a joint social with neighboring chapters, a picnic at Lake Matoaka, and a program with a speaker from the Israeli Consulate.

PRESIDENT—Dave Blumenthal
VICE-PRES.—Sandy Temes
SECRETARIES—Rochelle Kaufman,
 Norman Olshansky
TREASURER—Henry Puhn



One of Balfour-Hillel's projects is assisting in Friday evening services in the Wren Chapel.



Selman Welt arranges the Torah prior to the Jewish services.



FRONT ROW: Judy Albee, Bob Johnson, David Rutledge, Jo Ellen Blankinship, William Baldwin, Bill Hendricks, Howard Harris. **SECOND ROW:** Joyce Whitehead, Beth Foster, Margie Kuhn, Faye Allen, Alice Pittard, Nancy Verser, Jo Lynn McCauley, Gaye Minton, Helena

Bergemann, Linda Fombell, Mary E. Wrenn. **THIRD ROW:** Paul Lankford, Derris Raper, Lee Bradshaw, Laurence Gates, Tom Powers, Don Sutherland, Carlton Hardy, Allen Chappell.

State Baptist Retreat Enriches Lives of BSU Members

The Baptist Student Union attempted to carry out its purpose of serving as a link between the College and the local Baptist church in several ways. At weekly Sunday supper meetings speakers held informal discussions on personal morality and other pertinent subjects. Many of the members enjoyed a state-wide retreat attended by Virginia Baptists in the fall. The local organization also held an exciting and rewarding retreat in the spring.

PRESIDENT—Bill Baldwin
VICE-PRES.—Bonnie Hamlet
SECRETARY—Jo Ellen Blankinship
TREASURER—Dave Rutledge



Members of BSU enjoy a social gathering before the first meeting in the fall.



FIRST ROW: David Baldwin, Leonora Owre, Harry Krauss. **SECOND ROW:** Gay Northway, Juliet Carter, Linda Wales, Rosemarie Benedict, Susan Estes, Alice Luzader. **THIRD ROW:** Lillian Keister, Elaine

Bannerman, Russell Kimes, Donald Cave, Harry Bastow, Elizabeth Pollock, Holly Casey.

CANTERBURY CLUB Is Center of Activity

PRESIDENT—Dave Baldwin
VICE-PRES.—Harry Krauss
SECRETARY—Leonora Owre
TREASURER—Jeff Camp

The religious organization for Episcopal students, the Canterbury Club, provided a center for fellowship and Christian education for its members. Programs for the year included speeches by Dr. Joseph Brent and the Rev. Robert Whitman, and a play, "Let's Play Devils," performed by the members. The club also had two religious services a week to complement the Sunday morning services at Bruton Parish Church.



Members of the Canterbury Club seem entranced as the Reverend Robert Whitman explains a fine point in the discussion.



Christian Fellowship officers gather to plan the programs for the year.

Religious Group Holds Retreats

PRESIDENT—Randy Lanford
VICE-PRES.—Charlie Moore
SECRETARY—Helen Lantz
TREASURER—Tom Baker
ADVISOR—Dr. C. R. Terman

Thought-provoking Bible study classes in dorm rooms and occasional retreats helped to accomplish the aim of the Christian Fellowship, which was to stimulate the spiritual growth of its members. Speakers and hymn sings at weekly meetings attracted interested students and gave them an opportunity for intellectual and spiritual fellowship. The organization prompted individual enrichment through informal discussion sessions.



FRONT ROW: Betty Lane, Tom Baker, Helen Lantz, Randy Lanford, Charlene Barnes, Charlie Moore. **SECOND ROW:** Linda Beasley, Linda Posten, Diana Michael, Alice Pittard, Diane Lynch, Marty Massey, Yvonne Peters, Eunice Hall, Lynda Hamshar, Anne Brisebois, June Emerson, Cindy Cain, Dr. C. R. Terman. **THIRD ROW:** Jan

Sassaman, Sarah Cottrill, Betty Sassaman, Flossie Bishop, Rebecca Winch, Edwin Elliott, Ed Baptist, Dick Kantzer, Jim Porterfield. **FOURTH ROW:** Steve P. Gaskins, Bill Moore, Lyle Campbell, Johnny Garber, Gary Sager, Dave Ross, Dan Peacock, Scott Black.

The Christian Science Organization provided an atmosphere for students to meet with God and with one another. Twenty members met weekly in the Wren Chapel to hear lectures and share ideas. This fall a member of the Board of Lectureship of the Church from California spoke to the group concerning the importance of religion in twentieth century student life.

PRESIDENT—Chuck Sievers
SECRETARY—Susan Pond
TREASURER—Bill Seibert
ADVISOR—Mrs. Lois Hornsby

FRONT ROW: Chuck Sievers, Susan Pond, Bill Seibert. **SECOND ROW:** Sarajane Auman, Sandy Blackburn, Mildred Pitts, Patricia Gibbs. **THIRD ROW:** Judy Ann Tucker, Mrs. Lois Hornsby, Susan Reynolds, Marion Demers. **FOURTH ROW:** Bill Hildebrand, Adin Brown, Tim Howard.



CHRISTIAN SCIENTISTS Meet Weekly in Wren Chapel

Christian Science members decide on plans for a spring project.





Judy Algatt, Don Ferriss, and Ann Sessoms work with the Rev. John Byerly in reading over suggested projects for the year.

Lutherans Discuss Religious and Secular Currents in Culture

The purpose of the Lutheran Student Association is to gain insight into the significant currents in American culture today from both a religious and a secular perspective. The Association held informal discussions following their Sunday supper meetings. At two of these meetings Dr. Russell Norman and Dr. William F. Davis led informal discussions.

PRESIDENT—Don Ferriss
VICE-PRES.—Betty Sessoms
SEC.-TREAS.—Alice Moberg
ADVISOR—Rev. John Byerly



The LSA combines work and play to give a Sunday School classroom a new paint job.

FRONT ROW: Don Ferriss, Betty Sessoms, Alice Moberg, Reverend John Byerly. **SECOND ROW:** Lynn Loetterle, Thelda Kestenbaum, Judy Algatt, Ann Sessoms. **THIRD ROW:** Roger Blomquist, Krin Larson, Marilyn Massey, Judy Rex. **FOURTH ROW:** Lawrence Bolton, Jerry Johnson, Charles Nicholson, Dick Hoffman.



NEWMAN CLUB Sponsors program for Eastern State Patients



FRONT ROW: Rick Olsen, Carol Green, Judy Bretane, Donna Gorman, Cheryl Hoel, Bea Peca, Kathleen Carr, Paul Allard, Geri Schnebli, Judy Johnson, Madeline Billy, Billie Elayne Colombaro, Louis Bradley. **SECOND ROW:** Susan Mallory, Margie Randall, Alice Glasheen, Dianne Rawl, Mary Jane Sullivan, Rosemary DeCarlo, Karen Marlin, Margie Corvino, Mary Waterman, Carol Boneta. **THIRD ROW:** Joan Flynn, Barbara Crissey, Louise Saulnier,

Marilyn Johnson, Mary Perkey, Ann Hamilton, Sue Daffron, Judy McGehee, Charlotte Dobyns, Suzanne Miller, Margaret Dinan. **FOURTH ROW:** Deanne Detorie, Sue Flinn, Cathie McCoy, Sharon Buck, Jim Smart, Cindy Skogen, Kerry Sawick, Connie Clawson, Mary-Chris Schmitz, Carol Battaglia, Ann Vick, Sue Galvin, Linda Yuhas.

Sunday mornings found the members of Newman Club in the Campus Center Little Theatre where Mass was held and a breakfast-program meeting was conducted. Topics of discussion this year included "Freedom in the Church" and "Mixed Marriages." The club also sponsored a program for patients at Eastern State.

- PRESIDENT**—Kathleen Carr
- VICE-PRES.**—Kathy Tupper
- SECRETARY**—Marilyn Giorgio
- TREASURER**—Paul Allard
- ADVISORS**—Mr. and Mrs. Jesse Tarleton

Refreshment time is ideal for learning through informal discussion.



Mr. Walter Riley addresses the Newman Club on "Mixed Marriages" at one of their regular meetings.

WESLEY FOUNDATION Provides Student Worship Services

The members of the Wesley Foundation enjoy the annual Banquet for freshmen in September.



The Wesley Foundation program centered around student facilities located on Jamestown Road. Choral and dramatic presentations, a monthly student worship service in the Church chapel, and regular community service projects formed the core of the program. This year Wesley initiated a study group and a weekly "supper club."

PRESIDENT—Jim Becker
VICE-PRES.—Cathy Brown
SECRETARY—Anne Cox
TREASURER—Betty Staton
ADVISOR—Mr. John Harwood



Russ Lee, Mary Blandford, and Tom Davis rehearse for a Wesley Foundation production.



FRONT ROW: Joan Campbell, Ann Loud, Gail Santilli, Anne Cox, Cathy Brown, Blair Riepnra, Carol Jones, Nikki Wakerlin, Alice Boone. **SECOND ROW:** Cheryl Johnson, Jackie Engle, Tom Davis,

Edwin Godshall, Bill Heins, Russ Lee, Lynn Dent, Lynn Shumake, Carol Pearn, Dorislee Akers, Kathy Young.

WEST FEL Members Discuss Problems of College Students

Westminster Fellowship, the student organization of the Presbyterian Church, discussed problems which were directly related to college students by raising the question "What does it mean to be human?" At other meetings Dr. William F. Davis led a discussion on Bergman's "The Seventh Seal" and Dr. David Gray spoke on "The Church and Social Control."

PRESIDENT—Donna Truesdell
VICE-PRES.—Pete Cole
SECRETARY—Linda Ann Arnett
TREASURER—Al Mollohan
ADVISOR—Rev. Tony Sherman

Presbyterians enjoy Sunday dinner prior to West Fel meeting.



FIRST ROW: Sue F. Miller, Lynn Dryer, Sue L. Miller, Ann Morris, Donna Truesdell, Linda Ann Arnett, Lynn Kingery, Linda Watson, Veronica Mulcahy. **SECOND ROW:** Kathleen Blake, Joy Hutzel, Carolyn Koehler, Sallie Stemple, Alice Carlton, Janet Baker, Sarah



Dick Nathan and Pete Cole, members of Westminster Fellowship, discuss the role of religion on the College campus.

Cottrill, Carolyn Hitt, Clara Abercrombie. **THIRD ROW:** Edwin Elliott, James Green, Thomas Massey, Frederick Korty, Chuck Szabo, Jim Watts, Alan Mollohan, Richard Nathan, Tony Sherman, Bruce Jones.







GREEKS

A time to compete
... a time to revel
... a time to belong
... a time to relax.

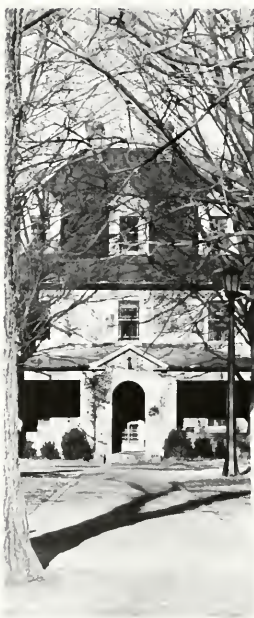



KAPPA ALPHA Sponsors Drive for Christmas Letters to

KA

PRESIDENT—
Dennis Haglan
VICE-PRES.—
Mike Reese
SECRETARY—
Jeff Arnold
TREASURER—
Willie Keen

Operation Mailcall sent 400 letters overseas, while here, Old South Weekend with its traditional pomp and splendor rounded out the year for Kappa Alpha.



FRONT ROW: Charlie Jackson, Pete Abarbare, Dennis Brown, Steve Cracraft, Steve Rowe, Donald Gay, Ken Irby. **SECOND ROW:** Jim Roberson, Al Yates, Steve Jaggard, Tex McKinnon, Terry Morton, Scott Hart, Michael Head, Marly Fuller. **THIRD ROW:** Bobby Childers, John Christopher, Steve Cochran, Mike King-Harmon, Jeff Lund, Wayne Hunsucker, Rod Whibley.



The brothers assemble with their favorite Southern belle, Kathy Hollingsworth, to



"We'd rather fight than switch."



Dale throws a quickie against Sig Ep.

Armed Forces in Viet Nam



sing "Dixie" after the Secession Day Parade during the Old South weekend, 1965.

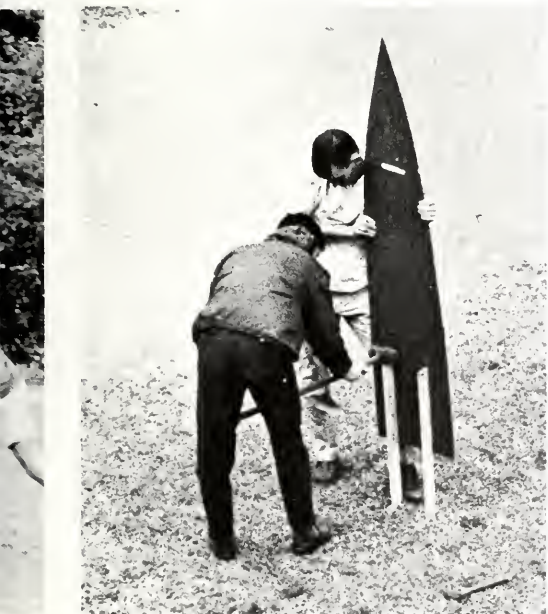

Two of the KA brothers erect Viet Nam mailboxes on the Campus Center lawn.

William Acree
Gary Alphin
William Anderson



Jeff Arnold
Keith Bricklemeyer
Richard Brown



Ronald Brown
William Conaway
David Crockett



John Gobble
Gene Griffin
Dennis Haglan



William Keen
Gary King
Donald Lillywhite



Arthur Louise
Michael Madden
Joseph Masters



Harry New
James Noe
John Shay



James Saunders
Thomas Savage
Thomas See



Peder Shea
Brian Shortell
Kirby Sims



Robert Steidman
Charles Stout
Spenser Timm





You think I care if she can cook or not?

Tom Bleicki
Jim Breeden
Steve Buffington
Ron Chambers



Carl Christensen
Bob Eskay
Tom Feola
Joel Fontaine



Pinky Henderson
Bill Hoffmann
John Hopkinson
Bill Humphreys



KAPPA SIGMA Banquet Commemorates

KΣ

PRESIDENT—
Pinky Henderson
VICE-PRES.—
Jim Cibella
SECRETARY—
John Hopkinson
TREASURER—
Joel Fontaine

The Anniversary Banquet, a Christmas Party with Alpha Chi for underprivileged children and a Speak-Easy Party highlighted the Kappa Sigma year.



Bob Trice and Sue Saulmon sport with each other while their neighbors ponder the meaning of the Universe.



Not now, my Dear—I'm reading a letter from Chi O, Virginia.



Dick Jolliffe
 Jim Kane
 Hal Lynch
 Dan Nase
 Bob Owen
 Larry Paffrath
 Ben Pomeroy



Phil Sandidge
 Nick Sayers
 John Shea
 Al Slobe
 Jake Smith
 Bob Stephenson
 George Stohner



Billy Taylor
 Bob Trice
 Larry Walk
 Gary Walter
 Tim Walter
 Bob Willey
 Ben Williams

75th Anniversary of Fraternity's Founding on Campus



Kappa Sigma's introduce their version of Victorian Courtship.

FRONT ROW: Pat Wheeler, Mike Florence, Richard Hayhurst, Richard Potter, Dave Daugherty, Ed Derringe. **SECOND ROW:** Harvey Bryant, Wayne Alley, Jim Kane, Ray Barger, Carl Frankovitch, Bob Kelley, Al Wergley, John Daley.





Ernie Armstrong
 Bill Atkinson
 John Benedict
 Lynn Booker
 Jim Branyon
 Wayne Bullis
 James Chambers



Roy Cooper
 Brad Davis
 Bob Duke
 Ted Fansher
 Kester Freeman
 Bill Fox
 Dana Gaebe



John Gerace
 Bill Hancock
 Gregg Hansen
 Ted Hanson
 Bill Harris
 Wayde Harrison
 John Hauss



LAMBDA CHI ALPHA Has Undefeated Football Season, Becomes

AXA

PRESIDENT—
 Dana Gaebe
VICE-PRES.—
 Charles Oliver
SECRETARY—
 Hugh Leichtman
TREASURER—
 Tom Todd

From a Christmas party for mentally retarded children to intramural football champs, from the scholastic award to sorority parties, this was Lambda Chi.

Chuck Thorne and Jon Pratt congratulate each other on having cooked only two professors for so many alumni.

The brothers enjoy a Friday night sorority party with Kappa Alpha Theta.





FRONT ROW: Steve Gaskins, Tim Austin, Tim McPherson, Billy Dunn, Bob Barnes, Allen Brown, **SECOND ROW:** Chuck Williams, John Todd, Steve Watkins, Joe Winn, George Davis, Les Jordan, **THIRD ROW:** Tom Hochheimer, Tom Fay, Ned Bunch, Doug Griffith, Kevin Davenport, Bart Theberge.

1965 Intramural Champion



Larry has a different line for every date. Brothers, dates and parents at the football game during Parents' Weekend.



Kenneth Himmel
Donald Howell
Bob Jagger



Jim Jancaitis
Chip Kerby
Larry Koch



Hugh Leichtman
Leonard Lilliston
John Lindars



Larry Marchant
Ric McKittrick
Keith Maurer



Dave Norton
Chuck Oliver
Greg Olley



John Pratt
Bob Purcell
Burt Queen



Steve Shaw
Bob Sofer
P. J. Sweeney



Keith Taylor
Bob Thompson
Chuck Thorne



Tom Todd
James Todd
John Tudor



Bill Vakos
Bart Watt
Bill Weiland



PHI KAPPA TAU Honors Senior Brothers With Traditional



Brothers Grill, Burns, and Hallman discuss rush prospects before the freshmen arrive.

Matt Beebe
Wally Bembenista
Jim Bowdren
Frederick Boysen



Tom Browne
Rollin Burns
Mal Christ
Mike Christner



Dave Connelly
Rad Conrad
Larry Court
Buz Donehower



Fred Grill
Paul Hallman
Jeff Hansbrough
Dwayne Harrell



Dan Harvey
Dave Heenan
Mike Inman
Jason Mansfield



FRONT ROW: Paul Hildebrand, Jim Caplan, Doug Volz, Jerry Sedlacek, Dick DeBell, Jerry Nance. **SECOND ROW:** Joe David, Hugh Southerland, Kent Stevens, Del Camp, Bruce Gillespie, Bill Sigafoes, Larry Jenkins. **THIRD ROW:** Brian Hallman, Don Moore, George Nance, Tom Millican, Ken Smith, John Cousins.



The Phi Tau bartender happily (?) surveys the Saturday night scene as brothers and their dates enjoy the advantages of lodge life.

'Blowout Week' Parties in the Spring

ΦKT

PRESIDENT—
Mike Ney
VICE-PRES.—
Wally Bembenista
SECRETARY—
Tom C. Brown
TREASURER—
Rollin Burns

Brothers of Phi Tau engage in social, academic, and athletic activities. "Blowout Week" honoring the seniors and the spring Sweetheart Dance are yearly social events.



Is Tom Browne really in on this conversation?

The Phi Tau intramural football team discusses strategy during the half.



Bob Bullock intently concentrates on "drinking with his dance."

Bill Miller
Tom Millican
Mike Ney



Larry Rosser
Denny Shea
Jim Stout



Roll Sullivan
Rick Wiggins
Paul Yurachek





PiKA's defense, Boberg and Greenwood, roll out in hot pursuit of a Theta Delt.



Jack Lowery and "Heavy" Harris converse with dates on Founder's Day at the lodge.

Ken Williams rushes around right end.



Dave Appler
Bill Binns



Jim Boberg
Ron Boykin



Paul Broughton
Brian Chandler



Keith Dauer
Jack Drew



Mike Greenwood
Jim Harris



Paul Holtmuller
Bob Johnson



Robert O. Johnston
David Kern



Dave Kern and Nat Ryder dance to a slow number

Lowery takes pass from outstretched hands of





at the Playboy Party.

Kappa Sig's Phil Sandige.



PI KAPPA ALPHA Leads 'Flashlight Brigade' To Raise Money for Tuberculosis Fund

PKA

PRESIDENT—
Bill Lott
VICE-PRES.—
Jack Tucker
SECRETARY—
Bill Binns
TREASURER—
Bob Johnston

Collecting money for the Christmas Seal Drive, the Playboy Party, Founder's Day Weekend, and a Parents' Weekend were all parts of PiKPA's year.



FRONT ROW: Andy Glassman, Elliot Dinner, Dick Dickinson, Bill Bubsey, Mike Parker, Mike Eberhardt.
SECOND ROW: Tom Bagby, Jim Garrison, Phil Arberg, Jim Jullien, Norman Smith, Ken Swanson.
THIRD ROW: Jeff Fairbanks, Dick Miller, Tom Morgan, Dave Shackelford, Charles Elliott, Chip Smith.



Bill Lott
Jack Lowery
John McCarthy
Allan Mollohan
Pete Nance

Stephen Newman
Tom Niles
Lew Ollice
David Olson
Joe Plumeri

Bill Rountree
Bob Rowland
Jim Shaw
Bart Steib
Philip Thomas

Richard Tomlinson
John Tucker
James Vincent
Alan White
Kenny Williams

PI LAMBDA PHI Establishes Glenn D. Mann Memorial Fund



The lodge is always crowded for sorority parties.

Joel Zaba never stops explaining why senior brothers need attention.



Paul Bernstein
Carlton Brooks
Alan Brown



Pete Clarke
Lee Doerries
Jim Dryden



Bob Factor
Don Freeman
Tony Gambardella



Jerry Garner
Jim Goalder
John Haley



Ned Hopkins
George Howe
Wade Irwin



Andy Jacobs
Bob Kahn
Howie Kahn



Sam Kushner
Scott Langhorst
Steve Larson

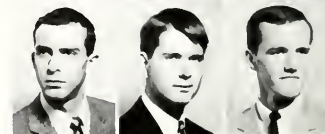



ΠΛΦ

FRONT ROW: Steve Row, Dave France, Al Albert, Boyd Rossing, Steve Wing, Larry Whiting, Dave Brooks. **SECOND ROW:** Ed Weisberg, Dudley Nachman, Donn Wonnell, Russ Fee, Bob Ruben, Jim Taylor, Ernie Ramos, Joe Hopkins. **THIRD ROW:** John Bowman, Bill Crewe, Ronnie Hudson, Will Hooker, John Mowen, Tim Marvin, Bob Bly.

PRESIDENT—
Bob Factor
VICE-PRES.—
Ed Newton
SECRETARY—
Jerry Garner
TREASURER—
Joe Pitt

The Batman Party, the rush week Go-Go Girl, but "when the shouting and the tumult dies," Glenn Mann, killed in Viet Nam, is remembered in a scholarship by his Pi Lamb brothers.



Jerry Garner shows that he's a big man on the dance floor. Norman Olshansky looks for his trumpet—lost in float kleenex.



Steve Levenberg
Ivan Lowenthal
Bill McIntosh



John Medinger
Colston Newton
George Oldfield



Norman Olshansky
Tom Pavey
Joe Pitt



Richard Richels
Bob Ridout
Fred Roth



Jahan Saleh
Gordon Saffold
Don Sanders



Bob Schoenhut
Ed Shifman
Tom Spaulding

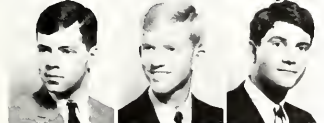

Stu Spirn
Rich Westerman
Joel Zaba



Chris Sutton and Mike Granville give us the SAE look from the bar.



It's elementary, Watson, chill and open slowly.



Here's to you, here's to me, here's to us and SAE.

ΣAE

PRESIDENT—
Pete Marston
VICE-PRES.—
Chris Sutton
SECRETARY—
Rod Coleman
TREASURER—
Burt Prestridge

Sigma Alpha Epsilon held three beach weekends this year—in November, in February, and in March—in addition to the Sweetheart Dance traditionally held in November.

"The times, they are a changing."



SAE Brothers Co-Sponsor Successful Viet Nam Blood Drive



George Bond
Roy Chaney



Rod Coleman
John Garrett



Bill Hendricks
Roy Jenkins



Gary Johnson
William Keown



Jeff Kirssin
Jack Knowles

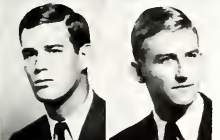

Bill Lyons
Pete Marston



Burt Prestridge
Tom Spain



Chris Sutton
Ronald Willard



Broken field running is his specialty all the time!

SAE brothers, led by Bill Lyons and George Bond, are on the warpath against G. W. at the 1965 Homecoming Parade.





Now we know what really goes on in Sigma Nu's back room.



Bob Bland
Les Beadling
Glenn Brodie



Adin Brown
Mike Bucci
Tony Buccino



Gordon Buchanan
Ned Carr
Charles Cox



Jim Dick
Wilburn Dibling
Bob Ellis



Bob Gadkowski
Randy Glesenkamp
Ray Gowin



Mike Holland
Bob Jenkins
Warren Knowlton



Jim LoFrese
Ron Martin
Bill McCall

SIGMA NU Canvasses Campus



Christmas and mistletoe at the Sigma Nu lodge.

Nu-men bring Christmas cheer to orphan children.



To Raise Money for Local Cancer Fund

ΣΝ

PRESIDENT—
Joe Neilson
VICE-PRES.—
Glenn Brodie
SECRETARY—
Charlie Cox
TREASURER—
Ray Whiteman

Both the college and the community profited from the service projects of Sigma Nu this year. At the same time the brothers maintained their name as rip-roaring party lovers.



FRONT ROW: Ed Kellam, Bill Clarke, Jim Simonelli, Bob Davis, Adin Brown, Tom Sublett, Bob Ludwig, Rich Como. **SECOND ROW:** Rich Randa, Dave Gapp, Bob Knaup, Sam Roakes, Billy Wade Hamilton, Scott Curzi, Bob Bell, Joe Wingo. **THIRD ROW:** Scott Bonham, John Matish, Al Cheatham, Bob Holmes, Dave Ellenson, Burt Waite, Thad Zychowski.



Parks, Kyle, Slotnick, and Bucci gather for a bull session in the lodge kitchen.

Sigma Nu joins Chi O for Christmas caroling in the dorms.



Don McGuire
Jim Miller
Bill Morrison
Joe Neilson
Terry O'Toole
George Pearce



Steve Slotnick
John Sours
Ed Tomes
Mike Weaver
Bob West
Ray Whiteman

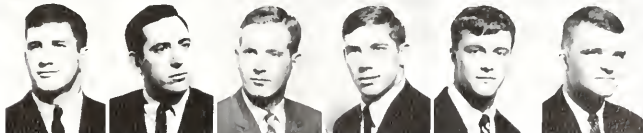

ΣΦΕ

PRESIDENT—
Bruce Griffin
VICE-PRES.—
Don Williams
SECRETARY—
Lee Dixon
TREASURER—
Gerry Dodd

Sigma Phi Epsilon's main project each year is the sale of College calendars. The profits are matched by an alumnus and stock is purchased, the dividends being used to provide a scholarship.

Bud Anderson
Dave Anderson
Rick Babcock
Jim Bell
Art Brown



Chet Cassel
Gary Chocklett
Bob Clapp
Bob Clay
Dave Davis



Lee Dixon
Gerry Dodd
Tom Ford
Phil Franklin
Rich Fridge



Andy Geoghegan
Bruce Griffin
Bob Haley
Jerry Harris
Bill Haymes



Bob Johnson
Mike Keyes
John King
Tom Lawler
Steve Marcy



Rodger McKain
Bob Meyerson
Bob Moore
Mike O'Neill
Cooper Pearce



Ron Petralia
Ron Phillips
Stan Ragsdale
Don Ralston
Jim Rumpfer



Tom Ryan
Steve Sardell
Sam Smart
Steve Snyder
Larry Spell



Tom Trautman
Joe Trice
Bob Weeks
Ben Womble
Tom Wright



SIG EP'S



FRONT ROW: Don Korte
Rick Spurling, Al Murray
Rick Lawson, John Frece
Keith Hamack. SECOND

Happiness is a

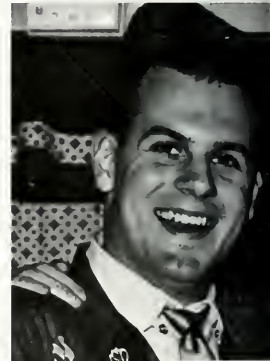

They haven't



College Calendar Sale Marks the Opening of Fall Semester



OW: Dick Widell, Dick Smith, Bob Brown, Malcolm Shick, Dave Cooke, Bruce Ripy. **THIRD ROW:** Mike Lubeley, John Keiter, Mike Crane, Austin Roberts, Dave Spaulding, Art Miller, Don Schafer.

Saturday night.



ally scored on us, have they?



Does the "Sleeves" think Lainer will get O'Neil?



The Eppers' pass defense moves into action.

Al Artman, Tom Ryan, Tom Trautman, Bob Moore and dates help make a good time at the Sig Ep lodge.



SIGMA PI Aids Welfare Families With Gifts of Food



Louis Puller and Ron Aldhizer haunt the Tri-Delt-Sigma Pi Halloween Party.

ΣΠ

PRESIDENT—
Fred Palmore
VICE-PRES.—
Dave Lowry
SECRETARY—
Frank Wright
TREASURER—
Bob Cline

From a Toga party to Intramural sports, from the annual Orchid Ball at Virginia Beach to a scholarship given to one of the brothers in memory of Billy Mitchell, this was the year for Sigma Pi.



Sigma Pi's relax at Chi O's Christmas Dance.



Al Fort impresses freshman women with the scrapbook at the "Meet Tom Gardo" open house.

Sigma Pi brothers practice harmonizing for their formal Christmas serenade.



Jim Armentrout
Bill Barnett



Robert Blair
Bill Bradshaw



Roger Burbage
Tom Chapman



Bob Cline
Kenney Crooks



Tim Curtis
Lynn Dievendorf

at Christmas Season



Horseplay at the lodge follows the Alumni-Brother football game.



Bill MacLean feels the beat, gets set to move.



FRONT ROW: Richard Citron, Danny Fore, Reed Hunt, Hooker Boisseau, John Quaintance. **SECOND ROW:** Fletch Flemer, Bob Koch, Tracy Emerick, Paul DeWitt, Bill Wells, Dave Glendinning.



Al Fort
Jeff Foster
Rob Fromm



Bill Griffin
Monty Harris
Paul Hogge



Steve Holton
George Howe
Dan Jenkins



Bob Kiley
Paul Lipani
William MacLean



Bob Mentzer
Reed Murtagh
Fred Palmore



Tom Reavely
Al Ritter
Jeff Steinhoff



Richard Wachic
Bill Westbrook
Frank Wright



At least Saunders and Glakas know where the action is.

THETA DELT's Homecoming Float Wins First Place Among Fraternity Entries

ΘΔΧ

PRESIDENT—
Bryon Speer
VICE-PRES.—
Chuck Sievers
SECRETARY—
Tron Brekke
TREASURER—
Bill Berghaus

Theta Delta Chi, the College's oldest social fraternity, proved that its cornerstone is diversity by winning this year's Homecoming Float Competition as a group and by excelling as individuals.

Hard-rushed Brekke gets away a quick spot in intramural action.



The boys chow down at

Theta Delt's rock 'em up at their "Harry





FRONT ROW: Mike Harding, Ducas Garnett, Al Wooleyhan, Steve Kohlhagen. SECOND ROW: Sonni Woolley, Dave Watson, Les Watson, John Richardson, Bill Hartsock, Don Roberts.



the lodge.

How about a quick run around Chi O's right end?

Buffalo Party."



John Bane
Charlie Berger
Bill Berghaus
Tron Brekke
Jeff Camp
Mike Dainer



Mike Delaney
Ron Eliasek
Jeff Gaber
Nick Glakas
Jim Howard
William Huzek



Jim Lewis
Charlie McCandlish
Skip Osborne
Rick Saunders
Chuck Sievers
Richard Smith



Bryon Speer
Tom Ullrich
Art Walsh
Pat Walsh
Walter Wenk
Bob Wilner



INTER-FRATERNITY and PANHELLENIC

IFC

PRESIDENT—Jim Breeden
 VICE-PRES.—Bruce Griffin
 SECRETARY—Larry Marchant
 TREASURER—Joel Zaba



FRONT ROW: David Henderson, Bruce Griffin, Larry Marchant, Jim Breeden, Joel Zaba, Bryon Speer, Dana Gaebe, James Rumpler.
 SECOND ROW: Ron Eliasek, Ted Fansher,

Bob Factor, Joe Neilson, Bob Kahn, Bill Lott, Fred Grill, Paul Hallman, Ray Whiteman, Mike Ney.

PANHEL

PRESIDENT—Patsy Dickinson
 VICE-PRES.—Donna Province
 SECRETARY—Judy Sullivan
 TREASURER—Paula Lippard



FRONT ROW: Betty Gayle Sanford, Dean Snidow, Donna Province, Patsy Dickinson, Paula Lippard, Judy Sullivan, Kay Drinard, Carol Boysen, Rae Worley, Carol Miller.
 SECOND ROW: Jean Haynes, Joy Cheat-

ham, Nancy Gotwald, Ellen Allison, Nancy Bagby, Virginia Rose, Mary Brennan, Nancy Combs, Judy Morris, Julia Ann Dickinson, Susan Embrey, Cam Buchanan, Cathleen Crofoot, Betty Swayne.

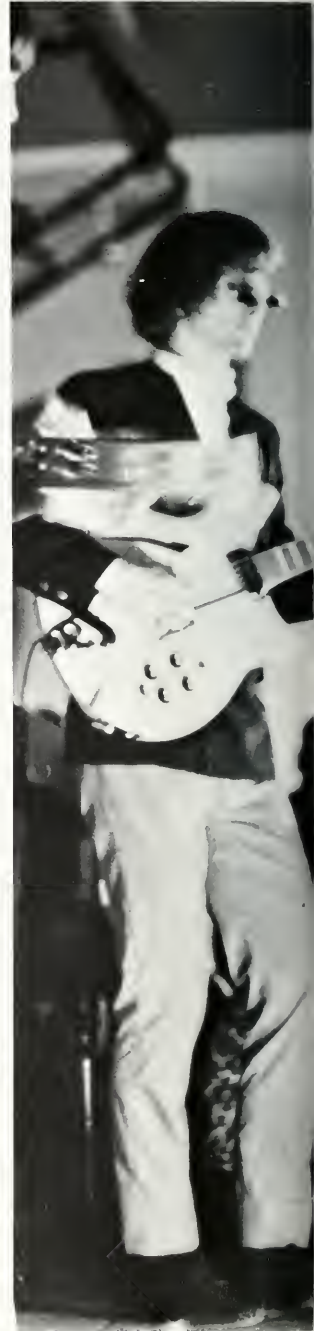

COUNCILS Help to Coordinate Greek Activities



The Impressions provide entertainment during the IFC-Panhel sponsored Greek Weekend, 1965.

Top recording artists, The Byrds, entertain at the IFC Dance.

Sam the Sham and the Pharaohs fill Adair Gym with the sounds of their top hit, "Wooly Bully."





FRONT ROW: Nancy Dyson, Sheila Winchester, Melissa Pollard, Becky Sweeney. **SECOND ROW:** Sue Huber, Robbie Mick, Barbara Acree, Susan Moore, Caroline Currie, Carol Meyer, Mary Lucie Mapp. **THIRD ROW:** Lorraine Benson, Lois Johnson, Merrill Curtis, Gretchen Barney, Glenith Price, Wendy Fairbank, Joan Flynn, Patty Glenn, Krin Larson.



Carolyn Tucker, Peggy Hall, and Joy Cheatham seem to have a captive audience.

The Spring Banquet permits the Alpha Chi's to honor their seniors.



Gretchen Barney
Dee Boren
Betty Bradley



Judy Bryant
Judi Bodo
Pat Burleigh



Pat Calhoun
Kathy Carmody
Mary Carmody



Joy Cheatham
Ann Clark
Connie Clawson



Carol Collins
Dorothy Currie
Glenda Dameron



Laura Daughtry
Dianne Doyle
Debby Duel



Karen Eden
Linda Fanning
Karen Gelotte



Peggy Good
Nancy Guthrie
Andi Haddon



Peggy Hall
Sue Hopkinson
Mary Lou Jenkins



Joyce Johnson
Marilyn Johnson
Sharon Ketcham



ALPHA CHI OMEGA's Year Highlighted by Open House For Freshman Men and Party for Underprivileged Children

AXΩ

PRESIDENT—Joy Cheatham
VICE-PRES.—Ann Clark
SECRETARY—Karen Ringley
TREASURER—Peggy Hall

Highlights of the Alpha Chi year included their open house for freshman men, a Fall Dance, a visit by the National Officers, and a Christmas Party with Kappa Sig for underprivileged children. Spring brought the Presentation Dance honoring new pledges.



Alpha Chi's and friend decorate their tree in preparation for the coming holiday season.

Donna Truesdell entertains in the skit given at the Spring Banquet.



Ann Lyon
Joanie Mahru
Carol Miller



Susan Porter
Lynn Richardson
Karen Ringley



Geri Schnebli
Martha Shaw
Mary Sherman



Ellen Shorter
Donna Smith
Betty Spencer



Betty Staton
Mary Stedman
Mary Strader



Mary Sweeney
Sandi Tate
Sandi Thompson



Carolyn Tucker
Nikki Wakerlin
Mary Charles White



CHI OMEGA's 'Owl Hoots'

XΩ

PRESIDENT—Susan Embrey
VICE-PRES.—Cathy Thomson
SECRETARY—Paulette Johnstone
TREASURER—Betty Jo Moyer

The Lambda Chi Barnyard Party, a football game with Theta Delt, halloween entertainment at the house for Kappa Sig, the Owl Hoot, and caroling with Sigma Nu comprised fall social activities. In the spring the pledges from formal rush were presented at the White Carnation Pledge Dance and seniors were honored at the Seniors' Banquet.



Biddy Acree
 Alice Annon
 Ellen Arnold

Dickey Barron
 Janet Beasley
 Cathy Bjorkback

Lee Bonifant
 Carol Boysen
 Beth Bromley

Ellen Campana
 Ginny Carbone
 Karen Cottrell

Jane Crow
 Mary Ellen Downing
 Sharon Drummond

Susan Embrey
 Midge Ernst
 Ruth Eye

Gayle Ferebee
 Margie Gove
 Grace Guin

Patty Hartleben
 Judy Hein
 Bobbie Holtzman

Louise Hudgins
 Paulette Johnstone
 Elise Jordan

Jean Kemp
 Terre Latsios
 Janie McKay



Jean Kemp, Mary Ellen Downing, and Karen Williams find it hard to concentrate on their bridge hands as Bob Owen entertains them.



Held During the Year Reflect Sorority Spirit and Fun



Chi Omega's seniors line up for a song at one of their Owl Hoots.

Kennon Pate and Tron Brekke enjoy themselves at Chi Omega's Christmas Dance.



Chi Omega's float displays William and Mary's hope for a victory over the George Washington Colonials.



FRONT ROW: Kay Pitts, Janet Ackroyd, Gail Harper, Carrington Salley, Janet Berglund, Linda Kalen, SuSu Williams. **SECOND ROW:** Diane Mims, Judy Chase, Ellen Cooper, Cathy Friedman, Wyn Whitehurst, Missy Galloway, Haidee Ewell, Leslie Prather, Gail Dehn. **THIRD ROW:** Stacy Scherer, Linda Freeman, Olivia Boggs, Judy Gordon.

Betty Moyer
Sandy Norton
Sandy Odum



Kennon Pate
Fran Piskur
Cindy Price



Anne Roberts
Ruth Sallenger
Louise Saulnier



Jenny Seward
Mary Jane Sprinkel
Ruth Stoneburner



Neville Stoneham
Hunter Swartz
Cathy Thomson



Johnne Whicker
Karen Williams
Rae Worley





PRESIDENT—Nancy Gotwald
 VICE-PRES.—Patsy Adams
 SECRETARY—Denny Taylor
 TREASURER—Gerry Thompson

A first in academic competition and a Homecoming Princess—Junior Julia Ann Dickinson—brought fall honors to the Tri-Delt's. With fall also came a full schedule of banquets, social events, and football, as well as service and fund-raising projects. A Pledge Presentation Dance headed spring activities.



Bedtime stories set the mood for the Christmas Slumber Party.



Patsy Adams
 Margie Arnold
 Pat Bailey
 Blythe Baldwin
 Suzanne Barksdale

Mary Jim Baskerville
 Betty Bishop
 Vickie Blankenship
 Glad Bulwinkle
 Kathy Burge

Penny Coiner
 Linda Combs
 Janey Cooke
 Carroll Darby
 Margie Davis

Julia Ann Dickinson
 Dee Elder
 Dee Ford
 Cissy Freeman
 Nancy Gotwald

Janise Hardy
 Del Harnsberger
 Jane Harris
 Laurette Harvey
 Carol Heitmanek

Tisha Hickson
 Teena Hughes
 Laurie Hutchings
 Sharon Kern
 Marsha King

Lucy Kinnaird
 Babs Lewis
 Nancy McNairy
 Gail Morgan
 Nora Ann Morsch

Karen Nylander
 Karen Oetjen
 Diane Riley
 Barbara Schwartz
 Nancy Seale



Nancy Seale and Marsha King prepare for the Sigma Pi Costume Party.



Victorious Tri-Delt's hoist football (?) coach Joe Neilson on their shoulders.

DELTA DELTA DELTA Holds Spaghetti Dinner to Raise Funds for Scholarship for William and Mary Coed



Elizabeth Sims
Carol Smith
Judy Sullivan
Susan Taylor



Shiela Thibeault
Debbie Thomas
Gerry Thompson
Elaine Thornton



Betsy Walker
Pris Walker
Joanie Wild
Ann Winfree



Babs Lewis masquerades as "Super Santa."



FRONT ROW: Pat Buffington, Rose Gamon, Allison Strange, Sandy Bocock. **SECOND ROW:** Pam Roberts, Janie Bretnall, Suzanne Hinson, Laura Hiner, India Shotwell, Terry Waters. **THIRD ROW:** Judy Algatt, Susan Mallory, Nancy Jo Larson, Dee Curwen, Linda Brink, Susan Blount, Barbara Crissey, Betty Collins, Chris Hall.

Tri-Delt's and their dates enjoy the annual Christmas Dance.

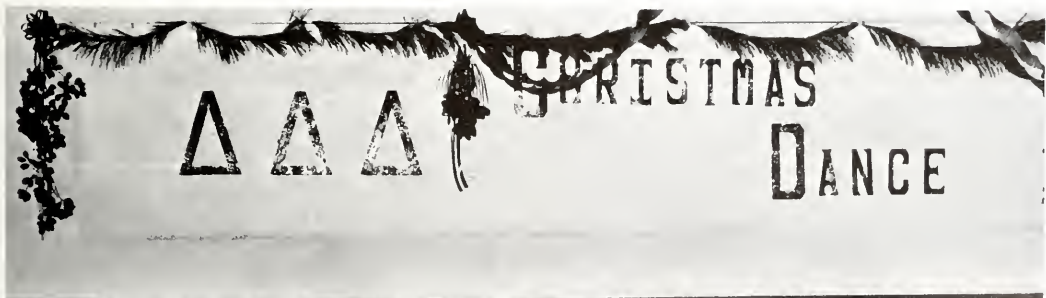

ΓΦΒ

PRESIDENT—Nancy Combs
 VICE-PRES.—Kathleen Carr
 SECRETARY—Joan McKann
 TREASURER—Sue Swarts

Gamma Phi Beta took first prize for their float in the Homecoming Parade. They sponsored an orphan in Korea and gave a Christmas party for patients at Eastern State Hospital. Second semester brought rush and other functions which were culminated by the Senior Banquet.



Reggie Armentrout
 Patricia Atwell
 Barbara Baird



Diana Berocco
 Carol Bender
 Jean Branham



Mary Buckley
 Kathleen Carr
 Frances Cole



Nancy Combs
 Cheryl Corbell
 Anne Dickinson



Sharyn Domagalski
 Bruce Edel
 Theda Farmer



Mary Fitzgerald
 Kathie Frost
 Dottie Gilbert



Marilyn Giorgio
 Martha Gosnell
 Naida Harlow



Kathleen Hawkins
 Christine Hines
 Christine Hunt

GAMMA PHI BETA's "Indian"

Float Takes First Place



During the National Panhellenic Conference held in Williamsburg, Sharyn Domagalski and Bunn Popkin met Mrs. Wittenberg, their national delegate.

Susan Swarts looks on as Susan Baskerville, Brenda Robertson, and Marjorie Rankin prepare to ride the winning float.





Mary Hurn
Betty Keahey
Catherine Kerr



Susan Knopf
Sallye Lashley
Mary Laughlin



Paula Lippard
Jean Lusardi
Merle Markwith



Cheryl Marshall
Beckie McColpin
Bonnie McGhee



Joan McKann
Judith O'Grady
Carol Pearn



Barbie Peck
Rosalie Petrillo
Bunni Popkin



Berta Ramsey
Marjorie Rankin
Brenda Robertson



Kay Rodgers
Ruby Schonfeld
Missy Smith



Elizabeth Sturges
Janice Swanson
Susan Swarts



Nadia Tongour
Val Weaver
Clevie Youngblood



FRONT ROW: Dale Wilson, Patricia Hooker, Wendy Laderberg, Naomie Dankers, Tricia Frazier, Gale Gibson, Greta Augustine. **SECOND ROW:** Ann Talley, Ellen Mauck, Bobbie Grove, Lynn McLeod, Ruth Johnson, Linda Wyrick, Ellen Spence, Cheryl Anderson, Carol Hamersen, Gail Langhorst, Liz Ramsey, Patricia Gracian, Jane Defrees.



Gamma Phi's take time out for a brief rest at their Christmas Dance. Paula Lippard rests as she finds out that being a "crayon" can be hard work.





Linda Arey rides the "Pink Yink" to a second place win.

KAPPA ALPHA THETA Sponsors



Susan Sheffield demonstrates that the Theta's are always "cooking up" something.

KAΘ

PRESIDENT—Betty Gayle Sanford
 VICE-PRES.—Laine Bannerman
 SECRETARY—Connie Hudson
 TREASURER—Nancy Rhodenhizer

From the middle of September until Homecoming, activity at the Theta house centered around the construction of the "Pink Yink"; and their efforts at Homecoming were rewarded with a second place in the float competition. At Christmas, Theta's entertained orphans with Sigma Nu and Sig Ep.

Theta's find fun in their own front yard.



Nino Allen
 Linda Arey
 Laine Bannerman

Linell Broecker
 Mary Brown
 Cam Buchanan

Sharon Buck
 Karen Bunting
 Jean Carson

Chris Coggins
 Jean Coley
 Susan Crawford

Child in Viet Nam Through Foster Parents Plan



Lambda Mu Mu provides Theta with a sorority within a sorority.

FRONT ROW: Becky Pierce, Laura Busse, Susan Lyon, Diane Lucas, Carol Shewmaker. **SECOND ROW:** Fran Pollock, Linda Whitlow, Sarajane Auman, Claire Mason, Diane Woodard, Bettyjoyce Breen, Betty Wadkins, Peggy Preston. **THIRD ROW:** Nancy Hauck, Anne Hitt, Barbara Moriarty, Judy Pond, Peggy Merritt, Nancy Harkrader, Sally James, Marilyn Kron, Kathy Vining.



Bobbi Cusworth
Beth Distler
Jo Donato
Linda Gray
Ronni Green
Pam Hecker
Bari Hodge



Karol Holmes
Jenny Kerns
Linda King
Jan Koerner
Susan Legg
Bonnie Mayo
Martha Miller



Becky Mitchell
Emily Moriarty
Gay Northway
Susan Pond
Sharon Pursifull
Nancy Rhodenhizer
Susu Robertson



Nat Ryder
Betty Sanford
Penny Sanford
Brigitte Schmidt
Susan Sheffield
Cindy Skogen
Janet Smith



Jane Snead
Sue Stephenson
Judy Stratton
Jeannie Swink
Terry Thompson
Louise Thornton
Pat Vaks



Clara Abercrombie
 Dorislee Akers
 Susie Andrews
 Carri Anthony
 Flossie Bishop
 Sue Brand
 Mary Brennan
 Ellie Christian
 Betty Conley
 Mary Grace Cook
 Marion Demers
 Wendy Gasteiger
 Roxanne Good
 Cheryl Griffiths
 Kathy Hill
 Marty Holbrook
 Susan Hollis
 Kitty Johnson
 Jo Jones
 Deanie Kahl
 Kathy Kane
 Judy Lockridge
 Lynn Loetterle
 Letty Lynn
 Judy Mallison
 Mary Lou Mays
 Jean Michael
 Sue Miller
 Judy Morris
 Sandy Morrison
 Jackie Murray
 Betty Newsome



KAPPA DELTA Visits and Performs Philanthropic Work



Kappa Delta's and their dates set the seasonal mood at their Christmas Dance.

FRONT ROW: Nancy Cella, Margie Kuhn, Kathy Vancho, Mary Thompson. **SECOND ROW:** Pat Foster, Cindy Smith, Alice Carlton, Sandy Skeen, Nancy Beachley, Janet Marshall. **THIRD ROW:** Kathy Jordan, Judy Carhart, Sue F. Miller, Becky Vaughn, Mary Chris Schmitz, Betty Conley, Carol Knight, Suzanne M. Miller.





Barbie Nold
 Jeanne Obenchain
 Leonora Owre
 Margaret Pratt
 Donna Province

Rita Province
 Anne Purfill
 Ellen Roberts
 Bonnie Robinson
 Mary Fran Sedwick

Beryl Slayton
 Joan Southall
 Chris Sturges
 Jody Vilbrandt
 Cecilia Walton

Ann Warrington
 Marion Weinhold
 Kay Whitfield
 Lindsey Wittmus
 Dottie Wilkerson



Sandy Morrison, Leo Owre, and Anne Purfill visit the Crippled Children's Hospital.

at the Crippled Children's Hospital in Richmond



The last few days before Homecoming were filled with last minute float preparations for the Kappa Delta's.

KΔ

PRESIDENT—Mary Brennan
VICE-PRES.—Judy Mallinson
SECRETARY—Jo Jones
TREASURER—Mary Lou Mays

KD began the year with honors, having received the Merit Award at the National Convention during the summer. Activities of the fall semester included philanthropic work at the Crippled Children's Hospital in Richmond, frat parties, the Diamond Ball, and a slumber party. Spring brought with it rush, the Presentation Dance, and the Senior Banquet.

Rita Province laughs as she finally gets a good hand in the college's favorite pastime—bridge.



KAPPA KAPPA GAMMA Ends Year With Annual Fleur-de-lis Party

KKΓ

PRESIDENT—Dottie Traynor
VICE-PRES.—Jane McAdoo
SECRETARY—Linda Trice
TREASURER—Billie Cayot

The Kappa's had a busy first semester with a Homecoming breakfast, a Halloween party, a reception for the football team, caroling with PiKA, and other functions. Philanthropic activities included work with the children at Eastern State Hospital. The year closed with the Pledge Dance and the Fleur-de-lis Party.



The Kappa's really seem to be enjoying one of their



The Kappa's and their dates have a wonderful time at the annual Monmouth Duo.

Nancy Allen
Carol Bagley
Merrill Barber
Charly Barnes



Barbara Bassuener
Susan Benbow
Sue Ellen Bowman
Alison Brenner



Amy Brown
Celia Brown
Louise Callahan
Billie Cayot



Dorothy Correll
Juana Cottingham
Cathleen Crofoot
Ginny Downey



Kay Drinard
Mary Faulstich
Carol Figg
Katie Haan



Kathy Hagen
Susan Harvell
Patty Heath
Joyce Hill



Sally Hodge
Norma Jarrett
Farmer Jeffries
Kathy Kincaid





nightly dinners at the house.



FRONT ROW: Ann Hamilton, Sallie Moore Daggett, Gail White, Donnie Chancellor, Linda Sundin, Karen Clay, Bobbie Henry, Linda Lacy, Susan Small, **SECOND ROW:** Ann Morris, Suzanne Fauber, Judy Banks, Martha McGuire, Linda McIndoe, Karen Arnold, Sallie Stemple, Peggy Sothoron, Judy Poarch, Lynn Andrew.



Ann Klare
Ginny Knoop
Michelle Lester
Gail Littlefield

Bambi Lynn
Linda Mayer
Jane McAdoo
Susan Morrisey

Mary Lynn Murphy
Mary Nuernberger
Suzanne Pearce
Bea Peca

Carolyn Peery
Marge Randall
Sue Rankin
Betsy Reed

Laurie Richardson
Susan Romans
Bette Scott
Sally Mac Smith

Sandy Smith
Nancy Sundin
Dottie Traynor
Linda Trice

Kathy Tupper
Laurie Uhl
Mary Ward
Gail Williams



Four Kappa's gather around for an enlightening discussion.



Carol Bagley entertains prospective Kappa's during Rush.



Diane Giangrande, Sandy Reese, and dates have the holiday spirit at the Phi Mu Christmas Dance.



FRONT ROW: Gail Varela, Pat Wineman, Mary Anne Dailey, Ellen Pugh, Dodie Duncan, Candy Metz. SECOND ROW: Carol Grant, Margo Smith, Sharon Yager, Sandra Zenker, Billie Baker, Suzanne Miller, Flora Stith.

Pat Alexander
Ellen Allison



Nancy Bagby
Alice Rae Boone



Kristi Brown
Susan Bruch



Pam Crawford
Sue Daffron



Patsy Dickinson
Linda Fombell



Diane Giangrande
Patty Hubbell



Rebecca Jones
Darlene Lewis



Joan Lowry
Margaret Mann



Diane Miller
Alice Moberg



Sharon Perkins
Ellen Phillips



PHI MU's Help Provide Toys for Children at Eastern State



Phi Mu's take time off from working on their homecoming float to enjoy a ride in their chauffeur-driven jeep.



New pledges Pam Crawford, Becky Rice, and Susan Bruch entertain the sisters.

ΦΜ

PRESIDENT—Virginia Rose
VICE-PRES.—Alice Rae Boone
SECRETARY—Linda Fombell
TREASURER—Diane Miller

Phi Mu greeted the fall term with Mrs. Cramer, their new housemother. The month of December found them initiating their '65 fall pledges at a Christmas party and doing their service project at Eastern State. A Presentation Dance in honor of the pledges from Formal Rush was held in March followed by Initiation in April.

Joan Lowry, Linda Fombell, Suzan Ward, and Margaret Mann are costumed guides for Colonial Williamsburg.



Hard at work preparing for rush are Ellen Phillips, Pat Alexander and Sharon Perkins.

Karen Phillips
 Diane Rau
 Torrie Read



Sandy Reese
 Becky Rice
 Virginia Rose



Cis Roton
 Ann Sessoms
 Suzan Ward



ΠΒΦ

PRESIDENT—Marie Fridenstine
VICE-PRES.—Suzanne Stainback
SECRETARY—Ginny Goolsby
TREASURER—Margaret Conn

Pi Phi began its year by winning third prize for its float in the Homecoming Parade. With the coming of the Christmas season, they held an open house and gave gifts to their adopted family. Second semester included Formal Rush, the annual Pledge Dance, and Founder's Day.



Ginny Goolsby and Suzanne Swanson enjoy (?) eating dinner at the house.



The Pi Phi's "Swiss" float waits to begin the Homecoming Parade

PI BETA PHI Shows the Holiday Spirit by Holding A

Kay Atkins
 Maureen Baber
 Mary Baker
 Gerry Berks
 Judy Bretana
 Chris Burney
 Trudy Butner
 Sherri Carpini
 Marg Conn
 Missy Crowgey
 Lynn Dulin
 Judy Faust
 Marie Fridenstine
 Diane Goodman
 Pam Goodrich
 Becky Goolsby
 Ginny Goolsby
 Donna Gorman
 Carole Green
 Kathy Green
 C. C. Greider
 Shirley Harkess
 Sue Hawkins
 Linda Helfrich





in which it took a third place prize.

Christmas Open House



Barbie Herbert brushes up on her Pi Phi-perfect smile.



FRONT ROW: Kathy Cracraft, Wanda Lewis. **SECOND ROW:** Bev Johnson, Carolyn Scott, Janice Jones, Chris Taylor, Nancy Pitzer, Janet Watkins, Dwe Eaton, Pat Zepul. **THIRD ROW:** Diana Hull, Jackie Engle, Susie Brown, Leslie Davis, Katie Walline, Mary Lou Morden, Kathy Kishbauch, Mary Ann Cremins, Cathie Calvert.



Barbara Herbert
Mary Ann Hocutt
Sharon Hogan
Becky Humphlett



Robin Jenks
Margie Jensen
Becky Kellam
Diana Letchworth



Susan Major
Pam Mason
Patricia A. Patterson
Patricia L. Patterson

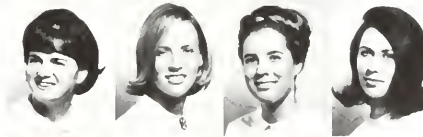

Betsy Plybon
Mary Beth Pretty
Nancy Priebe
Cathy Quirk



Francie Read
Bonnie Robertson
Elaine Ross
Donna Says



Joan Simpson
Suzanne Stainback
Jo Lynn Stancil
Suzanne Swanson



Betty Kent Swayne
Linda Watson
Poopsie Williams
Mary Yeager





SPORTS



The athletic field is the theatre for a dramatic merging of personal and team goals. Here the striving of the individual becomes identified with achieving victory for the whole.





Southern Conference Football Coach of the Year, Marv Levy.



Harry Groves, Coach of the Southern Conference champion track team.



FRONT ROW: Lester Hooker, Joe Downing, Barry Fratkin, Dick Besnier, Augie Tammerillo, Bob James. **SECOND ROW:** Ralph Pucci, Harry

Groves, Joe Agee, Don Robie, Ed Derringe, Bill Chambers, Dudley Jensen.

Athletic Department Puts Stress on Expansion and Improvement

Expansion and improvement were the keys to William and Mary's Athletic Department in 1965-66. Highlighting the year were the Southern Conference title captured by William and Mary's Track Team under the direction of Harry Groves, and the school's first winning football season since 1953, led by Southern Conference Coach of the Year Marv Levy. Besides adding Soccer as a varsity sport, William and Mary's athletic program showed improvement in all other varsity and freshman sports.



Lester Hooker, Athletic Director.



Ed Derringe, Business Manager.



Bill Chambers, Coach of William and Mary's third place Southern Conference Basketball Team.



Dudley Jensen, Swimming Coach.

Compiling a 6-4 Overall Record, Spirited Tribe



LEFT: Southern Miss quarterback, Vic Purvis, once leading ground gainer in the country, goes down under the onslaught of Indian defensive men, George Buchanan and Terry O'Toole.

RIGHT: Donnie McGuire kicks Southern Miss hopes away.

BOTTOM LEFT: Bulldog signal-caller Bob Ogburn finds his backfield invaded by Indians, Terry O'Toole and Joe Neilson.

BOTTOM RIGHT: Indian end, Jim Lofrese, receives the Most Valuable Player Award at the Oyster Bowl.



Drives to First Winning Season in Twelve Years



FRONT ROW: Dennis Haglan, Mike Weaver, Jim LoFrese, Rodger Bates, Danny Nase, Jim Dick, Tom Feola, Tony Buccino, Larry Walk, George Pearce, Mike Mihalas, Mike Bucci. **SECOND ROW:** Frank Mastowski, Bill Conaway, Jeff Foster, Chuck Albertson, Randy Glesenkamp, Joe Neilson, Ron Petralia, Jim Tuthill, Ned Carr, Ray Gowin, Donnie McGuire, Terry O'Toole. **THIRD ROW:** Steve Craft, Mike Head, Mike Madden, Chip Young, Gordon Buchanan, Steve Siofnik, Les Beadling, Eddie Herring, Bob Gadkowski, Don Robertson, Karl Tribelhorn, Dan Darragh. **FOURTH ROW:** Al Yates, Jerry Masters, John Shea, Bert Milling, Bob Shay, Ben Williams, Steve Rusnock, Adin Brown, Chuck Housel, Joe Koons, Dick Sikorski, Jerry Sedlacek.



Marv Levy, Southern Conference Coach of the Year for the second straight season, directed William and Mary to its first winning season since 1953 and to second place in the Southern Conference. The Indians, led by co-captains Jim Dick and Tom Feola, lost only four games, including one to Conference champions West Virginia.

The season's highpoint came when the Indians beat Southern Mississippi, the number one defensive team in the country, in the Oyster Bowl. The Tribe, strengthened by sophomore quarterbacks Dan Darragh and Mike Madden and a tough defensive line, played well in every game. With a predominantly sophomore team, the future looks bright for the Tribe.

Senior George Pearce represented the squad on the All American second team as a defensive end. He also was tapped for the All Southern and All Conference teams and as the Southern Conference Player of the Year. Other Indians receiving awards were Tony Buccino, All Conference and lineman of the week; Jim Lofrese, All Conference and MVP at the Oyster Bowl; Tom Feola and Bob Gadkowski, All Conference; Dan Darragh, second team All Conference and back of the week; and Joe Neilson, Jim Dick, and Mike Weaver, honorable mention All Conference.

Strong Tribe Defensive Unit Shuts Out Two Opposing Teams



ABOVE: George Pearce recovers Dennis Haglan's inside kick for an Indian first down.

RIGHT: Rodger Bates and Eddie Herring strike down Citadel halfback Francis Grant.

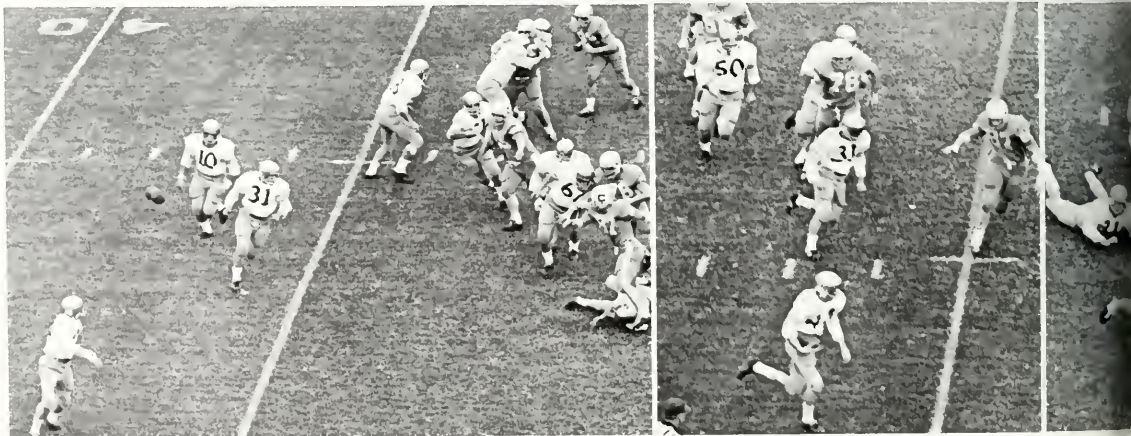



ABOVE LEFT: Pearce.

ABOVE: Dan Darragh kicks coffin corner punt against VMI.

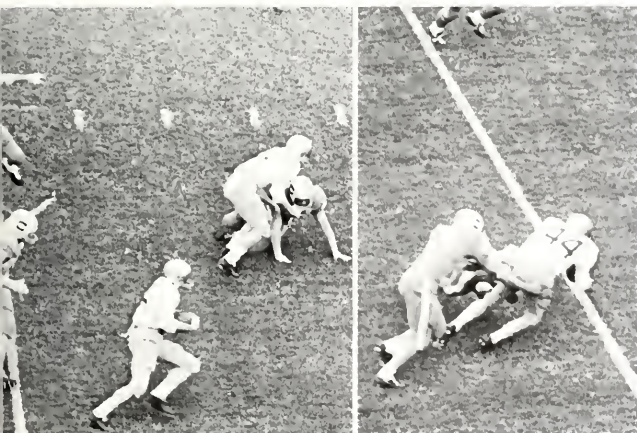

Covered by John Shea, Jim Dick, Bill Conaway, Mike Bucci, and Les Beadling, sophomore scrambler Mike Madden laterals to Chip Young who rambles for an eighteen yard gain.

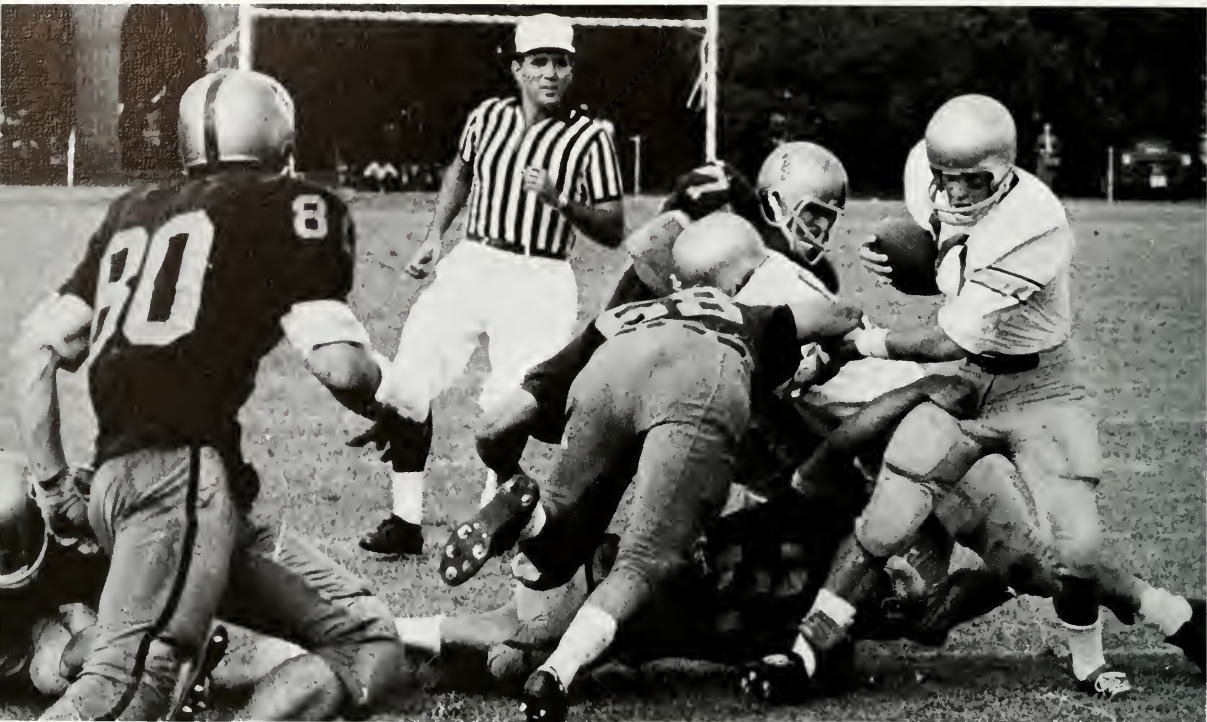

Sophomore Quarterback Mike Madden drives around end.



Madden and Weaver: Moving.

William and Mary Places Second in Southern Conference

VARSITY FOOTBALL RECORD

W&M	32	V.M.I.	21
W&M	14	West Virginia	34
W&M	7	V.P.I.	9
W&M	14	Navy	42
W&M	41	Davidson	7
W&M	28	George Washington	14
W&M	3	Southern Miss.	0
W&M	20	The Citadel	6
W&M	17	Boston College	30
W&M	21	Richmond	0

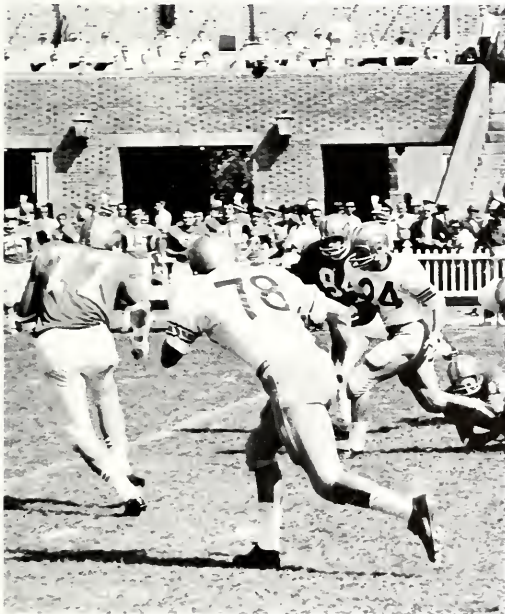

Albertson charges 53 yards to paydirt with a Keydet punt.

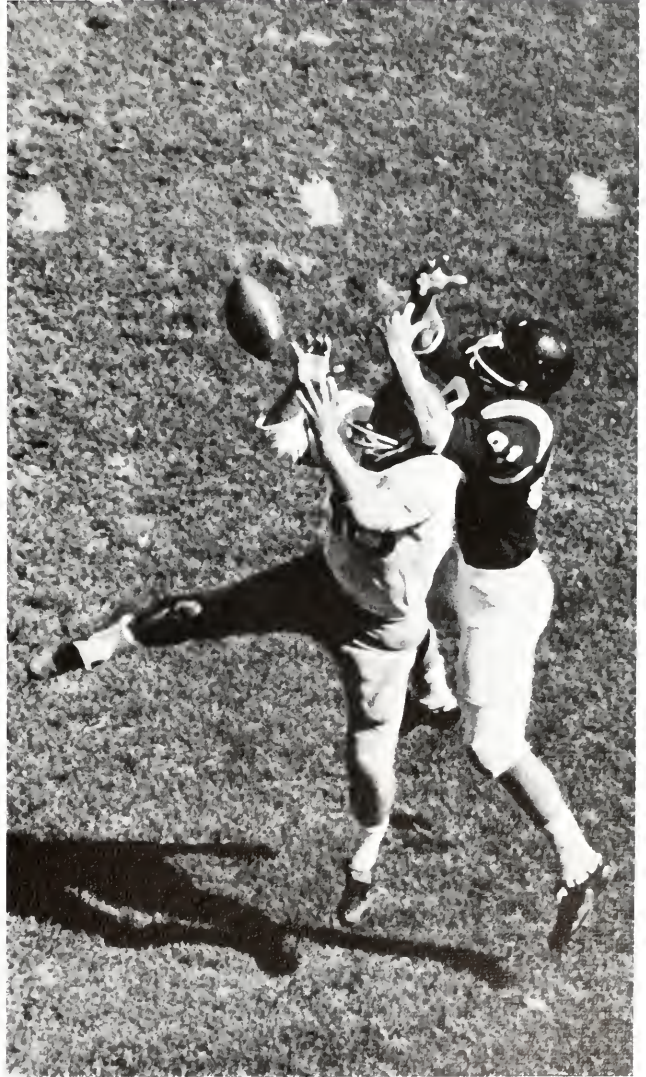

Bob Gadkowski moves in for an interception against VPI.

Pearce Sets School, Conference Records in Pass

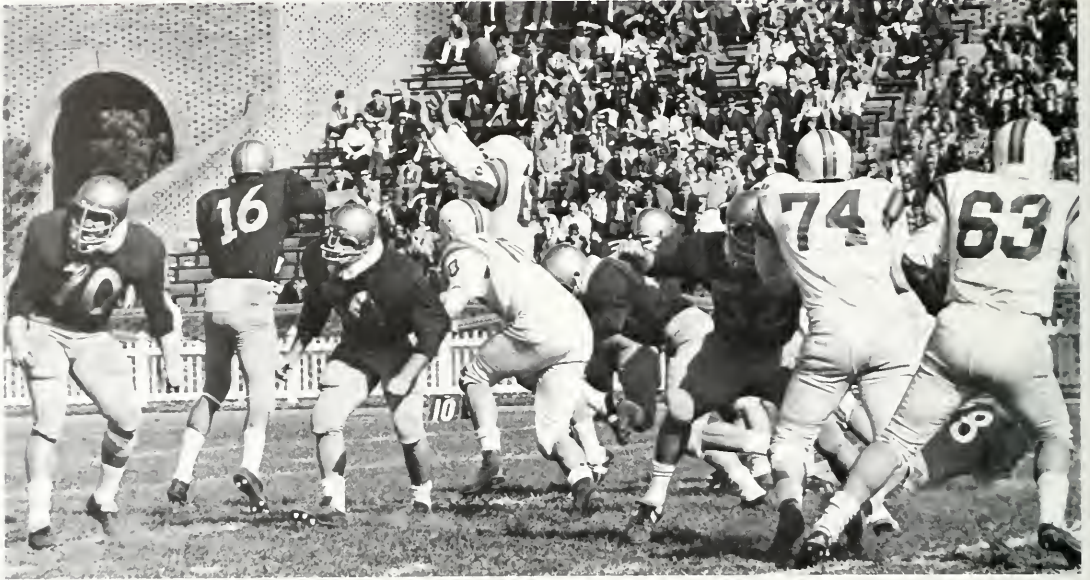

Receptions and Yardage

Net Yards Gained Rushing	1606
Rushing Offense Per Game	160.6
Number Passes Attempted	206
Number Passes Completed	108
Net Yards Gained Passing	1346
Passing Offense Per Game	134.6
Total Offense Per Game	295.2
Punting Average	40.5

Darragh to Pearce: Before, During, After.



LEFT: Jim Dick, Tony Buccino and Tom Feola block as Darragh throws.

BOTTOM LEFT: A pass, a stiff-arm, and Glesenkamp thunders 24 yards for a touchdown.

BOTTOM RIGHT: Weaver smashes Mountaineer line.





Frosh Complete Second Perfect Season, Boost '66

FRESHMAN RECORD

W&M	29	Apprentice School	28
W&M	20	V.M.I.	10
W&M	34	Richmond	14
W&M	14	George Washington	8
W&M	16	Bullis Prep	8

William and Mary's football program continued to build this year. The freshman team, under Coach Joe Agee, showed the effects of Varsity Coach Levy's recruiting program, stretching a frosh winning streak that covers three seasons and eleven games. Agee, in his first year of coaching football, turned out a top-notch defensive squad that stopped its opponents until the offense, a slow-starting team, could get going. With the biggest and best freshman team in recent years, the Reservation can look forward to many more successful campaigns.

Davis rolls out to pass.





FRONT ROW: Coach Dick Besnier, Bill McKinnon, Steve Cracraft, Dennis Brown, Mickey Bickers, Don Schafer, Mike Davis, Richard O'Neil, Jeffrey Lund, Robert Holmes, John Mansfield, Joe Wingo, Thomas Sublett, Joseph Mulvihill. **SECOND ROW:** Coach Craig Smith, Stephen Jaggard, Richard Cumbie, Jack Dean, Carl Frankovitch, Mike Florence, Scott Bonham, Robert McLaughlin, Patrick Wheeler, Barry Ilse, Burt Waite, Scott Curzi, Alvin Cheatum, Terry Morton. **THIRD ROW:** Coach Joe Agee, Rob Baxter, Charles Jackson, Richard Como, William Clarke, Richard Potter, Gerry Nance, Charles Beaston, Stephen Maier, Alan Hess, Ted Zychowski, Mason Prickett, Henry Schultz, James Robertson, Jeff McCormick.



Coach Agee screams orders to his squad.

Gridiron Outlook

The Future.



Jimmy Johnson Leads Cross Country Squad to



FRONT ROW: Dick Kantzer, Tom Houck, Chop Jordan, Joe Hopkins, Juris Luzins, Bruce Jones, Rich Barbour, George Davis. **SECOND ROW:** Rodger McKain, Joe Philpott, Mike Holland, Paul Bernstein, David

Gapp, Dick Widell, Rich Olsen. **THIRD ROW:** George Fenigson, Coach Groves, Steve Wing, Terry Donnelly, Jimmy Johnson—Captain, Steve Larson, Steve Jackson, Ned Hopkins, Coach James, Randy Hawthorne.

Terry Donnelly, Paul Bernstein, and Joe Philpott drive for the finish line . . .

. . . finishing second, third, and fourth behind Jimmy Johnson.



Second in Conference

The 1965 Cross Country Team undoubtedly was the strongest ever fielded at William and Mary. Following dual meet victories over Virginia, Virginia Tech, Navy, and VMI, and losses to Tennessee and the Quantico Marines, the harriers won their third straight Varsity State Intercollegiate Championship. The team finished second in a Southeastern United States Invitational at Callaway Gardens, Georgia; second in the National Collegiate District Three Championship; and was runner-up to Furman in the hottest Southern Conference Championship in many years, with the Conference meet becoming, in essence, a dual meet between William and Mary and Furman.

Jimmy Johnson, the Tribe's star distance runner, set course records in winning three championships. He lost only to Bob Reddington of Tennessee in the regular season and was sixteenth out of a field of over two hundred at the National Championships. Other top performers were Terry Donnelly, Ned Hopkins, Joe Philpott, Paul Bernstein, and Steve Jackson. The Freshman Team, led by George Davis and Chop Jordan, posted a five and two record and was second in the state.

Jimmy Johnson, the Southern Conference Cross-Country Champion, en route to another win.

Start of the traditional William and Mary-V.M.I. dual meet rivalry.



Basketball Team Completes Winning Season with 13-12 Record



FRONT ROW: John Harvey—Assistant Coach, Walter Wenk, Larry Paffrath, Tim Walter, Bill Chambers—Coach. **SECOND ROW:** Ron Chambers—Manager, H. V. Withers, Randy Mitchell, David Walker,

Ron Panneton, Bill Hoffmann—Manager. **THIRD ROW:** Billy Taylor, Mike Johnson, Brian Wolf, Lew Ollice, Ben Pomeroy, Jim Rama, Dave Corley—Graduate Assistant.

While living up to pre-season predictions of a third place finish in the Southern Conference, the William and Mary Basketball Team went through a period of frustration in December and January before finally playing up to their predicted potential. Coach Chambers, who registered his sixth winning season in nine years, coached a team that made up for its weak attack with defense and rebounding. The turning point of the season came when the Indians downed arch-rival Richmond. Losing only twice more in the season, the Tribe went on to take seven of its last nine games.

Finishing a half game behind second place West Virginia in the Conference, William and Mary played well in a Southern Conference tournament

that went as expected. After beating sixth place Furman 78-73, the Tribe fell to West Virginia in a tough defensive battle.

After David Walker became eligible in the second semester, the Indians operated with seven starters. Led by All-Southern Conference Player Ben Pomeroy, who led the Southern Conference rebounding with 12.5 per game, the Indians usually started junior Pomeroy, seniors Walter Wenk—the team leader, Larry Paffrath, and Tim Walter, and sophomore Jimmy Rama. Sophomores Walker and Ron Panneton played much of the time. With four starters returning and additions from the Freshmen, next season should see continued improvement in William and Mary Basketball.



Jimmy Rama drives in for a lay-up on the fast break.

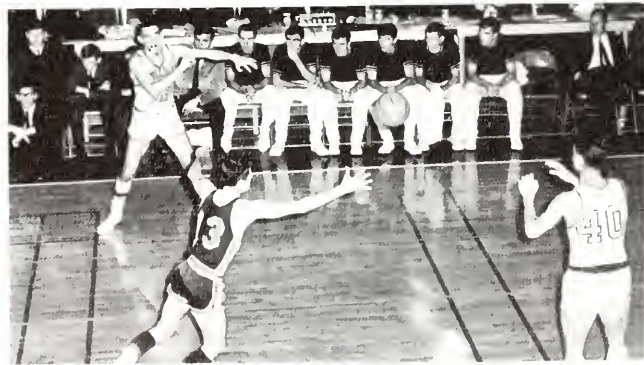

Walter Wenk takes Tim Walter's pass as the Indians set up for a shot.

Ben Pomeroy hits for two from outside the circle.



Ben Pomeroy goes up for the ball at the start of another William and Mary basketball game.

Center Ben Pomeroy Grabs Top Rebounding Title, Gains Position On Post-Season All Southern Conference and All-Big Five Teams

Dave Walker goes for two from the outside.



Larry Paffrath and Ron Panneton combine to steal Richmond's ball.



VARSITY BASKETBALL RECORD

W&M	93	Virginia	82
W&M	68	North Carolina	82
W&M	63	V.P.I.	95
W&M	84	Furman	63
W&M	68	Hampden-Sydney	71
W&M	79	George Washington	66
W&M	76	Jacksonville	82
W&M	73	Georgia Tech	92
W&M	59	Davidson	90
W&M	69	V.P.I.	76
W&M	74	V.M.I.	89
W&M	71	Richmond	65
W&M	70	The Citadel	65
W&M	69	Florida Southern	61
W&M	66	Miami	88
W&M	57	East Carolina	51
W&M	59	The Citadel	46
W&M	81	George Washington	52
W&M	94	V.M.I.	67
W&M	67	St. Francis	52
W&M	63	Richmond	76

MOTOR CITY CLASSIC

W&M	76	Eastern Kentucky	64
W&M	65	Detroit	80

SOUTHERN CONFERENCE TOURNAMENT

W&M	78	Furman	73
W&M	50	West Virginia	64

Leaping over the Cavaliers, Paffrath scores two from under the board.



Aerial gymnastics as Tim Walter goes up for a hook shot!



Larry Paffrath drives in for a lay-up.



Indians Finish Third in Southern Conference,

NAME	FGM-FGA	FTM-FTA	REB	PTS	AVG
Pomeroy	165-362	81-132	300	411	17.1
Panneton	105-269	86-121	90	296	11.8
Wenk	90-256	83-119	57	263	10.5
Walter	92-197	60-83	161	244	9.8
Rama	97-217	27-44	144	221	8.9
Paffrath	78-152	43-64	146	199	8.0
Walker	27-63	19-33	20	73	6.7
Withers	9-25	11-18	14	29	1.6
Mitchell	5-25	6-9	21	16	1.0
Taylor	4-15	7-9	8	15	1.0
Ollice	2-8	1-4	5	5	.8



Larry Paffrath cuts out a Richmond player as Ben Pomeroy picks up a loose ball.



Wenk's walk.

Reach Semi-Finals in Championship Tournament



Ron Panneton: Ball: Basket!

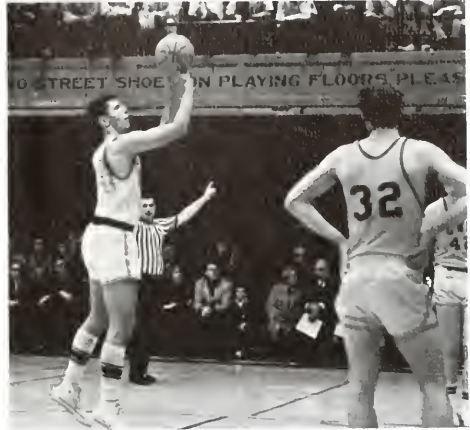

Jim Rama takes a shot from the penalty stripe.

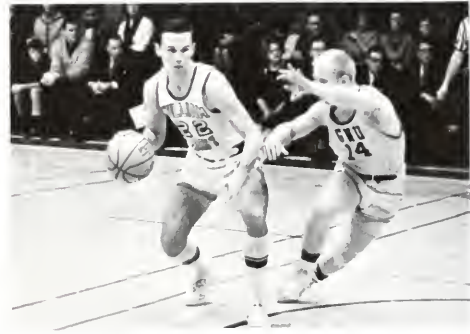

Dave Walker pounds around a G. W. guard on his way to a lay-up.

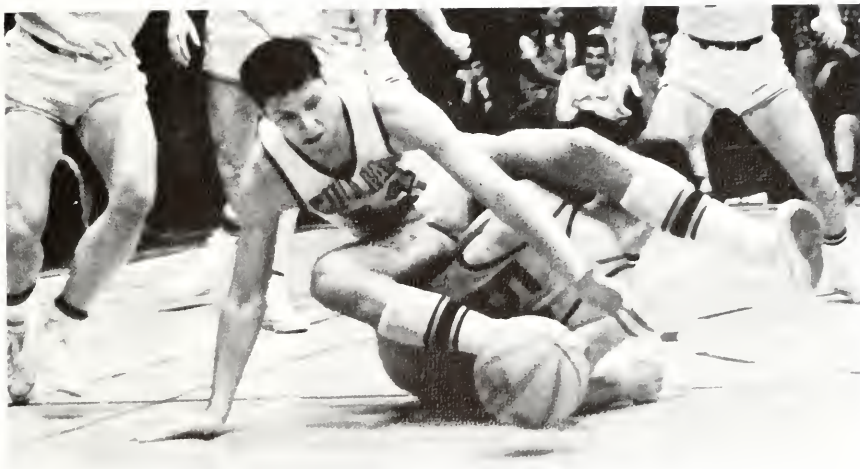

Rama ends up on top in a fight for the ball.

Coch Corley's Freshman Basketball Standouts:



FRONT ROW: Robert Kelly, Jack Downing, Frank Freuler, Jim Purtil, Randy Schaeffer. SECOND ROW: Dan Bonner—Manager, Ron Neblett—Manager, David Hawkins, Bill Hardie, Dave Daugherty, Ed Derringe, Dave Corley—Coach.



Purtil gets fouled while putting up a Papoose rebound for a basket.



Jack Downing fakes a shot in the lane.

Future Varsity Leaders

The 1965-66 Freshman Basketball Team became the first such squad to concentrate on beating the William and Mary Varsity rather than the freshman teams from other schools. In spite of the new experience of learning the techniques of college basketball, the Papooses notched a respectable 6-5 record. The Freshman Squad, coached by first-year man Dave Corley, showed much promise for future William and Mary basketball teams with its good defense and rebounding. Leading Varsity prospects were Jack Downing and Dave Daugherty.



Jim Purtil and Dave Daugherty combine to pull in an offensive rebound.



Jack Downing shoots two from the corner.

Indoor Track Team's

The 1966 Indoor Track season was the most successful in William and Mary's history. Coach Harry Groves, with the able assistance of Bob James, and equipped with a new banked board track, molded the squad into Southern Conference Champions and also State Champions in both Varsity and Frosh divisions.

The team's depth became apparent early in the season during the Tribe's dual meet with a strong Navy team, and when experience was added by competition in big meets up and down the East Coast, the squad rounded into championship form.

With men placing in every event in the state meet, winners were Jimmy Johnson—mile and two mile, Rodger Bates—shot put, John Prentice—broad jump, and the mile relay team of Fred Anspach, Mike Holland, Rich Olsen, and Phil Dillard. At the Southern Conference, which saw Indians placing in ten of the twelve events, championships went to Johnson—mile and two mile, Prentice—broad jump, and Jim Jancaitis—high jump.

Paul Bernstein drives for a first in the mile run at the annual W & M Winter Invitational.

Dee Craig captures his heat of the hurdles in the Winter Invitational Meet.



Tremendous Depth Wins Southern Conference



FRONT ROW: Randy Hawthorne, Doug Griffith, George Davis, Chop Jordan, Joe Hopkins, Sonny Woolley, Juris Luzins, Tom Houck, Will Hooker. **SECOND ROW:** Steve Gaskins, Wayne Minkie, Dave Watson, Mark Decot, Steve Lancashire, Dick Kantzer, Larry Kushins. **THIRD ROW:** Harry Groves—Coach, Jimmy Johnson, Paul Bernstein, Joe Philpott, Ned Hopkins, Steve Jackson, Jamie Gronning, Rich

Olsen, Rodger McKain, Dick Widell, Steve Larson, Bob James—Coach. **FOURTH ROW:** Rodger Bates, Fred Anspach, John Todd, Terry Donnelly, Steve Wing, Phil Dillard, John Lampe, Mike Holland. **FIFTH ROW:** Nick Burns, Gene Griffin, Mike Greenwood, L. T. Lilliston, Dee Craig, Jim Jancaitis, Ed Witt, John Prentice, John Markland, John Hoagland.

Senior Jamie Gronning wins his heat of the 60-yard dash in the Winter Invitational.



Senior Broad Jumper John Markland goes for a first place.





Maurer starts into his leg of the Medley relay as Carroll Howard touches in.

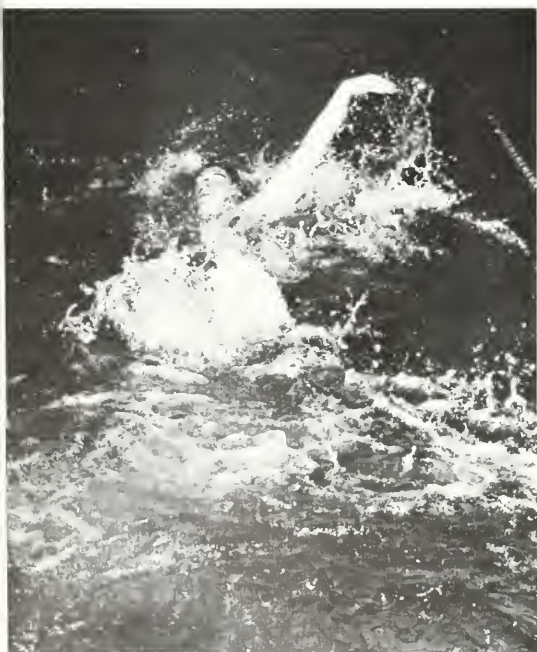

Maurer pulls away in the back stroke leg of the individual medley.

Maurer Sets Three School

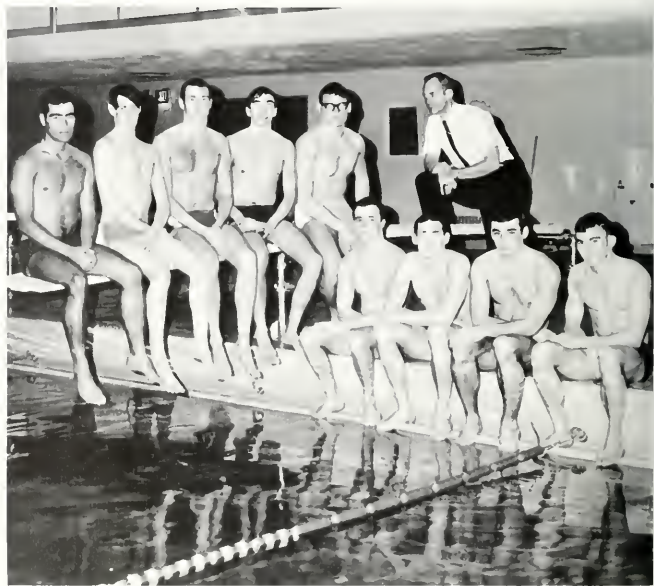

Dave Appler, Jim Walker, George Bear, Carroll Howard, Keith Maurer, Dudley Jensen—Coach, Bob West, Bill Atkinson, Don Cave—Captain, Chuck Stout.

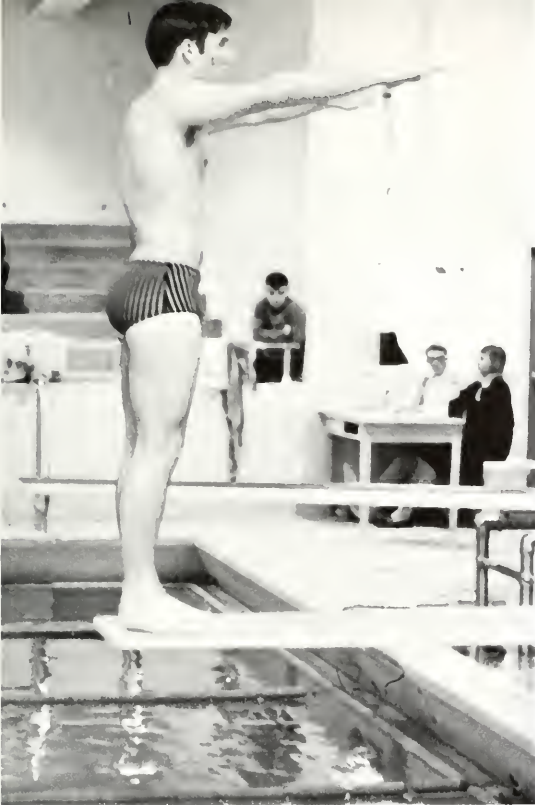

William and Mary's Swimming Team, undermanned with only nine members, pulled an upset in the Conference Meet by taking fifth place. During the regular season the team was led by Keith Maurer, high scorer for the year. George Bear and Captain Don Cave were second and third high scorers, respectively. This year's record was 3-8.

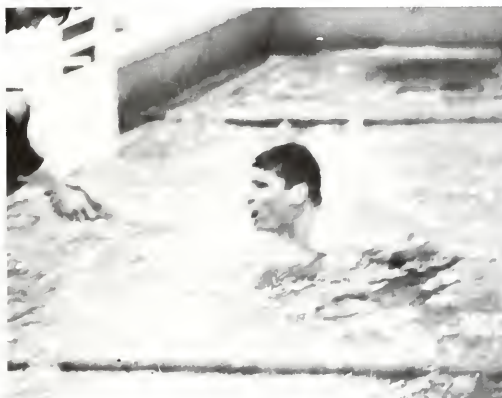

Bob Henderson, William and Mary's outstanding freshman diver, prepares to "splash down."

Congratulations to Keith Maurer, William and Mary's only Southern Conference Champion!

Records, Paces Swim Team to Fifth Place Finish

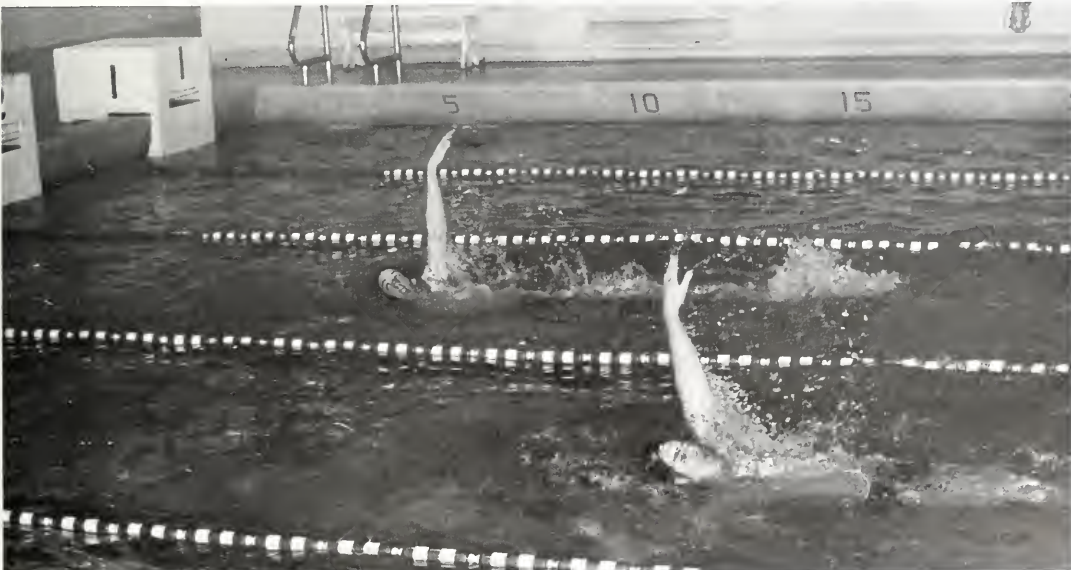

Carroll Howard and Jim Walker sprint into the finish of the 100-yard backstroke.

Co-Captained by Clarke and Row, Soccer Team

1965 saw the addition of Soccer to William and Mary's athletic program. Led by Co-Captains Pete Clarke and Steve Row, the Tribe, strengthened by British students Martin Burrough, Brian Clarke, Mike King-Harmon, and Guy Temple, played well despite their 1-7 record. Fullback Gary King was named to the Southern Conference All-Star Team.



The end of a hard soccer game.



William and Mary half-time huddle.



Center half Mike King-Harmon readies the ball for a pass to the forward line.

Completes First Season as Conference Sport



W & M inside forwards Guy Temple and Brian Clarke race away to receive a pass.



FRONT ROW: Richard Tillberg, Spencer Timm, Bill Crewe. **SECOND ROW:** Art Louise, Mike King-Harmon, Steve Gaskins, Larry Dillon. **THIRD ROW:** Dale Mueller, Brian Clarke, Bill Singleton, Stu Hilder, Martin Burrough, Steve Row—Captain.



Brian Clarke heads the ball away from G. W. attackers.

Successful Gymnastics Year Highlighted by Nick



Nick Orrick prepares to begin his rings routine with an inverted hang.



Bob Rowland, Rick Sperling, and Bob Morris perform on the parallel bars.



During the West Virginia meet, Nick Orrick does a half-twisting front flip on the trampoline to take second place.

Orrick's Performance on the High Bar



FRONT ROW: Dwe Eaton, Chris Heins, Michele Loizzi, Marilyn Johnson, Winnie Witten. **SECOND ROW:** Henry Schwarting, Buddy Herndon, Melvin Manor, Rick Spurling, Larry Spell, Jim Runyon, Nick Orrick, Bob Rowland, Bob Morris, Coach Chet Witten.

Baseman Henry Schwarting supports Chet Witten and Dwe Eaton, who is performing a back swan.

William and Mary's Gymnastics Team completed its season with a 3-2 record in Varsity competition. Nick Orrick, outstanding member of the Varsity Team, placed ninth in a field of thirty-five in high bar competition at the Southern Inter-Collegiate Gymnastics League meet.



Bob Rowland completes a straddle vault on the long horse in the West Virginia meet.

Bob Ellis Highlights Wrestling Season by Taking

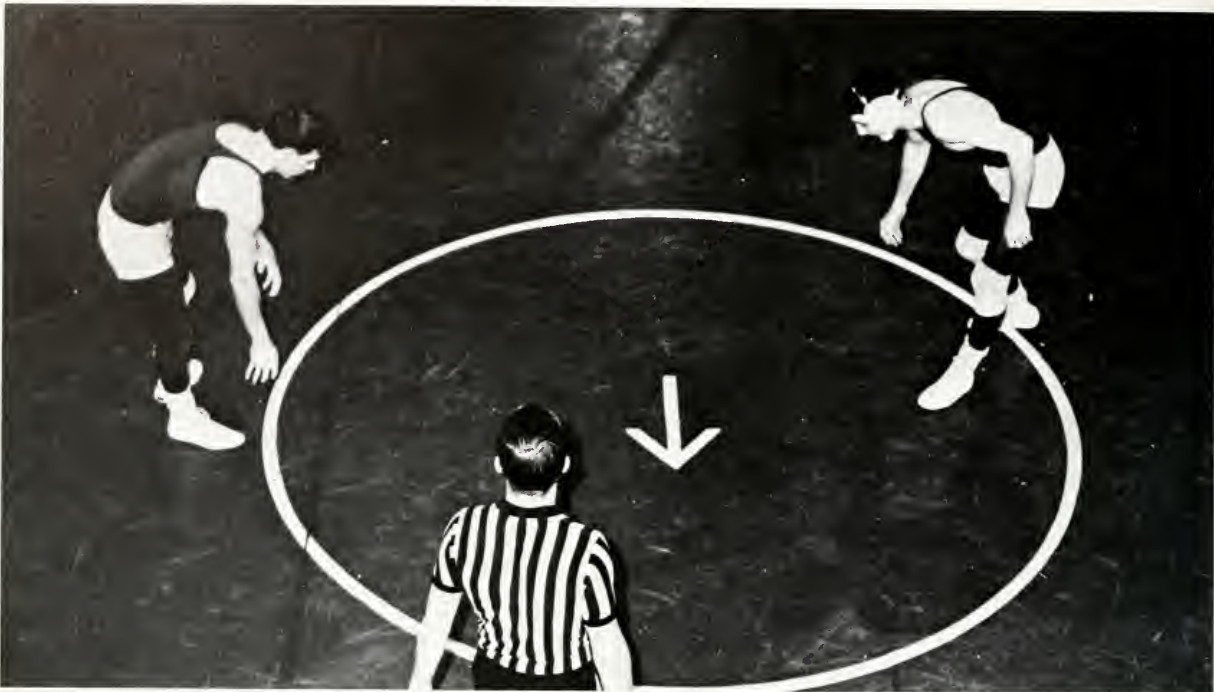

Co-Captain Lynn Dievendorf, right, tries to draw his opponent off balance.



FRONT ROW: Rich Randa, Bob Ellis, Lynn Dievendorf—Co-Captain, Phil Arberg, Sam Graham. SECOND ROW: Dick Besnier—Coach, Jim

Dick, Jim LoFrese, Jim Miller, Woody Caine—Co-Captain, Mike Michalos, Charlie Kraus—Manager.

Second Place in Conference Championship Meet

William and Mary's Wrestlers, in their second season, won a fifth in the Southern Conference with a total of twenty-two points. The team scorers in the Conference Championships were Bob Ellis, Phil Arberg, Jim Dick and Jim LoFrese.

Senior Co-Captains Woody Caine and Lynn Dievendorf led the team to a four-and-seven overall dual meet record which included a win over R.P.I. Due to lack of personnel, the grapplers were often forced to forfeit three matches in a dual meet. Woody Caine led the team with six pins for the season. Bob Ellis, "our best wrestler" according to Coach Dick Besnier, ended with a personal overall record of 11-3. Freshman Scott Curzi completed the season undefeated with a record of eight wins. Coach Besnier has five returning lettermen: Dick Randa, Bob Ellis, Jim Miela, Phil Arberg, and Sam Graham. The coach is also looking forward to the services of freshmen Bruce Riply, Pete Huley, Scott Curzi, and Ralph Lorenzo.



Bob Ellis goes for the pin to add another win to his record.



Take-down: Bob Ellis throws his opponent with a single leg sweep.



Grappling with his Apprentice School opponent, junior Bob Ellis attempts a stack-up.

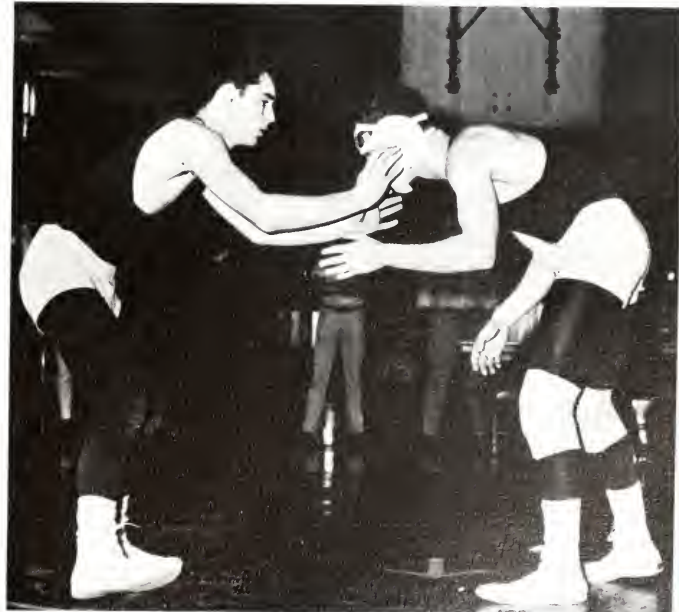

Rich Randa, right, sophomore standout, maneuvers in the opening minutes of his victory against Apprentice School.

Pete King swings too high as the ball speeds into the gloves of wicket keeper Tom Davis.



Tea Breaks, Matches on the Court House Green



Bruce Kerr, Harry Krauss, Guy Temple, Brian Clarke, Tom Davis, Bob Audley.

Once again William and Mary's Cricket Team spent its Saturdays and Sundays on the Court House Green playing other East Coast teams. Led by John Tudor and Harry Krauss, the self-coached team played matches with M.I.T., Harvard, the British Commonwealth Cricket Club, the Greensboro, North Carolina Cricket Club, and the Maryland State Cricket Club. Started in 1960 by a Draper's scholar, the W & M team is strengthened by the addition of five English students, seniors Martin Burrough, Brian Clarke, Guy Temple, John Tudor and sophomore Mike King-Harmon. With most of its members back from last year's winning team, including seniors Ralph Hancewicz and Bob Audley, juniors Tom Davis and Jerry Jebo, and sophomores Bruce Kerr and Pete King, the team planned another successful season in William and Mary's only non-varsity sport.



Star batsman Brian Clarke hits a splendid forward drive for a boundary.

Pace Bowler Martin Burrough sends a fast ball down the pitch.



Stress Tradition for Independent Cricket Team



Pete King moves in as Martin Burrough leaps to take a catch.

Experienced Rifle Team Has Winning Season With 9-3-1 Record



Ron Botto, prone, and Harry Sipple, kneeling, draw a bead on a ten bull target.



Ron Botto shoots in the standing position.



FRONT ROW: Co-Captains Bob Kennedy and Joe Turner. **SECOND ROW:** Sergeant Louis Romero—Coach, Stacy Garrett, Edgar Wil-

lard, Rick Babcock, Ron Botto.

Baseball Team Faces Season With Both Defense and Speed

The 1966 William and Mary Baseball Squad put its emphasis on tight defense and speed during the season. Keynoting the Tribe's program of development for future seasons was the stress put on youth, with nine members of the twenty-man unit playing their first year of varsity competition. Coached by Athletic Director Lester Hooker, who returned to baseball this season after spending several years solely in administrative work, the squad played like it would move up the ladder in Southern Conference Baseball.

The Tribe's pitching staff showed much potential both for this season and for future campaigns. Led by senior Keith Taylor, who posted the best mark last year, the pitching squad consisted of juniors Tom Niles and Tom Trautman, and sophomores John Medlin, Joe Power, and reliefer John King.

Behind the plate the Tribe had two experienced catchers, Ken Williams and Rick Newman. The infielders, who all played heads-up defense, were veterans George Pearce, Bob Bradenham, and Bart Steib, and newcomers Jim Rama, Ben Womble, Bobby Wilner, and John Baen. In the outfield, returnees Pinky Henderson, Chuck Sievers, and Butch Dibling were backed-up by sophomores Tron Brekke and Bill Somers.



George Pearce beats the throw to third.



FRONT ROW: George Pearce, Jim Rama, Butch Dibling, Ben Womble, Bob Bradenham, Bart Steib, John Medlin, Joe Power, Keith Taylor.
SECOND ROW: Lester Hooker—Coach, Bill Somers, Pinky Henderson,

Tom Niles, Ken Williams, Rick Newman, Chuck Sievers, Tron Brekke, John King. **THIRD ROW:** Stan Rothenberg.

Tribe Nine Aims for Move Up the Ladder

DATE	OPPONENT	PLACE
March	21 Bucknell	Home
	23 Boston University	Home
	25 Penn State	Home
	26 Penn State	Home
	28 Citadel (2)	Away
	29 University of Florida	Away
	30 University of Florida	Away
April	31 Tampa	Away
	1 Florida Southern	Away
	2 Florida Southern	Away
	4 East Carolina	Away
	6 Marietta of Ohio	Home
	8 VMI	Away
	9 VPI	Away
	11 George Washington (2)	Home
	15 Old Dominion College	Home
	18 West Virginia (2)	Home
	23 Richmond	Home
May	27 Navy	Away
	29 Furman	Home
	30 VPI	Home
	3 VMI	Home
	7 East Carolina	Home
	9 Davidson	Home
	14 Richmond	Away



Coach Lester Hooker.

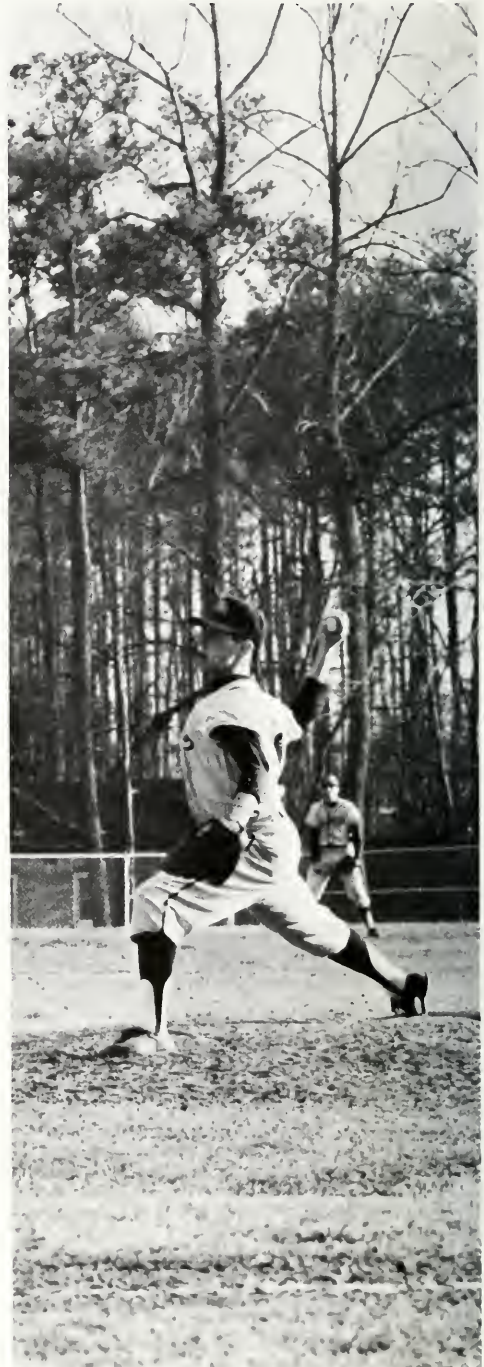

Reliever John King cocks his arm to throw.

in Conference Action



Joe Power eyes catcher Ken Williams for a sign.



First game: new season!



Pearce: safe on second!



George Pearce smashes a hit through the infield.



Keith Taylor takes his pre-game warm-ups.

Balance, Defense Provide Key to Freshman Baseball Campaign

Under Coach Ed Jones, William and Mary's Frosh Baseball Team learned the meaning of the word hustle. Preparing for future seasons as varsity players, the team went all out at every practice to get ready for its season. The squad's infield, which should provide some good varsity material, was particularly outstanding.

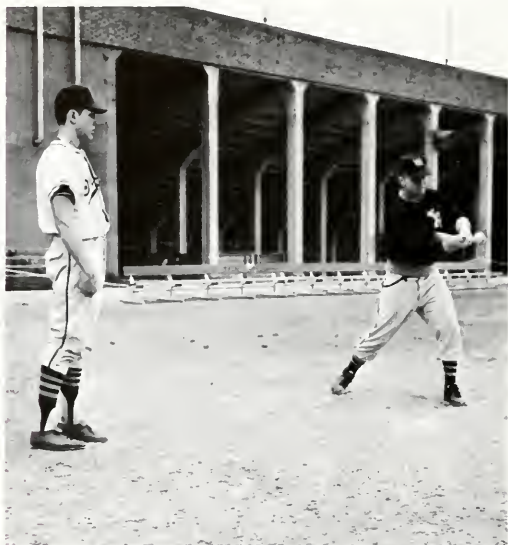

Coach Jones hits infield practice while Jim Purtill covers the plate.



As Rick O'Neil throws home, Jim Vergara, Fred Burke and John Daley wait for infield drill.



FRONT ROW: Jack Driscoll, Kevin Davenport, Tim Austin, John Daley, David Shackelford, Jim Purtill, Bob Knaupp, Hooker Boisseau. SECOND ROW: Mike Eberhardt, John Frece, Al Albert, Bill Busey, Rick O'Neil,

Dick Shaeffer, Fred Burke, Mike Parker, Jim Vergara, Lou Tonelson, Ed Jones—Coach.

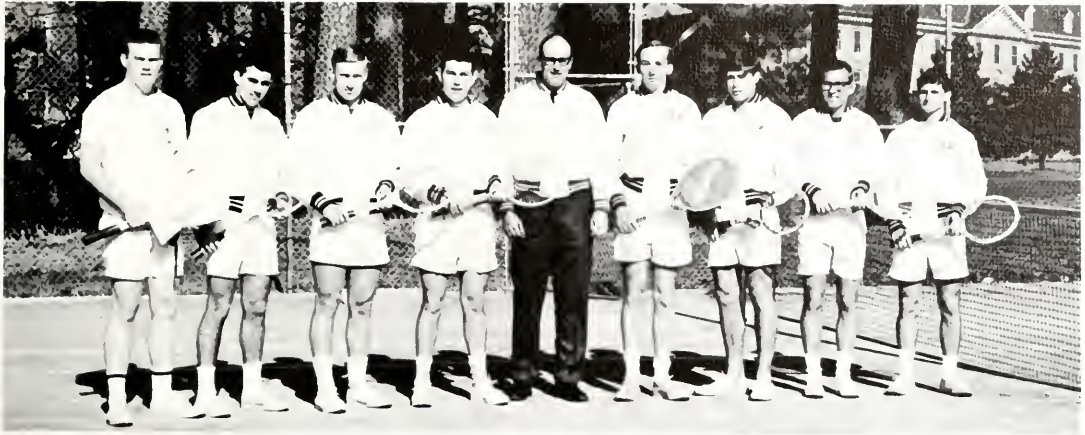

Jim Lowe, Tom Witty, Wally Bembenista, Bob Blair, Mike Kutner— Coach, Guy Temple, Ron Boykin, Scott Hershey, Jim Moss.

Led by Hershey, Tennis Team Gains Winning Record for Year

Coach Mike Kutner's Varsity Tennis Squad was one of the best in William and Mary's history. Led by senior Scott Hershey, the top six players (four seniors and two sophomores) opened the season well and ended with a winning record as one of the best tennis teams in the Southern Conference.

The number-one man, Scott Hershey, smashes a serve over the net.

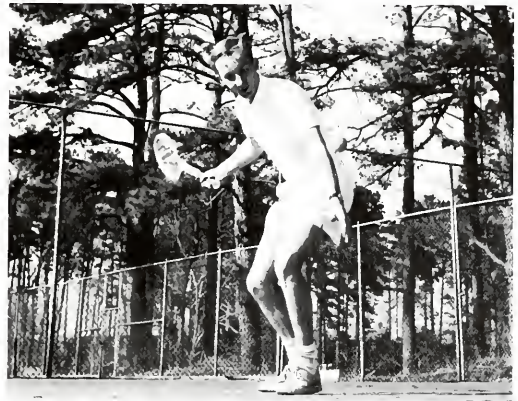

Guy Temple, the number-two man, in a forehand volley.

Coach Mike Kutner checks Jim Moss on the forehand.

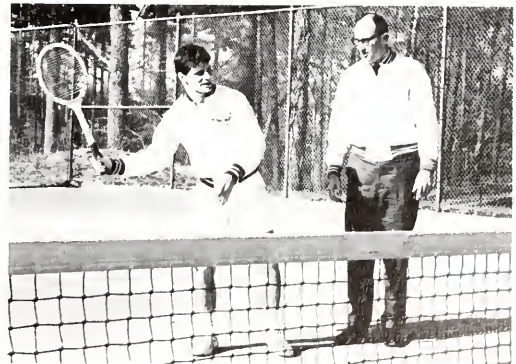

Track Team Meets Strongest Opponents in School History



John Markland passes to John Lampe in the 440-yard relay.

This year's Track Team was one of the strongest teams ever fielded by William and Mary. The squad completed the Indoor season with only one defeat to a strong Navy team and then gained the State and Conference Indoor Titles. Outdoors the Indians demonstrated William and Mary track superiority with strong showings in the American University Relays, the Penn Relays, and the Colonial Relays. With outstanding performers in every event and the depth that previous teams lacked, the Indians were the top contender for the State and Conference Championships.

Conference Champion and W&M record holder Jim Jancaitts straddle-rolls over the bar.





State and Conference Champion John Prentice strains for extra distance in the broad jump.



State Champion shot-putter Rodger Bates gets set to throw.



Rodger McKain and Rich Olsen run through the quarter on the way to a half mile.



Record holder Marshall Stone prepares to jump.

Golf Team Emphasizes Depth to Become a Conference Favorite



FRONT ROW: Dave Stewart, Lee Dixon, Carl Christensen, Bill Binns, Rick Tomlinson. **SECOND ROW:** Joe Agee—Coach, Gene O'Keefe, Cooper Pearce, John Kyle, Bill Hussey, Terry Stokes.



Joe Agee coaches Rick Tomlinson on proper putting techniques.



Number-one golfer Dave Stewart at the top of his backswing.



John Kyle shows his technique with a 5 iron to Bill Binns, Carl Christensen, and Terry Stokes.



And this is touch football?

Varied Intramural Program Allows for Year 'Round Sports

The 1965-66 Men's Intramural season was marked by the hottest competition in many years. The end of football competition saw Lambda Chi with an 11-0 record and the Intramural Crown. PiKA moved to the Intramural Championship in basketball. The other individual and team sports included by Intramural Director Ed Jones were badminton, bowling, free throws, golf, handball, horseshoes, softball, swimming, tennis, track and field, volleyball, and wrestling. The action for the fraternity overall Intramural Crown was dominated by PiKA, Lambda Chi, and Sig Ep.



Prelude—to action.

Night or Day, on the Playing Fields of William



A good start is the most important part of a race.



Team bowling requires individual concentration,



Ech, too much vermouth.



Intramural tennis—fast action across the . . .

and Mary . . .



sometimes good bowling.



An elbow in time . . .

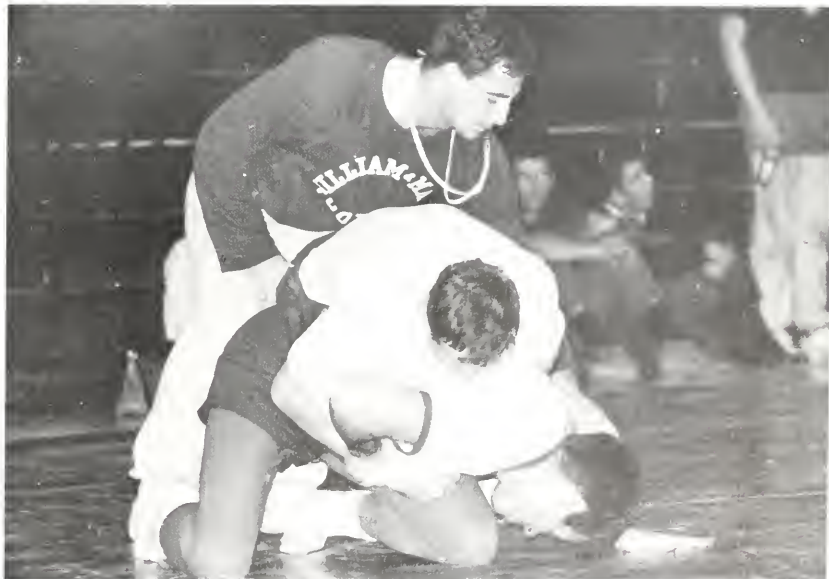

Who says football is the only "contact" sport?



Perfect form: good score.



Oooh, I almost smiled.



Karate on the courts.

Women's Intramurals Offer Broad Program to All Coeds

Women's Intramurals for 1965-66 started with swimming, followed by tennis and hockey. Second semester, volleyball, basketball, free throw, and bowling completed the year's program. Gamma Phi placed first in swimming, hockey, and volleyball and was well on the way to winning the intramural trophy.



Strike two.



Cross your fingers.



Off to the races.

Coed Athletes Challenge Youth Fitness Myth



Banzai!



This is volleyball?



"Once upon a time . . ."



Where's the ball?

Enthusiasm Marks Season for Youthful Women's Tennis Squad

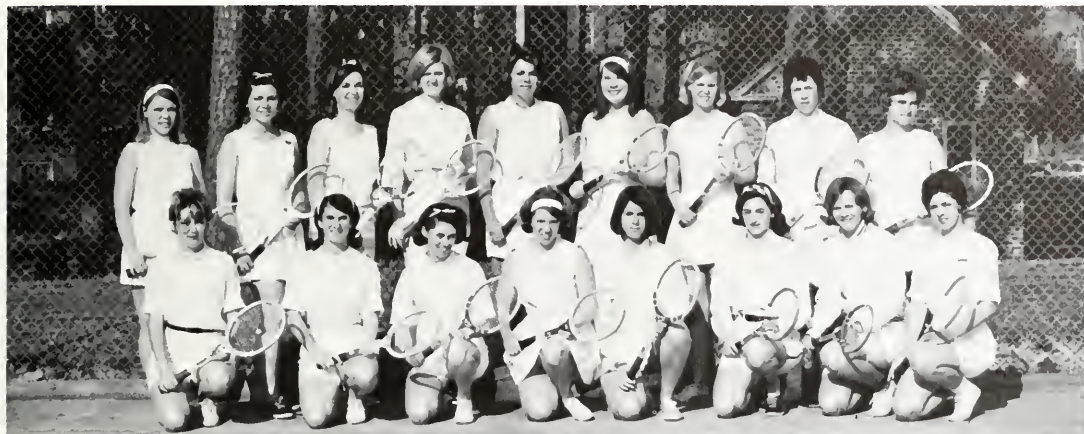

FRONT ROW: Ruth Mayo, Linda Beazley, Judy Banks, Diane Brown, Helen Rhea, Louise Givens, Donnie Chancellor, Joyce M. Johnson.
SECOND ROW: Louise Taylor, Jackie Mitchell, Linda Arnett, Nora

Morsch, Logan Tripson, Carol Covell, Mary Neurnberger, Pat Cullen, Susan Crawford.

Mary Neurnberger takes a serve in back court while Donnie Chancellor plays the net.



Louise Givens smashes a serve over the net.

The 3-4-1 record of the William and Mary Women's Hockey Team is not indicative of the skill of the team, which faced one of the most difficult seasons in its history. More indicative of the calibre of the team, coached by Miss Caroline Hausserman, is the fact that seven girls were chosen for the All-College Team of Virginia, with Mary Hurn, Jo Carol Sale, and Pat Foster being placed on the Tidewater Team, and Pat Foster being named to the first All-Southeastern Team.



FRONT ROW: Clevie Youngblood, Liz Ramsey, Kitty Johnson, Jean Elliott, Pat Cullen, Jane DeFrees. **SECOND ROW:** Caroline Hausserman—Coach, Jean Lusardi, Linda Vacca, Helen Rhea, Deedee Helffrish, Bobby Grove, Jo Carol Sale, Pat Gill, Sally Christian. **THIRD ROW:** Pat Foster, Mary Hurn, Susan Baskerville, Marjorie Rankin, Linda Stickel, Cheryl Griffiths, Sharon Miller, Suzanne Bolton, Nancy West, Bruce Edel—Captain.



Miss Hausserman explains some fine points of the game to Helen Rhea.

Seven on Women's Hockey Team Named to Post-Season Squads



A center bully begins a home hockey match.

Women's Basketball Squad Shows Standouts for Future Seasons



FRONT ROW: Clevie Youngblood, Jean Lusardi—Co-Captain, Mar-c Milona—Co-Captain, Bobbi Grove, Daedee Holfrich, **SECOND ROW:** Patricia Crowe—Coach, Jean Elliott, Pat Cullen, Ruth Johnson, Lynn McLeod, Patricia Frazier, Kay Barrett, Linda Sheffield. **THIRD ROW:**

Al Shepard, Carolyn Sterling, Jennie Seal, Sallie Stemple, Sue Coxington, Mary Clare Fitzgerald, Judy McGehee, Vivian Harris, Ellen Spence, Sallie Daggett.

The 1965-66 William and Mary Women's Basketball Squad, under the direction of Patricia Crowe, was a frustrated team. Despite many fine individual performers, such as Jean Lusardi, Kay Barrett, Clevie Youngblood, and Lynn McLeod, it could not get

started until the second half of every game and posted only a one and six record. With only three players graduating, prospects are bright for the future.



Pat Cullen (4), Jean Elliott (3), and Kay Barrett (12) set up the William and Mary offense.

The squad takes a time-out to plan strategy.

Facing the toughest schedule in its history, the William and Mary Women's Swimming Team continued its undefeated record for the second straight season. Led by undefeated sophomores Suzanne Bolton and Becki McColpin, the squad out-scored each opponent by at least twenty points in dual meet competition. Other standout performers on the predominantly underclass squad were Gail Littlefield, Laurie Roberts, Tricia Hiegel, and Linda Freeman. The season was climaxed by a lopsided victory in the state Six-Way Championship.



Linda Freeman, frosh swimmer, shows her perfect diving form.

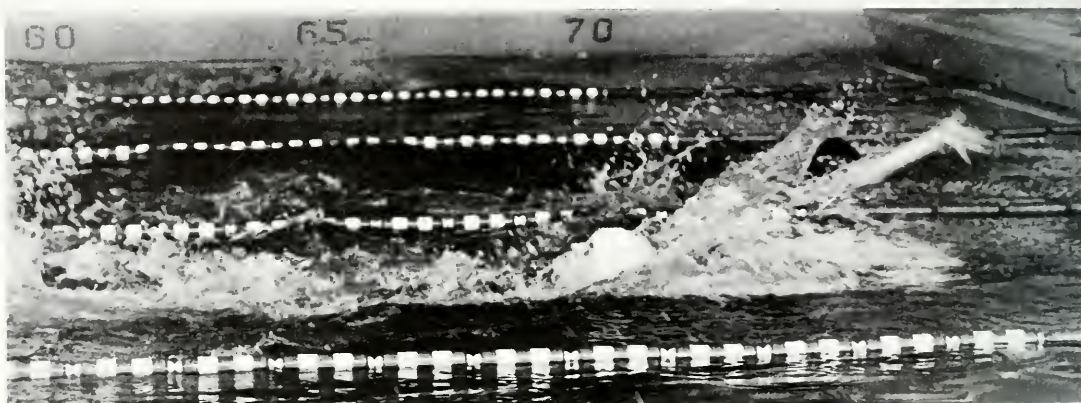

Becki McColpin, undefeated backstroker, pulls away.

William and Mary's Women Swimmers Post Perfect Record



FRONT ROW: Laurie Roberts, Becki McColpin—Co-Captain, Suzanne Bolton—Co-Captain, Diane Rawl. **SECOND ROW:** Tricia Hooker, Gail

Littlefield, Lou Cooper, Trish Hiegel, Linda Haase, Linda Freeman.

Women's Varsity Lacrosse Team Looks for Winning Campaign



FRONT ROW: Jean Weber, Marjorie Rankin, Kay Rodgers, Jean Elliott, Bruce Edel, Nancy Combs, Patricia Crowe—Coach. **SECOND ROW:** Jane Morrissey, Jane Defrees, Martha Geary, Susan Beville,

Nancy Larson, Susan Mallory, Kay Barnett, Sue Knopf, Pat Foster, Carol Smith, Ellen Spence.

With thirty-five women out for the Lacrosse Team, William and Mary looked for great improvement over last season. Coached by Miss Patricia Crowe, the squad hoped to combine the experience of the ten returning players with the enthusiasm of the frosh to produce a winning season from the eight game campaign, which included Sweet Briar and Hollins.

Bruce Edel and Jean Webster execute the draw to start a William and Mary Lacrosse practice session.



Jean Weber intercepts Bruce Edel's pass.





Jean Lusardi, high scorer on the basketball team, drives down the court.

Successful Season in

Under the direction of President Bruce Edel, the Women's Athletic Association continued to plan the women's athletic activities in 1965-66. The joint board of the WAA, headed by Elenor Corbett and composed of Mildred Barrett, Evangeline Davis, Gladys Baker, Patricia Crowe, Martha Barksdale, Kathy Green, Bruce Edel, Jean Lusardi, Laine Bannerman, and Kay Rodgers, organized the intramural program and planned the schedule of the varsity and freshman athletic teams.

The WAA's intramural program was a great success, bringing competition on the sorority and dorm level as well as on an individual basis. At the beginning of the year, the Gamma Phi's quickly showed their athletic ability, capturing first places in hockey, swimming, and volleyball, as well as a fourth in tennis on their way to the WAA Championship.



Faculty Advisors to the WAA—Mildred Barrett—Treasurer, Gladys Baker—Assistant Dean of Women, Martha Barksdale, Patricia Crowe, Elenor Corbett—Chairman of the WAA Joint Committee.

Women's Intramurals Planned and Run by W.A.A.



Intramural Managers Board—FRONT ROW: Laurie Roberts, Jean Swink, Kitty Johnson, Joan Lowry, Sharon Gary, Nancy West. SEC-

OND ROW: Marjorie Rankin, Kay Rodgers, Laurie Richardson, Gail Littlefield, Jody Baumgaertel, Jean Elliott, Linda Sheffield.



WAA Officers—Kathy Green—Point Recorder, Bruce Edel—President, Jean Lusardi—Secretary, Laine Bannerman—Student Head of Intramurals, Kay Rodgers—Secretary of Managers.



Intramurals Representatives—FRONT ROW: Kitty Johnson, Joan Lowry, Cottie Kerr, Nancy West. SECOND ROW: Judy Philpott, Carter Douglas, Mary Morden.



Remembrance of Things Past
Prose
the dancing
voluntary

CLASSES



We are a large massed entity, composed of separate parts. Each of us has his own ideas, plans, wishes, and desires. Together we are a generation strong and active.



SENIOR

The Class of 1966 entered enthusiastically into life at William and Mary in its freshman year, and by 1965-66 was capable of effectively handling positions of school leadership. Their senior year was one of diligent study, job applications, graduate record exams, and the final enjoyment of warm college friendships. In their four years at the College the members of the Class of 1966 were able to observe their own academic growth as well as the school's rapid development and expansion.

PRESIDENT—Walter Wenk
VICE-PRES.—Bill Harris
SEC.-TREAS.—Gail Williams
HISTORIAN—Gail Morgan

SEATED: Gail Morgan, Gail Williams. **STANDING:** Bill Harris, Walter Wenk.



ACREE, WILLIAM O., Miller's Tavern. A.B., Government: Kappa Alpha.



ADAMS, ALICE CAROL, Richmond. A.B., Elementary Education.



ADAMS, PATRICIA, Charlottesville. A.B., English; Delta Delta Delta—Vice-Pres.; Orientation Sponsor; Orchestra.



AKENS, EMMA D., Glen Burnie, Maryland. A.B., Elementary Education; Young Republicans; Baptist Student Union.



ALEXANDER, ERWIN McDOWELL, Lenoir, North Carolina. A.B., Business Administration; Group Leader; Eta Sigma Phi; Society for the Advancement of Management—Vice-Pres.; Young Democrats; Freshman Football.



CLASS



ALEXANDER, PATRICIA ANN, Fork Union. A.B., Elementary Education; Phi Mu—House President; Women's Dormitory Association.

ALLARD, PAUL F., Falls Church. A.B., Government; Young Democrats; Spanish Club; Political Science Forum; Newman Club—Student Religious Union Representative, Treasurer.

ALLEN, CORNELIA, Jackson, Mississippi. A.B., Fine Arts; Kappa Alpha Theta—Pledge Class President, Social Chairman, Skit Chairman; Backdrop Club; William and Mary Theatre.



ALLEN, MARILYN FAYE, Ladysmith. A.B., English; Colonial Echo; Baptist Student Union.

ALLISON, ELLEN BARR, Draper. A.B., History; Phi Mu—Social Chairman; Panhellenic Council; Flat Hat.

ALPHIN, GEORGE R., Arlington. A.B., Mathematics.



AMAN, CYRUS W., JR., Bon Air. A.B., Physical Education; Westminster Fellowship; Intramurals.

ANDERSON, ROBERT HILTON, Falls Church. A.B., Economics; Sigma Phi Epsilon—Service Chairman, Diners Chairman; Group Leader; Freshman Basketball; Intramurals.

ANDERSON, WILLIAM MORRIS, JR., Richmond. B.S., Biology; Kappa Alpha—Historian; Interfraternity Council; Wrestling.



ANNON, ALICE V., Alberta. A.B., Education; Chi Omega—Social Chairman; Colonial Echo; Spanish Club; Intramurals.

ANTHONY, WILLIAM H., North Andover, Massachusetts. A.B., English; ROTC.

AREY, LINDA LUGENIA, Danville. A.B., Elementary Education; Kappa Alpha Theta—Courtesy Chairman; Orientation Sponsor; Student Education Association; Young Republicans; Newman Club; Greek Weekend Court '64.



ARMENTROUT, JAMES WILLIAM, JR., Norfolk. A.B., Economics; Sigma Pi—Secretary; Student Association—President; Men's Honor Council—Secretary; Chief President's Aide; General Cooperative Committee; Student Activities Fee Committee; Omicron Delta Kappa; Economics Club; Intramurals.

ARNOLD, CHARLES JEFFERY, Winter Park, Florida. A.B., Fine Arts; Kappa Alpha—Secretary; Student Association; Interfraternity Council; Group Leader; Scabbard and Blade; Eta Sigma Phi; Colonial Echo; William and Mary Review; ROTC Battalion Commander; Young Republicans; Wesley Foundation; Intramurals; Distinguished Military Student.

ATKINSON, KAREN LEE, Newport News. A.B., History; Orientation Sponsor.



BABER, MAUREEN E., Buchanan. A.B., Physical Education; Pi Beta Phi—Historian; **Flat Hat**; William and Mary Theatre; Physical Education Majors Club; Intramurals.

BAKER, MARY SHERMAN, Arlington, B.S., Biology; Pi Beta Phi; Kappa Delta Pi—Membership Chairman.

BAKER, THOMAS WARREN, Westport, Connecticut. A.B., English; Theta Alpha Phi—President; Backdrop Club; William and Mary Theatre; Newman Club.



BALDWIN, DAVID GLADDING, Belmont, Massachusetts. A.B., History.

BALDWIN, WILLIAM C., Honaker. A.B., History; Phi Beta Kappa; Baptist Student Union—Vice-Pres.; Student Religious Union—President; Merit Scholarship.

BANNERMAN, ELAINE, McLean. A.B., History; Kappa Alpha Theta—Vice-Pres., Editor; Orientation Sponsor; Student Association; Mortar Board—Editor; **Colonial Echo**; William and Mary Theatre; Intramurals—Student Head; Canterbury Club; Lacrosse; Hockey.



BAPTIST, EDWARD WOODSON, Jarratt. B.S., Biology; Phi Beta Kappa; Biology Club; Christian Fellowship.

BARNES, CHARLENE ANNE, Burke. A.B., English; Kappa Kappa Gamma; **Flat Hat**; Sailing Club; Christian Fellowship; Transfer from Monmouth College.

BARWICK, DELHA HERRICK, Williamsburg. A.B., History; Band; Abelian Society—Executive Committee; Kitchen Cabinet Series; Philosophy Club.



BARY, VICTOR A., Fair Lawn, New Jersey. A.B., English; French Club; Debating Society; Kepler.

BATES, RODGER ALAN, Hillsdale, New Jersey. A.B., Sociology; **Colonial Echo**; ROTC; Freshman and Varsity Football; Indoor and Outdoor Track; State and Conference Indoor and Outdoor Shotgun Champion.

BEALES, WALTER RANDOLPH, III, Boydton. A.B., History.



BEASLEY, JANET LESLEY, Annandale. A.B., Elementary Education; Chi Omega—Historian; Transfer from Averett Junior College.

BECKER, JAMES MONROE, Falls Church. A.B., Philosophy; William and Mary Review; Circle K Club; William and Mary Choir; Wesley Foundation—President; Intramurals.

BEEBE, MATTHEW ROGER, Lexington. A.B., Geology; Phi Kappa Tau—Parliamentarian, Sergeant-at-Arms; Sailing Association—Treasurer, Commodore; Geology Club—Vice-Pres.; Queen's Guard.



CLASS



BEMBENISTA, WALTER J., Buffalo, New York, A.B., Economics; Phi Kappa Tau—Vice-Pres., Pledge Class President; Choir; ROTC; Tennis; Intramurals.
BENEDICT, JOHN ALLEN, Culver, Indiana, A.B., Economics; Lambda Chi Alpha—House Manager, Treasurer; Intramurals.
BERGHAUS, WILLIAM C. B., Chatham, New Jersey, A.B., English; Theta Delta Chi—Treasurer; ROTC—Executive Officer; Intramurals.

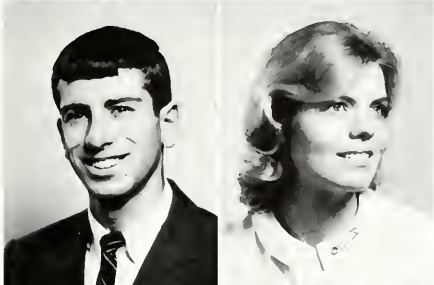

BERNSTEIN, PAUL JEFFREY, Milford, Connecticut, A.B., History; Pi Lambda Phi; Interfraternity Council; Men's Honor Council—Chairman; Group Leader; President's Aide; Omicron Delta Kappa; Pi Delta Epsilon; Phi Beta Kappa; **Colonial Echo**—Sports Editor; Varsity Track; Varsity Cross Country; Intramurals; Merit Scholar.
BEYER, MARY F. CARTER, Williamsburg, A.B., Ancient Languages; Eta Sigma Phi; Student Education Association; Wesley Foundation.
BISHOP, FLORENCE PARLETT, Chesapeake, A.B., Elementary Education; Kappa Delta—Chaplain; Kappa Delta Pi—Secretary; Chorus; Student Education Association—Vice-Pres.; Wesley Foundation; Christian Fellowship.



BLAND, WILLIAM ROBERT, Bethesda, Maryland, A.B., English; Sigma Nu—Reporter; Group Leader; Flat Hat—Sports Editor; Intramurals.
BLANDFORD, MARY FLORENCE, Newport News, A.B., French; Theta Alpha Phi—Historian, Secretary; William and Mary Theatre; Backdrop Club—Business Manager; French Club; Wesley Foundation.
BLEKICKI, THOMAS WALTER, Reading, Pennsylvania, A.B., Physical Education; Kappa Sigma—Secretary; Newman Club; Freshman Football; Track; Intramurals.



BLUMENTHAL, DAVID ALAN, Norfolk, B.S., Physics; Sigma Pi Sigma; Sailing Association; American Institute of Physics; Balfour-Hillel Club—Chaplain, President; George Blow Merit Scholar; Phi Beta Kappa.
BLY, LEON J., Heathsville, A.B., Music Education; Phi Mu Alpha—Treasurer; Band; Queen's Guard; Newman Club.
BOERTZEL, HARRY MASON, Arlington, A.B., English; Young Democrats; Freshman Swimming Team; Intramurals.



BOGAN, ADDISON CHARLES, Gate City, A.B., Psychology; Society for the Advancement of Management; Psychology Club.
BONSAL, DAVID, New Cumberland, Pennsylvania, A.B., Philosophy; Alpha Phi Omega; Philosophy Club; Political Science Forum.
BOONE, WILLIAM RALPH, Hopewell, B.S., Biology.



BOREN, DOROTHY DEE, Fort Worth, Texas, B.S., Biology; Alpha Chi Omega—Rush Chairman; Orientation Sponsor; **Flat Hat**; **Colonial Echo**—Features Editor; Circle K Sweetheart; Sigma Nu Sweetheart; Biology Club—Secretary, President; National Audubon Society—Student Chairman; National Science Foundation Undergraduate Research Grant; Greek Weekend Court.

BORLESKE, FRANK EMORY, West Friendship, Maryland, B.S., Mathematics; Kappa Delta Pi; Abelian Society.

BOWDREN, JAMES F., West Newbury, Massachusetts, A.B., Economics; Phi Kappa Tau—Sergeant-at-Arms; Economics Club; Newman Club.



BOYSEN, CAROL ANN, Arlington, A.B., Psychology; Chi Omega; Panhellenic Council; Student Association; Orientation Sponsor; Orchesis; Freshman Cheerleader; Newman Club; Miss William and Mary Finalist; Sigma Phi Epsilon Sweetheart.

BRADLEY, ELIZABETH C., Georgetown, Kentucky, A.B., English; Alpha Chi Omega—Social Chairman; **Colonial Echo**; Chorus; William and Mary Theatre; French Club.

BRADSHAW, JAMES LEROY, Blackstone, B.S., Biology; Circle K Club; Biology Club—Vice-Pres.; Band; Queen's Guard; Baptist Student Union.



BRAND, SUSAN DONNA, Arlington, A.B., Government; Kappa Delta—Reference Chairman; Pi Delta Phi; **Colonial Echo**; Committee on Arts and Lectures—Secretary; French Club; Orchesis; Intramurals.

BREEDEN, JAMES CALVIN, Charlottesville, A.B., Economics; Kappa Sigma—Treasurer; Student Association; Interfraternity Council—President, Treasurer; President's Aide; Group Leader; Dormitory Council; Dormitory Manager; Omicron Delta Kappa; Phi Beta Kappa; Omicron Delta Kappa Outstanding Sophomore Award.

BRENNAN, MARY KATHRYN, Rocky Mount, North Carolina, A.B., Elementary Education; Kappa Delta—President; **Colonial Echo**; Choir; Student Education Association.



Class of 1966 Begins Final Year With Frolic at Matoaka

Dr. Paschall is the first to congratulate Pat L. Patterson after her crowning as 1965 Homecoming Queen.

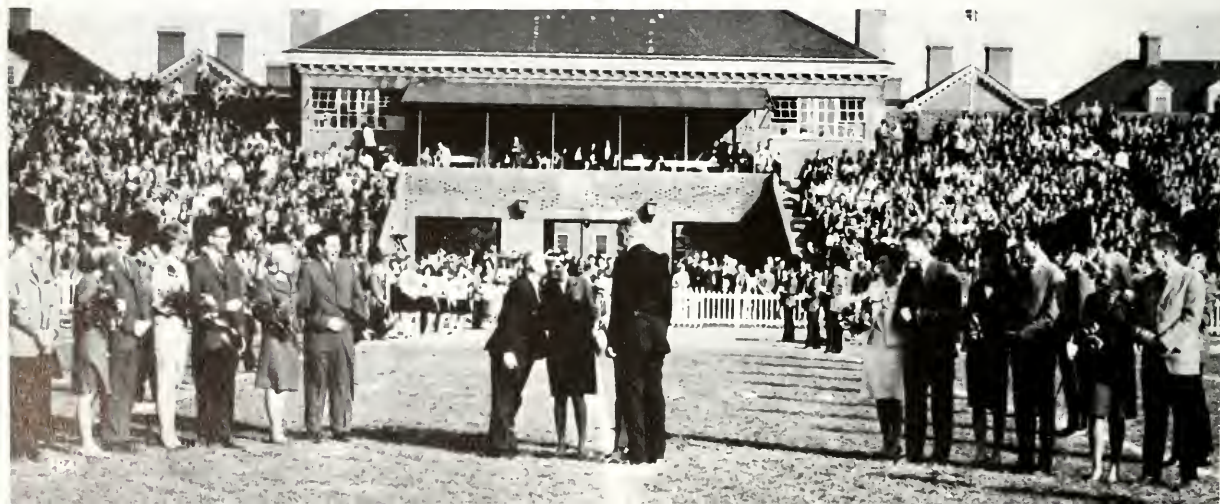



BREWER, MARIE-CELESTE, Springfield, A.B., Fine Arts; Flat Hat; Colonial Echo; William and Mary Theatre; Newman Club.
BRILEY, MARY FRANCES H., Newport News, A.B., Elementary Education.
BRODIE, GLENN THOMAS, Vienna, B.S., Physical Education; Sigma Nu—Vice-Pres., Secretary; Group Leader; Physical Education Majors Club—President, Vice-Pres.; Varsity Football.



BROWN, ARTHUR HENRY, III, Lynchburg, A.B., Philosophy; Sigma Phi Epsilon—Chaplain; Student Association; Summer School Honor Council; Sophomore Class Vice-Pres.; Colonial Echo; Interfraternity Council; Group Leader; Varsity Football; Freshman Football; Intramurals.
BROWN, MARY CATHERINE, Newport News, A.B., Elementary Education; Dormitory Council; Colonial Echo; Chorus; Student Education Association; Wesley Foundation—Vice-Pres.; Student Religious Union—Secretary.
BROWNE, THOMAS C., Williamsburg, B.S., Physics; Phi Kappa Tau—Secretary; ROTC and Freshman Rifle Teams.

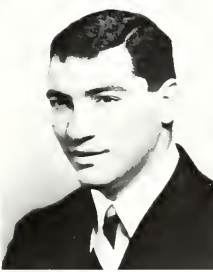

BUCCI, MICHAEL A., New Castle, Pennsylvania, A.B., Physical Education; Sigma Nu; Physical Education Majors Club; Varsity Football.
BUCCINO, ANTHONY JOHN, Newark, New Jersey, A.B., Physical Education; Sigma Nu—Vice-Pres.; Freshman and Varsity Football.
BUCHANAN, ANN REBECCA, Williamsburg, A.B., English; Flat Hat; Colonial Echo; Young Democrats; Student Education Association; Christian Fellowship; Baptist Student Union.

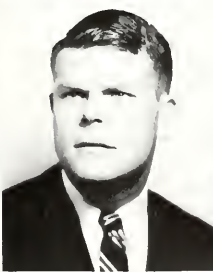

BUCHANAN, CAMILLA MARIE, Roanoke, B.S., Chemistry; Kappa Alpha Theta—Recommendations Chairman; Panhellenic Council; Women's Honor Council—Vice-Chairman, Secretary; Ludwell House President; Orientation Sponsor; Mortar Board—Vice-Pres.; President's Aide; William and Mary Review; Chemistry Club; Newman Club; Hockey; Basketball; Lacrosse; Outstanding Sophomore Woman Award.
BUFFINGTON, STEVEN, Bluefield, West Virginia, A.B., Sociology; Kappa Sigma—Pledge Trainer, House Manager; Interfraternity Council; Young Republicans; Intramurals.
BURBAGE, ROGER T., Portsmouth, A.B., Business Administration; Sigma Pi—Vice-Pres.; Student Association; Freshman Class Vice-Pres.; Junior Class President; President's Aide; Interfraternity Council; Group Leader; Accounting Club; Intramurals, Omicron Delta Kappa.



BURNS, ROLLIN L., JR., Cheverly, Maryland, A.B., Economics; Phi Kappa Tau—Treasurer; Interfraternity Council; Intramurals.
BURROUGH, JAMES MARTIN, Cheltenham, England, A.B., Sociology; William and Mary Review; Canterbury Club.
BURT, CARY FLOWERS, Newport News, A.B., English; Transfer from Duke University.



CAHOON, CHESTER JAMES, JR., Chesapeake. A.B., Government; Baptist Student Union; Intramurals.



CAINE, BRUCE THEODORE, Garden City, New York, B.S., Biology; Queen's Guard—Drill Team Commander; Varsity Wrestling; Varsity Track.



CAMP, JEFFREY CALLAND, Burke. A.B., Philosophy; Theta Delta Chi—Corresponding Secretary; Group Leader; Committee on Concerts and Lectures; Student Religious Union—President; Canterbury Club—President, Treasurer; Freshman Track.

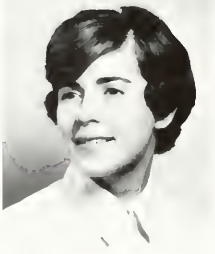

CAMPBELL, BRUCE, Brooklandville, Maryland. A.B., Physical Education; Physical Education Majors Club.
CARMODY, KATHERINE M., Falls Church. A.B., History; Alpha Chi Omega—Recommendations Chairman; Flat Hat; Young Democrats; Newman Club.



CARR, KATHLEEN MEGAN, Newport, Rhode Island. A.B., History; Gamma Phi Beta—Scholarship Chairman, Vice-Pres.; Alpha Lambda Delta; Phi Beta Kappa; Pi Delta Phi; Theta Alpha Phi; WCWM; William and Mary Review; Theatre Box Office—Chairman; Orientation Sponsor; Newman Club—President; Merit Scholarship.

CARTER, JULIET MASON, Hume. A.B., History and English; William and Mary Theatre; Student Education Association; Pep Club; Intramurals; Canterbury Club—Secretary.

CAVE, DONALD HUGH, Warwick, Rhode Island. A.B., English; Student Association; Group Leader; Dormitory Council—President; Debate Council; Canterbury Club; Varsity Swimming Team—Captain; Intramurals.

CERVI, GENE F., Yorktown. B.S., Mathematics; Flat Hat; Intramurals.

CHAMBERS, JAMES ROSS, Williamsburg. B.S., Biology; Lambda Chi Alpha; Intramurals; Captain of ROTC and Varsity Rifle Teams.

CHAMBERS, RONALD DEAN, Lebanon, Indiana. A.B., History; Kappa Sigma; Group Leader; Varsity Golf; Varsity Basketball Student Trainer; Intramurals.



A friendly across-the-table debate adds to the merriment at the seniors' fall picnic at Matoaka.



CLASS



CHAPMAN, THOMAS HOWARD, Chester, Vermont, A.B., Sociology; Sigma Pi—Scholarship Chairman; Dormitory Council; Group Leader; **Flat Hat**; Intramurals.
CHAPPELL, MELROSE DEBNAM, Virginia Beach, B.S., Mathematics; **Flat Hat**; Orientation Sponsor.



CHEATHAM, MARGUERITE JOY, Fairfax, A.B., French; Alpha Chi Omega—Social Chairman, President; Panhellenic Council; Orientation Sponsor; French Club; Student Education Association; Intramurals.
CHOCKLETT, GARY, Lynchburg, B.S., Physics; Sigma Phi Epsilon—Pledge Trainer; Omicron Delta Kappa; **Flat Hat**; **Colonial Echo**; American Institute of Physics; Student Association; Summer School Honor Council; President's Aide; Dormitory Council; Group Leader; Intramurals; Sophomore Class President.

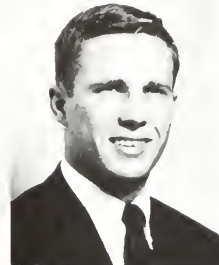

CHRIST, THOMAS WARREN, Bethesda, Maryland, A.B., Sociology.
CHRISTIAN, SALLY ANN, Jenkintown, Pennsylvania, A.B., Elementary Education; Student Education Association; Hockey.
CLAPP, ROBERT EARLE, III, Frederick, Maryland, A.B., History; Sigma Phi Epsilon; Dormitory Council; Student Association; Intramurals.



CLARKE, BRIAN M. N., Colchester, Essex, England, A.B., Sociology; Band; Canterbury Club.
COLE, CHARLES PETER, Battle Creek, Michigan, A.B., Philosophy.
COLE, FRANCES ANN, Richmond, A.B., English; Gamma Phi Beta—Parliamentarian, Historian; Orientation Sponsor; Pi Delta Phi; Alpha Lambda Delta; Pi Delta Epsilon; **William and Mary Review**—Editor; Student Publications Committee; Student Activities Fee Committee; Chorus; Phi Beta Kappa.



COLE, JOHN FRANK, Athens, Pennsylvania, A.B., Business Administration; Dormitory Council—President; Dormitory Manager; Alpha Phi Omega—President, Vice-Pres.; Keplar—Vice-Pres.; Choir—President; Society for the Advancement of Management; Young Republicans—Parliamentarian, Vice-Pres.
COMBS, LINDA CAROL, Roanoke, A.B., Modern Languages; Delta Delta Delta—House President; Women's Dormitory Association; Dormitory Council; **Colonial Echo**; Pep Club; Biology Club; German Club; Intramurals.
COMBS, NANCY COVINGTON, Lexington, Kentucky, A.B., History; Gamma Phi Beta—President; Honor Council; Orientation Sponsor; President's Aide; Mortar Board—President; Theta Alpha Phi—Secretary; William and Mary Theatre; Backdrop Club; Intramurals; Lacrosse.



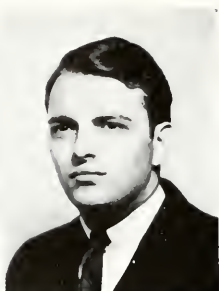

CONN, MARGARET, Arlington, A.B., Sociology; Pi Beta Phi—Treasurer; Orientation Sponsor; **Flat Hat**; Intramurals.

CONRAD, ROBERT W., Wappingers Falls, New York, A.B., Sociology and Anthropology; Newman Club; Research Assistant—Dept. of Sociology and Anthropology.

COOKE, FLETCHER ALVIN, Hopewell, A.B., Philosophy.



CORBELL, CHERYL, Roanoke, B.S., Biology; Gamma Phi Beta—House President; Student Education Association; Baptist Student Union—Secretary, Publicity Chairman, Missions Chairman; Intramurals.

CORNETTE, JAMES A., JR., Newport News, A.B., Philosophy; Transfer from Christopher Newport College; Phi Beta Kappa; **William and Mary Review**; William and Mary Choir; Intramurals.

COTTRELL, KAREN, Richmond, A.B., History; Chi Omega—House President; **Flat Hat**; Student Education Association; Young Democrats; Women's Dormitory Association; Newman Club; Intramurals.



COURT, LAWRENCE M., Williamsburg, A.B., Government; Phi Kappa Tau—Social Chairman; Young Republicans; Intramurals.

COX, VERNA ANNE, Independence, A.B., Sociology and Anthropology; Pi Tau Chi—President; **Colonial Echo**—Class Editor; **Flat Hat**; Wesley Foundation—Secretary; Wesley Choir; Intramurals.

CRITCHFIELD, STEPHEN K., Atlanta, Georgia, A.B., Psychology; Sigma Phi Epsilon; Psychology Club; Intramurals.



CRONIN, DAVID, Lafayette Hill, Pennsylvania, A.B., English; Pi Lambda Phi.

CROSS, THOMAS RAYMOND, JR., Oslo, Norway, A.B., Business; Young Republicans; Queen's Guard; Sailing Association; **Flat Hat**; Intramurals.

CUBBAGE, JOHN CARTER, Silver Spring, Maryland, A.B., History; Debate Council; Political Science Forum; Young Republicans; Yates Dormitory President; Freshman Swimming.



CULLEN, THOMAS PHILLIP, Arlington, A.B., Economics; **Colonial Echo**; **Flat Hat**; Economics Club; French Club; Newman Club.

CURRIE, DOROTHY ANNE, McLean, A.B., Education; Alpha Chi Omega—House Treasurer.

CURRIER, PAUL A., Philadelphia, Pennsylvania, A.B., Government; Intramurals.

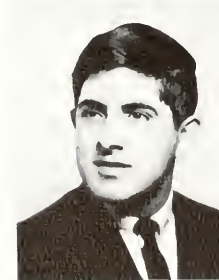

CLASS



CURTIS, TIMOTHY JAMES, Western Springs, Illinois. A.B., Psychology; Sigma Pi—Pledge Trainer; Group Leader; Psychology Club; Intramurals.



DAFFRON, SUE ELLEN, Richmond. A.B., Psychology; Phi Mu—Standards Chairman; Psychology Club; Newman Club—Secretary, Vice-Pres



DAINER, MICHAEL JEFFREY, Union, New Jersey. B.S., Biology; Theta Delta Chi; Sailing Association; Band; Freshman Rifle Team.

DAUER, KEITH NEWCOMB, Clinton, Connecticut. A.B., History; Pi Kappa Alpha—Executive Council, House Manager; Freshman Baseball; Varsity Baseball.

DAVIS, HENRY ADAMS, JR., Roanoke. A.B., Business Administration; Intramurals.



DAVIS, JACQUELINE, Woodstock. A.B., English; Student Education Association.

DAVIS, JAMES BRUCE, Vienna. B.S., Physics; Student Association; Sigma Pi Sigma; Circle K Club; Wesley Foundation; Merit Scholar; Phi Beta Kappa.

DIAMOND, RICHARD JACOB, Churchville. A.B., History.



DIBLING, WILBURN C., JR., East Brunswick, New Jersey. A.B., Government; Sigma Nu; Colonial Echo; Young Republicans; Political Science Forum; Freshman Baseball; Varsity Baseball; Intramurals.

DICK, JAMES WILLARD, Phillipsburg, New Jersey. A.B., Physical Education; Sigma Nu; Football—Co-Captain 1965.

DICKINSON, ANNE MORELAND, Hampton. A.B., Elementary Education; Gamma Phi Beta—Crescent Correspondent; Student Education Association.



Circle K member Bill Scott adds a professional touch as he adjusts Gail Williams' mortar board.





DICKINSON, PATSY M., Mineral, A.B., Government; Phi Mu—Social Chairmah, Parliamentarian; Panhellenic Council—President; Young Republicans; Student Association; General Cooperative Committee; Baptist Student Union.

DIENVENDORF, LYNN ALLEN, Gouverneur, New York, B.S., Biology; Sigma Pi; Newman Club; Wrestling; Intramurals.

DIXSON, LEE, Silver Spring, Maryland, A.B., Economics; Sigma Phi Epsilon—Athletic Chairman, Secretary; Group Leader; Golf.



DOBBS, LESLIE CLYDE, Clifton Forge, A.B., Secondary Education; Circle K Club; Student Education Association; Canterbury Club.

DODD, GERALD WAYNE, Halifax, A.B., Business Administration; Sigma Phi Epsilon—Controller; Accounting Club; Intramurals.

DOERRIES, LEE ERWIN, Fair Haven, New Jersey, A.B., Psychology; Pi Lambda Phi—Rush Chairman; Flat Hat—Circulation Manager; Psychology Club; Group Leader.



DONOVAN, MILES L., Weymouth, Massachusetts, B.S., Biology; Student Association; Group Leader; Colonial Echo; Young Democrats; Sailing Association; Newman Club; Intramurals.

DOSIER, LARRY WADDELL, Richmond, B.S., Biology; Biology Club; Pep Club.

DOUGLAS, HUGH BENTON, JR., Hopewell, B.S., Chemistry; Dormitory Manager; Chemistry Club; Robert L. Green Chemistry Scholarship.



DOWNING, MARY ELLEN, Waynesboro, A.B., Elementary Education; Chi Omega—Recommendations Chairman; Orientation Sponsor; Colonial Echo; Student Education Association.

DREW, JOHN A., Metuchen, New Jersey, A.B., Business-Management; Pi Kappa Alpha; Intramurals.

DRINARD, CAROLYN ELSIE, Richmond, A.B., Elementary Education; Kappa Kappa Gamma—Assistant Recommendations Chairman; Panhellenic Council; Student Education Association—President; Chorus—Vice-Pres.; Intramurals.



DRUMMOND, SHERRI, Cleveland, Ohio, A.B., Elementary Education; Chi Omega—Personnel Chairman; Orientation Sponsor; Chorus; Student Education Association; Intramurals; Wesley Foundation.

DRYDEN, JAMES SPENCER, JR., Bethesda, Maryland, B.S., Biology; Pi Lambda Phi—Corresponding Secretary; Biology Club.

DUBAY, CHARLES IRVING, Fairfax, B.S., Biology; Swimming.



CLASS



DUCK, LLOYD EARL, Carrsville. A.B., History, Music; Phi Mu Alpha Sinfonia; Choir—Accompanist.

EASTMAN, STANLEY ABBOT, Charleston, West Virginia. A.B., Business Administration; Keplar; Circle K Club; Young Republicans; Society for the Advancement of Management.

EDEL, DOROTHY BRUCE, Towson, Maryland. A.B., English; Gamma Phi Beta; Orientation Sponsor; Assistant Head Orientation Sponsor; Mermettes; Hockey; Lacrosse; Intramurals—Student Head; Women's Athletic Association—President.



EFIRD, KAREN LYNN, Lynchburg. A.B., French; Student Association; Jefferson Counselor; Orientation Sponsor.

EHMANN, CYNTHIA PAGE, Patrick Springs. A.B., English; Student Committee on Arts and Lectures—Chairman; William and Mary Review—Secretary; Keplar—Sweetheart; Newman Club.

ELDRIDGE, ALBERT F., JR., Franklin. A.B., Government; Young Democrats; Pep Club; Naval Academy Foreign Affairs Conference—Representative.

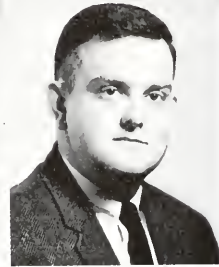

ELIASSEK, RONALD E., Richmond. A.B., Business Administration; Theta Delta Chi—Athletic Director; Interfraternity Council; Society for Advancement of Management; Pep Club; Newman Club; Intramurals.

ELLIOTT, DELORES JEAN, Phenix. B.S., Biology; Basketball; Lacrosse—Manager; Intramurals; Transfer from Christopher Newport College.

ELLIS, ROBERT STEPHEN, Haverhill, Massachusetts. A.B., Sociology; Sigma Nu—Reporter, Alumni Contact Officer; Intramural Manager; Intramurals.



EMBREY, SUSAN CLARKE, Lovingson. A.B., Mathematics; Chi Omega—President; Women's Dormitory Association; Panhellenic Council; Dormitory Council; Student Education Association; Canterbury Club.

ENTLER, JUDY BETH, Bristol. A.B., English; Pi Delta Epsilon—President; Flat Hat—Feature Editor, Associate Editor; WCWM; Pep Club; Wesley Foundation.

ESKAY, LALIE FORMAN, Natchez, Mississippi. A.B., English; Delta Delta Delta—Historian; Orientation Sponsor; Intramurals.



ESKAY, ROBERT LAWRENCE, Salem, Ohio. B.S., Biology; Kappa Sigma; Varsity Basketball.

EWART, THOMAS EDWARD, Richmond. A.B., English; Westminster Fellowship.

FACTOR, ROBERT E., Newton Centre, Massachusetts. A.B., Sociology; Pi Lambda Phi—Secretary, Vice-Pres., President; Group Leader; Interfraternity Council; ROTC—Executive Officer.





FANSHER, TED RAYMOND, Moncks Corner, South Carolina. A.B., Sociology; Lambda Chi Alpha; Interfraternity Council; Group Leader; Flat Hat; Pep Club; Intramurals.

FARMER, PATRICIA CAROLYN, Keeling. A.B., Psychology; Flat Hat; Psychology Club; Baptist Student Union; Intramurals; Fencing.

FARMER, THEDA KAY, Pulaski. A.B., Government; Gamma Phi Beta.



FAULSTICH, MARY RUTH, Oxon Hill, Maryland. A.B., Sociology; Kappa Kappa Gamma; Colonial Echo; Orientation Sponsor; Intramurals.

FEOLA, THOMAS FRANK, Brooklyn, New York. A.B., Sociology; Kappa Sigma—Outer Guard; Varsity Club; Football—Co-Captain.

FERRISS, DONALD RALPH REED, Arlington. A.B., Government; Alpha Phi Omega—Fellowship Chairman; Pi Delta Epsilon; Flat Hat; Spanish Club; Young Democrats—Publicity Chairman; Lutheran Student Association—President; Student Religious Union.



FESSLER, ROBERT W., Hopewell. A.B., Ancient Languages; Eta Sigma Phi.

FOGLEMAN, DOROTHY SNOOK, Charlottesville. A.B., Elementary Education.

FONTAINE, JOEL ALEXANDER, Pittsburgh, Pennsylvania. B.S., Biology; Kappa Sigma—Treasurer; Interfraternity Council; Dormitory Council; Group Leader; Newman Club; Freshman Cross Country and Track; Intramurals.



FORD, THOMAS M., Suffern, New York. A.B., Economics; Sigma Phi Epsilon—Recorder; Group Leader; Scabbard and Blade—Secretary; ROTC—Brigade Staff; Queen's Guard; Newman Club; Intramurals.

FORT, LOUIS ALLAN, Jersey City, New Jersey. A.B., Accounting; Sigma Pi—Athletic Director; Freshman Track; Intramurals.

FOX, E. WILLIAM, Knoxville, Tennessee. A.B., History; Lambda Chi Alpha—House Manager; Student Association; Group Leader; Dormitory Manager; Colonial Echo—Fraternity Editor; Political Science Forum—President; Young Democrats—President, Vice-Pres.; Student Committee on Arts and Lectures.



FRANKLIN, RUTH ELLEN, Williamsburg. A.B., English; Student Association; Chi Delta Phi; Spanish Club—Secretary; Westminster Fellowship.

FREEMAN, KESTER S., JR., Kenbridge. A.B., Economics; Lambda Chi Alpha—Steward; Queen's Guard; German Club.

FRIDENSTINE, MARIE, Alexandria. A.B., Sociology; Pi Beta Phi—President; Orientation Sponsor; Colonial Echo; Chorus, Choir—Historian; Backdrop Club; Cheerleader—Co-Captain.



"Shake it up, Baby, twist and shout . . ." at Homecoming, 1965.

Fran Cole Is Honored With Rex Smith Journalism Award

GABEL, JON ROBERT, Arlington, A.B., Economics.
GAEBE, DANA HUNT, Barrington, Rhode Island, A.B., Accounting; Lambda Chi Alpha—President, Rush Chairman; Interfraternity Council; Student Association; Accounting Club; Baseball; Intramurals.
GARNER, JERRY LAWRENCE, Richmond, A.B., English; Pi Lambda Phi—Corresponding Secretary, Steward; **Colonial Echo**; Student Committee on Arts and Lectures; Intramurals.

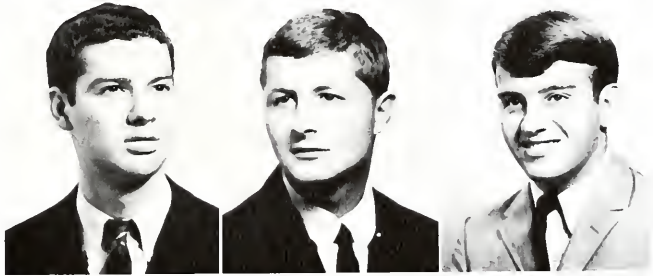

GARRETT, STACY F., III, Virginia Beach, A.B., Business Administration; Society for Advancement of Management; Accounting Club; ROTC—Company Commander; Pep Club; Baptist Student Union; Freshman Rifle Team; Varsity Rifle Team—Secretary; Distinguished Military Student.

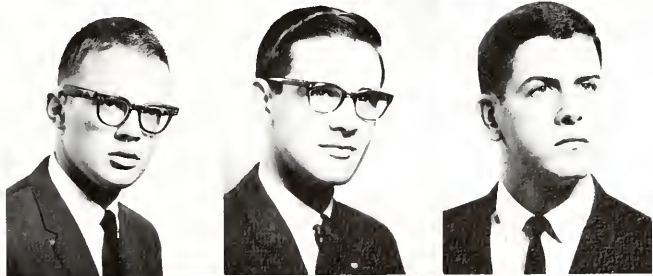

GATTEN, ROBERT EDWARD, JR., Lexington, Kentucky, B.S., Biology; **Colonial Echo**—Photo Editor, Editor-in-Chief; **Flat Hat**—Photo Editor; Omicron Delta Kappa; Pi Delta Epsilon—Vice-Pres.; Circle K Club—President; Biology Club—Vice-Pres.; National Science Foundation Summer Research Program; Student Publications Committee; Group Leader.
GERACE, JOHN WHEELER, Washington, D. C. B.S., Biology (Pre-Med.); Lambda Chi Alpha.

GILBERT, DOROTHY LEIGH, Culpeper, A.B., Ancient Languages; Gamma Phi Beta—Song Chairman, News-letter Co-Editor; Eta Sigma Phi—Secretary; Chorus; Choir; Student Education Association; Intramurals.



GILL, VIRGINIA CROW, Ashland, A.B., Mathematics; Transfer from Mary Washington College; Student Education Association.
GLAKAS, NICHOLAS JOHN, Bethesda, Maryland, A.B., English; Theta Delta Chi; Group Leader; **Flat Hat**; Intramurals.



GOBBLE, JOHN M., Shant Hills, New Jersey. A.B., Sociology.
GODSHALL, H. EDWIN, JR., Lansdale, Pennsylvania. A.B., German; German Club; Wesley Foundation.
GOOLSBY, CHARLES E., JR., Petersburg, B.S., Biology.



GOTWALD, NANCY LEE, Virginia Beach. A.B., Sociology; Delta Delta Delta—Scholarship Chairman, President; Panhellenic Council; Alpha Lambda Delta; Colonial Echo; Channing Forum; Sweetheart of Theta Delta Chi; Phi Beta Kappa.
GRAEB, KAREN ELIZABETH, Tachikawa A.F.B., Japan. B.S., Mathematics; Transfer from Christopher Newport College.
GRAY, KENNETH WILSON, Boykins. A.B., Secondary Education.



GRAY, LINDA DIANE, Conover, North Carolina. B.S., Psychology; Kappa Alpha Theta—Social Chairman, Standards Chairman; Women's Dormitory Association; Dormitory Council; President of duPont Dormitory; Orientation Sponsor; Alpha Lambda Delta—Treasurer; Psi Chi—Secretary; Cheerleader; Phi Beta Kappa.
GREEN, DONALD E., Falls Church. A.B., Sociology and Anthropology; Student Assistant.
GREENWOOD, STUART MICHAEL, King William. A.B., Physical Education; Pi Kappa Alpha; Varsity Track; Intramurals.



GREER, WILLIAM FRANKLIN, JR., Hampton. A.B., Psychology.
GREIDER, CECILE, Indianapolis, Indiana. A.B., Sociology; Pi Beta Phi—House President; Student Association—Publicity Chairman; Chorus; Tennis.
GRIFFIN, BRUCE NYE, McLean. A.B., Philosophy; Sigma Phi Epsilon—Assistant Controller, Conclave Delegate, President; Student Association; Group Leader; Interfraternity Council; Colonial Echo; Young Republicans; German Club; Young Democrats; Sailing Club; Canterbury Club; Freshman Track; Intramurals.



GRIFFIN, GENE C., South Norfolk. A.B., Physical Education; Kappa Alpha; Freshman and Varsity Track; Intramurals; P. E. Majors Club.
GRIFFIN, WILLIAM EARLY, JR., Petersburg. A.B., History; Sigma Pi—Treasurer, President; Interfraternity Council—Secretary, Vice-Pres.; Group Leader; Intramurals.
GRILL, FREDERICK P., Bloomfield, New Jersey. A.B., Business Administration; Phi Kappa Tau—Chaplain, House Manager; Interfraternity Council—House and Grounds Committee; Student Association; Society for the Advancement of Management—President; Young Republicans; Accounting Club.

CLASS

GRONNING, JAMIE H., Elkton, A.B., Business Administration; Society for Advancement of Management—Secretary; Dormitory Council; Group Leader; Intramurals; Track.

GUIN, GRACE H., Arlington, A.B., Fine Arts; Chi Omega; Choir; Chorus; Orchestra; Young Republicans; French Club; Student Association; Fontainebleau School of Fine Arts—Summer, 1965.

GUNN, JAMES STEIRLING, Williamsburg, A.B., History.

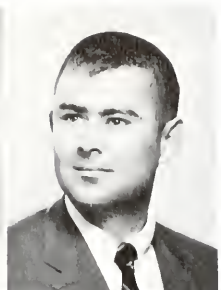

HACKNEY, SUSAN J., Driver, A.B., French; French Club—Secretary; Student Education Association; Alpha Lambda Delta; Pi Delta Phi—Vice-Pres.; Mortar Board Scholarship; Phi Beta Kappa.

HAGEN, KATHERINE ANNE, Arlington, A.B., Sociology; Kappa Kappa Gamma—Public Relations Chairman; Orientation Sponsor; Student Education Association; La Cercle Francais; Sailing Association.

HAGLAN, DENNIS JAMES, Conway, Pennsylvania, A.B., Physical Education; Kappa Alpha—President; Physical Education Majors Club; Football; Track.



HALL, MARGARET, Falls Church, A.B., German; Alpha Chi Omega—Pledge Class Treasurer, Assistant Treasurer, Treasurer; Orientation Sponsor; Flat Hat; Canterbury Club; Intramurals.

HALLMAN, PAUL W., JR., Arlington, A.B., English; Phi Kappa Tau; Interfraternity Council; Intramurals.

HALLOWELL, NORMAN HOWARD, Alexandria, A.B., Government; Flat Hat; Young Democrats; Society for the Advancement of Management; Freshman Rifle Team; Intramurals.



HANCEWICZ, RALPH BRADLEY, West Groton, Massachusetts, A.B., English; Pi Delta Phi; Intramurals; Cricket.

HANSON, EDWARD W., Virginia Beach, A.B., Government; Lambda Chi Alpha—Social Chairman; Freshman Track; Intramurals.

HANZLIK, MARGARET ROSE, Petersburg, A.B., History; Colonial Echo; Biology Club; Newman Club; Intramurals; Mortar Board Scholarship; Transfer from Richmond Professional Institute.



HARDY, CARLTON PATRICK, Williamsburg, A.B., History; Young Democrats; French Club; Student Education Association; Chess Club; Baptist Student Union.

HARRIS, CHARLES M., JR., Drexel Hill, Pennsylvania, A.B., History; Sigma Pi; Group Leader; Young Democrats.

HARRIS, JAMES H., Falls Church, B.S., Education; Pi Kappa Alpha—House Manager; Intramurals.



HARRIS, JERRY R., Staunton. A.B., Economics; Sigma Phi Epsilon—Vice-Pres.; Student Association—Vice-Pres.; Delta Sigma Rho—Tau Kappa Alpha—President, President Region II, Member-at-Large—National Executive Council; Omicron Delta Kappa; Debate Council—President; Freshman Track; Intramurals.

HARRIS, JOHN LEROY, Woodbridge. B.S., Physics; Group Leader; **Flat Hat**; Young Democrats; Sailing Association; Newman Club; Intramurals.

HARRIS, WILLIAM CHARLES, Virginia Beach. B.S., Chemistry; Lambda Chi Alpha—Intramural Manager; Senior Class Vice-President; Student Association—Executive Council, Commencement Committee, Elections Chairman; Chemistry Club; Newman Club; Intramurals; Dormitory Manager; Group Leader; Head of Dormitory Council.



HARVEY, LAURETTE E., Arlington. A.B., History; Delta Delta Delta—Chaplain; Orientation Sponsor; **William and Mary Review**; Philosophy Club; Young Democrats; Mermettes; Newman Club; Hockey; Intramurals.

HATCHL, QUENTIN RUSSELL, Arlington. A.B., Accounting; Group Leader; Gymnastics Club.

HEATH, PATRICIA C., Arlington. A.B., Elementary Education; Kappa Kappa Gamma—Historian; Orientation Sponsor; Dormitory Counselor; Freshman and Varsity Cheerleader; Pep Club; Newman Club; Varsity Tennis; Women's Athletic Association; Intramurals.



HEIN, JUDITH E., Alexandria. A.B., English; Chi Omega—Vocations Chairman, Rush Chairman; Student Association; Orientation Sponsor; **William and Mary Theatre**; Theta Alpha Phi—Historian; Backdrop Club—Business Manager, Treasurer; Orchestis; Intramurals.

HEINS, WILLIAM ROGER, Miami, Florida. A.B., Music; Phi Mu Alpha Sinfonia—President, Vice President; Alpha Phi Omega—Pledge Class President; Kappa Delta Pi—Treasurer; Choir—Stage Manager; Wesley Foundation—Study Group Chairman, Choir Director.

HELFRICH, LINDA W., Seaford, Delaware. A.B., Elementary Education; Pi Beta Phi—Intramurals Chairman, Rush—Recommendations Chairman; Orientation Sponsor; Dormitory Council; **Flat Hat**; **Colonial Echo**; Pep Club; Student Education Association—Treasurer; Hockey Manager; Intramurals.



HENDERSON, DAVID L., II, Williamsburg. A.B., Sociology; Kappa Sigma—President; Interfraternity Council; Scabbard and Blade—Vice-Pres.; Football; Baseball; Intramurals.

HENDRICKS, WILLIAM N., III, Lebanon. A.B., Ancient Languages; Sigma Alpha Epsilon; Eta Sigma Phi—President; German Club; Choir; **William and Mary Theatre**; Young Democrats; Group Leader.

HERSHEY, SCOTT CONGER, Philadelphia, Pennsylvania. A.B., Physical Education; Group Leader; Band; Orchestra; Intramurals; Freshman Tennis; Varsity Tennis—Captain; Varsity Wrestling.



HICKSON, LETITIA, Alexandria. A.B., Mathematics; Delta Delta Delta—Recommendations Chairman; **Flat Hat**; Intramurals.

HITT, CAROLYN, Richmond. A.B., Mathematics; Student Association; Ludwell House President; Honor Council; Orientation Sponsor; Dormitory Council; Mortar Board; Alpha Lambda Delta—Vice-Pres.; French Club—President; **Flat Hat**; Chorus; Student Education Association; Abelian Society; Westminster Fellowship—Secretary.

HOAGLAND, JOHN, Alexandria. A.B., History; Debate Council; Track.



CLASS



HODGE, ELMER CLINTON, JR., Skipwith, B.S. Psychology; Alpha Phi Omega; Psychology Club—Vice Pres.; Pep Club.

HODGES, RONALD D., Roanoke, A.B., Accounting.

HOGGE, PAUL WAVERLY, Hampton, A.B., Accounting; Sigma Pi; Intramurals; Transfer from Christopher Newport College.



HOLBROOK, MARTHA MOFFITT, High Point, North Carolina, A.B., Elementary Education; Kappa Delta—Membership Chairman; *Colonial Echo*; Psychology Club; Spanish Club; Student Education Association; Intramurals.

HOLDEN, LESLIE HAWKINS, Hampton, A.B., French.



HOLLAND, GLADYS ARNOLD, Newport News, A.B., History; Alpha Lambda Delta; Student Education Association.

HOLTZMAN, BOBBIE J., Mount Jackson, A.B., English; Chi Omega—Pledge Trainer; Intramurals.



HOLTZMULLER, PAUL ELLIOTT, Eaton, Ohio, A.B., Accounting; Pi Kappa Alpha—Intramural Manager; Group Leader; Freshman Baseball; Varsity Baseball.

HOPKINSON, JOHN, III, West Hartford, Connecticut, B.S., Biology; Kappa Sigma—Secretary; Intramurals.

HORNEIJ, KAREN, Coral Gables, Florida, A.B., Fine Arts; Transfer from Brenau College.



The reality of an academic life.



HOWE, GEORGE NELSON, JR., River Edge, New Jersey, B.S., Psychology; Sigma Pi; Freshman Track.

HOWELL, DONALD H., Williamsburg, A.B., Government; Lambda Chi Alpha; Young Democrats; Queen's Guard; Intramurals.

HOWER, NELSON L., III, Atlanta, Georgia, B.S., Physics; Sigma Pi Sigma; Student Section, American Institute of Physics; Phi Beta Kappa.





HUBBEL, PATRICIA BRERETON, Kabul, Afghanistan. A.B., Psychology; Phi Mu.
HUMPHREYS, WILLIAM CHARLES, Buffalo, New York. A.B., Economics; Kappa Sigma—Sec.; Economics Club; Society for Advancement of Management; Varsity and Freshman Swimming; Intramurals.
HUNT, CHRISTINA, Dahlgren. A.B., English; Gamma Phi Beta—Crescent Correspondent, Social Secretary, Food Chairman; Chi Delta Phi; *William and Mary Review*—Fiction Board; Varsity and Junior Varsity Hockey; Intramurals.



HUTTON, DOROTHY MAY, Newport News. B.S., Mathematics; Landrum Dormitory—President; Women's Dormitory Association—Judicial Council.
HUTZEL, JOY ELIZABETH, Alexandria. A.B., Sociology; Women's Dormitory Association, Chandler Dormitory—President; Orientation Sponsor; Pi Delta Epsilon; *Flat Hat*—Proof Editor, Production Manager; Chorus; Young Republicans—Secretary, President; Westminster Fellowship.
HYMAN, ANN ELAINE, Lynchburg. A.B., English; *Flat Hat*; Young Democrats; German Club; Westminster Fellowship; Pep Club; Intramurals.



INGRAM, KATHRYN L., Richmond. A.B., English; Women's Dormitory Association; Orientation Sponsor; Ludwell House President; Sigma Delta Pi—Sec.-Treas.; *Flat Hat*; Newman Club.
ISAACS, WILLIAM JOSEPH, Nickelsville. A.B., Government; Young Democrats; Political Science Forum.
JACKSON, STEVEN W., San Francisco, California. A.B., Sociology; Track; Cross-Country.

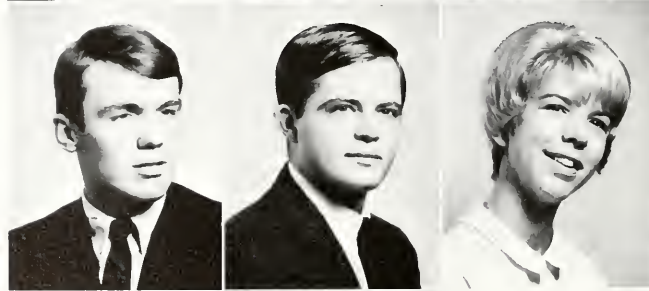

JACOBS, ANDREW C., Saugerties, New York. B.S., Mathematics; Pi Lambda Phi.
JACOBSEN, JOHN ARTHUR, Erie, Pennsylvania. A.B., History; Young Republicans—Sergeant-at-Arms; Choir; Queen's Guard; Backdrop Club; Wrestling.
JEFFRIES, ANN FARMER, Virginia Beach. A.B., Fine Arts; Kappa Kappa Gamma—House President; Panhellenic Council; Orientation Sponsor.



JEFFRIES, JOSEPH WESLEY, Chincoteague. B.S., Chemistry; Chemistry Club; Intramurals.
JENKINS, BETTY GARNER, Williamsburg. B.S., Elementary Education; Student Education Association; Transfer from Longwood College.
JENKINS, BETTY HALL, Ontario. A.B., Fine Arts; Transfer from Longwood College.

CLASS



JENKINS, ROBERT CALVIN, Aulander, North Carolina, A.B., History; Sigma Nu; Intramurals.
JENKINS, ROY CLIFTON, JR., Burkeville, A.B., Business Administration; Sigma Alpha Epsilon.
JENKS, ROBIN TAMARA, Hopewell, A.B., Philosophy; Pi Beta Phi—Social Chairman; Orientation Sponsor; Pi Delta Epsilon; Flat Hat.



JENSEN, MARGARET ANN PUGDAHL, Swedish Consulate, Santo Domingo, Dominican Republic, A.B., Spanish; Pi Beta Phi—Courtsey Chairman; Spanish Club—President.
JESTER, HARVEY EDWARD, Arlington, A.B., Accounting; Accounting Club; Freshman Swimming; Freshman Rifle Team.
JOHNSON, CHERYL, Oberlin, Ohio, A.B., English; Choir—Sec.-Treas.; Chorus; William and Mary Theatre; WCWM; Chemistry Club; Wesley Foundation.



JOHNSON, JERRY THOMAS, Arlington, A.B., Sociology and Anthropology; Alpha Phi Omega; German Club; Group Leader; Pep Club; Sailing Association; Young Democrats; Sociology Club; Lutheran Student Association.
JOHNSON, LINDA ANN, Mineral, A.B., Music Education; Delta Omicron—President; Choir; Chorus.
JOHNSTON, MARTHA STEWART GRAHAM, Pulaski, A.B., Ancient Languages; Eta Sigma Phi; Flat Hat; William and Mary Review—Copy Editor; Young Democrats.



JOHNSTONE, L. PAULETTE, Alexandria, A.B., Government; Chi Omega—Historian, Secretary; Jefferson Dorm Counselor; Alpha Lambda Delta; Phi Beta Kappa; Intramurals.
JONES, GEORGE H., Dover, Delaware, A.B., Business Administration; Sigma Nu.
JONES, JOSEPHINE ANNETTE, Virginia Beach, A.B., Music; Kappa Delta—Editor, Secretary; Pi Delta Epsilon—Secretary; Delta Omicron—Historian; Flat Hat; Chorus; Student Committee on Lectures and Concerts; Wesley Foundation.



JORDAN, THOMAS FERRELL, Richmond, A.B., Business Administration; Alpha Phi Omega—Sergeant-at-Arms; Choir—Publicity Chairman; Keplar—Corresponding and Alumni Secretary; Baptist Student Union.
JOY, CHARLES AUSTIN, Manchester, Connecticut, A.B., French; French Club; Young Republicans; Student Education Association; Canterbury Club—Worship Chairman.
JULIANI, VINCENT, JR., Wellesley, Massachusetts, A.B., History; Society for the Advancement of Management; Newman Club; Intramurals.



KAHN, ROBERT PALMER, Norfolk, A.B., History; Pi Lambda Phi—Lodge Manager, Historian, President; Group Leader; Interfraternity Council; Pi Delta Epsilon; **Flat Hat**—Advertising Manager, Business Manager; Intramurals.

KANE, JOHN, Falls Church, A.B., Philosophy; Theta Delta Chi; Transfer from Georgetown Univ.

KANE, KATHRYN L., Williamsburg, B.S., Mathematics; Kappa Delta—Parliamentarian; Newman Club.



KEEN, WILLIAM H., JR., Brady, Texas, A.B., Government; Kappa Alpha—Treasurer.

KELLAM, REBECCA R., Virginia Beach, A.B., Elementary Education; Phi Beta Phi—Publicity Chairman; Student Association; Young Democrats; Spanish Club—President; Wesley Foundation; Women's Athletic Association; Transfer from Sullins College.

KELLY, JEFFREY L., Milmont Park, Pennsylvania, A.B., Education; Band; Orchestra; William and Mary Theatre.



KENNEDY, ROBERT JOHN, III., Lewes, Delaware, A.B., Business Administration; ROTC—Company Commander; Society for the Advancement of Management; Young Republicans; Rifle Team—Captain.

KERN, DAVID LAVRENT, Warminster, Pennsylvania, A.B., Elementary Education; Pi Kappa Alpha—Intramural Manager, Vice-Pres., Secretary, President; Group Leader; Scabbard and Blade—President; ROTC—Brigade Executive Officer, Omicron Delta Kappa.

KERN, SHARON COSMINSKY, Falls Church, A.B., Elementary Education; Delta Delta Delta—Recording Secretary; Student Education Association; Pep Club; Intramurals; Freshman Cheerleader.



KETCHAM, SHARON B., Arlington, A.B., Government; Alpha Chi Omega—Publicity Chairman; **Flat Hat**; Orchestras.

KILEY, ROBERT W., Winchester, Massachusetts, A.B., Accounting; Sigma Pi—House Manager; Accounting Club—Vice-Pres.; Intramurals.

KING, NORMAN E., Petersburg, A.B., History; Sigma Phi Epsilon; Intramurals; Freshman Swimming.



KING, ROBERT C., Bowie, Maryland, A.B., Accounting.

KINSINGER, JUDITH ANN, Williamsburg, B.S., Biology; Biology Club; Band.

KIPPS, PATRICIA L., Williamsburg, A.B., Psychology; Transfer from Christopher Newport College.

CLASS



KIRKPATRICK, JOHN H., III, Richmond, A.B., Theatre; Theta Alpha Phi; Backdrop Club—Treasurer, Director; William and Mary Theatre.

KLARE, ANNE DOUBET, Base Naval de Rota, Jerez de la Frontera, Spain, A.B., English; Kappa Kappa Gamma—Corresponding Secretary, Historian.

KNOOP, CHARLOTTE VIRGINIA, Baltimore, Maryland, A.B., Sociology and Anthropology; Kappa Kappa Gamma—Membership Chairman; Orientation Sponsor; Pi Delta Epsilon; **Flat Hat**—Associate Editor, Make-Up Editor.

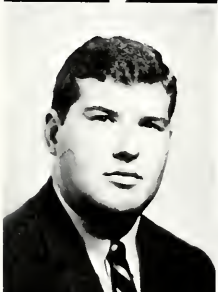

KNOWLES, JACK W., Winchester, A.B., History; Sigma Alpha Epsilon—Treasurer; Eta Sigma Phi; **Flat Hat**; German Club; Freshman Football; Intramurals; Newman Club.

KOEHLER, LOUISE PRICE, Hopewell, A.B., Elementary Education.

LANE, BARBARA A., Vienna, A.B., French; Pi Delta Epsilon; **Flat Hat**; French Club.



LANE, BETTY, Biloxi, Mississippi, B.S., Biology.

LANFORD, RANDOLPH EWING, Palmyra, B.S., Biology; Biology Club—Vice-Pres.; Christian Fellowship—President.

LASHLEY, SALLYE A., Falls Church, A.B., English; Gamma Phi Beta—Pledge Trainer; William and Mary Theatre.



LAWSER, R. JAMES, King of Prussia, Pennsylvania, A.B., Philosophy; William and Mary Theatre; Backdrop Club, French Club.

LAWSON, MARY ELLEN, Williamsburg, A.B., Elementary Education; Student Education Association.



LEBOLD, ALFRED WILLIAM, Waretown, New Jersey, B.S., Mathematics; Abelian Society; Band.

LEICHTMAN, HUGH MOORE, Arlington, A.B., Psychology; Lambda Chi Alpha—Secretary, Pledge Class President; Group Leader; Freshman and Varsity Track; Intramurals.



Generally no delivery.

LEIGG, BERNARD F., Front Royal. A.B., English; Kepar; Intramurals.
LELAND, WILLIAM W., Richmond. A.B., Accounting; Flat Hat; Accounting Club; Intramurals.
LESTER, MARY MICHELLE, Hopewell. A.B., Elementary Education; Kappa Kappa Gamma; Flat Hat; Newman Club; Intramurals.



LEWIS, BARBARA DALE, Richmond. A.B., Fine Arts; Delta Delta Delta—Social Chairman; Orchestis; Cheerleader—Co-Captain; ROTC Court.
LEWIS, DARLENE MARIE, Annandale. A.B., Psychology; Phi Mu—Social and Membership Chairman; Chorus; WCWM; Backdrop Club; Wesley Foundation.
LEY, KENNETH F., JR., Suffolk. B.S., Psychology; Circle K Club—Secretary; Christian Fellowship; Baptist Student Union.



LILLISTON, LEONARD T., JR., Onancock. A.B., Government; Lambda Chi Alpha; Varsity Track.
LIPANI, PAUL J., North Plainfield, New Jersey. A.B., History; Sigma Pi—House Manager.
LIPPARD, PAULA VIRGINIA, Portsmouth. A.B., English; Gamma Phi Beta; Panhellenic Council—Treasurer; Orientation Sponsor; Dormitory Council; Kappa Delta Pi; Flat Hat; Intramurals.



LIVELLI, LYNN MARIE, Hampton. A.B., History; Band; Hockey; Transfer from Ursinus College.
LOCKRIDGE, JUDITH ANN, Lynchburg. B.S., Mathematics; Kappa Delta; Flat Hat; German Club; Student Education Association; Intramurals.
LoFRESE, JAMES JOHN, Huntington, Long Island, New York. A.B., Physical Education; Sigma Nu; Physical Education Majors Club; Varsity Football.



LOTT, WILLIAM ALLEN, Scotch Plains, New Jersey. A.B., Business Administration; Pi Kappa Alpha—President, Secretary; Interfraternity Council; Canterbury Club; Football.
LOWENTHAL, IVAN S., Long Beach, New York. B.S., Biology; Pi Lambda Phi; Group Leader; Band.
LOWRY, JOAN KELLEY, Washington, North Carolina. A.B., Government; Phi Mu—House President; Women's Dormitory Association; French Club; Young Democrats; Newman Club; Intramurals.

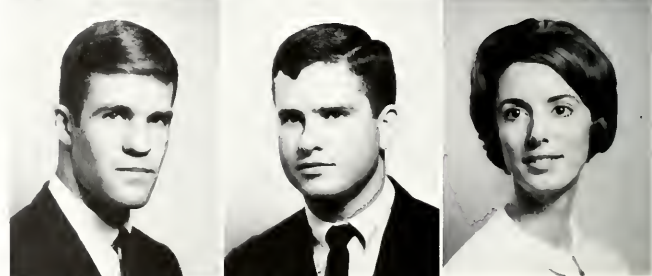

CLASS



LYNN, LETTY G., Occoquan, A.B., Business Administration; Kappa Delta—Chaplain, Sergeant-at-Arms; **Flat Hat**; **Colonial Echo**; Society for the Advancement of Management; Student Education Association; Intramurals.

LYNN, STUART R., Arlington, A.B., Economics; Accounting Club; Economics Club; Freshman and Varsity Swimming.

LYONS, WILLIAM LESTER, Alexandria, A.B., English; Pi Delta Epsilon—Treasurer; WCWM—Program Director; Choir.



LYONS, WILLIAM PATRICK, Dunmore, Pennsylvania, A.B., Sociology; Sigma Alpha Epsilon; Interfraternity Council; Student Association; Eta Sigma Phi; **Flat Hat**; Intramurals.

MACK, JAMES HERBERT, Stamford, Connecticut, B.S., Biology; Alpha Phi Omega—Corresponding Secretary; Freshman Baseball.

MAHAN, ELIZABETH A., Springfield, A.B., Psychology; Sailing Association; Young Republicans; Christian Fellowship; Psychology Club.



MAJOR, CAROL SUSAN, Portsmouth, A.B., English; Pi Beta Phi—Pledge Supervisor; Orchestras.

MALLINSON, JUDITH GAIL, Front Royal, A.B., History; Kappa Delta—Historian, Vice-Pres.; Mermettes; Band; Student Education Association.

MANSFIELD, JASON FRENCH, Danvers, Massachusetts, A.B.; Phi Kappa Tau—Alumni Secretary; WCWM; Intramurals.



MARKLAND, JOHN JAY, Greenlawn, Long Island, New York, A.B., Physical Education; Freshman and Varsity Football; Freshman and Varsity Track.

MARTIN, RONALD M., Cedar Grove, New Jersey, B.S., Biology; Sigma Nu—Treasurer; Freshman Track.

MAYO, BONNIE LEE, Richmond, A.B., Latin; Kappa Alpha Theta—Scholarship Chairman, Chaplain; Eta Sigma Phi; Kappa Delta Pi; Intramurals.



MAYS, MARY LOU, Arlington, B.S., Mathematics; Kappa Delta—Assistant Treasurer, Treasurer; Abelian Society; Chorus; Choir; Transfer from Marietta College.

McADOO, NANCY JANE, Carlsbad, New Mexico, A.B., Philosophy; Kappa Kappa Gamma—First Vice-Pres.; Student Association; Women's Dormitory Association—Publicity Chairman; **William and Mary Review**; Philosophy Club; Young Democrats; Canterbury Club.

McCALL, WILFRED JOSEPH, JR., Williamsburg, B.S., Pre-Dental; Sigma Nu—Chaplain, Historian; **William and Mary Review**; **Colonial Echo**; **Flat Hat**; ROTC; Chemistry Club; Newman Club; Intramurals.

McCARTHY, JOHN RHODES, Melrose, Massachusetts. A.B., History; Pi Kappa Alpha—Intramurals Manager; Group Leader; Queen's Guard; Freshman Basketball; Varsity Baseball.

McDONALD, JOHN A., Williamsburg, A.B., Economics; Choir; Backdrop Club; Young Republicans; Economics Club.

McENTIRE, MICHAEL R., Silsbee, Texas, A.B., Economics.



McFARLANE, ANNE PATRICIA, Newport News, A.B., English.

McINTOSH, WILLIAM A., Richmond, A.B., English; Pi Lambda Phi; Group Leader; Alpha Phi Omega—Secretary; Student-Faculty Committee on Arts and Lectures; Choir.

McINTYRE, JAMES S., Newport News, B.S., Physics.



McKANN, JOAN LOVE, Franklin, A.B., Elementary Education; Gamma Phi Beta—Recording Secretary; Student Education Association—Secretary; Tennis; Lacrosse; Intramurals.

McNULTY, JAMES ERLER, JR., Pittsburgh, Pennsylvania, A.B., Economics; Young Democrats; Economics Club.

McTAMMANY, HEATHER, North Scituate, Rhode Island, A.B., Fine Arts; Flat Hat; Colonial Echo; Intramurals.



MELTON, RONALD ALLEN, Pulaski, A.B., Psychology; Intramurals.

MICCIO, EDWARD L., Mt. Vernon, New York, B.S., Chemistry; Chemistry Club; Choir; ROTC; Intramurals; Varsity Indoor Track.

MIHALAS, MICHAEL C., Norfolk, A.B., Ancient Languages; Dormitory Council; Eta Sigma Phi—Vice-Pres.; Intramurals; Varsity Football.



MILLER, CAROL EVELYN, Fairfax, A.B., Elementary Education; Alpha Chi Omega—Song Leader; Panhellenic Council—Publicity Chairman; Chorus; Choir; Psychology Club; Orchestras—Wardrobe Asst., Second Vice-Pres.; Student Education Association.

MILLER, MARTHA ANNE, Abingdon, B.S., Chemistry; Kappa Alpha Theta—Publications Chairman; Orientation Sponsor; Majorette; Intramurals.

MILLER, MICHELE MARIE, Edwardsville, Illinois, A.B., Psychology; Psychology Club; Transfer from Christopher Newport College.

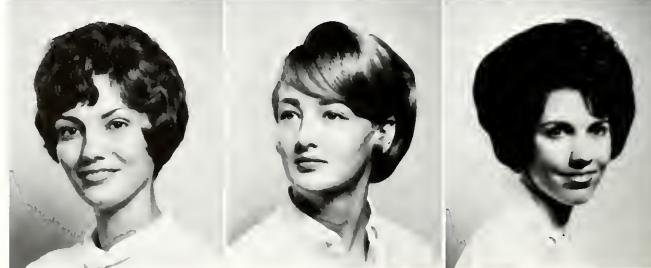



The Byrds perform to a myriad of student faces at the IFC Fall dance.



MILLNER, REBECCA JANE, Annandale, A.B., Fine Arts; William and Mary Review; William and Mary Theatre; Newman Club.
MOLLOHAN, ALAN B., Fairmont, West Virginia, A.B., Government; Pi Kappa Alpha; Group Leader; Young Democrats; Queen's Guard; Westminster Fellowship.
MOONEY, JAMES ROBERT, Richmond, A.B., Accounting; Student Association; Group Leader; Alpha Phi Omega—First Vice-Pres.; Accounting Club—Treasurer; Marching and Concert Band.

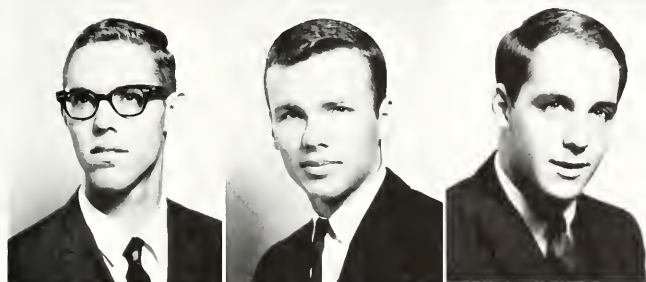

MOORE, CHARLES N., JR., Disputanta, B.S., Math and Chemistry; Christian Fellowship—Vice-Pres.
MOORE, DOUGLAS A., Alexandria, B.S., Mathematics; Intramurals.
MOORE, ROBERT E., JR., San Francisco, California, A.B., Education; Sigma Phi Epsilon—Guide; Honor Council; Group Leader; Economics Club; Varsity Baseball.



MOORE, WILLIAM C., Disputanta, B.S., Topical Science; Christian Fellowship—Treasurer, President.
MORGAN, GAIL ANNE, Springfield, B.S., Mathematics; Delta Delta Delta—Corresponding Secretary; Senior Class Historian; Newman Club; Homecoming Court; ROTC Court; Miss William and Mary Finalist.
MORIARTY, JOHN, Homestead, Florida, A.B., English; Kappa Delta Pi.



MORRISON, WILLIAM S., JR., Fredericksburg, B.S., Chemistry; Sigma Nu—Social Chairman, Scholarship Chairman; Chemistry Club; Freshman Football; Intramurals.
MUELLER, RICHARD W., Galesburg, Illinois, A.B., Economics; Dormitory Manager; Dormitory Council—President; Alpha Phi Omega—President; Young Republicans—Vice-Pres.; Lutheran Student Association.
MUNNELL, KATHRYN, McKeesport, Pennsylvania, A.B., English; Student Association; Dormitory Council; Mermettes; Wesley Foundation—Secretary.



S.A. President Jim Arm-trout gets the feel of the College Mace as he prepares to lead the year's first academic procession into Blow gym.

MURRAY, HOWARD SPENCER, Richmond, A.B., Government.
MURRAY, NANCY JACQUELINE, McLean, A.B., History; Kappa Delta—House President, Publicity Chairman; Newman Club—Membership Chairman.



MURTAGH, REED, Wynnewood, Pennsylvania, A.B., Fine Arts; Sigma Pi—Marshal; **Flat Hat**—Cartoonist and Contributing Editor; **Colonial Echo**—Sports Editor; Lutheran League.
NANCE, PETER MAURICE, Wynnewood, Pennsylvania, A.B., English; Pi Kappa Alpha—Secretary, Pledge Trainer, Vice-Pres.; Group Leader; Wrestling.

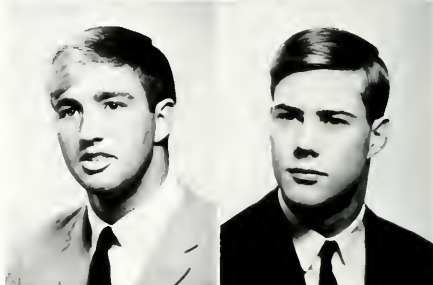

NASE, DANIEL ROBERTSON, III, Clearwater, Florida, A.B., Education; Kappa Sigma—Inner Guard; Physical Education Majors Club; Varsity Football and Baseball.
NATHAN, RICHARD E., Rutherford, New Jersey, A.B., Philosophy; Student Association; Debate Council; Young Democrats; Westminster Fellowship.

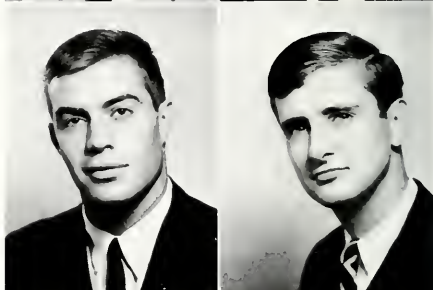

NEAM, SELMA ELAINE, Arlington, A.B., English.
NEILSON, JOSEPH, Bayside, New York, A.B., Education; Sigma Nu—President; Varsity Football.
NEILY, DONARD C., Waterbury, Connecticut, A.B., Sociology; Keplar—Historian; Channing Forum—Treasurer.



NEWMAN, STEPHEN ERIC, Blue Bell, Pennsylvania, A.B., Sociology and Anthropology; Pi Kappa Alpha; Varsity Baseball.
NEWTON, EDWARD C., Newport News, A.B., History; Pi Lambda Phi—Historian, Lodge Manager, Vice-Pres.; Pi Delta Epsilon; **Flat Hat**—Advertising Manager; Young Democrats; Canterbury Club.
NEY, MICHAEL STUART, Arlington, A.B., Government; Phi Kappa Tau—Rush Chairman, Vice-Pres., President; Interfraternity Council; Intramurals.

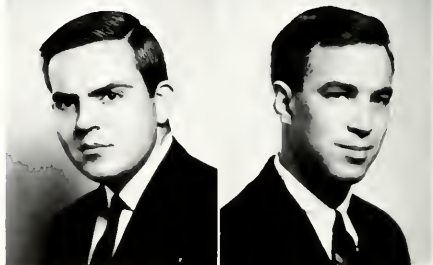

CLASS



NOE, JAMES H., Lexington, Kentucky. A.B., Sociology; Kappa Alpha; Intramurals.

NORRIS, JOANN BATTEN, Smithfield. B.S., Biology.

NORTON, DAVID W., McKeesport, Pennsylvania. A.B., Business Administration; Lambda Chi Alpha; Society for the Advancement of Management; Men's Dormitory Association.



NOTTINGHAM, JENNIE ROBERTS, Nassawadox. B.S., Chemistry.

NYLANDER, RICHARD CONRAD, West Acton, Massachusetts. A.B., English; William and Mary Review; Pep Club.

O'CONNOR, DIANNE LEE, Portsmouth, A.B., Sociology and Anthropology; Chorus; Pi Lambda Phi Sweetheart; William and Mary Theater; Wesley Foundation.



ODUM, SANDRA, Abington. B.S., Physics; Chi Omega—Courtesy Chairman; Orientation Sponsor; Colonial Echo; Spanish Club; Mathematics Club; Young Democrats.

OLDHAM, GEORGE D., Beaver, Pennsylvania. A.B., History; Freshman Track; Intramurals.

OLLEY, J. GREGORY, Plymouth Meeting, Pennsylvania. A.B., Psychology; Lambda Chi Alpha—Alumni Secretary; Group Leader; Newman Club—Treasurer; Intramurals.



OLSON, DAVID B., Wycuoff, New Jersey. A.B., Government; Pi Kappa Alpha—House Manager; Freshman Baseball; Intramurals.

OWENS, STANLEY A., JR., Manassas, A.B., Business Administration; Young Democrats; Society for the Advancement of Management—Treasurer; Dormitory Council; Intramurals.

PACE, DAVID JOE, Lynchburg, A.B., Economics; Kepla—Athletics Chairman; Economics Club—President; Geology Club; President Bryan Merit Scholarship; Phi Beta Kappa.



PADGETT, KAREN MAYO, Williamsburg, A.B., Elementary Education; Student Education Association.

PAGE, MICHAEL LYNN, Alexandria, A.B., Sociology and Anthropology; Queen's Guard; Young Democrats; Freshman Rifle Team; Sailing Club; Intramurals.



PARKER, DAVID STUART, JR., New York, New York. A.B., Economics; **Flat Hat**; Chess Club; Economics Club; Canterbury Club; Freshman and Varsity Tennis.

PATTERSON, PATRICIA ANNE, South Boston. A.B., Elementary Education; Pi Beta Phi—Co-Social Chairman; Head Majorette; Orchestis; Sigma Pi Sweetheart; Junior and Senior Homecoming Princess; Military Ball Court; Inter-Fraternity Council Queen.

PATTERSON, PATRICIA LEIGH, Lynchburg. A.B., Elementary Education; Pi Beta Phi—Scholarship Chairman, Recording Secretary; **Women's Dormitory Association**—President; Student Association; Orientation Sponsor; duPont President and Counselor; President's Aide; Mortar Board; Kappa Delta Pi; **Colonial Echo**; Student Education Association; Intramurals; Homecoming Queen.



PAVEY, THOMAS G., Dayton, Ohio. B.S., Pre-Dental; Pi Lambda Phi—President of Pledge Class, Rush Chairman, Pledge Master, Social Chairman; Intramurals; Freshman Golf.

PEARCE, COOPER, Petersburg. B.S., Pre-Medicine; Sigma Phi Epsilon—Chaplain, Senior Marshal; Group Leader; Honor Council; Pep Club; Wesley Foundation; Varsity Golf.

PEARCE, GEORGE, III, East Orange, New Jersey. A.B., Physical Education; Sigma Nu—Secretary; Interfraternity Council; Varsity Football; Baseball.



PEARMAN, ALEEN HARPER, Williamsburg. A.B., Education.

PERKINS, SHARON TEEL, West Boylston, Massachusetts. A.B., Psychology; Phi Mu—Pledge Director; **Flat Hat**; Panhellenic Council—Vice-Pres.; Wesley Foundation.

PHILLIPS, STEPHEN T., Washington, D.C. A.B., Sociology; WCWM; Band.



PILAND, JETHRO HASLETT, JR., Holland. B.S., Biology; Circle K Club—Membership Chairman; Biology Club—President.

PINNEY, NELSON MORROW, New Castle, Pennsylvania. A.B., Business Administration; WCWM; Accounting Club; Society for the Advancement of Management; Pep Club.

PISKUR, FEROL FRANCISKA, Alexandria. A.B., Sociology; Chi Omega—Social and Civil Service Chairman; **Colonial Echo**; Orchestis—Vice-Pres.



PITT, JOSEPH C., New York, New York. A.B., Philosophy; Pi Lambda Phi—Social Chairman, Pledge Marshal, Treasurer; Eta Sigma Phi; Choir; Young Republicans.

PLUMERI, JOSEPH J., Trenton, New Jersey. A.B., History; Pi Kappa Alpha—Rush Chairman; William and Mary Theatre; Varsity Baseball; Intramurals; Freshman Football.

POPKIN, MARGARET BETH, Norfolk. A.B., Sociology; Gamma Phi Beta—Corresponding Secretary; Student Association—Secretary; **Women's Dormitory Association**—Secretary; **Colonial Echo**—Sorority Editor; Balfour Hillel Club; Pi Lambda Phi Sweetheart.



CLASS

POWELL, EDNA SEWELL, Smithfield. A.B., Elementary Education; Student Education Association.

PROVINCE, DONNA JOYCE, Bridgeville, Pennsylvania. B.S., Psychology and Math; Kappa Delta—Pledge Class President; Women's Dormitory Association; Panhellenic Council—Vice-Pres.; Orientation Sponsor; Ludwell House President; Ludwell Dormitory Council; Alpha Lambda Delta; Psi Chi; Delta Sigma Rho-Tau Kappa Alpha; Mortar Board; Psychology Club—President; Varsity Debate Team; Chorus; Math Club; Intramurals; Merit Scholar; Phi Beta Kappa.

PUGH, PETER J., JR., Williamsburg. B.A., Fine Arts.



PURTILL, ANNE, Glastonbury, Connecticut. A.B., English; Kappa Delta—Asst. Rush Chairman, Corresponding Secretary; Intramurals.

QUEEN, G. BURTON, Silver Spring, Maryland. A.B., History; Lambda Chi Alpha—Scholarship Leader; Student Association; Society for the Advancement of Management; Young Republicans; Freshman Track; Intramurals.

QUIRK, CATHERINE ELIZABETH, Richmond. A.B., History; Pi Beta Phi—Rush Chairman; Colonial Echo; Spanish Club; Student Education Association; Pep Club; Baptist Student Union; Intramurals; Homcoming Princess.



RALSTON, DONALD LINWOOD, Falls Church. A.B., Psychology; Sigma Phi Epsilon—Pledge Trainer, Asst. Rush Chairman; Student Association; Group Leader; Psychology Club; Intramurals.

RAMSEY, MARTHA LEE, Abingdon. A.B., English.

RANKIN, ALICE SUE, Ormond Beach, Florida. A.B., Psychology; Kappa Kappa Gamma; Colonial Echo; Chorus; Choir; Intramurals.



RANKIN, MARJORIE ANNE, Roanoke. B.S., Mathematics; Gamma Phi Beta—Historian, Activities Chairman; Abelian Society; Intramurals; Varsity Hockey.

RAPER, DERRIS LEA, Chesapeake. A.B., History; Circle K Club; Biology Club; Young Republicans; Baptist Student Union; Transfer from Baylor University.

RAWLS, ROBERT ASHBY, JR., Franklin. A.B., History.



READER, THOMAS JEFFERSON, St. Paul, Minnesota. A.B., Accounting; Accounting Club; Transfer from University of Minnesota.

REDD, ELEANOR RHEA, Meherrin. A.B., English.

REDMON, RONALD ELWOOD, Alexandria. B.S., Biology; Young Democrats—Treasurer; Biology Club.

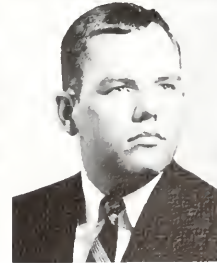



REED, ELIZABETH CLARKE, Martinsville, A.B., English; Kappa Kappa Gamma—Social Chairman; Intramurals.

REESE, GARY ALAN, Arlington, A.B., Government; Circle K Club—Social Chairman, Secretary, District Sec.-Treas., Chairman—District Oratorical Committee, International Trustee, International Orator, Chairman—International Relations Committee; Young Republicans—President; WCWM; Political Science Forum; Variety and Freshman Debate.

REINECKE, RALPH JAMES, Williamsburg, A.B., Accounting; Accounting Club; Society for the Advancement of Management.

RENFROE, ELIZABETH CLAXTON, Martinsville, A.B., Elementary Education; Chorus.

RHODENHIZER, NANCY CAROL, Lynchburg, B.S., Mathematics; Kappa Alpha Theta—Treasurer; Women's Dormitory Association; Abelian Society; Intramurals.

RIDDICK, URSULA VIRGINIA, Washington, D.C. A.B., English; Pi Delta Phi—Secretary, President; Theta Alpha Phi; William and Mary Theatre; French Club; Newman Club.

RINGLEY, KAREN LYNETTE, Appalechia, A.B., Elementary Education; Alpha Chi Omega—Secretary; Chorus; Choir; Wesley Foundation.

ROBERTS, ELLEN BARRETT, Portsmouth, A.B., Sociology and Anthropology; Kappa Delta; Chorus; Student Education Association; Transfer from Westhampton College.

ROBERTSON, BRENDA, Roanoke, A.B., English; Gamma Phi Beta—Standards Chairman, Social Chairman; Orientation Sponsor; Basketball; Intramurals.

Senior Day, Graduation Activities Highlight Spring Semester

President's Aides listen attentively to instructions as they prepare for their formal Colonial Echo picture.



RODGERS, KAY, West Chesapeake, B.S., Biology; Gamma Phi Beta; Orientation Sponsor; Jefferson Counselor; Band; Biology Club; Intramurals; Lacrosse.
ROGERS, JUDITH G., Baghdad, Iraq, A.B., English.
ROMANS, SUSAN EILEEN, Williamsburg, A.B., English; Kappa Kappa Gamma—Rush Chairman; William and Mary Theatre; Lab Theatre.



ROSE, VIRGINIA NEAVES, Stony Creek, A.B., Philosophy; Phi Mu—Secretary, President; Panhellenic Council; Chorus; Basketball.
ROSS, EARL DAVID, Chincoteague, B.S., Chemistry.
ROSSER, LAWRENCE B., Alexandria, A.B., Philosophy; Phi Kappa Tau—Chaplain, Alumni Secretary, Pledge Master; Queen's Guard—Battalion Commander; ROTC; Westminster Fellowship.



ROTHENBERG, STANLEY G., Richmond, B.S., Psychology; Group Leader; Flat Hat; Psychology Club; Ball-four-Hillel; Intramurals.
ROUNTREE, HELEN CLARK, Hampton, A.B., Anthropology; Band; Orchestra; Theatre Pit Orchestra; Chamber Players; Christian Fellowship; Canterbury Club.
ROUNTREE, WALTER JEFFERSON, III, Falls Church, A.B., Economics; Economics Club.



ROUNTREE, WILLIAM F., JR., Norfolk, A.B., Anthropology; Pi Kappa Alpha—Vice-Pres.; Student Association; Group Leader; Summer School Honor Council.
RYAN, THOMAS FRANCIS, Hampton, B.S., Biology; Sigma Phi Epsilon; Group Leader; Colonial Echo; Freshman Track and Cross-Country; Varsity Track and Cross-Country.
SANDERS, SANDRA LEE, Falls Church, A.B., Elementary Education; Pep Club; Intramurals.

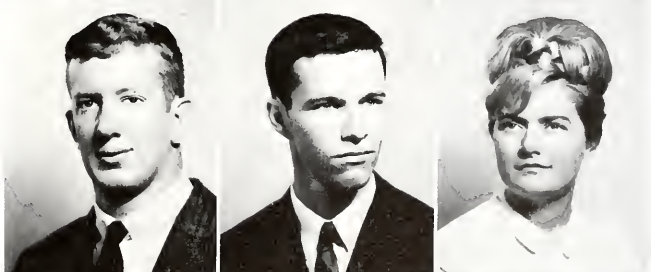

SANDIDGE, PILLIP, Lynchburg, A.B., Physical Education; Kappa Sigma; Physical Education Majors Club; Varsity Basketball; Transfer from Ferrum Junior College.
SANFORD, BETTY GAYLE, Newport News, A.B., Sociology; Kappa Alpha Theta—Rush Chairman, President; Orientation Sponsor; Flat Hat; Young Republicans; Panhellenic Council.
SANFORD, PENELOPE LEE, Richmond, A.B., Elementary Education; Kappa Alpha Theta—Pledge Trainer; Kappa Delta Pi; Orientation Sponsor; Student Education Association; Intramurals.





SASSAMAN, KATHRYN BRIGHT, Williamsburg. B.S., Topical Science; Gamma Phi Beta—Activities Chairman; Sigma Pi Sigma; American Institute of Physics—Secretary; Westminster Fellowship; Christian Fellowship—Secretary; National Science Foundation Undergraduate Research Grant.

SAUNDERS, MORRIS RICHARD, JR., Alexandria. A.B., History; Theta Delta Chi; Sailing Association; Intramurals.

SCHMIDT, BRIGITTE, Williamsburg. A.B., German; Kappa Alpha Theta—Assistant Treasurer; Hockey; Intramurals; Greek Weekend Court.



SCHOENHUT, ROBERT W., Collingswood, New Jersey. A.B., Mathematics; Pi Lambda Phi; Intramurals.

SCHON, MATHIAS J., Petersburg. A.B., History.
SCHRANER, DON PAUL, Prince George. A.B., History.



SCOTT, PAUL W., Yorktown. A.B., Business Administration; Lambda Chi Alpha; Society for the Advancement of Management; Transfer from Randolph-Macon College.

SESTRIC, MICHAEL J., Hampton. A.B., Fine Arts.
SHEA, DENNIS, Falls Church. A.B., Economics; Phi Kappa Tau; Economics Club; Freshman Tennis.



SHEFFIELD, SUSAN T., Knoxville, Tennessee. A.B., Sociology; Kappa Alpha Theta—Rush Chairman, Recommendations Chairman.

SHELTON, MARTIN RANDOLPH, Yorktown. A.B., Philosophy.



SHERMAN, MARY ESTHER, Lynchburg. B.S., Physics; Alpha Chi Omega—Social Activities Chairman; Orientation Sponsor; Dormitory Counselor; Women's Dormitory Association; Alpha Lambda Delta; Sigma Pi Sigma—President; Mortar Board; Chorus; Choir; Intramurals.

SHIFMAN, EDWARD I., JR., Newton, Massachusetts. A.B., Government; Pi Lambda Phi—Scholarship Chairman; Flat Hat; Debate Council—President; Intramurals.



Our faithful laundry boy,
Jim Watts.

CLASS



SCHWILLER, SALLIE JANE, McLean, A.B., Elementary Education; Dormitory Council; **Flat Hat**—Make-up Editor.

SIGAFOES, ROBERT BRIAN, Williamsburg, B.S., Biology; Dormitory Council; Group Leader; Alpha Phi Omega; Band; Biology Club.



SIMS, KIRBY POWELL, Selma, Alabama, A.B., Philosophy; Kappa Alpha; Transfer from Marion Military Institute.

SLAUSON, WILLIAM E., Williamsburg, B.S., Physics; Sigma Pi Sigma; American Institute of Physics; Phi Beta Kappa.



SLAYTON, E. BERYL, Newport News, B.S., Biology; Kappa Delta—Chaplain; Student Association; **Colonial Echo**; **Flat Hat**; Student Education Association; Sweetheart of Sigma Pi; Lacrosse; Intramurals.

SMART, JAMES M., JR., Kansas City, Missouri, A.B., Economics; Student Association; Group Leader; Pep Club; Economics Club; Newman Club; Intramurals.



SMITH, JAMES H., Richmond, A.B., Economics; Kappa Sigma—Social Chairman; Economics Club; Geology Club; Intramurals; Dormitory Council; Commencement Committee.

SMITH, ROBERT OWEN, Weyers Cave, A.B., Psychology; Society for the Advancement of Management; Psychology Club; Wesley Foundation.

SMITH, SALLY McVICAR, Hampton, A.B., Mathematics; Kappa Kappa Gamma—Marshal, Pledge Trainer; Women's Honor Council—Chairman; Women's Dormitory Association; Orientation Sponsor; President's Aide; Freshman Dormitory Counselor; Women's Athletic Association; Student Cooperative Committee; Kappa Delta Pi; Abelian Society; Tennis; Intramurals; Sigma Phi Epsilon Sweetheart.



SMITH, WILLIAM S., Sandston, A.B., History.

SNEAD, JANE L., Fork Union, A.B., Secondary Education; Kappa Alpha Theta; Chorus.

SNELL, STEPHEN HOLMES, Hallowell, Maine, A.B., History.



Students watch their old year's troubles turn to ash as they file past the flaming yule log.



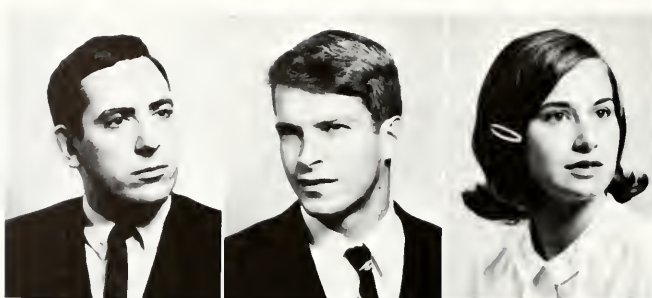

SOURS, JOHN D., Harrisburg, Pennsylvania. A.B., Government; Sigma Nu—Pledge Trainer, Rush Chairman; Student Association; Group Leader; Pi Delta Epsilon; **Flat Hat**—Associate Editor, Editor-in-Chief; President's Aide.

SPEER, BRYON M., San Marino, California. A.B., History; Theta Delta Chi—President, House Manager; Student Association; **Colonial Echo**; Philosophy Club; Sailing Association; Intramurals.

STAINBACK, SUZANNE VINCENT, Emporia. A.B., History; Pi Beta Phi—Vice-Pres.; Panhellenic Council; Orientation Sponsor; Head Orientation Sponsor; Kappa Delta Pi—President; Student Education Association; Young Democrats; Intramurals.



STATON, BETTY ANNE, Lynchburg. A.B., Latin; Alpha Chi Omega—Vice-Pres., Scholarship Chairman; Eta Sigma Phi; Kappa Delta Pi; Mortar Board; Wesley Foundation.

STONEBURNER, RUTH ANNA, Washington, D.C. A.B., Psychology; Chi Omega—Chapter Correspondent; Psi Chi—Secretary; **Colonial Echo**; Psychology Club; Intramurals.

STOTZ, WENDY ANDERSEN, Bristol, Connecticut. A.B., English; Transfer from Mount Holyoke College.



SULLIVAN, GEORGE MICHAEL, Petersburg. A.B., Business Administration; Transfer from Bluefield Junior College.

SULLIVAN, JULIA M., Norfolk. A.B., Government; Delta Delta Delta; Panhellenic Council—Secretary; Newman Club.

SULLIVAN, TIMOTHY J., Ravenna, Ohio. A.B., Government; Student Association; Omicron Delta Kappa; **Flat Hat**—Senior Editor; Young Democrats—President, State Chairman—Virginia College Young Democrats; Group Leader; Phi Beta Kappa; Transfer from Ohio Wesleyan University.



SUTHERLAND, ANNE L., Norfolk. A.B., French; Pi Delta Phi; **Flat Hat**; Young Republicans—Recording Secretary.

SUTTON, CHRISTOPHER, Port Washington, New York. A.B., History; Sigma Alpha Epsilon—Rush Chairman, Secretary, Vice-Pres.; Interfraternity Council; Newman Club; Intramurals.

SWARTS, SUSAN, Williamsburg. A.B., Government; Gamma Phi Beta—Assistant Treasurer, Treasurer; Orientation Sponsor; Alpha Lambda Delta; **Flat Hat**; Intramurals; Phi Beta Kappa.



SWAYNE, BETTY KENT, Norfolk. A.B., Psychology; Pi Beta Phi; Student Association; Panhellenic Council; Women's Dormitory Council; Backdrop Club; Choir; Chorus; Psychology Club—Treasurer.

SWEENEY, MARY KATHRYN, Lynchburg. A.B., Fine Arts; Alpha Chi Omega—House President; Women's Dormitory Council; Panhellenic Council.

SWEENEY, PHILIP J., Opa Locks, Florida. A.B., History; Lambda Chi Alpha—Historian, Pledge Trainer; Group Leader.

CLASS

SWEET, TIMOTHY EDWARD, Baltimore, Maryland, A.B., Government.

SWINK, CAROLYN JEAN, Lexington, A.B., Government; Kappa Alpha Theta—Corresponding Secretary; Student Education Association; Intramurals.

SYKES, JOHN DAVID, JR., Boykins, A.B., English; Student Education Association.

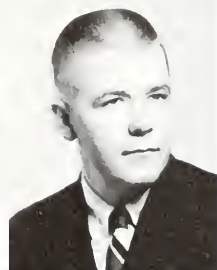

TALLEY, MARY KATHERINE, Martinsville, A.B., History; Choir; Chorus.

TAYLOR, KEITH A., Vienna, A.B., Sociology; Lambda Chi Alpha—Treasurer; Honor Council—Vice-Chairman; Dormitory Council; Group Leader; Theta Alpha Phi; Colonial Echo; William and Mary Theatre; Backdrop Club; Freshman Baseball; Varsity Baseball; Intramurals.

TEMPLE, GUY, Chester, England, A.B., Economics; Varsity Tennis; Varsity Cricket.



THIBEAULT, SHEILA ANN, Richmond, B.S., Physics; Delta Delta Delta—Assistant Vice-Pres., Publicity Chairman; Sigma Pi Sigma; Orchesis—President, Vice-Pres.; American Institute of Physics; Student Education Association; German Club; Pep Club; Newman Club; Gymnastics Club; Intramurals; Phi Beta Kappa.

THOMAS, CAROL LEWIS, Aylett, B.S., Pre-Medicine; Student Association; Chorus; Chemistry Club—Sec. Treas.

THOMAS, DEBORAH ANN, Colonial Heights, A.B., Elementary Education; Delta Delta Delta.



THOMPSON, GERALDINE ALVIS, Clarksville, A.B., Mathematics; Delta Delta Delta—Treasurer; Eta Sigma Phi; Mermettes—Co-Director.

THOMSON, CATHY B., Lancaster, B.S., Biology; Chi Omega—Vice-Pres.; Student Association—Treasurer, Executive Council; Summer School Honor Council; Women's Dormitory Council; Ludwell House President; Orientation Sponsor; Mortar Board—Treasurer; Flat Hat; Colonial Echo; Biology Club; Chemistry Club—Secretary; German Club; Young Democrats; Basketball; Hockey; Fencing; Intramurals; Panhellenic Scholarship.

THORNE, CHARLES EDWIN, JR., Jobstown, New Jersey, A.B., Philosophy; Lambda Chi Alpha; Choir; Queen's Guard; German Club; Intramurals; Sailing Association; Scabbard and Blade.



THORNTON, LOUISE RYLAND, Sussex, A.B., History; Kappa Alpha Theta—Marshal.

TIMM, SPENCER L., Little Neck, New York, A.B., Sociology; Kappa Alpha—Chaplain; Sociology Club; Intramurals; Diploma de Estudios Hispanicos—University of Madrid.

TODD, GLENN THOMAS, Alexandria, B.S., Chemistry; Lambda Chi Alpha—Secretary, Treasurer; Group Leader; Chemistry Club; Canterbury Club; Intramurals.





TODD, JAMES MOWAT, Arlington, A.B., Economics; Lambda Chi Alpha; Newman Club; Intramurals; Transfer from University of Miami.
TOKITA, TERAMI J., Tokyo, Japan, A.B., Philosophy; Philosophy Club.
TOMES, ROBERT EDWARD, Richmond, A.B., History; Sigma Nu—Social Chairman, Rush Chairman; Eta Sigma Phi—Sergeant at Arms; Intramurals.

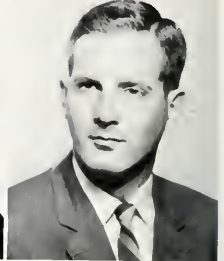

TORBERT, PETER C., Alexandria, A.B., Geology; Dormitory Council; Geology Club.
TRAYNOR, DOROTHEA A., Baltimore, Maryland, A.B., Sociology; Kappa Kappa Gamma—Vice-Pres., President; Student Association; Panhellenic Council; Orientation Sponsor; Newman Club; Hockey; Intramurals.



TRUESDELL, DONNA, Williamsburg, A.B., History; Alpha Chi Omega—Chaplain; Student Association; Flat Hat—Circulation Manager; Chorus; William and Mary Theatre; Westminster Fellowship—President.
TUCKER, CAROLYN ANNE, Atlanta, Georgia, A.B., Elementary Education; Alpha Chi Omega—Corresponding Secretary; Orientation Sponsor; Student Education Association; Intramurals.



TUCKER, HAZEL JOHNSON, Virginia Beach, A.B., Elementary Education; Colonial Echo; Student Education Association—Publicity Chairman; Pep Club; Canterbury Club.
TUDOR, JOHN D., Lynchburg, A.B., History; Lambda Chi Alpha—Ritualist; Dormitory Council; Flat Hat; Student Education Association; Canterbury Club; Cricket—Captain; Freshman Cheerleader; Pep Club.



TURNER, FRANK MILLER, Wilmington, Ohio, A.B., History; Pi Delta Epsilon; William and Mary Review—Managing Editor; Choir; Robert Hughes Merit Scholarship; King Carter Merit Scholarship; Elisha Parmele Merit Scholarship; 1965 Virginia Gazette Award; Phi Beta Kappa, Omicron Delta Kappa.
TURNER, JOSEPH RANDOLPH, JR., Silver Spring, Maryland, A.B., English; Rifle Team.
VAN GILDER, GORDON NEIL, Millville, New Jersey, A.B., English.



The end of the beginning.



CLASS

VINING, ROBERT B., St. Louis, Missouri. A.B., History; Dormitory Manager; Newman Club; Intramurals.

VOS, RICHARD ALBERT, Forest Hills, New York. A.B., Sociology and Anthropology; Theta Alpha Phi—Vice-Pres.; Student Committee on Concerts and Lectures; William and Mary Theatre; Backdrop Club; Orchestra—Concert Master.

WACHCIC, RICHARD M., Mentor, Ohio. A.B., Government; Sigma Pi; Group Leader; Dormitory Council.



WADE, DENA-KAY EVANS, Newport News. A.B., Government; Alpha Lambda Delta—President; Chi Delta Phi; William and Mary Review—Copy Editor; Phi Beta Kappa; Robert Hughes Merit Scholarship.

WALK, LAWRENCE E., McKeesport, Pennsylvania. A.B., Ancient Languages; Kappa Sigma; Newman Club; Football.

WALRATH, NANCY ELIZABETH, Blacksburg. B.S., Mathematics; Colonial Echo; Student Education Association.



WALSH, MARTIN D., Arlington. A.B., Sociology; Theta Delta Chi—Rush Chairman, Social Chairman, Vice-Pres.; Student Association; Newman Club; Intramurals.

WALSH, PATRICK J., Arlington. A.B., Sociology; Theta Delta Chi—Rush Chairman; Student Association; Interfraternity Council; Newman Club.

WALTER, TIM, Poland, Ohio. B.S., Mathematics; Kappa Sigma; Student Association; Group Leader; Colonial Echo; Dormitory Manager; Freshman and Varsity Basketball.



WALTERS, BARNETT KEITH, JR., Falls Church. A.B., Economics; Kepler—Secretary; Economics Club; WCWM; Canterbury Club; Freshman and Varsity Tennis; Men's Combatives Club.

WALTON, RUTH C., Poquoson. A.B., Elementary Education.

WARD, JOHN RUSSELL, Virginia Beach. A.B., Government; Young Democrats; Political Science Forum; Biology Club.

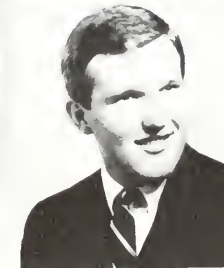

WARD, SUZAN JEANNE, Charlottesville. A.B., Fine Arts; Phi Mu; William and Mary Review—Art Editor; Flat Hat; Student Committee on Concerts and Lectures; Kitchen Cabinet; Canterbury Club.

WARNER, ALBERT T., Arlington. A.B., Government; Young Democrats—Treasurer; Sailing Association; Intramurals.

WATT, WILLIAM BARTON, McLean. A.B., History; Lambda Chi Alpha; Dormitory Manager; Group Leader; Student Association.



SENIOR



WATTS, JAMES STUART, Ronceverte, West Virginia. A.B., Accounting; Group Leader; *Colonial Echo*; Circle K Club—Projects Chairman, President; Accounting Club; Queen's Guard; Westminster Fellowship—Treasurer; Intramurals.

WEAVER, MICHAEL, Easton, Pennsylvania. A.B., Physical Education; Sigma Nu; Physical Education Majors Club; Football.

WEBER, JEANNE D., King George. B.S., Chemistry; Chemistry Club; Lacrosse; Intramurals.

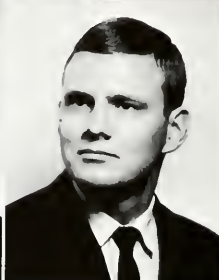

WEEKS, ROBERT F., Hackensack, New Jersey. A.B., Theatre; Sigma Phi Epsilon; Honor Council; Theta Alpha Phi; William and Mary Theatre; Backdrop Club—President; Track; Cross Country; Intramurals.

WEILAND, WILLIAM H., San Antonio, Texas. A.B., Economics; Lambda Chi Alpha—Rush Chairman; Student Association; Head Group Leader; President's Aide; Omicron Delta Kappa—President; Dormitory Manager; Scabbard and Blade—Treasurer; ROTC—Brigade Commander; Newman Club; Freshman and Varsity Baseball; Intramurals.

WEINHOLD, MARION, Methuen, Massachusetts. A.B., History, Kappa Delta—Social Chairman, Rush Chairman; *Flat Hat*; *Colonial Echo*; Mermettes; Student Education Association; Young Republicans; Canterbury Club.



WEINSTEIN, LINDA SALSURY, Newport News. A.B., Elementary Education.

WENK, WALTER R., JR., Alexandria. B.S., Chemistry; Theta Delta Chi; Student Association; Senior Class President; Dormitory Council; Group Leader; President's Aide; General Cooperative Committee; Newman Club; Varsity Basketball.

WESSELLS, MARTHA LUCAS, Parksley. A.B., English; Chi Delta Phi—President; Kappa Delta Pi; *William and Mary Review*; Debate Council; Young Democrats; Orientation Sponsor; Freshman Dormitory Counselor.



WEST, CARLTON BRYAN, JR., Los Angeles, California. A.B., English; Delta Sigma Rho-Tau Kappa Alpha; Debate Council; Young Democrats; Newman Club; Intramurals.

WHEELER, SHERMAN V., Marblehead, Massachusetts. A.B., History; Young Democrats; Newman Club.

WHITE, ALAN WHITCOMB, Brockton, Massachusetts. B.S., Biology; Pi Kappa Alpha—Historian, Sergeant-at-Arms, Scholarship Chairman; Group Leader; Queen's Guard; Biology Club; Freshman and Varsity Tennis.

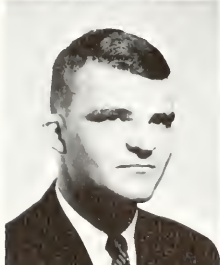

WHITEMAN, RAYMOND J., Titusville, New Jersey. A.B., Business Administration; Sigma Nu—Treasurer; Society for Advancement of Management; Intramurals.

WHITFIELD, KATHERINE HEATH, Farmville. A.B., Elementary Education; Kappa Delta; *Colonial Echo*; Young Republicans; Student Education Association; Pep Club.

WILKINS, HARRY DAY, JR., Eastville. A.B., Business Administration; Young Republicans—Treasurer, Vice-Pres., Society for the Advancement of Management; Circle K Club; Canterbury Club.

CLASS

A solemn procession, an academic hood, a valued sheepskin—the long-awaited day becomes a reality.

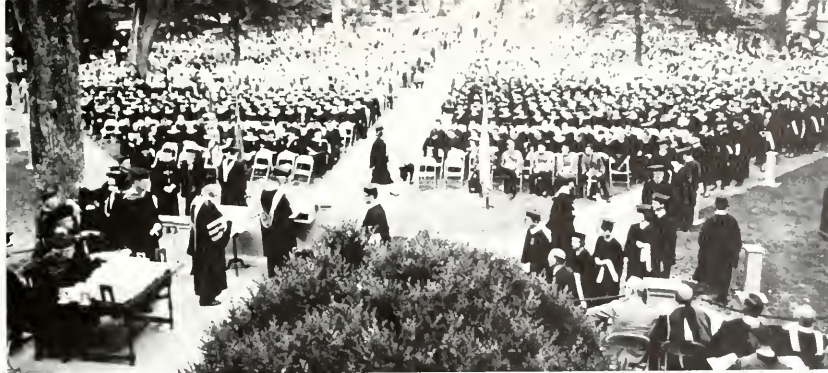

WILLEY, ROBERT H., JR., Springfield, A.B., Economics; Kappa Sigma—Pledge Trainer; Economics Club—Vice Pres.; Society for the Advancement of Management; Freshman Swimming and Diving; Varsity Diving; Intramurals.

WILLIAMS, GAIL TENNILLE, Springfield, B.S., Biology; Kappa Kappa Gamma; Senior Class Secretary; Student Association; Junior Class Vice-Pres.; Orientation Sponsor; Women's Dormitory Council; Publications Committee—Chairman; Biology Club; Circle K Sweetheart; Miss William and Mery.

WILLIAMS, GARY MURDOCK, Jarratt, A.B., History; Colonial Echo; Flat Hat—Assistant Feature Editor; Circle K Club; Young Republicans; Wesley Foundation.

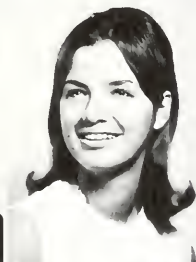

WILLIAMS, MARY JEAN, Newport News, A.B., Government; Pi Beta Phi; Pankhellenic Council; Spanish Club; Young Democrats; Newman Club.

WILLIAMS, M. KAREN, Pembroke, B.S., Biology; Chi Omega; Majorettes; Biology Club; Intramurals; Transfer from Medical College of Virginia.

WILLIAMS, PATRICIA ANNE, Fairfax, A.B., English; Pi Delta Epsilon; Flat Hat; Canterbury Club.



WILLIAMS, RONALD ARTHUR, Sanford, North Carolina, A.B., History; Dormitory Council; Circle K Club; Queen's Guard.

WILSON, WALLACE LEE, JR., Hampton, A.B., Philosophy.

WITTMUS, L. LINDSEY, Alexandria, B.S., Physics; Kappa Delta; Sigma Pi Sigma—Secretary; Flat Hat.



ZABA, JOEL NORMAN, Norfolk, A.B., Sociology and Anthropology; Pi Lambda Phi—Scholarship Chairman; Dormitory Council—President; Dormitory Manager; Inter-Fraternity Council—Treasurer; Colonial Echo; Flat Hat; Political Science Forum—Vice-Pres.; Intramurals.

ZARNEGAR, BIZHAN, Arlington, B.S., Chemistry; Chemistry Club—President.

ZASSYLKIVSKY, EUGLENIA, Williamsburg, B.S., Physics; Pilot's Club—President.



Having reached the peak of their college careers, the juniors were able to look back over three years of intellectual endeavors and social development. At home on the campus, familiar with the faculty, and more capable of acceptable college achievement, they developed a greater feeling of class unity as they worked, studied, and relaxed together.

PRESIDENT—Larry White
VICE-PRES.—Roberta Ramsey
SEC.-TREAS.—Dee Ford
HISTORIAN—Cathleen Crofoot



Dee Ford, Roberta Ramsey, Larry White, Cathleen Crofoot.

Juniors Assume Positions of School Leadership

ABBOTT, JEANNE CAROLYN, Danville. English.
ACKERMAN, SPENCER PERRY, Purcellville. English.
ACREE, NORA BATES, Newtown. Elementary Education, Chi Omega.
ALEXANDER, LILLIAN GERALDINE, Greenwood, South Carolina. Business Education.



ALLEN, NANCY TAYLOR, Arlington. Government, Kappa Kappa Gamma.
ALPHIN, GARY WARREN, Buchanan. Biology, Kappa Alpha.
ANTHONY, CAROLYN ELLEN, Richmond. Government, Kappa Delta.
ARMSTRONG, ERNEST HILTON, Virginia Beach. Sociology, Lambda Chi Apha.

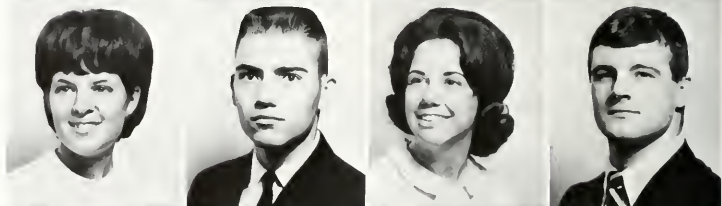

ARNETT, LINDA ANN, Abingdon. Psychology.
ARNOLD, MARJORIE RAWL, Clinton, South Carolina. Psychology, Delta Delta Delta.
ATKINSON, ALVAN WILLIAMS, Medford Lakes, New Jersey. Pre-Medicine, Lambda Chi Alpha.
ATWELL, PATRICIA LYNNE, Severna Park, Maryland. History, Gamma Phi Beta.



BABCOCK, RICHARD ROBERT, JR., Arlington. Sigma Phi Epsilon.
BAGBY, NANCY MAY, Falls Church. English, Phi Mu.
BAILEY, PATRICIA ANN, Charlottesville. Fine Arts, Delta Delta Delta.
BAIRD, BARBARA KAY, Williamsburg. Elementary Education, Gamma Phi Beta.





BANE, JOHN W., Hampton, History, Theta Delta Chi.
BARBER, MERRILL JEAN, Vero Beach, Florida, Sociology, Kappa Kappa Gamma.

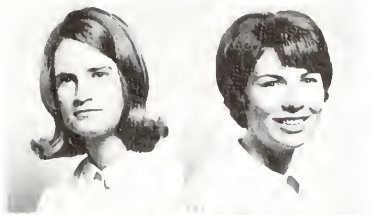

BARKSDALE, SUZANNE LAVILLON, Lexington, History, Delta Delta Delta.
BARRON, ELIZABETH DICKEY, Owensboro, Kentucky, Mathematics, Chi Omega.

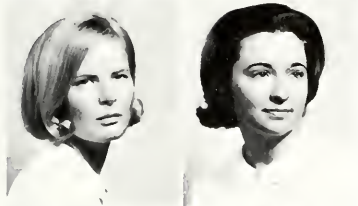

BASKERVILL, MARY JAMES, Stony Creek, Psychology, Delta Delta Delta.
BATCHELOR, LINDA JEAN, McLean, Chemistry.
BELL, JAMES ROBERT, Winter Haven, Florida, Biology, Sigma Phi Epsilon.
BELL, RANDALL THERON, Heidelberg, Germany.

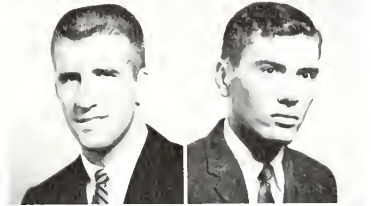

BENBOW, SUSAN TINDALL, Virginia Beach, Sociology, Kappa Kappa Gamma.
BENNETT, RAYMOND TERRY, Hampton, Government.



BENSTEN, RONALD EVERETT, Newport News, Government.
BERGEMANN, HELENE G., Richmond, Sociology.



BINNS, WILLIAM FIELDING, Glen Allen, Business Administration, Pi Kappa Alpha.
BISHOP, VIRGINIA ELIZABETH, Petersburg, Elementary Education, Delta Delta Delta.
BLANKINSHIP, JO ELLEN, Lynchburg, English.
BOND, GEORGE THOMAS, III, Springfield, Sociology, Sigma Alpha Epsilon.

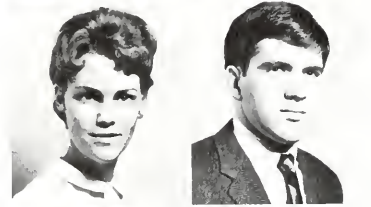

BOOKER, J. LYNN, Alexandria, Sociology, Lambda Chi Alpha.
BOONE, ALICE RAE, Arlington, English, Phi Mu.
BOTTO, RONALD WAYNE, Ambler, Pennsylvania, Psychology.
BOWEN, SHERIDAN H., Newport News, Elementary Education.



BOWMAN, SUSAN ELLEN, Penn Laird, English, Kappa Kappa Gamma.
BOYLAN, JAMES HAROLD, JR., Lynchburg, Accounting.
BRADENHAM, ROBERT EDWARD, Williamsburg, Mathematics.
BRADLEY, LOUIS CARTER, Arlington, Sociology.

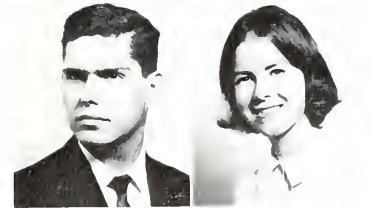

BRANYON, JAMES STANIEL, Williamsburg, Business Administration, Lambda Chi Alpha.
BREKKE, TRON WALLACE, Arlington, Economics, Theta Delta Chi.
BRETANA, ROSA JUDITH, Hampton, German, Pi Beta Phi.
BROCK, CAROLYN MARIE, Norfolk, English, Phi Mu.

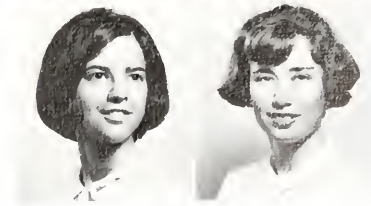
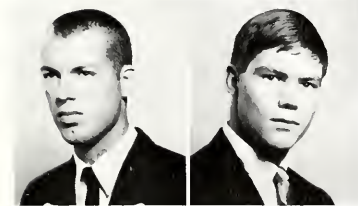
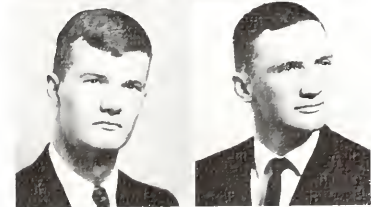



Keep the fans back!

JUNIOR CLASS

BROOKS, JOHN HANCOCK, JR., Titusville, Florida. Theater and Speech.
BROWDER, JOSEPH WAYNE, Colonial Heights. Pre-Medicine.
BROWER, JANE LYNNE, Monrovia, California. English.
BROWN, ALLAN MERRIL, Chappagna, New York. History, Pi Lambda Phi.



BROWN, MARY ALAN REDFIELD, Arlington. History, Kappa Alpha Theta.
BRUCH, SUSAN IRENE, Alexandria. Elementary Education, Phi Mu.
BRYAN, ELIZABETH TARRIS, Herndon. English.
BRYANT, JUDITH RENE, Newport News. Alpha Chi Omega.



BULLIS, E. WAYNE, Kilmarnock. Lambda Chi Alpha.
BULWINKLE, VIVIAN GLADYS, Falls Church. Government, Delta Delta Delta.
BURKS, GERALDINE MARTHA, Newport News. Spanish, Pi Beta Phi.
BURLEIGH, PATRICIA CAROL, Arlington. Biology, Alpha Chi Omega.

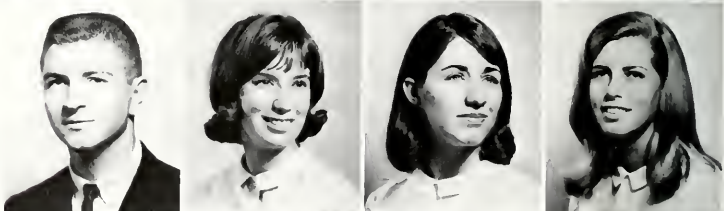

BUSHONG, JOYCE LEE, Woodstock. Economics.
BUTLER, PATRICK HENRY, III, Alexandria. History.
BUTT, MARGARET ANN, Chesapeake. English.
BUYNITZKY, STEPHEN JAMES, Arlington. Pre-Medicine.



CALHOUN, PATRICIA ANN, Lynchburg. Biology, Alpha Chi Omega.
CALLAHAN, LOUISE, Parkersburg, West Virginia. English, Kappa Kappa Gamma.
CAMPANA, ELLEN R., West Hempstead, New York. Government, Chi Omega.
CARBONE, PAULA VIRGINIA, Ridgefield, New Jersey. Fine Arts, Chi Omega.





CARPINI, SHERRI LYNNE, Hampton, French, Pi Beta Phi.
 CARR, EDWARD W., Bethesda, Maryland. Business Administration, Sigma Nu.
 CARWILE, KAY HAWKINS, Ettrick. English.
 CASEY, HOLLACE ANN, Haymarket. Music.



CASSEL, CHESTER M., JR., Fairfax. Sociology, Sigma Phi Epsilon.
 CAYOT, BILLIE JILL, Falls Church. Mathematics, Kappa Kappa Gamma.
 CHANEY, ROY MEDLEY, Lynchburg. Biology, Sigma Alpha Epsilon.
 CHAPMAN, SANDRA AUTRY, Snyder, Texas. Elementary Education.



CHIPPS, JAMES DULEY, San Antonio, Texas. Physics.
 CHRISTNER, MICHAEL, Beaver, Pennsylvania. Psychology, Phi Kappa Tau.
 CHRISTOFI, IRENE K., Newport News. English.
 CLARK, ANN CLAIBORNE, Portsmouth. English, Alpha Chi Omega.



CLAUSSEN, LARRY MICHAEL, Alexandria. History.
 COGGINS, CHRISTINE ANN, Chesapeake. Elementary Education, Kappa Alpha Theta.
 COLEMAN, RODERICK MERRILL, Gate City. Mathematics, Sigma Alpha Epsilon.
 COLOMBARO, BILLIE ELAYNE, White Stone. Psychology.



CONAWAY, WILLIAM HENRY, George, Delaware. Business Management, Kappa Alpha.
 CONNER, JUDY RUTH, Newport News. Elementary Education.
 CONWAY, DAVID LAWRENCE, Hampton. History.
 COOKE, JANETTE SUSAN, Cleveland, Tennessee. Philosophy, Delta Delta Delta.



COOKE, SUSAN ELIZABETH, Williamsburg. Fine Arts.
 COOPER, JAMES R., Springfield. English, Lambda Chi Alpha.
 CORY, THOMAS LEE, Columbus, Ohio. Psychology.
 COSS, MARY PATRICIA, Arlington. History.



COX, CHARLES DONALD, Amherst, Massachusetts. Biology, Sigma Nu.
 CRAWFORD, SUSAN STITELY, Roanoke. English, Kappa Alpha Theta.
 CREECY, ROBERT PIERCE, Portsmouth. Government.
 CRIST, MALCOLM KENNETH, Shippensburg, Pennsylvania. Accounting, Phi Kappa Tau.



Exeter Exchange Student Lynn Skerrett Spends Junior Year Studying in England



No sleep, no food—is a degree worth it?

CROFOOT, CATHLEEN CECELIA, Bethesda, Maryland. English, Kappa Kappa Gamma.
CROOKS, KIRAN KENNEY, Richmond. Biology, Sigma Pi.
CROWGEY, PRISCILLA ANNE, Wytheville. English, Pi Beta Phi.
CULLEN, PATRICIA ANN, Fredericksburg. Secondary Education.
CURCURU, STEVEN NICHOLS, Weston, Connecticut. Business Administration.
CURTIS, RUTH MERRILL, Newport News. Sociology.

CUSWORTH, BARBARA RUTH, Newport News. Mathematics, Kappa Alpha Theta.
DAVIS, HOWARD THOMAS, JR., Atlanta, Georgia. History.
DELANEY, MICHAEL LEONARD, Falls Church. History, Theta Delta Chi.
DICKINSON, JULIA ANN, Richmond. Psychology, Delta Delta Delta.
DINTERMAN, DAVID ROGER, Vienna. Biology.
DIXON, VIRGINIA LEE, Aberdeen, South Dakota. History.

DODRILL, JANE ANN, McLean. History.
DOMAGALSKI, SHARYN L., Petersburg. English, Gamma Phi Beta.
DONEHOWER, ERNEST JOHN, Wilmington, Delaware. Geology, Phi Kappa Tau.
DOTSON, WILMA ERCILLA, Grundy. History.
DRISCOLL, IRVING SEARS, JR., Buckingham. Mathematics.
DRISCOLL, ROBERT COURTNEY, Richmond. History.

DYE, JOSEPH MERL, III, North Platte, Nebraska. History.
DYSON, NANCY, Portsmouth. Education.
ELLIS, ROBERT BENJAMIN, Newport News. Biology.
ERDMAN, RICHARD CENTREL, Harrisonburg. Psychology.
EYE, LELIA RUTH, Harrisonburg. Elementary Education, Chi Omega.
FALLON, JANE, Newport News. History.

FEREBEE, DIANE GAYLE, Norfolk. Elementary Education, Chi Omega.
FINBURG, JACK SHELDON, Philadelphia, Pennsylvania. Sociology.
FITZGERALD, KATHIE SCOTT, Newport News. English.
FLETCHER, MILDRED BUCKNER, Sperryville. Pre-Law.
FOMBELL, LINDA KAY, East Chesapeake. Fine Arts, Phi Mu.
FORD, DENISE ELORA, Alexandria. Delta Delta Delta.

FOSTER, ELIZABETH MOORE, Roanoke. Elementary Education.
FOSTER, JEFFREY RAND, Arlington. Biology, Sigma Pi.
FROMM, ROBERT THOMAS, Richmond. Accounting, Sigma Pi.
FROST, KATHIE JEAN, Newport News. Psychology, Gamma Phi Beta.
GABER, JEFFREY BURTON, Arlington. Economics, Theta Delta Chi.
GALVIN, SUZANNE ROSEMARIE, Bon Air. French.

GAPP, DAVID ALGER, Vienna. Biology.
GARNETT, HENRY DUNCAN, JR., Newport News.
GARRETT, JOHN HENRY, III, Mechanicsburg, Pennsylvania. Economics, Sigma Alpha Epsilon.
GARY, JEAN SHARON, Newport News. Biology.
GATES, LAURENCE EMORY, Dedham, Massachusetts. Chemistry.
GELOTTE, KAREN ANN, Timonium, Maryland. Elementary Education, Alpha Chi Omega.



GIANGRANDE, DIANE, Williamsburg. History, Phi Mu.
GLESENKAMP, RANDALL C., Elizabeth, Pennsylvania. Physical Education.

GOOD, MARGARET ANNE, Wilmington, Delaware. History, Alpha Chi Omega.
GOOLSBY, VIRGINIA SUZANNE, Newport News. History, Pi Beta Phi.

GORDON, WILLIAM FORREST, Portsmouth. Geology.
GOVE, ANNE MARGARET, Concord, New Hampshire. Government, Chi Omega.

GOWIN, CHRISTOPHER RAY, Lynchburg. Philosophy, Sigma Nu.
 GRAHAM, SAMUEL MONROE, JR., Romney, West Virginia. Psychology.
 GRANSTEIN, MARK HOWARD, West Hartford, Connecticut. History.
 GRANT, CAROLYN LOUISE, Tiburon, California. Fine Arts.



GRANT, HELEN LAWSON, Danville. Philosophy.
 GRAY, ROBERT WAYNE, Newport News. History.
 GREENAWALT, ROSE ANNE, Hopewell. Sociology.
 GRIFFIN, IRENE ELIZABETH, Smithfield. Secondary Education.



GRONER, FEDERICA PACE, White Stone. Business Administration.
 HALEY, JOHN HARRIS, Richmond. Business Administration, Pi Lambda Phi.
 HALEY, ROBERT M., Fredricksburg. Economics, Sigma Phi Epsilon.
 HALL, ROGER WILCO, Bedford, Massachusetts. History.

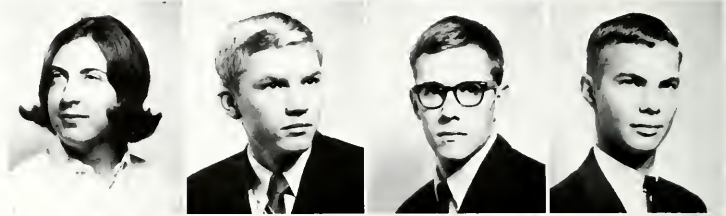

HANLEY, GEORGE FRANCIS, Williamsburg. Fine Arts.
 HANSBROUGH, JON JEFFREY, Roanoke. English, Phi Kappa Tau.
 HARKESS, SHIRLEY JANE, Alexandria. Sociology, Pi Beta Phi.
 HARLOW, CAROL ANN, Mineral. Sociology.



HARNSBERGER, ADELAIDE KEMPER, Port Republic. English, Delta Delta Delta.
 HARRELL, DWAIN RICHARD, Arlington. Sociology, Phi Kappa Tau.
 HARTLEBEN, PATRICIA DIANE, Parkersburg, West Virginia. Theater and Speech, Chi Omega.
 HATCH, ALEXIA HARRIET, Newport News. Biology.



HAUSS, JOHN E., Richmond. Sociology, Lambda Chi Alpha.
 HAY, LINDA JANE, Crewe. Education.
 HAYMES, WILLIAM E., JR., Sandston. Economics, Sigma Phi Epsilon.
 HAYNES, RICHARD BENJAMIN, Lancaster. History.



HEENAN, DAVID E., Morrisville, Pennsylvania. Mathematics, Phi Kappa Tau.
 HEITMANEK, CAROL ANN, Alexandria. Mathematics, Delta Delta Delta.
 HENDERSON, LINDA ANN, Williamsburg. Fine Arts.
 HENRETTA, DAVID, Williamsburg. History.



HERBERT, BARBARA M., Portsmouth. Sociology, Pi Beta Phi.
HILL, MILDRED KATHRYN, Colonial Heights. History, Kappa Delta.
HITCHENS, MAMIE RUTH, Williamsburg. Elementary Education.
HOCHHEIMER, JOHN THOMAS, Newport News. Chemistry.



HOCKMAN, JAMES BEVERLEY, Winchester. Government.
HOCUTT, MARY ANNE, Newark, Delaware. History, Pi Beta Phi.
HODGES, ROBERT A., Richmond. Pre-Medicine.
HODNETT, MICHAEL KENT, Martinsville. History.



HOFBAUER, MARGARET A., Falls Church. Business Administration.
HOFFMAN, WILLIAM EDWARD, Albany, Georgia. Philosophy, Kappa Sigma.
HOGAN, SHARON ANNE, Cherokee, Iowa. History, Pi Beta Phi.
HOLLAND, MICHAEL PAUL, Newport News. Anthropology, Sigma Nu.

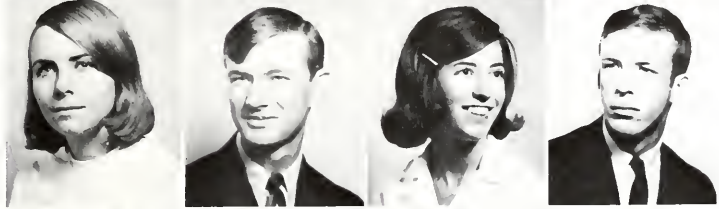

HOLMES, KAROL VESTA, Colonial Heights. English, Kappa Alpha Theta.
HOLMQUIST, RICHARD C., JR., Richmond.
HOPKINSON, SUE ANN, Falls Church. Business Administration, Alpha Chi Omega.
HOWARD, JAMES EWING, Alexandria. Theta Delta Chi.



When a long night of study looms ahead, tools of mathematics offer a short cut.

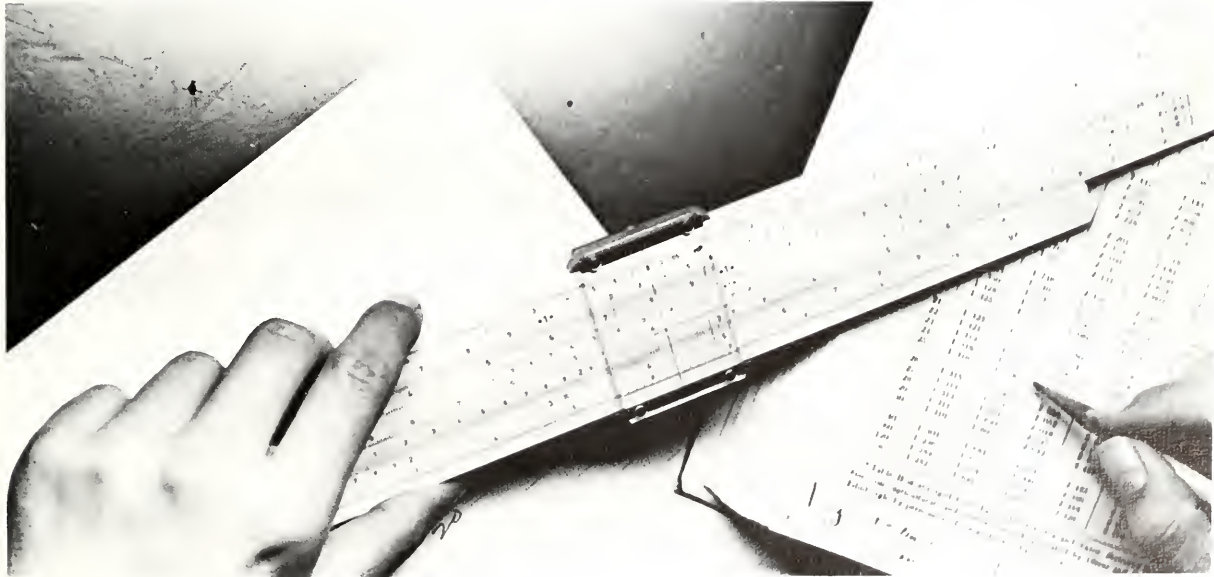



HUBBARD, DIANA LOUISE, Newport News.
 HUDDLESTON, LEE VERNE, JR., Glasgow. History.
 HUDGINS, LOUISE JESSICA, Bawon. Physics, Chi Omega.
 HUDSON, HELEN MARIE, Stony Creek. Biology.



HUGO, JOHN ADAM, II, Bridgeport, Connecticut. Psychology.
 HUNSOCKER, CARL WAYNE, Newport News. Fine Arts.
 JACKSON, JOHN ALEXANDER, Alexandria. History.
 JAGGER, ROBERT LOUIS, Bethpage, New York. Lambda Chi Alpha.



JEBO, JERRY KENNETH, Alexandria. Government.
 JOHNSON, CATHERINE B., Clifford. Chemistry, Kappa Delta.
 JOHNSON, GARY B., Virginia Beach. English, Sigma Alpha Epsilon.
 JOHNSON, ROBERT A., Annandale. Pre-Dental, Pi Kappa Alpha.



JONES, CAROL EILEEN, Richmond. English.
 JONES, REBECCA LAURA, Falls Church. Biology, Phi Mu.
 KALE, W. WILFORD, JR., Charlotte, North Carolina. History.
 KEAHEY, ELIZABETH, Fairfax. History, Gamma Phi Beta.

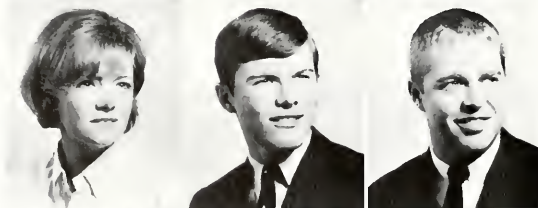

KEMP, JEAN L., Norfolk. Psychology, Chi Omega.
 KEYES, ROYAL MICHAEL, North Canton, Ohio. Accounting, Sigma Phi Epsilon.
 KILGORE, CHARLES E., McLean. Philosophy.
 KING, ANN POWER, Yorktown. Education.



KING, GARY GILLETTE, Rescue. Biology, Kappa Alpha.
 KING, ROBERT E., Hampton. Pre-Medicine.
 KING-HARMAN, MICHAEL C., Washington, D. C. Economics.
 KOERNER, JANICE DIANA, Falls Church. Sociology, Kappa Alpha Theta.



KRAUSS, HARRY EDWARD, III, Upper Darby, Pennsylvania. History.
 KRYM, SALLY JANET, Williamsburg. Elementary Education.
 KUSHNER, SAMUEL ALBERT, JR., Danville. History, Pi Lambda Phi.
 KYLE, JOHN PAGE, Roanoke. English.



Class of 1967 Assists S.A. in Local Tutoring Service



LANGDON, DANIEL CURTIS, Tulsa, Oklahoma. Chemistry.



LATHAM, ELIZABETH JANE, Williamsburg. Business Education.



LAUGHLIN, MARY J., Newport News. Sociology, Gamma Phi Beta.
LAWLER, JAMES NEALE, Richmond. History.
LAWSON, DIANA SUZANNE, Colonial Heights. Economics.
LAWSON, GLENN ALFRED, Newport News. Business Administration.



LEBENSON, BERNARD STEPHEN, Bronx, New York. Chemistry.
LEE, LINDA MASON, Surry. English.
LEE, MICHAEL VINCENT, Alexandria. Business Administration.
LEE, RUSSELL FRANCIS, Falls Church. Psychology.



LEVENBERG, STEPHEN B., Arlington. Psychology, Pi Lambda Phi.
LEWIS, JAMES W., Philadelphia, Pennsylvania. English, Theta Delta Chi.
LINDARS, JOHN LAURENCE, Darien, Connecticut. Sociology, Lambda Chi Alpha.
LIPPERT, JOHN CHARLES, Paris, France. Economics.



LONGERBEAM, DIANNE R., Falls Church. Sociology.
LONS, WOODROW WILSON, JR., Vienna. Government.
LOUGHRAN, VALERIE JEAN, Hampton. History.
LOVELACE, RONALD LEE, Gledys. Business Administration.



Sleep overcomes a tired student as he plows through volumes in the library.

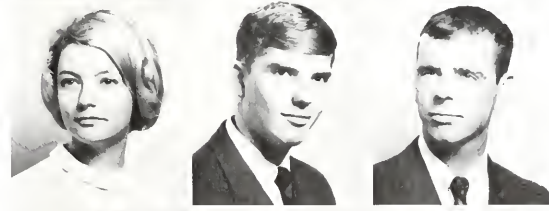



Students enjoy
Greek Week
Blow Gym.

LOWERY, JOHN DAVID, Arlington.
Pi Kappa Alpha.
LUSARDI, JEAN CAROLYN, Brookneal.
Topical Science, Gamma Phi Beta.
LYNCH, HAROLD FRANCIS, Williams-
burg. Government, Kappa Sigma.



LYNHAM, JOHN A., III, Lynchburg.
Government.
LYON, ANN THOMAS, Richmond. An-
cient Languages, Alpha Chi Omega.
LYON, SUSAN TRAFTON, Virginia
Beach. French.

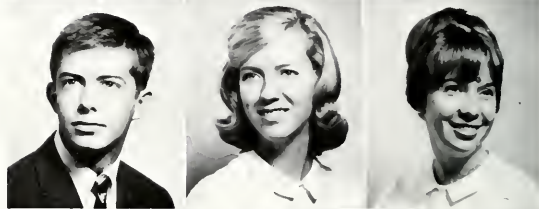

MANN, MARGARET FRANCES, Wil-
liamsburg. English.
MARCHANT, LARRY JOSEPH, Mc-
Lean. Philosophy, Lambda Chi Alpha.
MARCY, STEVEN KENT, Alexandria.
Physics, Sigma Phi Epsilon.



MARSHALL, CHERYL DIANNE, Vir-
ginia Beach. Gamma Phi Beta.
MARSTON, HAROLD W., JR., Dun-
edin, Florida. English, Sigma Alpha Ep-
silon.
MASON, PAMELA GALE, Lynchburg.
Elementary Education, Pi Beta Phi.



MATHEWS, DONNA LYNN, Gritten-
den. Psychology.
MAYER, LINDA DEBORAH, Pittsburgh,
Pennsylvania. History, Kappa Kappa
Gamma.
McCANDLISH, CHARLES S., JR.,
Waynesboro. Chemistry, Theta Delta
Chi.



McCOTTER, JOSEPH R., JR., Ches-
apeake. Biology.
McGHEE, BONNIE SHARON, Wood-
bridge. Elementary Education, Gamma
Phi Beta.
McGUIRE, JAMES D., Hopewell. Physi-
cal Education, Sigma Nu.



McIVOR, ROBERT THEODORE, Alex-
andria. Mathematics.
McKAY, NEVA JANE, Severna Park,
Maryland. Fine Arts, Chi Omega.
McNAIRY, NANCY COX, Greensboro,
North Carolina. Fine Arts, Delta Delta
Delta.





McNIEL, SUSAN REBECCA, Harrisonburg. Chemistry.
 MEDINGER, JOHN LINDNER, Falls Church. Sociology, Pi Lambda Phi.
 MENGES, MIRIAM POST, Seaford. Fine Arts.
 MENTZER, ROBERT M., JR., Doylestown, Pennsylvania. Sigma Pi.



MILLER, GEORGE HOLLIS, Falls Church. Physics.
 MIRMELSTEIN, EDWARD B., Newport News. Biology.
 MOORE, PATRICIA DIANE, Newport News. Biology.
 MORIARTY, EMILY JEAN, Arlington. Government, Kappa Alpha Theta.



MORRIS, JUDYTHE ANN, Alexandria. Biology, Kappa Delta.
 MORRIS, LORNA LEE, Nokesville. French.
 MURPHY, MARY LYNN, Suffolk. English, Kappa Kappa Gamma.
 NEW, HARRY ELMER, JR., Newport News. Accounting, Kappa Alpha.



NICHOLSON, CHARLES W., Lakeland, Florida. French.
 NILES, THOMAS RUSSELL, JR., Staunton. Economics, Pi Kappa Alpha.
 NOLAN, KAREN MARGARET, Newport News. History.
 NORTHWAY, MARGARET GAY, Houston, Texas. Pre-Medicine, Kappa Alpha Theta.



NUERNBERGER, MARY ANN, Chambersburg, Pennsylvania. Sociology, Kappa Kappa Gamma.
 NUESSELE, PETER RAYMOND, Aiken, South Carolina. Government.
 NUNNALLY, ROBERT WAYNE, Williamsburg.
 OLIVER, CHARLES WILLIAM, Charlottesville. History, Lambda Chi Alpha.



OLLICE, LEWIS EDWARD, Portsmouth. Business Administration, Pi Kappa Alpha.
 O'NEILL, EVERETT MICHAEL, Colonial Beach. Biology, Sigma Phi Epsilon.
 ORRICK, NICHOLAS CROMWELL, Oak Ridge, Tennessee. Physics.
 OWEN, ROBERT WILLIAM, Honolulu, Hawaii. Accounting, Kappa Sigma.



OWRE, MARTHA LEONORA, Lubbock, Texas. Sociology and Anthropology, Kappa Delta.
 PALMORE, FRED, Hanover. History, Sigma Pi.
 PARKINSON, KATHLEEN ANN, Roanoke. Business Management.
 PARKS, WALTA GAIL, Tangier. Elementary Education.



PARROTT, BARBARA GAIL, Exmore. English.
 PASTORE, JULIE ANN, Richmond. English.
 PAULSON, MARY LOUISE, Hampton. Mathematics.
 PECK, BARBARA SUE, Arlington. French, Gamma Phi Beta.



PEPE, RAYMOND ALAN, Hampton. English.
 PETRALIA, RONALD J., Flushing, New York. Psychology, Sigma Phi Epsilon.
 PHILLIPS, KAREN JANE, Franklinville, New York. Sociology, Phi Mu.
 PLYBON, ROBERTA LITTLETON, Alexandria. Sociology, Pi Beta Phi.



POMEROY, BENJAMIN BRADBURY, Pittsburgh, Pennsylvania. Sociology, Kappa Sigma.
 POND, ASHTON WRIGHT, Ettrick. Chemistry.
 POND, SUSAN LEE, Newport News. Elementary Education.
 PORTER, BRENDA LOUISE, Colonial Heights. English.



PRATT, HENRY JONATHAN, Newport News. History, Lambda Chi Alpha.
 PRATT, MARGARET DALE, Arlington. History, Kappa Delta.
 PRESTRIDGE, ALFRED B., Norfolk. Sigma Alpha Epsilon.
 PURCELL, ROBERT ALLAN, Arlington. Sociology, Lambda Chi Alpha.

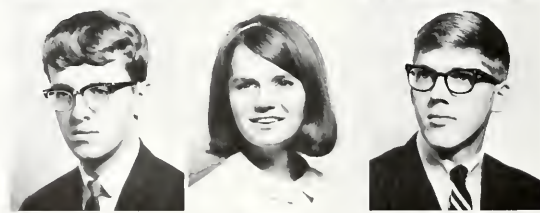

QUALLS, LARRY BENTON, Plant City, Florida. English.
 RAMSEY, FRANCES ROBERTA, Newport News. Psychology, Gamma Phi Beta.
 RAPP, JERE LOUIS, Lancaster, Pennsylvania. Economics.
 REESE, SANDRA FRANCES, Williamsburg. History, Phi Mu.



RICHARDS, JOHN ANTHONY, Annandale. Psychology.
 RIEPMA, ELIZABETH BLAIR, Chevy Chase, Maryland. History.
 RILEY, JENNIFER LOU, Newport News. Elementary Education.
 ROBERTSON, BONNIE L. T., Petersburg. Fine Arts, Pi Beta Phi.



ROBERTSON, JAMES EDMOND, Knoxville, Tennessee. Government.
 ROBERTSON, SUSAN KAY, Shreveport, Louisiana. Elementary Education, Kappa Alpha Theta.
 ROBINSON, BONNIE H., Hillsville. Economics, Kappa Delta.
 ROBINSON, JOHN MORGAN, Gastonia, North Carolina. Spanish.





ROTON, CECELIA ANN, Niagara Falls, New York, History, Phi Mu.
ROWE, LESLIE DWIGHT, Newport News, Government.



ROWLAND, JOHN DAVID, Sutherland, Chemistry.
ROWLAND, ROBERT C., JR., Chesapeake, Pre-Medicine, Pi Kappa Alpha.



RUBIN, VIVIEN EDNA, Washington, D.C., English.
RUMPLER, JAMES WAILES, Fairfax, Sociology, Sigma Phi Epsilon.



Homecoming 1965 finds Elaine Thornton and her partner doing "The Jerk."

Steve Marcy, Larry White are Among Fall Initiates of ODK



RYDER, NATALIE FRANKLIN, Akron, Ohio, Elementary Education, Kappa Alpha Theta.
SALLENGER, RUTH ALICE, Virginia Beach, Sociology, Chi Omega.
SARTORIO, PAUL LAURENS, Valley Stream, New York, Philosophy.



SAVAGE, ANN CARY, Virginia Beach, Fine Arts.
SAVAGE, THOMAS MOORE, Suffolk, Sociology.
SAYERS, NICHOLAS CRAIG, Franklin Park, Illinois, History, Kappa Sigma.



SAYS, DONNA SUE, Virginia Beach, Government, Pi Beta Phi.
SCHONFELD, RUBY GAIL, Portsmouth, English, Gamma Phi Beta.
SCHWARTING, HENRY VICTOR, Scottsville, Physical Education.

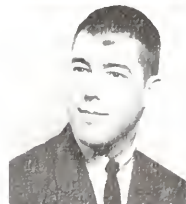



SCOTT, BERNARD THOMAS, Richmond. English.
 SCOTT, WILLIAM LOYD, JR., Fairfax. Economics.
 SEAY, ANN AUSTIN, Norfolk. Fine Arts.
 SEDWICK, MARY FRANCES, Luray. Government, Kappa Delta.



SESSOMS, ANN HERIOT, Shenandoah. Biology, Phi Mu.
 SESSOMS, ELIZABETH S., Shenandoah. Mathematics.
 SHACOCHIS, THOMAS J., McLean. Biology.
 SHAW, JAMES STAFFORD, Arlington. Sociology, Pi Kappa Alpha.



SHEA, PEDER MICHAEL, Yorktown. Mathematics, Kappa Alpha.
 SHEFFIELD, LINDA GAIL, Farmville. Pre-Medicine.
 SHELLEY, MARILYN KENAN, Williamsburg. English.
 SHELLY, RICHARD WILSON, Alexandria. Pre-Medicine.



SHERMAN, LARRY NEWTON, Newport News. Economics.
 SHORES, LUCILLE PATRICIA, Ulster, Pennsylvania. French.
 SHOWALTER, EDNA LOCKETT, Kenbridge. Spanish.
 SIEVERS, CHARLES F., Arlington. Economics, Theta Delta Chi.

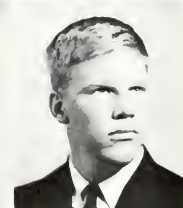

SIMPSON, JOAN EVE, Squantum, Massachusetts. Biology, Pi Beta Phi.
 SKOGEN, CYNTHIA ANNE M., Charlottesville. Spanish, Kappa Alpha Theta.
 SLOBE, ALAN KEITH, Fort Leavenworth, Kansas. Government, Kappa Sigma.
 SMART, SAMUEL COOPER, White Stone. Biology, Sigma Phi Epsilon.

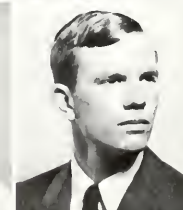

SMITH, JAMES MICHAEL, Alexandria. English.
 SMITH, LEILA SHARON, Alexandria. Mathematics, Gamma Phi Beta.
 SMITH, RICHARD MEREDITH, Virginia Beach. Accounting, Theta Delta Chi.
 SMITH, SHELBY MYRICK, Arlington. Elementary Education.



SOLOMON, MARCIA D., Newport News. Sociology.
 SPAULDING, THOMAS BURLEY, Alexandria. History, Pi Lambda Phi.
 SPENCER, BETTY JEAN, Richmond. Education, Alpha Chi Omega.
 SPIRN, STUART DOUGLAS, Williamsburg. History, Pi Lambda Phi.





A Campus Center fire drill brings an unexpected chance for camera-shy students to escape from Colonial Echo group picture taking!

JUNIOR CLASS



SPRINKEL, MARY JANE, Mechanicsville. Fine Arts, Chi Omega.
STANGE, PATRICK WILLIAM, Falls Church. Psychology.
STANSBURY, BARBARA LOUISE, Richmond. Music Education.
STEDMAN, MARY MACKALL, Arlington. History, Alpha Chi Omega.



STEB, BARTHOLOMEW J. M., Arlington. Sociology, Pi Kappa Alpha.
STEIDTMANN, ROBERT F., JR., Virginia Beach. English, Kappa Alpha.
STERLING, CAROLYN JOYCE, Gloucester. Elementary Education.
STEWART, THOMAS JAMES, Bronx, New York. Ancient Languages.



STOKES, EMMA JEAN, Arlington. Sociology.
STONE, NANCY TERESA, Martinsville. Sociology and Anthropology.
STONEHAM, ANN NEVILLE, Atlanta, Georgia. English, Chi Omega.
STOUT, CHARLES FORREST, Springfield. Business, Kappa Alpha.



STRADER, MARY ELIZABETH, Richmond. History, Alpha Chi Omega.
STURGES, CHRISTINE ANNE, New Canaan, Connecticut. English, Kappa Delta.
SUTHERLAND, DON PAGE, Norfolk. History.
SWANSON, SUZANNE, Danville. Mathematics, Pi Beta Phi.





SWARTZ, IDA SUE, Mount Jackson. History.
 SWEENEY, KAYE A., Forest. Sociology.
 SWEET, PALMER COWLES, Charlottesville. Geology.



TACKETT, RANDALL BRYAN, Hampton. Pre-Law.
 TATE, SANDRA RAY, Mechanicsville. Elementary Education, Alpha Chi Omega.
 TEMES, SANFORD POSNICK, Woodridge, New York. Biology.

Newly Created Social Activities Committee

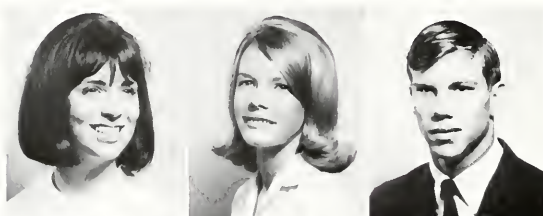

THOMPSON, THERESA, Bedford. Philosophy and Latin, Kappa Alpha Theta.
 THORNTON, ELAINE SCOTT, Springfield. German, Delta Delta Delta.
 TRAUTMAN, THOMAS SCOTT, Jacksonville, Florida. Sociology, Sigma Phi Epsilon.



TRAYLOR, JAMES RUSSELL, Colonial Heights. English.
 TRAYLOR, SOPHIA Z., Hopewell. English.
 TRICE, LINDA JEAN, Washington, D. C. Government, Kappa Kappa Gamma.



TUGGLE, LORENE MAY, Lynchburg. History.
 TUPPER, KATHRYN LYNN, Nashville, Tennessee. Fine Arts, Kappa Kappa Gamma.
 TURNER, DENNIS, Arlington. Business Administration.



TURNER, MARY FRANCES, Arlington. Elementary Education.
 UHL, LAURIE SUSAN, Allison Park, Pennsylvania. Education, Kappa Kappa Gamma.
 ULLRICH, THOMAS WILLIAM, Falls Church. Economics, Theta Delta Chi.



VAKOS, WILLIAM JOHN, Virginia Beach. Business Administration, Lambda Chi Alpha.
 YANCHO, CATHERINE MARY, Williamsburg. Elementary Education.
 VASILIOU, MARGARET ELLEN, Roanoke. Government.
 WAKERLIN, NIKKI HELEN, Chicago, Illinois. English, Alpha Chi Omega.



WALDREP, SHIRLEY JO, Boynton. English.
 WALES, LINDA MARY, Axton. History.
 WALKER, PRISCILLA ANN, Woodbridge. History, Delta Delta Delta.
 WALTER, GARY DONALD, Poland, Ohio. Economics, Kappa Sigma.

Plans Leisure Time Events for Class of '67



WARD, MARY EVE, West Memphis, Arkansas. History, Kappa Kappa Gamma.
 WEAVER, VALENDON RUTH, Fairfax. Sociology and Anthropology, Gamma Phi Beta.
 WELLS, I. FAYE, Rockville, Maryland. Sociology.
 WEST, ROBERT BRUCE, Cedar Grove, New Jersey. History, Sigma Nu.



WESTBROOK, WILLIAM E., JR., Chester. Sigma Pi.
 WHEELER, CHARLES THOMAS, Arlington. Ancient Languages.
 WHITAKER, LAWRENCE GEORGE, Alexandria. German.
 WHITE, MARY CHARLES, Hampton. Elementary Education, Alpha Chi Omega.



WHITE, ROBERT LAWRENCE, Arlington. Biology.
 WHITEHEAD, S. JOYCE, Roseland. Music.
 WIGGINS, THOMAS R., Vienna. Psychology, Phi Kappa Tau.
 WILLARD, RONALD H., Portsmouth. Economics, Sigma Alpha Epsilon.



WILLIAMS, JOHN WHARTON, Silver Spring, Maryland. Geology.
 WILLIAMS, KENNETH LEWIS, Margate, New Jersey. Physical Education, Pi Kappa Alpha.
 WILLIAMS, WALTER W., Portsmouth. Business Management.
 WILLIAMSON, RONALD J., Washington, D. C. English.



WILLIS, WILLIAM MORROW, Portsmouth. Biology.
WILLNER, ROBERT GEORGE, Arlington. Business, Theta Delta Chi.



WINDLE, CHARLES BEVERLY, Richmond. Biology.
WINDLEY, SARAH R., Lucama, North Carolina. Elementary Education.



WINFREE, ANN LEWIS, Richmond. Sociology, Delta Delta Delta.
WITHOL, ELIZABETH M., Chincoteague. Business Administration.

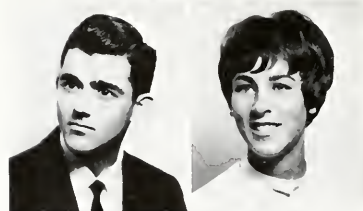

WITTY, THOMAS E., JR., Newport News. Biology.
WORLEY, RAE ELLEN, Athens, Greece. Chemistry, Chi Omega.



WORRELL, HOWARD W., JR., Richmond. Sociology.
WRIGHT, BEVERLY JO, Huntsville, Alabama. Fine Arts.



WRIGHT, FRANKLIN L., Pennsauken, New Jersey. English, Sigma Pi.
YODER, SUSAN JANE, Newport News. English.



YOUNGBLOOD, CLEVIE C., Arlington. History, Gamma Phi Beta
ZWENIG, FRANCES ANNE, Arlington. Government.



After class small talk in the shiny halls of the physics building.

The Sophomore Class plunged enthusiastically into a year filled with great responsibility and new opportunities. It was a year which buzzed with social activities but also demanded intensified study. The class worked together and partied together, advised the freshmen, renewed old friendships and developed new ones. Sophomores declared their majors in the spring semester and prepared themselves for the positions of leadership which will be their responsibility in the coming two years.



PRESIDENT—Robert Clay
VICE-PRES.—Johnne Whicker
SEC.-TREAS.—Blythe Baldwin
HISTORIAN—Laurie Richardson

Robert Clay, Johnne Wicker, Laurie Richardson, Blythe Baldwin.

Soph Officers Prepare Freshman Directory



ABARBANEL, PETER DON, New York, New York.
ABERCROMBIE, CLARA REID, McLean, Kappa Delta.
ABICHT, SANDRA RITA, Newport News.
ADAMS, ALEXIA DELL, Newport News.
AKERS, DORISLEE, Alexandria. Kappa Delta.

ALBEE, JUDITH LYNN, Charlottesville.
ALLEY, WAYNE MOSBY, Richmond.
ALVIS, ELIZABETH HUNTLEY, Fairfax.
AMORY, ROBERT F., Williamsburg.
AMSHAUGH, DIANA FAY, Vienne.

ANDERSON, CLAIRE HOWELL, Knoxville, Tennessee.
ANDERSON, DAVID H., Birmingham, Alabama. Sigma Phi Epsilon.
ANDREWS, SUSAN CLOCKER, Alexandria. Kappa Delta.
APPLEGATE, CHARLES EDWARD, Virginia Beach.
APPLER, DAVID VAN, Berkeley Heights, New Jersey. Pi Kappa Alpha.



ARMENTROUT, REGINA ANN, Richmond, Gamma Phi Beta.
 ARNOLD, ELLEN ANN, Winter Park, Florida, Chi Omega.
 ASBURY, LOIS GERTRUDE, Martinsville.
 ATKINS, MARTHA KAY, Staunton, Pi Beta Phi.
 AUDET, BENJAMIN HOBART, Portsmouth.

AUGUSTINE, GRETA ANN, Colonial Heights.
 BAGLEY, CAROL ANN, Richmond, Kappa Kappa Gamma.
 BAGLEY, JAMES LYLE, Chesapeake.
 BAILEY, JOHN EDWARD, JR., Williamsburg.
 BAKER, JANET LOUISE, Arlington.

BAKER, THOMAS OLIVER, Miami, Florida.
 BALDWIN, PRISCILLA BLYTHE, Alexandria, Delta Delta Delta.
 BALLANCE WILLIAM M., Jarratt, Illinois.
 BANNING, LINDA RAE, Rochelle, Illinois.
 BARNES, WILLIAM ARMSTEAD, JR., Stony Creek.

BARNETT, RICARDA ANN, Newport News.
 BARNETT, WILLIAM GEORGE, Sandston, Sigma Pi.
 BARNEY, GRETCHEN LEE, Richmond, Alpha Chi Omega.
 BAROCCO, DIANA, Elkland, Pennsylvania, Gamma Phi Beta.
 BASSUENER, BARBARA ANN, Falls Church, Kappa Kappa Gamma.



Screening out the muted noises in the Campus Center lobby, a sophomore girl crams in a few last minute facts.



BATTAGLIA, CAROL, Springfield.
 BAUMGAERTEL, JOANNE KAY, Fairfax.

BEADLING, LESLIE CRAIG, Elizabeth, Pennsylvania, Sigma Nu.
 BEARD, JOHN COLEMAN, Charlottesville.

BEAZLEY, LINDA LEE, Montpelier.
 BECKROGE, JUDITH LOUISE, Norfolk.



BEERS, ROBERT WILSON, Yardley, Pennsylvania.
 BEIRNE, HAROLD RAYMOND, JR., Lynchburg.
 BENDER, CAROL AMORY, Allentown, Pennsylvania, Gamma Phi Beta.
 BENEDICT, ROSEMARIE, Lexington.
 BENNETT, PENELOPE, San Mateo, Florida.



BENSON, E. LORRAINE, Columbia, South Carolina.
 BERGER, CHARLES HARRY, La Paz, Bolivia, Theta Delta Chi.
 BERGER, MARTHA ELLEN, Greta.
 BERMAN, HERBERT SETH, Lynchburg.
 BEVILLE, SUSAN PATRICIA, Chester.



BIGGS, DIANA, Langley Air Force Base.
 BINZER, RENEE, Toledo, Ohio.
 BJORKBACK, CATHY E., Riverside, Connecticut, Chi Omega.
 BLACK, FREDRICK SCOTT, Broadway.
 BLAIR, ROBERT ALLEN, Suffolk, Sigma Pi.



SOPHOMORE CLASS

BLANCHARD, KATE ELIZABETH, McLean.
 BLANKENSHIP, VICTORIA LEE, Lynchburg, Delta Delta Delta.
 BOAZ, ANN SOMERS, Sandston.
 BOAZ, ELIZABETH LYNN, Norfolk.
 BOBERG, JAMES RICHARD, Valley Stream, New York, Pi Kappa Alpha.



BOCOCK, SANDRA, West Orange, New Jersey.
 BODO, JUDITH KAREN, Hampton, Alpha Chi Omega.
 BOGARDUS, WILLIAM STEPHEN, McLean.
 BOGGS, OLIVIAN RUSSELL, Fort Riley, Kansas.
 BOLTON, HELEN SUZANNE, Arlington.



BONETA, CAROL ANN, Alexandria.
 BONIFANT, NANCY LEE, Silver Spring, Maryland, Chi Omega.
 BONNER, DANIEL BRUCE, Petersburg.
 BOOKER, JUDITH ANN, Annandale.
 BORLESKE, STEPHEN GUSTAV, West Friendship, Maryland.



BOYKIN, RONALD D., Arlington, Pi Kappa Alpha.
 BOYSEN, FREDERICK OTTO, Haddonfield, New Jersey, Phi Kappa Tau.
 BRADSHAW, WILLIAM PATTERSON, Kansas City, Missouri, Sigma Pi.
 BRAGG, DAVID GORDON, Bena.
 BRANHAM, JEAN ELIZABETH, Martinsville, Gamma Phi Beta.





Autumn on Campus brings beautiful scenery, crisp air, and nostalgic thoughts.

BRECHBILL, LINDA LOUISE, Falls Church.
BREMER, ELIZABETH ANNE, Annandale.
BRENNAN, JOHN JOSEPH, JR., Rocky Mount, North Carolina.

BRENNER, ALISON LESLIE, New York, New York. Kappa Kappa Gamma.
BRICKLEMYER, KEITH WINTERS, Orangeburg, South Carolina. Kappa Alpha.
BRISEBOIS, ANNE BINDON, Arlington.

BRITTINGHAM, SARAH ELIZABETH, Virginia Beach.
BROECKER, LINELL P., Richmond. Kappa Alpha Theta.
BROMLEY, ELIZABETH ANN, Washington, D. C. Chi Omega.

BROOKE, WILLIAM JOSEPH, Alexandria.
BROOKS, ANN BARRINGER, Williamsburg.
BROOKS, CARLTON P., III, Roanoke. Pi Lambda Phi.

BROUGHTON, HENRY PAUL, Richmond. Pi Kappa Alpha.
BROWN, ADIN DEERING, El Paso, Texas.
BROWN, AMY SUSAN, Albuquerque, New Mexico. Kappa Kappa Gamma.

BROWN, CELIA ANNE, Richmond. Kappa Kappa Gamma.
BROWN, DIANE RUTH, Curundee, Panama Canal Zone.
BROWN, KRISTI SUE, Arlington. Phi Mu.

BROWN, PAULINE ELIZABETH, Richlands.
BROWN, RICHARD DARYL, Arlington. Kappa Alpha.
BROWN, RONALD D., Fieldale. Kappa Alpha.

BROWN, WILLIAM KEITH, Bena.
BRYANT, HARVEY LEE, III, Portsmouth.
BUCHANAN, WILLIAM GORDON, III, Roanoke. Sigma Nu.



Members of Class of 1968 Star on Varsity Gridiron



BUCK, SHARON ELIZABETH, Newport News, Kappa Alpha Theta.
BUCKLEY, MARY KATHLEEN, Falls Church, Gamma Phi Beta.
BUENTING, KAREN ALT, Staunton, Kappa Alpha Theta.
BURGE, KATHERINE GRAVELL, Hopewell, Delta Delta Delta.
BURKE, ARLEEN HELEN, Annandale.

BURNEY, CHRISTINE SHIRLEY, Alexandria, Pi Beta Phi.
BUTLER, WILLIAM ARTHUR, JR., Suffolk.
BUTNER, TRUSSILLA DRANE, Fort Lauderdale, Florida, Pi Beta Phi.
CALLAHAN, JAMES EDWARD, River Vale, New Jersey, Lambda Chi Alpha.
CAMPBELL, JOAN DARNELL, Lynchburg.

CARMODY, MARY PATRICIA, Falls Church, Alpha Chi Omega.
CARSON, JEAN KYLE, Hot Springs, Kappa Alpha Theta.
CARTER, KAREN LOU, Washington, D. C.
CHANDLER, SAMUEL BRYAN, Montross, Pi Kappa Alpha.
CHAPPELL, ALLEN HARRIS, Harrisonburg.

CHARTIER, LINDA HARRELL, West Point.
CHRISTENSEN, CARL H., Salisbury, Maryland, Kappa Sigma.
CHRISTIAN, ELMOR JANE, Jenkintown, Pennsylvania, Kappa Delta.
CHRONISTER, MARTIN MUSSELMAN, Fairfield, Pennsylvania.
CLARK, FRANK HARWOOD, III, Rolling Hills Estate, California.

CLARK, JOANNE, Newport News.
CLARK, KATHRYN PERRY, Arlington.
CLARKE, PETER TEFFT, Hilton Head Island, South Carolina, Pi Lambda Phi.
CLAWSON, CONSTANCE MARIE, Richmond, Alpha Chi Omega.
CLAY, KAREN LYNNE, Ashland.

CLAY, ROBERT NEWLIN, Mount Sterling, Kentucky, Sigma Phi Epsilon.
CLINE, ROBERT JOSEPH, Alexandria, Sigma Pi.
COFFMAN, MILTON, JR., Woodstock, Lambda Chi Alpha.
COINER, PENELOPE SUSAN, Fairfax, Delta Delta Delta.
COLEMAN, CAROLYN FAYE, Appomattox.

COLEMAN, JUDITH L., Richmond.
COLEY, JEAN ELISE, Norfolk, Kappa Alpha Theta.
COLLINS, ELIZABETH CAROL, Marion, Alpha Chi Omega.
CONLEY, ELIZABETH BLANCHE, Alexandria, Kappa Delta.
CONNELLY, DAVID E., Salem, Phi Kappa Tau.





CONNER, JENNY LU, Alexandria.
 CONRAD, CONRAD A., Oil City, Penn-
 sylvania. Phi Kappa Tau.
 CONWAY, ARTHUR FRANKLIN, Kilmar-
 nock.
 COOK, MARY GRACE, Martinsville. Kappa
 Delta.
 COOKE, DAVID YARBRO, Montross.

COOKE, JANICE LYNN, Richmond.
 COPELAND, BARBARA EDITH, Chesapeake.
 CORRELL, DOROTHY LUCILLE, Newport
 News. Kappa Kappa Gamma.
 COTTINGHAM, JUANA DAY, Swoope.
 Kappa Kappa Gamma.
 COUKOUMA, RICHARD EUCLID, Arling-
 ton.

CRACRAFT, KATHLEEN DOROTHY, Hel-
 ena, Arkansas.
 CRAIG, DEE W., Hopewell.
 CRAWFORD, PAMELA, Salisbury, Maryland.
 Phi Mu.
 CREMINS, MARY ANN, Alexandria.
 CROCKETT, DAVID THOMAS, Grundy.
 Kappa Alpha.

CROGHAN, SUSAN VICTORIA, Richmond.
 CROUSE, SUSAN ELIZABETH, York, Penn-
 sylvania.
 CROW, JANE ELIZABETH, West Palm
 Beach, Florida. Chi Omega.
 CROWE, PATRICIA WARD, Wilmington,
 Delaware.
 CRUM, GARY EDWARD, Newport News.

CUMMINS, BRIAN JAY, Chatham.
 DABNEY, JUDITH PRICE, Richmond.
 DAILEY, MARY ANNE, Martinsburg, West
 Virginia.
 DAMERON, GLENDA FAYE, Warsaw. Alpha
 Chi Omega.
 DARBY, ELIZABETH CARROLL, Tunica, Mis-
 sissippi. Delta Delta Delta.

Hot, registration-weary students wait in line at the old Bookstore for the last time.





DAUGHTRY, LAURA LEE, Portsmouth, Alpha Chi Omega.
 DAVIS, BRADLEY JOHN, Jacksonville, Florida, Lambda Chi Alpha.
 DAVIS, DAVID E., JR., Arvada, Colorado, Sigma Phi Epsilon.
 DAVIS, MARGARET SAVAGE, Norfolk, Delta Delta Delta.
 DEBELL, RICHARD LEE, Morganton, North Carolina.



DECARLO, ROSEMARY JEAN, Arlington.
 DELONG, RICHARD ALLEN, Buchanan.
 DEMARY, ANTHONY JEAN, New Alexandria, Pennsylvania, Kappa Sigma.
 DEMERS, MARION EDYTHA, Sparta, New Jersey, Kappa Delta.
 DENT, LYNWOOD MILLER, JR., Roanoke.

SOPHOMORE CLASS



DETORIE, DEANNE M., Arlington.
 DILLON, KATHLEEN ELIZABETH, McLean.
 DINAN, MARGARET MARY, Richmond.
 DISTLER, ELIZABETH ANNE, Palatine, Illinois, Kappa Alpha Theta.
 DIXON, WILLIAM CARLTON, Alexandria.

DONATO, JOANNA FRANCES, Falls Church, Kappa Alpha Theta.
 DORMAN, LOIS AINSLEY, Cincinnati, Ohio.
 DOWLING, MICHAEL CARRIGAN, Hamilton, Montana.
 DOWNEY, VIRGINIA LYNNE, Camp Springs, Maryland, Kappa Kappa Gamma.
 DOYLE, LINDA DIANNE, Ridgeway, Alpha Chi Omega.

DRAKE, ROBERT EDWIN, JR., Rockville, Maryland.
 DUDLEY, MARGARET FRANCES, Virginia Beach.
 DUEL, DEBORAH LEE, Alexandria, Alpha Chi Omega.
 DUKE, ROBERT ERNEST, JR., Louisa, Lambda Chi Alpha.
 DULIN, JACQUELYN SCOTT, Chevy Chase, Maryland, Pi Beta Phi.

DYER, JANE LESLIE, Chapel Hill, North Carolina.
 EDEN, KAREN IRMGARD LOUISE, Omaha, Nebraska, Alpha Chi Omega.
 EDMUNDS, WAYNE LITTLE, Portsmouth.
 ELDER, JANET DEE, Hopewell, Delta Delta Delta.
 ELLIS, PATTI TOPPING, Poquoson.

ERNST, MARJORIE ELLEN, Riverside, Connecticut, Chi Omega.
 ESTES, SUSAN McKISSICK, Falls Church.
 EWELL, HAIDEE C., Richmond.
 EWING, SUSAN KATHRYN, Lynchburg.
 FANNING, LINDA ANN, Wheaton, Illinois, Alpha Chi Omega.



FARRIS, JUDY CAROLYN, Vinton.
 FAUNTLEROY, EDWINA MARIEA, Newport
 News.
 FAUST, JUDITH, Carlisle Barracks, Pennsylv-
 ania. Pi Beta Phi.
 FAY, THOMAS PATRICK, Alexandria.
 FIGG, CAROL LEE, Richmond. Kappa
 Kappa Gamma.



FITZGERALD, MARY CLARE, Vienna. Gam-
 ma Phi Beta.
 FITZPATRICK, PATRICIA M., Annandale.
 FLEMING, PAULA DENISE, Alexandria.
 FLINN, SUSAN MICHELE, Falls Church.
 FORRER, HELEN ANITA, Bridgewater.



FRANCE, DAVID EUGENE, Alexandria.
 FRANKLIN, PHILIP LEIGH, Virginia Beach.
 Sigma Phi Epsilon.
 FRASER, BETTY FLORENCE, Miami, Florida.
 FREEMAN, DONALD NEAL, Silver Spring,
 Maryland. Pi Lambda Phi.
 FREEMAN, MARIA CECELIA, Arlington.
 Delta Delta Delta.



FRIDGE, CHARLES RICHARD, Arlington.
 Sigma Phi Epsilon.
 FRYE, FREDERICKA LEE, Alexandria.
 GADKOWSKI, ROBERT STEPHEN, Chat-
 ham, New Jersey. Sigma Nu.
 GAMBARDILLA, ANTHONY JOHN, JR.,
 Falls Church. Pi Lambda Phi.
 GAMMON, ROSE MILLER, Bristol.



GARDNER, CAMILLA CARROLL, Suffolk.
 GARRETT, HELEN MARIE, Richmond.
 GARRISON, MILDRED BEATY, Salem.
 GASTEIGER, WENDY LOUISE, Bristol.
 Kappa Delta.
 GATEWOOD, ROBERT TYLER, JR., New-
 port News.



GEARY, MARTHA LAVINDER, Chester.
 GEOGHEGAN, WILLIAM ANDREW, JR.,
 Martinsville. Sigma Phi Epsilon.
 GEORGIE, SHARON LEE, Arlington.
 GILL, PATRICIA ELAINE, Chesterfield.
 GILLEY, GLORIA GAIL, Stuart.



GILLIAM, ELEANOR ANN, Alexandria.
 GILMAN, THOMAS C., Richmond.
 GIORGIO, MARILYN JANE, Huntingdon
 Valley, Pennsylvania. Gamma Phi Beta.
 GIRTON, SARAH CHRISTIAN, Newport
 News.
 GLASHEEN, ALICE MARGARET, Hampton.



GLENN, JAMES RICHARD, III, Palaski.
 GLOVER, ROBERT STEVEN, Roanoke.
 GOALDER, JAMES STUART, Newport News.
 Pi Lambda Phi.
 GODSHALK, JAMES DAVID, Landisville,
 Pennsylvania.
 GOOD, ROXANNE AYLEWARD, Quantico.
 Kappa Delta.





GOODMAN, DIANE TERESE, Greenville, South Carolina, Pi Beta Phi.
 GOODRICH, PAMELA SUE, Surry, Pi Beta Phi.
 GOODWIN, MARTHA ELLIS, Orange.
 GOOLSBY, REBECCA IRENE, Newport News, Pi Beta Phi.
 GORMAN, DONNA WHITNEY, Richmond, Pi Beta Phi.

GOSNELL, MARTHA ANN, Berryville, Gamma Phi Beta.
 GRACIAN, GLORIA ALICIA, Williamsburg.
 GRAHAM, GEORGE EDWARD, Front Royal.
 GRAVES, LEONARD LANFORD, JR., Williamsburg.
 GREEN, CAROLE ANNE, Norfolk, Pi Beta Phi.

GREEN, KATHRYN LOUISE, Charlottesville, Pi Beta Phi.
 GREEN, RONNI ILENE, Newport News, Kappa Alpha Theta.
 GRIFFITHS, CHERYL LYNN, Fairfax, Kappa Delta.
 GRIM, LAURALEE MARIE, Roanoke.
 GUTHRIE, NANCY ELIZABETH, Wiesbaden, Germany.

HAAN, KATHERINE GROOME, Newport News, Kappa Kappa Gamma.
 HAAS, KAREN LEE, Radford.

HADDON, ANDREA LYNN, Richmond, Alpha Chi Omega.
 HALL, EUNICE VIRGINIA, Carrollton.

HALL, SUSAN BALLENGER, Alexandria.
 HAMSHAR, LYNDA CAROL, Scottsville.

HANCOCK, WILLIAM ALEX, Alexandria, Lambda Chi Alpha.
 HANSEN, GREGG ALLAN, Arlington, Lambda Chi Alpha.

HANSEN, SHARON ALTHEA, Newport News.
 HARDY, ALICE JANISE, Alexandria, Delta Delta Delta.



Sophs Help Orient Frosh to College Life

Propriety gives way to comfort as W&M coeds head back to Barrett.





HARLOW, NAIDA LOUISE, Essexville, Michigan. Gamma Phi Beta.
 HARRELL, VERNON EARL, Suffolk.
 HARRIS, HOWARD STANLEY, Richmond.
 HARRIS, JANE ILENE, Falls Church. Delta Delta Delta.
 HARRISON, WAYDE LOCKWIN, Bridgeville, Pennsylvania. Lambda Chi Alpha.



HARVELL, SUSAN HOLMES, Bon Air. Kappa Kappa Gamma.
 HARVEY, DANIEL GAVER, Danville. Phi Kappa Tau.
 HATFIELD, JON CARSON, Hampton.
 HAWKINS, KATHLEEN DENISE, Alexandria. Gamma Phi Beta.
 HAWKINS, SUE CARTER, Roanoke. Pi Beta Phi.



HECKER, PAMELA, Worthington, Ohio. Kappa Alpha Theta.
 HICKEY, JILL BETH, Chapel Hill, North Carolina.
 HILDER, STUART, Arlington.
 HILL, JOYCE ELIZABETH, Chevy Chase, Maryland. Kappa Kappa Gamma.
 HILL, LOIS ELIZABETH, Norfolk.



HILL, THOMAS ALTON, East Rochester, New York.
 HILLIARD, JILL BRENDA, Springfield.
 HIMMEL, KENNETH ALFRED, Melrose, Massachusetts. Lambda Chi Alpha.
 HINES, CHRISTINE LAURIE, West Milford, New Jersey. Gamma Phi Beta.
 HOBART, NANCY LYNNE, Newport News.



HODGE, BAROLINE ELIZABETH, Staunton. Kappa Alpha Theta.
 HODGE, SALLY KATHERINE, Newport News. Kappa Kappa Gamma.
 HOLLEY, BARBARA ANN, Arlington.
 HOLLIS, SUSAN LOUISE, Norfolk. Kappa Delta.
 HOLROYD, JOHN CLINTON, Arlington.

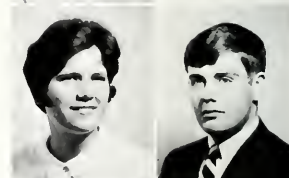

HOLTON, STEPHEN DOWNING, Alexandria. Sigma Pi.
 HOLTNER, MARY JANE, Norfolk.
 HOPKINS, EDWIN PATRICK, Chester. Pi Lambda Phi.
 HORNSTEIN, LINDA, Union, New Jersey.
 HOUGH, JOY ANN, Arlington.



HOWARD, CARROLL HAMPTON, III, Leesburg.
 HOWARD, GROVER CHARLES, Portsmouth.
 HOWE, GEORGE WILSON, JR., Arlington. Pi Lambda Phi.
 HUGHES, MARTHA RUTH, Virginia Beach. Delta Delta Delta.
 HUMPHLETT, REBECCA EARLENE, Richmond.



HUNT, JANICE ANN, Danville.
 HURN, MARY ELLEN, Murray, Kentucky. Gamma Phi Beta.
 HUSSEY, WILLIAM R. M., Washington, D. C.
 HUTCHINGS, LAURIE JANE, Fairport, New York. Delta Delta Delta.
 HUXSAW, CHARLES FREDRICK, Canfield, Ohio.





HUZEK, WILLIAM SCOTT, Richmond. Theta Delta Chi.
INMAN, MICHAEL ALLEN, Frederick, Maryland. Phi Kappa Tau.



IRBY, KENNETH COLE, Lee Hall.
IRWIN, ROBERT WADE, Norfolk. Pi Lambda Phi.



JACOBS, CECELIA MARIE, Arlington.
JACOBSON, DOUGLAS EARL, Hampton.



William and Mary's version of the Great Pumpkin.

SOPHOMORE CLASS



JANCAITIS, JAMES RICHARD, Norfolk. Lambda Chi Alpha.
JARRETT, NORMA LYNN, Alexandria. Kappa Kappa Gamma.
JENKINS, DANIEL GEORGE, Ligonier, Pennsylvania. Sigma Pi.
JENKINS, FRANKLIN JULIAN, Goochland.
JENKINS, KATHERINE BRUCE, Ambler, Pennsylvania.



JENKINS, LARRY R., Clifton Forge.
JENKINS, MARY LOU, Buena Vista. Alpha Chi Omega.
JENKINS, RUTH ANN, Manguin.
JEWELL, THOMAS GIBSON, Leesburg.
JOHNSON, JOHN MICHAEL, Berkeley Springs, West Virginia.



JOHNSON, JOYCE LYNN, Ponte Vedra Beach, Florida.
JOHNSON, JOYCE MAE, Bluefield, West Virginia. Alpha Chi Omega.
JOHNSON, JUDITH ELLEN, Norfolk.
JOHNSON, MARILYN KAY, Falls Church. Alpha Chi Omega.
JOHNSON, ROBERT ARTHUR, Arlington. Sigma Phi Epsilon.



JOHNSON, ROBERT GEORGE, Springfield.
JOHNSON, ROBERT OLIN, Hopewell. Pi Kappa Alpha.
JOLLIFFE, RICHARD BERLE, West Chesapeake. Kappa Sigma.
JONES, JANICE ELLEN, Cumberland Court House.
JONES, WAYNE KERMIT, Mechanicsville.



Soph Planning Committee Begins Successful



JORDAN, M. ELISE, Natchez, Mississippi. Chi Omega.

JORDAN, WILLIAM THOMAS, Alexandria.

KAHL, DEAN ELIZABETH, Petersburg. Kappa Delta.

KAHN, HOWARD DONALD, West Caldwell, New Jersey. Pi Lambda Phi.

KANE, JAMES, McLean.

KEATING, ANNE ELIZABETH, Lexington, Kentucky.

KEELING, KATHERINE HARRIS, Danville.

KEISTER, LILLIAN MARTIN, Glade Spring.

KELLETT, GORDON NEIL, II, Arlington.

KENNEDY, DAVID CALDWELL, Portsmouth.

KERNS, VIRGINIA ROGERS, Roanoke. Kappa Alpha Theta.

KERR, CATHERINE YANCEY, Alexandria. Gamma Phi Beta.

KERR, JAMES BRUCE, Hampton.

KIEFFER, MARGARET DALE, Norfolk.

KINCAID, KATHLEEN HILL, Hillsboro, Ohio. Kappa Kappa Gamma.

KINES, CHERYL LUCILLE, Arlington.

KING, JOHN CHARLES, Huntingdon Valley, Pennsylvania. Sigma Phi Epsilon.

KING, KAMLA JEAN, Covington.

KING, LINDA LOUISE, Bristol. Kappa Alpha Theta.

KING, MARSHA ANN, Richmond. Delta Delta Delta.



Relaxed students study in the old library.

Duc Week Games



KING, PETER EISENHOWER, Bowie, Maryland.
KINGERY, LYNN STUART, Aberdeen, Maryland.

KINNAIRD, LUCY SCOTT, Lexington, Kentucky. Delta Delta Delta.
KIRSSIN, JEFFREY LEE, Camp Hill, Pennsylvania. Sigma Alpha Epsilon.
KNOPF, SUSAN REID, Dayton, Ohio. Gamma Phi Beta.
KNOWLTON, WARREN DECATUR, Reading, Massachusetts. Sigma Nu.
KOCH, LARRY WAYNE, Richmond, Lambda Chi Alpha.

KOKOLSKI, GEORGE M., Manville, Rhode Island.
KRAUS, CHARLES LEE, Arlington.
KUHN, MARGARET NELL, Newport News.
LAIRD, NANCY KAY, Virginia Beach.
LANGHORST, SCOTT ALAN, Bethlehem, Pennsylvania. Pi Lambda Phi.

LANTZ, HELEN JOYCE, Broadway.
LARMORE, DAVID WILSON, Richmond.
LARSON, STEPHEN RICHARD, Chilton, Wisconsin. Pi Lambda Phi.
LATSIOS, TERRE CHRISTINE, Arlington, Chi Omega.
LAWFORD, SUSAN COOPER, Newport News.

LAWLER, THOMAS HAROLD, Waynesboro, Sigma Phi Epsilon.
LEAKE, ANNE ELIZABETH, Charlottesville.
LEECH, MARTHA VIRGINIA, Roanoke.
LEGG, SUSAN KAY, Arlington. Kappa Alpha Theta.
LEIDY, JOAN GARNER, Lathrop, California.

LEIGH, MIRIAM VIRGINIA, Chantilly.
LEIMER, PAUL FREDERICK, Arlington.
LETCHEWORTH, DIANE MEREDITH, Hopewell. Pi Beta Phi.
LETHAM, GLENN WAYNE, Falls Church.
LILLYWHITE, DONALD P., Arlington. Kappa Alpha.

LISKEY, LAURA ANNE, Petersburg, Texas. Kappa Kappa Gamma.
LITTLEFIELD, PATRICIA GAIL, Orange, Texas. Kappa Kappa Gamma.
LOCK, WILLIAM JOSEPH, Des Plaines, Illinois.
LOETTERLE, LYNN ELLEN, Springfield. Kappa Delta.
LOIZZI, MICHELE, Portsmouth.

LONERGAN, GARLAND BOXLEY, Orange.
LOUISE, ARTHUR ROBERT, Elmont, New York. Kappa Alpha.
LOWE, JAMES MADISON, McLean.
LUCAS, JOHN ROBERT, JR., Radford.
LUEBKE, WILLIAM CLAYTON, Benton Harbor, Michigan.

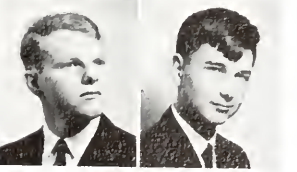
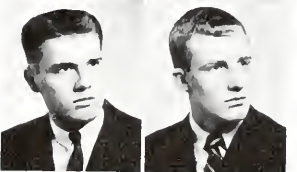
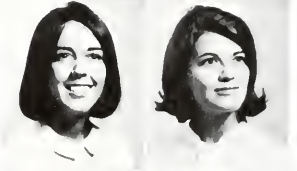
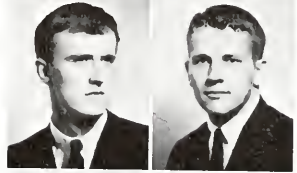



LUKKARILA, SANDRA LEE, Leesburg.
LUKKARILA, SUZANNE CAROL, Leesburg.
LUZADER, ALICE CECILIA, Manassas.
LYNCH, DIANE CHRISTINE, Hampton.
LYNN, BAMBI BRANHAM, Chester.
Kappa Kappa Gamma.



MACLEAN, WILLIAM GORDON, III, McLean. Sigma Pi.
MADDEN, MICHAEL PAUL, Collingswood, New Jersey. Kappa Alpha.
MAHRU, EDDA JOAN, Newark, Delaware.
MAJETTE, DAVID LESLIE, Newport News.
MARKWITH, MERLE GRACE, Haddonfield, New Jersey. Gamma Phi Beta.



MARLIN, KAREN ALANE, Annandale.
MARR, WAYNE P., Suffolk.
MARSELLA, JANE ANN, Danville.
MARTIN, ANN WITHERS, Radford.
MARTIN, PATRICIA ALICE, Richmond.



MASON, ROBERT ARCHER, Atlanta, Georgia. Sigma Pi.
MASSEY, MARILYN JOAN, Newport News.
MASTERS, JOSEPH JEROME, Mobile, Alabama. Kappa Alpha.
MAURER, KEITH W., Neffsville, Pennsylvania. Lambda Chi Alpha.
MAY, ELIZABETH ANN, Virginia Beach.



MAYO, RUTH BURBANK, Suffolk.
McCAULEY, JO LYNN, Falls Church.
McCLAMMY, BARBARA JEAN, Richmond.
McCOLPIN, BECKI JO, Alexandria. Gamma Phi Beta.
McCOY, BARBARA ELLEN, Richmond.



McCOY, CATHERINE FRANCES, Washington, D. C.
McGAUGHY, TIM WHITTUS, Columbus, Ohio. Pi Lambda Phi.
McGEHEE, JUDITH ANN, Bedford.
McKAIN, RODGER WILLIAMS, Lima, Ohio. Sigma Phi Epsilon.
McKITTRICK, RICHARD ALAN, Holland, Michigan. Lambda Chi Alpha.



MEHRING, WALTER HENRY, Cavesville.
METZ, CANDY LEE, Williamsburg.
MEYERSON, ROBERT BENARD, Arlington. Sigma Phi Epsilon.
MICHAEL, DIANNA LYNN, Waynesboro.
MICHAEL, JEAN ELLEN, Blacksburg. Kappa Delta.



MILHAM, JEFFREY ALAN, Jamestown, New York.
MILLER, DIANE LYNN, Hopewell. Phi Mu.
MILLER, JAMES BENJAMIN, Vienna. Sigma Nu.
MILLER, MARY SUZANNE, Springfield.
MILLER, SHARON LYNN, Norge.





Picture appointments for the Colonial Echo were the last stop at registration.

MILLER, SUZANNE LEE, Tampa, Florida, Kappa Delta.
MILLER, WILLIAM FREDERICK, Severna Park, Maryland, Phi Kappa Tau.

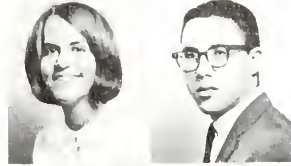

MILLICAN, GLENN THOMAS, JR., Victoria, Phi Kappa Tau.
MILLIREN, PATRICIA ANN, Seaford, Delaware.



MIMS, DIANE SHIRLEY, Harrisonburg.
MINTON, JULIA GAYE, Richmond.



SOPHOMORE CLASS

MITCHELL, REBECCA ANN, Bassett, Kappa Alpha Theta.
MOBERG, ALICE DIANA, McLean, Phi Mu.
MOLNAR, MARY NORTHCOTT, Farmville.
MONTFORT, MRS. SUSAN LINN, Bena.
MORRISEY, SUSAN, Arlington, Kappa Gamma.



MORRISON, SANDRA GAY, Winchester, Kappa Delta.
MORSCH, NORA ANN, Lenoir, North Carolina, Delta Delta Delta.
MUELLER, JOHN MALCOLM, Springfield.
MUELLER, RICHARD DALE, Newport News.
MYERS, JANE EILEEN, Spring Grove, Pennsylvania.



NELSON, ANNE CARTER, Richmond.
NEWSOME, BETTY BRUCE, Portsmouth, Kappa Delta.
NODEN, PATRICIA ANN, Virginia Beach.
NOLD, BARBARA LOUISE, Winchester, Kappa Delta.
NORMAN, JOHN LAWRENCE, JR., Kensington, Maryland.



NORTON, SANDRA ROBERTSON, Pearisburg, Chi Omega.
NYLANDER, KAREN ELIZABETH, West Acton, Massachusetts, Delta Delta Delta.
OATES, NANCY CHRISTINE, Norfolk.
OBENCHAIN, JEANNE ALICE, Falls Church, Kappa Delta.
O'CONNOR, RICHARD ALLAN, Falls Church.





OETJEN, KAREN ANNE, Virginia Beach, Delta Delta Delta.
 O'GRADY, JUDITH KATHLEEN, Richmond, Gamma Phi Beta.
 OLDFIELD, GEORGE S., JR., Westfield, New Jersey, Pi Lambda Phi.
 OLIVER, BRUCE ANTHONY, Staunton.
 OLSEN, RICHARD JOHN, Indianhead, Maryland.

OLSHANSKY, NORMAN, Newport News, Pi Lambda Phi.
 OPPERT, JOHN CARLTON, Norfolk.
 OSBORNE, KERMIT JAMES, Chesapeake, Theta Delta Chi.
 O'TOOLE, TERRENCE JO, Monessen, Pennsylvania, Sigma Nu.
 OWENS, RICHARD HAMILTON, Silver Spring, Maryland.

PAGE, SUSAN, Santa Cruz, California.
 PATE, VIRGINIA KENNON, Havre de Grace, Maryland, Chi Omega.
 PATTERSON, SHANNON KAY, Falls Church.
 PEARCE, SUZANNE PETTIT, Petersburg, Kappa Kappa Gamma.
 PEARN, CAROL ELIZABETH, Roanoke, Gamma Phi Beta.

PEARSON, GEORGE MORTIMER, Emporia.
 PECA, BEATRICE ANN, Akron, Ohio, Kappa Kappa Gamma.
 PEERY, CAROLYN, Cedar Bluff, Kappa Kappa Gamma.
 PENDLETON, JULIANA, Woodstock.
 PENNINGTON, JOHN REYNOLDS, Buckingham.

PEPPER, SUSAN LENNOX, Colonial Beach.
 PERKEY, MARY E., La Paz, Bolivia.
 PERNICE, JANET LYNN, Springfield.
 PETERS, KATHERINE YVONNE, Hampton.
 PETRILLO, ROSALIE GAIL, Moorestown, New Jersey, Gamma Phi Beta.

PHILLIPS, ELLEN AILSWORTH, Chase City, Phi Mu.
 PHILLIPS, RONALD WAGNER, Richmond, Sigma Phi Epsilon.
 PICZAK, KARI JEAN, Chester.
 PITTARD, ALICE YVONNE, McLean.
 PIXTON, HEIDI ELIZABETH, Seoul, Korea.

POND, JUDITH ANN, Newport News.
 PORTER, SUSAN BARTLETT, Cecil Field, Florida, Alpha Chi Omega.
 POSTON, LINDA ELIZABETH, Norton.
 POWELL, WILBUR KINDRED, South Hill.
 POWERS, THOMAS J., Portsmouth.

PRENTICE, JOHN, The Hague, Netherlands, Lambda Chi Alpha.
 PRETTY, MARY BETH, Danville, Pi Beta Phi.
 PRICE, CYNTHIA CUSTER, Roanoke, Chi Omega.
 PRICE, SANDRA TAYLOR, Springfield.
 PRICE, WILLIAM HENKEL, Martinsville.



"I always go in this way!"

PRIEBE, NANCY JEAN, Rock Island, Illinois.
PROVINCE, RITA MAY, Bridgeville, Pennsylvania. Kappa Delta.

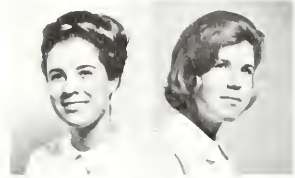

PUGH, GERALD FOSTER, Richmond.
PURSIFULL, SHARON ANNE, Newport News. Kappa Alpha Theta.

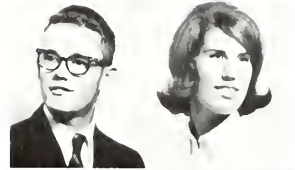

RAGSDALE, STANLEY OVERBY, Narrows. Sigma Phi Epsilon.
RAMA, JAMES MICHAEL, Hampton.



RAMOS, ERNEST DAVID, Hampton.
RANDA, RICHARD DEAN, Falls Church.

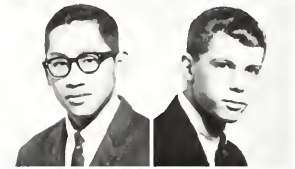

Class Awards Scholarships to Allison Brenner, Ric McKittrick

RANDALL, MARY MARGARET, Easton, Maryland. Kappa Kappa Gamma.
RAU, DIANE MARIE, Williamsburg. Phi Mu.
READ, FRANCES ELIZABETH, Alexandria.
READ, VICTORIA ANNE, Kent, Ohio. Phi Mu.
REAGON, SHEILA LUCINDA, Newport News.



REAVELY, THOMAS STEVENS, Mt. Pleasant, Iowa. Sigma Pi.
REBENTISCH, ROSALIND, Alexandria.
REED, EMERY ARNOLD, JR., Falls Church.
REEVE, ANDREW RICKARDS, Williamsburg.
RENFRO, MARY ALICE, Boca Raton, Florida.



REX, JUDITH NAN, Newport News.
RICE, REBECCA HESS, Tillar, Arkansas.
RICHARDSON, CAROL LYNNE, Arlington. Alpha Chi Omega.
RICHARDSON, LAURIE FAXON, Macon, Georgia. Kappa Kappa Gamma.
RICHELS, RICHARD GAYLE, Norfolk.





RIDOUT, ROBERT REASER, Richmond, Pi Lambda Phi.
 RILEY, DIANE ELAINE, Boca Raton, Florida, Delta Delta Delta.
 RIPLEY, ELIZABETH ANN, Lynchburg.
 RITCHIE, PAUL JAMES, Williamsburg.
 RITTER, ALFRED FRANCIS, Norfolk, Sigma Pi.



ROBERTS, ANNE CAROL, Lynchburg, Chi Omega.
 ROBERTS, BARRIE LYNN, Port Chester, New York.
 ROBERTS, LAUREL VIRGINIA, Alexandria.
 ROLLER, CAROL ELIZABETH, Williamsburg.
 ROSS, CECILIA ELAINE, Heidelberg, Germany, Pi Beta Phi.



ROTH, FREDERICK PAUL, New York, New York, Pi Lambda Phi.
 ROW, STEPHEN EDWARD, Delran, New Jersey.
 ROWELL, THOMASINE E., Newport News.
 ROYALL, WILLIAM E., Williamsburg.
 RUBIN, KENNETH STEVEN, Bronx, New York.



SOPHOMORE CLASS



RUSSELL, ROBIN LOUISE, Alexandria.
 RUTLEDGE, DAVID WHITT, Newport News.
 SAFFOLD, GORDON E., Saltville, Pi Lambda Phi.
 SALE, JO CAROL, Richmond.
 SALEH, JAHANGIER, Tehran, Iran, Pi Lambda Phi.



SAMMONS, MACON C., JR., Shaws-ville.
 SAMPSON, SHARON LEIGH, Reed-ville.
 SAMUEL, JOHN, Glen Allen.
 SANDERS, DONALD POWELL, Winters-ville, Ohio, Pi Lambda Phi.
 SARDELL, STEPHEN WILLIAM, Hope-dale, Massachusetts, Sigma Phi Epsilon.



SAULMON, CATHARINE SUSAN, Ar-lington.
 SAULNIER, MARGARET LOUISE, Silver Spring, Maryland, Chi Omega.
 SAUNDERS, JAMES E., Waynesboro, Kappa Alpha.
 SAWICK, KERRY ANN, Norfolk.
 SCHEID, RICHARD ARTHUR, Arling-ton, Theta Delta Chi.



SCHOFER, CAROL ANNE, Virginia Beach.
 SCHNEBLI, GERI MARIE, Arlington, Alpha Chi Omega.
 SCHWARTZ, BARBARA ANN, Nash-ville, Tennessee, Delta Delta Delta.
 SCOTT, BETTE SUZANNE, Falls Church, Kappa Kappa Gamma.
 SCOTT, DOROTHY CARROLL, Delta-ville.





SCOTT, PAUL ALVIN, Fairfax.
SCRUGGS, SUSAN WRAY, Comp Le-
Jaune, North Carolina.
SEAL, JENNIFER M., Edinburg.



SEALE, NANCY DIANE, Annandale,
Delta Delta Delta.
SEDLACEK, JAROLD JOSEPH, Valley
Forge, Pennsylvania.
SEE, THOMAS F., Winchester. Kappa
Alpha.



SEIBERT, WILLIAM G., JR., St. Louis,
Missouri. Theta Delta Chi.
SELF, FRANCES ANN, Wayne, Penn-
sylvania.
SEWARD, VIRGINIA RIVES, Norfolk.



SHAFER, SUSAN VIRGINIA, Louisville,
Kentucky.
SHAIA, MARY ANN, Richmond.
SHAW, MARTHA IRWIN, Glenshaw,
Pennsylvania. Alpha Chi Omega.



SHAW, STEPHEN R., Fairfield, Con-
necticut. Lambda Chi Alpha.
SHAY, JOHN ROBERT, JR., Alexandria,
Kappa Alpha.
SHEA, NORBERT JOHN, Washington,
D. C. Kappa Sigma.



SHELburne, WALTER AVORY, Abing-
ton.
SHORTELL, BRIAN STEPHEN, Alex-
andria. Kappa Alpha.
SHORTER, ELLEN, Richmond. Alpha
Chi Omega.



SIGAFOES, WILLIAM HOWARD, Wil-
liamsburg.
SIMS, ELIZABETH K., Baton Rouge,
Louisiana. Delta Delta Delta.
SIPPLE, HARRY BURGESS, Winchester,
Kentucky.



SLOTNICK, STEPHEN LEE, Irwin, Penn-
sylvania. Sigma Nu.
SMITH, ANNE ELIZABETH, Charles
City.
SMITH, CAROL LEE, Alexandria. Delta
Delta Delta.



The eleven-fifty bell ... and the
mad rush to the caf begins!



SMITH, DONNA HANLON, Front Royal, Alpha Chi Omega.
 SMITH, JANET CLINE, Colonial Heights, Kappa Alpha Theta.
 SMITH, KENNETH ELWOOD, JR., Richmond.
 SMITH, SANDRA LEE, Newport News, Kappa Kappa Gamma.
 SMITH, SANDRA LYNNE, Honolulu, Hawaii.

SMITH, WILLIAM MORGAN, II, Cumberland.
 SMYTH, LARRY DOUGLAS, Alliance, Ohio.
 SNEDEGAR, SUZANNE MARIE, Elkins, West Virginia.
 SNYDER, STEPHEN MICHAEL, Arlington, Sigma Phi Epsilon.
 SORRELL, LINDA, Rocky Mount, North Carolina.

SOTER, ROBERT W., Hampton, Lambda Chi Alpha.
 SOUTHALL, JOAN ELIZABETH, Colonial Heights, Kappa Delta.
 SPAIN, THOMAS LINWOOD, Richmond, Sigma Alpha Epsilon.
 SPEARS, NANCY JEAN, Alexandria.
 SPELL, LAWRENCE S., Arlington, Sigma Phi Epsilon.



Thoughtful Sophs Choose Majors During Busy Spring Semester



SPIGGLE, SUSAN, Roanoke.

STANCIL, JO LYNNE, Highland Springs, Pi Beta Phi.
 STEIGER, SHARON SUZANNE, Annandale.
 STEINHOFF, JEFFREY CARSON, Arlington.
 STEPHENSON, SUSAN TEMPLE, Norfolk, Kappa Alpha Theta.
 STEPHENSON, WILLIAM R., JR., Los Angeles, California, Kappa Sigma.

STICKEL, LINDA MAY, Fairfax.
 STOHNER, GEORGE ALAN, Moorestown, New Jersey, Kappa Sigma.
 STONE, MARSHALL DAVID, Williamsburg.
 STOUT, JAMES WESLEY, Bassett, Phi Kappa Tau.

STOWE, BARBARA ADAIR, Lynchburg.

STRANGE, ALLISON GORDON, Florence, South Carolina.
 STRATTON, JUDITH MAE, Alexandria, Kappa Alpha Theta.
 STURGES, ELIZABETH M., New Canaan, Connecticut, Gamma Phi Beta.
 SULLIVAN, MARY JANE, Stoughton, Massachusetts.
 SULLIVAN, ROLL ALBERT, New Market, Maryland, Phi Kappa Tau.

SUNDIN, NANCY JOHANNA, Hampton, Kappa Kappa Gamma.
 SWANSON, HARRY KENT, III, Danville.
 SWANSON, JANICE LOUISE, North Bend, Oregon, Gamma Phi Beta.
 SWARTZ, MARY HUNTER, Covington, Chi Omega.
 SWEM, EARL GREGG, III, Louisville, Kentucky.





SYLVESTER, BRUCE FORSYTH, Arlington.
TABACK, MAX STEFAN, Newport News.
TAYLOR, SUSAN WATKINS, Richmond.
 Delta Delta Delta.
TAYLOR, WILBUR AUSTIN, Hampton.
 Kappa Sigma.
THATCHER, NANCY ANN, Hampton.



THOMAS, ORVILLE V., Stuart Draft.
THOMAS, PHILIP JOSEPH, McLean. Pi Kappa Alpha.
THOMPSON, ROBERT LEONARD, Leesburg. Lambda Chi Alpha.
THOMPSON, SANDRA JUNE, Vienna. Alpha Chi Omega.
TILLBERG, RICHARD HARRY, Guantanamo Bay, Cuba.

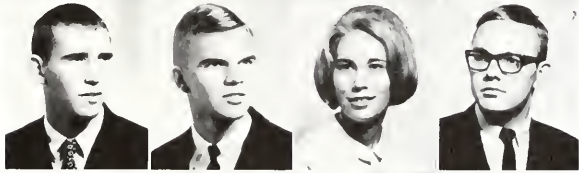

TODD, JOHN BUXTON, JR., Newport News.
TOMLINSON, RICHARD R., Arlington. Pi Kappa Alpha.
TOMPKINS, JAMES ROBERT, St. Paul.
TONGOUR, NADIA, Barnwell, South Carolina. Gamma Phi Beta.
TREMBLE, TRUEMAN R., JR., Lively.



TRIBELHORN, KARL PETER, West Mifflin, Pennsylvania. Sigma Nu.
TRICE, JOHN ANDERSON, III, Gouchland. Sigma Phi Epsilon.
TRICE, ROBERT HOLMES, JR., Charlottesville. Kappa Sigma.
TRIPSON, LOGAN, Vero Beach, Florida.
TROPF, WILLIAM JACOB, III, Springfield.

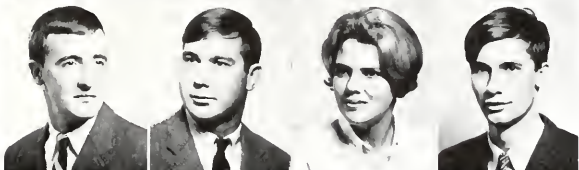

TROUTMAN, SHARON LEIGH, Chatham.
TUCKER, JOHN ALLEN, JR., Virginia Beach. Pi Kappa Alpha.
TUCKER, THOMAS MICHAEL, Danville.
TURNER, JOHN MICHAEL, Newport News.
TUTTLE, MARGARET EMILY A., Alexandria.



Exercising to music in modern dance class, girls learn grace in movement.



VACCA, LINDA LEE, Wayne, New Jersey.
 YAKOS, PATRICIA LOUISE, Virginia Beach, Kappa Alpha Theta.
 VERNON, RANDOLPH EDWARD, Covington.
 VICTOR, JAMES ELIJAH, III, Annapolis, Maryland.
 VILBRANDT, JO ANNE, Rochester, New York, Kappa Delta.



VINCENT, JAMES RUSSELL, McLean, Pi Kappa Alpha.
 VOGEL, MARY JEAN, Portsmouth.
 VORE, STEVEN BROOKS, Fairfax.
 WADE, ELIZABETH ANN, Clifton Forge.
 WADE, HARRIET ANNE, Norfolk.

WADKINS, ELIZABETH LEE, Warsaw.
 WAGNON, JOAN LESLIE, Clinton, Maryland.
 WAINWRIGHT, BARBARA ANNE, Newport News.
 WALKER, JAMES LAFAYETTE, Moorestown, New Jersey.
 WALKER, MARTHA ELIZABETH, La-Crosse, Delta Delta Delta.

SOPHOMORE CLASS





WOMBLE, BENJAMIN E., JR., Suffolk. Sigma Phi Epsilon.
 WOOD, CECILY CLAIRE, Staunton.
 WOOD, ROBIN LOUISE, Alexandria.
 WOODWARD, JOAN, Arlington.
 WRIGHT, DONALD E., JR., Newport News.



WRIGHT, THOMAS BAXTER, JR., Falls Church. Sigma Phi Epsilon.
 WYATT, BETTY WADE, Hampton.
 YEAGER, MARY VIENNA, Arlington. Pi Beta Phi.
 YOUNG, CHARLES JOSEPH, Freeport, Pennsylvania. Kappa Alpha.
 YOUNG, MARY KATHRYN, Arlington.



YOUNG, RICHARD LLOYD, Washington, D.C.
 YUHAS, LINDA, Alexandria.
 YURACHEK, PAUL ANTHONY, Richmond. Phi Kappa Tau.
 ZEIGLER, HARVEY H., JR., Hyndman, Pennsylvania.
 ZIGLAR, STEVEN W., Cheverly, Maryland.



WALSH, EDWARD ROBERT, York, Pennsylvania. Phi Kappa Tau.
 WALTON, CECELIA KAYE, Lynchburg. Kappa Delta.
 WARE, DAVID WARREN, JR., Toano.
 WARE, SUSAN ELAINE, Woodbridge.
 WARRINGTON, ANN SIGNE, Norfolk. Kappa Delta.
 WATSON, LINDA CAROL, Williamsburg. Pi Beta Phi.
 WEIHER, MARY KATHERINE, Orlando, Florida.

WEILL, ROBERT JEFFREY, Falls Church.
 WEISSENSTEIN, PEGGY ANN, Annandale.
 WENRICH, ELIZABETH ROBERTSON, Wilmington, Delaware.
 WEST, NANCY, Newport News.
 WESTERMAN, RICHARD, Falls Church. Pi Lambda Phi.
 WHEAT, VALERIE KAY, Vienna.
 WHICKER, JOHNNIE CHERRE, Norfolk. Chi Omega.

WHITE, DAVID RITCHIE, Arlington.
 WHITMAN, ESTHER THOMPSON, Roanoke.
 WIDELL, RICHARD ROBERT, Mexico, New York.
 WILD, JOAN ELIZABETH, Noblesville, Indiana. Delta Delta Delta.
 WILKERSON, DOROTHY SWANN, Richmond. Kappa Delta.
 WILLARD, EDGAR HAROLD, III, Langley.
 WILLIAMS, BENJAMIN A., III, Courtland. Kappa Sigma.

WILLIAMS, CHARLES L., Vienna.
 WILLIAMS, JEFFREY EDWARD, Stephens City.
 WINCH, ALICE REBEKAH, Hampton.
 WING, STEPHEN STALEY, Norfolk.
 WINN, JOSEPH ERNEST, Newport News.
 WITHERS, GLENNE DORA, Berryville.
 WOLFF, ELLEN GENE, Hanover, Pennsylvania.



Exam concern and pressure are mirrored in the face of Linda Phillips as she takes a break in the Wigwam.

Members of Class of '69 Are First to Occupy



Pam Roberts, Linda Freeman, Ed Kellam, Will Hooker.

Sunshine and speeches welcomed the Class of 1969 to William and Mary. An overwhelming class spirit was the trademark of the Class of '69. From their first day here the freshmen supported and promoted the College; some enthusiastic '69'ers helped found the new Booster Club. Before the year passed the freshmen were ready to take their places in the ranks of students who call William and Mary home.

PRESIDENT—Will Hooker
VICE-PRES.—Ed Kellam
SEC.-TREAS.—Pam Roberts
HISTORIAN—Linda Freeman



ACKROYD, JANET ELIZABETH, Springfield.
ACREE, BARBARA KENT, Sharps.
ADAMS, WILLIAM ARCHIE, JR., Williamsburg.
ALBERT, ALAN FREDRIC, Baltimore, Maryland.
ALEXANDER, ALTHEA P., Catlett.

ALGATT, JUDITH ANN, Salisbury, Maryland.
ALLEN, DAVID M., Adrian, Michigan.
AMEE, STEPHEN ELIOT, Ogunquit, Maine.
ANDERSON, CHERYL DEE, Moline, Illinois.
ANDREW, BETTY LYNN, Altavista.

ANTHOLZ, MARY BEE, Minneapolis, Minnesota.
ARNOLD, KAREN SUE, Annandale.
AUMAN, SARAJANE, Virginia Beach.
AUSTIN, TIMOTHY LEE, Annandale.
BABB, BARBARA ELLEN, Alexandria.

BAGBY, THOMAS LEE, Glen Allen.
BAKER, BILLIE ANNE, Richmond.
BANKS, JUDY ELLEN, Florence, South Carolina.
BARBOUR, RICHARD EDWIN, Richmond.
BARGER, RAY MAYNARD, Buena Vista.

James Blair Terrace, New Rooms in Jefferson



BARNER, SALLY RUTH, Richmond.
 BARNES, ROBERT CARLTON, Richardson,
 Texas.
 BARRETT, JAMES CARLIE, Chesapeake.
 BAXTER, ROBERT GORDON, Newport News.
 BEACHLEY, NANCY LOUISE, Hopewell.



BELL, RANDOLPH MARSHALL, New Kensington,
 Pennsylvania.
 BELL, ROBERT LESLIE, West Palm Beach,
 Florida.
 BENNETT, JOHN PRICE, Winchester.
 BERCK, DOROTHY ANN, Portsmouth.
 BERGLUND, JANET CLARA, Fort Eustis.



BEVINS, TIMOTHY BOYNTON, Alexandria.
 BICKERS, MICHAEL ALAN, Charlottesville.
 BIORDI, TONI ELIZABETH, Arlington.
 BLAKE, KATHLEEN JANE, Falls Church.
 BLOMQUIST, ROGER NEIL, Falls Church.



BLOUNT, SUSAN MALLETT, Petersburg.
 BLUM, JOHN CURTIS, JR., Annandale.
 BLY, ROBERT DEXTER, Newport, Vermont.
 BOAL, ROBERT THOMAS, III, Cedar Grove,
 New Jersey.
 BOISSEAU, EDWARD HOOKER, Richmond.

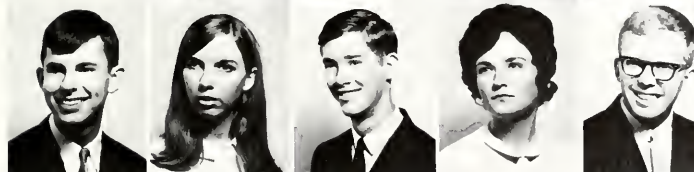

BONNER, WILLIAM THOMAS, Hot Springs.
 BORDEN, SUZANNE, Richmond.
 BOSWELL, JOHN EASTBURN, Petersburg.
 BOWEN, PAMELA GAY, Charlottesville.
 BOWLING, ARTHUR LEE, Lynchburg.



BOWMAN, JOHN RANDALL, Lebanon,
 Ohio.
 BRADSHAW, JOHN OVERTON, Fredericks-
 burg.
 BRADSTREET, ANNE, Williamsburg.
 BRAY, JERRY RANDOLPH, Chesapeake.
 BREEN, BETTIJOYCE, Fort Monroe.



BRETNALL, VIRGINIA JANE, Garden City,
 Long Island, New York.
 BRIM, BLAINE BYRON, Alexandria.
 BRINA, WILLIAM T., JR., Bay Village, Ohio.
 BRINK, LINDA FAYE, McLean.
 BROOKS, DAVID HEBER, Falls Church.

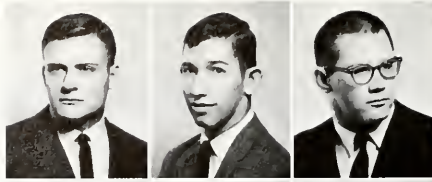

BROWN, ALAN KENT, Natona Heights, Pennsylvania.
 BROWN, DANA ANTHONY, Hampton.
 BROWN, ROBERT EDWARD, Alexandria.
 BROWN, ROBERT WILMOT, JR., Lynchburg.
 BROWN, SUSAN KATHRINE, Virginia Beach.



BROWN, WYNYARD ADAIR, Warrenton.
 BUBSEY, WILLIAM EDWARD, Brecksville, Ohio.
 BUCKLEY, LINDA LOUISE, Cheverly, Maryland.
 BUFFINGTON, CARL E., JR., Fairfield, Connecticut.
 BULYNKO, LYDIA DAWN, Alexandria.

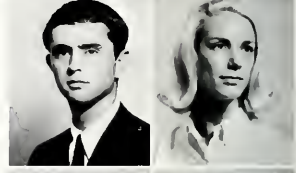

BURGRAFF, CRAIG ROBERT, Allentown, Pennsylvania.
 BURKE, FREDERICK COLLINS, Vienna, Woodstock.
 BUSHONG, DELORES ANN, Woodstock.
 BUSSE, LAURA B., Charlottesville.
 BUTLER, MARION T., JR., Athens, Georgia.



BUTLER, NORA DALBY, Suffolk.
 BYRD, CLAUDIA ANN, Richmond.
 CAFFO, LINDA LOUISE, Alexandria.
 CAHOON, ROGER HOWELL, West Chesapeake.
 CALHOUN, SUSAN JANE, Swainsboro, Georgia.



CAMDEN, SANDRA KAY, Madison, Heights.
 CAMP, DEL RICHARD, Leesburg.
 CAMPBELL, RONALD WARREN, Roanoke.
 CAMPBELL, SUSAN MARY, Centerville, Ohio.
 CARDILLO, GRACEMARY, Fort Lee, New Jersey.



CARHART, JUDY ANN, Colonial Heights.
 CARLTON, ALICE C., Alexandria.
 CARPER, JOSEPH RAY, Danville.
 CASEY, EVERETT FRANK, Shrewsbury, Massachusetts.
 CAVANAUGH, THOMAS WILLIAM, Portsmouth.



CELLA, NANCY LOUISE, Willingboro, New Jersey.
 CHANCELLOR, ANN LAYMAN, Frankfort, Kentucky.
 CHANCELLOR, RUTH DONNAN, Alexandria.
 CHARD, DOUGLAS NORMAN, Providence, Rhode Island.
 CHASE, JUDITH CANEEL, Salem.



CHAUSSE, PATRICIA ANN, Roanoke.
 CHEATHAM, ALVIN PAULIN, Williamsburg.
 CHESSON, MICHAEL BEDOUT, Newport News.
 CHESTERMANN, EVAN R., III, Richmond.
 CHILDERS, EDWIN ROBERT, JR., Virginia Beach.





CHOCKLETT, CHARLES WAYNE, Lynch-
burn.
CHRISTIANSON, JAMES RICHARD, Balti-
more, Maryland.
CHRISTOPHER, JOHN CORBIN, Tappahan-
nock.



CHUBB, WILLIAM S., Grosse Pointe, Michi-
gan.
CLARK, JACQUELINE E., Richmond.
CLARK, JAMES BRUCE, San Diego, Cali-
fornia.



CLARK, LINDA DIAN, Sandston.
CLARKE, WILLIAM GORDON, Richmond.
CLAYTON, HELEN MARIE, Lanexa.

FRESHMAN CLASS



COBB, JAMES GURLEY, Norge.
COCHRAN, STEPHEN GREY, Virginia
Beach.
COLEMAN, RONALD CARY, Williamsburg.



COLLINS, ELIZABETH WARE, Norfolk.
CONVERSE, RAY, Falls Church.
COOKE, JUDITH ANN, Hopewell.



COOPER, ELLEN HOPE, Pearisburg.
COOPER, MARIAN LOUISE, Springfield.
CORVINO, MARGARET ELSIE, Carlisle Bar-
racks, Pennsylvania.



COUSINS, JOHN PAUL, Forest.
COVINGTON, SUSAN ELLEN JEAN, North
Springfield.
COX, VIRGINIA LEE, Newport News.

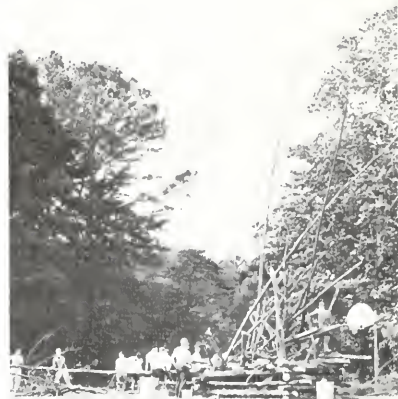

Freshman boys pile logs high
for "The Fire of the Bells."

"Why didn't I take biology?"
wonders a freshman geology
student.





"It's so easy! All I did was smile at him in the caf today."

CRANE, MICHAEL L., Vienna.
CREWE, WILLIAM STEWART, Bethesda, Maryland.



CRISSEY, BARBARA JEAN, Huntington, West Virginia.
CROWTHER, NANCY BRADFORD, West Hyattsville, Maryland.



CUMBEE, RICHARD SHERIDAN, Pembroke.
CURLEE, FRANCIS LYNN, High Point, North Carolina.



Class and School Spirit Prevail in Memorable Duc Week



CURWEN, DIANA LOUISE, Fieldale.
CYRUS, LYNDA ANNE, Lynchburg.
DAGGETT, SALLIE MOORE, Marianna, Arkansas.
DAINER, PAUL MACLYN, Union, New Jersey.
DALEY, JOHN GORDON, Falls Church.

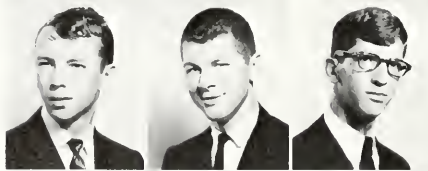

DARR, MICHAEL GLENN, Wadsworth, Ohio.
DAUGHERTY, DAVID REAMS, Rochester, Minnesota.
DAVID, JOSEPH JOHN, Abington, Pennsylvania.
DAVIS, GEORGE HUGHES, Arlington.
DAVIS, RICHARD MICHAEL, Lima, Ohio.



DAVIS, ROBERT PRATT, Newport News.
DAY, ROBERT WARWICK, Reading, Pennsylvania.
DEAN, JOHN HOWARD, Chester, New Jersey.
DECOT, MARK EDWIN, Basking Ridge, New Jersey.
DEEKENS, JOHN MACKENZIE, Amelia.



DEFREES, JANE LINDSAY, Alexandria.
DEHN, GALE, Arlington.
DENENBERG, DENNIS, Manheim, Pennsylvania.
DENNY, PATRICIA DIANNE, Danville.
DENT, CHARLES EDWARD, JR., Pulaske.



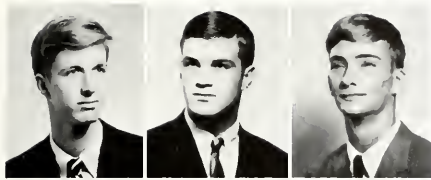

DEWEY, HARTLEY FISKE, Newport News.
DEWITT, PAUL, Virginia Beach.
DICKINSON, ENDERS, IV, Richmond.
DILLON, LARRY THEARON, Martinsville.
DINNER, ELLIOTT DAVID, Scranton, Pennsylvania.



DIPAOLA, MICHAEL FRANCIS, South Hackensack, New Jersey.
DIVERS, ROBERT LEE, Rocky Mount.
DOB'NS, CHARLOTTE ANN, Beaufort, South Carolina.
DODSON, HARRY HUGH, JR., Lynchburg.
DORROH, JOHN OLIVE, JR., Houston, Texas.



DOUTHAT, JAMES EVANS, Petersburg.
DOWNING, JACK RAYMOND, Newark, Ohio.
DRESS, NORMAN T., Wadsworth, Ohio.
DRISCOLL, JOHN PATRICK, Richmond.
DRISCOLL, LAWRENCE T., Rochester, New York.



DRYER, LYNN RUTH, Waynesboro.
DUDLEY, TERRENCE LYNN, Herndon.
DUNN, WILLIAM LEE, Newport News.
DUREY, ORIN JORDAN, III, Virginia Beach.
EATON, DEMARIS WINSTON, Margate, New Jersey.



EBERHARDT, MICHAEL C., Denville, Illinois.
EDGREN, PHILIP ARTHUR, Silver Spring, Maryland.
ELLENSON, DAVID HARRY, Newport News.
ELLIOTT, CHARLES S., JR., Lynchburg.
ELLIOTT, EDWIN POWERS, JR., Manassas.



EMERICK, JAMES TRACY, Fort McClennan, Alabama.
ENGLE, JACQUELINE ANNE, Roanoke.
ERNSTMEYER, JAN LOIS, Seattle, Washington.
EVANS, SUSAN FERN, Alexandria.
FAIRBANK, WENDY ELIZABETH, Dhahran, Saudi Arabia.



FAIRBANKS, GEORGE C., IV, Virginia Beach.
FAUBER, SUZANNE DILLON, Richmond.
FENIGSOHN, GEORGE IRA, Newport News.
FERGUSON, JOHN ELVIN, Rocky Mount.
FINLEY, WILLIAM KIRKLAND, Franklin.



FLORENCE, HENRY MICHAEL, Westwood, New Jersey.
FLYNN, JOAN LESLEY, West Springfield.
FONDA, EMMA JEANNINE, Onancock.
FORE, DANNY GARFIELD, Rustburg.
FORRER, MARTHA JEANNE, Richmond.





FORREST, CARROLL MARK, Poquoson.
 FOX, ERNEST ERWIN, Short Hills, New Jersey.
 FRANKS, DOUGLAS WAYNE, Hopewell.
 FRAZER, ELIZABETH P., Newport News.
 FRAZIER, PATRICIA ANNE, Altavista.

FRECE, JOHN WALTER, Lillian.
 FREEMAN, LINDA LEE, Richmond.
 FRIEDLAND, DORENE GAY, Hampton.
 FRIEDMAN, KATHLEEN GOULD, Springfield, Illinois.
 FROSCHER, TORREY CURTIS, Arlington.

FULLERTON, RICHARD BROOKS, Vienna.
 GALLOWAY, LURA GODDIN, Greenville, South Carolina.
 GARBER, DENETTE BELLE, Waynesboro.
 GARBER, JOHNNY WAYNE, Quicksburg.
 GASKINS, STEVE PETTIE, III, Arlington.

GAYLE, RICHARD CARLTON, Sandston.
 GIAMPAPA, NANCY CAROL, Alexandria.
 GIBSON, GALE HOLLY, Annandale.
 GILL, SANDRA LEE, Staunton.
 GILLESPIE, WILLIAM BRUCE, Roanoke.

GIRARD, THOMAS PLEASANT, West Chester, Pennsylvania.
 GIVENS, LOUISE KNIGHT, Pearisburg.
 GLASSMAN, ANDREW PAUL, Hamden, Connecticut.
 GLENN, JEAN PAXTON, Waynesboro.
 GODWIN, JOSEPH HENRY, III, Norfolk.

GORDON, JUDY ALICE, Washington, D.C.
 GRACIAN, PATRICIA MARIA, Williamsburg.
 GRAHAM, ROBERT ALLISON, Ashland.
 GREEN, JAMES CRAWFORD, Penns Grove, New Jersey.
 GRIFFITH, DOUGLAS PAUL, Ellicott City, Maryland.

GRIMM, EMMETT CARL, Linville.
 GROVE, ROBERTA LYNN, Glen Rock, Pennsylvania.
 GURNEY, RICHARD D., Arlington.
 HAASE, LINDA LEE, Richmond.
 HALL, CHRISTINE LYNN, Cedar Rapids, Iowa.

HALL, WENDY STUART, Mathews.
 HALLMAN, BRIAN SHEPARD, Arlington.
 HAMACK, KEITH HARTMOND, Seattle, Washington.
 HAMERSEN, CAROL ELIZABETH, Kansas City, Missouri.
 HAMILTON, ANN, Dayton.

HAMILTON, WILLIAM WADE, Wise.
 HARDIE, WILLIAM B., JR., El Paso, Texas.
 HARDING, MICHAEL STUART, Leonardo, New Jersey.
 HARPER, GAYLE CLIFTON, Richmond.
 HARRIS, SANDRA ELLA, Gladstone.



HARTSOCK, WILLIAM H., JR., Hershey, Pennsylvania.
 HARWOOD, GERTRUDE CLASH, Richmond.
 HAUCK, NANCY CAROL, Springfield.
 HAWKINS, DAVID L., Owenton, Kentucky.
 HAYHURST, RICHARD ALLEN, Parkersburg, West Virginia.



HELFRICH, DOROTHY DIANE, Seaford, Delaware.
 HENDERSON, EDMUND M., JR., Nassawadox.
 HENDRICKS, WILLIAM T., Hampton.
 HENNINGER, ROBERT LEROY, McLean.
 HENRY, BARBARA MARTIN, Hampton.

FRESHMAN CLASS

Residents of James Blair Terrace provide a highlight of Duc Week as they march to campus with their contribution to the "Fire of Bells" bonfire.



HERNDON, JESSE M., III, Sorel, Quebec, Canada.
 HERRING, FRANCES LEE, Newport News.
 HEWES, DEAN EDWARD, Fredericksburg.
 HIATT, JAMES HOWARD, Arlington.
 HIEGEL, PATRICIA LOUISE, Williamsburg.



HILDEBRAND, PAUL H., JR., Alexandria.
 HILL, MARILYN LOIS, Pulaski.
 HINER, LAURA ANN, Richmond.
 HINSON, HELEN SUZANNE, Alexandria.
 HITT, ANNE MORTON, Richmond.



HOFFMAN, RICHARD JOHN, Annandale.
 HOLLANDSWORTH, JOHN ALAN, Collinsville.
 HOLM, THOMAS ALVIN, Falls Church.
 HOLMES, ROBERT ALLEN, Aliquippa, Pennsylvania.
 HONEMAN, DONALD MICHAEL, McLean.



HOOKER, PATRICIA MARIE, Williamsburg.
 HOOKER, RAY WILLARD, JR., Victoria, Australia.
 HOPKINS, DEBORAH COOK, Summit, New Jersey.
 HOPKINS, JOSEPH ANTHONY, Chester.
 HOSKINS, DONNA LYNN, Fort Eustis.

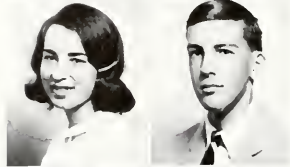

HOTTELL, NANCY LEE, Mt. Crawford.
 HOWARD, JOHN TIMOTHY, Laguna Beach, California.
 HOWE, MARGARET LEIGH, Mt. Solon.
 HOWELL, ROBERT LYNDON, Alexandria.
 HUBER, MIRIAM SUE, Rustburg.



HUDSON, RONALD LARRY, Richmond.
 HUESTON, JACK SCOTT, Richmond.
 HUFFMAN, LISA LEE, Winchester.
 HULEY, PETER HART, Arlington.
 HULL, DIANA FAYE, Buena Vista.



Freshman Dormitories Create Floats for Homecoming Parade



HULSE, NANCY LOUISE, Richmond.
 HUNT, ROBERT REED, JR., Startex, South Carolina.
 HUNTER, BARBARA JEANNE, Falls Church.
 HUTCHESON, MARTHA E., Chase City.
 HUTCHESON, ROBERT B., Woodbury, New Jersey.



IRWIN, SANDRA LYNNE, Livingston, New Jersey.
 JACKSON, STEVEN LEON, Staunton.
 JACOBS, YETTA LEE, Hampton.
 JAGGARD, STEPHEN H., Pitmon, New Jersey.
 JAMERSON, PAMELA JO, Dillwyn.



JARVIS, THOMAS DESTRY, Glasgow.
 JENKINS, SUSAN KATHRYN, Neptune Beach, Florida.
 JOHNSON, BARBARA ANNE, Churchland.
 JOHNSON, BEVERLY JEAN, Alexandria.
 JOHNSON, LOIS WINN, Staunton.



JOHNSON, RUTH ANNE, Roanoke.
 JONES, BRUCE ALAN, Pottstown, Pennsylvania.
 JONES, EVELYN DIANE, Williamsburg.
 JORDAN, KATHRYN LEE, Williamsburg.
 JORDAN, LESLIE TEMPLE, East Setauket, New York.





JORDAN, MARGARET MYERS, Emporia.
 KALEN, LINDA SUE, Arlington.
 KANTZER, RICHARD FORBES, Wheaton,
 Illinois.
 KAPLAN, ROBERT RICHARD, Los Angeles,
 California.
 KAUFMAN, ROCHELLE V., Wakefield.



KEATOR, PHILIP JOHN, Newport News.
 KEITER, JOHN WAVERLY, York, Pennsylv-
 ania.
 KELLAM, EDWIN CLAY, JR., Norfolk.
 KELLY, JACK ED, Panama City, Florida.
 KELLY, ROBERT FRANCIS, Silver Spring,
 Maryland.



KENLEY, MARGARET ELLEN, Virginia Beach.
 KERSEY, KATHY ANN, Virginia Beach.
 KESTENBAUM, THELDA MAE, Culpeper.
 KEUPER, KENNETH ERWIN, JR., Wilming-
 ton, Delaware.
 KIEFFER, ROBERT EDWARD, Atlanta,
 Georgia.



Is this all . . . after a two hour wait??

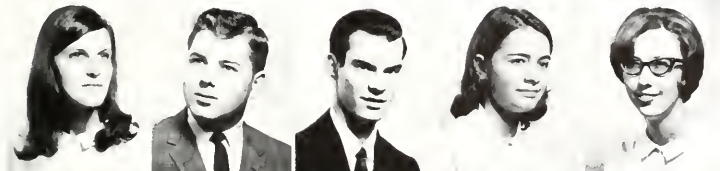

KILMARTIN, TANITH, Lovingson.
 KING, JOHN GRANVILLE, JR., Yorktown.
 KINTSFATHER, DAVID P., JR., Falls Church.
 KIRACOFE, NANCY BIBB, Williamsburg.
 KIRKLEY, JOAN MARIE, Norfolk.



KISHBAUCH, KATHRYN JANE, Wood-
 bridge.
 KLINE, PHYLLIS ANN, Blacksburg.
 KNAUPP, ROBERT WOODROW, South Plain-
 field, New Jersey.
 KNIGHT, CAROL ANN, Chesapeake.
 KNIGHT, RICHARD ERMES, Arlington.



KNOTT, JUDY LANE, Martinsville.
 KOCH, ROBERT MAGOON, JR., Falls Church.
 KOEHLER, CAROLYN JEAN, Arlington.
 KOHLHAGEN, STEVEN WERNER, Springfield.
 KORTE, DON WALKER, JR., Virginia Beach.



KORTY, FREDERICK WILLIAM, Riverdale, Maryland.
 KRON, MARILYN MAY, Roslyn Heights, Long Island, New York.
 LACY, LINDA ELIZABETH, Newport News.
 LADERBERG, WENDY ANN, Norfolk.
 LAMM, BRIAN DAVID, Falls Church.



LANE, DENIS KENNEDY, JR., Alexandria.
 LANGHORST, GAIL ANN, Bethlehem, Pennsylvania.
 LANKFORD, PAUL GANDY, Franklin.
 LARSON, KARIN LOU, Riverdale, Maryland.
 LARSON, NANCY JO, Phoenixville, Pennsylvania.



LAWSON, RICHARD COOPER, Perry, Georgia.
 LEE, RONALD EDWIN, Chesapeake.
 LEHIGH, JOHN MILTON, Hanover, Pennsylvania.
 LEMMER, JANET SUE, Falls Church.
 LEONARD, MELANIE REBECCA, Morrisville, Pennsylvania.



LEWIS, WANDA ELIZABETH, Natural Bridge.
 LIPSEY, CHRISTOPHER M., Huntington, Long Island, New York.
 LITTLEJOHN, ALBERT C., JR., Charlotte, North Carolina.
 LONG, BRUCE BARBER, Warsaw.
 LONG, JAQUELYN L'ENGLE, Buffalo, New York.



LONG, NANCY O'NEIL, Richmond.
 LONG, WILLIAM IVEY, Rockhill, South Carolina.
 LOSH, RICHARD CATON, JR., Albuquerque, New Mexico.
 LOVE, DAVID WINN, Smithfield.
 LOVELACE, NANCY LYNN, Lynchburg.



LOWE, WILLIAM CURTIS, Atlanta, Georgia.
 LOWRY, JOHN CHARLES, Williamsburg.
 LUBELEY, MICHAEL DAVID, Falls Church.
 LUCAS, DIANE ELIZABETH, Kettering, Ohio.
 LUCKEY, DIANE, Richmond.



LUZINS, JURIS, Norfolk.
 LYON, DAVID ALLEN, IV, Petersburg.
 MACKAY, SARA LEE, Richmond.
 MADISON, ALAN WAYNE, Palmyra.
 MAEDER, SUSANNE RUTH, Richmond.



MAJKA, THEOPHILE JOSEPH, Newport News.
MALLORY, SUSAN ANNE, Norfolk.
MAPP, MARY LUCIE, Nassawadox.

MAPP, NANCY LOUISE, Quinley.
MARCHESE, WILLIAM VITO, Richmond.
MARSH, LINDA RUTH, Canton, Massachusetts.

MARSHALL, BEVERLY W., Gloucester.
MARSHALL, CHARLES THOMAS, Williamsburg.
MARSHALL, JANET ELAINE, Alexandria.

MARVIN, EVERETT D., III, Oklahoma City, Oklahoma.
MASON, CLAIRE LOUISE, Bowling Green.
MASSEY, THOMAS JEROME, Richmond.

MASTERS, MARY ELIZABETH, Phoenixville, Pennsylvania.
MASTIN, JANE BRYAN, Roanoke.
MAUCK, ELLEN DOUGLAS, Luray.

MAY, DAVID SELDEN, Clarksville, Maryland.
MAY, JAMES TERRELL, III, Virginia Beach.
McCARROLL, ROBERT STACY, West Springfield, Massachusetts.

McCORMICK, JEFFREY CHARLES, Bowie, Maryland.
McENTYRE, THOMAS GORE, La Canada, California.
McGEE, MICHAEL PATRICK, Wheaton, Maryland.

McINDOE, LINDA MAE, Richmond.
McLAUGHLIN, ROBERT E., JR., Alexandria.
McLEOD, NORA LYNN, Winston-Salem, North Carolina.



Dr. Paschall greets an early arrival at the annual President's Tea for freshmen.



Lab assistant Joe Lieb assists Roger Blomquist, Artie Bowling, and Marilyn Owen as they conduct a physics experiment.



McPHERSON, JOHN CHARLES, Houston, Texas.
McPHERSON, TIMOTHY C., Arlington.
MENKE, WAYNE D., Rahway, New Jersey.
MERRITT, MARGARET ANNE, Dallas, Texas.
MEYER, CAROL LEE, Williamsburg.



MICK, ROBERTA, Roanoke.
MILES, LARUE CARTER, Bristol.
MILLER, ANN SHELDON, Falls Church.
MILLER, ARTHUR S., III, Virginia Beach.
MILLER, CAROL LYNN, Vienna.



MILLER, RICHARD WILLIAM, Moline, Illinois.
MILLER, SUZANNE MANCILL, Annandale.
MILLER, THOMAS IRVIN, Berlin, Pennsylvania.
MITCHELL, JACQUELINE SUE, Alexandria.
MOFFITT, SUSAN E., Smithfield.



MONCOL, SUSAN ANN, Prince George.
MONK, RICHARD FRANCIS, Springfield.
MOORE, SUSAN JEANNETTE, Virginia Beach.
MORDEN, MARY LOUISE, Bad Axe, Michigan.
MORGAN, THOMAS ELDER, Annandale.



MORIARTY, BARBARA WAYNE, Arlington.
MORRIS, ALETHIA ANN, Richmond.
MORRIS, ROBERT FRANKLIN, Salisbury, Maryland.
MORRIS, WILLIAM DWIGHT, Falls Church.
MORRISSEY, JANE NORMA, Manchester, New Hampshire.





MORSS, MARK FRANKLIN, Worthington, Ohio.
 MORTON, TERRY ALAN, Scotch Plains, New Jersey.
 MOWEN, JOHN CALVIN, III, Waynesboro.
 MUENCH, JEAN ALICE, Alexandria.
 MULLOY, SUSAN MARY, La Paz, Bolivia.

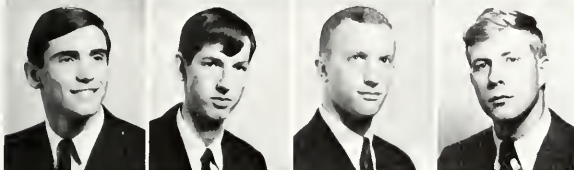

MURRAY, ALLAN DALE, Michigan City, Indiana.
 MURRAY, DWIGHT W., South Boston.
 NACHMAN, HENRY DUDLEY, Richmond.
 NANCE, GEORGE LAWRENCE, Fredericksburg.
 NANCE, GERALD NEWMAN, Arlington.



NECSARY, JUDITH ANN, Tazewell.
 NELMS, ANN SCOTT, Vinton.
 NELSON, DOUGLAS LEA, Richmond.
 NEWMAN, MARY ELLEN HAYES, Williamsburg.
 NICKERSON, HARRIETT LYNN, Williamsburg.



Thirty-nine Participate in First Freshman Honors Program



NININGER, JENNY ELIZABETH, Roanoke.
 NUCKOLS, MICHAEL AUBREY, Rocky Mount.
 NUGENT, THOMAS PATRICK, Alexandria.
 ODLAND, JUDITH CLAIRE, Janesville, Wisconsin.
 O'NEIL, RICHARD ALAN, Washington, D.C.



ONOERDONK, JAMES CHARLES, Newport News.
 ORWIG, CAROL JANE, Richmond.
 OWEN, MARILYN JEAN, Norfolk.
 PARKER, DAVID MICHAEL, Bedford.
 PASTORE, MARY MARGARET, Richmond.



PERELMAN, CHARLES DAVID, Galax.
 PETERSON, HOLLY ANN, Arlington.
 PETRO, JOSEPH BARAN, Williamsburg.
 PEYRONNET, CAROLYN LEE, Richmond.
 PHILIPS, HENRY H., III, Richmond.



PHILLIPS, CARSON RENEE, Lincoln.
 PHILLIPS, LINDA LEA, Petersburg.
 PHILLIPS, RONALD WILLIAM, Newport News.
 PIERCE, REBECCA GAYLE, Roanoke.
 PITTS, KATHERINE ADELAIDE, Richmond.





PITTS, MILDRED VIRGINIA, Williamsburg.
PITZER, NANCY LUPTON, Lynchburg.
POARCH, JUDY BOYD, Clarksville.



POLLARD, JOSEPH LAWRENCE, Washington, D.C.
POLLARD, MELISSA DEA, Vienna.
POLLARD, ROBERT DAVID, Norwalk, Connecticut.



POLLOCK, FRANCES EWELL, Virginia Beach.
PORTER, BETSY ANN, Newsoms.
POTTER, RICHARD BOWEN, North Springfield.



PRESCOTT, GEORGIA ANN, Williamsburg.
PRESTON, MARGARET MARSTON, Virginia Beach.
PRICE, JEANNE GLENITH, Amburg.



PRICE, MARY RUTH, Stanley.
PRICE, WILLIAM PIERCE, Sussex.
PROCTOR, GAYLE RANSONE, Richmond.



PULLEY, JUDITH ANN, Burke.
PULLIAM, KAY MAHAN, Roanoke.
PURTILL, JAMES WILLIAM, Glastonbury, Connecticut.



QUAINTANCE, JOHN WESTON, Port Chester, New York.
QUILLEN, SHARON MARGERY, Gate City.
RAMSEY, ANN ECCLESTON, Abingdon.



RAMSEY, ELIZABETH C., Charlotte Court House.
REED, MYER STRATTON, JR., LaCrosse.
REEDER, MICHAEL CHARLES, Williamsburg.



Orientation Week means endless lines ... this time in front of the caf.



REPKA, RONNEE RAE, Philadelphia, Pennsylvania.
 REYNOLDS, RUTH ANN, Portsmouth.
 RHEA, HELEN WALLIS, Lutherville-Timonium, Maryland.

RHODES, ADA VICTORIA, Williamsburg.
 RILEY, DAVID SCOTT, Memphis, Tennessee.
 RIORDAN, MARGARET R., Atlanta, Georgia.

RIPY, BRUCE JOHNSON, Parkton, Maryland.
 RITCHIE, EDWARD JOSEPH, JR., Hampton.
 ROACH, THOMAS EUSTIS, Orange, Texas.

ROAKES, SAMUEL EDWARD, JR., Miami, Florida.
 ROBERTS, AUSTIN L., III, Washington, D.C.
 ROBERTS, DONALD RAY, Roanoke.

ROBERTS, PAMELA JEAN, Arlington.
 ROBERTSON, MORGAN McNEEL, Marietta, Georgia.
 ROGOWSKI, ELIZABETH D., Arlington.

ROHR, DAVID MALCOLM, Portsmouth.
 ROSSING, BOYD EDWARD, Laurel, Maryland.
 ROWE, STEPHEN FRENCH, Eggleston.

ROWE, STEVEN ANTHONY, Virginia Beach.
 RUMBURG, KENNETH NEIL, Stuarts Draft.
 RUNYON, JAMES DOUGLAS, North Babylon, New York.

RYAN, GILES SANDFORD, Newport News.
 SAGER, GARY LEE, Mount Jackson.
 SALISBURY, DANIEL ERNEST, Falls Church.

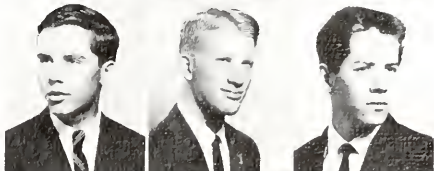
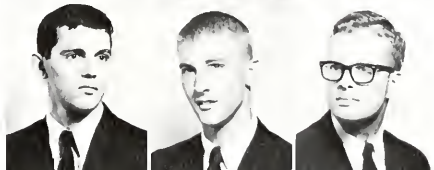



Freshman girls indulge in one of the more pleasant experiences of entering the College—taking the W.D.A. test.



SALLEY, MARY CARRINGTON, Columbia, South Carolina.
SAMPSELLE, ANNA ALICE, Newport News.



SCHAEFFER, RANDALL EUGENE, Brackenridge, Pennsylvania.
SCHAFER, DONALD WILLIS, Orange.



SCHERER, STACY ELIZABETH, Benton Harbor, Michigan.
SCHLEIF, PETER ROBERT, South Plainfield, New Jersey.

'O.D. 4' and James Blair Terrace Boost Indian Football Spirit



SCHMITZ, MARY CHRISTINE, Richmond.
SCHMOE, SUWANNEE ALLIERA, Quitmann, Georgia.
SCHOLZ, KATHRYN LOUISE, Covington.
SCHUELER, LINDA LEE, Woodstown, New Jersey.
SCHUTZ, HENRY AUGUST, III, Falls Church.



SCOTT, CAROLYN ELIZABETH, Richmond.
SEABRIGHT, ALICE LUPTON, Winchester.
SHACKELFORD, DAVID LEE, Lynchburg.
SHEEHY, COLEMAN M., JR., Richmond.
SHEPHERD, ALMEDA ANN, Gloucester Point.



SHERMAN, CHRISTOPHER B., Cincinnati, Ohio.
SHEWMAKER, CAROL FERN, Alexandria.
SHICK, JOHN MALCOLM, JR., Falls Church.
SHICKEL, LINDA SUE, Harrisonburg.
SHOTWELL, INDIA MARIE, Richmond.



SIEGFRIED, ROBERT BROOKS, Virginia Beach.
SILLS, RICHARD EDWARD, Newport News.
SIMPKINS, FRED CRAWFORD, Fishersville.
SINGLETON, WILLIAM A., Springfield.
SKEEN, SANDRA LOU, Rosedale.



SKELTON, JEAN WATSON, Blacksburg.
 SMALL, SUSAN HOLMES, Suffolk.
 SMEDS, RUSSELL CLARENCE, Williamsburg.
 SMITH, CYNTHIA SUE, Fincastle.
 SMITH, DORA JEAN, Washington, D.C.

SMITH, MARGARETTE LOUISE, Georgetown, South Carolina.
 SMITH, PETER WINSLOW, Paget West, Bermuda.
 SMITH, STEPHEN KEESE, Altavista.
 SOTHORON, MARGARET B., Charlotte Hall, Maryland.
 SOUTHERLAND, HUGH BARRY, Arlington.

SPADY, DENARD CHARLES, Townsend.
 SPALDING, EVETTA DENISE, Williamsburg.
 SPAULDING, DAVID LEE, JR., Annandale.
 SPENCE, DOUGLAS RICHARD, Yorktown.
 SPENCE, JANE MARIE, Arlington.

SPENCER, ANN ELLEN, Charleston, South Carolina.
 SPENGERMAN, DONALD F., Atlantic Highlands, New Jersey.
 SPURLING, RICHARD DUDLEY, St. Georges, Bermuda.
 STAFFORD, MARY LOUISE, Roanoke.
 TEMPLE, SALLIE ELIZABETH, Lima, Peru.

STEVENS, KENT McNEIL, Narrows.
 STEVENS, LAUREL CHRISTINA, Norfolk.
 STITH, FLORA LESTER, Richmond.
 STREETMAN, LARRY EUGENE, Columbus, Georgia.
 STUART, JOHN MICHAEL, Richmond.

SUNDIN, LINDA ELLIOTT, Hampton.
 SWEENEY, REBECCA JANE, Opa Locka, Florida.
 SWENSON, MEREDITH JANE, Smyrna, Georgia.
 SYKES, SAM JONES, III, Virginia Beach.
 TALLEY, ANNE CHRISTINE, Dahlgren.

TARPLEY, MARILYN SUE, Richmond.
 TATUM, JAMES LUTHER, Suffolk.
 TAYLOR, ANTHONY RAY, Colonial Beach.
 TAYLOR, CHRISTINE, Rhinelander, Wisconsin.
 TAYLOR, DOUGLAS D., Urbanna.

TAYLOR, JAMES RUSSELL, Wintersville, Ohio.
 THEBERGE, NORMAN B., JR., Virginia Beach.
 THOMPSON, MARY KIEFFER, Alexandria.
 TICHY, JOSEPH CHARLES, III, Silver Spring, Maryland.
 TONELSON, LOUIS OWEN, Norfolk.



VOLZ, DOUGLAS CHARLES, Roanoke.
 WAITE, BURT ALLAN, St. Thomas, Pennsylvania.
 WALKER, EDWARD FAHEY, Laredo, Texas.
 WALKER, LLOYD DANIEL, JR., Richmond.
 WALKER, SUSANNE TATUM, Williamsburg.



WALL, ELIZABETH C., Newport News.
 WALLINE, KATHARINE KIRK, Annandale.
 WALTHALL, JO ANN, Alberta.
 WARBURTON, ELIZABETH, Bellport, New York.
 WARCHOLIK, STEPHEN RUSSELL, Falls Church.



WARE, FRANCES FAULCONER, Tappahannock.
 WATERMAN, MARY REGINA, Dayton, Ohio.
 WATERS, GRETCHEN THERESA, Clinton, Iowa.
 WATERS, IRMA LYNN, Portsmouth.
 WATKINS, JANET, Arlington.



WATKINS, STEPHEN HOUSTON, Tulsa, Oklahoma.
 WATSON, DAVID PERRIN, Wakefield, Massachusetts.
 WATSON, GEORGE H., III, Williamsburg.
 WATSON, LESLIE RAY, JR., Virginia Beach.
 WEAVER, JOHN WOOD, Williamsburg.



WEISBERG, EDWARD JOSEPH, Norfolk.
 WELLS, WILLIAM C., JR., Richmond.
 WERGLEY, ALBERT NASH, Chesapeake.
 WERNER, JEAN LOUISE, Colonial Heights.
 WERNER, STEPHEN GARY, Roanoke.



WEST, MARGARET LOUISE, Exmore.
 WHEELER, WILLIAM A., JR., Babylon, New York.
 (Deceased October 28, 1965).
 WHITE, ALLAN EUGENE, Newport News.
 WHITE, BRIAN ERVIN, Newport News.
 WHITE, GAIL EVELYN, Salisbury, Maryland.



TOZZI, JOHN LEE, Pembroke.
 TRAVIS, PHILIP ARTHUR, Cape Charles.
 TRICE, CYNTHIA WEBB, Drewryville.
 TURNER, ELIZABETH CAROL, Woodlawn.
 TURVILLE, WILLIAM CHARLES, JR., Camp
 Lejeune, North Carolina.
 VAIDEN, CAROLINE E., Wayne, New Jersey.
 VAIL, BARBARA SUE, Virginia Beach.
 VAN METER, QUENTIN LEE, Pittsburgh,
 Pennsylvania.

VANN, MARTHA ANN, Strasburg.
 VARELA, GAIL ENID, Herndon.
 VAUGHAN, REBECCA MAGETTE, Court-
 land.
 VERGARA, JAMES JOSEPH, JR., Hopewell.
 VERHINE, PATRICIA ANNE, Newport News.
 VERSER, NANCY WARE, Richmond.
 VICK, ANN KNIGHTLEY, Richmond.
 VINING, KATHLEEN ANNE, Webster
 Groves, Missouri.



Air Force recruiters and their "war machine" bring curiosity and controversy to the lawn of the Campus Center.

FRESHMAN CLASS

WHITE, JACQUELINE LEE, Sutherlin.
 WHITEHURST, ANNE WINSLOW, Knoxville,
 Tennessee.
 WHITING, LAWRENCE DERLAND, III, Rich-
 mond.
 WHITLOW, LYNDA ANNE, Virginia Beach.
 WILBORN, IRVIN MITCHELL, JR., South
 Boston.



WILKINSON, RICHARD GRAHAM, Newport
 News.
 WILLIAMS, JAMES LOWELL, Feasterville,
 Pennsylvania.
 WILLIAMS, JAMES NEWTON, Virginia
 Beach.
 WILLIAMS, SUE RAWLS, Richmond.
 WILSON, DALE WAGERS, Virginia Beach.



WINCHESTER, SHEILA ANN, Richmond.
 WINE, MARY SUE, Woodstock.
 WING, STEPHEN JOHN, Littleton, New
 Hampshire.
 WITT, DAVID LYNWOOD, Bedford.
 WOJNO, STANLEY JOSEPH, JR., Suffield,
 Connecticut.



WONNELL, DONN THOMAS, Linwood, New
 Jersey.
 WOODAHL, ANN ELIZABETH, Bon Air.
 WOODARD, DIANE ELIZABETH, Courtland.
 WOODY, PATRICIA ANNE, Atlanta,
 Georgia.
 WOOLEYHAN, ALFRED MORELAND, JR.,
 Quincy, Illinois.



WOOLLEY, VINCENT DEVERE, River Vale,
 New Jersey.
 WYRICK, LINDA JEANNE, Rome, Georgia.
 YAGER, SHARON ANN, Pasadena, Cali-
 fornia.
 YOUNG, JOANN LINDA, Weston, Con-
 necticut.
 YOUNG, JOHN FINLEY, Milwaukee, Wis-
 consin.



ZENKER, SANDRA, Alexandria.
 ZEPUL, PATRICIA LOUISE, Annandale,
 ZYCHOWSKI, THADDEUS FRANK, Brooklyn,
 New York.



The Marshall-Wythe School of Law, the oldest and one of the most highly selective law schools in America, increased its enrollment to capacity this year. The School presented a mock-trial in order to give the student body a view of the American judicial system. This mock trial also helped the law students prepare themselves for their practice. The Dean of the Law School, Joseph Curtis, and his faculty, including Dean Emeritus Dudley Woodbridge, continued their excellent instruction on a level compatible with the school's fine reputation.



Law Student Aldric J. LaBell experiences the tedium of long hours of graduate research.

Nation's Oldest Law School Completes 187th Year



ATACK, WILLIAM CHARLES, Richmond.
BARR, STANLEY G., JR., Williamsburg.
BOLTON, LAWRENCE E., Garden City, New York.



BRACKETT, WILLIAM DODDS, Hinsdale, Illinois.
BURTON, ALBERT PAUL, JR., Hempton.
BUSBEE, HOWARD JAMES, Falls Church.



CLARK, THOMAS CHARLES, Mifflinburg, Pennsylvania.
CULVERHOUSE, WILLIAM E., Williamsburg.
DRAY, MARK STANLEY, Williamsburg.





EVANS, JAMES AUGUST, Pine City, New York.
GOLDBERG, AUBREY, Williamsburg.

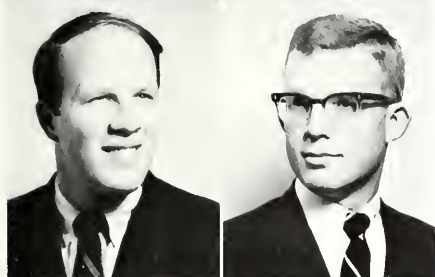

HARRIS, STEPHEN DAVID, Canton, Ohio.
HOLLOWELL, THOMAS P., Burlington, Iowa.
HOWARD, JOSEPH LEWIS, Falls Church.

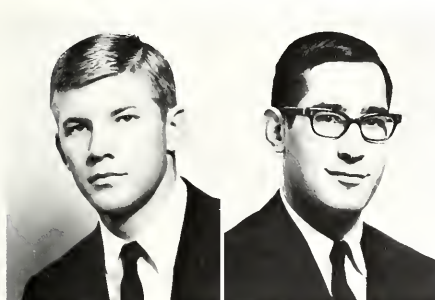

JEFFRIES, WILLIAM L., JR., Virginia Beach.
KENT, CHARLES ERIC, Williamsburg.
KEOWN, WILLIAM ROBERT, St. Petersburg, Florida.



KIMES, RUSSELL A., JR., New Canaan, Connecticut.
LENT, ROBERT NORMAN, River Edge, New Jersey.
MAINELLI, ALBERT JOHN, JR., Providence, Rhode Island.

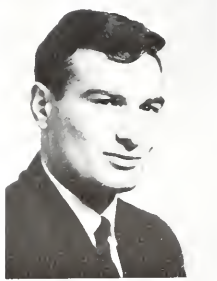

MORRIS, STANLEY LEE, JR., Norfolk.
MUNROE, WILLIAM ROBERTS, Williamsburg, Massachusetts.
O'BRYAN, DAVID WAYNE, Richmond.

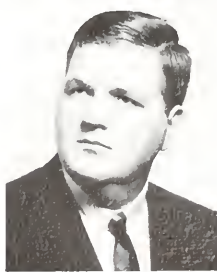



The law library in Bryan basement provides an isolated environment for studying judicial intricacies.



PERROTTI, SAVERIO, JR., North Providence,
Rhode Island.
RACHY, MARCIA FAITH, Williamsburg.

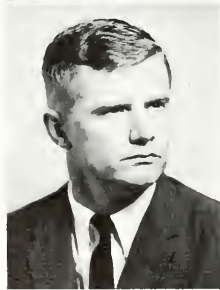

REVELEY, HUGHES KENNEDY, JR., Virginia
Beach.
SMITH, SYDNEY STROTHER, III, Williamsburg.



SWERSKY, ALFRED DAVID, Williamsburg.
TROTH, JAMES ROBERT, Williamsburg.



TUCKER, JAMES LETCHER, Williamsburg.
 WANDREI, ROBERT THOMAS, Adams, Massachusetts.
 WHITE, PETER HAYES, Hopewell Junction, New York.



WHITE, RONALD WESLEY, Pierre, South Dakota.
 WOLF, HENRY CHARLES, Williamsburg.
 WOLF, ROBERT PAUL, Williamsburg.



College Offers Expanding Graduate Program

CHANNING, SHEILA ANN, New Barnet, Herts, England, Exeter Exchange Student.
 EMERSON, JUNE E., Akron, Ohio, Biology.



WINSLOW, LOIS, Belvidere, North Carolina, Education, Guidance and Counseling.
 YU, WILLIAM JEN-HEN, Taipei, Taiwan, Psychology.

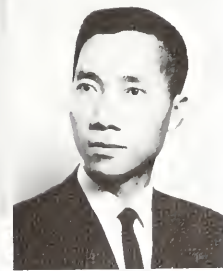

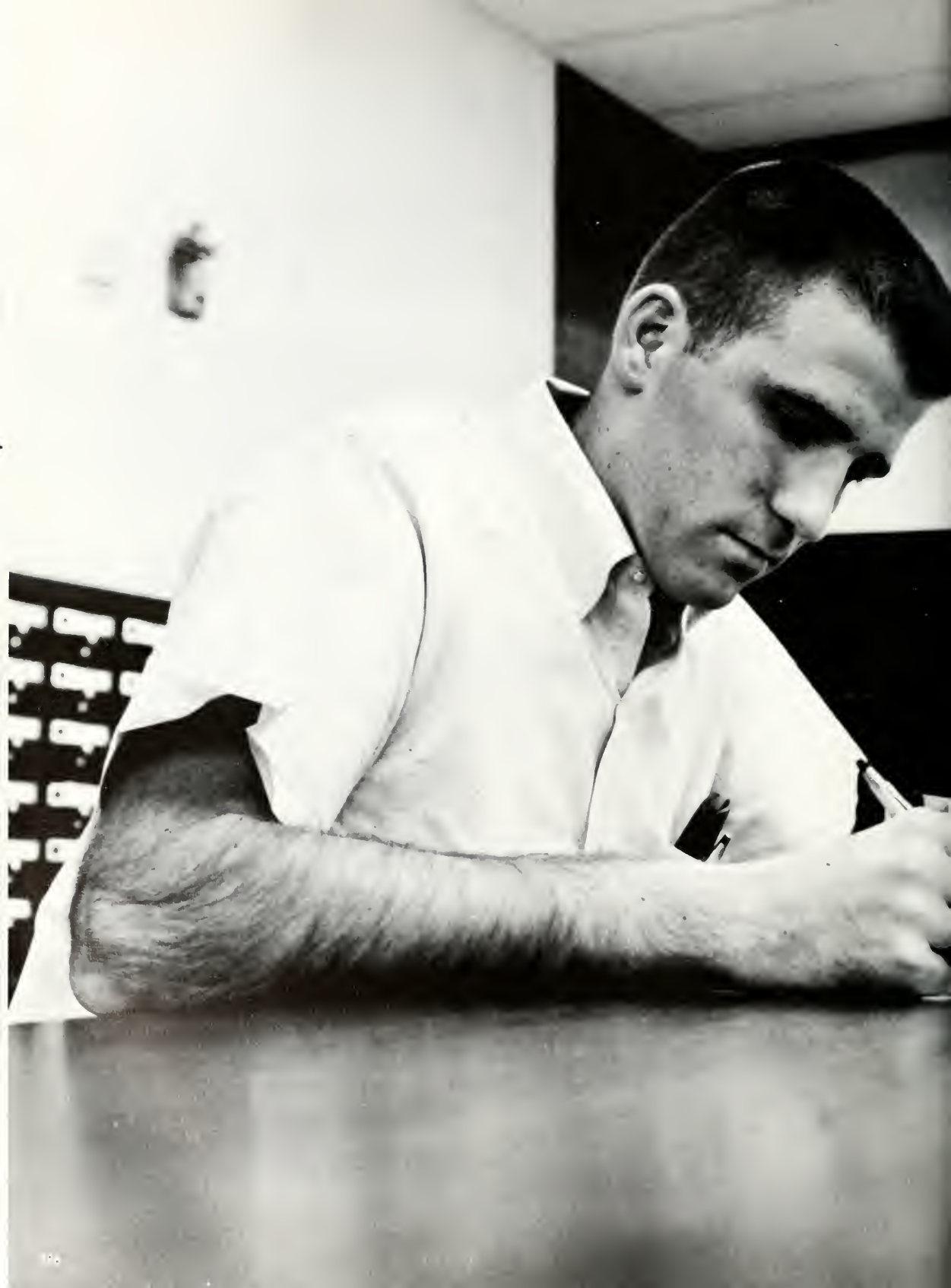

INDEX



Metaphorically, our lives here are summed up by an index. For what more is college than an indicator, an all encompassing pointer which directs thoughts and molds minds for the future.



Administration and Faculty Index

- Abbot, William W.
Agee, Joseph S., 42, 222, 223
Alewynse, John J., Jr., 38
Alshuler, Nathan, 45
Anderson, Charles H.
Andrews, Jean C., 30
Armstrong, Alfred R., 28
Atkeson, Thomas C., 37
Atkinson, Harry E., 37
Baldwin, John T.
Ball, Donald L., 30, 31
Ballingall, Carol E., 45
Banner, J. Worth, 38, 95
Barka, Norman F.
Barksdale, Martha E., 43, 111, 276
Barnes, Carson H., Jr., 22
Barrett, Mildred, 43, 276
Barry, Robert A., 27
Bealy, Mary Elizabeth
Beck, Louis Marvin
Beeler, James Rush, 38
Bell, John Patrick
Benton, Robert R.
Berry, Hertha K., 38
Bick, Kenneth F., 33
Beyer, R. Carlyle, 35
Black, Robert E., 26
Bland, Samuel Russell
Board of Visitors, 18
Brent, Joseph L., 35
Bricckell, Edward Ernest, 19, 30
Bright, John C., 22, 95
Brooks, Garnett R., Jr., 26, 162
Brower, Mrs. Philip (Helen), 38
Byrd, Mitchell A., 26
Cacciapaglia, John T.
Cappon, Lester
Carson, Jane
Cato, Benjamin, 40
Chabot, Brian Frank, 26
Chambers, William B., Jr., 42, 222, 223, 236
Chandler, Charles, 24
Chesser, Royce W., 29
Choi, Kee Il, 27
Clark, Judy Ann, 40
Clem, Paul N., 29
Clement, Stephen C., 33, 157
Cogle, Dennis K., 24
Coke, James W.
Coleman, Henry E., 32
Conner, Luther Thomas, Jr., 40
Copeland, Richard W., 29
Corbett, Eleanor Quinn, 43, 276
Corey, Hibbert D.
Crawford, George W., 44
Crowe, Patricia B., 275, 276
Crownfield, Frederic R., Jr.
Curry, Richard C., 34
Curtis, Joseph, 37
Dafashy, Wagih, 27
Darling, J. S., 41
Davidson, Charles E., 30
Davis, William F., 30
Daw, Hurbert A., 44
Derks, Peter L.
Derringe, Edmond T., 42, 149, 222, 223
Donaldson, Birdena E., 22, 95, 111
Dorrance, Carolyn L., 34
Duvernois, Gilbert
Easler, Hugh B., 40, 162
Eckhause, Morton, 44
Elliott, Nathaniel Y., 30
English, Robert T., 24
Esler, Anthony J., 35
Evans, Frank B., III, 30, 56
Faris, E. McGruder, Jr., 37
Fehr, Carl A., 41, 140, 141, 142
Feix, Marc R.
Fischer, Emeric, 37, 115
Floyd, Edwin D., 38
Foster, Lewis, A., 41
Fowler, Harold L., 17, 20, 95
Friedman, Herbert, 44
Funsten, Herbert
Galfo, Armand J., 29
Garrett, Martin A., 27
Gates, Nancy L.
Geoffroy, Kevin E., 29
Goodwin, Bruce K., 33, 157
Gordon, Norman R.
Gray, David J., 45
Green, Warren J., 22, 78
Gross, Pincus, 44
Groves, Harry R., 42, 222, 234, 245
Guy, William G., 28, 56, 89, 140
Haak, Albert, 32
Haase, Arthur E., 38
Hageman, Elizabeth H., 30
Hall, Gustav W., 26
Hamilton, Margaret
Hammack, B. A.
Harcum, E. Rae
Harrell, Bryant E., 28
Harvey, John H., 42, 237
Hastings, Russell T.
Haussermann, Caroline, 43, 272
Hearn, Thomas K., Jr.
Heemann, P. Warren, 23
Heilbronn, Denise M., 38
Heissenbuttel, Dorothy J.
Herrmann, Donald J., 29
Hill, Trevor B., 28
Hoffman, E. Lewis, 38
Hogan, Julian L., Lt. Col., 36, 147
Holland, Howard K., 29
Holmes, David L., 30
Hooker, Lester, 42, 222, 223
Hubert, Carol Ann, 30
Hunt, Robert P., 21
Ito, Satoshi, 45
James, Robert, 42, 222, 234, 245
Jenkins, David C., 30, 110
Jensen, Dudley M., 21, 222, 223, 246
Johnson, Gerald H., 33
Johnson, Ludwell H., 35
Johnston, Lestine Rebecca, 38
Johnston, Robert A., 20
Jones, Edward Earl, 42
Jones, Gilbert C., 27, 161
Jones, W. Melville, 16, 17, 20
Kallos, Alexander, 38, 110
Kane, John R.
Katz, Edward, 28
Kelly, James P., 23
Kernodle, R. Wayne, 45
Kiefer, Richard L., 28, 163
Kim, Chonghan, 34
Kindred, Jerome C., 30
King, Algin B.
Kirk, Glenn G., 32, 113, 143
Koman, John VanEss 41
Krebs, Liliane, 38
Kurtz, Alexander I., 38
Kutner, Michael H., 40
Lambert, J. Wilfred, 22, 95
Lawrence, James D., 80, 117
Lawrence, Sidney H.
Leach, James J.
Leach, Phyllis
Leonard, Lawrence C., 40
Leadbeater, Lewis W.
Levy, Marvin D., 222, 225
Liguori, Victor A., 45
Linkenauer, Mont, 42
Lockaby, Jesse S., Jr., Capt., 36
Long, John H., 44
Longman, Joyce F., 40
Lott, Edril, 36
McCartha, Carl W., 29
McCary, Ben C., 39
McConkey, Donald L., 32, 113, 143
McCord, James N., Jr., 35
McCulley, Cecil M., 30, 31, 109
McCully, Bruce T.
McGavran, James Holt, Jr., 31
McKenna, Virgil V., 44
McKnight, John L.
McLane, Henry Earl, 41
McLennan, Donald E., 44
MacDonald, Frank A., 41
MacQueen, John T., 28
MacCubbin, Robert, 31
Mangum, Charlotte, 26
Mann, Barry H., 156
Martel, J. Luke, Jr., 39, 159
Mason, Kenneth M., Jr., 31
Matier, Mildred
Matthews, John R., Jr., 27
Meurer, James R., 45
Miller, Thelma, 36
Moore, John A., 39
Morrill, John B., 26
Morrison, Aubrey L., 39
Moss, W. Warner, 34
Neiman, Fraser, 31
Nelson, Robert Oliver, 29
Newman, Richard K., 32
Nichols, Maynard M.
Nickerson, Charles Collins, 31
Norman, Russell Philip
Nunn, Vernon L., 24
Ofelt, George S.
Orlow, Dietrich O., 35
Otis, Richard B., 39
Oustinoff, Pierre C., 39
Paledes, Stephen, 41
Palmas, Maria A. Robredo, 39
Paschall, Davis Y., 18, 19, 56, 57, 88, 91
Pearce, Glenn A.

Pearl, Mary J., 38
 Peccatiello, Lawrence, 42
 Pedigo, Robert A., 26
 Phelps, Arthur W., 37
 Phillips, William H., 32
 Pittman, Melvin A., 44
 Pucci, Ralph Taylor, 42, 222
 Quinn, John S., 27
 Quittmeyer, Charles L., 27
 Reboussin, Marcel, 39
 Reece, William T., 27, 160
 Reed, Elizabeth S., 41
 Reid, Harriet E., 21
 Reynolds, Thomas L., 40
 Rhyn, Edwin H., 45
 Richel, Veronica C.
 Riley, Edward Miles
 Riley, F. J. Patrick, Jr., 29
 Ringgold, Gordon B., 39, 116
 Ringgold, Nicolette P., 39
 Ringsmuth, David C., 34
 Roby, Shirley G., 43, 151
 Roherty, James M., 34
 Roseberg, Carl A., 32
 Ryan, George J., 38
 Salunek, Edward J.
 Sancedda, Anthony L., 27
 Sawyer, James W., 32
 Scammon, Howard, 32, 117, 135
 Schifrin, Leonard, 27, 160
 Schone, Harlan E., 44

Seale, Lawrence S., 31
 Selby, John E.
 Servies, James A., 21
 Shaw, Lloyd R., Jr., 31
 Sherman, Richard B., 35
 Siegel, Robert T., 20
 Smith, Howard M., 42, 109, 158
 Smith, James M.
 Smith, LeRoy W., 31
 Smith, Robert E., 44
 Snidow, Sandra, 22, 200
 Sparling, Russell P., 31
 Speese, Bernice M.
 Squatriglia, Robert W., 22
 Squires, JoAnne, 44
 Staroba, Frank J., 32
 Stason, E. Blythe, Jr., 37
 Stewart, Alan C., 41
 Stone, Howard, 39
 Stone, Margaret, 40
 Strohhofer, Marie E., 39
 Swindler, William F.
 Sykes, John W., 29
 Tammariello, August, 42
 Tarleton, Lavonne O., 28, 172
 Tate, Thaddeus W., Jr., 35
 Taylor, Charles L., 25, 34
 Terman, C. Richard, 26, 169
 Thorne, Thomas E., 132
 Thurman, William R., Jr., 31
 Tillotson, Rex, 21

Travis, Howard Paul, 32
 Tomlinson, Janet, 43
 Truesdell, Frederick D., 41
 Turbow, Gerald D., 35
 Turner, William C., 40
 Tyler, Anne S., 39
 Van Voorhis, Jerry, 23
 Varner, Charles R., 41, 138
 Wallace, Carol A., 43
 Webb, Stephen S.
 Weeks, Ross, 23
 Weiler, Fred W., 40
 Welch, Bruce L.
 Welsh, Robert E., 44
 Wenger, Thelma W., 29
 Whitaker, Floyd, 24
 Whyte, James P., 37
 Wilkin, Alma L., 36
 Williams, Stanley B., 44, 116, 163
 Willis, John H., 31
 Winder, Margaret, 29
 Winebarger, Margaret
 Winter, Rolf G., 44
 Withers, Nathaniel, 40
 Witten, Charles X., 42, 251
 Wofford, Milton R., Capt., 36
 Wood, Gordon S.
 Woodbridge, Dudley W., 37
 Woodward, J. B., 18
 Zung, Joseph T., 28

Organizations Index

Abelian Society, 162
 Alpha Chi Omega, 202, 203
 Alpha Lambda Delta, 111
 Alpha Phi Omega, 148
 Backdrop Club, 137
 Balfour-Hillel, 166
 Band, 138, 139
 Baptist Student Union, 167
 Biology Club, 162
 Canterbury Club, 168
 Cheerleaders, 152, 153
 Chemistry Club, 163
 Chi Delta Phi, 112
 Chi Omega, 204, 205
 Choir, 140, 141
 Chorus, 142
 Christian Fellowship, 169
 Christian Science Organization, 170
 Circle K, 149
Colonial Echo, 120, 121, 122, 123
 Debate Council, 143
 Delta Delta Delta, 206, 207
 Delta Omicron, 112
 Delta Sigma Rho-Tau Kappa Alpha, 113
 Economics Club, 160
 Eta Sigma Phi, 113
Flat Hat, 124, 125, 126, 127
 Gamma Phi Beta, 208, 209
 General Cooperative Committee, 95
 Group Leaders, 104
 Inter-Fraternity Council, 200
 Kappa Alpha, 178, 179
 Kappa Alpha Theta, 210, 211

Kappa Delta, 212, 213
 Kappa Delta Pi, 114
 Kappa Kappa Gamma, 214, 215
 Kappa Sigma, 180, 181
 Kepler, 156
 Lambda Chi Alpha, 182, 183
 Le Cercle Francais, 159
 Lutheran Student Association, 171
 Majorettes, 139
 Men's Dormitory Council, 103
 Men's Honor Council, 100, 101
 Mermettes, 150
 Mortar Board, 108
 Newman Club, 172
 Omicron Delta Kappa, 109
 Orchesis, 151
 Panhellenic Council, 201
 Phi Alpha Delta, 115
 Phi Beta Kappa, 107
 Phi Delta Phi, 115
 Phi Eta Sigma, 111
 Phi Kappa Tau, 184, 185
 Phi Mu, 216, 217
 Phi Mu Alpha, 114
 Physical Education Majors Club, 158
 Pi Beta Phi, 218, 219
 Pi Delta Epsilon, 110
 Pi Delta Phi, 116
 Pi Kappa Alpha, 186, 187
 Pi Lambda Phi, 188, 189
 Political Science Forum, 161
 Psi Chi, 116
 Psychology Club, 163

President's Aides, 99
 Queen's Guard Association, 146
 Reserve Officers' Training Corps, 144, 145, 146, 147
 Sailing Association, 157
 Scabbard and Blade, 146
 Sigma Alpha Epsilon, 190, 191
 Sigma Nu, 192, 193
 Sigma Phi Epsilon, 194, 195
 Sigma Pi, 196, 197
 Sigma Pi Sigma, 117
 Spanish Club, 159
 Sponsors, 105
 Student Association, 95, 96, 97, 98
 Student Bar Association, 155
 Student Education Association, 158
 Student Publications Committee, 119
 Student Religious Union, 165
 Society for the Advancement of Management, 161
 Theta Alpha Phi, 117
 Theta Delta Chi, 198, 199
 Wayne F. Gibbs Accounting Club, 160
 WCWM, 130, 131
 Wesley Foundation, 173
 Westminster Fellowship, 174
William and Mary Review, 128, 129
 William and Mary Theatre, 133, 134, 135, 136
 Women's Dormitory Association, 102
 Women's Honor Council, 100, 101
 Young Republicans, 154

Patrons

Binn's Fashion Shop
Casey's of Williamsburg
The Christmas Shop
College Pharmacy
The College Shop
Colonial Delicatessen
Colonial Motel
Colonial Restaurant
Colonna Studios, Inc.
Congress Inn—Page Boy Restaurant
Corner Greeks
Crotty Brothers, Inc.
Earl N. Levitt, Inc.
Forbes Candy and Gourmet Shop
Frazier-Graves Co., Inc.
Goodyear Service Station—Tires and Batteries
Holiday Inn of Williamsburg
Hornsby Heating Oil Co.
House of Charm
Howard Johnson's Motor Lodge
The Lobster House
Madison's, Inc.
Mark's Sports Center
Master Cleaners
Miller's Camera Shop, Inc.
Mount Vernon Motor Lodge
The Pastry Shop
Peninsula Bank and Trust Co.
Person Ford, Inc.
Raleigh Motel
Ray Brown
Rich's Drive-In
Rose's Stores, Inc.
Schmidt's Florist and Record Shop
State Farm Insurance Co.
Taylor Burgess Hairdressing Salon
Taylor Publishing Company
Tioga Motor Court
Virginia Gazette, Inc.
von Dubell Studio
W & M Restaurant
W & R Cleaners
West End Market
Mr. Thomas Williams, Photographer
Williamsburg Drug Co.
Williamsburg Restoration, Inc.
Williamsburg Shopping Center Association
Williamsburg Theater
Williamsburg Veterinary Hospital

Acknowledgments

This year we have tried to do something different. The 1966 **Colonial Echo** has broken many of the traditions of previous volumes, hopefully for the better. For the first time in 70 years, the yearbook was printed by offset rather than by letterpress, allowing the book to be expanded by 80 pages and giving more freedom of design. This was the first year that the staff has created all the layouts, producing a freer and more lively format. We have tried to include many more candid pictures of student activities in order to capture the spirit and life of the College. It is hoped that these efforts have resulted in an interesting and accurate record of life at William and Mary for 1965-66.

The task of producing a 400 page book is certainly a large and complex one and could not have been accomplished without the cooperation of many people. To all those that helped in compiling the 1966 **Colonial Echo**, I wish to express my sincere thanks. First and foremost, I want to thank the members of the Photography Staff for their conscientious efforts throughout the year. Without the diligent work of Tom Cory—Photo Editor, Torrey Froscher, and Martha Berger, the book could not have been assembled. To my Associate Editor, Carol Jones, I would like to express my gratitude for her help on the Introduction and Division Pages, for her many hours spent in proofing, and for her help with special problems throughout the year. The efficient work of Business Manager Ron Woerle was an essential but behind the scenes part of getting out the book, and I am indebted to him for his cooperation. I want to thank Organizations Editor Betty Bishop and her staff for their hard work in compiling the largest, most interesting, and complete record of the activities of the myriad of organizations on Campus. Bonnie Robinson and her Class Staff have produced the most lively, varied, and complete summary of the classes at William and Mary, and their efforts are much appreciated. A special note of thanks is due Copy Editor Dickey Barron for her untiring help in preparing the copy for the 1966 **Echo** and for the time she gave during Thanksgiving Vacation and Semester Break.

Sports Editor Pat Butler has compiled a very complete and thorough record of athletic events during the 1965-66 school year, and he deserves much recognition for the outstanding job he has done. The Student Life section was very ably guided by Jane Brower, whose originality has produced a vital part of the book. The **Echo** is indebted to Layout Editor Steve Ziglar and his staff for their aid in preparing the varied and original layouts used in this year's edition. I wish to acknowledge Judy Morris for editing an unusually lively and complete Sorority Section. Dee Boren has done a superb job of conducting the Miss William and Mary Contest, and we are grateful to her for her efforts. Don Hall and Nikki Wakerlin have worked hard in writing the copy for the 1966 **Echo**, and their assistance is much appreciated. A special thanks is reserved for Florence Fraser, Administration and Faculty Editor, Index Editor and Editorial Assistant, whose devotion to the 1966 **Colonial Echo** has been surpassed by no one and whose advice, help, and support have aided me in countless ways throughout the year.

I also want to thank Dean W. Melville Jones for his help with the Administration section and Dean J. W. Lambert for his aid in solving many problems throughout the year. The **Echo** is indebted to Mr. Warren J. Green for the use of the yearbook office, and to Mr. Dudley M. Jensen for supplying IBM lists for use in the Class Section and Index. A special thanks is expressed to Mr. W. T. Reece for his continual advice on financial matters. Mr. Thomas L. Williams also merits special acknowledgment for his many photographs of student activities and organizations. We are also indebted to Mr. Alexander of Colonna Studios for his untiring cooperation in taking class portraits.

The 1966 **Colonial Echo** was printed by Taylor Publishing Co. of Dallas, Texas, and our gratitude is expressed to Mr. Pete Peterson and Mr. Dan DeFalco of the Richmond office for their help all year. Also I wish to thank Mr. Joe Carson of the Dallas office for his continual assistance regarding production matters during the year, and Mr. Norman Dowdy for his help in preparing the cover and title and contents pages.

Robert Gatten
Editor-in-Chief



