



COLONIAL ECHO

The College
of
William and Mary

WILLIAMSB

JAMESTOWN

JAMES
RIVER

Hog
Island

H. Krbal

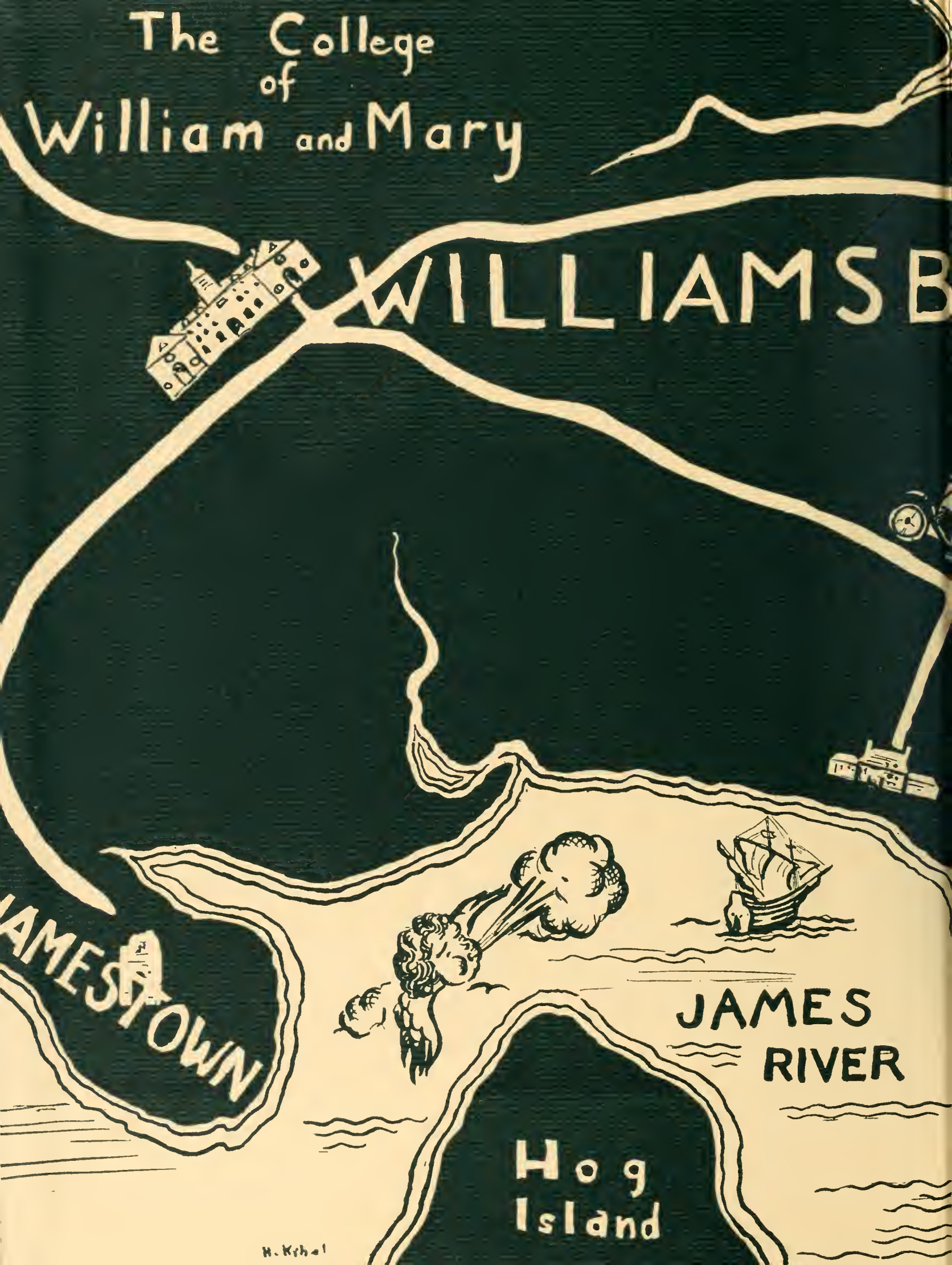

YORK
RIVER

URG

Gloucester
Point



YORK TOWN





Digitized by the Internet Archive
in 2010 with funding from
LYRASIS members and Sloan Foundation

<http://www.archive.org/details/colonialecho194042coll>

COLONIAL ECHO

ELIZABETH MOORE EDITOR-IN-CHIEF

CALDWELL CASON BUSINESS MANAGER

COLLEGE OF WILLIAM AND MARY IN VIRGINIA



1940

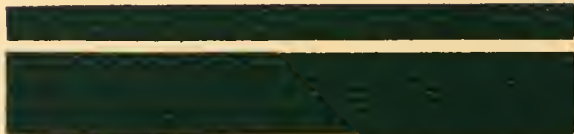
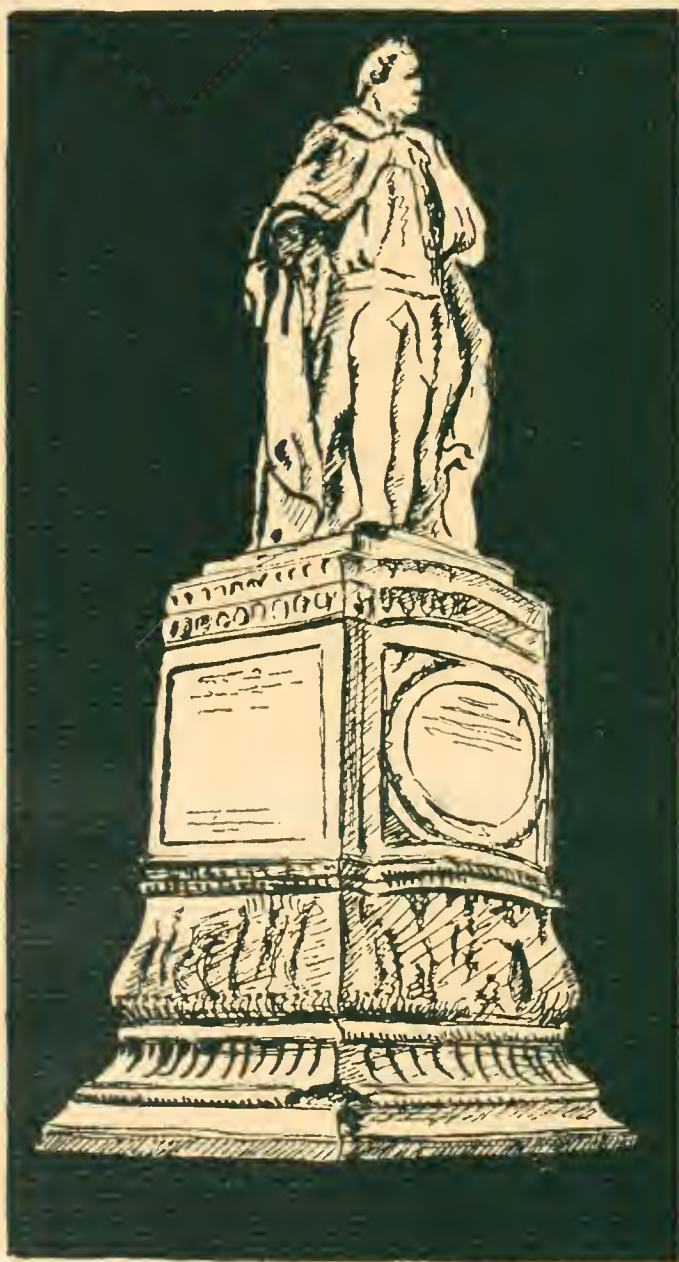

**COLONIAL
ECHO**

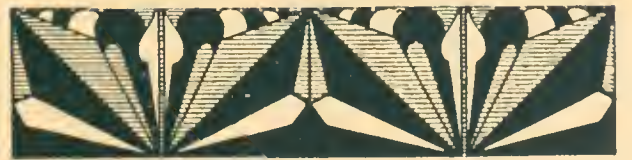



DR. GRACE WARREN LANDRUM

DEDICATION

THE 1940 COLONIAL ECHO IS DEDICATED TO GRACE WARREN LANDRUM, IN RECOGNITION OF HER INCALCULABLE CONTRIBUTION TO THE LIFE OF THE COLLEGE. THOSE WHO KNOW HER IN HER CLASSES FIND HER LOVE OF LEARNING A JOY AND AN INSPIRATION; THOSE WHO MEET HER AS DEAN OF WOMEN EXPERIENCE HER DEEP UNDERSTANDING AND GENEROUS SYMPATHY. ALL HER MANY FRIENDS RECOGNIZE IN HER A RARE SINCERITY AND AN ABIDING LOYALTY.

FOREWORD



IN THIS YEAR'S COLONIAL ECHO WE HAVE TRIED TO CAPTURE AND CRYSTALLIZE THE FRIENDLY AND COOPERATIVE SPIRIT THAT PERVADES THE EVERYDAY LIFE AT WILLIAM AND MARY AND TO RECORD IT AS ADEQUATELY AS POSSIBLE. WE HOPE THAT, WHEN YOU RECALL YOUR COLLEGE LIFE IN YEARS TO COME, THIS COLONIAL ECHO WILL HELP FILL THE GAPS IN YOUR MEMORY AND BRING BEFORE YOU VIVIDLY ONCE AGAIN YOUR COLLEGE YEARS AT WILLIAM AND MARY.

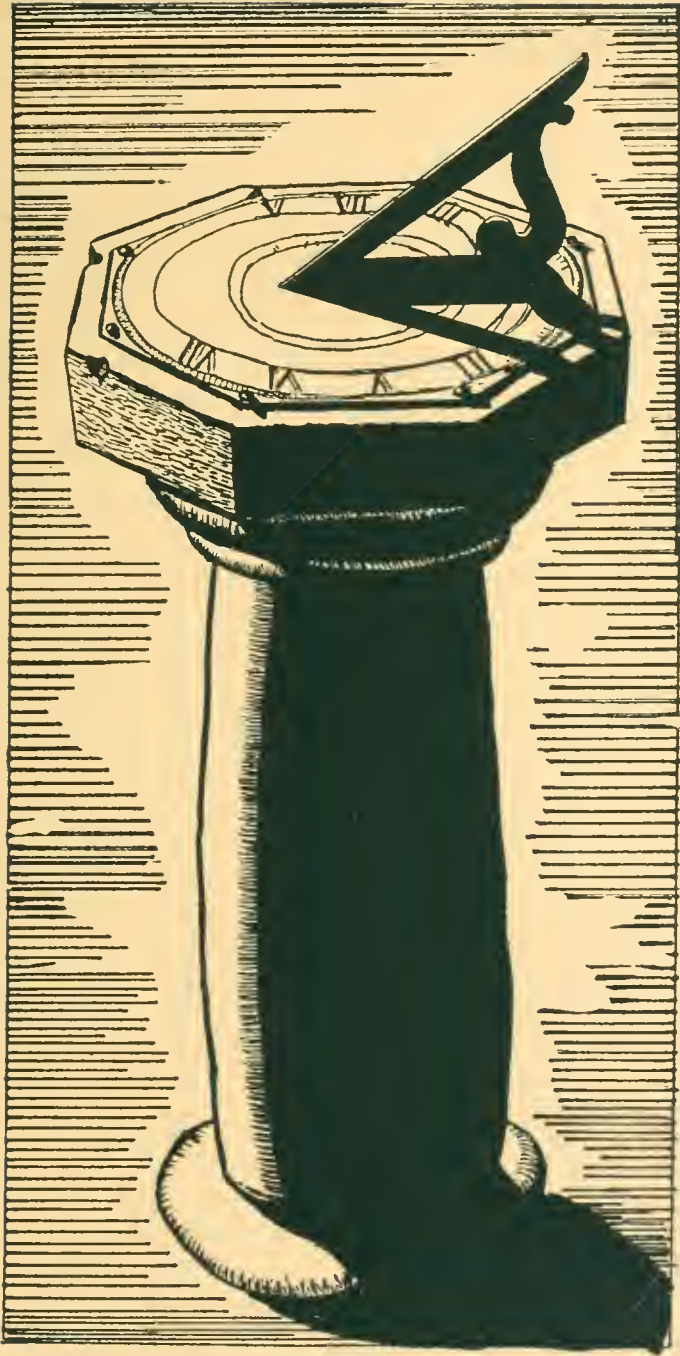

C O N T E N T S

Book One	College
Book Two	Classes
Book Three	Athletics
Book Four	Fraternities
Book Five	Organizations
Book Six	Features

ALMA MATER

Hark! the students' voices swelling,
Strong and true and clear;
Alma Mater's love they're telling,
Ringing far and near.

Chorus:

William and Mary, loved of old,
Hark upon the gale,
Hear the thunder of our chorus,
Alma Mater, Hail!

All thy sons are faithful to thee
Through their college days;
Singing loud from hearts that love thee,
Alma Mater's praise.

Iron shod or golden sandaled
Shall the years go by,
Still our hearts shall weave about thee
Love that cannot die.

God, our Father, hear our voices,
Listen to our cry—
Bless the College of our fathers,
Let her never die!

—JAMES SOUTHALL WILSON, '02 . . .

BOOK I

THE COLL



**"---I HAVE RAISED A MONUMENT
MORE LASTING THAN BRASS---**"

EDGE



CAMPUS VIEWS ▪ COLLEGE OF WILLIAM AND MARY

W R E N B U I L D I N G





MARSHALL-WYTHE BUILDING
PHI BETA KAPPA MEMORIAL
HALL • EWELL GATES





WREN BUILDING • PHI
BETA KAPPA MEMORIAL
HALL • MATOAKA PARK





B A R R E T T H A L L
C O L L E G E L I B R A R Y
C A M P U S F R O M T H E A I R

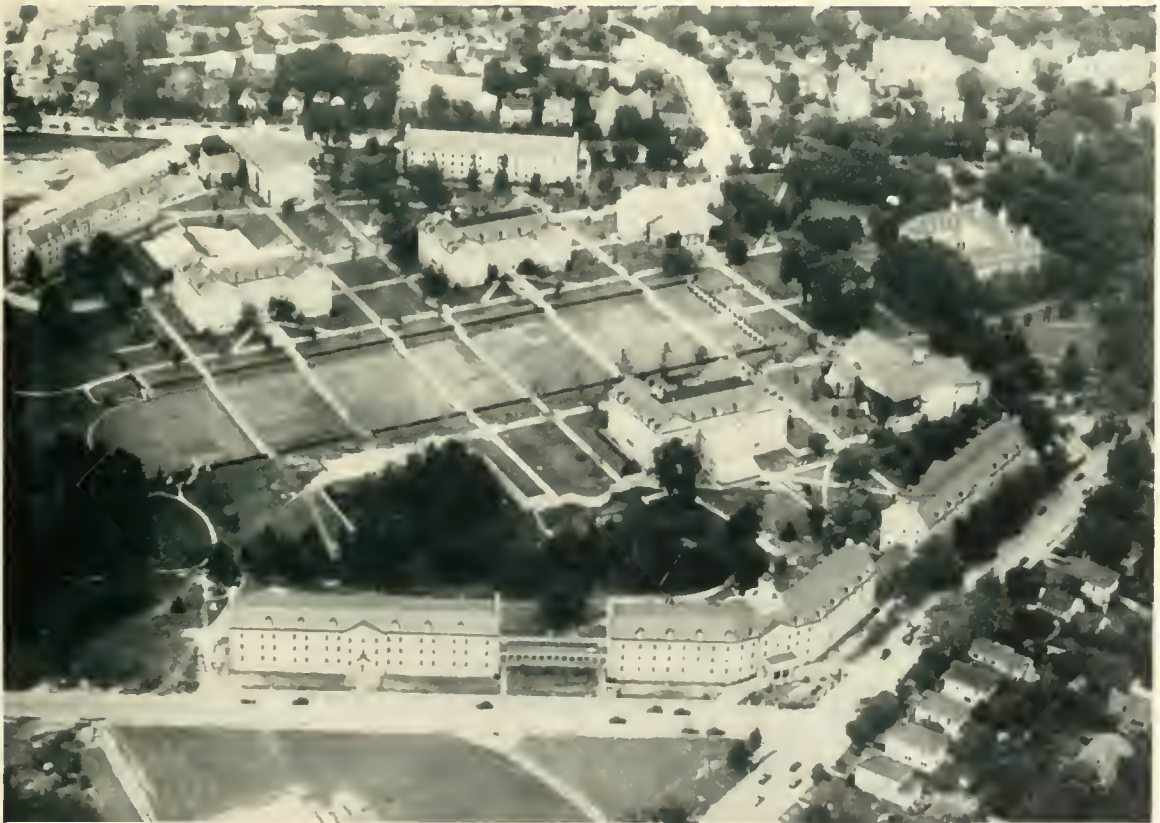





JOHN STEWART BRYAN
PRESIDENT

P R E S I D E N T B R Y A N ' S M E S S A G E

Each session has its own essential characteristic. For 1939-40 there should be no doubt that the heightening of the will to win has been the attribute by which this session will be remembered.

All education and all training look to success, and no man purposely prepares for failure. All college work, then, is pointed to the goal of achievement in scholarship or business or the professions or in the wider and far more difficult field of the art of life.

Full achievement can never be won by the easy way of using natural gifts alone; for everyone there comes a time of strain when the reserves of energy must be tapped, when, in order to win, the final test is whether or not a man will put his whole heart into his courage and determination.

The call to put out power is dramatized in athletic contests, especially on the football field; that is why these contests move the throng so deeply; but above and beyond the skill and gen-

eralship of complicated plays, or the brilliance of occasional runs, there stands out the appeal to that unconquerable spirit that will not yield. That spirit was shown by our team this fall, and the power of that will is not to be measured by victory or destroyed by defeat, for such a will is not under the control of superior force or the power of chance; we know that in life, as in every other contest, when a college, city, or nation will not flinch nor yield, that community has lifted itself above the domination of events, and has entered into fellowship with the immortals. There was such a company of soldiers in Athens once, of whom Thucydides wrote:

"They dared beyond their strength and hazarded beyond their hope, and in their extremity were not downhearted."

If that ability and that will continue to inspire the student body of William and Mary, the future of the sons and daughters of this College will be in their own hands.



■ JAMES HARDY DILLARD Rector
 GEORGE WALTER MAPP Vice-Rector

To March 7, 1940

A. HERBERT FOREMAN Norfolk, Virginia
 LULU D. METZ Manassas, Virginia
 A. OBICI Suffolk, Virginia
 GABRIELLA PAGE Richmond, Virginia
 JOHN ARCHER WILSON Roanoke, Virginia

To March 7, 1942

JAMES HARDY DILLARD Charlottesville, Virginia
 J. GORDON BOHANNAN Petersburg, Virginia
 GEORGE WALTER MAPP Accomac, Virginia
 HOMER LENOIR FERGUSON Newport News, Virginia
 CHANNING MOORE HALL Williamsburg, Virginia

The State Superintendent of Public Instruction, Ex-Officio

SIDNEY B. HALL Richmond, Virginia

Secretary to the Board of Visitors

CHARLES J. DUKE, JR. Williamsburg, Virginia

BOARD OF VISITORS



- JOHN STEWART BRYAN President of the College and Acting Dean of the Marshall-Wythe School of Government and Citizenship
- CHARLES J. DUKE, JR. Assistant to the President and Bursar
- JAMES WILKINSON MILLER Dean of the Faculty
- KREMER J. HOKE Dean of the Summer School
- ALBION GUILFORD TAYLOR Assistant Dean of the Marshall-Wythe School of Government and Citizenship
- THEODORE SULLIVAN COX Dean of the Department of Jurisprudence
- J. WILFRED LAMBERT Dean of Men
- JOHN EVANS HOCUTT Assistant Dean of Men
- GRACE WARREN LANDRUM Dean of Women
- MARGUERITE WYNNE-ROBERTS Assistant Dean of Women
- HERBERT LEE BRIDGES Registrar Emeritus
- KATHLEEN ALSOP Registrar
- VERNON L. NUNN Auditor
- HENRY HORACE HIBBS, JR. Dean of the Richmond Professional Institute
- WILLIAM THOMAS HODGES Dean of the Norfolk Division
- EARL GREGG SWEM Librarian
- CHARLES H. STONE Assistant Librarian
- CHARLES POST McCURDY, JR. Executive Secretary of the Alumni Association
- THOMAS PINCKNEY Director of Public Relations
- BAXTER I. BELL College Physician

OFFICERS OF ADMINISTRATION

OFFICERS OF INSTRUCTION

JOHN STEWART BRYAN President A.B., A.M., LL.B., Litt.D., LL.D.	JAMES ERNEST PATE Professor of Political Science A.B., A.M., Ph.D.
DANIEL JAMES BLOCKER Professor of Sociology A.B., A.M., B.D., D.D.	ROBERT GILCHRIST ROBB Professor of Organic Chemistry A.B., B.S., A.M., Sc.D.
FREDERICK K. BEUTEL Professor of Jurisprudence A.B., LL.D., S.J.D.	EDWIN C. RUST Head of Fine Arts—Associate Professor B.F.A.
THEODORE SULLIVAN COX Professor of Jurisprudence A.B., LL.B.	ARCHIE GARNETT RYLAND Professor of French A.B., A.M., Ph.D.
LILLIAN A. CUMMINGS Professor of Home Economics A.B., A.M.	SHIRLEY DONALD SOUTHWORTH Professor of Economics A.B., A.M., Ph.D.
DONALD WALTON DAVIS Professor of Biology A.B., Ph.D.	JOHN MINOR STETSON Professor of Mathematics A.B., Ph.D.
JOHN ROBERTS FISHER Professor of Modern Languages A.B., A.M., Ph.D.	CHARLES H. STONE Professor of Library Science B.S., A.M., B.L.S.
EDGAR M. FOLTIN Professor of Jurisprudence J.U.D.	EARL GREGG SWEM Librarian A.B., A.M., Litt.D.
WAYNE FULTON GIBBS Professor of Accountancy B.S., M.S., C.P.A.	ALBION GUILFORD TAYLOR Professor of Political Economy A.B., A.M., Ph.D.
WILLIAM GEORGE GUY Professor of Chemistry B.Sc., A.B., N.B., B.A., Ph.D.	CARL M. VOYLES Director of Athletics—Professor of Physical Education B.S.
CHARLES TRAWICK HARRISON Professor of English A.B., A.M., Ph.D.	ANTHONY PELZER WAGENER Professor of Ancient Languages A.B., Ph.D.
INGA OLLA HELSETH Professor of Education A.B., A.M., Ph.D.	HELEN FOSS WEEKS Professor of Education B.S., A.M., Ph.D.
KREMER J. HOKE Professor of Education A.B., A.M., Ph.D., D.C.L.	DUDLEY WARNER WOODBRIDGE Professor of Jurisprudence A.B., J.D.
JESS HAMILTON JACKSON Professor of English A.B., A.M., Ph.D.	ROSCOE CONKLING YOUNG Professor of Physics A.B., B.S., A.M., Ph.D.
JOHN ROCHELLE LEE JOHNSON Professor of English A.B., A.M.	GEORGE H. ARMACOST Associate Professor of Education A.B., A.M.
TUCKER JONES Professor of Physical Education B.S.	MARTHA ELIZABETH BARKSDALE Associate Professor of Physical Education O.D., A.B., A.M.
GRACE WARREN LANDRUM Professor of English A.B., A.M., Ph.D.	JAMES DAVID CARTER, Jr. Associate Professor of French A.B., Docteur de l'Universite de Toulouse
CHARLES FRANKLIN MARSH Professor of Economics A.B., A.M., Ph.D.	JOSEPH C. CHANDLER Associate Professor of Physical Education B.S., A.M.
JAMES WILKINSON MILLER Professor of Philosophy A.B., A.M., Ph.D.	GRAVES GLENWOOD CLARK Associate Professor of English LL.B., A.B., A.M.
RICHARD LEE MORTON Professor of History A.B., A.M., Ph.D., Litt.D.	HIBBERT DELL COREY Associate Professor of Economics A.B., A.M.
WILLIAM WARNER MOSS, JR. Professor of Government A.B., A.M., Ph.D.	HAROLD LEES FOWLER Associate Professor of History A.B., A.M., Ph.D.

CHARLES DUNCAN GREGORY.	B.S., A.M.	JOHN LATANE LEWIS	A.B., B.L., LL.M.
Associate Professor of Mathematics		Instructor in Jurisprudence	
ANDREW EDWARD HARVEY.	A.B., Ph.D.	JOSEPHINE BEVERLY MASSEI.	A.B., Dottore in Lettre, University of Florence, Italy
Associate Professor of Modern Languages		Instructor in Modern Languages	
ALTHEA HUNT	A.B., A.M.	WILLIAM H. MARSH	B.S.
Associate Professor of Fine Arts		Instructor in Physics	
VICTOR ITURRALDE	A.B., Doctor en Letras	RUBEN W. McCRAY.	A.B.
Associate Professor of Spanish and French		Instructor in Physical Education	
*W. MELVILLE JONES	A.B., A.M.	FRASER NEIMAN	A.B., A.M., Ph.D.
Associate Professor of English		Instructor in English	
DONALD MEIKLEJOHN	A.B., Ph.D.	THOMAS PINCKNEY	A.B., A.M.
Associate Professor of Philosophy		Instructor in Latin—Director of Publicity	
WILLIAM WALTER MERRYMON	A.B., A.M., Ph.D.	ARTHUR H. ROSS.	Certificate—School of Fine Arts (Drama), Yale University
Associate Professor of Physics		Instructor in Fine Arts	
BEULAH RUSSELL.	A.B., A.M.	VIRGINIA DIX STERLING	B.S.
Associate Professor of Mathematics		Instructor in Physical Education	
EMILY ELEANOR CALKINS	A.B.	DWIGHT T. STUESSY.	B.S.
Instructor in Mathematics		Instructor in Physical Education	
MARVIN L. CARPER	B.S., A.M.	ROGER R. WALTERHOUSE.	A.B., Ph.D.
Instructor in Education		Instructor in English	
LLOYD A. DOUGHTY	B. Arch.	ALBERT H. WERNER.	B.S.
Instructor in Architecture		Instructor in Physical Education	
IRMA DEVILLERS EARP.	Graduate of Cincinnati Conservatory of Music, Student at Fontainebleau Conservatory of Music	CARLTON L. WOOD.	A.B., Ph.D.
Instructor in Piano		Instructor in Economics and Government	
JOSEPH R. FLICKINGER	B.S.	GEORGE A. RYAN	A.B., A.M., Ph.D.
Instructor in Physical Education		Associate Professor of Ancient Languages	
MARGO FRANKEL	A.B.	ALLAN B. SLY	Associate, Licentiate
Instructor in Fine Arts		Associate Professor of Fine Arts	
EMILY MOORE HALL	A.B., A.M.	JEAN J. STEWART.	B.S., A.M.
Instructor in English		Associate Professor of Home Economics	
JOHN EVANS HOCUTT	B.S., M.Sc.	T. J. STUBBS, JR.	A.B., A.M.
Instructor in Chemistry		Associate Professor of History	
FREDERICK WALBRIDGE HOEING.	A.B., A.M.	RAYMOND LEECH TAYLOR	B.S., S.M., Sc.D.
Instructor in History		Associate Professor of Biology	
WALTER EDWARD HOFFMAN	B.S., LL.B.	KATHLEEN ALSOP	A.B.
Instructor in Jurisprudence		Assistant Professor of Secretarial Science	
WILFRED KAPLAN	A.B., A.M., Ph.D.	ALFRED R. ARMSTRONG	B.S., A.M.
Instructor in Mathematics		Assistant Professor of Chemistry	
ESTHER KESSLER	B.S.	ROY PHILLIP ASH.	A.B., A.M., Ph.D.
Instructor in Secretarial Science		Assistant Professor of Biology	
		GRACE J. BLANK.	A.B., M.S.
		Assistant Professor of Biology	

*On leave of absence for one year.

OFFICERS OF INSTRUCTION

JOSEPH M. BOTTKEI A.B., A.M., Ph.D.
Assistant Professor of English

RAMON G. DOUSE B.M., M.M.
Assistant Professor of Fine Arts

M. EUGENE BORISH A.B., A.M., Ph.D.
Assistant Professor of English

ALBERT L. DELISLE B.S., A.M., Ph.D.
Assistant Professor of Biology

MAE GRAHAM A.B., B.S., L.S.
Assistant Professor of Library Science

LEONARD V. HABER B.F.A.
Assistant Professor of Fine Arts

FRANCIS SAMUEL HASEROT B.S., A.M., Ph.D.
Assistant Professor of Philosophy

RICHARD HUBARD HENNEMAN A.B., A.M., Ph.D.
Assistant Professor of Psychology

LIONEL H. LAING B.S., A.M., Ph.D.
Assistant Professor of Government

J. WILFRED LAMBERT A.B.
Assistant Professor of Psychology

LUCILLE LOWRY B.S.
Assistant Professor of Physical Education

CECIL RAFAEL MORALES A.B., A.M.
Assistant Professor of Modern Languages

WILLIAM R. RICHARDSON A.B., B.S., A.M., Ph.D.
Assistant Professor of English

SHARVY G. UMBECK A.B., A.M.
Assistant Professor of Sociology

ALMA WILKIN B.S., A.M.
Assistant Professor of Home Economics

GEORGE WOODFORD BROWN M.D.
Lecturer in Clinical Psychology and Superintendent of the Eastern
State Hospital

HAROLD NEWTON CALDERWOOD, JR. B.S., Ph.D.
Lecturer in Chemistry; Pulp Expert of the United States Bureau of
Fisheries

WALTER ALBERT CHIPMAN, JR. B.S., M.S., Ph.D.
Lecturer in Biology; Associate Aquatic Biologist in Charge of Re-
search Laboratory of the United States Bureau of Fisheries
at Yorktown

JAMES LOWRY COGAR A.B., A.M.
Lecturer in History

CHARLES P. SHERMAN B.A., LL.B., D.C.L., LL.D.
Lecturer on Roman, Canon and Civil Law

ASSISTANTS IN THE DEPARTMENTS

HAROLD R. DINGES B.S.
Chemistry Department

ROBERT F. CREEGAN A.B., A.M., Ph.D.
Philosophy Department

PAUL FISCHER
Modern Languages

EDWARD MOTLEY B.S.
Physical Education

SUPERVISORS OF TEACHER-TRAINING

JESSE RAWLS BYRD A.B., A.M.
Superintendent of Williamsburg Schools

DOROTHY CHAMINGS B.S.
Supervisor in Physical Education

MARY WALL CHRISTIAN A.B.
Supervisor in Fine Arts

MYRTLE COOPER A.B.
Supervisor in Sixth Grade

ELLEN FLETCHER A.B.
Librarian of Matthew Whaley School

EUNICE L. HALL A.B., A.M.
Supervisor in Language Arts and Social Studies

MARY SCOTT HOWISON A.B.
Supervisor in Mathematics

E. L. LAMBERTH A.B., A.M.
Supervisor in Language Arts

ELSIE WEST LOW A.B.
Supervisor in French

ALICE MARSHALL B.S.
Supervisor in Home Economics

MILDRED B. MATIER A.B.
Assistant Supervisor in Language Arts

GEORGE C. PITTS, JR. A.B.
Assistant Supervisor in Mathematics and Science

GERALDINE ROWE A.B.
Supervisor in Latin and Social Studies

ELLIS RUCKER B.S., A.M.
Assistant Supervisor in Science and Mathematics

IDA P. TROSVIG A.B., A.M.
Supervisor in Social Studies

BOOK II

THE CLAS



"--LEARN, O YOUTH, VIRTUE FROM ME
AND TRUE LABOR; FORTUNE
FROM OTHERS--" VIRGIL

SES



MARSHALL-WYTHE
▪ SCHOOL OF ▪
JURISPRUDENCE

COLLEGE OF WILLIAM AND MARY

MARSHALL-WYTHE SCHOOL OF JURISPRUDENCE

SENIOR LAW STUDENTS

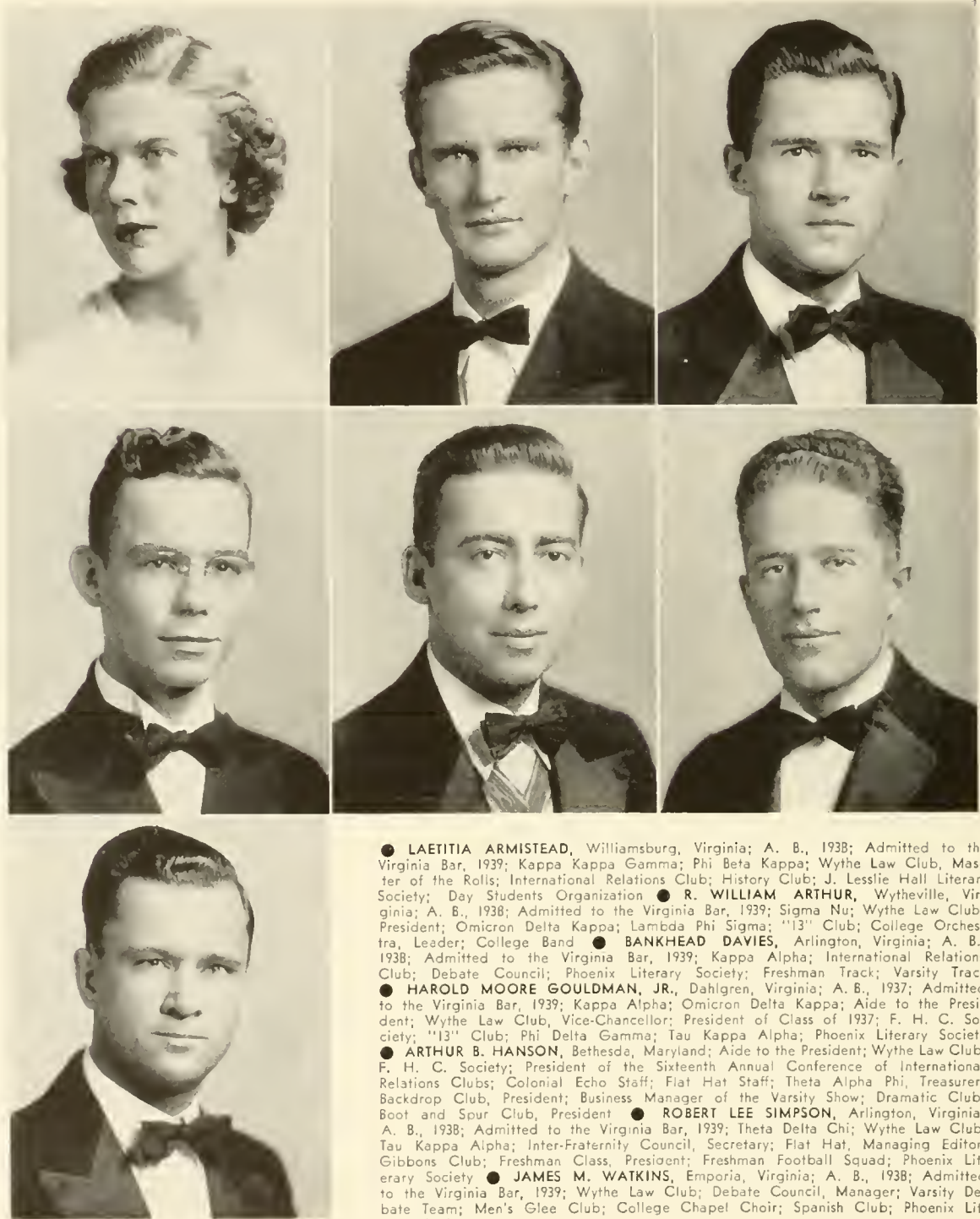

● **LAETITIA ARMISTEAD**, Williamsburg, Virginia; A. B., 1938; Admitted to the Virginia Bar, 1939; Kappa Kappa Gamma; Phi Beta Kappa; Wythe Law Club, Master of the Rolls; International Relations Club; History Club; J. Lesslie Hall Literary Society; Day Students Organization ● **R. WILLIAM ARTHUR**, Wytheville, Virginia; A. B., 1938; Admitted to the Virginia Bar, 1939; Sigma Nu; Wythe Law Club, President; Omicron Delta Kappa; Lambda Phi Sigma; "13" Club; College Orchestra, Leader; College Band ● **BANKHEAD DAVIES**, Arlington, Virginia; A. B., 1938; Admitted to the Virginia Bar, 1939; Kappa Alpha; International Relations Club; Debate Council; Phoenix Literary Society; Freshman Track; Varsity Track ● **HAROLD MOORE GOULDMAN, JR.**, Dahlgren, Virginia; A. B., 1937; Admitted to the Virginia Bar, 1939; Kappa Alpha; Omicron Delta Kappa; Aide to the President; Wythe Law Club, Vice-Chancellor; President of Class of 1937; F. H. C. Society; "13" Club; Phi Delta Gamma; Tau Kappa Alpha; Phoenix Literary Society ● **ARTHUR B. HANSON**, Bethesda, Maryland; Aide to the President; Wythe Law Club; F. H. C. Society; President of the Sixteenth Annual Conference of International Relations Clubs; Colonial Echo Staff; Flat Hat Staff; Theta Alpha Phi, Treasurer; Backdrop Club, President; Business Manager of the Varsity Show; Dramatic Club; Boot and Spur Club, President ● **ROBERT LEE SIMPSON**, Arlington, Virginia; A. B., 1938; Admitted to the Virginia Bar, 1939; Theta Delta Chi; Wythe Law Club; Tau Kappa Alpha; Inter-Fraternity Council, Secretary; Flat Hat, Managing Editor; Gibbons Club; Freshman Class, President; Freshman Football Squad; Phoenix Literary Society ● **JAMES M. WATKINS**, Emporia, Virginia; A. B., 1938; Admitted to the Virginia Bar, 1939; Wythe Law Club; Debate Council, Manager; Varsity Debate Team; Men's Glee Club; College Chapel Choir; Spanish Club; Phoenix Literary Society.

DEPARTMENT OF JURISPRUDENCE

(IN COOPERATION WITH THE MARSHALL-WYTHE
SCHOOL OF GOVERNMENT AND CITIZENSHIP)
ENROLLMENT

FIRST YEAR

CHARLES HARPER ANDERSON
ALEXANDER APOSTOLU
VIRGINIA ARMSTRONG
MARCIA BOURNE
RUSSELL M. COX, JR.
MERCER W. CRAFFORD, JR.

DOUGLAS A. FINKLESTONE
ROBERT GRIFFIN
JOHN P. HARPER
NATHAN B. HUTCHERSON
HERBERT KELLEY
ELMO T. LEGG

WILLIAM M. MUSSER, JR.
WILLIAM S. PARRY
CHARLES E. ROBERTS
DOROTHY P. SCHMITZ
DAVID SENFT
ELIZABETH WOOD

SECOND YEAR

ANTHONY CHAMPA
EDWIN C. FERGUSON, JR.

DAVID G. McMILLAN
JOHN W. MADDY

ELLIS R. PARRY
TORSTEN E. PETERSON

THIRD YEAR

LAETITIA ARMISTEAD
R. WILLIAM ARTHUR

BANKHEAD DAVIES
HAROLD M. GOULDMAN, JR.
ARTHUR B. HANSON

ROBERT L. SIMPSON
JAMES M. WATKINS

SPECIAL

RUSSELL H. QUINN

OTHER DEPARTMENTS

JOSEPH E. BERMAN
DANIEL J. BLOCKER, JR.
THOMAS B. CARTWRIGHT
CALDWELL A. CASON, JR.
GORDON L. DORRIER
PEGGY DURYEA
STEDMAN EURE
PAUL FISCHER

CHARLES R. GONDAK
LEON C. HAYDEN
GORDON L. HOLLAND
MADELEINE HOWARD
RUTH KEAT
ROBERT J. KLEIN
JOSEPH J. LAWLER
EDWARD H. MILLER
ELIZABETH MOORE

FRANKLIN R. PULLEY
DONALD S. PYLE
AUSTIN L. ROBERTS
BERNARD F. RUSSELL
HENRY C. WADE
ALFRED R. WALTON
JOHN A. WAVLE, JR.
FRED S. WORSTER





Foster, Ellis, Garrett

- JACK GARRETT President
 MERRITT FOSTER Vice-President
 ROSA ELLIS Secretary-Treasurer

SENIOR CLASS OFFICERS

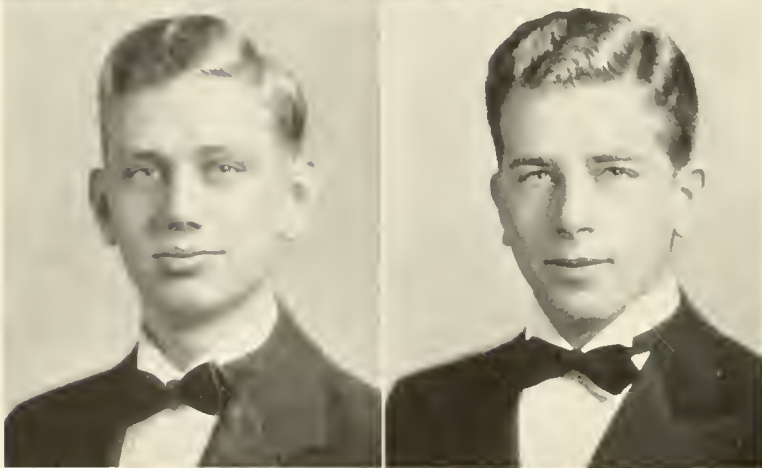
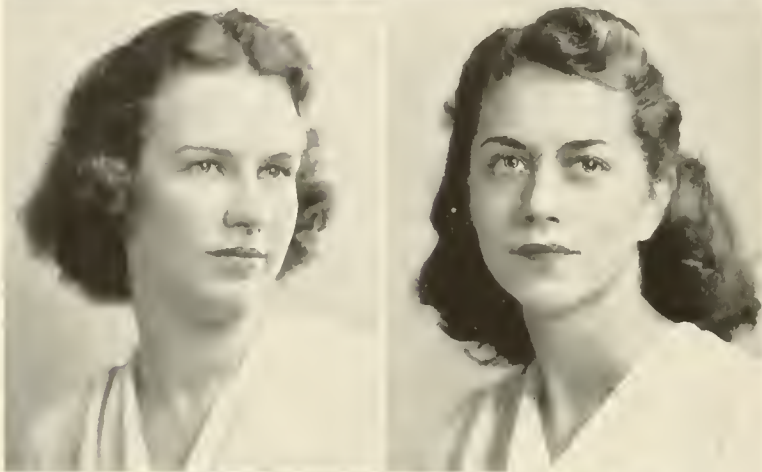
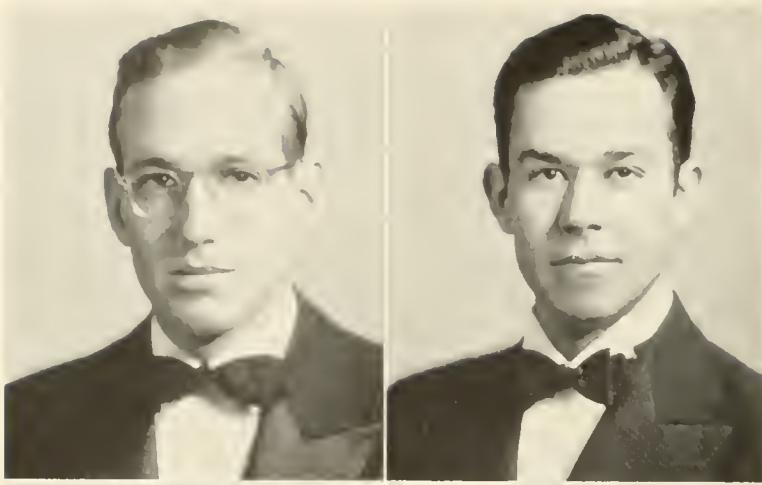

ALFRED L. ALLEY
 HOWARD PALMER ANDERSON

 MARTHA SELDEN ANDERSON
 EDITH JEANNETTE APPLEBY

 FRANK BADER
 JOHN A. BARBA, JR.

SENIORS

● **ALFRED LENEIR ALLEY**, Richmond, Virginia; B.A.; Kappa Alpha; Aide to the President; Eta Sigma Phi; College Chapel Choir; Men's Glee Club; Operetta Cast, 1937, 1938; Vice-President of Junior Class; Chaplain of Freshman Class; Colonial Echo Business Staff; Backdrop Club; Varsity Track; Freshman Track; Varsity Cross Country; Phoenix Literary Society; Inter-Religious Council. ● **HOWARD PALMER ANDERSON**, Crystal Hill, Virginia; B.A.; Sigma Pi; Thomas R. Dew Economics Club, Treasurer; Colonial Echo Business Staff; Phoenix Literary Society. ● **MARTHA SELDEN ANDERSON**, Richmond, Virginia; B.A.; Transfer from Mary Washington College; Kappa Delta; Pan-American League; Y. W. C. A.; German Club. ● **EDITH JEANNETTE APPLEBY**, Harrisburg, Pennsylvania; B.A.; Pi Beta Phi; Honor Committee, Junior Representative, Senior Representative; Colonial Echo Staff; Freshman Tribunal; French Club; Spanish Club; Foreign Travel Club; J. Leslie Hall Literary Society; Y. W. C. A.; German Club. ● **FRANK BADER**, Hampton, Virginia; B.S.; Phi Beta Kappa; Theta Chi Delta; Sigma Pi Sigma; Freshman Basketball Manager. ● **JOHN A. BARBA III**, Arlington, New Jersey; B.S.; Lambda Chi Alpha; Clayton-Grimes Biological Club; Literary Magazine, Business Staff; Deutsches Verein; Varsity Tennis Manager; Assistant Manager Tennis; Varsity Football; Freshman Football; Freshman Track; Phoenix Literary Society; Gibbons Club.

COLONIAL ECHO

COLLEGE OF WILLIAM AND MARY

● **JOSEPHINE ELIZABETH BARKER**, Staten Island, New York; B.S.; Transfer from Wagner Memorial Lutheran College; Psychology Club; French Club; Boot and Spur Club; J. Lesslie Hall Literary Society; Y. W. C. A. ● **MARJORIE BARNES**, Chattahoochee, Florida; B.A.; Chi Omega; History Club; J. Lesslie Hall Literary Society; Y. W. C. A. ● **REBEKAH BATES**, Greenup, Kentucky; B.A.; Library Science Club, President. ● **GIFFORD REYNOLDS BEAL**, New York, New York; B.A.; Lambda Chi Alpha; International Relations Club; Thomas R. Dew Economics Club; Men's Glee Club. ● **SARAH HARRIS BELL**, Cleveland, Ohio; B.S.; Kappa Kappa Gamma; Psychology Club; Freshman Orientation Sponsor; Chairman of Freshman Orientation Banquet; Flat Hat Business Staff; Literary Magazine Business Staff; Y. W. C. A., Freshman Cabinet, Treasurer, Social Chairman; J. Lesslie Hall Literary Society; Freshman Hockey. ● **THELMA LEIGH BELL**, Norfolk, Virginia; B.A.; Transfer from Norfolk Division; Pi Beta Phi; Women's Glee Club.



JOSEPHINE ELIZABETH BARKER
GIFFORD REYNOLDS BEAL

MARJORIE BARNES
SARAH HARRIS BELL

BECKY BATES
THELMA LEIGH BELL



S

JOSEPH E. BERMAN

JUDITH BIRDSEYE

DOROTHY HOPE BITTING.

MARVA LILLIAN BLAIR

DORA DEMUTH BOULDIN

MARCIA BOURNE

ENIORS

● **JOSEPH E. BERMAN**, Suffolk, Virginia; B.A.; International Relations Club; Thomas R. Dew Economics Club; Men's Debate Council; Football; Baseball. ● **JUDITH BIRDSEYE**, Flushing New York; B.A.; Kappa Kappa Gamma; Executive Council, Senior Representative; Y. W. C. A., Freshman Cabinet, Senior Cabinet; J. Lesslie Hall Literary Society, Vice-President; Tennis. ● **DOROTHY HOPE BITTING**, Perth Amboy, New Jersey; B.A.; Gamma Phi Beta; Freshman Orientation Sponsor; Thomas R. Dew Economics Club; Junior May Court; Backdrop Club; Boot and Spur Club; German Club, Vice-President; J. Lesslie Hall Literary Society; Y. W. C. A. ● **MARVA LILLIAN BLAIR**, Springfield, Missouri; B.S.; Transfer from Drury College; Pi Beta Phi; Kappa Omicron Phi; Dramatic Club; French Club; Foreign Travel Club. ● **DORA DEMUTH BOULDIN**, Hughesville, Missouri; B.A.; Transfer from Missouri-Valley College; Kappa Delta Pi; Scarab Club; Pan-American League. ● **MARCIA BOURNE**, Kennebunk, Maine; B.A.; Kappa Delta; Wythe Law Club; Monogram Club; Intramural Council; Spanish Club; J. Lesslie Hall Literary Society; Y. W. C. A.; German Club.

COLONIAL ECHO

COLLEGE OF WILLIAM AND MARY

● **JOAN BLAINE BOWERS**, Elyria, Ohio; B.A.; College Chapel Choir; Student Library Committee; Scarab Club; Backdrop Club; Y. W. C. A., Freshman Cabinet, Senior Cabinet; J. Lesslie Hall Literary Society. ● **OTTO T. BOYSEN**, Egg Harbor, New Jersey; B.S.; Lambda Chi Alpha; Secretary-Treasurer of Junior Class; Clayton-Grimes Biological Club; Deutches Verein; Literary Magazine Business Staff; Varsity Football; Freshman Football; Assistant Manager Basketball; Varsity Basketball Manager; Phoenix Literary Society. ● **SHIRLEY S. BRADLEY**, Richmond, Virginia; B.A.; Clayton-Grimes Biological Club. ● **JANE ELLEN BRANDT**, Wilmette, Illinois; B.A.; Alpha Chi Omega; Royalist Staff; Flat Hat Circulation Staff; Scarab Club; Backdrop Club; J. Lesslie Hall Literary Society; Y. W. C. A. ● **VIRGINIA LEE BRENN**, Indianapolis, Indiana; B.A.; Alpha Chi Omega; Mortar Board, Treasurer; Judicial Committee, Junior Representative, Representative-at-Large; Freshman Orientation Sponsor; Junior May Court; Spanish Club, Secretary; Dramatic Club, Vice-President; Casts of "Post Road," "Dear Brutus," "Inspector General," "Kind Lady," Varsity Shows; Backdrop Club; German Club; J. Lesslie Hall Literary Society. ● **MARY BOISSEAU BRITTON**, Bon Air, Virginia; B. S.; Transfer from Richmond Division; Psychology Club; History Club; Scarab Club; J. Lesslie Hall Literary Society; German Club.

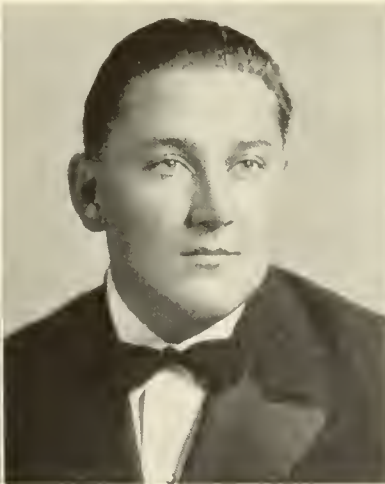

JOAN BLAINE BOWERS
JANE ELLEN BRANDT

OTTO T. BOYSEN
VIRGINIA LEE BRENN

SHIRLEY S. BRADLEY
MARY BOISSEAU BRITTON

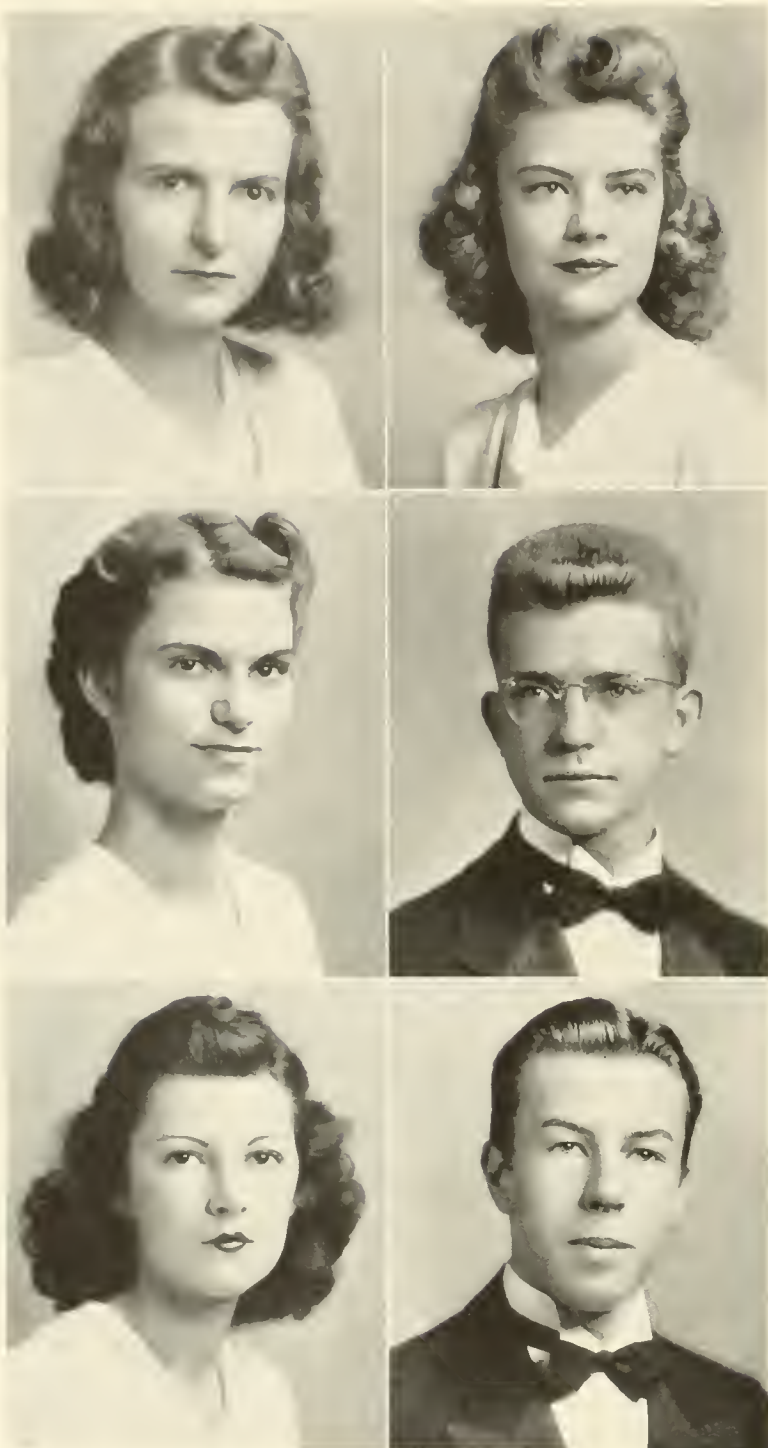

MARY RAYNER BROOKFIELD
MARY LOUISE CALDWELL

JUANICE CHRISTINE CAMPBELL
F. ASHTON CARMINES

BETTY VIRGINIA CARTER
THOMAS CARTWRIGHT



SENIORS

● MARY RAYNER BROOKFIELD, Springfield, Virginia; B.S.; Transfer from Farmville State Teachers' College. ● MARY LOUISE CALDWELL, Matoaka, West Virginia; B. S.; Delta Delta Delta; Judicial Committee; President of Barrett Hall; Clayton-Grimes Biological Club; Monogram Club; Scarab Club; Y. W. C. A.; J. Leslie Hall Literary Society. ● JUANICE CHRISTINE CAMPBELL, Ellerson, Virginia; B.A.; Scarab Club; J. Leslie Hall Literary Society; Stage Crew; Intramurals. ● F. ASHTON CARMINES, Odd, Virginia; B.S.; Lambda Chi Alpha; Theta Chi Delta; Phoenix Literary Society. ● BETTY VIRGINIA CARTER, Brooklyn, New York; B.A.; Gamma Phi Beta; International Relations Club; Thomas R. Dew Economics Club; Boot and Spur Club; Y. W. C. A.; J. Leslie Hall Literary Society; German Club. ● THOMAS CARTWRIGHT, King George, Virginia; B.A.; Wythe Law Club; Accounting Club; Thomas R. Dew Economics Club; Backdrop Club; Pan-American League; Spanish Club; Symphony Orchestra; Band.

COLONIAL ECHO

COLLEGE OF WILLIAM AND MARY

● **A. CALDWELL CASON**, Norfolk, Virginia; B.A.; Transfer from Norfolk Division; Theta Delta Chi; Accounting Club; Thomas R. Dew Economics Club; Spanish Club; Varsity Club; Colonial Echo, Photography Manager, Business Manager; Royalist Circulation Staff; Varsity Track; Cross Country Track; Southern Conference Indoor Track Team; Concert Orchestra; Dance Orchestra; Band. ● **BETTY LOU CHAMBERS**, Norfolk, Virginia; B.A.; Transfer from Norfolk Division; Women's Glee Club; J. Leslie Hall Literary Society. ● **ANTHONY CHAMPA**, Milford, New Hampshire; B.A.; Sigma Rho; Wythe Law Club; International Relations Club, President; Thomas R. Dew Economics Club; Men's Debate Council, Vice-President, President; Phoenix Literary Society, Vice-President. ● **JEAN CLARAHAN**, Floral Park, New York; B.A.; Kappa Alpha Theta; Phi Beta Kappa; Mortar Board President; Honor Committee, Senior Representative; Freshman Orientation Sponsor; History Club President; International Relations Club; Backdrop Club; Pan-Hellenic Council. ● **ANN LOUISE CLARKE**, Richmond, Virginia; B.S.; Gibbons Club; Y. W. C. A.; German Club. ● **VIRGINIA CLAUDON**, Fairbury, Illinois; B.A.; Transfer from Wesleyan College; Kappa Kappa Gamma; Clayton-Grimes Biological Club; Women's Glee Club; Royalist Circulation Staff; Boot and Spur Club; Backdrop Club; J. Leslie Hall Literary Society; Y. W. C. A.; German Club.

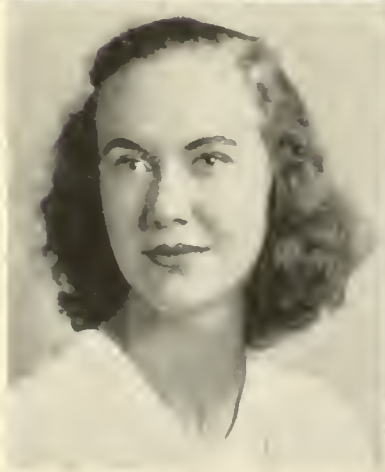
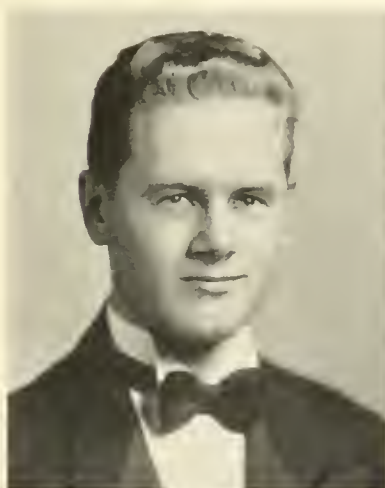

CALDWELL CASON
JEAN CLARAHAN

BETTY LOU CHAMBERS
ANN LOUISE CLARKE

ANTHONY CHAMPA
VIRGINIA CLAUDON

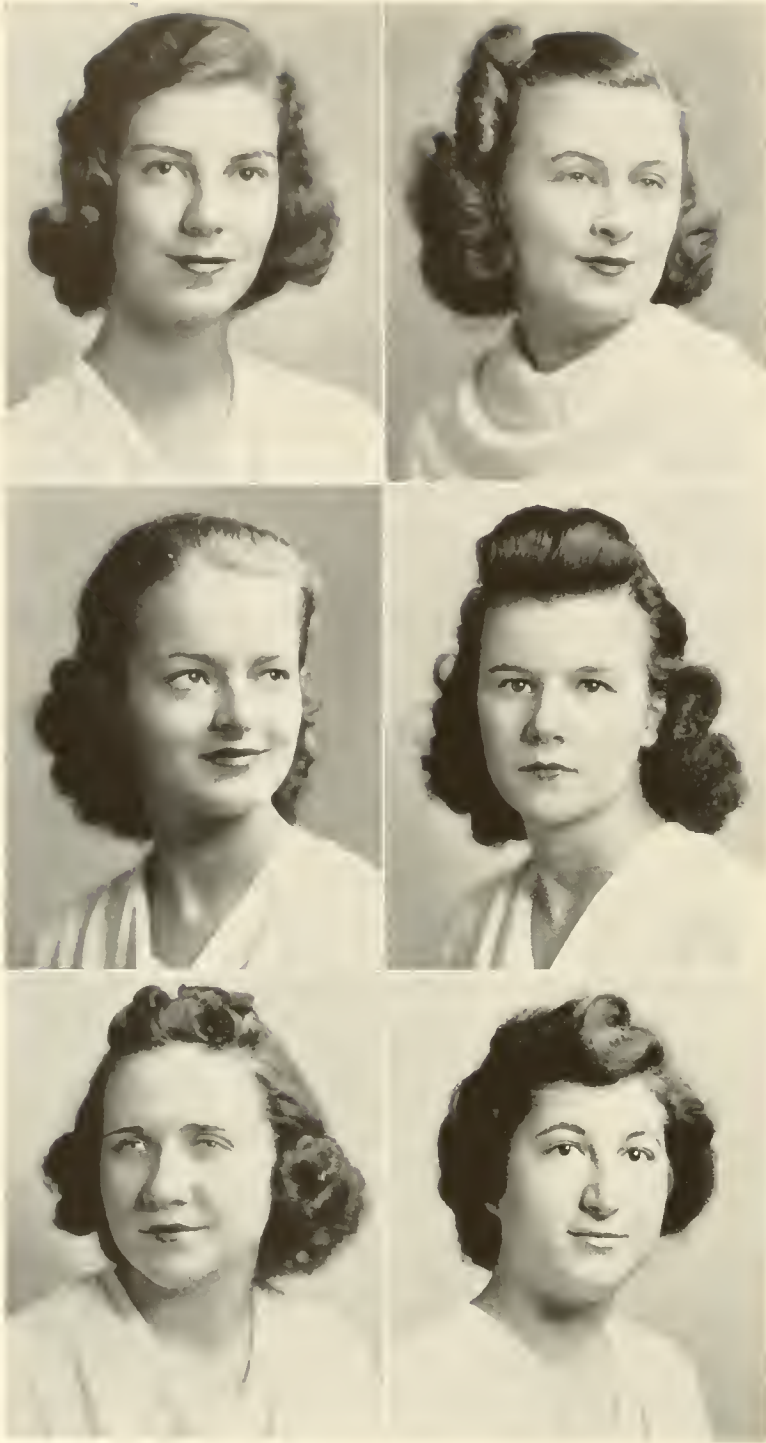

BARBARA CLAWSON
MAE MYERS COGGIN

ELIZABETH JANE COOK
DOROTHY I. COPPRIDGE

VIRGINIA COULBOURNE
CATHERINE E. COUNTS

S ENIORS

● **BARBARA CLAWSON**, Plainfield, New Jersey; B.A.; Kappa Kappa Gamma; Executive Council, Freshman Representative; Judicial Committee, Sophomore Representative; Scarab Club; Backdrop Club; Camera Club; German Club; Monogram Club; Varsity Hockey. ● **MAE MYERS COGGIN**, Warsaw, Virginia; B. A.; Gamma Phi Beta; International Relations Club, Secretary-Treasurer; History Club; Clayton-Grimes Biological Club; Monogram Club; Varsity Tennis Manager; Fiat Hat Circulation Staff; Backdrop Club; Y. W. C. A.; J. Leslie Hall Literary Society; German Club. ● **ELIZABETH JANE COOK**, Fort Benning, Georgia; B.A.; Kappa Alpha Theta; International Relations Club; Spanish Club, Vice-President, Secretary; Boot and Spur Club, Secretary-Treasurer, President; Political Union; Stage Crew; Stage Manager for "Inspector General"; Colonial Echo Business Staff, Advertising Manager; Head of Riding; Scarab Club; Backdrop Club; Y. W. C. A.; J. Leslie Hall Literary Society; German Club. ● **DOROTHY I. COPPRIDGE**, Norfolk, Virginia; B.S.; Alpha Chi Omega; Monogram Club; Varsity Hockey; Gibbons Club. ● **VIRGINIA COULBOURNE**, Shanghai, Virginia; B.A.; Phi Mu; Library Science Club; J. Leslie Hall Literary Society; Y. W. C. A.; German Club. ● **CATHERINE E. COUNTS**, Williamsburg, Virginia; B.A.; Kappa Delta Pi.

COLONIAL ECHO

COLLEGE OF WILLIAM AND MARY

● **CHRISTINE COWAN**, Plainfield, New Jersey; B.A.; Kappa Alpha Theta; International Relations Club; Boot and Spur Club, Treasurer; History Club; Choral Union; Scarab Club, Vice-President; Backdrop Club; J. Leslie Hall Literary Society; Y. W. C. A. ● **RUSSELL MILLS COX, JR.**, Portsmouth, Virginia; B.A.; Pi Kappa Alpha; Men's Honor Council; Wythe Law Club; International Relations Club; Freshman Football; Freshman Basketball; Y. M. C. A. ● **CONSTANCE S. CRABTREE**, Newton Centre, Massachusetts; B. A.; Phi Mu; French Club; Foreign Travel Club; Boot and Spur Club; Flat Hat Circulation Staff; J. Leslie Hall Literary Society; Y. W. C. A. ● **LAURA ELIZABETH CRAIG**, Ridgewood, New Jersey; B.A.; Alpha Chi Omega; Scarab Club; Backdrop Club; J. Leslie Hall Literary Society; Y. W. C. A.; German Club. ● **ANNE PETTIT CROSS**, Suffolk, Virginia; B.A.; Kappa Kappa Gamma; Mortar Board, Historian; Executive Council of Women's Student Government Treasurer, Vice-President, President; "Most Outstanding Freshman" Award; Chi Delta Phi; Dramatic Club Secretary; Women's Debate Council, Vice-President; Varsity Debating; Flat Hat Staff; J. Leslie Hall Literary Society; German Club. ● **ALEXANDER CURYK**, Yonkers, New York; B.A.

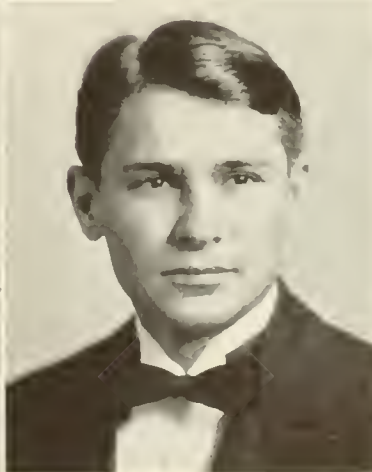

CHRISTINE COWAN
LAURA ELIZABETH CRAIG

RUSSELL MILLS COX, JR.
ANNE PETTIT CROSS

CONSTANCE S. CRABTREE
ALEXANDER CURYK

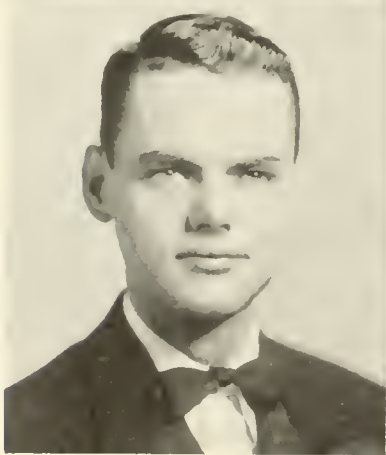
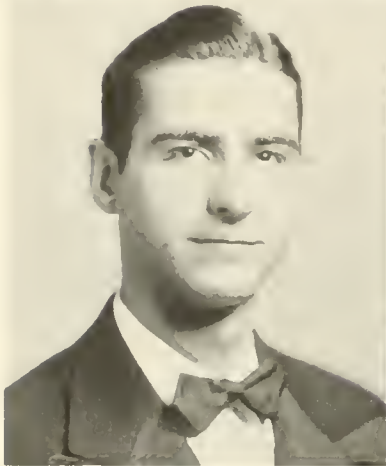

FRANK DAMROSCH III
FRANCES HAINES DARBY

MAXEY BRYANT DAVIS
THOMAS DELLA TORRE

JAMES NEWCOMER DILL, JR.
JOHN EDWARD DILLARD

ENIORS

● **FRANK DAMROSCH, III**, Doyriestown, Pennsylvania; B.A.; Sigma Phi Epsilon; Aide to the President; Psychology Club; Colonial Echo, Editor; Flat Hat Staff; Royalist Staff; Men's Glee Club, President; College Chapel Choir; William and Mary Players; Operettas; College Band, Manager; French Club; History Club; Scarab Club; Backdrop Club; Phoenix Literary Society. ● **FRANCES HAINES DARBY**, Baltimore, Maryland; B.A.; Gamma Phi Beta; Scarab Club; Y. W. C. A.; German Club, Secretary; Boot and Spur Club; Freshman Orientation Sponsor; Freshman Group Sponsor; Junior May Court; Cheerleader; J. Leslie Hall Literary Society; Backdrop Club; Women's Glee Club; Operetta; Choral Union; Co-Sponsor of Football. ● **MAXEY BRYANT DAVIS**, Church Road, Virginia; B.A.; Sigma Pi; Accounting Club; Thomas R. Dew Economics Club; Colonial Echo Business Staff; Freshman Track; Freshman Basketball. ● **THOMAS DELLA TORRE**, Ridgefield Park, New Jersey; B.S.; Sigma Rho; Gibbons Club, Treasurer; Varsity Club; Varsity Football; Varsity Basketball. ● **JAMES NEWCOMER DILL, JR.**, McKeesport, Pennsylvania; B.S.; Theta Delta Chi; Clayton-Grimes Biological Club; French Club; Men's Glee Club; Operetta; Royalist Business Staff; Varsity Fencing Team, Manager. ● **JOHN EDWARD DILLARD**, Norfolk, Virginia; B.A.; Sigma Alpha Epsilon; Who's Who Among Students in American Colleges and Universities; Omicron Delta Kappa; Aide to the President; Men's Honor Council, Junior Member, President; Vice-President of the Sophomore Class; F. H. C. Society; Accounting Club; Thomas R. Dew Economics Club; Varsity Club; Freshman Football; Co-Captain Varsity Football.

COLONIAL ECHO

COLLEGE OF WILLIAM AND MARY

● **RUTH DOERSCHUK**, Badin, North Carolina; B.A.; Delta Delta Delta; Royalist, Fashion Staff; Scarab Club; Backdrop Club. ● **LINDSAY GORDON DORRIER**, Scottsville, Virginia; B.A.; Transfer from Virginia Military Institute; Kappa Alpha; Men's Honor Council; Lambda Phi Sigma; Thomas R. Dew Economics Club; "13" Club; Band; Concert Orchestra. ● **ROBERT AMERICUS DOUGLAS**, Reedville, Virginia; B.A.; Theta Delta Chi; Omicron Delta Kappa, Treasurer; Aide to the President; Theta Chi Delta, Treasurer; Thomas R. Dew Economics Club; Clayton-Grimes Biological Club; Royalist Business Staff; Flat Hat Business Staff; Varsity Club; Varsity Football; Freshman Track; Varsity Track; Inter-Fraternity Association. ● **LUCIE L. DREYER**, Port Jefferson, Long Island, New York; B.A.; Monogram Club; Freshman Basketball, Assistant Manager; Tennis, Assistant Manager; Varsity Tennis; Freshman Hockey; Reserve Hockey Squad; Women's Glee Club; Foreign Travel Club; Y. W. C. A.; J. Leslie Hall Literary Society. ● **SUE DUNCAN**, St. Petersburg, Florida; B.A.; Transfer from St. Petersburg Junior College; Kappa Alpha Theta; Kappa Delta Pi; History Club; J. Leslie Hall Literary Society. ● **JANE FRANCES DUNN**, Alexandria, Virginia; B.A.; Glee Club; College Chapel Choir; French Club; Spanish Club; Student Religious Council; Wesley Foundation Cabinet President.



RUTH DOERSCHUK
LUCIE L. DREYER

LINDSAY GORDON DORRIER
SUE DUNCAN

ROBERT AMERICUS DOUGLAS
JANE FRANCES DUNN

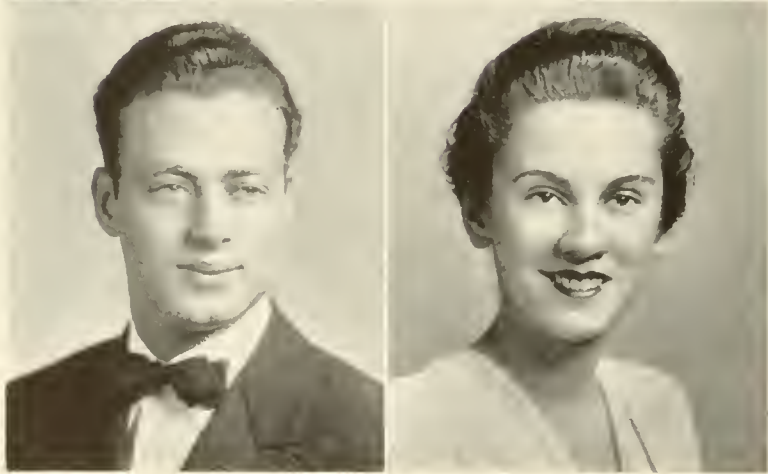
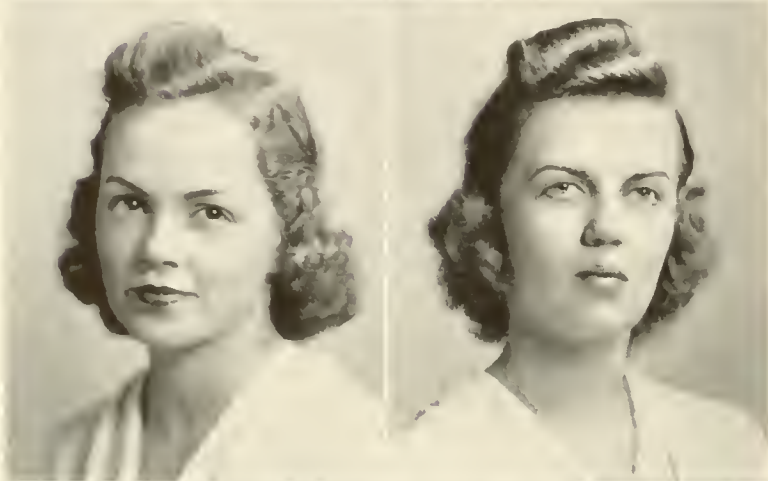
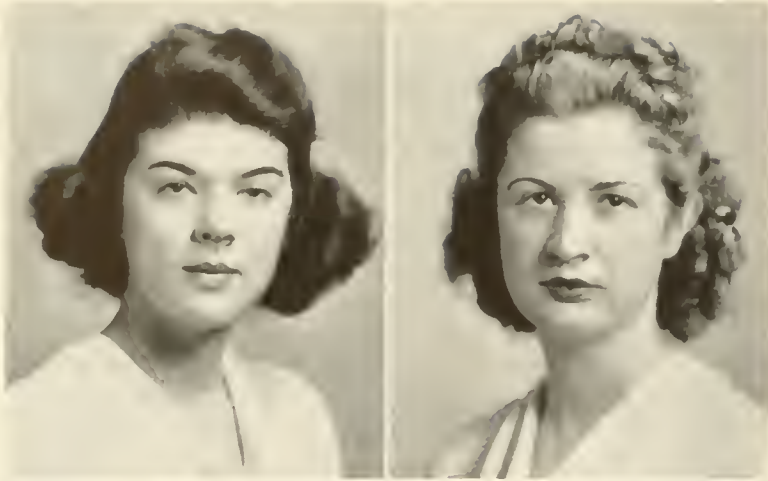

S

MADGE N. DUNN
FRANCES M. DURYEA

MARY MILDRED EASTLACK
ADRIENNE EASTMENT

STANLEY JACK EBB
CATHERINE E. EDGE

ENIORS

● **MADGE N. DUNN**, Richmond, Virginia; B.S.; Alpha Chi Omega; Flat Hat Staff; Colonia Echo Staff; Fencing Team; Monogram Club; Y. W. C. A., Freshman Cabinet; J. Lesslie Hall Literary Society; German Club. ● **FRANCES M. DURYEA**, St. Petersburg, Florida; B.S.; Delta Delta Delta; Colonia Echo Staff; Y. W. C. A.; Psychology Club; Backdrop Club; Glee Club; Choral Union. ● **MARY MILDRED EASTLACK**, Parlin, New Jersey; B.A.; Delta Delta Delta; Flat Hat Staff; Colonial Echo Business Staff; Spanish Club; Backdrop Club. ● **ADRIENNE EASTMENT**, Ridgewood, New Jersey; B.S.; Thomas R. Dew Economics Club; Psychology Club; College Chapel Choir; Women's Glee Club; Spanish Club. ● **STANLEY JACK EBB**, Boston, Massachusetts; B.A.; Pi Lambda Phi; Accounting Club; Thomas R. Dew Economics Club; Colonial Echo, Sports Editor, Associate Editor; Royalist, Circulation Manager; Orientation Committee; Inter-Fraternity Association; Freshman Football. ● **CATHERINE E. EDGE**, Richmond, Virginia; B.S.; Chi Omega; Monogram Club; German Club; Y. W. C. A.

COLONIAL ECHO

COLLEGE OF WILLIAM AND MARY

● **EMILY EDGERTON**, Narberth, Pennsylvania; B.S.; Kappa Delta; Varsity Hockey; Freshman Basketball; Monogram Club; Psychology Club; Intramural Council; Backdrop Club; German Club. ● **MARGARET EDWARDS**, Beno, Virginia; B.A.; Library Science Club, Secretary; Spanish Club. ● **GRACE ELLIOTT**, Freeport, New York; B.A.; Pi Beta Phi; Monogram Club; French Club; Backdrop Club; Y.W.C.A.; Intramural Council; Freshman Basketball; Varsity Basketball; Freshman Hockey; Varsity Hockey. ● **ROSA L'ENGLE ELLIS**, Richmond, Virginia; B.S.; Chi Omega; Mortar Board, Vice-President; Judicial Committee, Secretary, Chairman; Thomas R. Dew Economics Club; Euclid Club; Secretary-Treasurer of the Senior Class; Flat Hat, Women's Sports Editor; German Club, President; Clayton-Grimes Biological Club, Secretary; Inter-Religious Council, Secretary and Treasurer; Y. W. C. A.; Backdrop Club; J. Leslie Hall Literary Society. ● **LOUISE H. ELY**, Manila, Philippine Islands; B.A.; Alpha Chi Omega; Thomas R. Dew Economics Club; Spanish Club; J. Leslie Hall Literary Society; Y. W. C. A.; Freshman Cabinet; German Club. ● **LOUISE EPPINGER**, Chambersburg, Pennsylvania; B.A.; Gamma Phi Beta; Kappa Delta Pi; Backdrop Club; Women's Debate Council; Varsity Debate Team; Dramatic Club; William and Mary Players; J. Leslie Hall Literary Society; Y. W. C. A.; German Club.



EMILY EDGERTON
ROSA ELLIS

MARGARET EDWARDS
LOUISE H. ELY

GRACE ELLIOTT
LOUISE EPPINGER



STEDMAN EURE
JEAN W. FARR

O. OTIS FEASTER
BENJAMIN FRANKLIN FOLEY

ALAN CONRAD FORBES
ETHEL FORD

ENIORS

● **STEDMAN EURE**, Suffolk Virginia; B.A.; Sigma Pi; International Relations Club; Men's Debate Council, President; Varsity Debate Team; Phoenix Literary Society, President; Wesley Foundation Cabinet; Student Religious Council; Y. M. C. A., Chaplain. ● **JEAN W. FARR**, Wenonah, New Jersey; B.A.; Delta Delta Delta; Chi Delta Phi; Foreign Travel Club; French Club; Spanish Club. ● **OTIS FEASTER**, St. Petersburg, Florida; B.A.; Pi Kappa Alpha; Royalist Staff; Scarab Club; Backdrop Club. ● **BENJAMIN FRANKLIN FOLEY**, Warrenton, Virginia; B.S.; Theta Chi Delta; Sigma Phi Sigma. ● **ALAN CONRAD FORBES**, Guinea Mills, Virginia; B.A.; Phi Beta Kappa; Eta Sigma Phi, President; Spanish Club. ● **ETHEL FORD**, Norfolk, Virginia; B.A.; Library Science Club; Gibbons Club; Colonial Echo Staff; J. Leslie Hall Literary Society; Y. W. C. A.

COLONIAL ECHO

COLLEGE OF WILLIAM AND MARY

● **SARAH VIRGINIA FORWOOD**, Havre de Grace, Maryland; B.A.; Chi Omega; Freshman Orientation Sponsor; Flat Hat, Reporter and Social Editor; Colonial Echo; Royalist; Y. W. C. A., Senior Cabinet, Program Chairman; French Club; Junior Class, Social Chairman; J. Lesslie Hall Literary Society; German Club. ● **MERRITT W. FOSTER, JR.**, Williamsburg, Virginia; B.A.; Kappa Alpha; Theta Alpha Phi, President; Eta Sigma Phi, Vice-President; Royalist, Editor; Flat Hat Staff; Dramatic Club, Business Manager; Backdrop Club, Business Manager; Inter-Religious Council, President; Fencing. ● **VANCE FOWLER**, Norfolk, Virginia; B.A.; Theta Delta Chi; Varsity Club; Varsity Football; Varsity Basketball; Varsity Baseball; Freshman Football; Freshman Basketball; Freshman Baseball; Phoenix Literary Society, Vice-President; Flat Hat, Business Staff; Inter-Religious Council. ● **FLORENCE FRANCIONE**, Petersburg, Virginia; B.A.; Gibbons Club, Secretary; J. Lesslie Hall Literary Society; Y. W. C. A. ● **CHARLES FERDINAND FREY**, Roselle Park, New Jersey; B.A.; Theta Delta Chi; Band; Concert Orchestra; Dance Orchestra; Backdrop Club; Boot and Spur Club. ● **CLARA L. GAETJENS**, Oradell, New Jersey; B.S.; Kappa Omicron Phi; Kappa Delta Pi; Spanish Club; J. Lesslie Hall Literary Society; Y. W. C. A.; German Club.

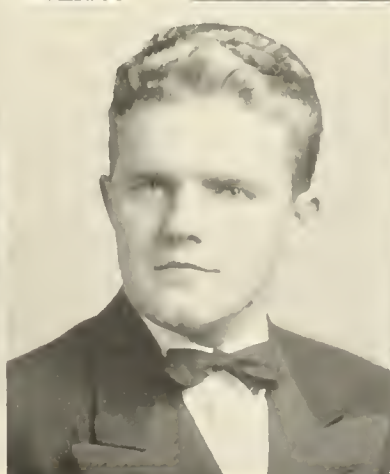
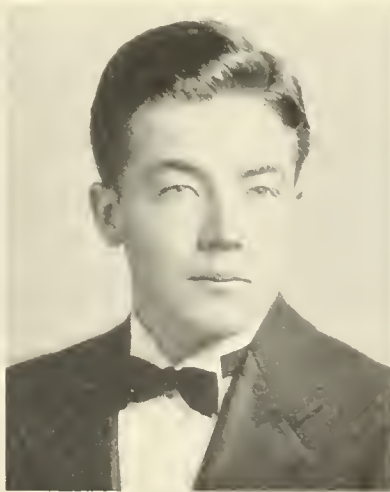

SARAH VIRGINIA FORWOOD
FLORENCE FRANCIONE

MERRITT W. FOSTER, JR.
CHARLES FERDINAND FREY

VANCE FOWLER
CLARA L. GAETJENS

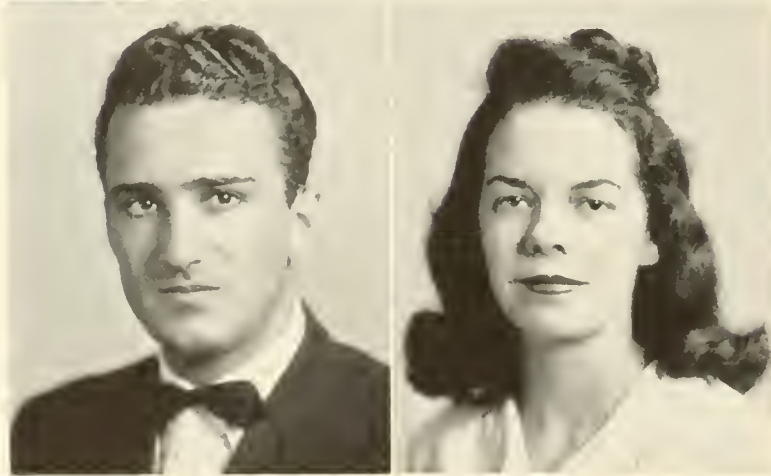
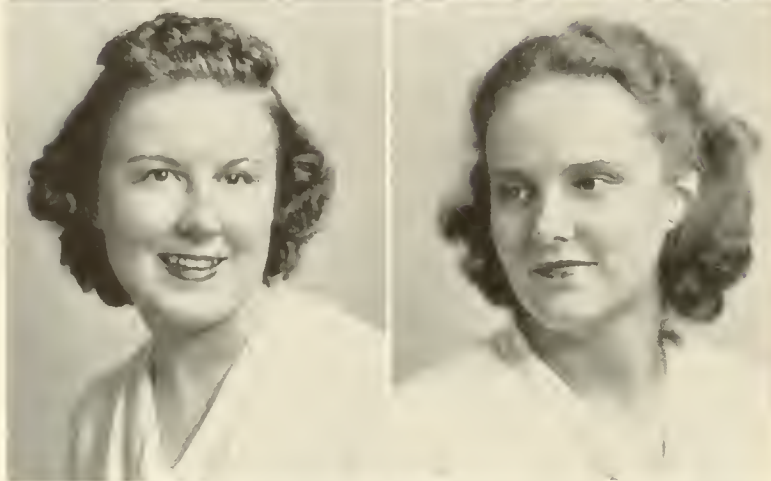
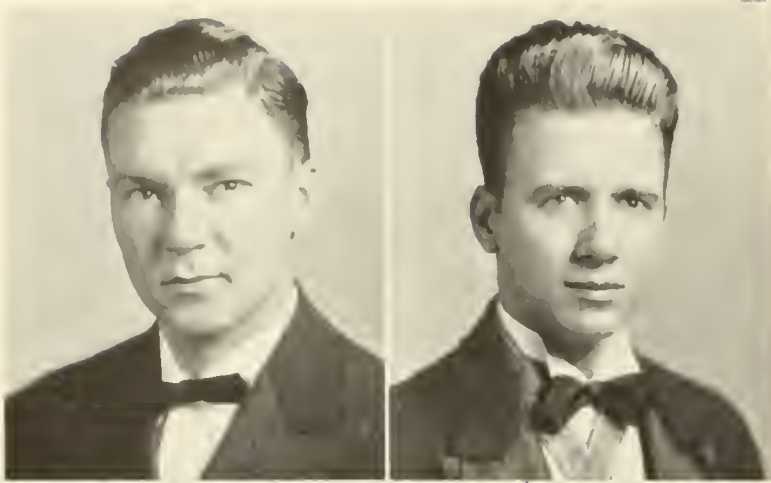

S

RICHARD FROST GALL
JOHN GARRETT

VIRGINIA GARRETT
ALICE HEATH GATES

WILLIAM JAMES GATSIK
MARTHA ELIZABETH GAY

ENIORS

● RICHARD FROST GALL, Williamsburg, Virginia; B.A.; Phi Kappa Tau; Spanish Club; Flat Hat, Circulation Staff; Freshman Swimming; Varsity Swimming. ● JOHN GARRETT, Richmond, Virginia; B. A.; Lambda Chi Alpha; Aide to the President; President of the Senior Class; Thomas R. Dew Economics Club; F. H. C. Society, President; Flat Hat, Photographer; Colonial Echo, Photographer; Royalist, Photographer; "13" Club; Freshman Tribunal; Backdrop Club. ● VIRGINIA GARRETT, Williamsburg, Virginia; B.A.; Burghers, Treasurer; Y. W. C. A.; Library Science Club. ● ALICE HEATH GATES, Chesterfield Court House, Virginia; B.S.; Chi Omega; Euclid Club, Vice-President; J. Lesslie Hall Literary Society; German Club; Y. W. C. A. ● WILLIAM JAMES GATSIK, Mountaintdale, New York; B.S.; Transfer from Savage School for Physical Education; Phi Alpha; Varsity Basketball; Freshman Basketball; Freshman Football; Scarab Club; Balfour Club. ● MARTHA ELIZABETH GAY, Washington, D. C.; B.A.; Kappa Kappa Gamma.

COLONIAL ECHO

COLLEGE OF WILLIAM AND MARY

● **HARRY GEBAUER**, Montclair, New Jersey; B.A.; Lambda Chi Alpha; International Relations Club; Flat Hat, Business Manager; Clayton-Grimes Biological Club; Thomas R. Dew Economics Club; Spanish Club; Varsity Tennis; Freshman Track; Phoenix Literary Club. ● **WILLIAM FEATHERSTON GILMORE**, Atlanta, Georgia; B.A.; Transfer from Emory University; Kappa Alpha; Thomas R. Dew Economics Club; Boot and Spur Club; Backdrop Club. ● **ALBERT PHILIP GILSDORF**, Norfolk, Virginia; B.A.; College Chapel Choir; Men's Glee Club. ● **HARRY MEYER GLICK**, Norfolk, Virginia; B.A.; Transfer from Norfolk Division; Pi Lambda Phi; Accounting Club; Thomas R. Dew Economics Club; Varsity Club; Varsity Track; Intramural Manager; Balfour Club. ● **GERALDINE M. GORDEN**, Brooklyn, New York; B.A.; Delta Delta Delta; French Club; Colonial Echo Business Staff; Backdrop Club; Foreign Travel Club; J. Leslie Hall Literary Society; Y. W. C. A.; German Club. ● **GEORGE HAYWARD GOTSHALL**, Detroit, Michigan; B.A.; Transfer from Wayne University; Phi Kappa Tau; Colonial Echo Staff.

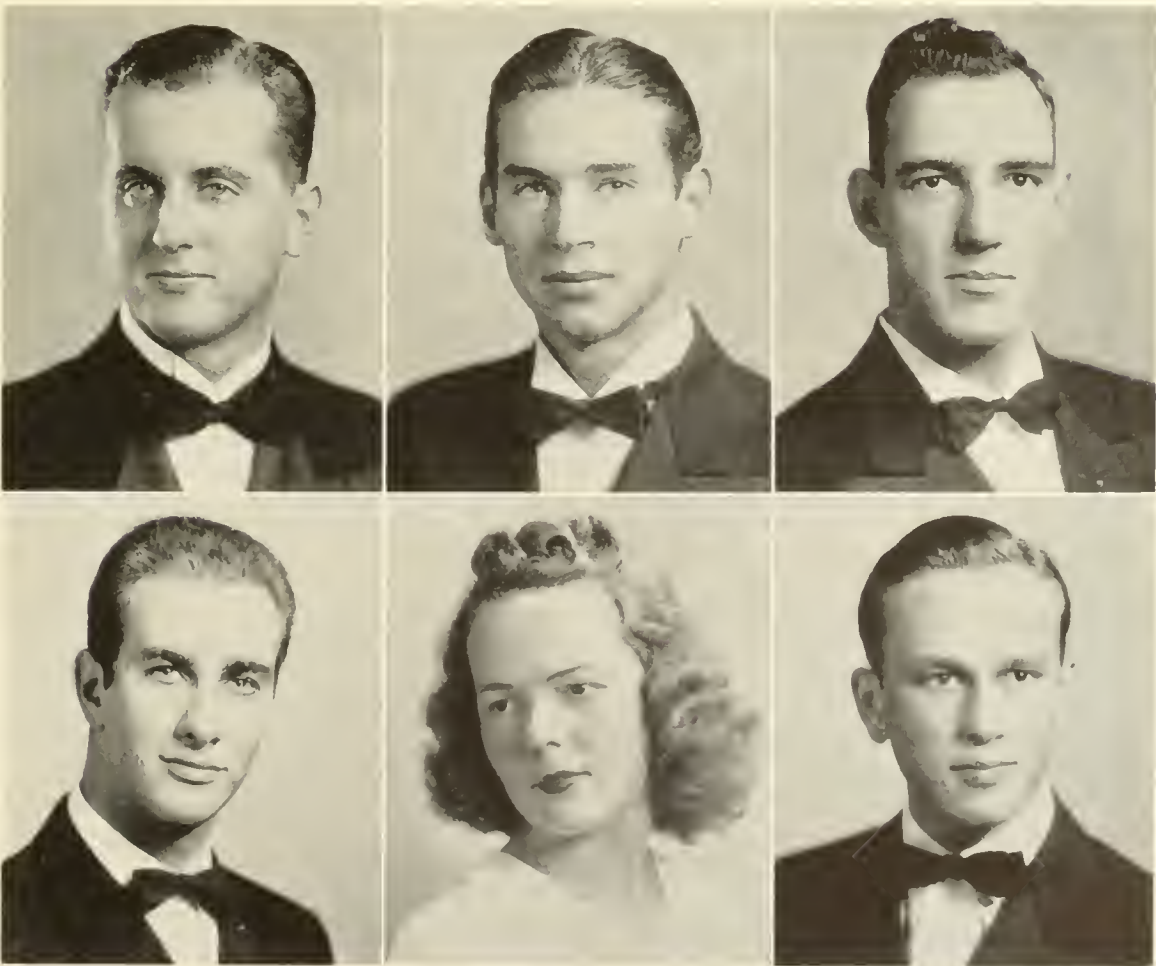

HARRY GEBAUER
HARRY MEYER GLICK

WILLIAM GILMORE
GERALDINE M. GORDEN

ALBERT PHILIP GILSDORF
GEORGE HAYWARD GOTSHALL

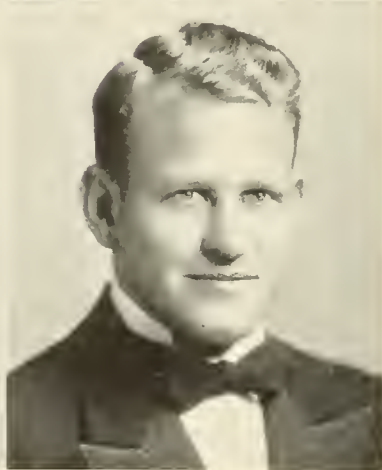
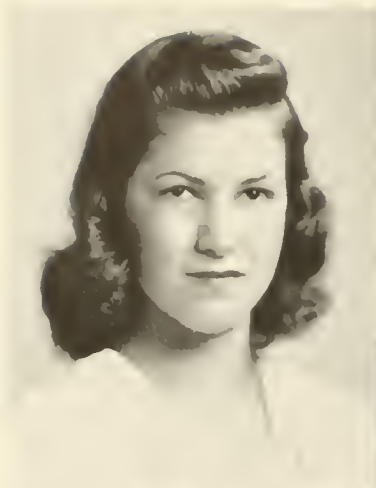

DORA ELIZABETH GREEN

ROBERT LEE GRIFFIN

CLARENCE J. GROGAN

JANE GROGGINS

JAMES JOSEPH HANLEY

GORDON W. HANNA

ENIORS

● DORA ELIZABETH GREEN, Williamsburg, Virginia; B.A.; History Club. ● ROBERT LEE GRIFFIN, Windsor, Virginia; B.S.; Phoenix Literary Society; Freshman Track. ● CLARENCE J. GROGAN, Danville, Virginia; B.S.; Transfer from Averett College; Euclid Club; Thomas R. Dew Economics Club; Phoenix Literary Society. ● JANE GROGGINS, Washington, D. C.; B.S.; Gamma Phi Beta; Euclid Club, Secretary, President; Thomas R. Dew Economics Club; Flat Hat, Circulation Staff; J. Leslie Hall Literary Society; Monogram Club; Freshman Hockey; Freshman Basketball; Varsity Basketball, Manager; Y. W. C. A.; German Club. ● JAMES JOSEPH HANLEY, Garden City, Long Island; B.A.; Transfer from Villanova College; Sigma Alpha Epsilon; Varsity Track. ● GORDON W. HANNA, Ridgefield Park, New Jersey; B.S.; Sigma Rho; Varsity Club; Freshman Football; Varsity Football; Freshman Basketball.

COLONIAL ECHO

COLLEGE OF WILLIAM AND MARY

● **LUCILLE HARDER**, Detroit, Michigan; B.A.; Pi Beta Phi; Thomas R. Dew Economics Club; International Relations Club; Colonial Echo Staff; J. Lesslie Hall Literary Society; Y. W. C. A.; German Club. ● **EDITH HARRIS**, New Rochelle, New York; B.A.; Chi Delta Phi, President; Eta Sigma Phi; Royalist, Managing Editor; Flat Hat, Editorial Board. ● **MARIE A. HARRIS**, New Rochelle, New York; B.A.; Chi Omega; Boot and Spur Club; Scarab Club; Backdrop Club; Y. W. C. A.; German Club. ● **EMMA A. HARRISON**, Richmond, Virginia; B.A.; Transfer from the Richmond Division; Kappa Delta Pi; Library Science Club. ● **EDYTHE C. HARRISS**, Norfolk, Virginia; B.A.; Transfer from the Norfolk Division; Kappa Delta; J. Lesslie Hall Literary Society; Y. W. C. A. ● **MARJORIE C. HAUPT**, Hillcrest, Delaware; B.A.; Monogram Club; Gibbons Club; Pan-American League, Vice-President; Choral Union.



LUCILLE HARDER
EMMA A. HARRISON

EDITH HARRIS
EDYTHE C. HARRISS

MARIE A. HARRIS
MARJORIE C. HAUPT

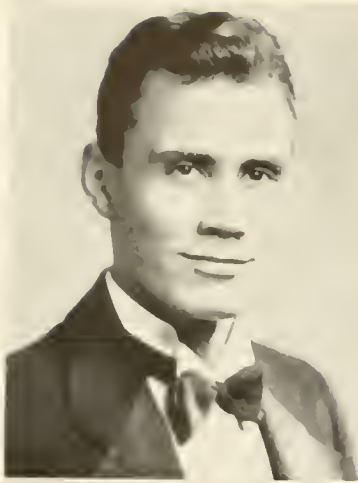

CHARLES LEON HAYDEN
MARGUERITE HILL

LUCY MAXINE HINES
GORDON LEE HOLLAND

MARY A. HOLMES
WILLETHA E. HOLMES

SENIORS

● CHARLES LEON HAYDEN, Danville, Virginia; B.A.; Pi Kappa Alpha; Omicron Delta Kappa; Accounting Club; Thomas R. Dew Economics Club; Men's Debate Council; Varsity Club, Secretary and Treasurer; Freshman Track; Varsity Track; Varsity Cross Country; Backdrop Club; Symphony Orchestra; Concert Band; College Dance Orchestra. ● MARGUERITE HILL, Norfolk, Virginia; B.S.; Transfer from the Norfolk Division; Pi Beta Phi; Kappa Omicron Phi, President. ● LUCY MAXINE HINES, Williamsburg, Virginia; B.A.; Kappa Delta Pi, Recording Secretary; Lambda Phi Sigma Vice-President; Glee Club; College Chape Choir, Secretary, Organist. ● GORDON LEE HOLLAND, Surry, Virginia; B.A.; Sigma Pi; Eta Sigma Phi; Accounting Club, Vice-President; Thomas R. Dew Economics Club; F. H. C. Society; Flat Hat Business Staff; Phoenix Literary Society; Inter-Fraternity Association; Cheerleader. ● MARY A. HOLMES, Newburgh, New York; B.A.; Gamma Phi Beta; Scarab Club; Monogram Club; Literary Science Club; Choral Union; Glee Club, Librarian; Pan-Hellenic Council; J. Lesslie Hall Literary Society; Y. W. C. A.; German Club. ● WILLETHA E. HOLMES, Newburgh, New York; B.A.; Gamma Phi Beta; Scarab Club; Monogram Club; Choral Union; Glee Club; Backdrop Club; Y. W. C. A., Freshman Cabinet; German Club; J. Lesslie Hall Literary Society.

COLONIAL ECHO

COLLEGE OF WILLIAM AND MARY

● **BETTY ANNA HOLT**, Middletown, New York; B.S.; Phi Beta Kappa; Sigma Pi Sigma; Euclid Club; Spanish Club; J. Lesslie Hall Literary Society; Y. W. C. A. ● **GEORGIE ANN HOLTON**, Long Beach, California; B.A.; Transfer from the University of California at Los Angeles; Delta Delta Delta; Spanish Club; J. Lesslie Hall Literary Society; German Club; Y. W. C. A. ● **RUTH ANN HOLZMUELLER**, Milford, Delaware; B.S.; Chi Omega; Monogram Club; Colonial Echo, Business Staff; Psychology Club; Freshman Basketball; Varsity Basketball; German Club. ● **MARY MADELEINE HOWARD**, Harrisburg, Pennsylvania; B.A.; Delta Delta Delta; Phi Beta Kappa; History Club; Spanish Club; French Club; Backdrop Club; Intramural Council; Pan-Hellenic Council, Secretary. ● **MATTIE VIRGINIA HOYLE**, Richmond, Virginia; B.A.; Transfer from Richmond Division; Eta Sigma Phi; German Club; Y. W. C. A. ● **JOHN STUART HUDSON**, Washington, D. C.; B.A.; Phi Beta Kappa; President of Men's Student Body; Aide to the President; Who's Who Among Students in American Colleges and Universities; International Relations Club; History Club; Varsity Club, President; Freshman Track; Varsity Track; Freshman Tribunal, Chairman.

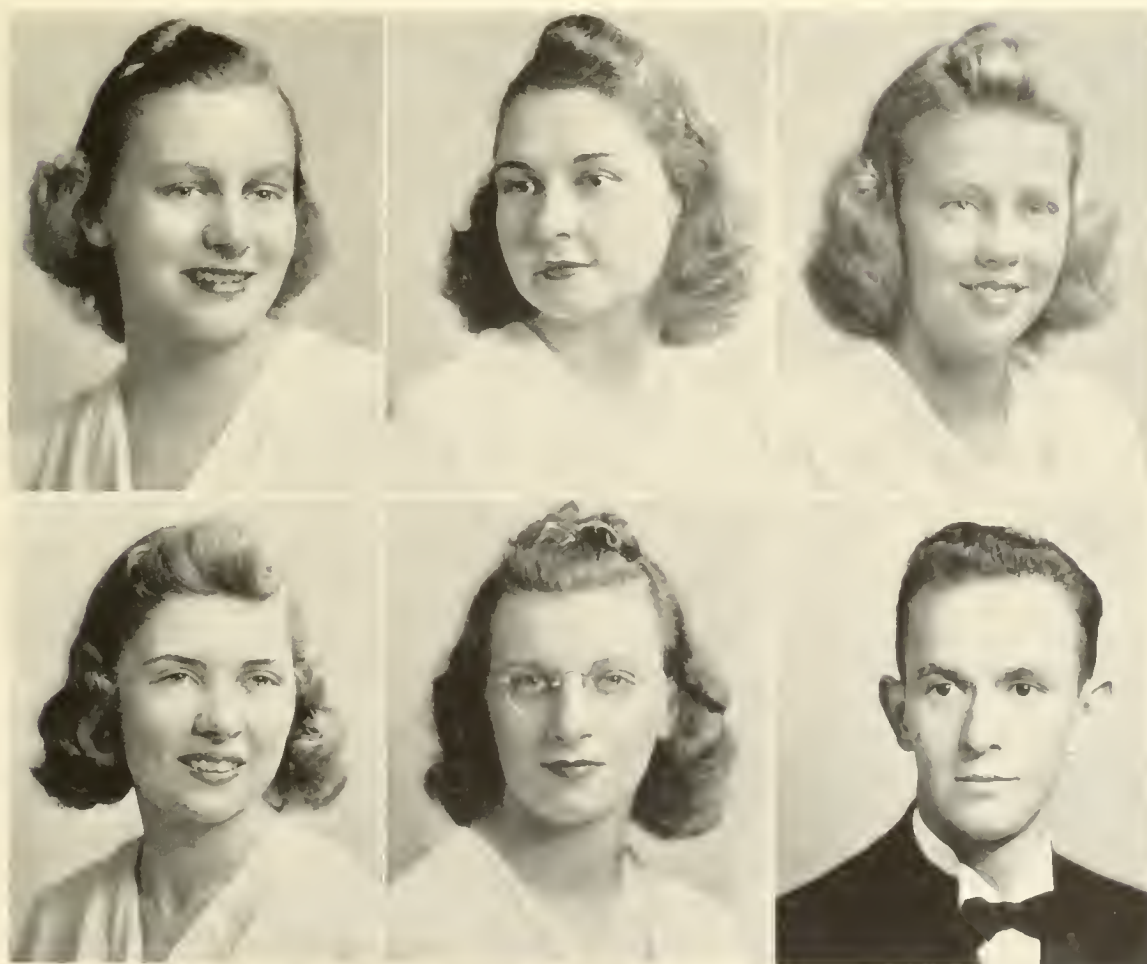

BETTY ANNA HOLT
MARY M. HOWARD

GEORGIE ANN HOLTON
MATTIE VIRGINIA HOYLE

RUTH ANN HOLZMUELLER
JOHN STUART HUDSON

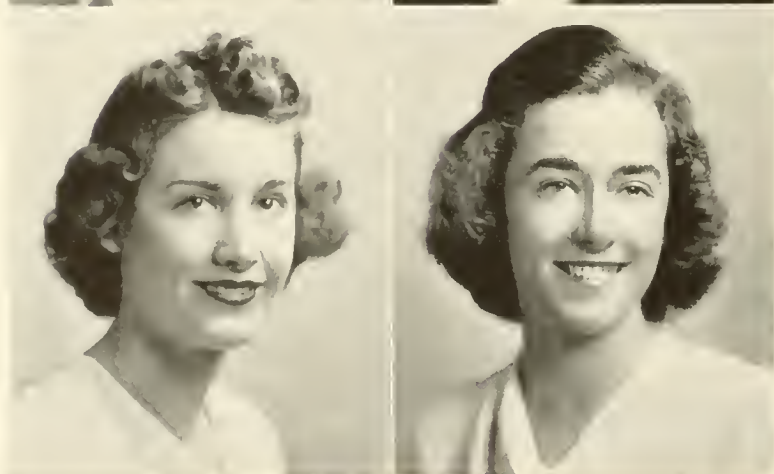
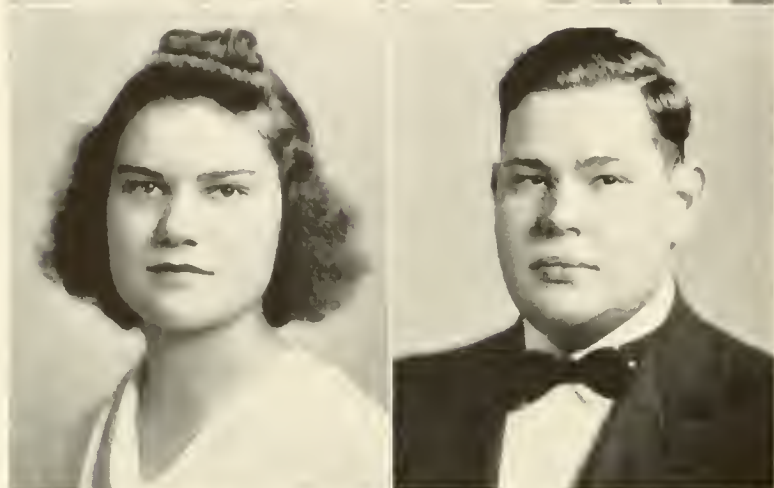
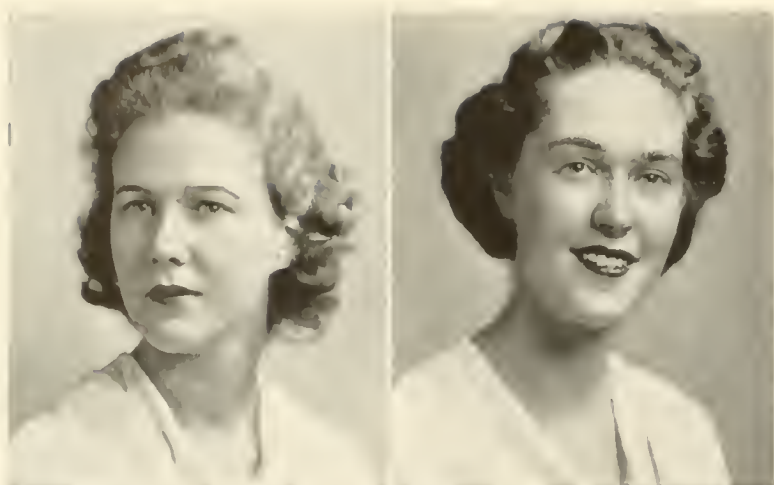

S

HOPE HUNT
FRANCES JACOBS

JOAN JARRETT
JAMES A. JOHNSON, JR.

MARTHA E. JOHNSON
CATHERINE R. JONES

ENIORS

● HOPE HUNT, Washington, D. C.; B.A.; Kappa Kappa Gamma; Dramatic Club; Scarab Club; Backdrop Club; Colonial Echo, Faculty Editor, Business Staff. ● FRANCES JACOBS, Steubenville, Ohio; B.A.; Phi Mu; Pan-Hellenic Council; History Club; Flat Hat, Circulation Staff; J. Lesslie Hall Literary Society; Y. W. C. A. ● JOAN JARRETT, Bloomington, Illinois; B.A.; Kappa Kappa Gamma; Boot and Spur Club, Treasurer, Vice-President; Glee Club; Colonial Echo, Women's Athletic Editor, Assistant Editor; Library Science Club; Y. W. C. A. ● JAMES A. JOHNSON, JR., Franklin, Virginia; B.S.; Theta Chi Delta, Vice-President; Freshman Baseball, Manager; Sophomore Baseball, Manager. ● MARTHA E. JOHNSON, Walters, Virginia; B.A.; Pi Beta Phi; Kappa Delta Pi, President; International Relations Club; Women's Debate Council; Colonial Echo Staff; Library Science Club; J. Lesslie Hall Literary Society; Y. W. C. A.; Vice-President of Jefferson Hall. ● CATHERINE R. JONES, Norfolk, Virginia; B.A.; Transfer from Winthrop College; Pi Beta Phi; Scarab Club; Monogram Club; Y. W. C. A.; Varsity Hockey; J. Lesslie Hall Literary Society; German Club.

COLONIAL ECHO

COLLEGE OF WILLIAM AND MARY

● **HELEN ELIZABETH JONES**, Richmond, Virginia; B.A.; Transfer from Richmond Division; Chi Omega; Kappa Delta Pi, Reporter; Glee Club; J. Lesslie Hall Literary Society; Y. W. C. A. Cabinet; German Club. ● **FRANCES JOURDAN**, Meridan, Connecticut; B.S.; Chi Omega; Thomas R. Dew Economics Club; Boot and Spur Club; College Chapel Choir; French Club; Y. W. C. A.; German Club. ● **MILTON KAPLAN**, Atlantic City, New Jersey; B. A.; Eta Sigma Phi; Spanish Club. ● **RUTH VIRGINIA KEAT**, Elizabeth, New Jersey; B.A.; Phi Mu; J. Lesslie Hall Literary Society; Scarab Club; Y. W. C. A. ● **BARBARA F. KERN**, Leonia, New Jersey; B.A.; History Club; Y. W. C. A.; J. Lesslie Hall Literary Society. ● **HENRY KIBEL**, Long Island City, New York; B.A.; Phi Alpha; Thomas R. Dew Economics Club; Scarab Society, President; Backdrop Club; William and Mary Players; Colonial Echo, Design Editor; Royalist Art Staff; Flat Hat Art Staff; Intramural Boxing; Freshman Track; Varsity Fencing.

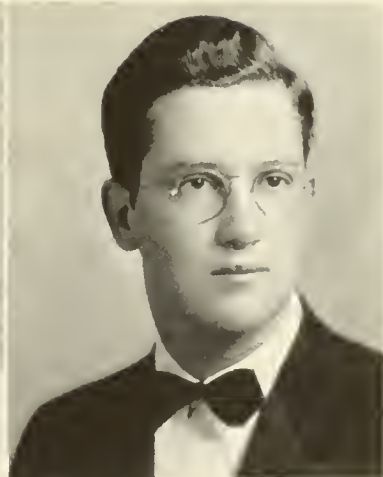

HELEN ELIZABETH JONES
RUTH VIRGINIA KEAT

FRANCES JOURDAN
BARBARA F. KERN

MILTON KAPLAN
HENRY KIBEL

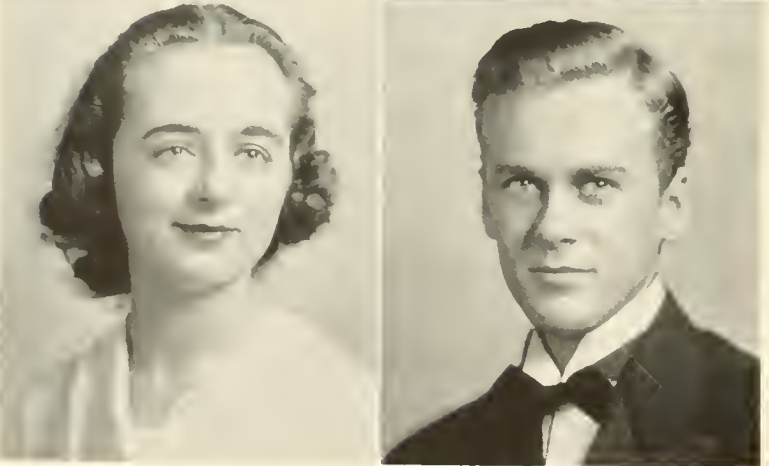
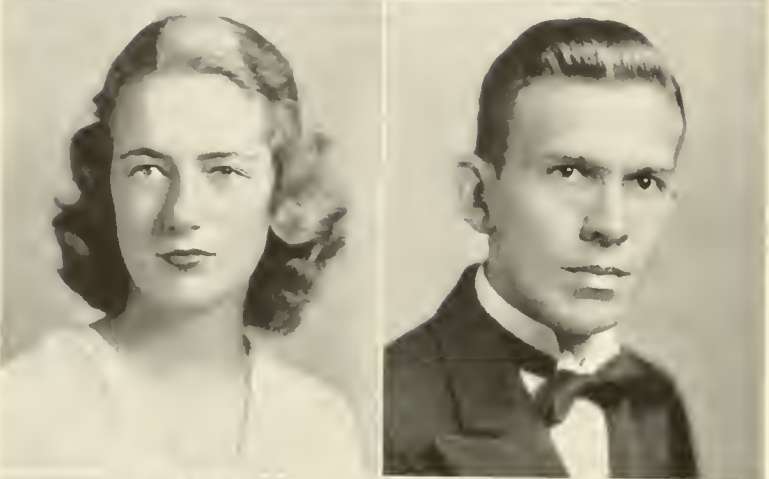
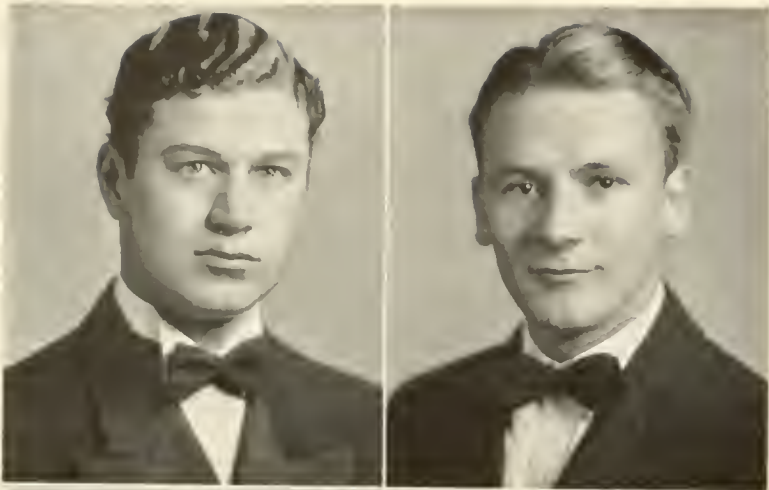

S

ROBERT JOSEPH KLEIN
CARL WILLIAM KLEINKNECHT

ELIZABETH ANNE KNOLL
PAUL KRATZIG

FRANCES KUHN
CARLTON LAING

ENIORS

● **ROBERT JOSEPH KLEIN**, Brooklyn, New York; B.A.; Phi Alpha; Accounting Club; Thomas R. Dew Economics Club; Spanish Club; Phoenix Literary Society; Balfour Club. ● **CARL WILLIAM KLEINKNECHT**, Richmond, Indiana; B.A.; Sigma Alpha Epsilon; Thomas R. Dew Economics Club; Colonial Echo, Business Staff; Inter-Fraternity Council; Varsity Basketball; Freshman Track. ● **ELIZABETH ANNE KNOLL**, Dayton, Ohio; B.A.; Delta Delta Delta; Mortar Board, Editor; Executive Council, Secretary; Freshman Tribunal; Judicial Council; President of Chandler Hall; Chi Delta Phi; Flat Hat, Managing Editor; Royalist Staff; May Day Chairman; Scarab Club. ● **PAUL KRATZIG**, Norfolk, Virginia; B.A.; Kappa Alpha; Men's Debate Council. ● **FRANCES KUHN**, Washington, D. C.; B.S.; Kappa Kappa Gamma; International Relations Club; Colonial Echo, Editorial Staff; Scarab Club; Backdrop Club; Clayton-Grimes Biological Club; Spanish Club; Camera Club; J. Lesslie Hall Literary Society; German Club. ● **CARLTON LAING**, Richmond, Virginia; B.A.; Transfer from Hampden-Sydney College; International Relations Club; Spanish Club, President; French Club; Cast of "R. U. R.," "Kind Lady."

COLONIAL ECHO

COLLEGE OF WILLIAM AND MARY

● **ROBERT LANSBURGH**, Baltimore, Maryland; B.A.; Pi Lambda Phi; International Relations Club; Foreign Travel Club, President; Balfour Club, Vice-President; French Club, Secretary; Royalist Exchange Editor; Inter-Religious Council. ● **MARGARET LAUGHNER**, St. Petersburg, Florida; B.A.; Transfer from St. Petersburg Junior College; Kappa Alpha Theta; History Club; Intramurals; J. Lesslie Hall Literary Society; Y. W. C. A. ● **JOSEPH LAWLER**, Norfolk, Virginia; B.A.; Theta Delta Chi; Thomas R. Dew Economics Club; F. H. C. Society; Freshman Football; Freshman Fencing. ● **LOIS LEACH**, Norfolk, Virginia; B.A.; Phi Beta Kappa; J. Lesslie Hall Literary Society; Y. W. C. A. ● **AUSTIN LEE**, Philadelphia, Pennsylvania; B.A.; Sigma Alpha Epsilon; Inter-Fraternity Association, President; "13" Club, Secretary Treasurer; Varsity Basketball, Manager. ● **ELMO T. LEGG**, Arlington, Virginia; B.A.; Kappa Alpha; Omicron Delta Kappa, President; Chief Aide to the President; President of the Junior Class; Accounting Club; F. H. C. Society, Secretary; "13" Club, Vice-President; Varsity Club; Freshman Football; Varsity Football.

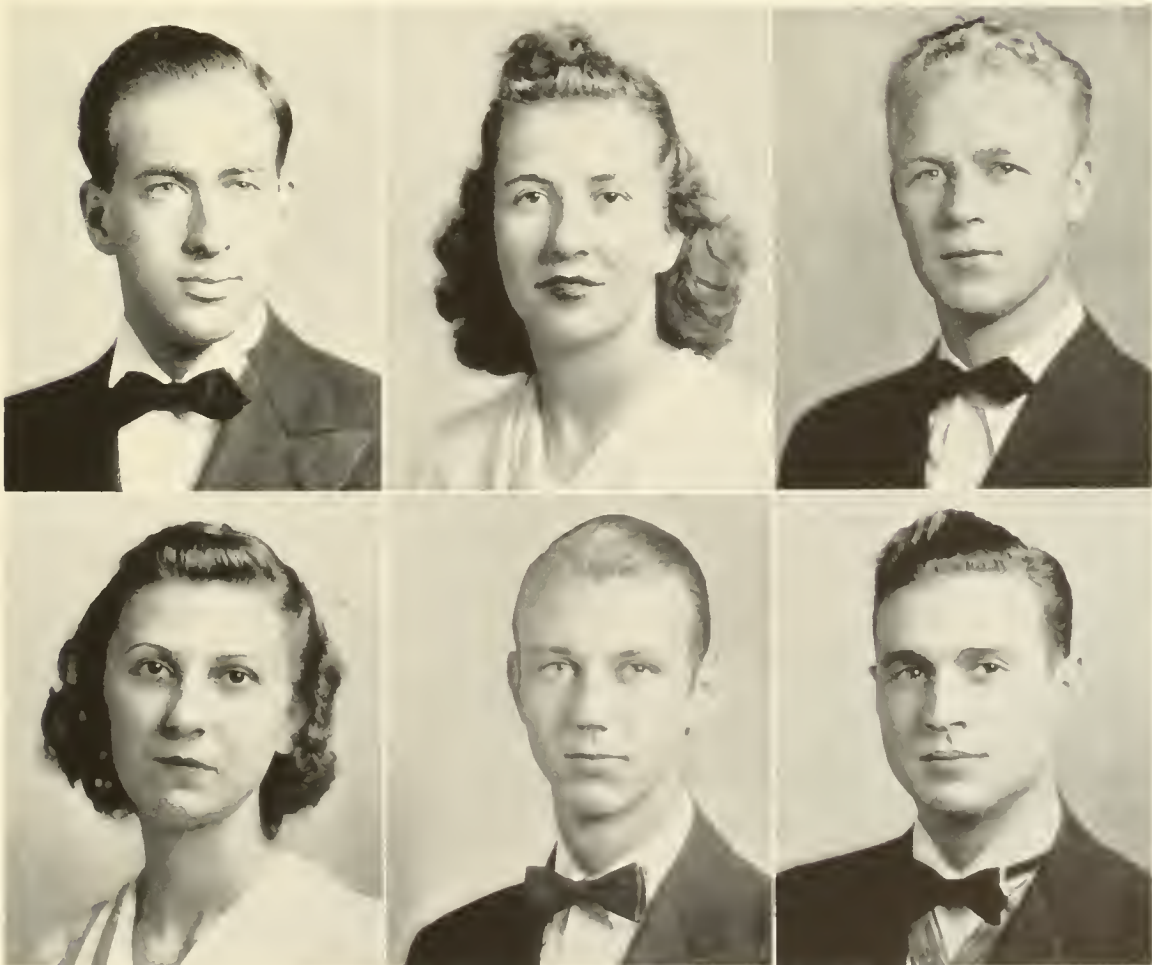

ROBERT LANSBURGH
LOIS LEACH

MARGARET LAUGHNER
AUSTIN LEE

JOSEPH LAWLER
ELMO TURTON LEGG

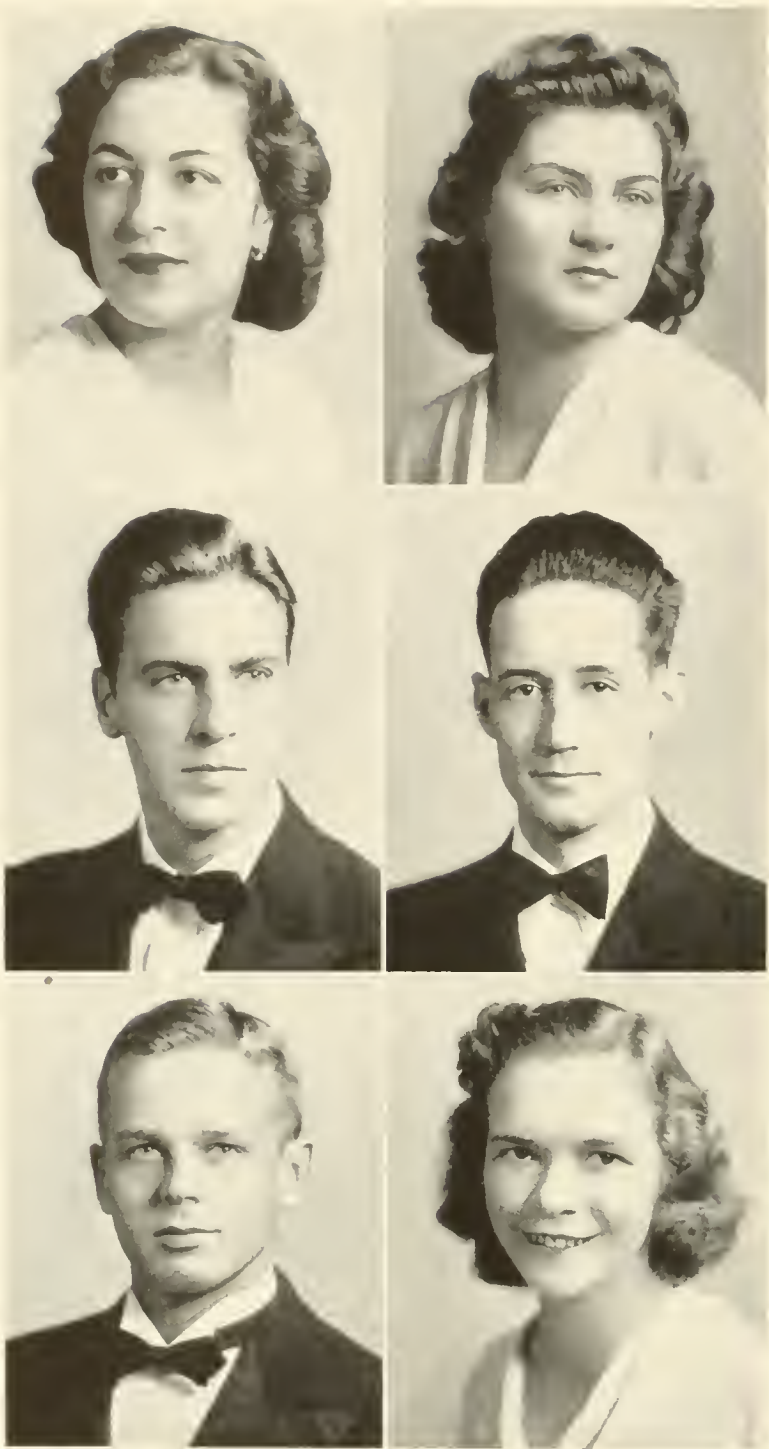

LEAH LEIBOWITZ
EVELYN R. LENGNICK

BENJAMIN LETSON
JUDD LEWIS

NORRIS LINEWEAVER
DORIS JEANNE LOCKE

SENIORS

● LEAH LEIBOWITZ, Richmond, Virginia; B.S.; Kappa Omicron Phi, Vice-President; Scarab Club; Balfour Club; Stage Crew. ● EVELYN R. LENGNICK, Westfield, New Jersey; B.A.; Kappa Delta; Pan-Hellenic Council, President; Monogram Club; J. Lesslie Hall Literary Society; German Club. ● BENJAMIN LETSON, Metuchen, New Jersey; B.A.; Theta Delta Chi; Foreign Travel Club, President; French Club; College Chapel Choir; Men's Glee Club; Varsity Tennis, Captain. ● JUDD LEWIS, Norfolk, Virginia; B.A.; Transfer from Norfolk Division; Kappa Sigma; Thomas R. Dew Economics Club; Inter-Fraternity Association. ● NORRIS LINEWEAVER, Eckhart Mines, Maryland; B.S.; Transfer from Marion Junior College; Phi Kappa Tau; College Chapel Choir; Men's Glee Club; Cast of "Pirates of Penzance," Varsity Show, "R. U. R.," Pan-American League; Varsity Football. ● DORIS JEANNE LOCKE, Wildwood, New Jersey; B.A.; Library Science Club; Monogram Club; Varsity Fencing, Captain; J. Lesslie Hall Literary Society.

COLONIAL ECHO

COLLEGE OF WILLIAM AND MARY

● **MARGARET LEE LONGLEY**, Wahiawa, Oahu, Hawaii; B.S.; Transfer from the University of Hawaii; Pi Beta Phi; Clayton-Grimes Biological Club, Secretary; Y. W. C. A.; German Club.
 ● **MARJORIE LYTLE**, Saltsburg, Pennsylvania; B.A.; Transfer from Western College; Pi Beta Phi; Thomas R. Dew Economics Club; Orchestra; Presbyterian Choir. ● **GEORGE McCOMB**, Stuart's Draft, Virginia; B.A.; Sigma Pi; Thomas R. Dew Economics Club; Colonial Echo Business Staff; Freshman Baseball; Freshman Football; Varsity Football. ● **HELEN McDERMOTT**, New York New York; B.A.; Pi Beta Phi; Scarab Club; Backdrop Club; Travel Club; Boot and Spur Club; Monogram Club; Varsity Fencing; Colonial Echo, Design Editor; Royalist, Art Staff; German Club. ● **VIRGINIA MacDONALD**, Norfolk, Virginia; B.A.; Transfer from Norfolk Division; Kappa Delta Pi, Corresponding Secretary; Library Science Club; J. Leslie Hall Literary Society; Y. W. C. A. ● **JAYNE L. MAGEE**, Baltimore, Maryland; B.A.; Chi Omega; Royalist Staff; Y. W. C. A., Freshman Cabinet, Senior Cabinet President; J. Leslie Hall Literary Society; Inter-Religious Council; French Club; Spanish Club; German Club.



MARGARET LEE LONGLEY
HELEN McDERMOTT

MARJORIE LYTLE
VIRGINIA MacDONALD

GEORGE McCOMB
JAYNE L. MAGEE

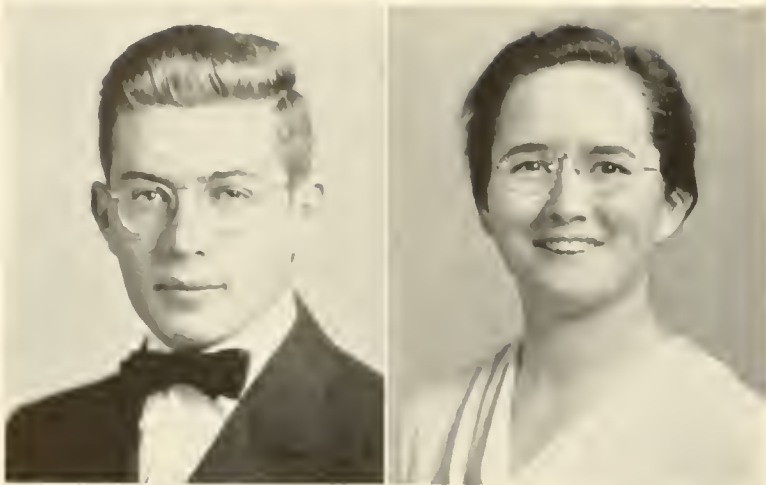

PAUL TODD MAKLER
LOUISE MALLORY

CARRIE MASSENBURG
GARDINA MATEJKA

CATHERINE MAVOR
CARLIN MAY

ENIORS

● **PAUL TODD MAKLER**, Philadelphia, Pennsylvania; B.S.; Phi Alpha; Scarab Club; Backdrop Club; Phoenix Literary Society; Fencing Team Captain, Manager. ● **LOUISE MALLORY**, Lightfoot, Virginia; B.S.; Transfer from Radford State Teachers' College; Burghers. ● **CARRIE MASSENBURG**, Hampton, Virginia; B.A.; Gamma Phi Beta; Women's Debate Council; Monogram Club, Vice-President; Fencing Team, captain; Flat Hat, Circulation Staff; Thomas R. Dew Economics Club; International Relations Club; J. Leslie Hall Literary Society; Y. W. C. A.; German Club. ● **GARDINA MATEJKA**, Oceanport, New Jersey; B.A.; Kappa Kappa Gamma; Kappa Delta Pi; Executive Council, Representative-at-Large; Freshman Orientation Sponsor; Pan-Hellenic Council; Hostess Women's Athletic Association; Fencing Team, Manager; Monogram Club; History Club, Secretary; International Relations Club; J. Leslie Hall Literary Society; Y. W. C. A. ● **CATHERINE MAVOR**, Waverly, Virginia; B.A.; Kappa Delta; Library Science Club. ● **CARLIN MAY**, Norfolk, Virginia; B.A.; Transfer from Norfolk Division; Kappa Delta; Scarab Club; J. Leslie Hall Literary Society; Y. W. C. A.

COLONIAL ECHO

COLLEGE OF WILLIAM AND MARY

● **HELEN MELVIN**, St. Petersburg, Florida; B.S.; Transfer from St. Petersburg Junior College; Kappa Alpha Theta; Colonial Echo Staff; J. Leslie Hall Literary Society; Clayton-Grimes Biological Club; German Club; Y. W. C. A. ● **ROBERT WINSTON MENZEL**, Toano, Virginia; B.S.; Clayton-Grimes Biological Club. ● **FLORENCE MERRYMAN**, Madison Heights, Virginia; B.A.; Transfer from Sweetbriar; Chi Omega; Thomas A. Dew Economics Club; History Club; French Club; Boot and Spur Club; Y. W. C. A.; J. Leslie Hall Literary Society; German Club. ● **EDWARD H. MILLER**, Lebanon, Pennsylvania; B.A.; Lambda Chi Alpha; Thomas A. Dew Economics Club; Royalist, Business Staff; Colonial Echo Business Staff; Photography Editor; Spanish Club; Boot and Spur Club; Freshman Track. ● **MARY JANE MILLER**, Paulsboro, New Jersey; B.S.; Monogram Club; Varsity Hockey; Freshman Basketball; Y. W. C. A. ● **FLORENCE MODE**, White Plains, New York; B.A.; Transfer from Brenau College; Chi Delta Phi, Secretary-Treasurer; President of Jefferson Hall; Judicial Committee; Flat Hat, Reporter; Clayton-Grimes Biological Club; French Club; J. Leslie Hall Literary Society; Monogram Club; Varsity Fencing; Women's Intramural Publicity, Chairman; Intramural Manager for Jefferson Hall.

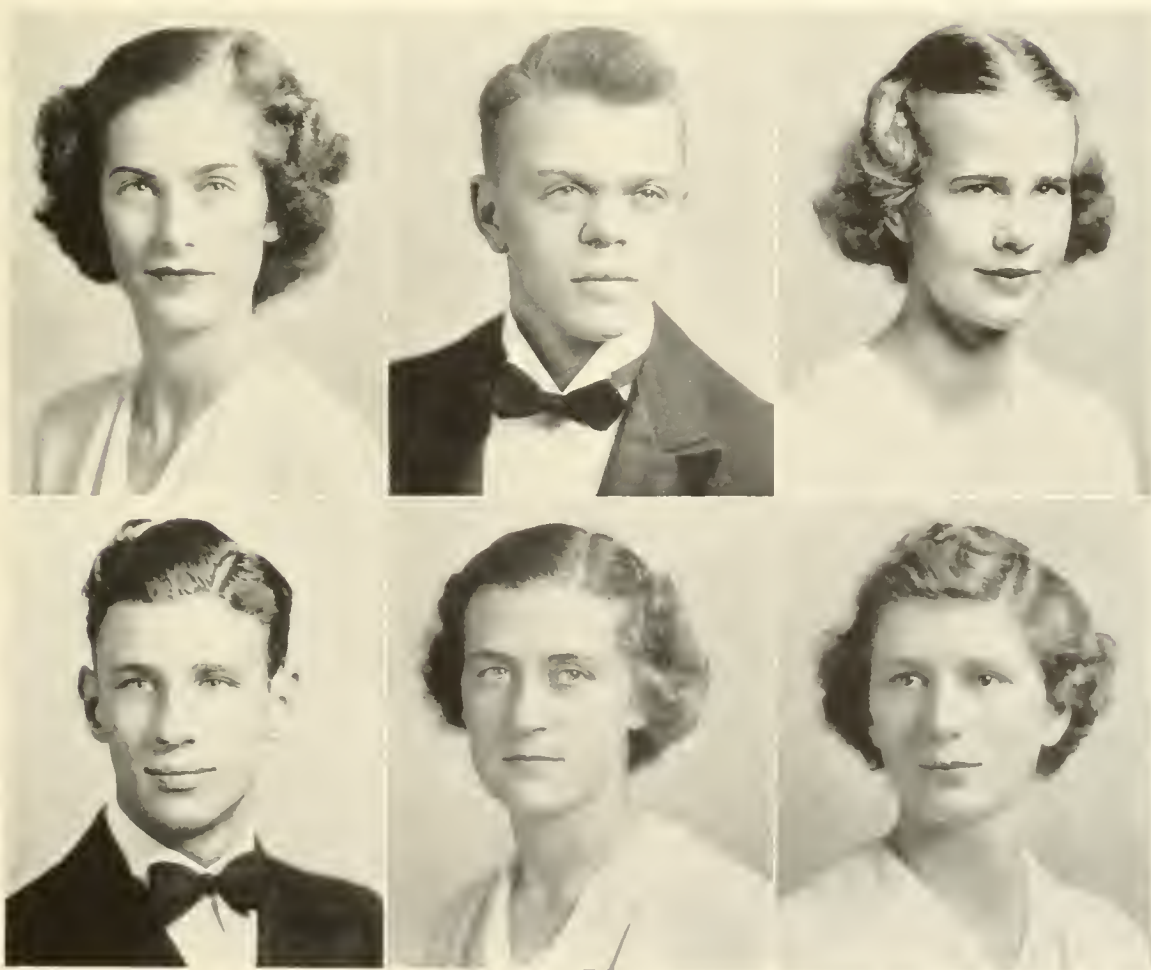

HELEN MELVIN
EDWARD H. MILLER

ROBERT WINSTON MENZEL
MARY JANE MILLER

FLORENCE MERRYMAN
FLORENCE MODE

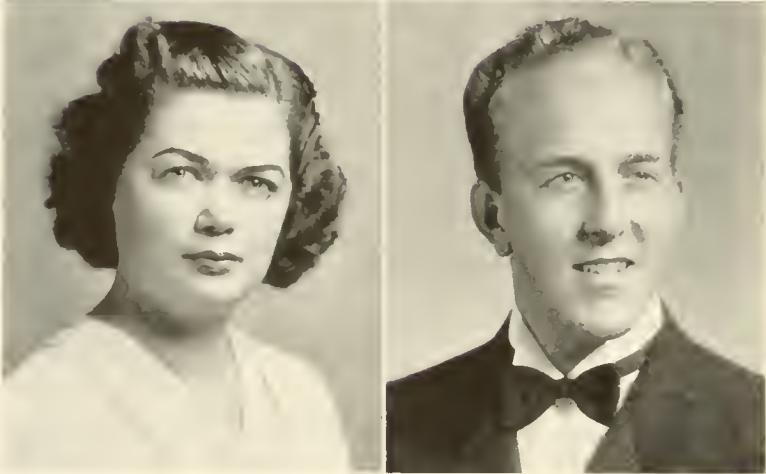
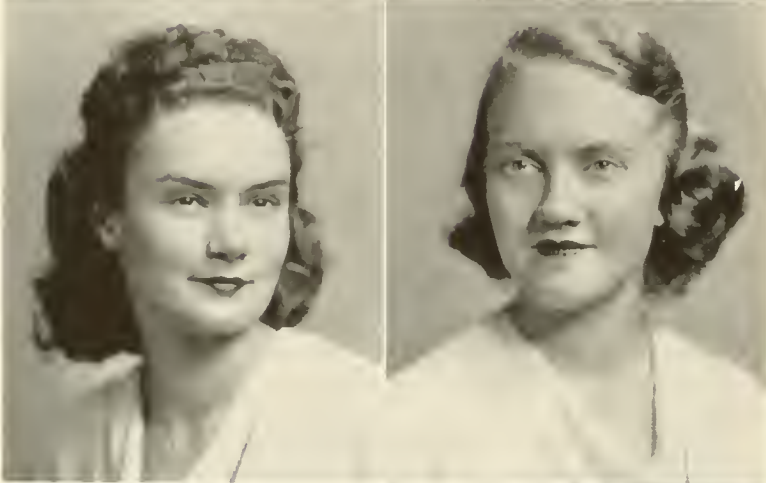
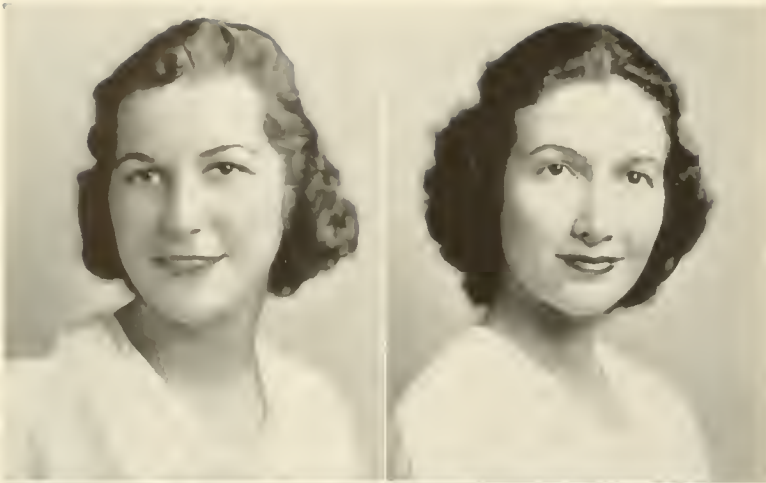

S

MIRIAM MOLLEN
ELIZABETH MOORE

CAROLYN F. MOSES
LELIA ANNE MUNCE

DORIS E. MURCH
ARTHUR MURRAY

ENIORS

● **MIRIAM MOLLEN**, Richmond, Virginia; B.S.; Scarab Club; Psychology Club; Backstage Crew; Balfour Club; Glee Club. ● **ELIZABETH MOORE**, Gloucester Court House, Virginia; B.A.; Pi Beta Phi; Phi Beta Kappa; "Who's Who Among Students in American Universities and Colleges"; Mortar Board, Secretary; Freshman Orientation Sponsor; Honor Committee, Sophomore Representative, Secretary, Chairman; Colonial Echo, Activities Editor; Editor-in-Chief; Women's Debate Council, Manager, President; Freshman Debate Team; Varsity Debate Team; Junior May Court; Thomas R. Dew Economics Club; French Club, Vice-President; Dramatic Club; Y. W. C. A., Senior Cabinet; J. Leslie Hall Literary Society; German Club. ● **CAROLYN F. MOSES**, Appomattox, Virginia; B.A.; Kappa Kappa Gamma; Colonial Echo Staff; Library Science Club; Spanish Club; J. Leslie Hall Literary Society; Y. W. C. A.; German Club. ● **LELIA ANNE MUNCE**, Richmond, Virginia; B.A.; Flat Hat Staff; May Festival Chairman; Scarab Club; Backdrop Club; American Red Cross, Chairman; Vice-President of Chandler Hall; German Club. ● **DORIS E. MURCH**, Mount Vernon, New York; B.A.; Scarab Club; Spanish Club; Backstage Crew. ● **ARTHUR H. MURRAY, JR.**, Richmond, Virginia; B.S.; Transfer from Emory and Henry College; Pi Kappa Alpha; Gibbons Club.

COLONIAL ECHO

COLLEGE OF WILLIAM AND MARY

● **WILLIAM M. MUSSER, JR.**, Lampeter, Pennsylvania; B.A.; Kappa Alpha; Wythe Law Club; Thomas R. Dew Economics Club; Color Guard. ● **ROBERT M. NEWTON, JR.**, Hampton, Virginia; B.S.; Pi Kappa Alpha; Aide to the President; Sigma Pi Sigma; Euclid Club; Honor Council, Junior Member; Freshman Golf; Varsity Golf, Captain; Football Manager. ● **MARY WILLIS O'FARRELL**, Petersburg, Virginia; B.A.; Alpha Chi Omega; Chi Delta Phi; Thomas R. Dew Economics Club; Women's Debate Council; Gibbons Club; German Club. ● **JOHN LENWOOD OWEN, JR.**, Victoria, Virginia; B.S.; Pi Kappa Alpha; Theta Chi Delta; Accounting Club; Phoenix Literary Society. ● **JEANNE SANFORD PARKER**, Norfolk, Virginia; B.A.; Delta Delta Delta; Eta Sigma Phi, Vice-President; Psychology Club; Freshman Orientation Sponsor; Backdrop Club; J. Leslie Hall Literary Society; Y. W. C. A.; German Club. ● **ELLIS ROBERT PARRY**, Ridgewood, New Jersey; B.A.; Transfer from Wesleyan University; Delta Kappa Epsilon; Wythe Law Club; Golf team.



WILLIAM MUSSER
JOHN LENWOOD OWEN

ROBERT NEWTON
JEANNE SANFORD PARKER

MARY WILLIS O'FARRELL
ELLIS ROBERT PARRY

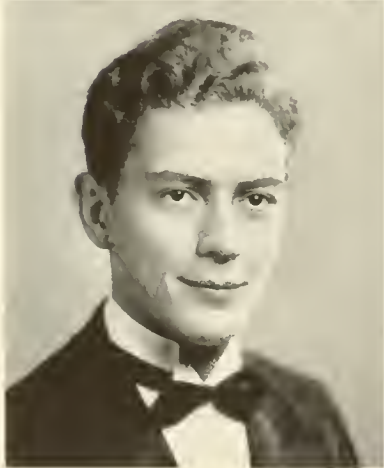
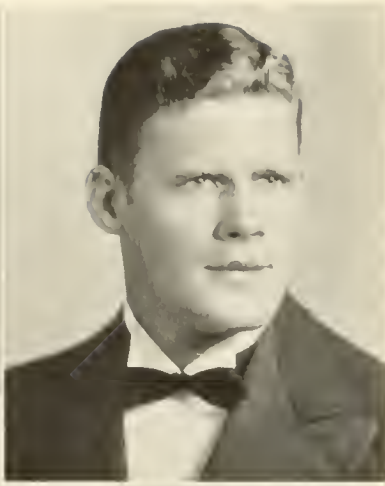
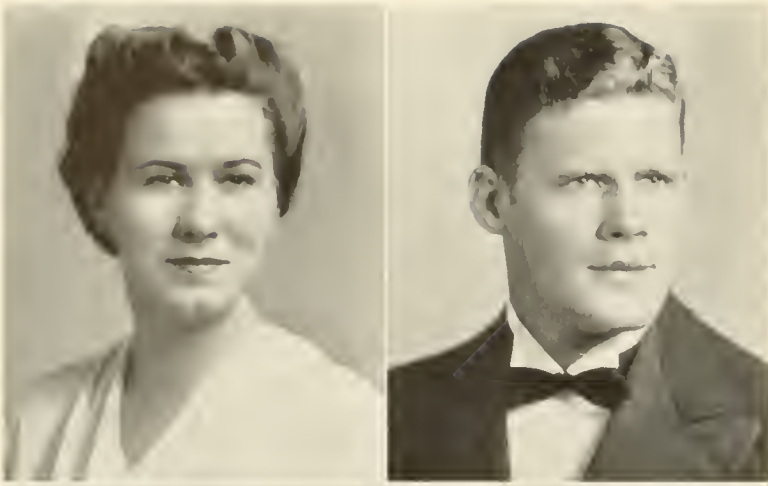

S

MARY PEARSE
ALVIN LLOYD PHILLIPS

EMILIE MORRIS PHILLIPS
SUE K. PLUNKETT

CLARK PRESBREY
DONALD SMEDLEY PYLE

ENIORS

● **MARY PEARSE**, Peabody, Massachusetts; B.A.; Women's Glee Club; Gibbons Club; Scarab Club; Y. W. C. A.; J. Leslie Hall Literary Society. ● **ALVIN LLOYD PHILLIPS**, Salem, Virginia; B.S.; Sigma Alpha Epsilon; Phi Beta Kappa; Omicron Delta Kappa; Aide to the President; Theta Chi Delta, President; Sigma Pi Sigma; Sophomore Class President; Honor Council Vice-President; Freshman Tribunal; "13" Club; Varsity Club; Euclid Club; "Who's Who in American Universities and Colleges"; Varsity Football, Co-Captain; Varsity Track. ● **EMILIE MORRIS PHILLIPS**, Hammonton, New Jersey; B.S.; Chi Omega; Kappa Omicron Phi; French Club, Treasurer; German Club; Y. W. C. A. ● **SUE K. PLUNKETT**, Appomattox, Virginia; B.A.; Library Science Club; Y. W. C. A. ● **CLARK PRESBREY**, Little Falls, New Jersey; B.A.; Lambda Chi Alpha; Inter-Fraternity Association; Colonial Echo, Business Staff, Activities Editor; Freshman Orientation Committee; Color Bearer; Freshman Baseball. ● **DONALD SMEDLEY PYLE**, Norfolk, Virginia; B.A.; Transfer from Norfolk Division; Thomas R. Dew Economics Club; Accounting Club.

COLONIAL ECHO

COLLEGE OF WILLIAM AND MARY

● **CHARLES LOREAUX QUITMEYER**, Peekskill, New York; B.A.; Transfer from Wesleyan University; Delta Kappa Epsilon; Kappa Delta Pi. ● **FRANK RAFLO**, Leesburg, Virginia; B.A.; Phi Alpha; Flat Hat, Sports Editor; Balfour Club; Phoenix Literary Society; International Relations Club; Backdrop Club; Scarab Club. ● **MURIEL E. RANGES**, Englewood Cliffs, New Jersey; B.A.; Scarab Club; Spanish Club; French Club. ● **ROBERT CLIFTON RAWL**, Norfolk, Virginia; B.S.; Sigma Alpha Epsilon; Varsity Club; Track Team. ● **HARRIET A. RICKETSON**, New Rochelle, New York; B.S.; Alpha Chi Omega; Kappa Delta Pi; Euclid Club; Camera Club; Y. W. C. A.; J. Lesslie Hall Literary Society. ● **CHARLES EDWARD ROBERTS**, Cranford, New Jersey; B.A.; Lambda Chi Alpha; Honor Council; Sophomore Member; Accounting Club; Thomas R. Dew Economics Club; Wythe Law Club; Swimming Team Manager.

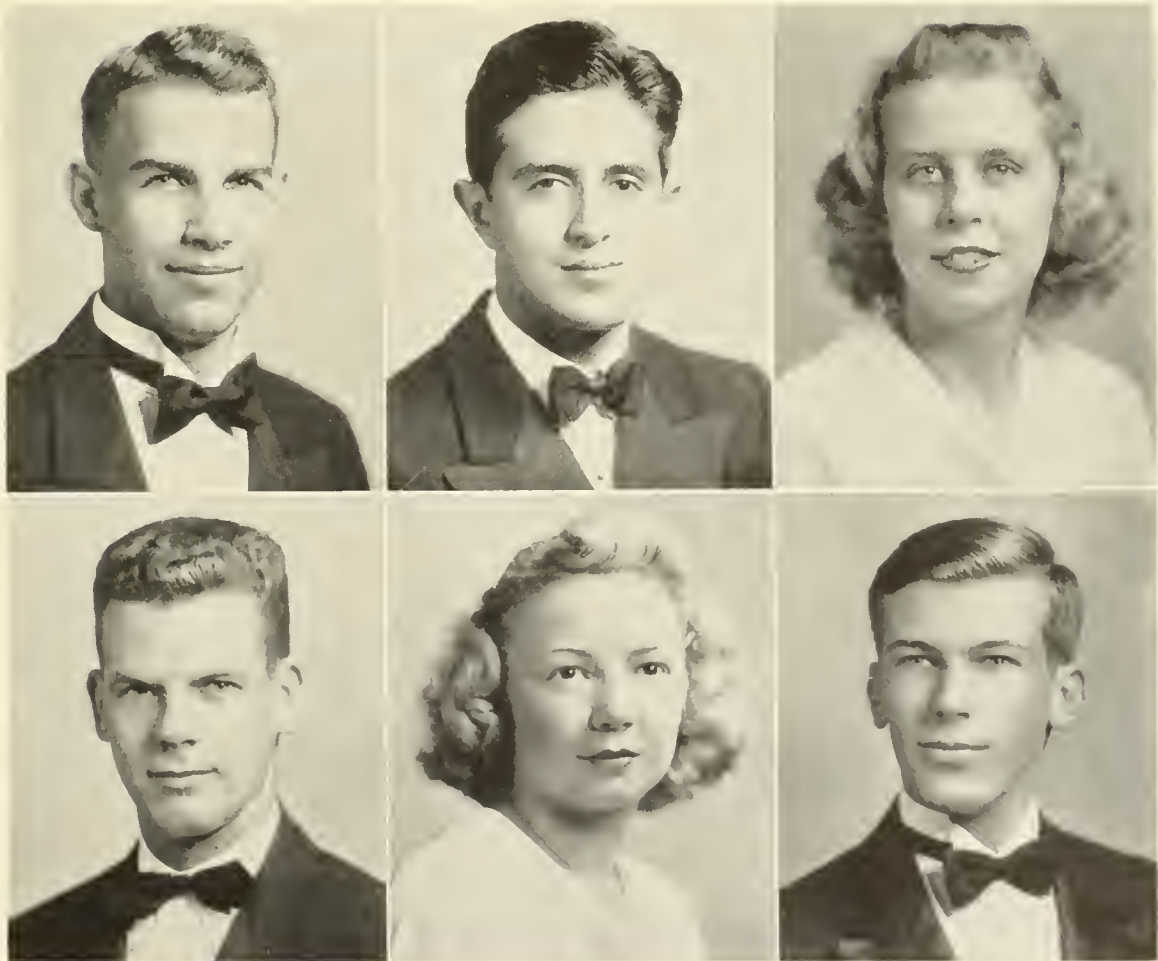

CHARLES LOREAUX QUITMEYER
ROBERT CLIFTON RAWL

FRANK RAFLO
HARRIET A. RICKETSON

MURIEL E. RANGES
CHARLES EDWARD ROBERTS

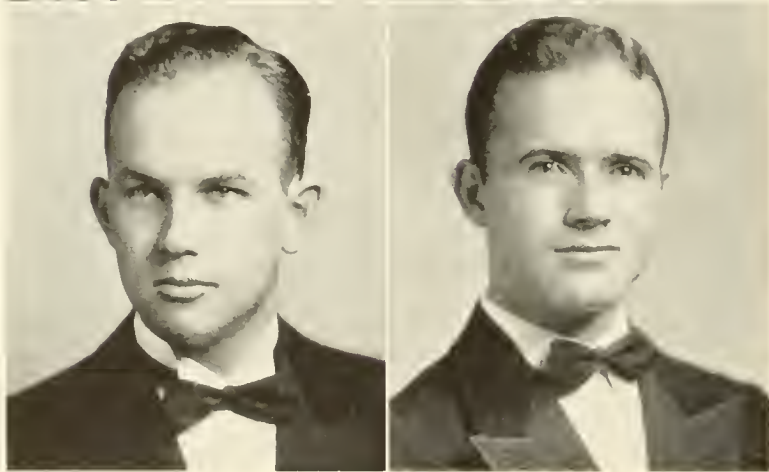
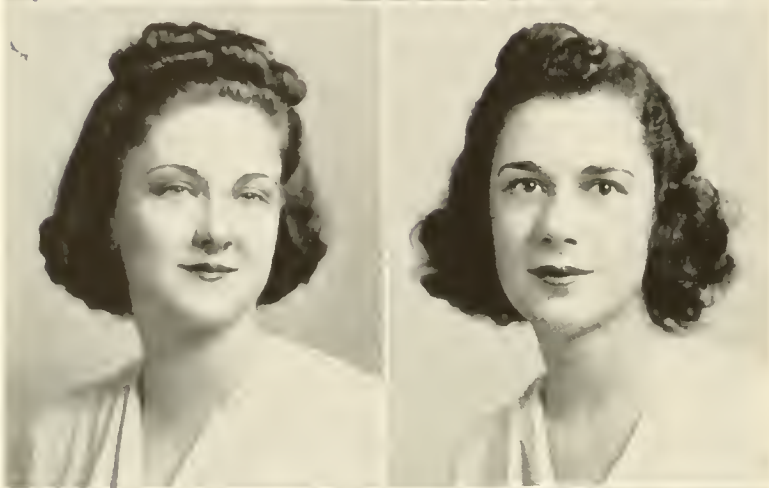
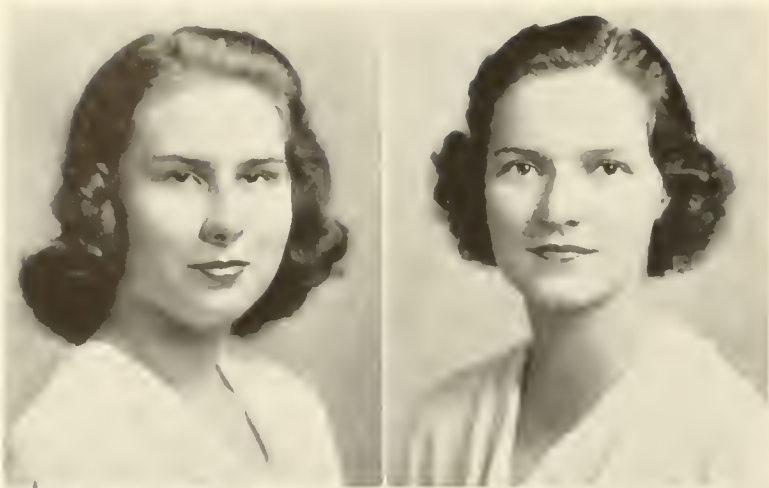

S

OTELIA DEAN ROBERTSON
EVELYN B. ROBINSON

EDITH HILLIARD ROGERS
JANET R. ROSENSON

BERNARD F. RUSSELL
WILLIAM ST. JOHN

ENIORS

● **OTELIA DEAN ROBERTSON**, Durham, North Carolina; B.A.; Phi Mu; Phi Beta Kappa; Kappa Delta Pi, Vice-President; Library Science Club, Vice-President; Scarab Club; J. Lesslie Hall Literary Society; Y. W. C. A.; German Club. ● **EVELYN B. ROBINSON**, Baltimore Maryland; B.A.; Transfer from Goucher College; Pi Beta Phi; Glee Club; History Club; Wesley Foundation; College Chapel Choir. ● **EDITH H. ROGERS**, Freeman, Virginia; B.A.; Kappa Delta Pi; Women's Debate Council; Library Science Club; Student Religious Council; J. Lesslie Hall Literary Society. ● **JANET R. ROSENSON**, New York, New York; B.A.; Flat Hat, Circulation Staff; Royalist, Fashion Staff; Scarab Club; Backstage Crew; Costume Crew; Balfour Club; J. Lesslie Hall Literary Society; German Club. ● **BERNARD F. RUSSELL**, Accomac, Virginia; B.A.; Kappa Alpha; Thomas R. Dew Economics Club; College Chapel Choir; Men's Glee Club; Backdrop Club; Varsity Show; Operetta. ● **WILLIAM ST. JOHN**, Naugatuck, Connecticut; B.A.; Accounting Club, Secretary; Spanish Club; Gibbons Club.

COLONIAL ECHO

COLLEGE OF WILLIAM AND MARY

● **DOROTHY P. SCHMITZ**, Brooklyn, New York; B.A.; Eta Sigma Phi; President of Brown Hall; Judicial Committee; Thomas R. Dew Economics Club; Intramural Council; Monogram Club, Treasurer; J. Lesslie Hall Literary Society; Y. W. C. A. ● **BEATRICE SCHNEIDER**, Mount Vernon, New York; B.A.; Kappa Delta Pi, Treasurer; History Club; J. Lesslie Hall Literary Society. ● **DOROTHY HELEN SEASE**, Richmond, Virginia; B.S.; Delta Delta Delta; Colonial Echo, Business Staff; J. Lesslie Hall Literary Society; Y. W. C. A.; German Club. ● **DAVID V. SENFT**, New York, New York; B.A.; Transfer from New York University Heights College; Wythe Law Club; Royalist, Exchange Editor; Swimming Team; Golf Team. ● **ANNE HARRIS SEWARD**, Richmond, Virginia; B.S.; Transfer from Richmond Division; Clayton-Grimes Biological Club; Scarab Club; German Club. ● **SHIRLEY G. SHEAIN**, Richmond, Virginia; B.A.; Delta Delta Delta; Colonial Echo, Business Staff; Backdrop Club, Business Staff; J. Lesslie Hall Literary Society; German Club; Spanish Club; Y. W. C. A.

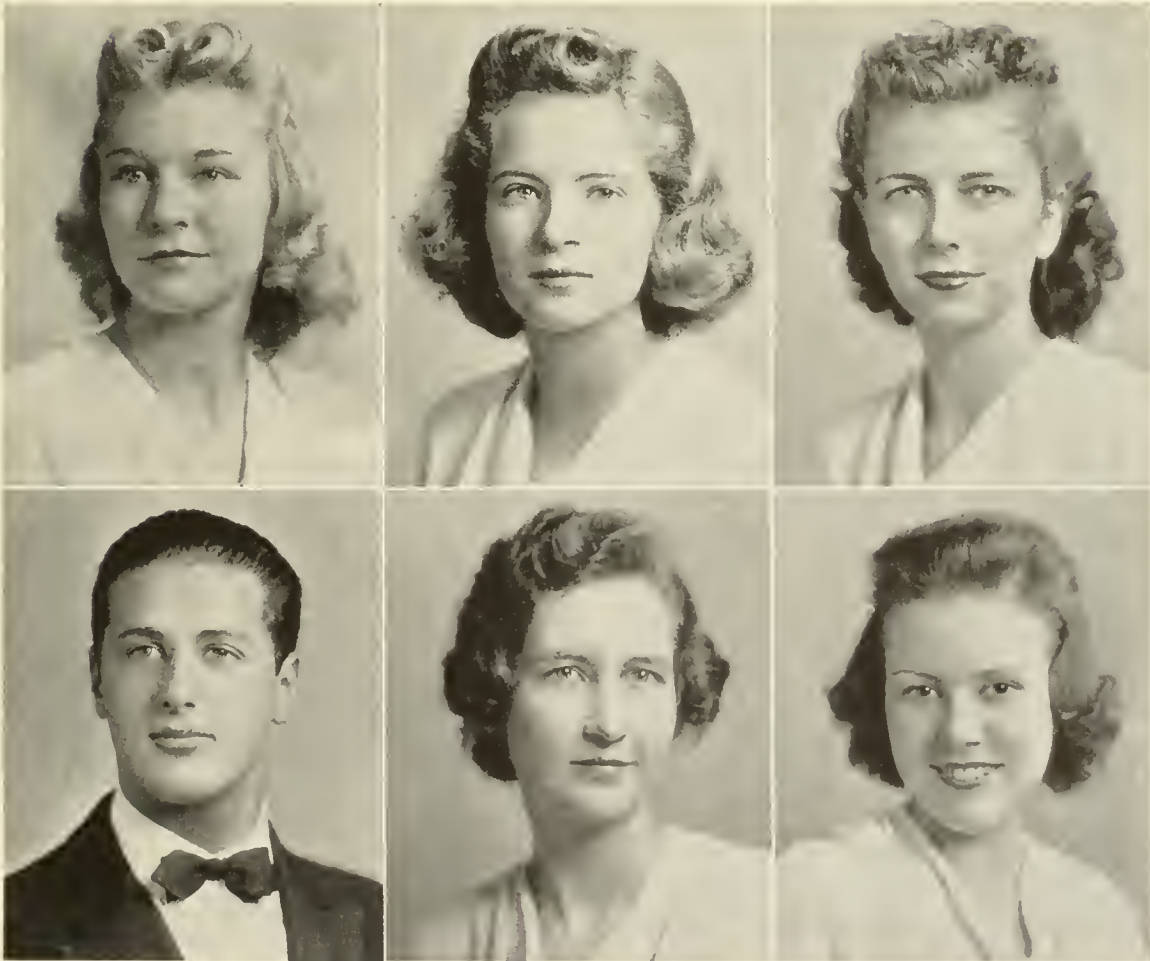

DOROTHY P. SCHMITZ
DAVID SENFT

BEATRICE SCHNEIDER
ANNE HARRIS SEWARD

DOROTHY HELEN SEASE
SHIRLEY G. SHEAIN

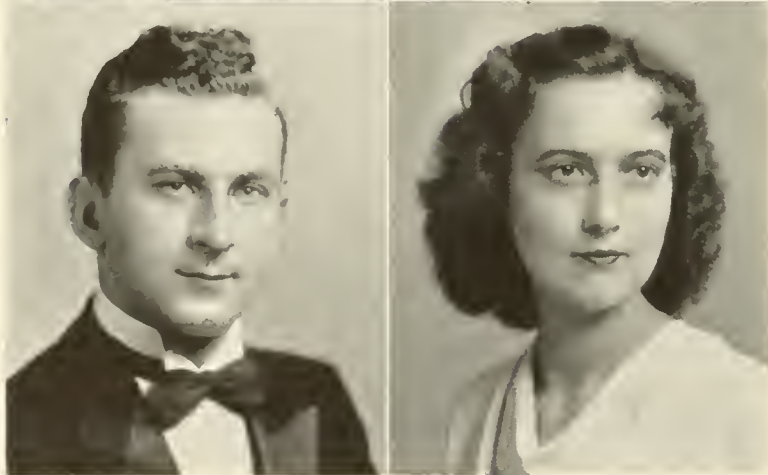
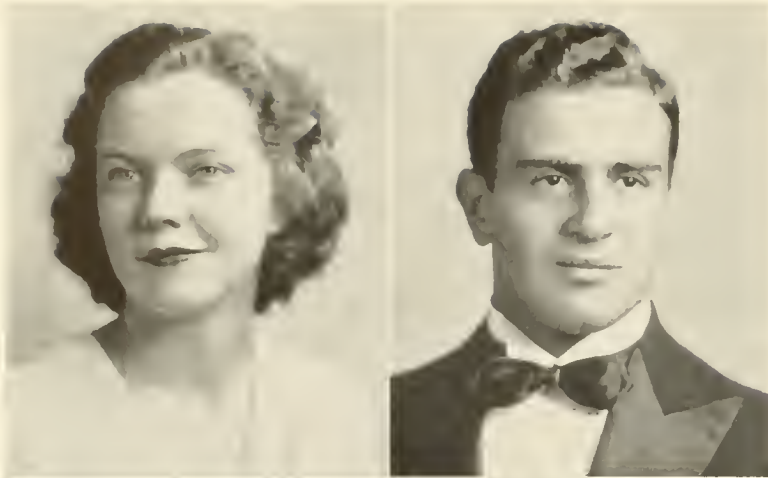

MILDRED ANNE SHEPHERD
SEYMOUR SHWILLER

EDWARD FRED SIERKS
BRUCE HERBERT SIMONS

HENRY CHARLES SIVIK
ELIZABETH CHERRY SMITH

ENIORS

● MILDRED ANNE SHEPHERD, Richmond, Virginia; B.A.; Phi Mu; J. Leslie Hall Literary Society; Y. W. C. A.; Scarab Club. ● SEYMOUR SHWILLER, Richmond Mill, New York; B.S.; Phi Alpha; Phi Beta Kappa; Sigma Pi Sigma, Vice-President; Freshman Football; Varsity Football; Freshman Baseball; Thomas R. Dew Economics Club; Balfour Club, President; Scarab Club; Backdrop Club; Stage Crew. ● EDWARD FRED SIERKS, Roosevelt, Long Island, New York; B.S.; Transfer from Savage School for Physical Education; Phi Kappa Tau; Kappa Delta Pi; Freshman Football. ● BRUCE HERBERT SIMONS, Detroit, Michigan; B.A.; Theta Delta Chi; Royalist, Business Staff; Band; Golf Team. ● HENRY CHARLES SIVIK, Turners Falls, Massachusetts; B.S.; Sigma Rho; Gibbons Club; Orchestra; Band; Freshman Football; Cross Country; Varsity Track. ● ELIZABETH CHERRY SMITH, Williamsburg, Virginia; B.A.; Transfer from Norfolk Division; Eta Sigma Phi; Burghers.

COLONIAL ECHO

COLLEGE OF WILLIAM AND MARY

● **WALTER STORY SNOWDEN**, Cranford, New Jersey; B.A., Theta Delta Chi; Lambda Phi Sigma; Glee Club; "Gondoliers"; "Mikado"; Band; Orchestra; College Chapel Choir; Freshman Tennis; Varsity Tennis; Flat Hat. ● **RAYMOND WINTON STEPHENS**, Nicholson, Pennsylvania; B.S.; Sigma Rho; Phi Epsilon Delta; Varsity Club; Varsity Baseball; Varsity Football. ● **HELEN I. STRANGE**, Richmond, Virginia; B.S.; Kappa Kappa Gamma; Kappa Delta Pi; Monogram Club; Women's Athletic Council; Varsity Swimming; Varsity Hockey; J. Leslie Hall Literary Society. ● **RUTH F. STRUMINGER**, Merrick, New York; B.A.; Flat Hat, Business Staff; History Club, Treasurer; International Relations Club; J. Leslie Hall Literary Society; French Club; Balfour Club. ● **LILLIAN ANNA STYER**, Bordentown, New Jersey; B.A.; Phi Mu; Thomas R. Dew Economics Club; Monogram Club; Intramural Representative; Swimming Manager; Varsity Hockey. ● **CLARENCE H. SUBER, JR.**, Norfolk, Virginia; B.S.; Transfer from Norfolk Division; Pi Kappa Alpha; Theta Chi Delta; Men's Glee Club; College Chapel Choir.

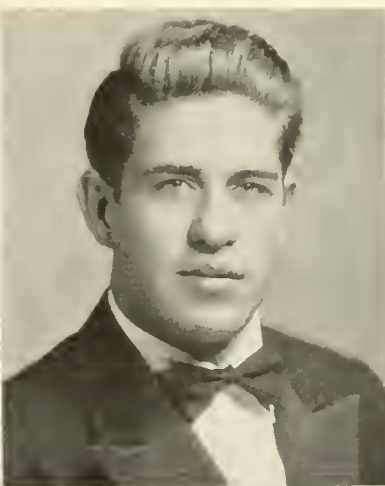

WALTER STORY SNOWDEN
RUTH F. STRUMINGER

RAYMOND WINTON STEPHENS
LILLIAN ANNA STYER

HELEN I. STRANGE
CLARENCE H. SUBER, JR.

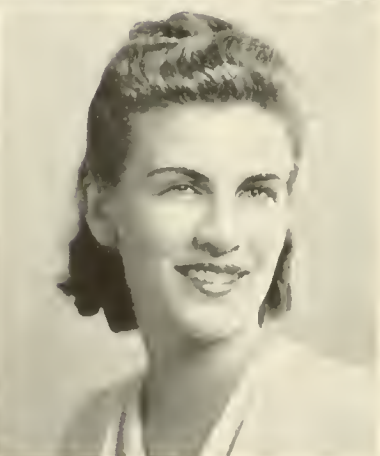
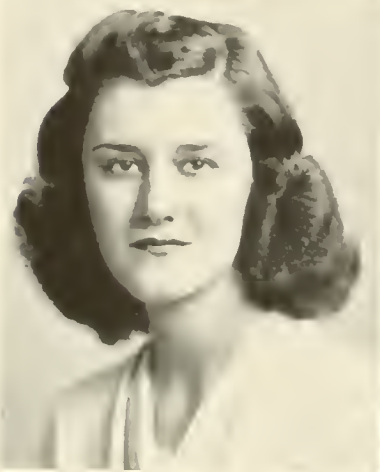

HUBERT D. SUMNER
JOHN NEWMAN SUMNER

DOROTHY ELLEN SWAN
LINWOOD BALDWIN TABB, JR.

JAMES CHRISTIAN TALLEY
ELEANOR TAYLOR

ENIORS

● HUBERT D. SUMNER, Gastonia, North Carolina; B.A.; Kappa Alpha; Thomas R. Dew Economics Club; Phoenix Literary Society; Pan-American League, President; Spanish Club; Backdrop Club. ● JOHN NEWMAN SUMNER, Moorestown, New Jersey; B.A.; Sigma Phi Epsilon; Theta Alpha Phi; Eta Sigma Phi; Lambda Phi Sigma; Dramatic Club, President; Backdrop Club; Men's Glee Club, President; French Club; Royalist, Assistant Editor; Flat Hat, Editorial Board; Colonial Echo, Fraternity Editor; College Chapel Choir; Symphony Society; Operettas. ● DOROTHY ELLEN SWAN, Shaker Heights, Ohio; B.A.; Pi Beta Pi; Scarab Club; Travel Club; Boot and Spur Club; Backdrop Club; Colonial Echo Staff; Flat Hat Staff; Assistant Freshman Orientation Sponsor; J. Leslie Hall Literary Society; Freshman Hockey; German Club; Y. W. C. A. ● LINWOOD BALDWIN TABB, JR., Norfolk, Virginia; B.A.; Kappa Sigma; Thomas R. Dew Economics Club. ● JAMES CHRISTIAN TALLEY, Roxbury, Virginia; B.S.; Sigma Pi Sigma, President; Euclid Club, Secretary; Backdrop Club, Vice-President; Scarab Club; Stage Crew; Phoenix Literary Society. ● ELEANOR TAYLOR, Dover, New Jersey; B.A.; Alpha Chi Omega; Thomas R. Dew Economics Club, Secretary; Women's Debate Council, Social Chairman; Backdrop Club, Secretary; German Club; Junior May Court; J. Leslie Hall Literary Society.

COLONIAL ECHO

COLLEGE OF WILLIAM AND MARY

● **KATHLEEN JOAN TAYLOR**, New Haven, Connecticut; B.A.; Eta Sigma Phi; Kappa Delta Pi; Wesley Foundation Cabinet; Monogram Club; J. Leslie Hall Literary Society; Spanish Club. ● **FRANCES ANN TERRELL**, Richmond, Virginia; B.A.; Chi Omega; Y. W. C. A.; J. Leslie Hall Literary Society; German Club; History Club. ● **ROBERT JAMES TILDEN**, Holbrook, Massachusetts; B.A.; Kappa Sigma; International Relations Club; History Club; Band; Orchestra. ● **McKIE MASSENBURG TROTTER**, La Grange, Georgia; B.A.; Pi Kappa Alpha; Freshman Basketball; Scarab Club. ● **CONSTANCE TRUXTON**, Hampton, Virginia; B.A.; Scarab Club; Backdrop Club; J. Leslie Hall Literary Society; Y. W. C. A. ● **RUDOLPH TUCKER**, Norfolk, Virginia; B.A.; Sigma Alpha Epsilon; Varsity Club; Freshman Football; Varsity Football; Freshman Baseball; Varsity Baseball; Freshman Basketball; Phoenix Literary Society.

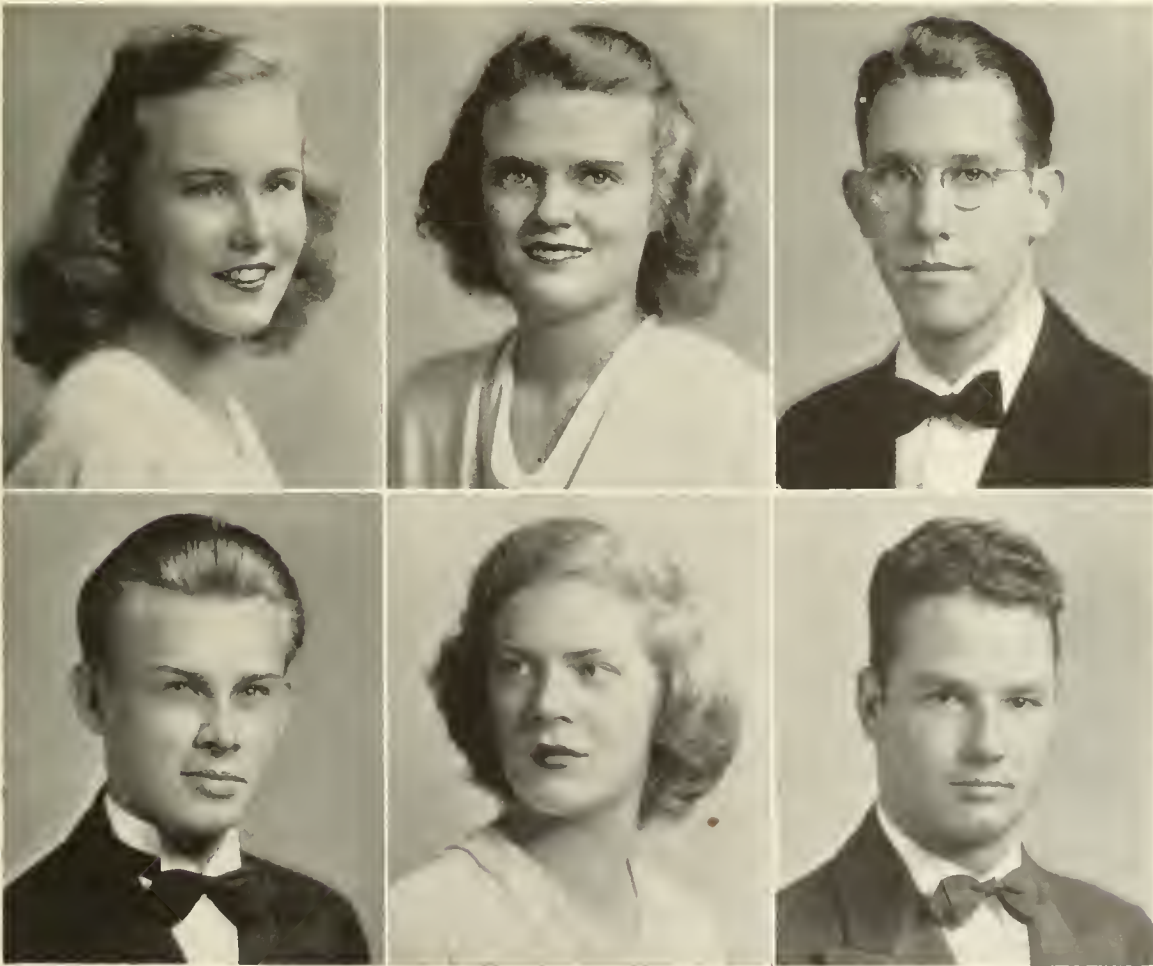

KATHLEEN JOAN TAYLOR
McKIE MASSENBURG TROTTER

FRANCES ANN TERRELL
CONSTANCE TRUXTON

ROBERT JAMES TILDEN
RUDOLPH TUCKER

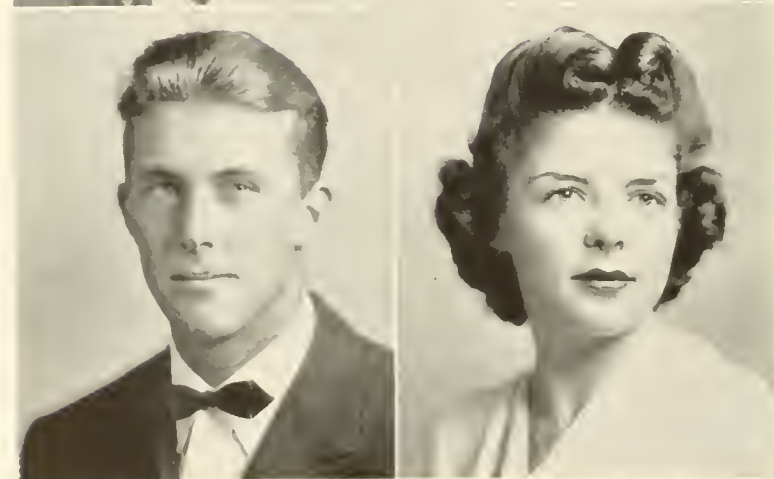
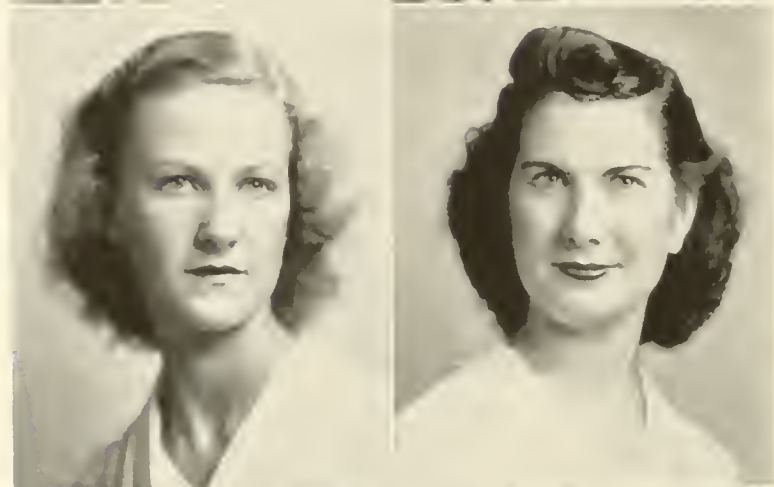
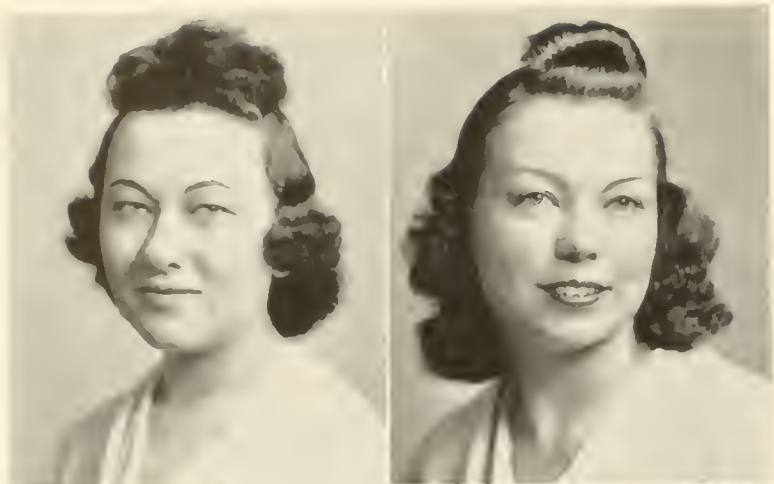

RUTH TUCKER
BETTY TYLER

ELSIE VREELAND
FRANCES WAGENER

SAMUEL WALKER
GERVAIS WALLACE

SENIORS

- RUTH TUCKER, South Norfolk, Virginia; B.A.; Backdrop Club; Scarab Club; Baifour Club.
- BETTY TYLER, Annapolis, Maryland; B.A.; Phi Mu; Scarab Club; Glee Club; Choral Union; Y. W. C. A., Freshman Cabinet; J. Lesslie Hall Literary Society.
- ELSIE VREELAND, Rocky Hill, New Jersey; B.S.; Pi Beta Phi; Clayton-Grimes Biological Club, Vice-President; Spanish Club; French Club; Women's Glee Club; J. Lesslie Hall Literary Society; Y. W. C. A.
- FRANCES WAGENER, Williamsburg, Virginia; B.A.; Pi Beta Phi; Eta Sigma Phi, Treasurer, Pan-Hellenic Council; French Club, President; Women's Debate Council; Y. W. C. A., Freshman Cabinet Senior Cabinet; German Club; Burghers.
- SAMUEL Y. WALKER, Brooklyn, New York; B.S.; Sigma Rho; Varsity Club; Freshman Football; Varsity Football; Freshman Track; Varsity Track; Freshman Swimming; Varsity Swimming; Spanish Club.
- GERVAIS WALLACE, Washington, D. C.; B.A.; Transfer from Long Beach Junior College; Delta Delta Delta; Junior Class Sponsor; Colonial Echo, Business Staff; Flat Hat, Business Staff; J. Lesslie Hall Literary Society; Backdrop Club; Cast of Varsity Shows; Junior May Court; Cheerleader, Head Cheerleader; German Club.

COLONIAL ECHO

COLLEGE OF WILLIAM AND MARY

● DOROTHY EDWARDS WALLING, Hillside, New Jersey; B.A.; Lambda Phi Sigma, Secretary-Treasurer; Choir; Y. W. C. A.; J. Lesslie Hall Literary Society; Glee Club; French Club; History Club; Scarab Club. ● ALFRED WALTON, Cooper, Virginia; B.A.; Thomas R. Dew Economics Club. ● JEAN WALWORTH, Honolulu, Hawaii; B.A. ● JOHN ANDREW WAVLE, Cortland, New York; B.A.; Spanish Club. ● LILLIAN WAYMACK, Richmond, Virginia; B.A.; Chi Omega; Pan-Hellenic Council; Spanish Club; Backdrop Club, Business Manager, Dance Director; Choral Union; German Club, Secretary. ● NORMAN WEINBERG, Brighton, Massachusetts; B.A.; Pi Lambda Phi; International Relations Club



DOROTHY EDWARDS WALLING
JOHN ANDREW WAVLE

ALFRED WALTON
LILLIAN WAYMACK

JEAN WALWORTH
NORMAN WEINBERG



MARGARET WEST
NELLA WHITAKER

IRENE WHITE
ELSIE MARGARET WILDE

EVELYN RUTH WILKS
HARRIET RENA WILLIAMS

S ENIORS

● MARGARET WEST, Honolulu, Hawaii; B.S.; Transfer from the University of Hawaii; Pi Beta Phi; French Club; Kappa Omicron Phi; Debate Council; Foreign Travel Club. ● NELLA WHITAKER, Upper Darby, Pennsylvania; B.A.; Alpha Chi Omega; Thomas R. Dew Economics Club, President; Women's Athletic Association, President; Freshman Basketball; Varsity Basketball; Monogram Club; Hockey, Manager; Intramural Council; German Club; Y. W. C. A. ● IRENE WHITE, Richmond, Virginia; B.A.; Transfer from the Richmond Division. ● ELSIE MARGARET WILDE, Shelton, Connecticut; B.A.; Thomas R. Dew Economics Club; Scarab Club; History Club; J. Leslie Hall Literary Society; Y. W. C. A. ● EVELYN RUTH WILKS, Newport News, Virginia; B.A.; Psychology Club; Balfour Club; Spanish Club. ● HARRIET R. WILLIAMS, New Rochelle, New York; B.A.; Alpha Chi Omega; Colonial Echo, Business Staff, Editorial Staff; Thomas R. Dew Economics Club; Backdrop Club; Y. W. C. A.; J. Leslie Hall Literary Society.

COLONIAL ECHO

COLLEGE OF WILLIAM AND MARY

● **RUTH MACLIN WILLIAMS**, Norfolk, Virginia; B.A. Transfer from Norfolk Division; Phi Beta Phi; Colonial Echo Staff; Y. W. C. A.; German Club. ● **VIRGINIA WILSON**, Exmore, Virginia; B.A.; Phi Beta Kappa; Thomas R. Dew Economics Club; International Relations Club. ● **FRANCES JANE WOLF**, Mount Wolf, Pennsylvania; B.A.; Boot and Spur Club. ● **ELIZABETH M. WOOD**, Washington, D. C.; B.A.; Gamma Phi Beta; Phi Beta Kappa; Debate Council, Vice-President; Debate Team; Women's Glee Club; Wythe Law Club; Thomas R. Dew Economics Club; J. Leslie Hall Literary Society; Y. W. C. A.; German Club. ● **JANET WOOD**, Roanoke, Virginia; B.A.; Gamma Phi Beta; Y. W. C. A.; Flat Hat, Circulation Staff; Boot and Spur Club; Spanish Club; J. Leslie Hall Literary Society. ● **EILEEN WOODS**, Keoughtan, Virginia; B.S.; Kappa Omicron Phi; Monogram Club; Intramural Council; Freshman Basketball; Varsity Hockey; J. Leslie Hall Literary Society; Gibbons Club; Y. W. C. A.; German Club; Backdrop Club.



RUTH MACLIN WILLIAMS
ELIZABETH M. WOOD

VIRGINIA WILSON
JANET WOOD

FRANCES JANE WOLF
EILEEN WOODS

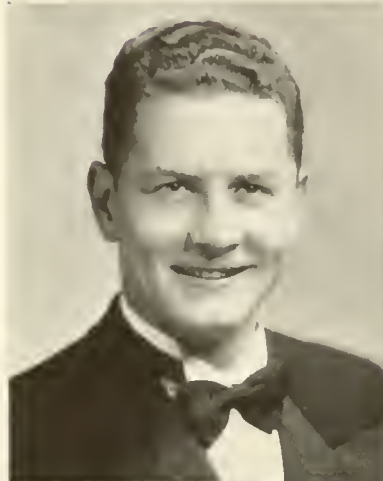
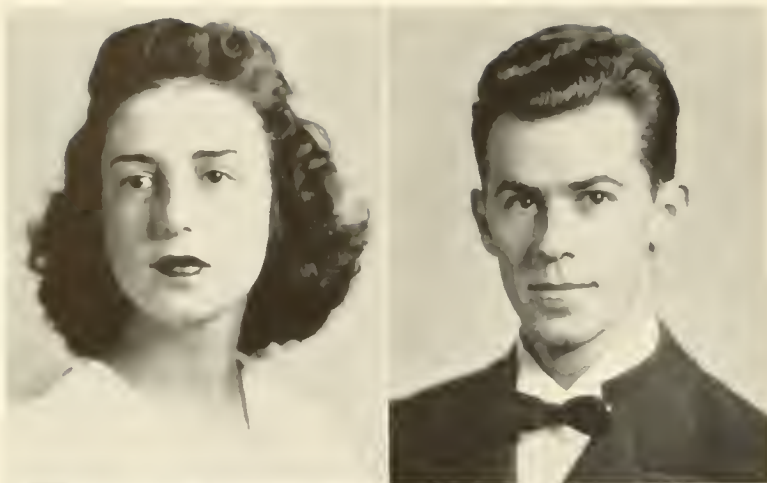

JUNE WORLEY
FRED WORSTER

FRANK YEAGER
LUCY DENNY YEAMAN

CONRAD YOCUM

ENIORS

● JUNE WORLEY, Norfolk, Virginia; B.S.; Kappa Delta; Scarab Club; Spanish Club; German Club; History Club; Orchestra; Pan-American League; J. Leslie Hall Literary Society. ● FRED WORSTER, Hampton, Virginia; B.A.; Kappa Alpha; Thomas R. Dew Economics Club; Freshman Track; Phoenix Literary Society, President; Y. M. C. A. ● FRANK YEAGER, Lansdowne, Pennsylvania; B.A.; Sigma Alpha Epsilon; "13" Club, President; Varsity Club; Vice-President of Freshman Class; Spanish Club; Flat Hat Staff; Freshman Football; Varsity Football; Freshman Basketball; Varsity Basketball; Freshman Baseball; Varsity Baseball. ● LUCY DENNY YEAMAN, Ridgefield Park, New Jersey; B.A.; Chi Omega; Backdrop Club; Royalist; Circulation Staff; Intramural Council; Monogram Club; Y. W. C. A.; German Club. ● CONRAD YOCUM, Catonsville, Maryland; B.S.; Theta Chi Delta; Clayton-Grimes Biological Club.



Thomas Brennan, Kathryn Hoover

- THOMAS BRENNAN President
KATHRYN HOOVER Vice-President
LUCIE MEADE DOBIE Secretary-Treasurer

JUNIOR CLASS OFFICERS



JUNIORS

HATTIE WILLIS ABBITT
 SAUNDERS MANN ALMOND
 MARTHA V. ANDERSON



WILLARD BUTT APPENZELLER
 VIRGINIA ARMSTRONG
 CHARLOTTE BAGOT



IDELL CARRIE BAKER
 RUTH BARTON
 ALMA BAUMEISTER



VIRGINIA LEE BAZILE
 VIRGINIA LOUISE BECAN
 CHARLES WILLIAM BEVILLE



MARGARET RUTH BIGLER
 MYRA BIRCHETT
 HARRISON BIRD III



WILLIAM BRANCH BISHOP
 SARA MARGARET BLACK
 MARION E. BLAIR



JUNIORS

RICHARD E. BOHANNON
 SAMUEL KEMP BOOT
 SALLY BOURNE

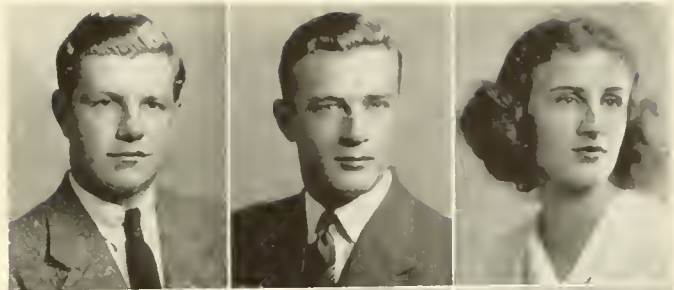

BETTY MAXINE BOYD
 JOHN BRENNAN
 THOMAS BRENNAN

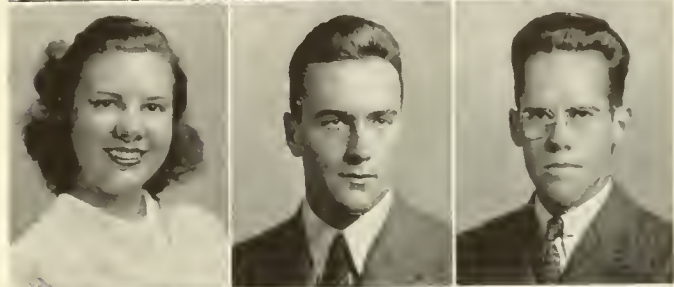

KITTY JANE BRITTON
 ROBERT SIDNEY BROOCKS
 FRANCIS BRYANT

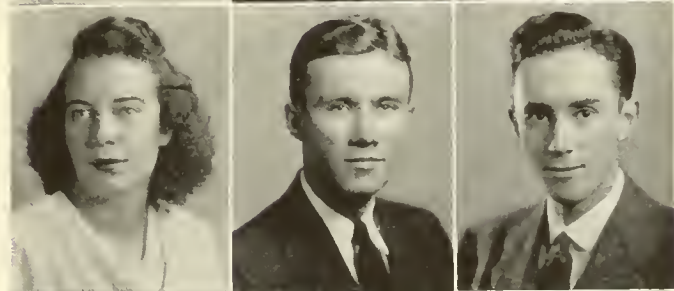

ELLEN BUTT
 GRIFFIN CALLAHAN
 DAVID CAMP



DOROTHY CARNEAL
 ANNETTE JANE CARTER
 EMMA ELIZABETH CAVAN



HELEN L. CHEATHAM
 ALPHONSE CHESTNUT
 DOROTHY BEECHAM CHICK





JUNIORS

NANCY W. CHISHOLM
 PATRICK CIRIGLIANO
 FRANKLIN LEE CLARK

■
 JAMES HAYWOOD CLARK
 ROSE COFFIN
 DAVID HERMAN COHEN

■
 BEVERLY COLEMAN
 JEAN ELIZABETH COLLMUS
 MARY A. COLPITTS

■
 RAYMOND R. COMESS
 ARTHUR STRONG COSGROVE
 JEAN RIDGEWAY COX

■
 MARTHA W. COX
 MARION EDITH CRAFT
 JEAN LOUISE CRIST

■
 EDGAR B. DARDEN, JR.
 MARY MCKAY DARRAGH
 ELIZABETH DAVIS
 ■

JUNIORS

THOMAS CRAWLEY DAVIS, JR.
 ELLA C. DICKENSON
 HARRY BLACKBURN DILWORTH

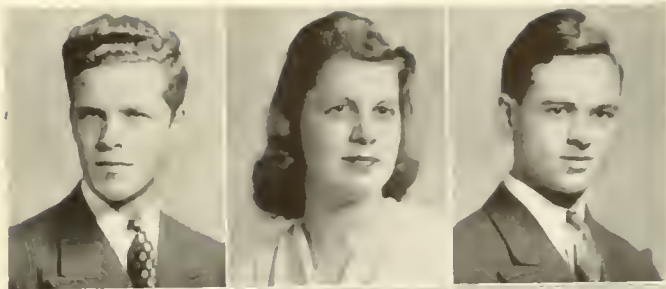

LUCY DOBIE
 LILLIAN A. DOUGLAS
 MARGARET DUVAL

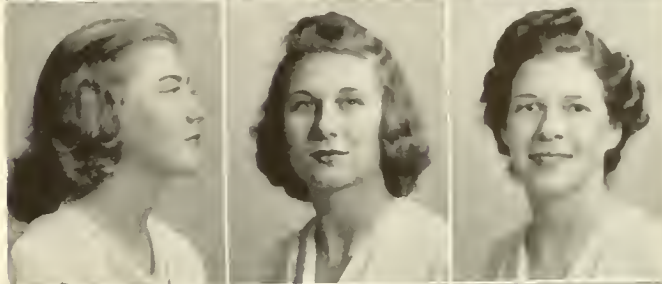

RICHARD W. EARLE
 MARY K. EDINGER
 WILLIAM HENRY EDWARDS



HAZEL EDYVEAN
 EUGENE WEBSTER ELLIS, JR.
 GEORGE FARTHING



ELIZABETH LOUISE FELDWISCH
 RUTH HARRIET FINN
 WILLIAM FISHER



MARGARET S. FORD
 ELIZABETH E. FOSTER
 ABNER CHARLES FOX



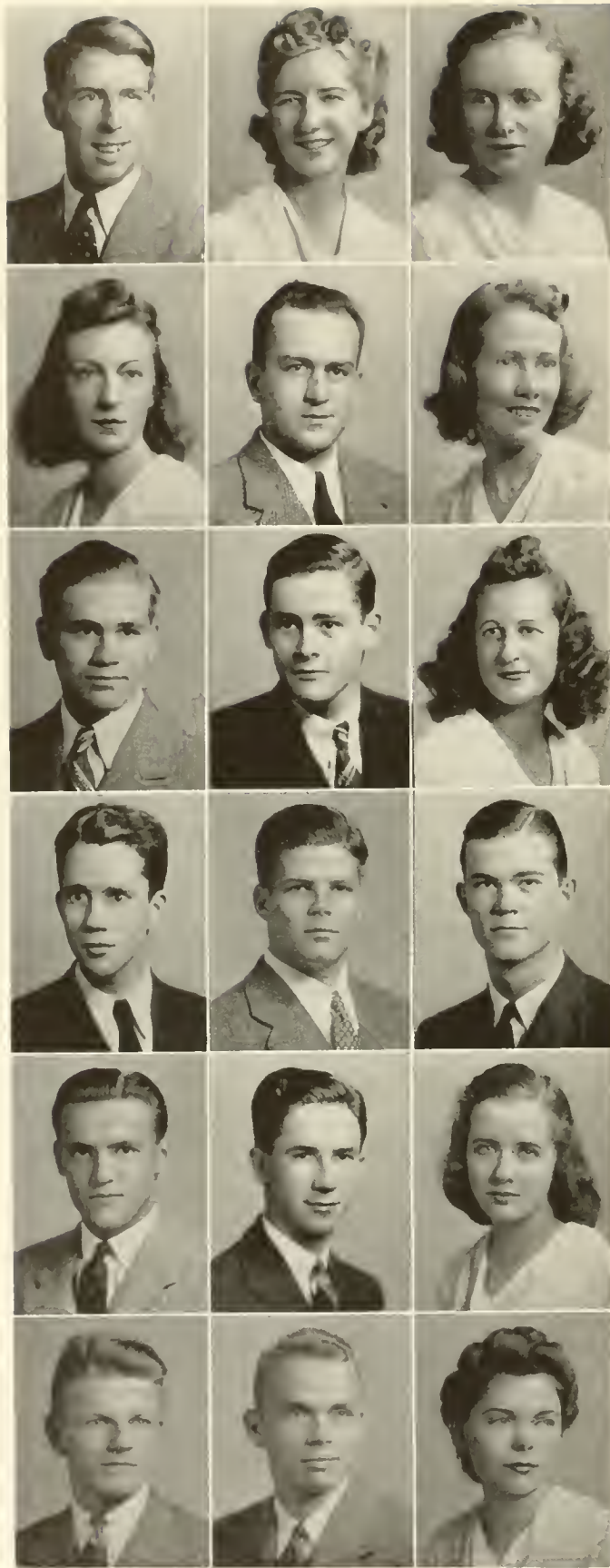

JUNIORS

PHILIP SHERIDAN FRANCIS
 MARGARET ANN FRENCH
 MARTHA E. FULCHER



GERALDINE G. GARST
 LEONARD GEYER
 MARJORIE GILDNER



LAWRENCE D. GOLDSMITH
 ROBERT EDWARD GRIFFIN
 CONSTANCE MARIE GUYOTT



JAMES A. HARGIS
 GEORGE HARPER
 JOHN PRESTON HARPER



ROGER HARPER
 RALPH W. HART
 DORIS W. HAYES



ROBERT H. HAZEN
 SAMUEL M. HEDGECOCK
 MARIE ELIZABETH HELLERS



JUNIORS

FLORA E. HERMAN
 CARTER TATE HOLBROOK, JR.
 KATHRYN HOOVER



GRACE C. HOPKINS
 ROBERT STANLEY HORNSBY
 MARSHALL R. HUDSON

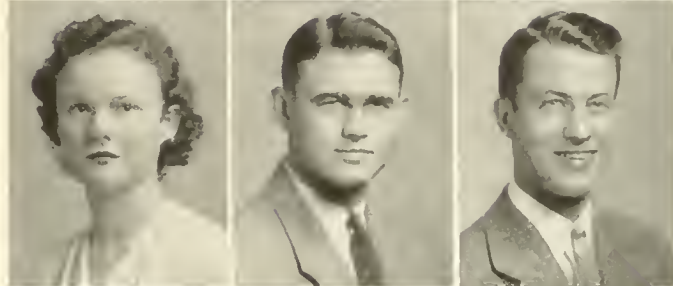

BETTY JANE HULSEY
 BETTY JANE IRWIN
 JEANNE LOUISE IVEY



MARGARET JAHNKE
 JEANNE JEFFERSON
 MILDRED JENNINGS



DAVID HUMPHREYS JONES
 ROSALIE DURETTE JONES
 DOROTHY M. JORDAN



DOROTHY YATES JUDD
 RICHARD F. KAUFMAN
 FLORA M. KEARNEY

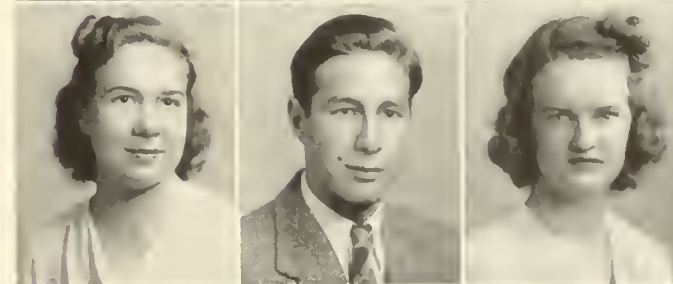



JUNIORS

AUDREY M. KEMP
 BARBARA KEMPF
 EVELYN W. KEMPFER



ROBERT JOHN KERN
 ELEANOR S. KING
 JEAN KLINEFELTER



EDNA L. KLINGE
 ARTHUR BERTHRAM KNEIP
 FRANCES SARAH KNIGHT



CLIFTON KREPS
 MURIEL E. KYLE
 KORMIC LAPOLLA



PEGGY LEBAIR
 DOROTHY LINDQUIST
 ELLEN LINDSAY



ARTHUR LONDON
 JUNE LUCAS
 IRMA G. LUXTON



JUNIORS

ELEANOR MABRY
 JEAN McELDOWNEY
 ALEXANDER McKINNEY

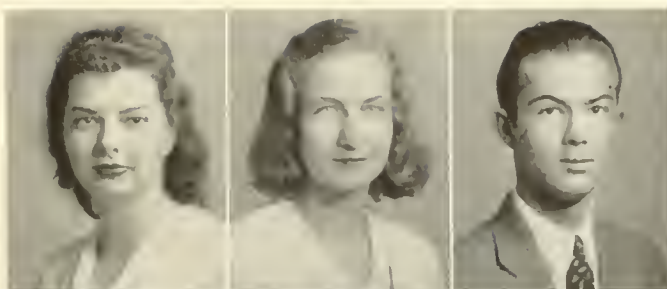

JANE D. MacNEIL
 HARRY CHRISTIAN MAISCH
 WILLARD MARABLE

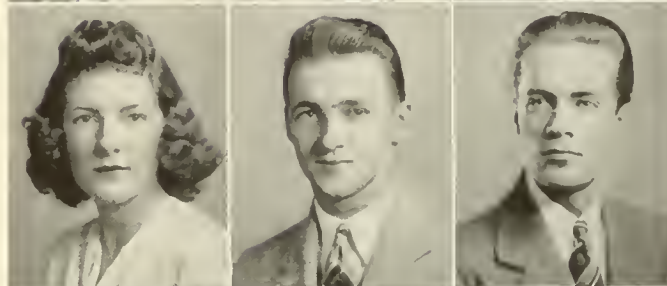

WALTER MEASDAY
 DAVID MEYER
 MARION ELIZABETH MILNE



MARGARET MITCHELL
 MARY B. MONCURE
 GEORGE MOORE



FORREST MURDEN
 ARLENE T. MURRAY
 HELEN LOUISE OBERRENDER



KATHERINE ELIZABETH ODELL
 DOROTHY MILLER OGDEN
 MARY R. OLD



JUNIORS



WILLIAM STEPHEN PARRY
FRANCES PAUL
MARGARET PECK

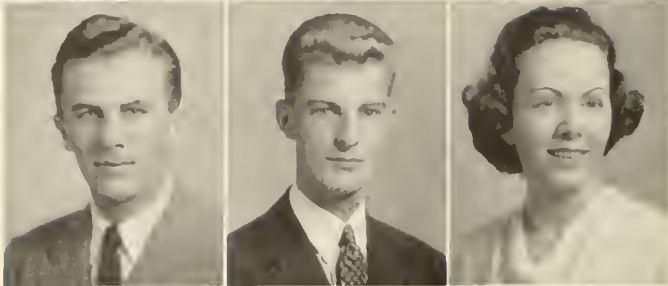

LAWRENCE ALBERT PETTET
WILLIAM EDWARD PLITT
FRANCES A. POLLARD

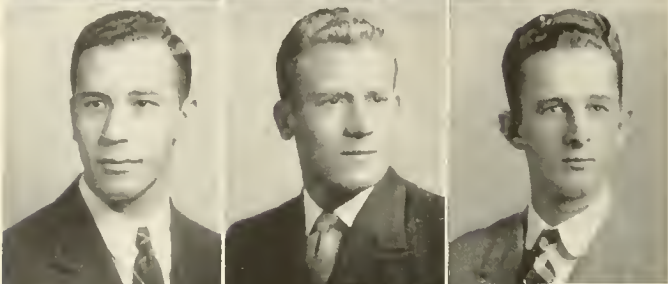

SIDNEY POPKIN
PAUL JAMES POST
FRANKLIN PIERCE PULLEY

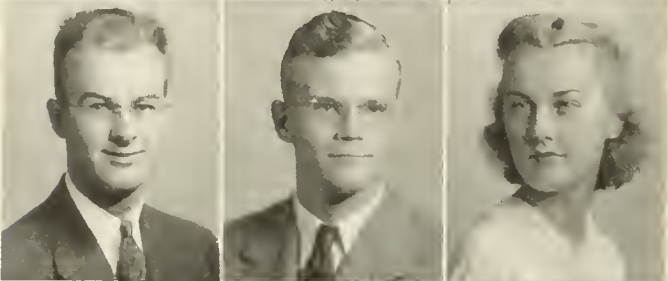

EDDIE H. QUIST
COLEMAN BERNARD RANSONE, JR.
RUTH E. RAPP



BERTEL RICHARD RASMUSSEN
DONALD P. REID
LUCILE E. REYNOLDS



MARGARET H. RICHARDS
LOUIS HUBERT RIVES, JR.
AUSTIN LEONARD ROBERTS

JUNIORS

MAUDE LUCILLE ROCKWELL
 ELEANOR ROWAN
 MILDRED RUSSELL



■
 WHARTON SANDERS
 VICTOR MANUEL SAN JUAN
 AURA R. SCHROEDER

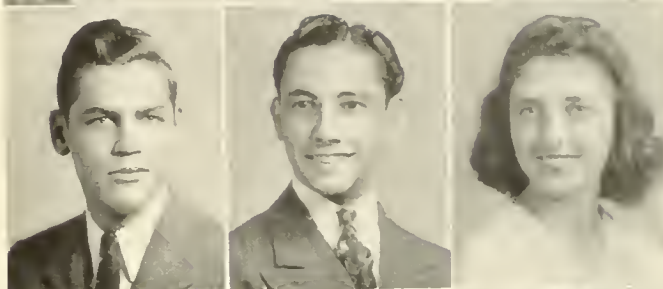

■
 FRANCES C. SEYMOUR
 B. JOHN SHINN
 SEYMOUR SIMERMAN



■
 DOROTHY O. SIMPSON
 ALAN DOUGLAS SMITH
 ERNESTINE SMITH

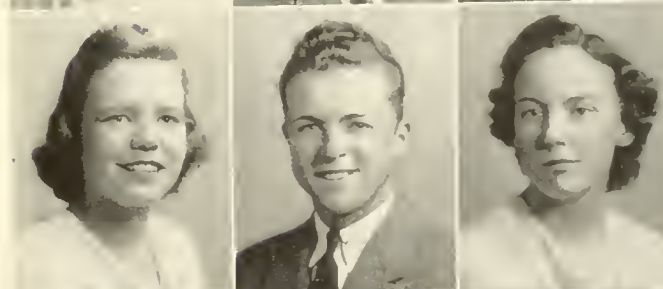

■
 GENE AGNES SPRACHER
 RUTH STAEBNER
 ROBERT STARR STANTON



■
 JEAN L. STEVENSON
 MARGARET I. STIGALL
 CHARLES EUGENE STOUSLAND



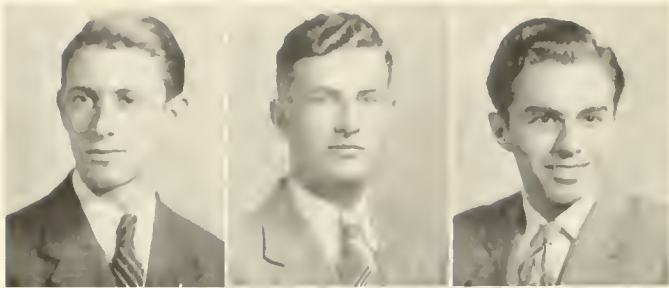

JUNIORS

STERLING THOMAS STRANGE
RALPH H. TAYLOR
ROBERT ALLISON TAYLOR, JR.

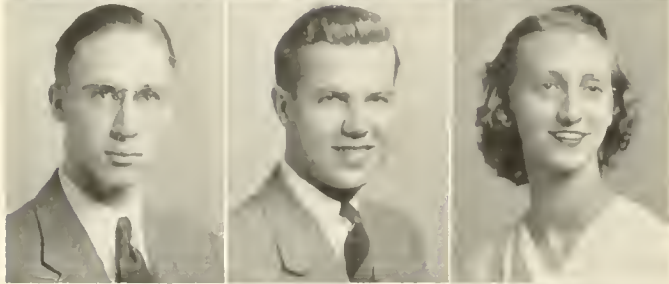

ROBERT H. THRASHER
HAROLD EGBERT TOWER
GERTRUDE VAN WYCK

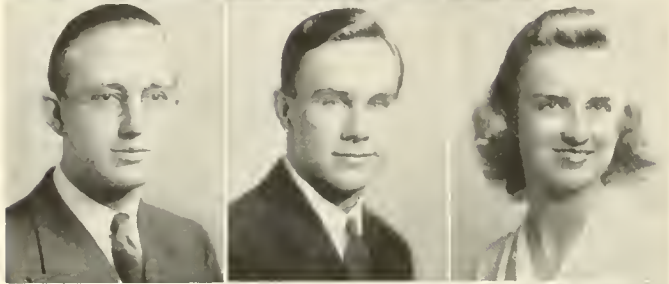

JAMES HALTON WAHAB
HARRY WARREN
ANNE WARRINER



EDNA WHITE
BETTY ELAINE WHITEHILL
RICHARD WHITING



DOROTHY PALMER WHITFIELD
ELOISE WHITTINGTON
MILDRED WILTSHIRE

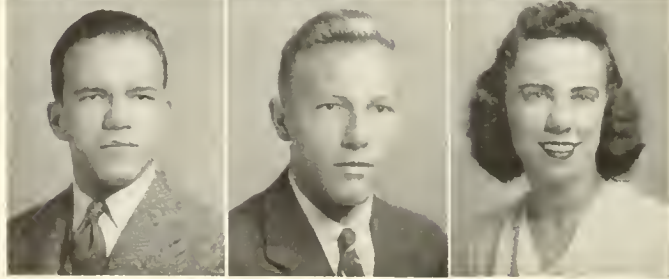

CHARLES YOUNG
HERBERT YOUNG
MARY FRANCES ZARBOCK



Robbins, Nixon, Kent

- RICHARD KENT, JR. President
DOUGLAS ROBBINS Vice-President
PATRICIA NIXON Secretary-Treasurer
VIRGINIA TRIPP Historian

SOPHOMORE CLASS OFFICERS

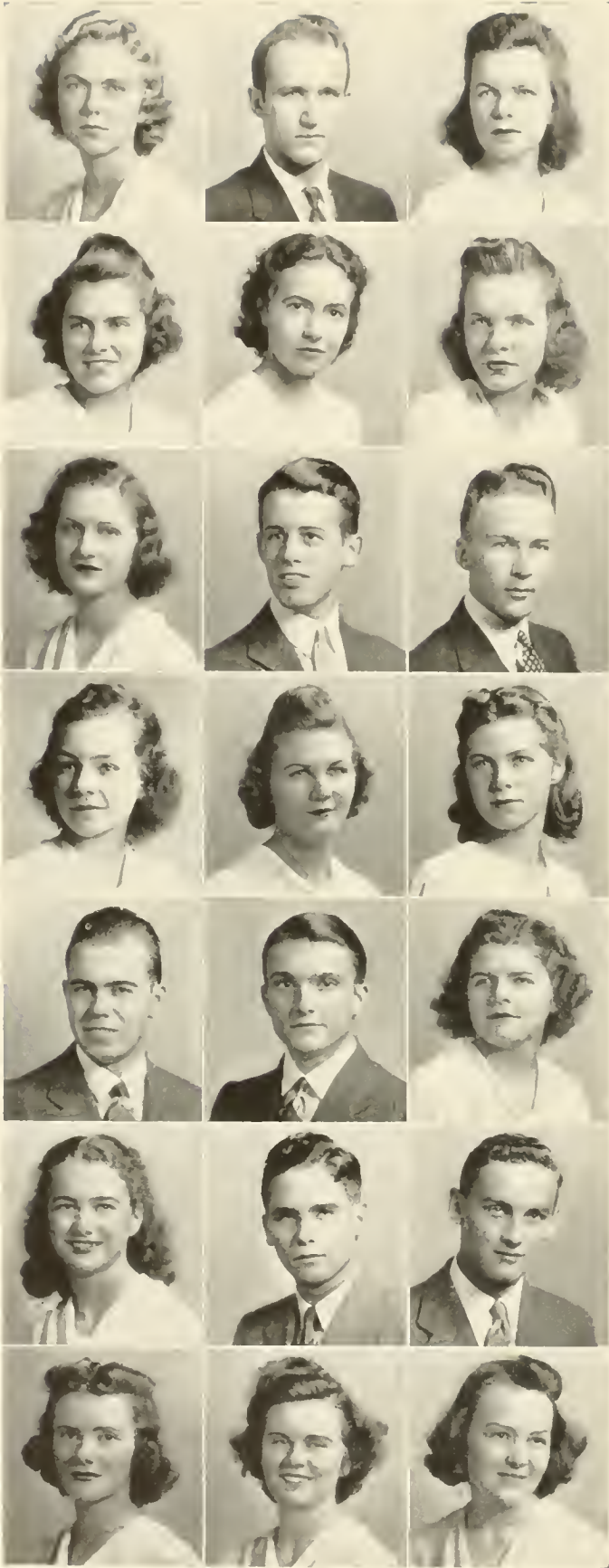

SOPHOMORES

JANE ALDEN
 ROBERT DWIGHT ALDRICH
 MARGARET LEE ALEXANDER



MARGARET BUELL ALLEN
 CHRISTEL GERTRUDE AMMER
 BARBARA JANE ANDERSON



HELEN LUCILLE ANDERSON
 HUNTER BOOKER ANDREWS
 CHESTER BAKER



JEANNE MARIE BANKARD
 ELIZABETH IRENE BECK
 DORIS BERG-JOHNSEN



WILLARD A. BERGWALL
 SAMUEL PAUL BESSMAN
 MYRTLE ELSANNA BIELE



MARY RUTH BLACK
 FRANCIS H. BLAKE
 GEORGE T. BLANFORD



VIRGINIA J. BOARDMAN
 NANCY ALLEN BOATWRIGHT
 EMILIE J. BONYNGE



SOPHOMORES

EMMA BOURQUIN
 IRENE JESSIE BUCHAN
 VIRGINIA BUCHSER



ELIZABETH LOUISE BULL
 MELVIN BUNCH
 BRENDAN AUSTIN BURNS

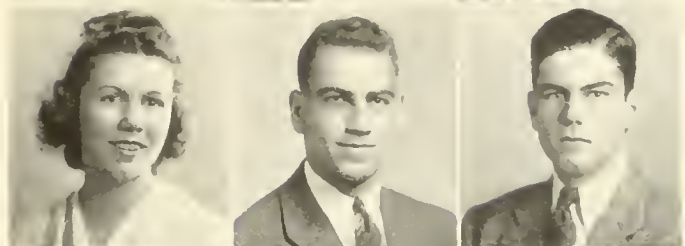

KATHRYN BUTTERFIELD
 PHYLLIS GARNSEY CADY
 JANET E. CAMPBELL



ALPHONSE CHOLKO
 FRANCIS EMORY CLARK
 WILLIAM M. CLINTON



CAROLINE COOK
 EDWARD MORRISON COOK
 CATHERINE COTTERMAN

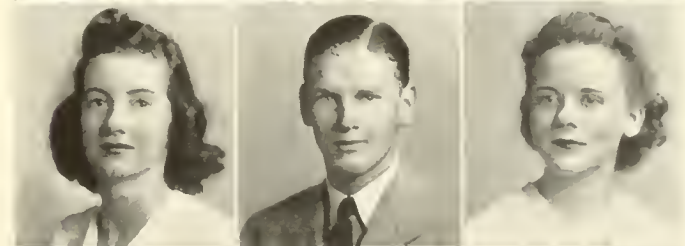

ELIZABETH E. CRAIGHEAD
 SUSAN CRANE
 THOMAS FREDERICK CRANE



JAMES LEMUEL CREEKMAN, JR.
 BETTIE MEADE CREIGHTON
 ELEANOR DAVIS



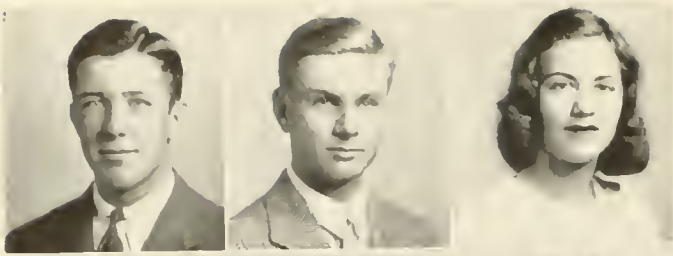

SOPHOMORES

RICHARD J. DAVIS
 PHILIP LAIGN DeHAVEN
 VIRGINIA DOEPEKE



■
 KATHERINE LEA DONALD
 LUCY CARTER DORITY
 ELIZABETH M. DOUGLAS



■
 MARGARET A. EATON
 JEAN RHODES EDWARDS
 SAMUEL LEON ELLENSON



■
 ELEANOR ELY
 MAE BROWN ERVIN
 JEAN A. ETTERS HANK



■
 EMALEE I. EWING
 GEORGE FARISH
 JOHN P. FEASTER



■
 MARGARET MARY FIGLEY
 JOHN FINK
 EDGAR FISHER



■
 GILMER FITCHETT
 ROBERT C. FLOWERS
 HANSFORD OLIVER FOSTER

SOPHOMORES

GLEN L. FULWIDER
 FLORENCE FUNSTEN
 NORMAN B. FUNSTEN



■
 WILLIAM H. GARWOOD
 LOUISE DUBOSE GORDON
 DOROTHY V. GRIFFIN



■
 MARIE ELIZABETH GRIMES
 ELLEN HAGARTY
 GERTRUDE HAMPTON



■
 JOSEPH JAMES HANLEY
 GORDON ELLIOT HANSON
 JANE HARDEN



■
 EMILY K. HARRELL
 JANICE ELIZABETH HARVEY
 LUCILLE A. HARVEY



■
 MARY N. HIDEN
 PHYLLIS ANNE HILE
 MILDRED ANN HILL



■
 DOROTHY L. HOGSHIRE
 BETTY LEE HOOPER
 MARJORIE E. HOPKINS



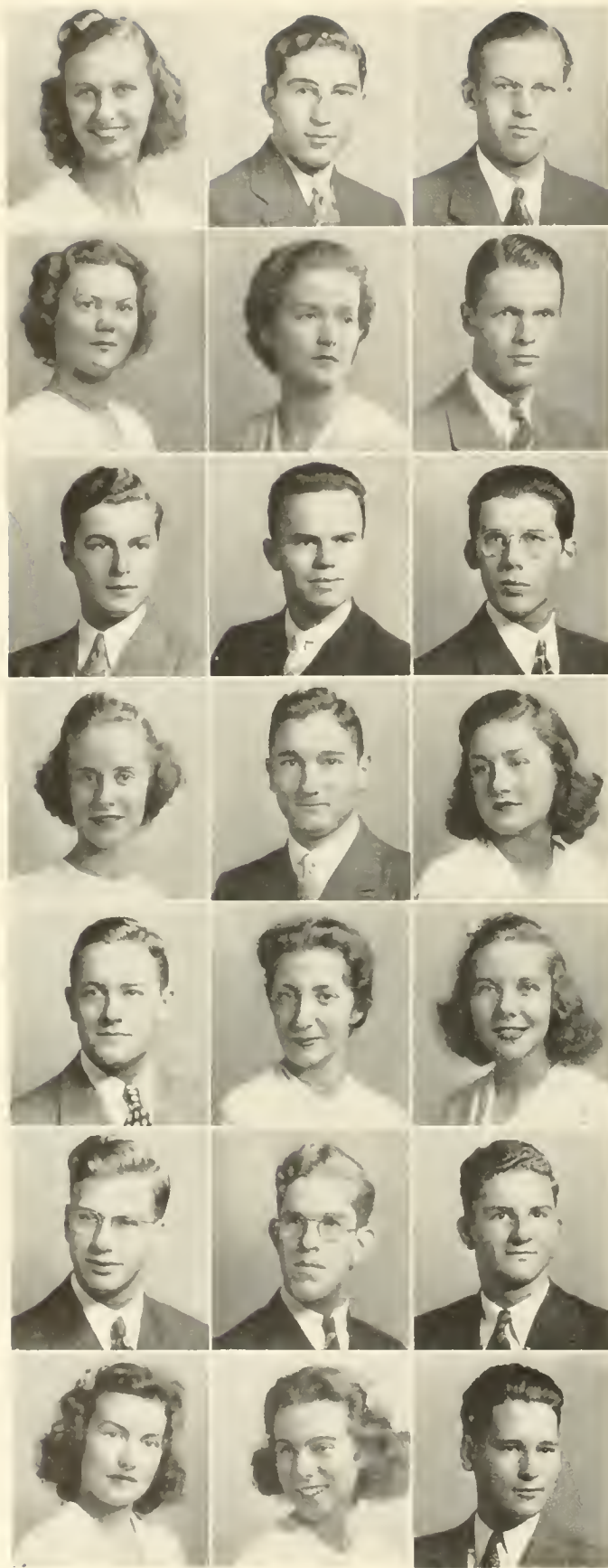

SOPHOMORES

CLAIRE L. HULCHER
 BERNARD ITZKOWITZ
 CLARENCE FOSTER JENNINGS



SARAH LUCILE JENNINGS
 ALICE GOODWIN JONES
 LOUIS JONES



MARTIN HAROLD KANTER
 JACK KEANEY, JR.
 ARTHUR H. KEENEY



THEO SARA KELCEY
 CLAUDE KELSO KELLEY
 DOROTHY B. KEMP



RICHARD KENT, JR.
 JUNE E. KETSULES
 AUDREY KIMBRELL



HAROLD RAY KNOWLTON
 HAROLD LAZARON
 JAMES LEFTWICH



JOAN LEHMAN
 BEVERLY LEIKIN
 LAURENCE LESHAN



SOPHOMORES

VIRGINIA ANN LONGINO
 MARGARET MARIE LUCAS
 JEAN ELIZABETH LYNGAAS



■
 MARY CECILE LYNN
 CAMILLA McCORMICK
 FLORENCE MACKLER



■
 ANTHONY MANZI
 VIRGINIA LEE MARKLE
 HAROLD MARKOWITZ



■
 HURLIE HUGH MASTERS
 JOYCE MATHES
 ANTHONY WILLIAM MAUCIONE



■
 JOHN MAY
 RICHARD MEARS
 MONTIE MEEKS

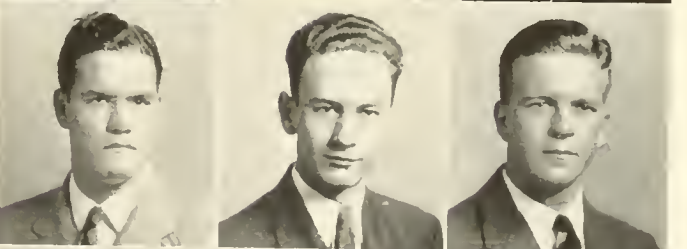

■
 MARGARET MEINHARD
 JANE MERCER
 HARRIET MOLLOY



■
 THOMAS MONCURE
 CHARLOTTE MOOERS
 SARA ELIZABETH MOORE





SOPHOMORES

BETTY J. MORDAN
 BURT MERLE MOREWITZ
 MURIEL MORRIS

■
 JOHN THOMAS MOUGEY
 CARL MUECKE
 HARRIET ELIZABETH MURRAY

■
 NANCY G. NASON
 NATALIE NICHOLS
 PATRICIA NICHOLS

■
 PATRICIA NIXON
 ELEANOR L. NOTTINGHAM
 JUDD TALBOT OGDEN

■
 MARION PATE
 MARY MARIE PATTEN
 THOMAS G. PAYNTER

■
 LOIS PHILLIPS
 FRANCES POARCHE
 NANCY FISKE PRICE

■
 DAVID FRANCIS QUINLAN
 VICTOR JOHN RASCHI
 EDITH RATHBUN
 ■

SOPHOMORES

BENJAMIN SMITH READ
 JEAN DOROTHY REIFF
 MARIE LOUISE REITZ

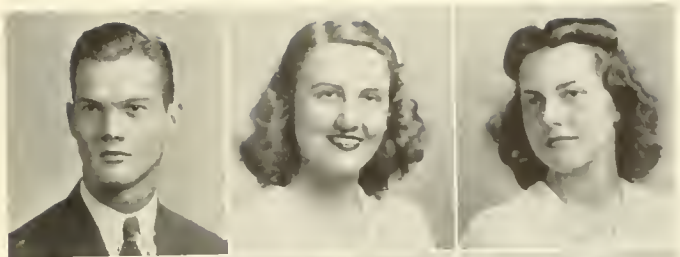

■
 EVERETT CARROLL REVELL
 JOHN G. RINKLIN, JR.
 DOUGLAS ROBERT ROBBINS



■
 SAMUEL B. ROBBINS, JR.
 NATALIE JANE ROGERS
 GERALD JACOB ROSE



■
 DOROTHY JEAN ROSS
 AGNES ROSSBACKER
 FRANCES ROULSTONE



■
 FRANCES D. RUDASILL
 NANCY E. RYAN
 WARREN JEROME SCHNEIDER



■
 ELEANOR ANN SCHREIBER
 HOWARD POLLARD SCOTT
 CHARLES EDWARD SCRIPPS



■
 SUSAN PATRICIA SHAFER
 RICHARD LEE SILLS
 ALBERT SIMERMAN

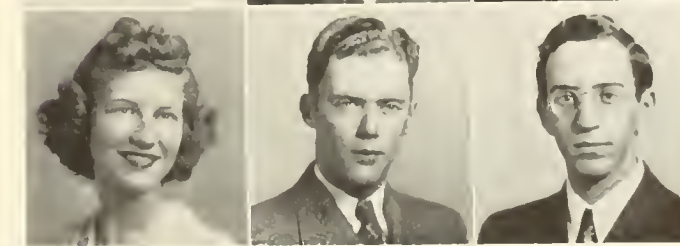



SOPHOMORES

GEORGE L. SISSON
 JULIAN C. SIZEMORE
 MUNSEY SLACK



■
 WILLIAM LEON SLATER
 DORIS CHARLES SMITH
 THOMAS EMMETT SMITH



■
 VIRGINIA M. SMITH
 DAVID SPARBER
 HARRIET F. SPRAGUE



■
 HOWARD ANTHONY STALLMAN
 FRANCES VIRGINIA STERNE
 CHARLES MALCOLM SULLIVAN



■
 MARY W. SUMMERFIELD
 TABB TAYLOR
 E. VIRGINIA TEAL

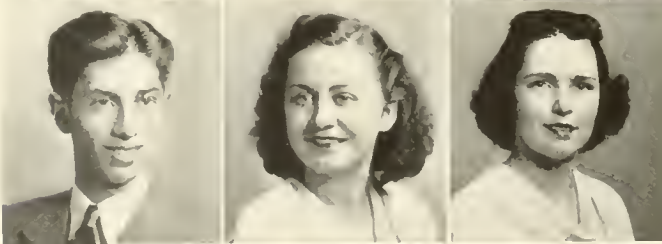

■
 ROBERT TEPPER
 NANCY TRICE
 MARY TRIPLETT



■
 VIRGINIA TRIPP
 CLEO ELIZABETH TWEEDY
 DOROTHY VOGEL

SOPHOMORES

ROBERT MOSHY WADE, JR.
ELIZABETH WAKEMAN
SALLY BET WALKER



■
AUDREY LEE WALLACE
ALICE LILLIAN WALTON
ANNETTE G. WARREN

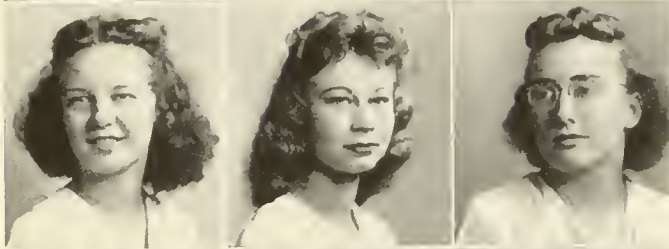

■
DARRELL ARTHUR WATSON
HUGH WATSON
LOUISE WEAVER

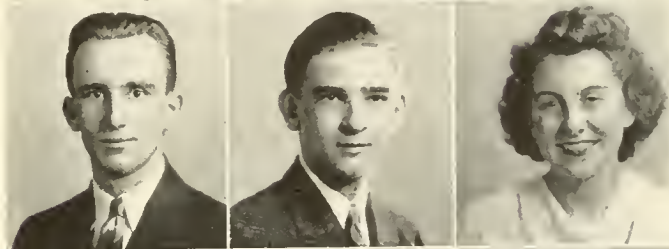

■
SYDNEY FRED WEIN
PRUDENCE WAYNE WHITE
JEAN WIEGAND



■
HENRY WILLIAMS
REGINA E. WILLIAMS
AUGUSTUS M. WINDER



■
RICHARD WRIGHT
WILLIAM WYATT
FLORENCE YACHNIN

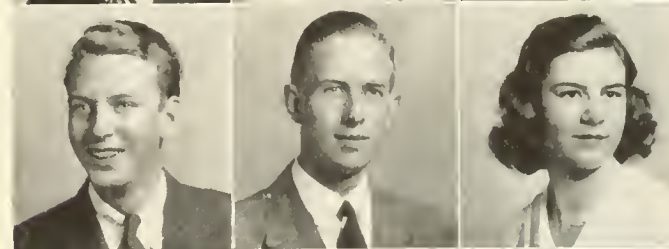

■
ELIZABETH ANN YORK
BETTY ZIMMERMAN







Shenk, Cunningham, Armitage, Bardwell

HUGHES WESCOTT CUNNINGHAM President
BETTY SHENK Vice-President
ANNE ARMITAGE Secretary-Treasurer
CLAIRE BARDWELL Historian

FRESHMAN CLASS OFFICERS

WOMEN

Albright, Marian Carleen
Anderson, Nellie Carr
Andrews, Jean Elinor
Archibald, Geneva Evelyn
Arentz, Frances Gould
Armitage, Anne Emily
Armitage, Carolyn Marie

Bailey, Margaret Moore
Baker, Shirley
Ballard, Maryanne
Bardwell, Claire Pauline
Barnard, Barbara Copeland
Benham, Jean Margaret
Black, Helen Hunter
Boone, Miriam G.
Borum, Betavia Armstrong
Breniser, Nancy Jean
Briggs, Jessie Virginia
Briggs, Mahala Hope
Brooks, Dorothy
Brown, Noma Harriet
Buell, Evelyn Goodwin
Bunce, Virginia Mae
Bunch, Mavis Mercer
Buntin, Betty Jean
Burd, Carol
Burns, Janet Louise

Campbell, Bessie Jane
Cannon, Evelyn Corine
Carter, Winifred Mae
Chamberlin, Lois Janet
Christiansen, Jane Rockwell
Coffin, Mary Louise
Cole, Mary Elizabeth
Colman, Helen Patricia
Cooper, Barbara Haynes
Cosby, Evelyn La Verne
Costenbader, Elizabeth Jayne
Craghead, Mae Dean
Craig, Jane Thompson
Cramer, Mary
Crockett, Crystall Willett
Croxtan, Virginia Gertrude

Daniel, Arlene Edna
Davidson, Martha Lu
Day, Ellen Louise
DeBow, Edith Jacqueline
Denit, Betty Blair
Diamond, Ruth Virginia
Dodd, Dorothy Jane
Douglass, Elizabeth Ann

Edds, Nancy Jane
Enberg, Jane Jordan
Eppes, Suzanne Randolph
Eubank, Luemma
Ewart, Charlotte

Fairbank, Nancy
Faris, Phoebe Thomson
Fedderman, Marjorie Elizabeth
Fisher, Elizabeth Anne
Foss, Patricia Anne
Fowlkes, Jacqueline
Freer, Doris Ruth

Garcia, Emilia Marie
Gayton, Louise
Gieselmann, Jean Grant
Giles, Patricia Iona
Gittinger, Ruth Erma
Gleaves, Dorothy Morton
Goodson, Mary Jean
Greene, Doria Laymon
Gregory, Fleeta Adelaide
Guptill, Nancy Boyd

Hammond, Christena Kathryn
Hamner, Mary Castleton
Hantz, Phyllis Elizabeth
Hardin, Nancy Oldham
Harley, Carolyn Margaret
Harris, Elizabeth
Hicks, Almera Estelle
Hoffman, Shirley Rea
Holbrook, Helen Louise
Hollander, Rhoda Florine
Hollingshead, Mary Jane

FRESHMAN CLASS

Humphries, Carrie Virginia
Hutchison, Anne Hamilton

James, Mary Frances
Janas, Annabel McNeill
Jardine, Marion Aleen
Jerry, Helen Elizabeth
Jones, Annabell Charmian
Jones, Elizabeth Parks
Jones, Jacqueline Hood
Jones, Katharine Stran
Jones, Ruth Elizabeth

Kelly, Margaret Helen
Kelly, Margaret Josephine
Kendall, Mary Elizabeth
Kevan, Marie Lucille
Kilmon, Helen Barbara
Kirst, Betty Ruth
Knerr, Virginia Kirk
Korn, Anna

Lambert, Wilma Jay
Langfitt, Margaret Jarratt
Leavit, Anne Elizabeth
Lee, Marjorie Hudson
Leon, Constance Marilyn
Lipscomb, Marcella Cummings
Lokey, Mary Ellen
Lowell, Mary Louise
Lynn, Hilda Mason
Lyon, Elizabeth

McClellan, Margaret Ann
McSweeney, Margaret Louise
Maiden, Emma Jeanne
Marrow, Myra Bell
Marshall, Helen St. Julien
Martin, Catherine Elizabeth
Matchett, Helen Louise
Meister, Betty Jane
Miller, Doris Frances
Miller, Evelyn Grace

Mims, Aline Fay
Mims, Madalyn Earle
Morton, Mary Louise
Myers, Helen Corinne

Nottingham, Lulu Anne

Oberg, Jean Brooks
Oewel, Margaret Wood
Orton, Barbara Jeanne
O'Shea, Patricia Kathlyn

Parke, Carolyn Virginia
Peavy, Mary Lucile
Peebles, Annie Dobie
Pelham, Lucile Bennett
Petroff, Shirley Lee
Pogue, Barbara
Proctor, Mary Lucile

Ramsey, Virginia Winborne
Rea, Lois
Reid, Phyllis Virginia
Richards, Jacqueline
Rickes, Dorothy Hollingsworth
Rile, Genevieve Disston
Rile, Jane Clayton
Risdon, Margaret Olive
Roberts, Mary Jane
Rose, Thelma Harriett

Sasseville, Lelia Randall
Schick, Mary Eloise
Schilling, Janet Helen
Schwab, Margaret Jane
Scott, Gladys Georgianna
Selige, Marilyn
Seymour, Sadie Louise
Shelley, Madeline Iris
Shelley, Muriel Elizabeth
Shenk, Betty Jane
Slager, Letha Ruth

Smith, Barbara Jean
Smith, Emily Lawrence
Smith, Natalie Leontine
Snow, Martha Mitchell
Speake, Doris Louisa
Spelman, Nancy Virginia
Spencer, Mary Henly
Steele, Patricia May
Stetser, Elizabeth Emma
Stewart, Ellen Mary
Stigall, Kathryne Jeannette
Stouffer, Dorothy Jane
Strunsky, Rosanne Sonia
Stuart, Virginia Sedgwick
Stutson, Bettie Lee

Taylor, Jane
Taylor, Mary Louise
Thedieck, Mary Cecelia
Thomas, Margaret Anne
Thomas, Margaret Earl
Throckmorton, Mary Lee
Tiffany, Joanne

Walker, Edna Page
Wallace, Joan
Walsh, Philippa Lee
Weeks, Pernie Estelle
Wescott, Nancy Wise
White, Lucy Fleming
Whitman, Glenora Jean
Williams, Ruth Mary
Wilson, Caroline Mott
Wilson, Priscilla Janet
Woody, Mary Belle
Wrenn, Margaret Wilson
Wurster, Kathleen Janice

York, Mary

Zepht, Anna Hedvig
Zihlman, Suzanne Catherine



MEN

Adams, Richard William
 Anderson, James Robert
 Anthony, Norris Fenwick, Jr.
 Atkinson, Robert Piper

Ball, Vernon E.
 Bass, Marvin Crosby
 Behel, Wesley Edward
 Birnie, Alexander Ruxton
 Bogg, William Alfred, Jr.
 Borum, James Augustus, Jr.
 Borman, Eugene
 Bradford, Owen Lee
 Bridgers, Henry Edwin
 Brown, Cecil Allan
 Brown, Richard Lawton
 Brown, Robert Donald
 Bucholtz, James Richard
 Burgess, Laurie Reid
 Butler, Charles Robert
 Butterworth, Louis Powell

Chafin, William Albert
 Chambless, Arthur DuPont
 Chapman, George Allan
 Chesson, Wesley Earle, Jr.
 Chichester, Robert Kyle
 Clark, Francis Eastman
 Clarke, Lloyd Austin, Jr.
 Clary, Sidney Grayson
 Cockrell, Jimmy Oliver
 Coggin, Rodney Marshall
 Coiner, Robert Wimer
 Coleman, Nathaniel Ragsdale, Jr.
 Coleman, John
 Conrad, Joseph L., Jr.
 Cornwell, Richard Edwin

Corr, William Ellis
 Cottingham, Royce McVeigh
 Couch, Paul De Schweinitz
 Cox, Harry Duffield
 Crawford, Matthew
 Crowell, William Blair
 Cunningham, Chipman Woodward
 Cunningham, Hughes Westcott
 Delaney, Edgar Leonard, Jr.
 Dennis, Percy Vicara, Jr.
 Dixon, Walter E.
 Dodge, Henry Haskins
 Duke, Philip Hastings
 Dworkin, Ira Bernard
 Factor, Irving David
 Faroe, Edward Ellis
 Feaganes, Benjamin Bennett, Jr.
 Fields, Harold
 Fiery, Howard
 Fleming, James William
 Foltz, Vernon
 Friend, Norman Harold

Garfinkle, Melvin Bernard
 Gates, Ordway Benjamin
 George, David Llewellyn
 George, Garland Hatcher
 Gilliam, Wilbur Clyde
 Gilman, Daniel
 Glassman, Eugene
 Godwin, Richard
 Godwin, William
 Gordon, Bernard, Jr.
 Gordon, James Kirks
 Greenblatt, Milton
 Gross, Stanley Frederick
 Hailey, Charles Raymond

Hammond, Russell
 Harding, William Emerson
 Hartman, Harry Badger, Jr.
 Haynie, James Cooper
 Heath, James Gilmer
 Heier, George Albert
 Helslander, Albert
 Hendry, James Bausch
 Hodges, James Pratt
 Holland, Joseph Montgomery
 Hollings, William Huet
 Hollowell, Jack W.
 Holschuh, Edward Ebert
 Hooker, Henry Lester, Jr.
 Howard, William Drake
 Hurley, Stuart Palmer

Irwin, Edward Fillmore, Jr.
 Isaacs, Garland
 Jarrell, Baxter Glenn
 Johnson, Harvey Paul
 Jones, Thomas Alpheus
 Joslin, Henry Van

Kent, Harry
 Ketsules, Theodore Andrew
 Keyser, Hampson Miller
 Kidd, John Eugene
 King, Harold Baker
 Kline, Earl Oliver
 Knight, Robert Stephen
 Korcyowski, John
 Korn, Granino
 Koster, William Carmichael
 Krause, Fred

Levy, David Benjamin
 Levy, James Kaplan
 Lincoln, Ashby Abraham, Jr.
 Long, Earl James

Lugar, William Alda
 McAfee, Jack Allen
 Macklin, Frank Foster
 Marriner, Harvey Frederick
 Marshall, Robert Spalding
 Miller, Thomas Winfred, Jr.
 Mills, James LeRoy, Jr.
 Moates, Guy Hart
 Mode, Robert Joseph
 Morewitz, Harry Alan
 Moschler, Melvin Bennett
 Murray, Charles Earl

Newhouse, Wesley Howard
 Nowland, Edward Willis

O'Meara, Daniel Richard

Parks, Carl DuPont
 Peck, George Shepard
 Peebles, Horatio Manning
 Phillips, Norman Lane
 Pointer James Edgar, Jr.
 Poland, Eustis Leland, Jr.
 Pope, James David
 Pope, William Barrett, Jr.

Ramsey, Garrard Sliger
 Rector, George Pickett Harrison
 Rich, James Burke, Jr.
 Ridder, Joseph Winship
 Rogers, Clifford Henry
 Roller, Alfred
 Rose, Robert John

Sanderson, Robert Wright
 Sandlin, Joseph Ernest
 Scott Raymond Lee

Searles, DeWitt Richard
 Seawell, William Hunter
 Seekford, Page Harding
 Shepherd, James Dickson
 Smith, Howard Marston
 Sneed, Oscar Morris
 Solomon, Joseph Herman
 Stevens, Frank Hubbard
 Stohn, Robert
 Stuart, Albert, Jr.

Tarry, William Burwell, Jr.
 Templeton, Robert M., Jr.
 Thomas, Philip
 Thomas, Richard Waive
 Todd, John Wesley
 Torma, John
 Turner, James Henry, Jr.

Vandeweghe, Alfred Bernard
 Vaughn, Orville Roscoe, Jr.
 Vermilye, Dyckman Ward
 Voyles, Carl Marvin, Jr.

Wade, William Elvis
 Walker, Cyrus Harding
 Ward, Roy James, Jr.
 Warner, John Edward
 Warner, Robert Bolton
 Watts, Edward Nelson
 Weeks, William Hearthly
 Weikel, Ora D., Jr.
 West, Joe Kempter
 Wile, John David
 Wilson, Richard
 Wing, Robert Luman
 Woodbridge, Hensley Charles
 Wright, John Caskie, Jr.





THE GYMNASIUM

BOOK III

ATHLET



"AD ASTRA---"

CS

ATHLETIC ADMINISTRATION



CARL M. VOYLES

Director of Athletics

February of 1939 brought a new athletic regime to William and Mary under the rule of Carl M. Voyles. Mr. Voyles came to Williamsburg with a record that well qualifies him to fill the position of director of athletics. Prior to the acceptance of his new job, Mr. Voyles was head track coach and assistant to Wallace Wade in football at Duke University, Durham, North Carolina. Here he assumes the position of head football coach in addition to his administrative post.

DWIGHT STUESSY

Varsity Basketball Coach

Dwight Stuessy came to William and Mary last year from McCallister College in Minnesota where he coached football and basketball. Here Mr. Stuessy has taken over freshman football and is the varsity basketball coach.



REUBEN N. McCRAY

Varsity Baseball Coach

Reuben N. McCray came from Tennessee Wesleyan. Here Mr. McCray, besides being assistant coach of football and freshman basketball, is head coach of baseball.



JOSEPH CHANDLER

Varsity Track and Swimming Coach

Joseph Chandler took up head coachship of track at William and Mary in 1924 after graduating, in the spring of the same year, a great track star of William and Mary. The varsity and freshman swimming teams have also been under his tutelage for a number of years.





First Row: Darby, Wallace, Jerry, Black.
 Second Row: Pettet, Hazen, May, Holland.

ALBERT WERNER

Assistant Football Coach

Albert Werner came from Morris-Harvey College, Charleston, West Virginia. At William and Mary, Mr. Werner is an assistant to Mr. Voyles in football and takes over the freshman baseball team in the spring.



WILLIAM S. GOOCH

Business Manager of Athletics

William S. Gooch is the real tradition behind William and Mary athletics. Since his arrival at Williamsburg in 1928 he has served William and Mary in all phases of athletics, and at present is acting in the capacity of business manager.

TUCKER JONES

Professor of Physical Education

Tucker Jones has been connected with William and Mary athletics for a great number of years. Besides being a professor of Physical Education, he has coached men and women's fencing, and acts as chairman of the Women's Athletic Council.

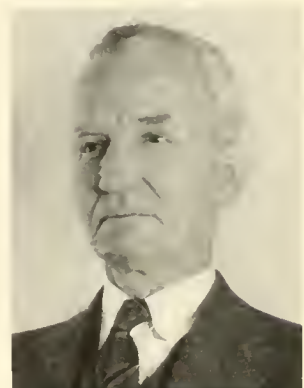

FOOTBALL



CO-CAPTAINS

JOHN DILLARD

LLOYD PHILLIPS

Co-captains John Dillard and Lloyd Phillips climaxed their football careers at William and Mary by leading the 1939 Indian eleven through a victorious season under the new tutelage of Carl Voyles.

won the game for them and as a result they ran wild in the last quarter, running the final score up to 31-6.

SUMMARY

GUILFORD

William and Mary students and Alumni received their first glimpse of Carl Voyles's football system when the Indians trounced a fighting Guilford Eleven 31-6. The scoring was done once in the third period and twice again in the fourth period; each time Jimmie Howard converted the point. Guilford's only touch-down was made on a 92-yard run by Captain Letz.

NAVY

The Indians journeyed to Annapolis confident that they were going to show the Middies some real football and this they did in the first three periods of a well-played game. Navy scored in the first period but the Tribesmen returned the score on a long run by Burchfield as the half ended 6-6. It was only the reserve strength of the Midshipmen that

RESULTS

W. and M.	31; Guilford	6
W. and M.	6; Navy	31
W. and M.	39; Apprentice	6
W. and M.	6; V. P. I.	6
W. and M.	26; Hampden-Sydney	0
W. and M.	6; Virginia	26
W. and M.	19; Randolph-Macon	6
W. and M.	18; Washington and Lee	14
W. and M.	7; Richmond	0



Newton, Manager



DILLARD

HOWARD

MESONAB

SIMPSON

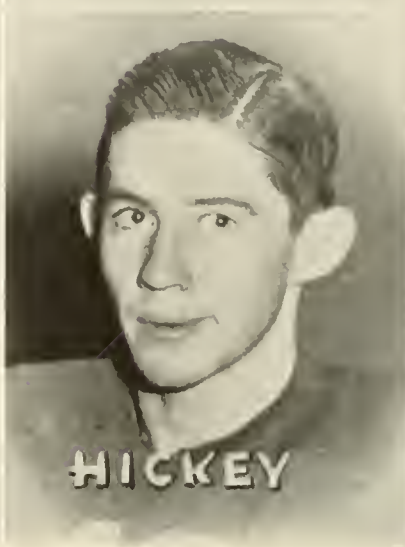
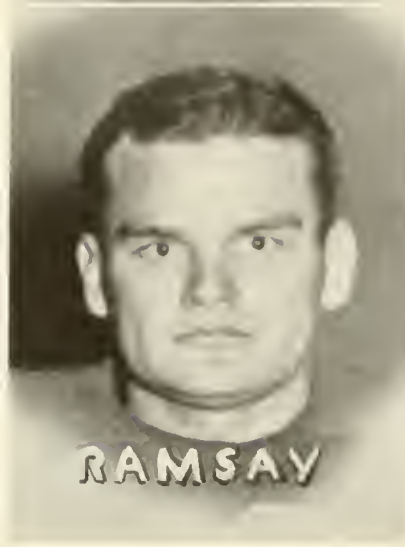

RAMSAY

STEPHENS

HICKEY

CHESTNUT

APPRENTICE

The William and Mary football team had a field day at the expense of the Apprentice School in Newport News. Scoring started almost immediately and continued throughout the game. Long runs by Howard and Hickey were features and the scoring spree ended 39-6.

V. P. I.

With the regular forward wall playing like "All-Americans," the Indians fought to a 6-6 tie with the highly favored V. P. I. Gobblers. Credit for the Tribesmen's touchdown went to the hard-charging end, Gondak, who blocked a Tech punt and fell on the ball behind the goal line. The Techmen made their only score early in the third period on a series of clever running and passing plays.

HAMPDEN-SYDNEY

Hampden-Sydney College made its annual trip to Williamsburg, and had to be content with a 26-0 shutout at the



Touchdown Drive Against Hampden-Sydney.

hands of the Voyles men. The first Indian score came after Whitehouse blocked an attempted field goal by the Tigers. During the second half William and Mary had entire command of the game and scored almost at will.

VIRGINIA

A long pass from Burchfield to Gondak resulted in the first score on Virginia by William and Mary in the history of football competition between the two schools. Statistics show that the Indians were an even match for the

Cavaliers during the first half; but the defense, weakened by lack of reserves, gave way in the second half. Final score was 26-6 in favor of the University.

RANDOLPH-MACON

The next victim to be added to the growing list of victorious scalping parties was Randolph-Macon. The visitors scored on the first five plays of the game but were held to this lone touchdown as the Voyles machine rolled up a score of 19-6 at the final gun.

Homecoming Game Half-time.



WASHINGTON AND LEE

Before a Homecoming Day crowd of 10,000 an inspired William and Mary team rose to great heights to score one of the outstanding upsets of the year by defeating Washington and Lee 18-14. The game was judged to be the most sensational ever staged at Williamsburg. Washington and Lee started the scoring late in the first quarter and from that time on the lead was juggled back and forth from one team to the other.

RICHMOND

To complete a highly successful season, the Indians took the scalps of their greatest rivals, the Spiders of Richmond, on Thanksgiving Day. That day was long awaited by the followers of the William and Mary football team and the game itself was a tribute to the fine coaching of Coach Voyles. William and Mary's lone and winning tally came in the second quarter on a line buck by Jimmy Howard with Matthews kicking the extra point.



WHITEHOUSE



BURCHFIELD



W. GOODLOW



TWIDDY



HOLLINGSWORTH



E. GOODLOW



GONDAK





MATTHEWS



TUCKER



BERRY



MASTERS



HOLBROOK



BRODKA



PHILLIPS



First Row, left to right: Goodlow, Hanna, Ferris, Lusardi, Lineweaver, Brodka, Matthews, Burchfield, Hickey.
Second Row: McComb, Giannini, Stevens, Shwiller, Dillard, Phillips, Twiddy, Creekman, Lenzi, Masters.
Third Row: Simpson, Harper, Read, Burns, Gottlund, Howard, Hedgecock, Bunch, Holbrook, Tucker, Berry.
Fourth Row: Walker, Hollingsworth, Ramsey, Whitehouse, Carbonaro, Chestnut, Turville, Gondak, Harper.

FRESHMAN FOOTBALL



The Varsity limbers up in spring practice.

The highly touted freshmen arrived a few days early in September and it was then that they first banded together as a unit. Since that time they have lived as a group, studied in unison, and, greatest of all, they became a highly successful football team.

The freshmen season opened with a "warm-up" game with the big Naval Base team. The score only begins to show the superiority of the newly organized frosh. It was 26-0.

A week later the powerful Fork Union machine was torn wide open as the stars of the season—Johnson, Korczowski, and McAfee went wild. The final whistle saw 33 points for the Papooses, with no score for the future Generals.

Against the Wake Forest frosh the

baby Indians turned in the best game of the season. Wake Forest scored early to take the lead. With Johnson and Korczowski sparking the attack, the Papooses turned the tables and won, 26-6.

The rest of the season was not as successful. The baby Spiders of Richmond scored 20 points by the third quarter and held off a belated Papoose rally to take a thrilling game, 20-19.

Finally, at Norfolk Division, John Torma ran wild to bring the game out of the fire for the Indian yearlings. The Papooses came from behind to win 19-13, and to call a halt to a good season. The coaches felt that the frosh had gained some necessary experience and would be a great help to the varsity in the future seasons.

BASKETBALL

SCHEDULE

W. and M.	44; Naval Base	46
W. and M.	50; Apprentice	37
W. and M.	33; Randolph-Macon	22
W. and M.	44; Panzer	50
W. and M.	32; St. Francis	38
W. and M.	35; Seton Hall	51
W. and M.	33; Richmond	35
W. and M.	31; Virginia	49
W. and M.	35; Citadel	36
W. and M.	47; Furman	37
W. and M.	38; V. P. I.	33
W. and M.	29; N. C. State	36
W. and M.	29; Virginia	28
W. and M.	42; Hampden-Sydney	31
W. and M.	38; W. and L.	49
W. and M.	49; V. P. I.	29
W. and M.	42; V. M. I.	32
W. and M.	43; Richmond	38
W. and M.	33; W. and L.	36
W. and M.	59; V. M. I.	36
W. and M.	46; Navy	52

A bit bewildered by a surprising upset handed them by the Naval Base, the William and Mary cagers avenged their initial defeat by winning over a strong Apprentice School team with a score of 50-37. At Ashland, Virginia, Coach Steussy's men continued in the winning column and trounced a fast and alert Randolph-Macon team, 33-22.

William and Mary's basketball invasion of the North was technically an unsuccessful one, as the Tribesmen dropped games to Panzer, St. Francis, and Seton Hall. In the first game the Indians were the fifth victim this year and the twenty-second in a row to fall at the hands of powerful Panzer. The Indian hoopmen led St. Francis at the halfway mark but the Brooklynites overtook them early in the second half and maintained the lead



First Row, left to right: T. Andrews, V. Andrews, Captain Mackey, Taffie, Gondak.
Second Row: Brooks, Carol, Matthews, Hickey, Cholko.

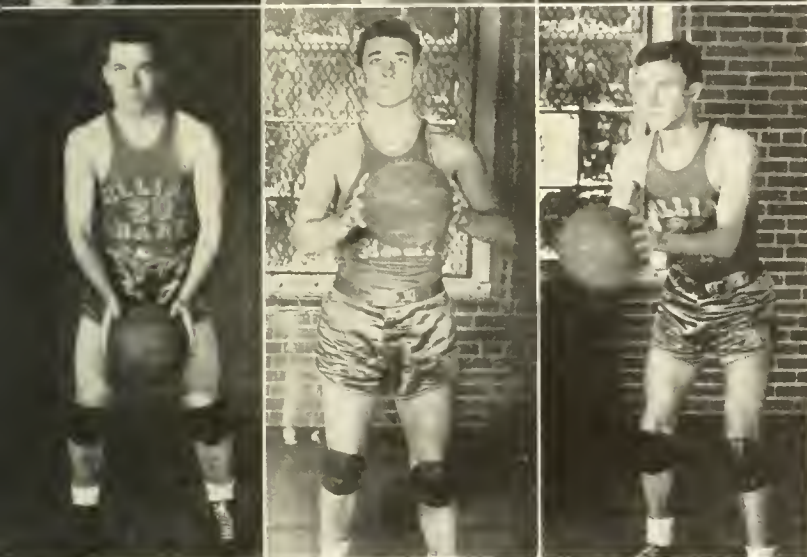

until the final whistle. In their final appearance in the Metropolitan area Steussy's charges lost to Seton Hall, 51-35.

At the University of Richmond Gym the Indians lost a scrappy contest to the Spiders who turned the tide in the last few seconds of the game and finished with a score of 35-33. Virginia also defeated the touring Tribe the following night in Charlottesville. Continuing their trip on into the Carolinas the Indians broke even in their two scheduled games, winning over Furman and dropping a close one to the Citadel.

In one of the most thrilling finishes to be seen in this vicinity the Indian cagers trounced the visiting Virginia Tech five, 38-33, in the last ten minutes of play. Again Tom Andrews took scoring honors with eleven points, followed closely by Mackey with ten. William and Mary next upset the favored Cavaliers in a game that saw the lead change in every shot. The regular all-Junior combination of Tom Andrews, Virg Andrews, Gondak, Mackey, and Taffe played the entire game, and to them went the full credit of victory. Tom and Virg Andrews then led the Indian basketballers in an easy victory over Hampden-Sydney.

Two more victories were enjoyed by the Indians as V. P. I. and V. M. I. went down in defeat, 49-29 and 42-32. For the first time since 1934 the Indian five pinned the Spiders in their tracks and broke a seventeen game tie with Richmond by winning, 43-38. The three remaining games of the season found the Indians playing an overtime period with Washington and Lee only to lose, 36-33. An easy game of free scoring was taken from V. M. I. and a final game with Navy was lost, 52-46.



Left to Right:

- First Row: Captain Mackey, Taffe, Gondak.
- Second Row: T. Andrews, V. Andrews, Brooks.
- Third Row: Carol, Matthews, Hickey.
- Fourth Row: Cholko.

FRESHMAN BASKETBALL

Upholding the honor set by the frosh football team, the 1943 basketball squad won their opening game by defeating the spunky Hopewell High School team. With this first taste of victory still with them, the freshmen went ahead and conquered Wilson High of Portsmouth by a score of 45-15.

The confident Indians then swooped down on the William and Mary Division and scalped the much vaunted Division lads to the tune of 44-42. Shortly following this, the team traveled to Richmond to hand Thomas Jefferson High School a crushing defeat.

With an unbroken string of victories behind them, the Papooses laid siege to Fork Union, but here the swelling tide met difficulty, for the Soldiers proved themselves one basket stronger than the undefeated Indians.

Somewhat disheartened, but none the less confident, the frosh went up against their old rivals from the University of Richmond, and, with a determination to



end their season victoriously, the Papooses crushed the Richmond yearlings in a game which offered very few thrills because of the lack of competition which Richmond offered.



Top Row, left to right: Coach McCray, Coach Motley, Rucker, Moschler, Templeton, Manager Chesson.
Bottom Row, left to right: Cockrell, Vandeweghe, King, Nowland, Phillips, Hooker.

T R A C K

RESULTS

April

1—W. and M. . . . 46 2/3; V. M. I. . . . 79 1/3
15—W. and M. 48; W. and L. . . . 78
22—W. and M. 41; Maryland 85

May

2—W. and M. 39; Virginia 87
6—W. and M. 68; Richmond 58

The William and Mary track season, while not marked by decisive victories, was outstanding in that it produced a number of stellar performances and a well-earned victory over our highly-touted rivals from Richmond.

The Chandlermen opened the season here on April 1 with a loss to V. M. I. Captain Ranny Duke captured the 440 and low hurdles in excellent time considering the wet track and the early stage in the season. Bob Rawl soared over the

cross-bars to take a first in the pole vault. Bob Rowland displayed excellent form in winning the high hurdles, while Pete Peterson placed in the javelin. Most of the enemy strength seemed to lie in the field events, as they scored their points in that sphere.

The Indians next journeyed to Lexington where they met the University of Washington and Lee. Harry Glick upset Curl when he turned in a 10 flat 100-yard dash. Big Sam Walker took firsts in the shot-put and discus, turning in the outstanding field performance of the day. Bob Rawl once again captured the pole vault at eleven-feet six. The Generals proved too strong for Scrap Chandler's charges and won, 78-48.

On April 22, the trackmen met a formidable Maryland team. The quarter-mile and low hurdles meet records were



First Row: Matthews, Edwards, Callahan, Kelley, Alley, Cason, Maisch.
Second Row: Hedgecock, Hanson, Glick, Kent, Captain Rawl, Fisher, Whitehouse, Masters, Manager Tower.



Top Row: Maisch, Kelley, Kent, Masters, Whitehouse, Cason, Alley.
 Bottom Row: Callahan, Glick, Captain Rawl, Hedgecock, Matthews, Scripps, Manager Tower.

broken by two fleet-footed Terps. It was at this meet that the Indians showed their strength in the field events. Bob Rawl continued his "winning ways" by taking his specialty with a vault of twelve feet. Mac Douglas won the discus with a toss of 125 feet, and Sam Walker, who was in fine form, took a first in the shot.

The following week brought the trackmen from the University of Virginia to Williamsburg. Taking into consideration an all-powerful Virginia team, the Indian squad conserved their track strength and prepared for the long-anticipated Richmond fray. However, it was at this meet that Cason turned in his best race of the year when he beat Goodall, Virginia's ace half-miler. Richmond was only four days away.

In the Richmond meet Scrap Chandler's boys atoned for all previous losses with a brilliant win over the Spiders. The

day was marked by Bob Rowland's—Indian track star—record-breaking time in the high hurdles, covering the distance in fifteen flat. The meet was otherwise marked by brilliant Indian victories in practically every event. Ranny Duke proved himself able captain that he was, by capturing two firsts and a second in the 220 dash, and 440 dash respectively. Lloyd Phillips captured first in the 440. In the most thrilling race of the meet, Harry Glick, ace dash-man of the Indians, beat Richmond's crack sprint man, Art Jones. Glick turned in a ten-second hundred. The distance men, Cason in the 880 and Al Alley in the two-mile, took firsts. Jack Hudson ran a fine mile only to be nosed out in the final stretch. With the chips down, Ray Dudley came through in the broad jump with a meritorious jump of 22' 3". Captain-elect Bob Rawl once again cleared the bar to take first place. The victory was a spectacular finish to an otherwise listless season.

FRESHMAN TRACK

The fall of 1939 found Coach "Scrap" Chandler molding a cross country team out of four "duccapped" Freshmen. During the season these men, DeHave, Blanford, Hanley, and Kelley, won themselves honor as cross country runners. All took place in the State meet and DeHaven was claimed cross country champ.

Getting around to spring track Coach Chandler was greatly handicapped by lack of men in the field events before entering a meet. The team ran off scheduled meets with Newport News High School, Maury High, Apprentice School, V. M. I. Frosh, Richmond Frosh, and Norfolk Division. Out of the six meets two were won—those with Newport News and Apprentice. Newport News High

brought a State championship team to Williamsburg and the Freshmen Indians won from them by a two point margin in what was about the most thrilling meet of the year. Kent's first in the distance against V. M. I., strongest Frosh team in the state, was one of the biggest individual upsets of the season.

Jack Moore, who ran the hurdles and dashes, was top man of the season in points. The quarter mile was run by Hanley, Kelley, and Forrest while Blanford, DeHaven and Scripps took care of the half mile. In field events the broad jumping was done by Fisher, Bremer threw the shot, Hansen, the discus, and Factor pole-vaulted.



First Row: Scott, Helslander, Holschuh, Knowland, Duke.
Second Row: Lugar, Thomas, Harding, Couch, Crawford, Warner.
Third Row: Cunningham, Howard, Sanderson, Clark.

BASEBALL

RESULTS

W. and M.	5;	Dartmouth	11
W. and M.	9;	W. and L.	3
W. and M.	5;	V. P. I.	2
W. and M.	9;	V. M. I.	11
W. and M.	5;	H-Sydney	6
W. and M.	3;	Wake Forest	15
W. and M.	8;	N. C. State	9
W. and M.	11;	V. P. I.	4
W. and M.	3;	W. and L.	5
W. and M.	6;	Virginia	2
W. and M.	3;	Richmond	8
W. and M.	4;	Navy	1
W. and M.	2;	Maryland	5
W. and M.	5;	R-Macon	4
W. and M.	13;	V. M. I.	12
W. and M.	5;	Richmond	6
W. and M.	2;	R-Macon	17

The 1939 Indian nine ended the season with a record of seven victories in 17 contests. The loss of such star performers as hard-hitting Bud Metheny and sen-

sational pitcher "Rosy" Waugh proved too great a handicap to the cohorts of William and Mary.

Of these seven victories, six may be attributed directly to Lloyd Cornell, who, in reality, was the pitching staff himself. His fine efforts in defeating Navy and the high riding University of Virginia exemplify his excellent hurling throughout the season.

Al Tirelis led the hitters with a mark of .340. Closely following him were Virgil Andrews and Cornell with .320 and .310 respectively. These were the only .300 hitters on the squad; hence this and the lack of abundant pitching talent were the apparent causes for a mediocre season.



First Row: Crane, Dennis, Haley, Merritt, Sills, V. Andrews, Leftwich, T. Andrews, Chalko, Howard.
 Second Row: Coach McCray, Wallach, Moncure, Fowler, Purfill, Reid, Burchfield, Simpson, Manager Kelly.



First Row: Chalko, Leftwich, Merritt, Purfill, Captain V. Andrews, Howard.
 Second Row: Sills, Dennis, T. Andrews, Reid, Haley, Crane.

The infield of Coach McCray consisted of Johnny Menz at first base, Frank Yeager at second, Shorty Beale at shortstop, and Red Hern at third base, with Frank Koss in a utility role. The outfield was patrolled by Captain Charley Baltimore, who, despite a painful injury suffered early in the season, continued to play. Accompanying him were Virgil Andrews and Al Chesnut. Rudy Tucker, Vance Fowler, and Ben Trower shared in the utility roles in the outfield.

The outlook for 1940 is considerably brighter with the advent of such freshmen stars as Dick Sills, Bill Morrell in the infield; Jimmy Howard in the outfield,

and Al Cholko and Ben Read behind the plate. The pitching should be well-rounded with sophomores having the burden on their shoulders. This task should not be too difficult to conquer with two such capable starting pitchers as Roy Merritt and Vic Raschi; the former hurled a no-hit, no-run game as a yearling. Tommy Crane, smart southpaw, will take care of the relief pitching.

This group should aid Coach McCray towards building a successful team for the coming spring. It is with this hope in mind that we wish the best of luck to Coach McCray and the Indian contingent for 1940.



FRESHMAN BASEBALL

With a nine-game schedule on hand Coach Werner put his Frosh baseball men hard at work supporting Merritt, Raschi, and Crane, the three hurlers who supplied the sustaining strength to a strong team.

In a nine-game schedule the Frosh lost but one game to a scrappy high school team from Hopewell. But after this upset, the Papooses won seven straight games, taking Benedictine, Maury High, Norfolk Division, and the Fork Union soldiers in long strides. John Marshall High

School of Richmond gave the Indians the hardest battle of the season, but the stellar hurling of Raschi and Crane pulled the Frosh nine out of a deep hole which had been dug by poor infield support.

From a mere handful of inexperienced baseball players, Coach Werner molded a smooth-running ball club which played heads-up ball at all times, and by score showed itself to be the better team eight out of nine times. Any vacancies on the '40 squad can be very readily filled by an experienced Frosh.



Kneeling: Ward, Hartman, Isaacs, George, Coggins, Smith, Ball.
Standing: Bass, Gates, Phillips, Seekford, Hooker, Todd, Maischler, Rucker, Johnson, Pope, Templeton, Boggs.

■ VARSITY TENNIS

William and Mary's 1939 tennis team experienced its most successful season since the entrance of the college into that sport, winning five matches and losing two.

The team was composed almost entirely of lettermen. Captain "Babe" Walker was supported by former Captain Jimmy Ryder, Ben Letson, Carl Stublen, Sid Jaffe, Walt Snowden, and John Teal. Stublen's was the best individual record. He lost only one singles match, that at the Naval Academy.

Getting off to a good start, the netters won easily over the Norfolk Division, Drew, and Hampden-Sydney. Stopped by the University of Richmond when

playing there, the Indians came back to hand the Spiders a return defeat, 5-4, on the home courts. The final match was the only shut-out received by the squad. Navy tore into them for a 5-0 loss. Stublen furnished the Midshipmen with the only serious competition.

Inevitable Williamsburg rain cancelled five of the scheduled matches, four of which were in the Southern Conference competition. In Conference competition the team averaged .500.

Loss of five lettermen will give Coach John Lewis a real problem. Returning are Letson and Snowden, but the reserves are notably weak.

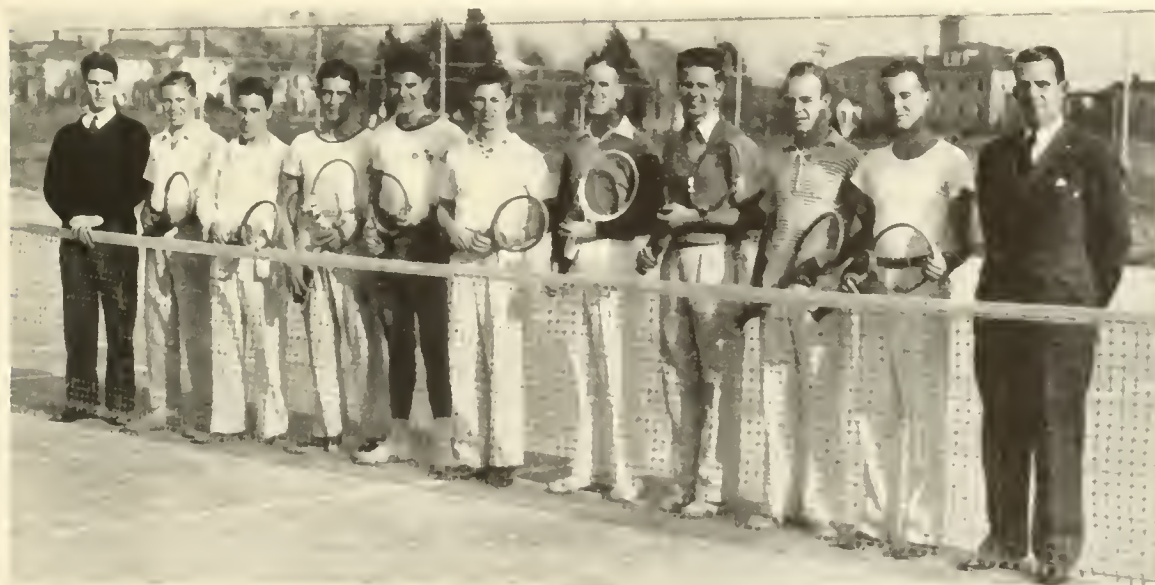

First Row: Douglas, Snowden, Letson, Ryder, Jaffe, Walker, Stublen, Teal, Littleton, Gebauer, Coach Lewis.

VARSITY SWIMMING



JACK PURTILL

The William and Mary varsity swimming team, handicapped by a late start and lack of material, turned in a more creditable record than was expected at the outset.

Although winning but two dual meets during the season, the performances of Captain Purtill, veteran distance man; Almond, breast-stroker; Brennan, back-stroker, and Rubin, diver, were outstanding. However, Coach Joseph C. "Scrap"

Chandler lacked capable supporting material in many events.

The Indian mermen opened a tough eight-meet schedule against North Carolina and notwithstanding the fact that the first places were split evenly and two new pool records were set by the W. and M. team, the N. C. boys proved too powerful and won, 44-31.

In the next meet, W. and M. bowed to the Cavaliers of the University of Virginia by a 29-46 score.



Seated on board, left to right: Purtill (Captain), Almond, Rubin, J. Brennan, Scripps, Edwards.
Seated on pool, left to right: Walker, Merritt, T. Brennan.

Entering Blow Pool as underdogs, the Indians reached their peak, in turning back the Washington and Lee swimmers, 43-32. This meet, one of the best from the onlooker's viewpoint, was only decided in the last two events when T. Bren-

nan won the 40-yard free-style and the 400-yard relay team came through easily to win. After the victory the home tankmen won but one other match, against V. P. I. as the season drew to a close.

FRESHMAN SWIMMING

The freshman swimmers had little chance to show their worth this season, for their schedule included only two meets, both with Norfolk Division. The freshman tankmen dropped both of these to the Division by a very small margin, 32-34.

As is the case with most freshmen teams, the free-style events showed up the best. Brown, Poland, and Wing turned in fine performances in these events.

The backstroke and breast stroke were

a little weak due to the inexperience of the men competing in those respective events. Behel swimming backstroke and Butler and Gross swimming breast stroke showed a lot of improvement through the season.

Aside from their actual performance, the yearlings show a lot of spirit and enthusiasm. With these men coming up and only one man graduating, the varsity will have the added strength in the free-style events, which will be invaluable to them.



First Row: Holland, Feaganes, Wing.
Second Row: Garfinkle, Poland, Behel.

VARSITY FENCING

Under the excellent coaching of Tucker Jones and able leadership of Captain Paul Makler, the Indian fencers closed a season in which they had no taste of defeat. Henry Kibel, Paul Makler, and Jim Glassman, fencing foil, epee, and sabre along with Dave Meyer and Samuel Bessman made up the roster of the squad.

Successful meets with the University of Virginia, North Carolina, Richmond, and V. M. I. gave the Indians their fourth undefeated year on home ground. On a northern trip the team won easily over Lehigh, Rutgers, Stevens, and Drew.

During April the team enters the Southern meet and should place in first or second position. Last year's honor of

second place in the Eastern Intercollegiate Conference is expected to be repeated again this year.

Jim Glassman was the only newcomer to the squad and joined the veterans, Kibel and Makler, to form the backbone of the team. Glassman proved to be something of a sensation when he managed the semi-final round of the Metropolitan Fencing Tournament held in New York during Christmas. In advancing to the semi-final round, Glassman made a better showing than any other freshman in the tournament and was defeated going into the final bracket by two seasoned veterans who later went on to win the finals.

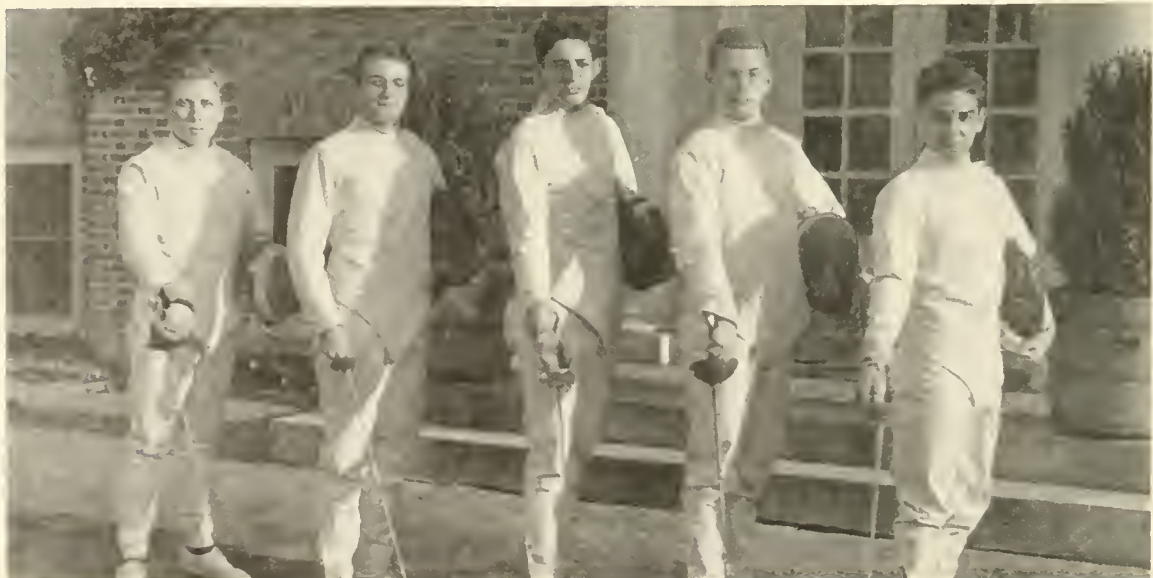

Left to right: Meyer, Bessman, Glassman, Makler, Kibel.

1939 GOLF SEASON

The William and Mary golf team completed its 1939 season with a record that is well worthy of praise. Out of thirteen matches played, the Indian "Divot-Diggers" came through with seven victories, two ties, and four defeats.

Norfolk Division was the first to fall at the feet of the Indians and the following week Boston College and University of Pennsylvania were defeated. The match with Hampden-Sydney was the most contested game of the entire season, the final count being Hampden-Sydney $9\frac{1}{2}$, William and Mary $8\frac{1}{2}$. The veteran teams of the University of Virginia and Washington and Lee proved too strong

for the Indians, and they lost, 18 to 0, and $13\frac{1}{2}$ to $4\frac{1}{2}$ respectively. In spite of these three defeats, William and Mary's oldest rival, Richmond, bowed before the Indians' shooting to a score of $11\frac{1}{2}$ to $6\frac{1}{2}$.

The University of Maryland and Franklin and Marshall College both held the team to a 3-3 deadlock. At Haverford, however, the invading Southerners emerged victors in a match that ended in 8 to 1 score, but Swarthmore defeated the Tribesmen 4 to 0. A repeated victory over the Division and a final win from Apprentice School ended the season.



Left to right: Vining, Newton, Simons, Hornsby, Nowak.

VARSITY CLUB



OFFICERS

JOHN HUDSON President
 JOHN DILLARD Vice-President
 LEON HAYDEN Secretary-Treasurer

GRADUATE MEMBER

WILLIAM MARSH

MEMBERS

THOMAS ANDREWS
 VIRGIL ANDREWS
 SYDNEY BROOKS
 CALDWELL CASON
 ALPHONSE CHESTNUT
 THOMAS DELLA TORRE
 STEVE DENNIS
 JOHN DILLARD
 ROBERT DOUGLAS

VANCE FOWLER
 HARRY GLICK
 CHARLES GONDAK
 GORDON HANNA
 LEON HAYDEN
 CHARLES HERN
 CARTER HOLBROOK
 JOHN HUDSON
 ELMO LEGG

VINCENT LUSARDI
 MORGAN MACKEY
 HARRY MAISH
 LLOYD PHILLIPS
 ROBERT RAWL
 VINCENT TAFFE
 RUDOLPH TUCKER
 SAMUEL WALKER
 FRANK YEAGER

WOMEN'S ATHLETICS



MR. TUCKER JONES

Chairman of Women's Athletic Committee

Mr. Jones has been in the department since 1922. As head of the Department of Physical Education, he has many other duties, but he still acts as head of the Women's Athletic Committee. Besides this, he coaches both men and women in fencing.

MISS MARTHA BARKSDALE

Director of Women

Miss Barksdale has been at the college since she graduated in 1921. At present she is the director of women, in the Physical Education Department. She coaches the major sports, that is hockey and basketball, besides bowling and tennis.



MISS LUCILLE LOWRY

Head of Intramurals

Miss Lowry graduated from the college in 1932, and returned in the fall of 1933 to teach in the department. She has been greatly responsible for organizing the present scoring system and the general rules for the extensive Intramural Program.



MISS VIRGINIA DIX STERLING

Assistant Director of Intramurals

Miss Sterling came to the college in 1936, as an instructor in Physical Education. At present she is assistant director of Women's Intramurals and coaches various freshman sports.



WOMEN'S ATHLETIC COMMITTEE

FACULTY

L. TUCKER JONES

MARTHA BARKSDALE

LUCILLE LOWRY
MARGUERITE WYNNE-ROBERTS

STUDENTS

NELLA WHITAKER	Chairman
FRANCES PAUL	Point Recorder
E. VIRGINIA TEAL	Secretary

The Women's Athletic Council is composed of six members. Four of these are faculty members appointed by the president. The rest of the Council is made up of three students elected by the women students. To this council is delegated the power of general supervision of athletics for women. The president of the Council is the senior representative; the junior representative acts as the point recorder; and the sophomore representative is secretary of the organization.

Acting as a directing body for women's athletics, the Council plans and carries out the regular activities and any new types of programs which may have been suggested. It promotes the intramural programs between dormitories and the sororities. Intercollegiate schedules in the four varsity sports are also approved by this council. Through the wide range of activities planned by the Women's Athletic Council, everyone is enabled to participate in some form of recreation.



MONOGRAM CLUB

OFFICERS

PEGGY LEBAIR President
CARRIE MASSENBURG Vice-President
ANN MITCHELL Secretary
DOROTHY SCHMITZ Treasurer

MEMBERS

MARCIA BOURNE
BETTY BULL
MARY CALDWELL
BARBARA CLAWSON
MAE COGGIN
DOROTHY COPPRIDGE
BETTY DOUGLAS
KATHERINE EDGE
EMILY EDGERTON
GRACE ELLIOTT
ROSA ELLIS
GRACE FLAVELL
PEGGY GILDNER

TRUDIE GREEN
JANE GROGGINS
MARJORIE HAUPT
MARY HOLMES
WILLETHA HOLMES
RUTH ANN HOLZMUELLER
CATHERINE JONES
DOROTHY JUDD
FRANCES KNIGHT
EVELYN LENGNICK
DORIS LOCKE
HARRIET McCARTHY
JEAN McELDOWNEY

HELEN McDERMOTT
MARY JANE MILLER
MARGARET MITCHELL
FLORENCE MODE
MARY MONCURE
MARGARET RICHARDS
HELEN STRANGE
LILLIAN STYER
KATHLEEN TAYLOR
HELEN VINCE
NELLA WHITAKER
EILEEN WOODS
DENNY YEAMAN



HOCKEY, 1939

After opening the season by defeating Madison College 4 to 1 on November 2, William and Mary was hostess to the Virginia State Hockey Tournament, November 3 and 4, in which fourteen teams participated. Six Green and Gold varsity members and four alumnae were chosen on the All-State team. Snow, Miller, Douglas, and Bruger were placed on the first team. Flavell, Lebair, Woods, Sterling, and Chamings made the Reserve eleven.

While playing in the tournament, William and Mary won from both Westhampton, 4 to 2, and Sweet Briar, 5 to 1. The Apples, a team composed of offi-

cial, coaches, and All-Southeast players, defeated the Green and Gold, 3 to 1.

At the Southeastern Tournament held in Elizabeth, New Jersey, Douglas was chosen on the All-Southeastern first team, and Snow and Miller placed on the Reserve. All three participated in the All-American tournament at Cleveland.

Late in November, the varsity invaded New York, defeating Hofstra, 3 to 1, and Manhattanville, 3 to 2. Beaver was the only collegiate team to win from William and Mary, doing so 3 to 0 in the last game of the season.

Mary Jane Miller captained the Indianettes; Peggy Lebair was an able manager.



First Row: Flavell, Green, Tweedy, Allen.
Second Row: Snow, Yachnin, Captain Miller, Douglas, Lebair, Jones, Armitage.

■ VARSITY BASKETBALL, 1940

The Varsity basketball team has started their season off with three state games. On February 22, they played Farmville, who defeated the Indianettes, 32-14. The game with Sweet Briar on the following day, showed that experience was their best teacher. They won the game by a score of 13-8. This is by far the best game that has been played this season. The passing and the defense game put the coeds in the favored position. In the game after this, with Fairfax Hall, the Indianettes once more put their opponents on the defensive, but lost by the score, 16-17.

During the first week in March the Varsity team will take a trip to New York, to play Manhattenville and Panzer colleges. On their return trip, they will stop in Philadelphia to play Swarthmore and Bryn Mawr. These last two teams are new on the schedule.

Only two of the last year's lettermen remain on the team. They are Ann Mitchell, captain, and Betty Douglas. Other members of last year's team who have been active this year are Yachnin, Lebar, and Miller. Besides these, there are six freshmen who have been moved up to the coveted positions on the first string.



Front Row, left to right: Douglas, Allan, Mitchell (Captain), Hale, Yachnin.
Back Row, left to right: Bull, A. Armitage, C. Armitage, Lebar, Kyle.

RESERVE HOCKEY

Captained by Kitty Jones, the William and Mary second team averaged slightly less than .500% in their season's play, winning two and losing three bitterly contested games. The two wins of the Reservists came at the expense of the Richmond Division. Taking part in the State Tournament, the group lost, 3 to 0, to Salem College, and to Etcetera B team, 1 to 0. Saint Catherine's defeated the Reserves, 5 to 0.

The excellent playing of the second team showed that it would be a close match for the varsity.

FRESHMAN BASKETBALL, 1940

The first game the freshman team played was on February 3, with the Norfolk Division. The Division won by a score of 31-23. On February 7, the freshmen went to Richmond where they played St. Catherine's. This they lost also by the score of 25-12. On February 20, the freshmen once more tried to hold down the Norfolk Division. This time they were defeated, 32-4.

Three of the strongest players, Anne and Carolyn Armitage, and Hale, have moved to the varsity squad.



RESERVE HOCKEY

Back Row:
Judd, Teal, Miller, Walsh,
Black, Mode.

Front Row:
C. Jones, Kemp, Clark,
Leavitt, Harris, Rickes,
K. Jones, Fisher, Molloy.



FRESHMAN BASKETBALL

Front Row:
Mims, Jerry, Hale,
Leavitt.

Back Row:
A. Armitage, Schilling,
Hollander, C. Armitage,
Miller.

TENNIS, 1939

April

21—W. and M. . . 2; Hilton Village . . 5

May

3—W. and M. . . 2; Manhattenville . . 3 5—W. and M. . . 1; Swarthmore . . . 4
 4—W. and M. . . 3; Temple University . 4 8—W. and M. . . 4; Hilton Village . . 5

A team composed of Bull, Lebair, McCarthy, Ripperton, Timberlake, and Manager Coggin invaded New York early in May, meeting Temple, Swarthmore, and Manhattenville.

FENCING

The girls' fencing squad, composed of Locke, Knight, Reeder, Mode, and Massenburg as manager, met, at New York, New York University and were narrowly defeated by a score of 5-4. The team also fenced with Hunter, Brooklyn, Wagner, and Hofstra on this trip.

During the season Rollins College fenced William and Mary and were defeated, 7-2. Finally the team headed north and entered the Intercollegiates. They lost narrowly to Cornell and Wagner with a score of 5-4 in each match, but defeated Brooklyn, 6-3.

TENNIS

Back Row:

Wright, Ripperton,
Laughner, Roulstone.

Front Row:

McEldowney, McCarthy,
Coggin, Bull, LeBair.

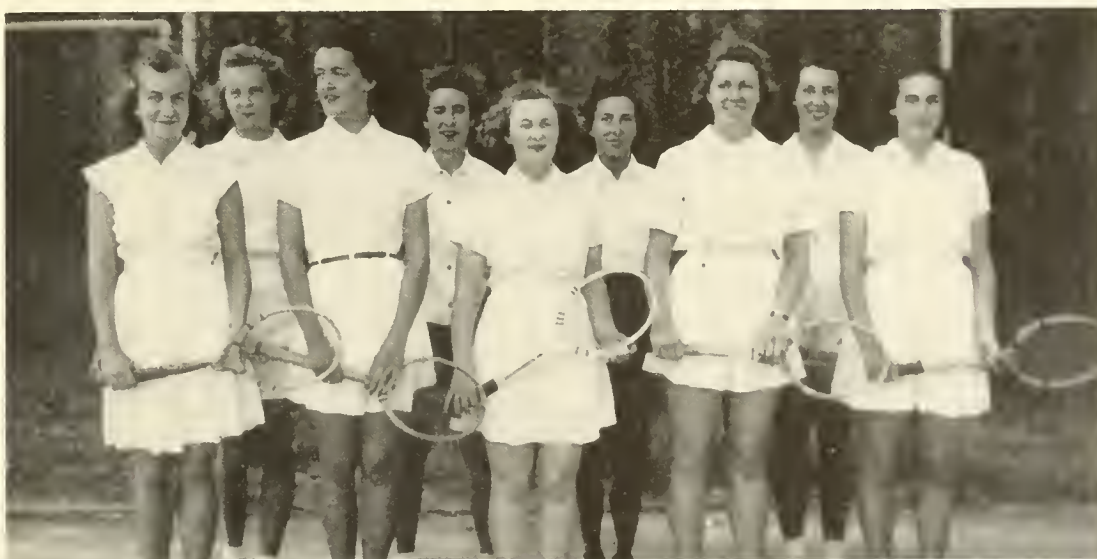

FENCING

Left to Right:

Teal, Locke, Dunn, Knight,
Mode, Longino, Moncure.



INTRAMURAL COUNCIL



OFFICERS

LUCILLE LOWRY	Director
VIRGINIA DIX STERLING	Assistant Director
FRANCES PAUL	Student Head
FLORENCE MODE	Publicity Manager

MEMBERS

MARGARET LAUGHNER	Kappa Alpha Theta
LILLIAN STYER	Phi Mu
EMILY EDGERTON	Kappa Delta
VIRGINIA TEAL	Pi Beta Phi
LOUISE WEAVER	Delta Delta Delta
FLORENCE MERRYMAN	Chi Omega
DOROTHY COPPRIDGE	Alpha Chi Omega
TRUDY GREEN	Kappa Kappa Gamma
MAE COGGIN	Gamma Phi Beta
MARY HENDERSON	Brown Hall
MARCIA BOURNE	Chandler Hall
JACQUELINE FOWLKES	West Barrett Hall
FLETA GREGORY	East Barrett Hall
MARGARET E. THOMAS	Jefferson Hall
EILEEN WOODS	Day Students



In 1934-35 the intramural program was reorganized under the supervision of Mr. Jones, Miss Barksdale, and Miss Lowry. Miss Lowry was named as faculty director, and Beatrice Torrence was appointed as student director. A council was formed of the newly elected representatives from each of the dormitories and sororities. This group of girls worked hard to outline a program of six activities for competition in the two leagues, dormitory and sorority. When the figures were totaled at the end of the year, they showed that 281 girls had taken part in the program, or a total of 46 per cent of the women's student body.

At the end of the 1938-39 season, it was found that 70.1 per cent of the girls in college had taken part in one or more of twelve competitive sports offered by the intramural division.

A great deal of credit belongs to Miss Lowry, who has given a great deal of time and thought to this program. Through her effort, and with the able assistance of Miss Sterling, a program has been worked out in which any woman student can find something of interest.

With the passing of time and the increase of facilities and staff, this program now plays a greater part in the social and recreational life of the women.

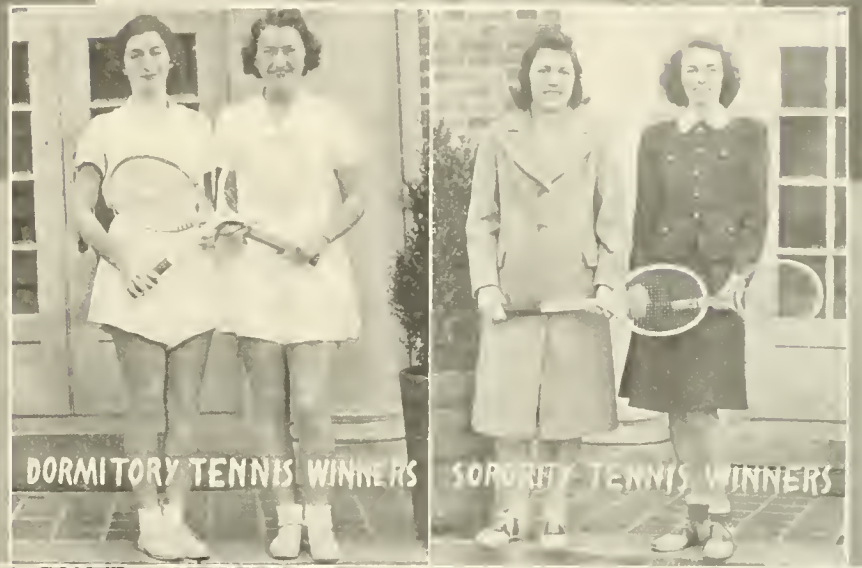



PING PONG WINNERS



DORMITORY SWIMMING WINNERS

HORSESHOW WINNERS



SORORITY SONG CONTEST WINNERS



DORMITORY SONG CONTEST WINNERS

The tennis tournament started the program off in the fall. First places in this were won by Kappa Delta and West Barrett Hall. Following this was the ping-pong tournament which was won by the Kappas and a tie for first place in the other league between East and West Barrett Hall. The swimming meet was held in Blow Gym, and the winners in this were Chi Omega and Brown Hall. The song contest proved to be a talent show with all the potential song writers showing their talents. The Gamma Phi Beta's won this contest in the sorority league, while in the dormitory league, Jefferson Hall won.

The end of November proved good time for the dormitory hockey tournament, which was won by Brown Hall. Just before the Christmas vacation the bridge tournament got under way and was won by the Chi Omega's and West Barrett Hall. Close on this came the bowling tournament. This was won by the Chi Omega's and Jefferson Hall. All of this brings the program up to midwinter and spring sports. Basketball, badminton, archery, canoeing, and softball are on the waiting list. The winners of the two cups are not announced until the program has been completed, which is about the first of May.

BOOK IV

FRATERNI



**"---FOR HEAVEN'S ETERNAL WISDOM
HAS DECREED THAT MAN OF MAN SHOULD
EVER STAND IN NEED---"THEOCRITUS**

TIES 

FRATERNITY AND SORORITY CHAPTERS ON CAMPUS

THETA DELTA CHI	Epsilon Chapter	Epsilon Chapter
SIGMA ALPHA EPSILON	Virginia Kappa Chapter	Virginia Kappa Chapter
PI KAPPA ALPHA	Gamma Chapter	Gamma Chapter
KAPPA ALPHA	Alpha Zeta Chapter	Alpha Zeta Chapter
KAPPA SIGMA	Nu Chapter	Nu Chapter
PI LAMBDA PHI	Psi Chapter	Psi Chapter
PHI KAPPA TAU	Alpha Theta Chapter	Alpha Theta Chapter
LAMBDA CHI ALPHA	Epsilon-Alpha Zeta	Epsilon-Alpha Zeta
PHI ALPHA	Tau Chapter	Tau Chapter
SIGMA PI	Alpha Eta Chapter	Alpha Eta Chapter
SIGMA RHO	Local Fraternity	Local Fraternity
CHI OMEGA	Omicron Beta Chapter	Omicron Beta Chapter
KAPPA ALPHA THETA	Beta Lambda Chapter	Beta Lambda Chapter
KAPPA KAPPA GAMMA	Gamma Kappa Chapter	Gamma Kappa Chapter
KAPPA DELTA	Alpha Pi Chapter	Alpha Pi Chapter
PI BETA PHI	Virginia Gamma Chapter	Virginia Gamma Chapter
PHI MU	Gamma Alpha Chapter	Gamma Alpha Chapter
ALPHA CHI OMEGA	Beta Delta Chapter	Beta Delta Chapter
DELTA DELTA DELTA	Alpha Mu Chapter	Alpha Mu Chapter
GAMMA PHI BETA	Alpha Chi Chapter	Alpha Chi Chapter

THETA DELTA CHI

FOUNDED AT

U N I O N C O L L E G E

1847

First Row: Willard Bergwall, Kemp Boot, Brendon Burns, Caldwell Cason. Second Row: James Dill, Robert Douglas, Vance Fowler, Charles Frey. Third Row: Arthur Keaney, Joseph Lawler, Benjamin Letson, Thomas Mougey. Fourth Row: Carl Muecke, Judd Ogden, Lawrence Pettet, David Quinlan. Fifth Row: Edward Quist, Benjamin Read, Charles Scripps, Bruce Simons. Sixth Row: Douglas Smith, Walter Snowden, Anthony Stallman, Herbert Young.

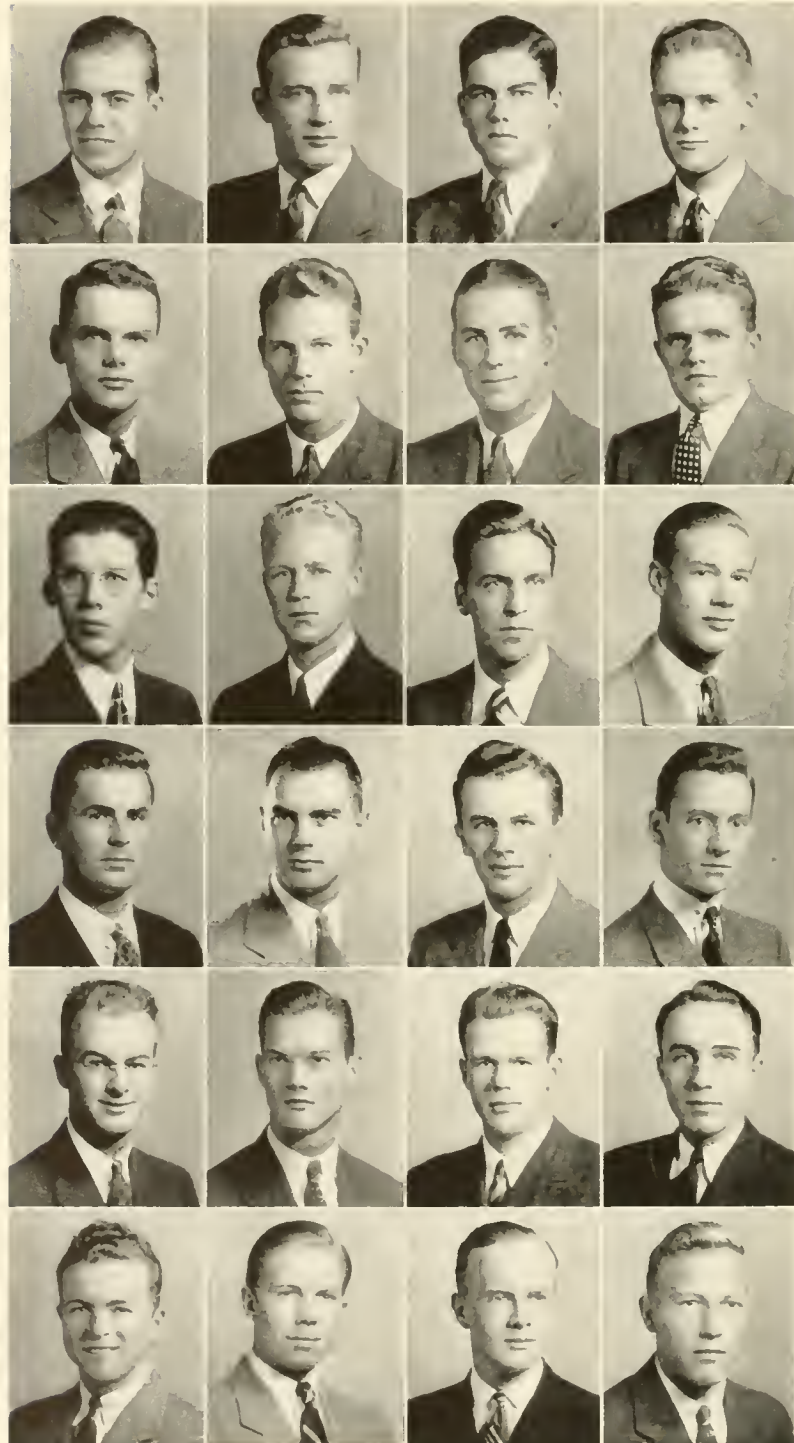

EPSILON CHARGE

Established 1853



WILLIAM BOZARTH
JOHN WARBURTON
WILLIAM SCOTT

FRATRES IN URBE

CHARLES DUKE
CHARLES A. TAYLOR
MARION BOZARTH
LOWELL AYRES

C. E. CHANDLER
R. P. WALLACE
CECIL HARPER

FRATRES IN FACULTATE

R. C. YOUNG

J. C. CHANDLER

OFFICERS

ROBERT A. DOUGLAS	President	ARTHUR KEENEY	Secretary
ARMAND HARKLESS	Vice-President	BENJAMIN LETSON	Treasurer

FRATRES IN COLLEGIO

Graduate Student:

ROBERT L. SIMPSON Arlington, Va.

1940

CALDWELL CASON Norfolk, Va.	ALEXANDER W. FRASER Wilmington, Del.
HUGH MACK DILL McKeesport, Pa.	CHARLES FREY Roselle Park, N. J.
JAMES N. DILL McKeesport, Pa.	JOSEPH LAWLER Norfolk, Va.
ROBERT A. DOUGLAS Reedville, Va.	BENJAMIN W. LETSON Metuchen, N. J.
VANCE FOWLER Norfolk, Va.	BRUCE SIMONS Detroit, Mich.
WALTER SNOWDEN	Cranford, N. J.

1941

S. KEMP BOOT Gleneve, Ill.	LAWRENCE PETTET Lakewood, N. J.
ARMAND HARKLESS Kennett Square, Pa.	HERBERT YOUNG Williamsburg, Va.

1942

WILLARD BERGWALL Vallejo, Calif.	DAVID QUINLAN Brooklyn, N. Y.
BRENDON BURNS New York, N. Y.	BENJAMIN READ Norfolk, Va.
ARTHUR KEENEY Edinburg, Ind.	CHARLES SCRIPPS Miramar, Calif.
THOMAS MOUGEY Wilmette, Ill.	THOMAS SHRYOCK Morristown, N. J.
CARL MUECKE Bridgeton, N. J.	HOWARD A. STALLMAN Columbus, Ohio
GEORGE YOUNG	Chicago, Ill.

PLEDGES

RUX BIRNIE Ludlow, Mass.	WESLEY NEWHOUSE Roanoke, Va.
WILLIAM BOGG Fairfield, Conn.	GEORGE PECK Glen Ridge, N. J.
EARL CHESSON Alexandria, Va.	RAYMOND PRITCHARD Virginia Beach, Va.
ROBERT CHICHESTER Fredericksburg, Va.	EDWARD QUIST Norfolk, Va.
H. WESTCOTT CUNNINGHAM Elizabeth, N. J.	JOSEPH RIDDER New York, N. Y.
GARLAND GEORGE Stuart, Va.	ROBERT SANDERSON Nashville, Tenn.
GEORGE HARPER Norfolk, Va.	RAYMOND SCOTT Richmond, Va.
JAMES HODGES Langley Field, Va.	JAMES SHEPARD Bloomfield Hills, Mich.
STUART HURLEY Medford, Mass.	DOUGLAS SMITH McKeesport, Pa.
WILLIAM LUGAR Richmond, Va.	FRANK STEVENS Wilmington, Del.
ROBERT MARSHALL Thornton, N. H.	WILLIAM TARRY Townsville, N. C.

Theta Delta Chi was founded at Union College in 1847. The Epsilon Charge was established at the College of William and Mary in 1853, the first social fraternity on the campus. Theta Delta Chi was the first fraternity to use a pledge pin, have an official flag, issue a regular publication, and to adopt official flower and colors.

After changing locations several times, the fraternity has moved into its new location on Richmond Road.

SIGMA ALPHA EPSILON



FOUNDED AT
UNIVERSITY OF ALABAMA

1856

First Row: Chester Baker, George Blanford, Richard Bohannon, Melvin Bunch, Francis Clark. Second Row: Edward Cook, Richard Davis, T. Crawley Davis, John Dillard, James Joseph Hanley. Third Row: Joseph James Hanley, Carter Holbrook, Louis Jones, Carl Kleinknecht, Austin Lee. Fourth Row: John May, George Moore, Lloyd Phillips, Robert Rawl, Douglas Robbins. Fifth Row: Samuel Robbins, Robert Taylor, Rudolph Tucker, Henry Williams, Frank Yeager.



■

VIRGINIA KAPPA CHAPTER

Established 1857

■



FRATRES IN URBE

HORACE HENDERSON

PHILLIP NELSON

FRATRES IN FACULTATE

JESS JACKSON

HAROLD DINGES

EDWARD MOTLEY

OFFICERS

AUSTIN LEE	President	SAMUEL ROBBINS	Secretary
CARTER HOLBROOK	Vice-President	RUDOLPH TUCKER	Treasurer

FRATRES IN COLLEGIO

1940

JOHN DILLARD	Norfolk, Va.	ROBERT RAWL	Norfolk, Va.
AUSTIN LEE	Roxborough, Pa.	FRANK THOMAS	Norfolk, Va.
VINCENT LUSARDI	Cranford, N. J.	RUDOLPH TUCKER	Norfolk, Va.

1941

RICHARD BOHANNON	Mt. Vernon, N. J.	ROBERT TAYLOR	East McKeesport, Pa.
CARTER HOLBROOK	Roanoke, Va.	RAYMOND WALKER	Hamden, Conn.

1942

CHESTER BAKER	Lowell, Mass.	DOUGLAS ROBBINS	Jamestown, N. Y.
EDWARD COOK	Washington, D. C.	SAMUEL ROBBINS	Jamestown, N. Y.

PLEDGES

RICHARD W. ADAMS	Brockenridge, Pa.	JAMES HOWARD	Richmond, Va.
ROBERT AMONETTE	Lynchburg, Va.	BOSTON G. JARRELL	Asheboro, N. C.
MARVIN C. BASS	Petersburg, Va.	LOUIS JONES	Williamsburg, Va.
JAMES A. BOWEN, JR.	Portsmouth, Va.	JOHN E. KIDD	Petersburg, Va.
OWEN E. BRADFORD	Lynchburg, Va.	HAROLD KNOWLTON	Milwaukee, Wis.
MELVIN BUNCH	Norfolk, Va.	HARVEY F. MARRINER	Flushing, N. Y.
WILLIAM A. CHAFIN	Logan, W. Va.	WALDO MATTHEWS	Franklin, Ohio
FRANCIS CLARK	Church Road, Va.	ROBERT J. MODE	White Plains, N. Y.
JAMES O. COCKRELL	Wilson, N. C.	NORMAN LANE PHILLIPS	Hopewell, Va.
CHIPMAN CUNNINGHAM	Williamsburg, Va.	JOHN RINKLIN	Long Island, N. Y.
EDWARD L. DELANEY	Richmond, Va.	RICHARD SIMONSON	Petersburg, Va.
BENJAMIN B. FEAGANES, JR.	Wytheville, Va.	BENJAMIN SIMPSON	Sweetwater, Tenn.
JOSEPH HANLEY	Garden City, N. Y.	ORVILLE R. VAUGHAN, JR.	San Mateo, Calif.
HARRY B. HARTMAN	Petersburg, Va.	JOHN EDWARD WARNER	Flourtown, Pa.
EDWARD HOLSCHUH	Ironton, Ohio	WILLIAM H. WEEKS	Petersburg, Va.
	HENRY WILLIAMS		Pittsburgh, Pa.

Sigma Alpha Epsilon Fraternity was founded March 9, 1856, at the University of Alabama. Later in the same year, by secret communications, another chapter of Sigma Alpha Epsilon was established at the University of North Carolina. The local chapter, Virginia Kappa, was started here December 12, 1857. This organization was disbanded during the Civil War, but on February 7, 1925, it was reborn, with the original charter still intact.

PI KAPPA ALPHA



FOUNDED AT
UNIVERSITY OF VIRGINIA
1868

First Row: Russell Cox, James Creekman, John Feaster, Otis Feaster. Second Row: Lawrence Goldsmith, John Harper, Leon Hayden, Robert Hornsby. Third Row: David Jones, Montie Meeks, Arthur Murray, Robert Newton. Fourth Row: Louis Rives, Howard Scott, John Shinn, Clarence Suber. Fifth Row: Malcolm Sullivan, Harold Tower, McKie Trotter, Hugh Watson.



GAMMA CHAPTER

Established 1871



FRATRES IN URBE

DR. W. L. SMOOT
B. E. STEELE

R. G. BEASTON
MONIER WILLIAMS

H. de S. HENLEY
W. T. HENLEY

FRATER IN FACULTATE

DR. JAMES ERNEST PATE

OFFICERS

McKIE TROTTER	President	HOWARD SCOTT	Secretary
RUSSELL COX	Vice-President	JOHN HARPER	Treasurer

FRATRES IN COLLEGIO

1940

DANIEL BURR BRADLEY	Westport, Conn.	DAVID MacMILLAN	Abington, Va.
RUSSELL M. COX, JR.	Portsmouth, Va.	ROBERT M. NEWTON, JR.	Hampton, Va.
ORION OTIS FEASTER, JR.	St. Petersburg, Fla.	CLARENCE SUBER	Norfolk, Va.
CHARLES LEON HAYDEN	Danville, Va.	McKIE M. TROTTER	LaGrange, Ga.

1941

JOHN PRESTON HARPER	Portsmouth, Va.	DAVID HUMPHRIES JONES	Morristown, N. J.
RAYMOND LEE HAYNIE	Reedville, Va.	LOUIS HUBERT RIVES	Norfolk, Va.
ROBERT S. HORNSBY	Yorktown, Va.	HAROLD E. TOWER	Beloit, Wis.

1942

JAMES L. CREEKMAN, JR.	Long Beach, Calif.	ROGER NOWAK	Cleveland, Ohio
MONTIE MEEKS	Charlottesville, Va.	HOWARD P. SCOTT	Chicago, Ill.
HUGH WATSON	Portsmouth, Va.		

PLEDGES

JOHN BANE	Pulaski, Va.	JAMES GORDON	Williamsburg, Pa.
CECIL BROWN	Richmond, Va.	JAMES HENDREY	Riverhead, N. Y.
MARSHALL COGGIN	Warsaw, Va.	WILLIAM HOWARD	Philadelphia, Pa.
HARRY COX	Portsmouth, Va.	HAROLD KING	Hopewell, Va.
THOMAS CRANE	Northampton, Mass.	ARTHUR KLEINFELDER	Norfolk, Va.
MATTHEW CRAWFORD	Philadelphia, Pa.	ASHBY LINCOLN	Lovington, Va.
PHILLIP DUKE	Wellsville, N. Y.	EDWARD NOWLAND	Alexandria, Va.
JOHN FEASTER	St. Petersburg, Fla.	JOSEPH SANDLIN	Franklin, Va.
O. B. GATES	Chester, Va.	JOHN SHINN	Norfolk, Va.
WILBUR GILLIAM	Chester, Va.	MALCOLM SULLIVAN	Drexel Hill, Pa.
LAWRENCE GOLDSMITH	Drexel Hill, Pa.	WILLIAM TURVILLE	Norfolk, Va.

Pi Kappa Alpha Fraternity was founded at the University of Virginia on March 1, 1868. Gamma Chapter was installed at William and Mary in 1871 and held forth until the college was closed between 1881 and 1888. When the college reopened, Pi Kappa Alpha was completely reorganized and established in a house on Scotland Street. The Fraternity moved to its present location in the fall of 1939.

KAPPA ALPHA

FOUNDED AT

WASHINGTON AND LEE

1865

First Row: Alfred Alley, Saunders Almond, Sidney Brooks, Francis Bryant, Gordon Dorrier. Second Row: Richard Earle, George Farish, Edgar Fisher, Oliver Foster, Merritt Foster. Third Row: Norman Funsten, William Garwood, William Gilmore, James Hargis, Samuel Hedgecock. Fourth Row: Richard Kent, Paul Kratzig, Elmo Legg, William Musser, Edward Plitt. Fifth Row: Bernard Russell, Munsey Slack, Charles Stousland, Sterling Strange, Hubert Sumner. Sixth Row: Robert Wade, Fred Worster, Richard Wright, William Wyatt.

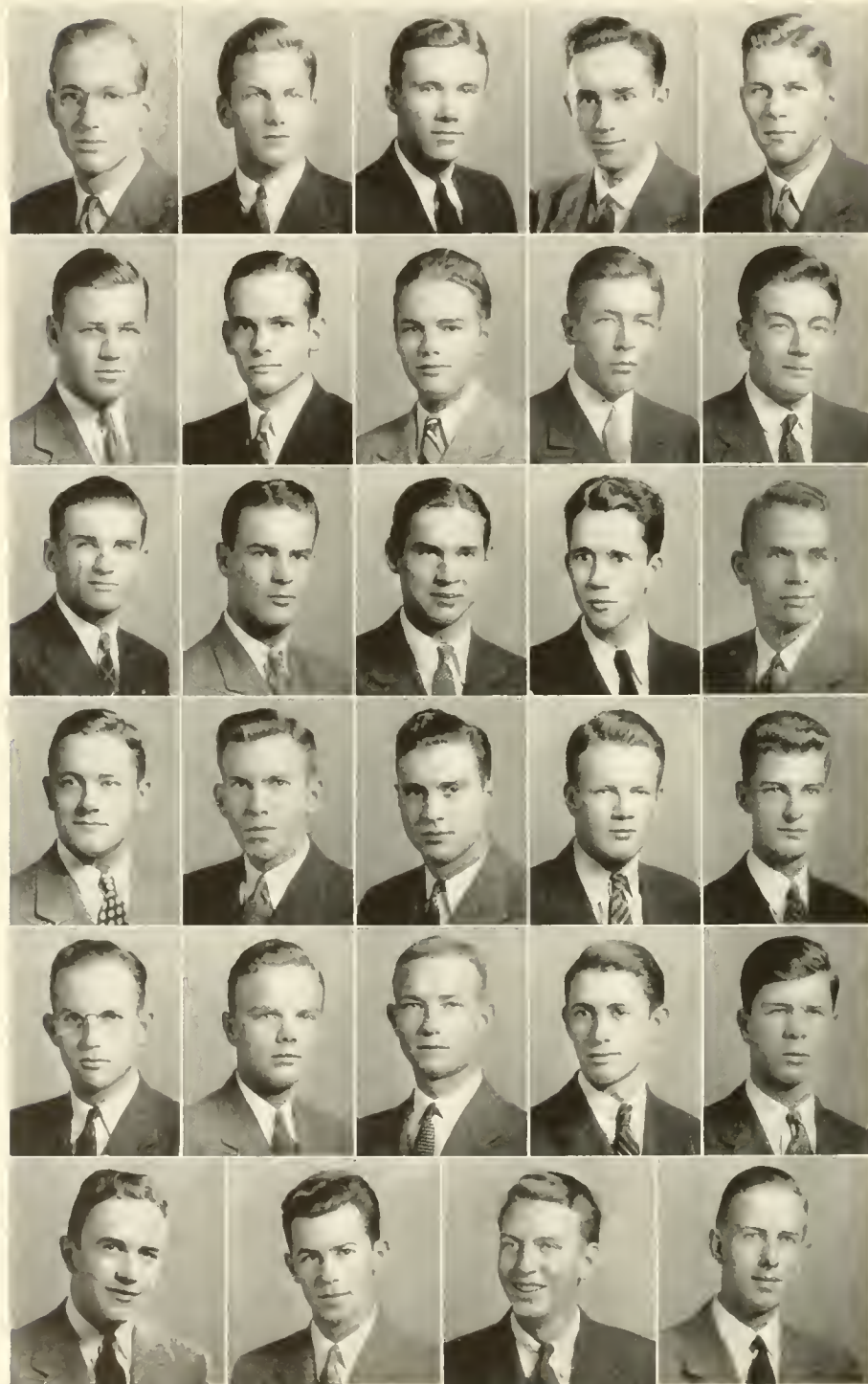

ALPHA ZETA CHAPTER

Established 1890



FRATRES IN URBE

CHAMPION ARMISTEAD
ROBERT ARMISTEAD
SIDNEY BROOKS

THOMAS COCKE
HIRAM DAVIS

ASHTON DOVELL
JOHN ETHERIDGE
ROBERT LAND

FRATRES IN FACULTATE

THOMAS J. STUBBS, JR.

JAMES COGAR
L. TUCKER JONES
JOHN L. LEWIS

WARNER MOSS

OFFICERS

WILLIAM MUSSER	President	FRED WORSTER	Secretary
BERNARD RUSSELL	Vice-President	PAUL KRATZIG	Treasurer

FRATRES IN COLLEGIO

1940

ALFRED L. ALLEY	Richmond, Va.	ELMO T. LEGG	Arlington, Va.
GORDON DORRIER	Scotsville, Va.	WILLIAM M. MUSSER	Lampeter, Pa.
MERRITT W. FOSTER, JR.	Williamsburg, Va.	BERNARD F. RUSSELL	Accomac, Va.
PAUL KRATZIG	Norfolk, Va.	THOMAS E. STRANGE	Annapolis, Md.
FRED S. WORSTER	Hampton, Va.		

1941

SAUNDERS ALMOND	Round Bay, Md.	JAMES HARGIS	Carlisle, Pa.
SIDNEY BROOKS, JR.	Williamsburg, Va.	SAMUEL HEDGECOCK	Martinsville, Va.
FRANCIS BRYANT	Petersburg, Va.	WILLIAM LAND	Danville, Va.
HENRY DAVIS	Williamsburg, Va.	W. EDWARD PLITT	Baltimore, Md.
RICHARD EARLE	Verona, N. J.	CHARLES STOUSLAND	Arlington, Va.
PHILIP HADDOCK	St. Petersburg, Fla.	STERLING STRANGE	Richmond, Va.
HUBERT SUMNER	Gastonia, N. C.		

1942

GEORGE FARISH	Camden, Ala.	RICHARD KENT	St. Louis, Mo.
EDGAR FISHER	New York, N. Y.	VICK SWANSON	Evanston, Ill.
OLIVER FOSTER	Williamsburg, Va.	ROBERT WADE	Roanoke, Va.
NORMAN FUNSTEN	Burlingame, Calif.	RICHARD WRIGHT	Washington, D. C.

PLEDGES

HUNTER ANDREWS	Hampton, Va.	WILLIAM HARDING	Hopewell, Va.
WESLEY BEHLE	Lake Forest, Ill.	LESTER HOOKER	Richmond, Va.
LLOYD CLARK	Atlanta, Ga.	HENRY VAN JOSLIN	Washington, D. C.
NATHANIEL COLEMAN	Hilton Village, Va.	ROBERT KNIGHT	Baltimore, Md.
JOSEPH CONRAD	Durham, N. C.	FRANK MACKLIN	Collingswood, N. J.
WILLIAM CORR	Gloucester, Va.	PETER POLAND	Fort Monroe, Va.
PAUL COUCH	Bethlehem, Pa.	WILLIAM POPE	Portsmouth, Va.
HENRY DODGE	Chester, Va.	MUNSEY SLACK	Bristol, Tenn.
WILLIAM EDWARDS	Irvington, Va.	CARL VOYLES, JR.	Williamsburg, Tenn.
WILLIAM GARWOOD	Pittsburgh, Pa.	RICHARD WILSON	Richmond, Va.
ROBERT WING	Evanston, Ill.		

Kappa Alpha Order was founded at Washington and Lee University in 1865. Alpha Zeta Chapter was established on the William and Mary campus in January, 1890. All sixty-seven of its chapters, embracing twenty-five thousand active members, are south of the Mason-Dixon line, hence the reference to it as the Southern Fraternity. The local house is located on the Richmond Road.

KAPPA SIGMA



FOUNDED AT
UNIVERSITY OF VIRGINIA
1869

First Row: Clifton Kreps, Judd Lewis, Willard Marable. Second Row: Victor San Juan, Thomas Smith, Linwood Tabb. Third Row: Ralph Taylor, Robert Thrasher, Robert Tilden.

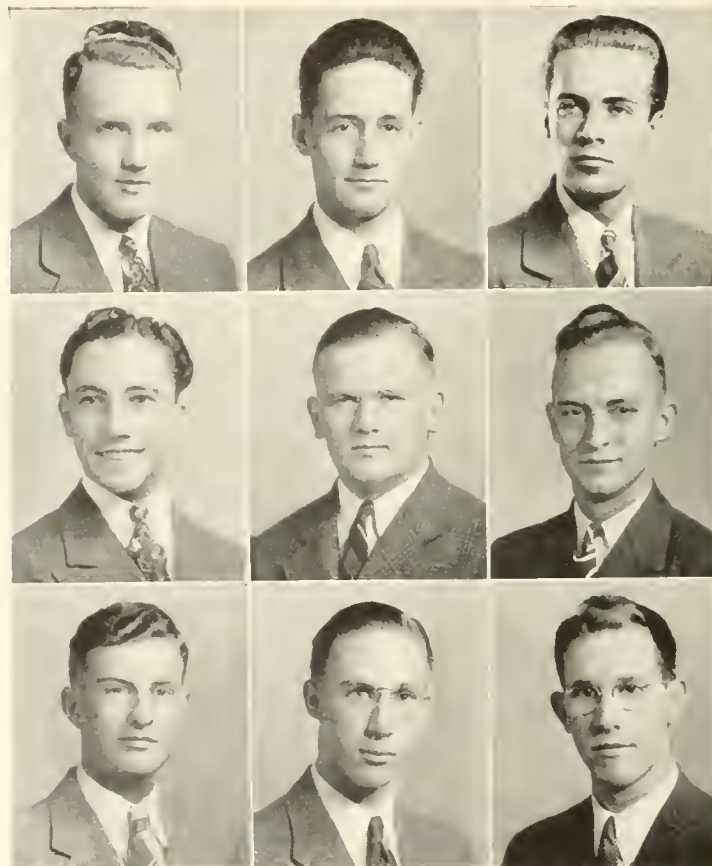

■

NU CHAPTER

Established in 1890

■



FRATRES IN URBE

W. PERSON
F. PERSON
T. M. HALLIGAN

VERNON GEDDY
C. M. GEDDY
E. WILSON
LEONARD GRAVES

N. COLEMAN
B. C. PEACHY
RICHARD E. LEE

FRATRES IN FACULTATE

J. WILFRED LAMBERT

ERIC TIPTON

OFFICERS

JUDD LEWIS	President	FRED AREND	Secretary
LINWOOD TABB	Vice-President	CLIFTON KREPS	Treasurer

FRATRES IN COLLEGIO

Graduate Students

VINCENT SHAY	Woodbridge, N. J.	THOMAS M. FORSYTH, JR.	The Plains, Va.
------------------------	-------------------	--------------------------------	-----------------

1940

JUDD W. LEWIS, JR.	Norfolk, Va.	LINWOOD B. TABB	Norfolk, Va.
ROBERT JAMES TILDEN	Norfolk, Va.	ROBERT JAMES TILDEN	Holbrook, Mass.

1941

FREDERICK H. AREND	Trenton, N. J.	WILLARD H. MARABLE	Portsmouth, Va.
JAMES H. CLARK, JR.	Dinwiddie, Va.	VICTOR MANUEL SAN JUAN	San Juan, Puerto Rico
CLIFTON H. KREPS	Norfolk, Va.	RALPH A. TAYLOR	Portsmouth, Va.
ROBERT H. THRASHER	Norfolk, Va.	ROBERT H. THRASHER	Norfolk, Va.

1942

THOMAS E. SMITH Hayes Store, Va.

PLEDGES

JAMES ANDERSON	Fort Monroe, Va.	WILLIAM HOLLINGS	Rahway, N. J.
ROBERT D. BROWN	Rochester, Minn.	FILMORE IRWIN	Portsmouth, Va.
FRANCIS E. CLARK	Petersburg, Va.	THOMAS JONES	Saluda, Va.
WILLIAM DOWNING	Norfolk, Va.	HARRY KENT	Boothwyn, Pa.
GILMORE FITCHETT	Cape Charles, Va.	EARL KLINE	Chester, Pa.
JOHN W. GOTTLAND	Pacific Grove, Calif.	DONALD REED	Norfolk, Va.
RALPH HART	Shenandoah, Va.	ROWE SAMUELL	Jacksonville, Ill.
ROBERT STONE	Boston, Mass.		

The Kappa Sigma Fraternity was founded December 10, 1869, at the University of Virginia. It has expanded rapidly since that date throughout the United States and Canada until now it is composed of one hundred and eleven active chapters. With the encouragement of the late Dr. L. G. Tyler, a Kappa Sigma from the University of Virginia, who became President of the College of William and Mary two years before, Nu Chapter was established in 1890 with fourteen charter members.

PI LAMBDA PHI



FOUNDED AT

Y A L E U N I V E R S I T Y

1895

First Row: Stanley Ebb, Abner Fox. Second Row: Harry Glick, Martin Kanter. Third Row: Robert Lansburgh, Harold Lazaron. Fourth Row: Joseph Markowitz, Norman Weinberg.

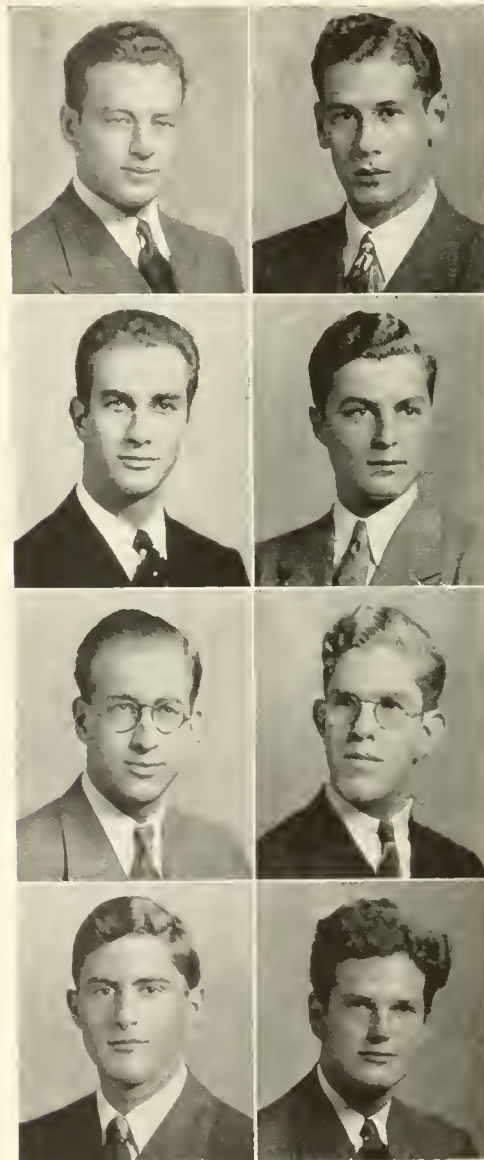

■

PSI CHAPTER

Established 1921

■



OFFICERS

ROBERT LANSBURGH	President	IRVING FACTOR	Secretary
STANLEY EBB	Vice-President	HARRY GLICK	Treasurer

FRATRES IN COLLEGIO

1940

STANLEY EBB	Boston, Mass.	ROBERT LANSBURGH	Baltimore, Md.
HARRY GLICK	Norfolk, Va.	NORMAN WEINBERG	Boston, Mass.

1941

DAVID FORER	New York, N. Y.	ABNER C. FOX	East Orange, N. J.
-----------------------	-----------------	------------------------	--------------------

1942

IRVING FACTOR	Boston, Mass.	HAROLD LAZARON	Baltimore, Md.
MARTIN KANTER	Newport News, Va.	GARRISON PASKUS	New York, N. Y.

PLEDGES

RAYMOND COMESS	Norfolk, Va.	JAMES LEVY	New York N. Y.
MELVIN GARFINKEL	Boston, Mass.	JOSEPH MARKOWITZ	Camden N. J.
DANIEL GILMAN	New York, N. Y.	WARREN SCHNEIDER	Yonkers, N. Y.
MILTON GREENBLATT	Waterbury, Conn.	JOSEPH SOLOMON	Boston, Mass.

Pi Lambda Phi fraternity was founded at Yale University late in the year 1895. It was the first national non-sectarian fraternity to be established in the United States. The William and Mary chapter, Psi, was established on campus on June 25, 1928, from a local with ten members.

PHI KAPPA TAU



FOUNDED AT

MIAMI UNIVERSITY

1906

First Row: Robert Aldrich, Harrison Bird, Francis Blake, John Brennan. Second Row: Thomas Brennan, Alphonse Chestnut, Franklin Clark, William Clinton. Third Row: Arthur Cosgrove, Richard Gall, Leonard Geyer, George Gotshall. Fourth Row: Gordon Hanson, John Keaney, Norris Lineweaver, Paul Post. Fifth Row: Edward Sierks, Robert Stainton, Richard Whiting.



■

ALPHA THETA CHAPTER

Established 1926

■



FRATRES IN URBE

JAMES AYERS
LOUIS WILLOUGHBY

THOMAS G. McCASKEY

RICHARD VELZ
DAVID RUTLEDGE

FRATER IN FACULTATE

CHARLES F. MARSH

OFFICERS

RICHARD GALL	President	GORDON HANSON	Secretary
ARTHUR COSGROVE	Vice-President	LEONARD GEYER	Treasurer

FRATRES IN COLLEGIO

1940

HARRISON BIRD, JR.	Detroit, Mich.	CHARLES E. HERN	Stoughton, Mass.
RICHARD F. GALL	Cleveland, Ohio	ARTHUR B. METHENEY	Catlett, Va.
GEORGE H. GOTSHALL	Detroit, Mich.	EDWARD F. SIERKS	Roosevelt, N. Y.

1941

JOHN J. BRENNAN	Rockaway Beach, N. Y.	LEONARD T. GEYER	Jersey City, N. J.
THOMAS J. BRENNAN	Rockaway Beach, N. Y.	NORRIS LINEWEAVER	Eckhart Mines, Md.
ALPHONSE E. CHESTNUT	Stoughton, Mass.	ROBERT STANTON	Chester, Penn.
ARTHUR S. COSGROVE	Le Sueur, Minn.	RICHARD A. WHITING	Belmont, Mass.

1942

ROBERT ALDRICH	Concord, Mich.	FRANCIS BLAKE	Albion, N. Y.
GORDON HANSON			Ridgefield, N. J.

PLEDGES

RICHARD BROWN	Chester, Pa.	THEODORE KETSULES	Virginia Beach, Va.
CHARLES BUTLER	Manilla, P. I.	THOMAS MILLER	Arlington, Va.
PATRICK CIRI	New York, N. Y.	THOMAS PAYNTER	Westport, Conn.
WILLIAM CLINTON	Detroit, Mich.	CLIFFORD ROGERS	Hilton, Va.
DAVID DAVIS	New York, N. Y.	ROBERT ROSE	Great Neck, N. Y.
EDWARD FAROE	St. Albans, N. Y.	GEORGE SISSON	Fall River, Mass.
MARSHALL HUDSON	Montgomery, Ala.	WILLIAM SLATER	Williamsburg, Va.
FOSTER JENNINGS	Toano, Va.	OSCAR SNEAD	Newport News, Va.
JOHN KEANEY, JR.	Port Washington, N. Y.	DYCKMAN VERMILYE	Staten Island, N. Y.
ROBERT WARNER	Concord, Mich.		

Alpha Theta Chapter of Phi Kappa Tau was established at the College of William and Mary by the acceptance of the petition of Pi Epsilon Beta, a local fraternity, in 1926. The national fraternity was founded at Miami University Oxford Ohio, on March 17, 1906. Phi Kappa Tau now has forty-three chapters.

LAMBDA CHI ALPHA



FOUNDED AT
BOSTON UNIVERSITY

1909

First Row: John Barba, Gifford Beal, Otto Boysen. Second Row: Eugene Ellis, Robert Flowers, John Garrett. Third Row: Harry Gebauer, Anthony Maucione, Edward Miller. Fourth Row: Clark Presbrey, Bertel Rasmussen, Austin Roberts, Charles Roberts.

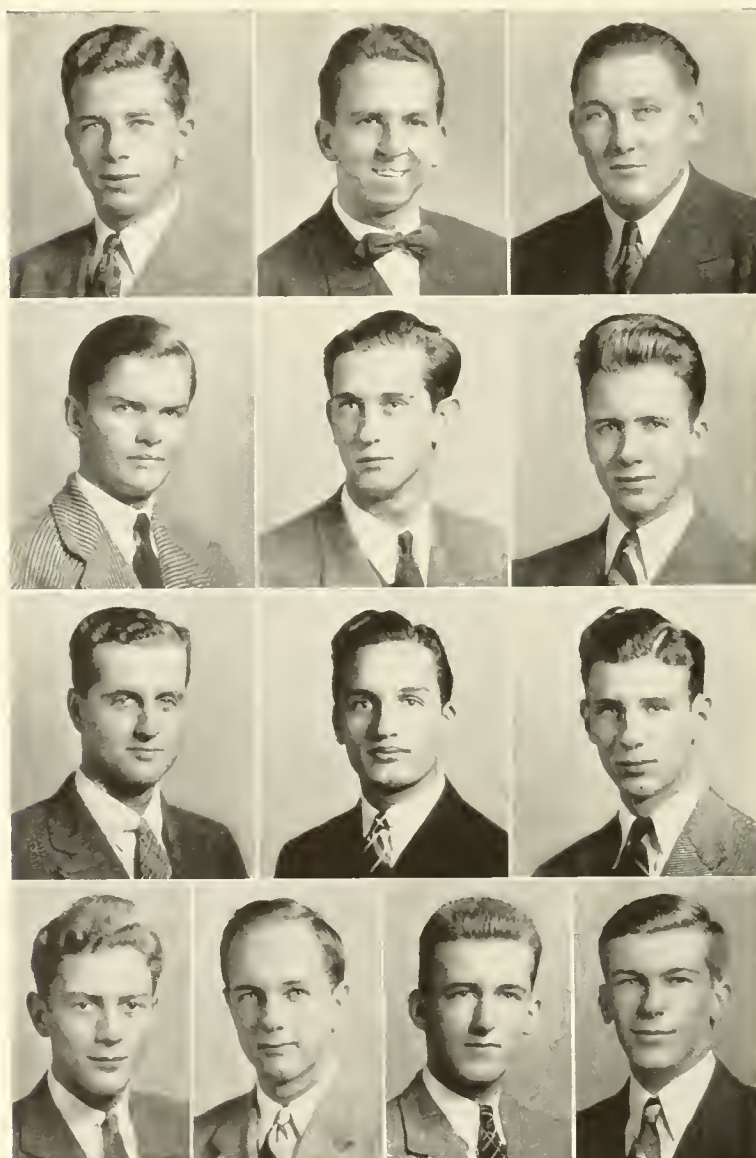

[162]

■

EPSILON-ALPHA ZETA

Established 1927

■



FRATRES IN URBE

ROBERT N. FRICKE

MINOR W. THOMAS

FRATRES IN FACULTATE

CHARLES H. STONE

HAROLD L. FOWLER

WAYNE F. GIBBS

OFFICERS

CLARK PRESBREY	President	JOHN BARBA	Secretary
BERTEL RASMUSSEN	Vice-President	OTTO BOYSEN	Treasurer

FRATRES IN COLLEGIO

1940

JOHN A. BARBA, JR.	Arlington, N. J.	JOHN H. GARRETT, JR.	Richmond, Va.
GIFFORD R. BEAL	New York, N. Y.	HARRY L. GEBAUER	Montclair, N. J.
OTTO T. BOYSEN	Egg Harbor, N. J.	EDWARD H. MILLER	Lebanon, Pa.
R. CONRAD FORBES	Guinea Mills, Va.	CLARK PRESBREY	Little Falls, N. J.
CHARLES E. ROBERTS	Cranford, N. J.		

1941

WALTER A. BARA, JR.	South River, N. J.	BERTEL R. RASMUSSEN	Arlington, N. J.
EUGENE ELLIS, JR.	Hartford, Conn.	AUSTIN L. ROBERTS, JR.	Cranford, N. J.

1942

ROBERT COLLINS FLOWERS	Lebanon, Pa.	ANTHONY WILLIAM MAUCIONE	Millburn, N. J.
----------------------------------	--------------	------------------------------------	-----------------

PLEDGES

FAY ASHTON CARMINES	Odd, Va.	JAMES G. HEATH	Richmond, Va.
SIDNEY G. CLARY	Disputanta, Va.	JAMES D. POPE	Capron, Va.
JOHN COLEMAN	South Hill, Va.	DE WITT R. SEARLES	Jacksonville, Fla.
ROYCE N. COTTINGHAM	Williamsburg, Va.	RICHARD W. THOMAS	Alentown, Pa.
GEORGE T. FARTHING	Williamsburg, Va.	ROY J. WARD	Colonial Heights, Va.
JAMES W. FLEMING	Passaic, N. J.	JOE K. WEST	Surry, Va.

Lambda Chi Alpha was founded at Boston University in 1909. The fraternity, an outgrowth of the Cosmopolitan Law Club of that institution, now has one hundred and seven chapters.

Epsilon-Alpha Zeta of Lambda Chi Alpha was originally a local social fraternity by the name of Alpha Phi Epsilon. This name was changed to Alpha Tau Epsilon, and in 1927, the society became the seventy-third Zeta of Lambda Chi Alpha.

In the summer of 1934 Epsilon-Alpha Zeta moved to its present location at 607 Richmond Road.

P H I A L P H A



FOUNDED AT
GEORGE WASHINGTON UNIVERSITY

1914

First Row: Samuel Bessman, David Cohen, William Fisher. Second Row: William Gatsik, Richard Kaufman, Henry Kibel. Third Row: Robert Klein, Arthur London, Paul Makler. Fourth Row: Daniel Meyer, Frank Raflo.

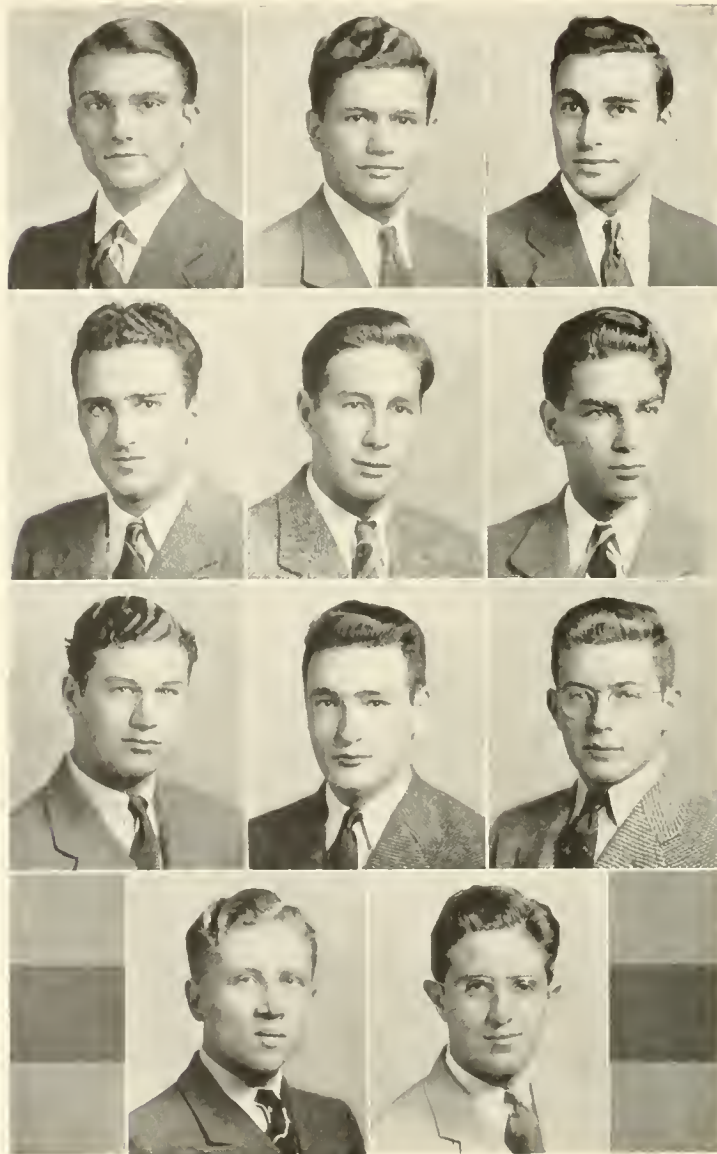

■

TAU CHAPTER

Established 1927

■



OFFICERS

FRANK RAFLO	President	ARTHUR LONDON	Secretary
SEYMOUR SHWILLER	Vice-President	RICHARD KAUFMAN	Treasurer

FRATRES IN COLLEGIO

1940

PAUL TODD MAKLER	Philadelphia, Pa.	HENRY KIBEL	Far Rockaway, N. Y.
FRANK RAFLO	Leesburg, Va.	ROBERT J. KLEIN	Brooklyn, N. Y.
SEYMOUR SHWILLER	Richmond Hill, N. Y.		

1941

DAVID COHEN	Elizabeth, N. J.	RICHARD KAUFMAN	Brooklyn, N. Y.
WILLIAM FISHER	Brooklyn, N. Y.	ARTHUR LONDON	Kingston, N. Y.
DANIEL MEYER	Greenwich Village, N. Y.		

1942

SAMUEL BESSMAN	Newark, N. J.	ALFRED CAROL	Long Beach, N. Y.
--------------------------	---------------	------------------------	-------------------

PLEDGES

MARVIN BREMER	Rockaway, N. Y.	JAMES GLOSSMAN	New York, N. Y.
PHILIP ABRAHAM	Newport News, Va.	STANLEY GROSS	Woodmere, N. Y.
IRA DWORKIN	Newark, N. J.	BERNARD ITZKOWITZ	Norfolk, Va.
SIDNEY POPKIN	Norfolk, Va.		

In 1925, Zeta Theta Pi was established as a local Jewish fraternity at the College of William and Mary. Within two years, this organization had reached the point where affiliation with a national fraternity seemed desirable. Accordingly on February 22, 1927, Zeta Theta Pi was installed as Tau Chapter of Phi Alpha Fraternity. Phi Alpha, founded in 1914 at George Washington University, today numbers twenty-one active undergraduate chapters.

S I G M A P I



FOUNDED AT
VINCENNES UNIVERSITY
1897

First Row: Howard Anderson, Willard Appenzeller, Charles Beville, Griffin Callahan.
Second Row: Maxey Davis, Stedman Eure, Gordon Holland, John Kegebein. Third
Row: Claude Kelley, James Leftwich, George McComb, Harlie Masters. Fourth Row:
Walter Measday, McCarty Moncure, Sanford Warren, Augustus Winder.

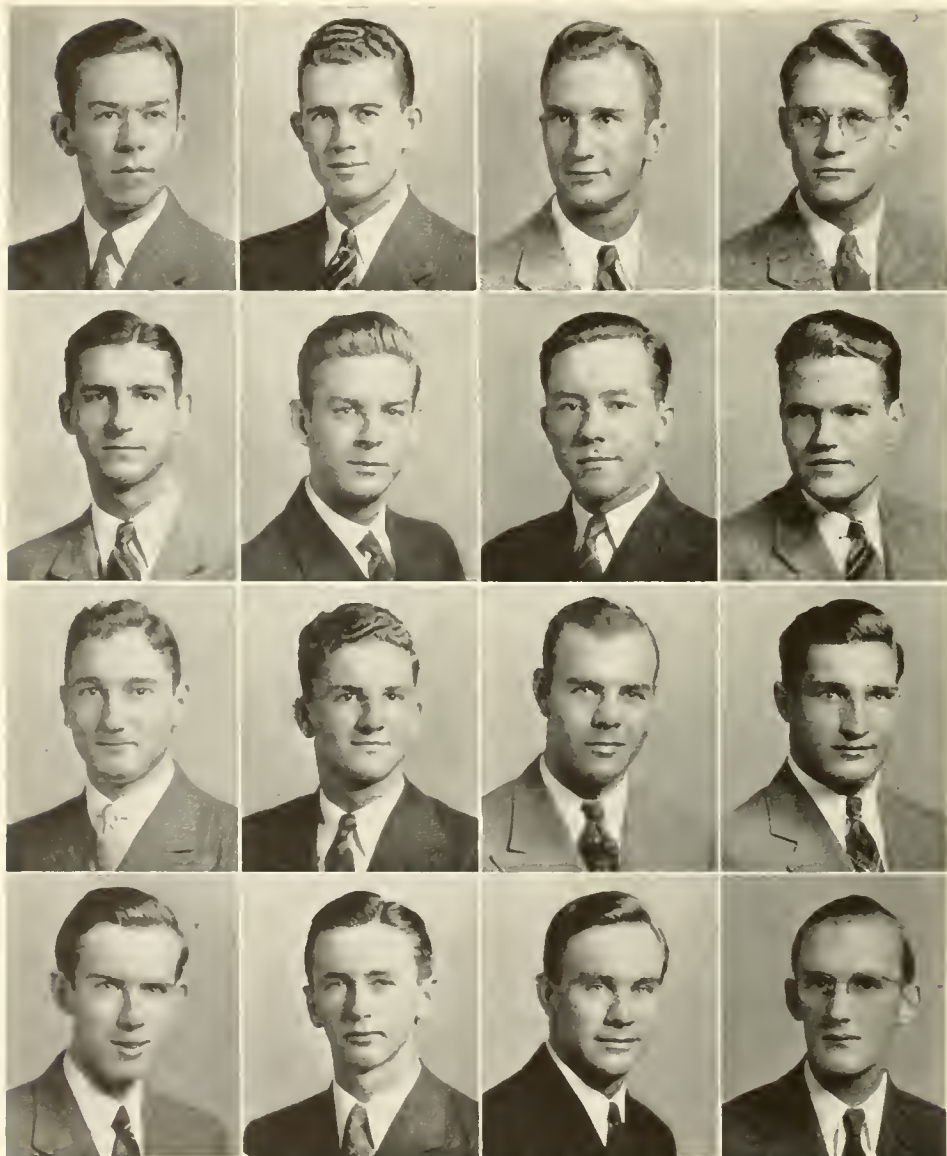

■

ALPHA ETA CHAPTER

Established 1931

■



FRATRES IN URBE

LLOYD WILLIAMS

JAMES STONE

FRATRES IN FACULTATE

J. D. CARTER

RICHARD MORTON
GLENWOOD CLARK

BENJAMIN McCARY

OFFICERS

GORDON HOLLAND President
GEORGE McCOMB Vice-President

CHARLES BEVILLE Secretary
HUNTINGTON CURTIS Treasurer

FRATRES IN COLLEGIO

1940

MAXEY DAVIS Church Road, Va.
STEDMAN EURE Suffolk, Va.

GORDON HOLLAND Surry, Va.
HERBERT KELLEY Williamsburg, Va.
GEORGE McCOMB Stuart's Draft, Va.

1941

WILLIAM B. APPENZELLER Portsmouth, Va.
CHARLES BEVILLE Church Road, Va.
GRIFFIN CALLAHAN Bluefield, W. Va.
SANFORD WARREN Churchland, Va.

COULBOURN GODFREY Whaleyville, Va.
WALTER MEASDAY Westwood, N. J.
PETER STONE Walpole, Mass.

1942

JAMES D. LEFTWICH Southland, Va.
HARLIE H. MASTERS Lynn, Mass.

T. McCARTY MONCURE Stafford, Va.
AUGUSTUS M. WINDER Greenfield, Mass.

PLEDGES

WILLIAM B. BISHOP Jabridge, Va.
LOUIS BUTTERWORTH Hopewell, Va.
ARTHUR CHAMBLIS Hopewell, Va.
ROBERT COINER Washington, D. C.
JACK GIANNINI Evansville, Ind.
ROBERT E. GRIFFIN Churchland, Va.
JOSEPH HOLLAND Richmond, Va.

CLAUDE E. KELLEY Aylett, Va.
ROY B. MERRITT Pelham, N. Y.
JAMES POINTER Bena, Va.
C. FOREST SINCLAIR Gainesville, Va.
PHILIP THOMAS Richmond, Va.
EDWARD WATTS Natural Bridge, Va.
EVERETT WILLIAMS Moorestown, N. J.

Sigma Pi Fraternity was founded in Vincennes University, Vincennes, Indiana, in the year 1897. Alpha Eta Chapter was established at the College of William and Mary, June 6, 1931, from the local fraternity, Alphi Psi.

The first Sigma Pi house on this campus, established by three men, was situated on Scotland Street. At the beginning of the 1932-'33 session, the fraternity moved to 321 Richmond Road, where they remained until June, 1935. Sigma Pi was again moved at the start of the 1935-'36 session, when quarters were taken in the special dormitory adjacent to Tyler Hall.



SIGMA RHO

OFFICERS

CHARLES R. GONDAK
STEPHEN LENZI . . .
ANTHONY CHAMPA

President EDMUND GOODLOW
Vice-President HENRY WHITEHOUSE
Secretary THOMAS DELLA TORRE

Treasurer
Corresponding Secretary
Pledge Master

FRATRES IN COLLEGIO

1940

JOHN ADAMS
ANTHONY CHAMPA
THOMAS DELLA TORRE

New York, N. Y.
Milford, N. H.
Ridgefield Park, N. J.
SAMUEL WALKER

GORDON HANNA
HENRY SIVIK
RAYMOND STEPHENS
Brooklyn, N. Y.

Ridgefield Park, N. J.
Turners Falls, Mass.
Nicholson, Pa.

1941

JOHN BRODKA
VICTOR J. CARBONARO
STEVE J. DENNIS
EDMUND R. GOODLOW

Curtisville, Pa.
Brooklyn, N. Y.
Washington, D. C.
Curtisville, Pa.

CHARLES R. GONDAK
STEPHEN LENZI
HENRY POLUMBO
HENRY WHITEHOUSE

Springdale, Pa.
New Haven, Conn.
Patterson, N. J.
Sayville, N. Y.

1942

WILLIAM DAVIS
ABRAHAM FERRIS
WILLIAM F. GOODLOW

Newark, N. J.
Ithaca, N. Y.
Curtisville, Pa.

JAMES B. HICKEY
HARRY MUSANTE
VICTOR RASCHI

Springdale, Pa.
Williamsburg, Va.
Springfield, Mass.

PLEDGES

EUGENE BOWMAN
HAROLD L. BURTCHFIELD
CHARLES DOUGLAS GILDNER
HOWARD HOLLINGSWORTH
N. B. HUTCHINSON, JR.
GARLAND L. ISAACS
HARVEY P. JOHNSON
JOHN F. KORCZYOWSKI
FREDERICK H. KROUSE
JOHN A. McAFEE
GUY H. MOATES

Newport News, Va.
Townsend, Tenn.
Hilton, Va.
Clinton, Tenn.
Rocky Mount, Va.
Richmond, Va.
Bridgeton, N. J.
Hopelawn, N. J.
Breckenridge, Pa.
Ironton, Ohio
New Rochelle, N. Y.
JAMES H. WAHAB

CHARLES E. MURRAY
CARL DuPONT PARK
CLYDE RAMSEY
GARRARD RAMSEY
ALFRED ROLLER
CHARLES ROSSEAU
DAVID G. RUCKER
ROBERT TEMPLETON
JOHN TORMA
ALFRED B. VANDERWEGHE
WILLIAM ELVIS WADE
Norfolk, Va.

Norfolk, Va.
Lexington, Va.
Cleveland, Tenn.
Wallace, Va.
Milford, Conn.
Williamsburg, Va.
Salem, Va.
Knoxville, Tenn.
Oak Hill, W. Va.
Teaneck, N. J.
Clinton, Tenn.



PAN-HELLENIC COUNCIL

OFFICERS

EVELYN LENGNICK President
 MADELEINE HOWARD Secretary-Treasurer

MEMBERS

ELEANOR TAYLOR	Alpha Chi Omega	MARGARET PECK	Pi Beta Phi
ROSE COFFIN	Alpha Chi Omega	JEAN CLARAHAN	Kappa Alpha Theta
LILLIAN WAYMACK	Chi Omega	CHRISTINE COWAN	Kappa Alpha Theta
MARION BLAIR	Chi Omega	EVELYN LENGNICK	Kappa Delta
MADELEINE HOWARD	Delta Delta Delta	EDNA WHITE	Kappa Delta
JEAN COX	Delta Delta Delta	GARDINA MATEJKA	Kappa Kappa Gamma
MARY HOLMES	Gamma Phi Beta	CAROLINE COOK	Kappa Kappa Gamma
NANCY CHISHOLM	Gamma Phi Beta	FRANCES JACOBS	Phi Mu
FRANCES WAGENER	Pi Beta Phi	JEAN COLLMUS	Phi Mu

CHI OMEGA

FOUNDED AT
UNIVERSITY OF ARKANSAS
1895

First Row: Jean Andrews, Anne Armitage, Carolyn Armitage, Maryanne Ballard, Claire Bardwell, Marjorie Barnes, Marion Blair, Nancy Boatwright, Betty Buntin. Second Row: Catherine Edge, Rosa Ellis, Suzanne Eppes, Marx Figley, Virginia Forwood, Alice Gates, Marie Harris, Mildred Hill, Ruth Ann Holzmue'ler. Third Row: Claire Hulcher, Annabel Jones, Elizabeth Jones, Helen Jones, Frances Jourdan, Barbara Kempf, Eleanor King, Nancy McClellan, Jayne Magee. Fourth Row: Florence Merryman, Charlotte Mooers, Emilie Phillips, Frances Pollard, Nancy Price, Lucille Reynolds, Natalie Rogers, Janet Schilling, Gladys Scott. Fifth Row: Mary Spenser, Jean Stevenson, Ann Terrell, Mary Throckmorton, Anne Warriner, Lillian Waymack, Nancy Wescott, Denny Yeaman.



OMICRON BETA CHAPTER

Established 1921



SORES IN URBE

MRS. R. P. WALLACE
MRS. VAN GARRETT
MRS. A. L. MEISEL
MRS. G. T. BROOKS

MRS. S. P. MOOREHEAD
MRS. R. McCREARY
MRS. J. R. GEIGER

MISS MARGARET BRIDGES
MRS. RUBEN McCRAY
MISS LORRAINE EMORY
MRS. REA GARRETT HODGES

OFFICERS

ROSA ELLIS	President	JAYNE McGEE	Vice-President
EMILIE PHILLIPS	Vice-President	LUCY YEAMAN	Secretary
VIRGINIA FORWOOD			Treasurer

SORES IN COLLEGIO

1940

MARJORIE BARNES	Chattahoochee, Fla.	FRANCES JOURDAN	Meriden, Conn.
CATHERINE EDGE	Richmond, Va.	HELEN JONES	Richmond, Va.
ROSA ELLIS	Richmond, Va.	JAYNE McGEE	Baltimore, Md.
VIRGINIA FORWOOD	Havre de Grace, Md.	FLORENCE MERRYMAN	Lynchburg, Va.
ALICE GATES	Chester, Va.	EMILIE PHILLIPS	Hampton, N. J.
MARIE HARRIS	New Rochelle, N. Y.	ANN TERRELL	Richmond, Va.
RUTH ANN HOLZMUELLER	Milford, Del.	LUCY YEAMAN	Ridgefield Park, N. J.
LILLIAN WAYMACK	Richmond, Va.		

1941

MARION BLAIR	Buffalo, N. Y.	JEAN STEVENSON	Washington, D. C.
--------------	----------------	----------------	-------------------

1942

MARY MARGARET FIGLEY	Canton, Ohio	CLAIRE HULCHER	Richmond, Va.
MILDRED ANN HILL	Richmond, Va.	CHARLOTTE MOERS	Richmond, Va.

PLEDGES

JEAN ANDREWS	Washington, D. C.	ELEANOR KING	Norfolk, Va.
ANNE ARMITAGE	Richmond, Va.	MARGARET LANGFITT	Petersburg, Va.
CAROLYN ARMITAGE	Richmond, Va.	NANCY McCLELLAN	Xenia, Ohio
MARYANNE BALLARD	Canton, Ohio	FRANCES POLLARD	Norfolk, Va.
CLAIRE BARDWELL	Richmond, Va.	NANCY PRICE	Newport News, Va.
NANCY BOATWRIGHT	St. Louis, Mo.	LUCILLE REYNOLDS	Richmond, Va.
BETTY BUNTIN	Atlanta, Ga.	NATALIE ROGERS	Rochester, N. Y.
SUZANNE EPPES	Battle Creek, Mich.	JANET SCHILLING	Dumont, N. J.
NANCY HARDIN	Washington, D. C.	GLADYS SCOTT	Hamilton, Ohio
ANNABEL JANES	Quincy, Ill.	MARY HENLEY SPENSER	Williamsburg, Va.
BETTY PARKS JONES	Atlanta, Ga.	MARY L. THROCKMORTON	Richmond, Va.
BARBARA KEMPF	Boston, Mass.	ANNE WARRINER	Richmond, Va.
NANCY WESCOTT	Roanoke, Va.		

KAPPA ALPHA THETA

FOUNDED AT
D e P A U W U N I V E R S I T Y

1870

First Row: Barbara Anderson, Charlotte Bagot, Barbara Barnard, Ruth Barton, Elizabeth Boyd. Second Row: Kitty Britton, Jean Clarahan, Beverly Coleman, Elizabeth Cook, Christine Cowan. Third Row: Edith DeBow, Dorothy Dodd, Katharine Donald, Sue Duncan, Elizabeth Foster. Fourth Row: Doris Hayes, Mary Hollingshead, Kathryn Hoover, Betty Irwin, Audrey Kemp. Fifth Row: Betty Kirst, Margaret Laughner, Joan Lehman, Helen Melvin. Sixth Row: Patricia Nichols, Lois Rea, Natalie Smith, Margaret Thomas.



■

BETA LAMBDA CHAPTER

Established 1922

■



SORORES IN URBE

MRS. Y. O. KENT
MRS. J. R. FISHER
MISS ANNE HALL

MRS. J. HENDERSON
MRS. HISTLER
MISS NANCY SMOOT

MRS. R. E. LEE
MISS MARY KING LEE
MISS EMILY HALL

OFFICERS

JEAN CLARAHAN	President	HELEN MELVIN	Secretary
CHRISTINE COWAN	Vice-President	BETTY FOSTER	Secretary
ELIZABETH JANE COOK	Treasurer		

SORORES IN COLLEGIO

1940

JEAN CLARAHAN	Floral Park, N. J.	SUE DUNCAN	St. Petersburg, Fla.
ELIZABETH JANE COOK	Fort Benning, Ga.	MARGARET LAUGHNER	St. Petersburg, Fla.
CHRISTINE COWAN	Plainfield, N. J.	HELEN MELVIN	St. Petersburg, Fla.

1941

CHARLOTTE BAGOT	Buffalo, N. Y.	KITTY JANE BRITTON	Lansdowne, Penn.
RUTH BARTON	Stoneham, Mass.	BETTY FOSTER	Marion, Ohio
BETTY BOYD	Lansdowne, Penn.	KATHRYN HOOVER	Plainfield, N. J.
BETTY JANE IRWIN	Columbus, Ohio		

1942

KATHARINE DONALD	Washington, D. C.	JOAN LEHMAN	Quantico, Va.
PATRICIA NICHOLS	Highland Falls, N. Y.		

PLEDGES

BARBARA ANDERSON	Dunkirk, N. Y.	MARY JANE HOLLINGSHEAD	Scarsdale, N. Y.
SHIRLEY BAKER	Santa Ana, Calif.	AUDREY KEMP	Arlington, Va.
BARBARA BARNARD	Albany, N. Y.	BETTY KIRST	Woodbury, N. J.
BEVERLEY COLEMAN	Eastman, Ga.	LOIS REA	Fort Wayne, Ind.
EDITH DeBOW	Bellerose, L. I.	JACQUELYN RICHARDS	Northport, L. I.
DOROTHY DODD	Roanoke, Va.	NATALIE SMITH	Carlsbad, N. M.
DORIS HAYES	Arlington, Va.	MARGARET ANN THOMAS	Lock Haven, Penn.
CAROL WHITE	New London, Conn.		

KAPPA KAPPA GAMMA

FOUNDED AT
MONMOUTH COLLEGE
1870

First Row: Sarah Bell, Judith Birdseye, Virginia Claudon, Barbara Clawson, Caroline Cook. Second Row: Mary Cramer, Anne Cross, Ruth Diamond, Elizabeth Douglas, Patricia Foss. Third Row: Florence Funsten, Martha Gay, Jane Harden, Betsy Hooper, Hope Hunt. Fourth Row: Joan Jarrett, Helen Jerry, Edna Klinge, Frances Kuhn, Wilma Lambert. Fifth Row: Camilla McCormick, Gardina Matejka, Marion Milne, Mary Morton, Caroline Moses. Sixth Row: Frances Roustone, Mary Shick, Frances Seymour, Susan Shafer, Virginia Smith, Helen Strange.

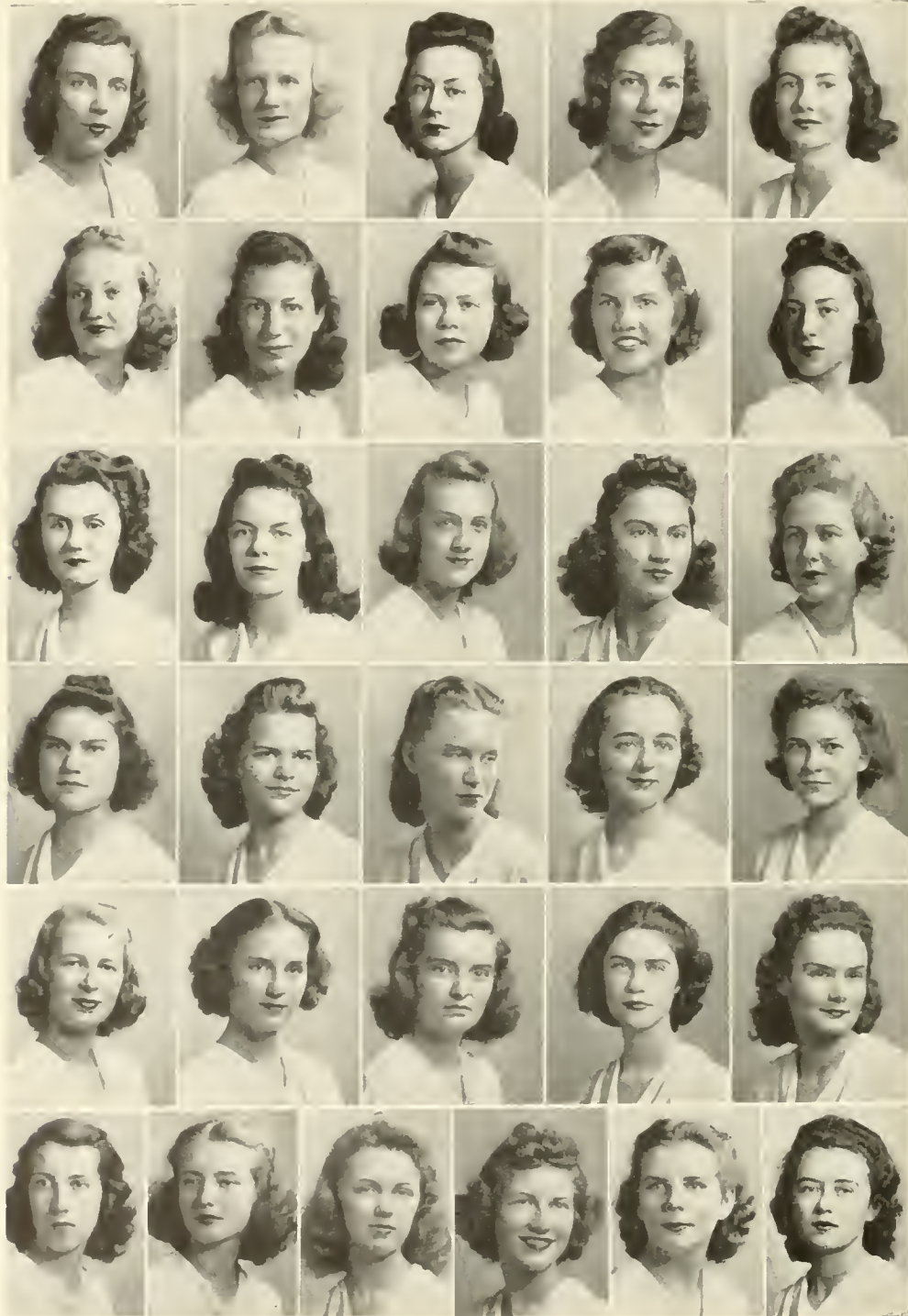

GAMMA KAPPA CHAPTER

Established 1923



SORORES IN URBE

MRS. WALTER BOZARTH

MRS. J. W. LAMBERT
MISS LAETITIA ARMISTEAD

MISS MARGUERITE WYNNE-ROBERTS

OFFICERS

EDNA KLINGE President
HOPE HUNT Vice-President

FRANCES KUHN Secretary
DOROTHY OVERHOLSER Treasurer

SORORES IN COLLEGIO

1940

SARAH BELL Shaker Heights, Ohio
JUDITH BIRDSEYE Flushing, N. Y.
VIRGINIA CLAUDON Fairburg, Ill.
BARBARA CLAWSON Plainfield, N. J.
ANNE CROSS Suffolk, Va.
HELEN STANGE

MARTHA GAY Washington, D. C.
HOPE HUNT Washington, D. C.
JOAN JARRETT Bloomington, Ill.
FRANCES KUHN Washington, D. C.
CAROLINE MOSES Appomattox, Va.
..... Richmond, Va.

1941

EDNA KLINGE Silver Spring, Md.
MARION MILNE Summit, N. J.

ANNE MITCHELL Atlanta, Ga.
FRANCES SEYMOUR Maplewood, N. J.

1942

JEANETTE ANDERSON Easton, Pa.
CAROLINE COOK Portsmouth, Va.
DORIAN DIAL San Francisco, Calif.
BETTY DOUGLAS Swarthmore, Pa.
FLORENCE FUNSTEN San Francisco, Calif.
TRUDELL GREEN Norristown, Pa.
JANE HARDEN Langley Field, Va.
JANET STEWART

CAMILLA McCORMICK Missoula, Mont.
PATRICIA NIXON Rochester, N. Y.
DOROTHY OVERHOLSER Washington, D. C.
MARGARET RONALDS Alexandria, Va.
FRANCES ROULSTONE New York, N. Y.
KATHERINE ROULSTONE New York, N. Y.
SUSAN SHAFER Cleveland Heights, Ohio
..... Glen Ellyn, Ill.

PLEDGES

MARION ALBRIGHT New Rochelle, N. Y.
EVELYN BUELL Rochester, N. Y.
ELIZABETH CRAIGHEAD Pawtucket, R. I.
MARY CRAMER Washington, D. C.
BETTY DENIT Fort Leavenworth, Kan.
NANCY EDDIS Caldwell, N. J.
PATRICIA FOSS Wooster, Ohio
MARTHA GAINES Midlothian, Va.
MARTHA LEE DAVIDSON Milwaukee, Wis.
RUTH DIAMOND Huron, Ohio
HELEN JERRY Plattsburgh, N. Y.
GLADYS JONES Lexington, Mass.

KITTY JONES Baltimore, Md.
WILMA LAMBERT Leesburg, Va.
MARY ELLEN LOKEY Forest Hills, N. Y.
MARY L. MORTON Williamsburg, Va.
BARBARA ORTON Summit, N. J.
CAROLYN PARK Glen Ellyn, Ill.
LUCILLE PELHAM Larchmont, N. Y.
NANCY RYAN Newton, Mass.
MARY SCHICK Houston, Texas
PATRICIA STEELE Fort Worth, Texas
VIRGINIA STEWART Rockport, Mass.
PRISCILLA WILSON Wellesley Hills, Mass.

KAPPA DELTA

FOUNDED AT
STATE TEACHER'S COLLEGE
1897

First Row: Jane Alden, Martha Anderson, Myra Birchett, Miriam Boone, Marcia Bourne, Sally Bourne. Second Row: Mary Darragh, Eleanor Davis, Emily Edgerton, Jane Enberg, Mae Ervin, Edythe Harriss. Third Row: Dorothy Hogshire, Margaret Jahnke, Marion Jardine, Constance Korn, Evelyn Lengnick, Irma Luxton. Fourth Row: Catherine Mavor, Carlin May, Evelyn Miller, Lucille Rockwell, Eleanor Rowan, Frances Rudasill. Fifth Row: Aura Schroeder, Doris Smith, Martha Snow, Dorothy Stouffer, Nancy Trice, Virginia Tripp. Sixth Row: Dorothy Vogel, Edna White, Betty Whitehill, Dorothy Whitfield, Eloise Whittington, June Worley.



■

ALPHA PI CHAPTER

Established 1923

■



SORORES IN URBE

MRS. R. P. COCKE
MRS. CHARLES MARSH
MISS ANNIE BOZARTH

MRS. STANLEY HITCHENS
MISS VIRGINIA STERLING

MRS. PHILLIP NELSON
MISS RUTH BRILL
MISS LUCILLE FOSTER

OFFICERS

MARGARET JAHNKE
EMILY EDGERTON

President†
Vice-President

EVELYN LENGNICK
DOROTHY WHITFIELD

Secretary
Treasurer

SORORES IN COLLEGIO

1940

MARTHA ANDERSON Richmond, Va.
EMILY EDGERTON Narberth, Penn.
EDYTHE HARRISS Norfolk, Va.

EVELYN LENGNICK Westfield, N. J.
CARLIN MAY Norfolk, Va.
JUNE WORLEY Norfolk, Va.

1941

MARGARET JAHNKE Mt. Vernon, Ohio
IRMA LUXTON Nutley, N. J.
ELEANOR ROWAN Armory, Miss.
AURA SCHROEDER Ridgewood, N. J.

EDNA WHITE Roanoke, Va.
BETTY WHITEHILL Washington, D. C.
DOROTHY WHITFIELD Maplewood, N. J.
ELOISE WHITTINGTON Baltimore, Md.

1942

JANE ALDEN Norfolk, Va.
ALICE BLACK Cranford, N. J.
MAE ERVIN Maplewood, N. J.
DOROTHY HOGSHIRE Douglaston, N. Y.
MARY MORGAN Martinsville, Va.

FRANCES RUDASILL Baltimore, Md.
DORIS SMITH Red Bank, N. J.
NANCY TRICE Schenectady, N. Y.
VIRGINIA TRIPP Albany, N. Y.
DOROTHY VOGEL Baltimore, Md.

PLEDGES

MYRA BIRCHETT Hopewell, Va.
MIRIAM BOONE Natrona, Penn.
MARCIA BOURNE Kennebunk, Maine
SALLY BOURNE Kennebunk, Maine
MAVIS BUNCH Lynchburg, Va.
EVELYN CANNON Hickory, Va.
JANE ENBERG Bethlehem, Penn.
ELIZABETH FISHER Cynevyd, Penn.
JEAN GOODSON Portsmouth, Va.
CAROLYN HARLEY Fair Lawn, N. J.
VIRGINIA HUMPHRIES Fentress, Va.

MARION JARDINE Wellesley Hills, Mass.
MARGARET KELLY Bristol, Va.
CONSTANCE KORN Woodbury, N. J.
EMMA JEANNE MAIDEN Arlington, Va.
CATHERINE MAVOR Waverley, Va.
EVELYN MILLER Roselle, N. J.
MADLYN MIMS Luray, Va.
DOROTHY RICKES Baltimore, Md.
LUCILLE ROCKWELL Norfolk, Va.
MARTHA SNOW Glenmills, Penn.
DOROTHY STOUFFER Wilmington, Del.

MARY THEDIECK Suffolk, Va.

PI BETA PHI

FOUNDED AT
MONMOUTH COLLEGE

1867

First Row: Jeannette Appleby, Jeanne Bankard, Thelma Bell, Marva Blair, Virginia Boardman, Kathryn Butterfield, Barbara Cooper, Catherine Cotterman, Ella Dickenson. Second Row: Virginia Doeple, Grace Elliott, Eleanor Ely, Barbara Feldwisch, Margaret Ford, Jacqueline Fowlkes, Louise Gordon, Lucille Harter, Marguerite Hill. Third Row: Betty Hulsey, Martha Johnson, Catherine Jones, Theo Kelcey, Dorothy Kemp, Dorothy Lindquist, Margaret Longley, Marjorie Lytle, Helen McDermott. Fourth Row: Jane Mercer, Margaret Mitchell, Harriet Molloy, Elizabeth Moore, Muriel Morris, Natalie Nichols, Marian Pate, Margaret Peck, Ruth Rapp. Fifth Row: Edith Rathbun, Dorothy Swan, Jane Taylor, Virginia Teal, Elsie Vreeland, Frances Wagener, Glenora Whitman, Ruth Williams, Mary Zarbock.



VIRGINIA GAMMA CHAPTER

Established 1925



SORORES IN URBE

MRS. FLOYD AYERS
MRS. D. J. BLOCKER

MISS ALICE PERSON
MRS. J. WARBURTON

MRS. JOHN E. HOCUTT
MRS. CARL VOYLES

OFFICERS

LUCILLE HARDER	President	MARGARET MITCHELL	Secretary
RUTH RAPP	Vice-President	MARGARET PECK	Secretary
FRANCES WAGENER	Treasurer		

SORORES IN COLLEGIO

1940

JEANNETTE APPLEBY	Harrisburg, Pa.	MARJORIE LYTLE	Saltsburg, Pa.
MARVA BLAIR	Springfield, Mo.	HELEN McDERMOTT	New York, N. Y.
GRACE ELLIOTT	Freeport, N. Y.	ELIZABETH MOORE	Gloucester, Va.
LUCILLE HARDER	Grand Rapids, Mich.	EVELYN ROBINSON	Baltimore, Md.
MARGUERITE HILL	Norfolk, Virginia	DOROTHY SWAN	Shaker Heights, Ohio
MARTHA JOHNSON	Walters, Va.	ELSIE VREELAND	Rocky Hills, N. J.
CATHERINE JONES	Norfolk, Va.	FRANCES WAGENER	Williamsburg, Va.
MARGARET LONGLEY	Wahaiwa, Oahu, T. H.	MARGARET WEST	Honolulu, T. H.

1941

ELLA DICKENSON	Lebanon, Va.	MARGARET MITCHELL	Silver Spring, Md.
GRACE FLAVELL	Philadelphia, Pa.	MARGARET PECK	Oklahoma City, Okla.
MARGARET FORD	Roxboro, N. C.	RUTH RAPP	Jamaica, N. Y.
DOROTHY LINDQUIST	Tuckahoe, N. Y.	NORMA WARREN	Belmont, Calif.

1942

VIRGINIA BOARDMAN	Jackson, Mich.	THEODOSIA KELCEY	Westfield, N. J.
KATHRYN BUTTERFIELD	Cleveland, Ohio	JANE MERCER	San Diego, Calif.
CATHERINE COTTERMAN	Manila, P. I.	MURIEL MORRIS	San Francisco, Calif.
ELEANOR ELY	Hutchinson, Kan.	NATALIE NICHOLS	Great Neck, N. Y.
LOUISE GORDON	Washington, D. C.	MARIAN PATE	Williamsburg, Va.
BETTY JANE HULSEY	Oklahoma City, Okla.	EDITH RATHBUN	Washington, D. C.
VIRGINIA TEAL	Richmond, Va.		

PLEDGES

JEANNE BANKARD	Chicago, Ill.	MARY HAMNER	Amnon, Va.
THELMA LEIGH BELL	Norfolk, Va.	DOROTHY KEMP	Arlington, Va.
BARBARA COOPER	Kokomo, Ind.	BETSY LYON	Knoxville, Tenn.
EVELYN COSBY	Richmond, Va.	HARRIET MOLLOY	Brooklyn, N. Y.
VIRGINIA DOEPKE	Harrisburg, Pa.	LETHA SLAGER	Grand Rapids, Mich.
ELIZABETH FELDSWICH	Honolulu, T. H.	JANE TAYLOR	Worcester, Mass.
JACQUELINE FOWLKES	Richmond, Va.	GLENORA WHITMAN	Washington, D. C.
NANCY GUPTILL	Newton, Mass.	RUTH WILLIAMS	Norfolk, Va.
MARY FRANCES ZARBOCK	Cleveland, Ohio		

P H I M U

FOUNDED AT
W E S L E Y A N C O L L E G E
1852

First Row: Helen Anderson, Margaret Bailey, Jean Benham, Sarah Black, Nancy Brenner. Second Row: Phyllis Cady, Lois Chamberlin, Jean Collmus, Virginia Coulbourn, Constance Crabtree. Third Row: Virginia Croxton, Marjorie Hopkins, Frances Jacobs, Ruth Keat, Betty Mordan. Fourth Row: Louise Oberender, Mary Patten, Jean Reiff, Margaret Risdon. Fifth Row: Dean Robertson, Agnes Rossbacher, Mildred Shepherd, Harriet Sprague. Sixth Row: Lillian Styer, Tabb Taylor, Elizabeth Tyler, Prudence White.



■

GAMMA ALPHA CHAPTER

Established 1926

■



SORORES IN URBE

MRS. ROBERT VERMILLION
MISS THELMA BROWN
MISS NANCY RICHARDSON

MRS. BRANCH BOCOCK
MISS SOPHIE CROXTON

MRS. EDWIN LAMBERTH
MRS. JAMES LINDEN
MISS JULIET CROXTON

OFFICERS

MILDRED SHEPHERD	President	DEAN ROBERTSON	Vice-President
FRANCES JACOBS	Vice-President	HARRIET SPRAGUE	Secretary
RUTH KEAT	Treasurer		

SORORES IN COLLEGIO

1940

VIRGINIA COULBOURN	Shanghai, Va.	NOEL LAMBERT	Norfolk, Va.
CONSTANCE CRABTREE	Newton Center, Mass.	DEAN ROBERTSON	Durham, N. C.
FRANCES JACOBS	Steubenville, Ohio	MILDRED SHEPHERD	Richmond, Va.
RUTH KEAT	Elizabeth, N. J.	LILLIAN STYER	Bordentown, N. J.
ELIZABETH TYLER	Annapolis, Md.		

1941

JEAN COLLMUS	Frederick, Md.	LOUISE OBERRENDER	Ventner, N. J.
------------------------	----------------	-----------------------------	----------------

1942

PHYLLIS CADY	Hempstead, N. Y.	JEAN REIFF	Allentown, Pa.
MARJORIE HOPKINS	Fredericksburg, Va.	AGNES ROSSBACHER	Westfield, N. J.
BETTY JEANNE MORDAN	Snyder, N. Y.	HARRIET SPRAGUE	East Cleveland, Ohio
MARY PATTEN	Marblehead, Mass.	TABB TAYLOR	Warrentown, Va.

PLEDGES

LUCILLE ANDERSON	Richmond, Va.	LOIS J. CHAMBERLIN	Shrewsbury, Mass.
MARGARET BAILEY	Alexandria, Va.	VIRGINIA CROXTON	Williamsburg, Va.
JEAN MARGARET BENHAM	Rochester, N. Y.	CONSTANCE LEON	New Rochelle, N. Y.
SARAH MARGARET BLACK	Sea View, Va.	MARGARET RISDON	Warrentown, Va.
NANCY J. BRENISER	Ligonier, Pa.	PRUDENCE WHITE	Charlottesville, Va.

ALPHA CHI OMEGA



FOUNDED AT

D e P A U W U N I V E R S I T Y

1885

First Row: Doris Berg-Johnsen, Jane Brandt, Virginia Brenn, Dorothy Carneal, Annette Carter. Second Row: Rose Coffin, Dorothy Coppridge, Elizabeth Craig, Madge Dunn Louise Ely. Third Row: Jean Ettershank, Marjorie Gildner, Elmira Hicks, Mary Hiden, Jean Klinefelter. Fourth Row: June Lucas, Mary Willis O'Farrell, Harriet Ricketson, Jean Ross, Eleanor Taylor. Fifth Row: Mary Triplett, Nella Whitaker, Jean Wiegand, Harriet Williams, Anne York.



■

BETA DELTA CHAPTER

Established 1927

■



SORORES IN URBE

MRS. J. C. CHANDLER
MRS. W. M. JONES

MISS MAE CHANDLER

MRS. JOHN JARAHOV
MISS MARGARET ROSS

SORORES IN FACULTATE

MISS KATHLEEN ALSOP

MISS ALTHEA HUNT

MISS ALMA WILKIN

OFFICERS

BETTY CRAIG	President	HARRIET RICKETSON	Secretary
VIRGINIA BRENN	Vice-President	ELEANOR TAYLOR	Secretary
PEGGY GILDNER	Vice-President	JUNE LUCAS	Treasurer

SORORES IN COLLEGIO

1940

JANE BRANDT	Wilmette, Ill.	LOUISE ELY	MacLeen, Va.
VIRGINIA BRENN	Indianapolis, Ind.	MARY WILLIS O'FARRELL	Petersburg, Va.
DOROTHY COPPRIDGE	Norfolk, Va.	HARRIET RICKETSON	New Rochelle, N. Y.
BETTY CRAIG	Ridgewood, N. J.	ELEANOR TAYLOR	Mine Hill, N. J.
MADGE DUNN	Richmond, Va.	NELLA WHITAKER	Upper Darby, Penn.
HARRIET WILLIAMS	New Rochelle, N. Y.		

1941

ROSE COFFIN	White Plains, N. C.	JUNE LUCAS	Wallingford, Conn.
MARJORIE GILDNER	Springfield, Penn.	HARRIET McCARTHY	Jersey City, N. J.
MARY HIDEN	Leesburg, Va.	MARGARET STIGALL	Richmond, Va.

1942

DORIS BERG-JOHNSEN	Bloomington, N. J.	JEAN ROSS	Ridgewood, N. J.
ANN FITZ HUGH	McKeesport, Penn.	BETTE SMITH	Fort Belvoir, Va.
LUCY McCLURE	Norfolk, Va.	MARY TRIPLETT	Baltimore, Md.
JEAN REINDOLLAR	Baltimore, Md.	JEAN WIEGAND	Montclair, N. J.
ANNE YORK	Montgomery, Ala.		

PLEDGES

GENEVA ARCHIBALD	Brunswick, Maine	ELMERA HICKS	Grandville, N. Y.
DOROTHY CARNEAL	Richmond, Va.	BETTY JONES	Wheaton, Ill.
ANNETTE CARTER	Newport News, Va.	JEAN KLINEFELTER	Norfolk, Va.
JANE CHRISTENSEN	Washington, D. C.	HILDA LYNN	Brightwater, N. Y.
MARY COFFIN	White Plains, N. Y.	ALINE MIMS	Jackson Heights, N. Y.
JANE CRAIG	Lansdowne, Penn.	EMILY SMITH	Saratoga Springs, N. Y.
JEAN ETTERS HANK	Stratford, Conn.	JEAN STIGALL	Richmond, Va.
EMILIA GARCIA	Staten Island, N. Y.	RUTH WILLIAMS	New Rochelle, N. Y.
BETTY HARRIS	Highland Park, Ill.	MARY YORK	Providence, R. I.

DELTA DELTA DELTA

FOUNDED AT
BOSTON UNIVERSITY
1888

First Row: Margaret Alexander, Ellen Butt, Mary Caldwell, Jean Cox, Martha Cox, Lucy Dobie. Second Row: Ruth Doerschuk, Frances Duryea, Mildred Eastlack, Jean Farr, Dorothy Gleaves, Geraldine Gordon. Third Row: Phyllis Hantz, Lucile Harvey, Georgie Horton, Madeleine Howard, Mary James, Lisbeth Kendall. Fourth Row: Audrey Kimbrel, Frances Knight, Elizabeth Knoll, Jean McEldowney, Helen Myers, Jeanne Parker. Fifth Row: Lucille Peavy, Annie Peebles, Marie Reitz, Dorothy Sease, Shirley Sheain, Virginia Sterne. Sixth Row: Gervais Wallace, Louise Weaver, Mildred Wiltshire.



ALPHA MU CHAPTER

Established 1928



SORORES IN URBE

MRS. CHARLES DUKE
MRS. WILLIAM GUY

MRS. K. J. HOKE
MRS. J. H. JACKSON
MRS. HOLLISTER JONES

MISS ANNA ROPER
MISS EMILY SNEAD

OFFICERS

MADELEINE HOWARD	President	JEAN FARR	Secretary
GERALDINE GORDEN	Vice-President	MILDRED EASTLACK	Secretary
MILDRED WILTSHIRE	Treasurer		

SORORES IN COLLEGIO

1940

RUTH DOERSCHUK	Baden, N. C.	MADELEINE HOWARD	Harrisburg, Penn.
FRANCES DURYEA	St. Petersburg, Fla.	ELIZABETH KNOLL	Dayton, Ohio
MARY MILDRED EASTLACK	Perlin, N. J.	JEANNE PARKER	Norfolk, Va.
JEAN W. FARR	Wenonah, N. J.	DOROTHY SEASE	Richmond, Va.
GERALDINE GORDEN	Brooklyn, N. Y.	SHIRLEY SHEAIN	Richmond, Va.
GEORGIE ANN HOLTON	Long Beach, Calif.	GERVAIS WALLACE	Washington, D. C.
MARY WEAVER	Gloucester, Va.		

1941

JEAN COX	Norfolk, Va.	LUCY MEADE DOBIE	Stony Creek, Va.
MARTHA COX	Richmond, Va.	FRANCES KNIGHT	Washington, D. C.
DOROTHY CHICK	Ocawana, N. Y.	JEAN McELDOWNEY	Philadelphia, Penn.
MILDRED B. WILTSHIRE	Richmond, Va.		

1942

MARGARET LEE ALEXANDER	Richmond, Va.	VIRGINIA GOULD	Quantico, Va.
LOUISE WEAVER	Hollis, Long Island		

PLEDGES

MARY BARCLAY	Williamsburg, Va.	MARY LISBETH KENDALL	Hinsdale, I.
ELLEN BUTT	Norfolk, Va.	AUDREY KIMBRELL	Richmond, Va.
MARY CALDWELL	Matoaka, W. Va.	HELEN MARSHALL	Petersburg, Va.
ELIZABETH COSTENBADER	La Grange, Ill.	HELEN CORINNE MYERS	Leechburg, Penn.
PHOEBE FARIS	Nashville, Tenn.	MARY LUCILLE PEAVY	Dobbs Ferry, N. Y.
LOUISE GAYTON	Youngstown, Ohio	ANNIE DOBIE PEBBLES	Stony Creek, Va.
JEAN GEISELMAN	Washington, D. C.	BARBARA POGUE	Cincinnati, Ohio
DOROTHY GLEAVES	Wytheville, Va.	MARIE REITZ	Tacoma Park, Mo.
PHYLLIS HANTZ	York, Penn.	VIRGINIA STERNE	Dinwiddie, Va.
LUCILLE HARVEY	Laurel, Va.	MARY LOUISE TAYLOR	Elizabeth, N. J.
MARY FRANCIS JAMES	Shipman, Va.	MARGARET WRENN	Denver, Colo.

GAMMA PHI BETA

FOUNDED AT
SYRACUSE UNIVERSITY

1874

First Row: Margaret Allen, Frances Arentz, Virginia Becan, Elizabeth Beck, Hope Bitting, Helen Black, Betavia Borum, Elizabeth Bull, Betty Carter. Second Row: Nancy Chisholm, Mae Coggin, Marion Craft, Bettie Creighton, Frances Darby, Lillian Douglas, Margaret Duval, Margaret Eaton, Kay Edinger. Third Row: Louise Eppinger, Marjorie Fedderman, Marie Grimes, Jane Groggins, Marie Hellers, Phyllis Hile, Helen Holbrook, Mary Holmes, Willetha Holmes. Fourth Row: Grace Hopkins, Alice Jones, Annabel Jones, Evelyn Kempfer, Ellen Lindsay, Jane Macneil, Carrie Massenburg, Sara Moore, Nancy Nason. Fifth Row: Frances Paul, Jacqueline Phillips, Margaret Richards, Jane Schwab, Betty Shenk, Elizabeth Wood, Janet Wood, Kathleen Wurster.



ALPHA CHI CHAPTER

Established 1933



SORORES IN URBE

MISS ANN CHAPMAN

OFFICERS

HOPE BITTING
JANE GROGGINS

President
Vice-President

LOUISE EPPINGER
WILLETHA HOLMES

Secretary
Treasurer

SORORES IN COLLEGIO

1940

DOROTHY HOPE BITTING	Perth Amboy, N. J.	JANE GROGGINS	Washington, D. C.
BETTY CARTER	New York, N. Y.	MARY HOLMES	Newburgh, N. Y.
MAE COGGIN	Warsaw, Va.	WILLETHA HOLMES	Newburgh, N. Y.
FRANCES DARBY	Baltimore, Md.	CARRIE MASSENBURG	Hampton, Va.
LOUISE EPPINGER	Chambersburg, Penn.	ELIZABETH WOOD	Washington, D. C.
JANET WOOD			Roanoke, Va.

1941

VIRGINIA BECAN	Newport News, Va.	GRACE HOPKINS	Riverside, Col.
NANCY CHISHOLM	Richmond, Va.	EVELYN KEMPFER	Alexandria, Va.
MARION CRAFT	Valley Stream, L. I.	ELLEN LINDSAY	Washington, D. C.
LILLIAN DOUGLAS	Lynch Station, Va.	FRANCES PAUL	Fort Monroe, Va.
MARY KAY EDINGER	Woodstock, Ill.	MARGARET RICHARDS	Fort Benning, Ga.

1942

MARGARET ALLEN	Philadelphia, Penn.	BETTY CREIGHTON	Fort Bragg, N. C.
BETTY BECK	Nazareth, Penn.	NANCY NASON	Albany, N. Y.
BETTY BULL	Washington, D. C.	JACQUELINE PHILLIPS	Petersburg, Va.
BETTY ZIMMERMAN			Sheboygan, Wis.

PLEDGES

FRANCES ARENTZ	Short Hills, N. J.	HELEN HOLBROOK	Phoebus Bay, Va.
PAMELA JANE BARHAM	Brodnax, Va.	ALICE JONES	Hampton, Va.
HELEN MARGARET BLACK	Tarentum, Penn.	ANNABEL JONES	St. Louis, Mo.
BETAVIA BORUM	Portsmouth, Va.	JANE MACNEIL	Richmond, Va.
NOMA BROWN	Oyster Bay, L. I.	SARA MOORE	Hampton, Va.
HELEN PATRICIA COLEMAN	Arlington, Va.	GENEVIEVE RILE	Germantown, Penn.
MARGARET DUVAL	Norfolk, Va.	MARGARET JANE SCHWAB	Washington, D. C.
MARGARET EATON	Suffolk, Va.	BETTY JANE SHENK	Harrisburg, Penn.
MARJORIE FEDDERMAN	Short Hills, N. J.	SALLY BET WALKER	Mobjack, Va.
MARIE GRIMES	Lansdowne, Penn.	KATHLEEN JANICE WURSTER	Williamsport, Penn.
MARIE HELLERS	Jamaica, L. I.	SUZANNE ZIHLMAN	Cumberland, Md.
PHYLLIS HILE	Arlington, Va.	ELIZABETH ZIMMERMAN	Sheboygan, Wis.



BOOK V

ORGANIZAT



**"---APOLLO DOES NOT ALWAYS KEEP
HIS BOW BENT---" HORACE**

IONS



PHI BETA KAPPA

ALPHA OF VIRGINIA

OFFICERS

JAMES SOUTHALL WILSON	President	T. J. STUBBS, JR.	Corresponding Secretary
E. G. SWEM	Vice-President	R. G. ROBB	Treasurer
D. M. DAVIS	Recording Secretary	R. L. MORTON	Historian

INITIATES IN COURSE FROM THE CLASS OF 1940

FRANK BADER	JEAN W. FARR	LOIS VIRGINIA LEACH	ANNE H. SEWARD
DORA D. BOULDIN	ALAN CONRAD FORBES	MIRIAM MOLLEN	SEYMOUR SHWILLER
JEAN WINIFRED CLARAHAN	EMMA A. HARRISON	ELIZABETH MOORE	JAMES C. TALLEY
ANNE P. CROSS	BETTY ANNA HOLT	ALVIN LLOYD PHILLIPS	FRANCES K. WAGENER
JANE F. DUNN	MARY MADELEINE HOWARD	CHARLES L. QUITTMAYER	VIRGINIA WILSON
FRANCES M. DURYEY	JOHN STUART HUDSON	FRANK RAFLO	ELIZABETH MORTON WOOD
	MARTHA E. JOHNSON	OTELIA DEAN ROBERTSON	

MEMBERS IN RESIDENCE

KATHLEEN M. ALSOP	ELEANOR CALKINS	SARAH LOUISE HALL	LOUE ELIZABETH PENDLETON
LETTIE GREGORY ARMISTEAD	DONALD W. DAVIS	JOHN E. HOCUTT	R. G. ROBB
ALFRED R. ARMSTRONG	ASHTON DOVELL	K. J. HOKE	T. J. STUBBS, JR.
MARTHA E. BARKSDALE	CHARLES J. DUKE, JR.	J. R. L. JOHNSON	MRS. T. J. STUBBS, JR.
D. J. BLOCKER	VERNON M. GEDDY	J. WILFRED LAMBERT	A. G. TAYLOR
H. L. BRIDGES	WILLIAM G. GUY	FRANK A. MacDONALD	R. C. YOUNG
MARGARET F. BRIDGES	CHANNING M. HALL	VERNON L. NUNN	MRS. JOHN ZAHAROV
	EMILY MOORE HALL		

AFFILIATED MEMBERS

JOHN STEWART BRYAN	Beta of Virginia	MRS. C. F. MARSH	Gamma of Wisconsin
T. S. COX	Beta of Virginia	R. C. McCLELLAND	Alpha of West Virginia
FRANCES H. CRAIGHILL, JR.	Beta of Tennessee	JEANNETTE S. McCONNELL	Delta of Virginia
J. H. DILLARD	Gamma of Virginia	DONALD MEIKLEJOHN	Alpha of Wisconsin
JOHN R. FISHER	Alpha of Tennessee	JAMES W. MILLER	Alpha of Michigan
MRS. J. R. FISHER	Alpha of Tennessee	R. L. MORTON	Beta of Virginia
ERNEST W. GRAY	Alpha of Rhode Island	FRASER NEIMAN	Beta of Massachusetts
JOHN D. GREEN	Beta of Virginia	BELA W. NORTON	Alpha of Maine
CHARLES T. HARRISON	Alpha of Alabama	CHERRY NOTTINGHAM	Beta of Illinois
INGA OLLA HELSETH	Alpha of Florida	THOMAS PINCKNEY	Beta of Virginia
RICHARD H. HENNEMAN	Beta of Virginia	WILLIAM PRENTICE	Beta of Massachusetts
FREDERICK W. HOEING	Beta of Massachusetts	DAVID S. PROSSER	Epsilon of Ohio
ALTHEA HUNT	Eta of Pennsylvania	JOHN D. ROCKEFELLER, JR.	Alpha of Rhode Island
JESS H. JACKSON	Alpha of Alabama	S. D. SOUTHWORTH	Beta of New Jersey
E. RUFFIN JONES, JR.	Beta of Virginia	JOHN M. STETSON	Alpha of Connecticut
L. H. JONES	Beta of California	CHARLES H. STONE	Alpha of Georgia
WILFRED KAPLAN	Alpha of Massachusetts	E. G. SWEM	Gamma of Pennsylvania
GRACE W. LANDRUM	Iota of Massachusetts	A. P. WAGENER	Alpha of Maryland
CHARLES F. MARSH	Gamma of Wisconsin	I. S. ZFASS	Beta of Virginia

ELMO TURTON LEGG
JOHN EDWARD DILLARD
CHARLES TRAWICK HARRISON
ROBERT AMERICUS DOUGLAS .

. President
Vice-President
. Secretary
Treasurer

OFFICERS ■

OMICRON DELTA KAPPA

ACTIVE MEMBERS

UNDERGRADUATES

JOHN EDWARD DILLARD
ROBERT AMERICUS DOUGLAS
ALVIN LLOYD PHILLIPS

ELMO TURTON LEGG
CHARLES LEON HAYDEN

GRADUATES

ROY WILLIAM ARTHUR

HAROLD GOULDMAN

FACULTY

HIBBERT DELL COREY
WILLIAM GEORGE GUY

CHARLES TRAWICK HARRISON
JOHN LATANE LEWIS

INACTIVE MEMBERS

DANIEL JAMES BLOCKER
HERBERT LEE BRIDGES
JAMES DAVID CARTER
JOSEPH C. CHANDLER
GRAVES GLENWOOD CLARK
THEODORE SULLIVAN COX
DONALD WALTON DAVIS
HAROLD REELY DINGES, JR.
CHARLES J. DUKE, JR.
WAYNE FULTON GIBBS
WILLIAM S. GOOCH, JR.
TUCKER JONES
YELVERTON O. KENT

J. WILFRED LAMBERT
CHARLES FRANKLIN MARSH
CHARLES P. McCURDY, JR.
RICHARD LEE MORTON
T. J. STUBBS, JR.
EARL GREGG SWEM
ERIC TIPTON
ALBION GUILFORD TAYLOR
CARL M. VOYLES
ANTHONY PELZER WAGENER
A. H. WERNER
DUDLEY WARNER WOODBRIDGE
ROSCOE CONKLING YOUNG

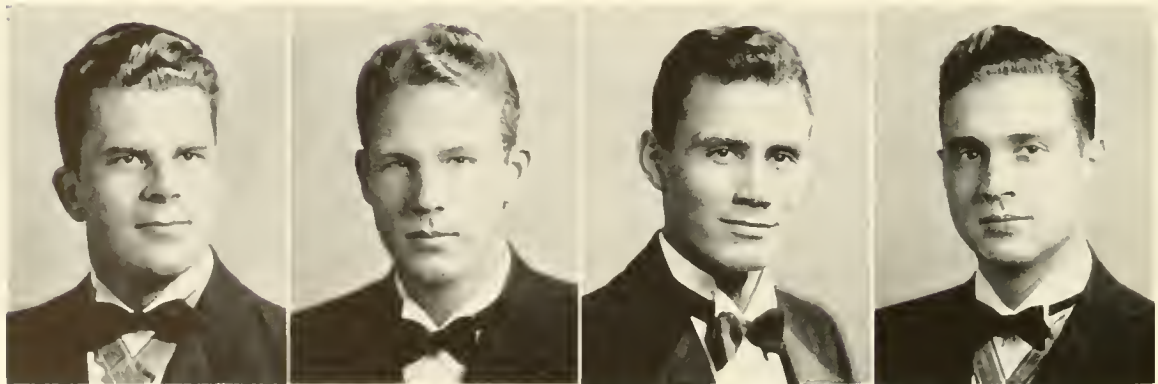

NATIONAL WOMEN'S
HONOR SOCIETY

M O R T A R B O A R D

JEAN CLARAHAN
President

ROSA ELLIS
Vice-President

ELIZABETH MOORE
Secretary

VIRGINIA BRENN
Treasurer

ANNE CROSS
Historian

ELIZABETH KNOLL
Editor



WOMEN'S STUDENT COOPERATIVE GOVERNMENT

EXECUTIVE COUNCIL

ANNE CROSS
President

JUNE LUCAS
Vice-President

EDNA KLINGE
Secretary

THEO KELCEY
Treasurer

GARDINA MATEJKA
Representative-at-large

JUDITH BIRDSEYE
Representative-at-large

JACQUELINE FOWLKES
Freshman Representative





ELIZABETH MOORE
Chairman

MARJORIE GILDNER
Secretary



JEAN CLARAHAN
Senior Representative

JEANNETTE APPLEBY
Senior Representative



ELIZABETH FOSTER
Junior Representative

LUCY MEADE DOBIE
Junior Representative

PATRICIA NIXON
Sophomore Representative

WOMEN'S STUDENT

HONOR COMMITTEE

COOPERATIVE
GOVERNMENT

[197]

COLLEGE OF WILLIAM AND MARY

WOMEN'S STUDENT COOPERATIVE GOVERNMENT ASSOCIATION

JUDICIAL COMMITTEE

ROSA ELLIS
Chairman

ELLEN LINDSAY
Secretary

RUTH RAPP
Junior Representative

CAROLINE COOK
Sophomore Representative

EDNA WHITE
Representative-at-large

VIRGINIA BRENN
Representative-at-large

NANCY WESTCOTT
Freshman Representative

ELIZABETH KNOLL
Chandler House President

MARY CALDWELL
Barrett House President

FLORENCE MODE
Jefferson House President

DOROTHY SCHMITZ
Brown House President



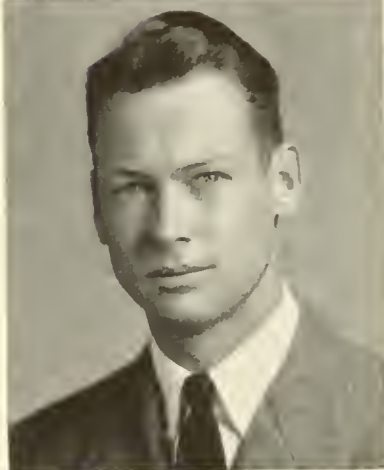

MEN'S STUDENT BODY

OFFICERS

JOHN HUDSON
PRESIDENT

ROBERT M. NEWTON, JR.
SECRETARY-TREASURER

MEN'S HONOR COUNCIL

JOHN DILLARD President

RUSSELL COX Vice-President

SAUNDERS ALMOND Secretary

GORDON DORRIER Senior Member

CHARLES GONDAK Junior Member

LOUIS RIVES Junior Member

GORDON HANSON Sophomore Member



AIDES TO THE PRESIDENT

ELMO LEGG Chief Aide

ALFRED ALLEY HAROLD GOULDMAN

SAUNDERS ALMOND ARTHUR B. HANSON

FRANK DAMROSCH, III LEON HAYDEN

JOHN DILLARD CARTER HOLBROOK

ROBERT A. DOUGLAS JOHN HUDSON

JOHN GARRETT ROBERT NEWTON

CHARLES GONDAK A. LLOYD PHILLIPS

HENRY WHITEHOUSE



THE COLONIAL ECHO

EDITORIAL STAFF

ELIZABETH MOORE Editor-in-Chief
 JOAN JARRETT Assistant Editor
 STANLEY EBB Associate Editor
 HELEN McDERMOTT Design Editor
 HENRY KIBEL Design Editor
 CLARK PRESBRY Organizations Editor
 GERTRUDE VAN WYCK Activities Editor
 HOPE HUNT Faculty Editor

ELIZABETH FOSTER Sorority Editor
 THOMAS MOUGEY Fraternity Editor
 EDWARD MILLER Photography Editor
 JOHN GARRETT Photographer
 SAUNDERS ALMOND Editor of Men's Athletics
 LAWRENCE PETTET Assistant Editor of Men's Athletics
 MARJORIE GILDNER Editor of Women's Athletics
 E. VIRGINIA TEAL Assistant Editor of Women's Athletics
 MARGARET MITCHELL Chief of Typist Staff

BUSINESS STAFF

A. CALDWELL CASON Business Manager
 LAWRENCE PETTET Photography Manager

ELIZABETH JANE COOK Advertising Manager
 GERALDINE GORDEN Activities Manager
 SHIRLEY SHEAIN Circulation Manager

ELIZABETH MOORE Editor-in-Chief



CALDWELL CASON Business Manager





GENERAL STAFF

ACTIVITIES

Betty Boyd
Virginia Bunce
Lois Chamberlin
Lysbeth Costenbader

Martha Davidson
Evelyn Kempfer
Virginia Knerr
Helen Melvin

Margaret Peck
Jacqueline Phillips
Edith Rathbun
Elizabeth Stetser

Mary W. Summerfield
Mary Triplett
Virginia Tripp

FACULTY

Kitty Jane Britton

Evelyn Kempfer

John Sumner

SORORITIES

Barbara Barnard
Virginia Becan

Virginia Boardman
Kitty Jane Britton
Eleanor Ely

June Lucas
Margaret Peck
Ruth Rapp

Harriet Williams
Mildred Wiltshire

FRATERNITIES

Lawrence Goldsmith

George Gotshall

Edward Plitt

PHOTOGRAPHY

Wesley Behel

James Davis
Lucy Dority

James Fleming
Margaret Kelly

Forest Meriden

MEN'S ATHLETICS

Rux Birnie
Richard Davis

Richard Earle
Frank Macklin
Joseph Markowitz

Edward Plitt
Edgar Pointer

Thomas Strange
Norman Weinberg

WOMEN'S ATHLETICS

Mary Elizabeth Cole
Elizabeth Davis

Ethel Ford
Helen Gerry
Nancy Guptill

Mary Hamner
Lois Leach
Jean Reindollar

E. Virginia Teal
Ruth Williams

TYPING

Virginia Becan
Judith Birdseye
Virginia Bunce
Lois Chamberlin

Mary Elizabeth Cole
Elen Day
Eleanor Ely
Marjorie Gildner

Maria Hellers
Cariton Laing
Marion Pate
Margaret Peck

Edgar Pointer
Marie Reitz
John Sumner
Edna White

BUSINESS STAFF

Dorothy Sease
Judd Ogden
Anthony Stallman
Gervais Wallace
Jean Cox
Louise Weaver
Frank Macklin
Kathryn Hoover
Betty Craighead

Marx Figley
Alfred Alley
Christine Cowan
Margaret Eastlack
James Leftwich
George McComb
Melvin Bunch
Malcolm Sullivan
Virginia Boardman

Ruth Rapp
Arthur Kneip
Carol White
Harriet Williams
Eloise Schick
Louise Ely
Betty Denit
Margaret Ann Thomas
Edith Debcw

Natalie Smith
Dorothy Overholser
Betty Irwin
Elizabeth Davis
Virginia Becan
Richard Mears
Joan Jarrett
Margaret Duryea
Robert Rawl

T H E R O Y A L I S T

Three years ago there appeared on the campus of William and Mary a pocket-size publication called "The Royalist." Neither a literary magazine, nor a humor magazine, "The Royalist," frankly experimental, aimed to be a college magazine. Published entirely by the students and designed to appeal to the whole student body, it included illustrated articles and fiction, cartoons and other humorous features, poetry, book reviews, and photographs of the college. Enthusiastically received from the beginning, it continued to hold student interest through the ever-improving quality of its content and make-up, through the close contact it has kept with the college, and through its spirit of enterprise.

MERRITT FOSTER Editor-in-Chief

EDITH HARRIS Literary Editor





EDITORIAL BOARD

MERRITT FOSTER Editor-in-Chief

EDITH HARRIS .
DAVID FORER

Literary Editor
. Art Editor

LITERARY STAFF

JOHN SUMNER

ROBERT MARSHALL

MUNSEY SLACK

BETTY KNOLL

ART STAFF

MUNSEY SLACK

LOUISE WEAVER

HELEN McDERMOTT

MARIANNE HECKMAN

COPY

STERLING STRANGE

PHOTOGRAPHY

JOHN GARRETT

EXCHANGE

RICHARD KENT

CIRCULATION

STANLEY EBB

CAROLINE COOK

PRESS

ROBERT LANSBURGH

FASHIONS

DAVID FORER

MARGARET STIGALL

T H E F L A T H A T

EDITORIAL STAFF

ROBERT STANTON Editor-in-Chief
ARTHUR KLEINFELDER Managing Editor
BETTY KNOLL Managing Editor
DAVID QUINLAN News Editor

EDITORIAL BOARD

CARL MUECKE EDITH HARRIS KORMIC LAPOLLA
ROBERT MARSHALL HARRY BARR JOHN SUMNER
WALTER BARA

FRANK RAFLO Sports Editor
JOHN GARRETT Photographer

ROBERT STANTON Editor-in-Chief



HARRY GEBAUER Business Manager





REPORTORIAL STAFF

TRUDI VAN WYCK
 WILLARD BERGWALL
 JANICE HARVEY
 ANNE CROSS
 MARY THEDIECK

STERLING STRANGE
 FORREST MURDEN
 FRANCES ROULSTONE
 SAUNDERS ALMOND
 TRUDIE GREEN
 GEORGE SISSON
 MARY EATON

CHARLES SCRIPPS
 JOSEPH RIDDER
 EDWARD SVETKY
 WALTER KAYLIN
 WALTER BARA

BUSINESS STAFF

HARRY GEBAUER Business Manager
 ALPHONSE CHESTNUT Circulation Manager

ARTHUR COSGROVE
 THOMAS MOUGEY
 AUSTIN ROBERTS
 JANE HARDEN

FOSTER JENNINGS
 JACK HALLOWELL
 STUART HURLEY
 WILLIAM HOWARD

EUGENE ELLIS
 EDNA KLINGE
 ASHBY LINCOLN
 WESLEY BEHEL



F. H. C. SOCIETY

Founded 1750

OFFICERS

JOHN H. GARRETT, JR.	President
ELMO LEGG	Secretary
J. C. CHANDLER	Permanent Secretary
HAROLD L. FOWLER	Permanent Treasurer

FRATRES IN URBE

GEORGE COLEMAN
 RUTHERFORD GOODWIN
 CHANNING HALL
 Y. O. KENT
 B. D. PEACHY
 THOMAS SAVAGE

FRATRES IN FACULTATE

JOHN STEWART BRYAN
 J. WILFRED LAMBERT
 ROSCOE CONKLING YOUNG

FRATRES IN COLLEGIO

SAUNDERS ALMOND
 ARTHUR COSGROVE
 JOHN DILLARD
 CHARLES GONDAK
 HAROLD M. GOULDMAN, JR. B.A.
 ARTHUR B. HANSON, B.A.
 CARTER HOLBROOK
 GORDON HOLLAND
 ROBERT HORNSBY
 JOSEPH LAWLER
 WILLIAM MURPHY
 HERBERT YOUNG

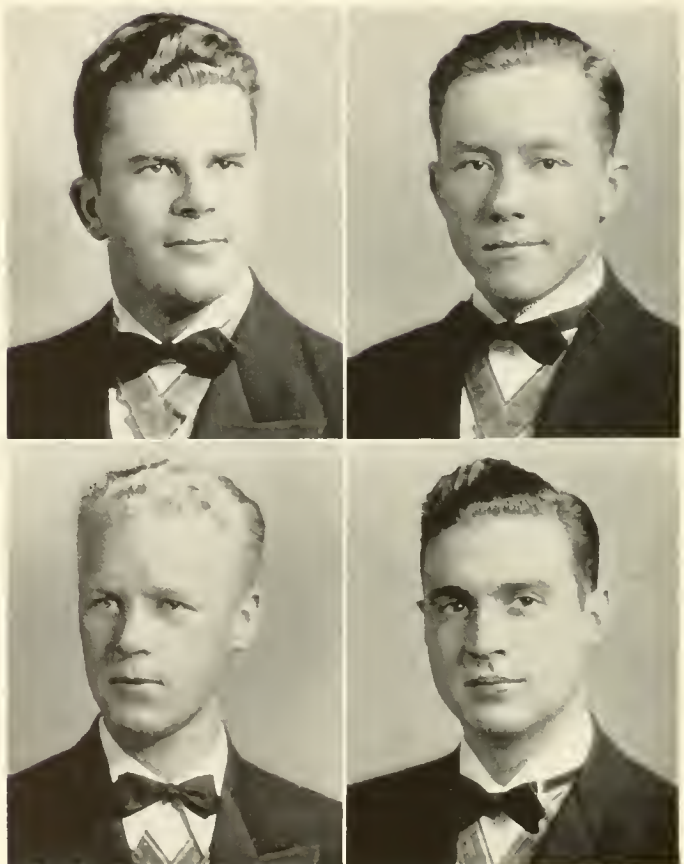

FRESHMAN TRIBUNAL



JOHN HUDSON Chairman

JOHN GARRETT

JEANNETTE APPLEBY

THOMAS BRENNAN

RUTH ANN HOLZMUELLER

RICHARD KENT, JR.

SARAH BELL



THETA ALPHA PHI

OFFICERS

MERRITT FOSTER
JOHN SUMNER

President
Vice-President

ARTHUR COSGROVE
ARTHUR B. HANSON

Secretary
Treasurer

MEMBERS

Hattie Abbitt
Walter Bara

Virginia Brenn
Louise Eppinger

Thomas Forsyth, graduate
William Land

Lelia Anne Munce
R. William Parry

DRAMATIC CLUB

OFFICERS

JOHN SUMNER
VIRGINIA BRENN

President
Vice-President

EDNA WHITE
ARTHUR COSGROVE
MISS ALTHEA HUNT

Secretary
Treasurer
Faculty Adviser

MEMBERS

Hattie Abbitt
Walter Bara
Marva Blair
Anne Cross
Louise Eppinger

Thomas Forsyth
Merritt Foster
Marjorie Gildner
Arthur B. Hanson
Hope Hunt
Henry Kibel

Elizabeth Knoll
Carlton Laing
William Land
Elizabeth Moore
Carl Muecke

William Parry
David Quinlan
Ronnie Ronalds
Susan Shafer
Virginia Tripp



CHI DELTA PHI

OFFICERS

EDITH HARRIS

President

FLORENCE MODE

Secretary-Treasurer

MEMBERS

Joyce Bonyng
Anne Cross

Jean Farr
Betty Knoll
Jean Klinefelter

Leah Leiuowitz
Doris Miller
Mary Willis O'Farrell

Mary W. Summerfield
Gertrude Van Wyck

ETA SIGMA PHI

OFFICERS

CONRAD FORBES
JEAN PARKER
FRANCES WAGENER

President
Vice-President
Corresponding Secretary

EMILY WILSON
ELLEN LINDSAY
MERRITT FOSTER

Recording Secretary
Treasurer
Door-Keeper

HONORARY MEMBERS

Dr. A. P. Wagener
Mrs. W. A. Peery

Dr. G. J. Ryan
Mr. Pinckney

Mrs. P. W. Hiden
Dr. G. W. Landrum

Miss Margaret Wright

MEMBERS

Alfred Alley
Conrad Forbes
Merritt Foster
Edith Harris

Gordon Holland
Virginia Hoyle
Ellen Lindsay
Jean Parker

Augusta Porter
David Quinlan
Dorothy Schmitz
Elizabeth Smith

John Sumner
Kathleen J. Taylor
Frances Wagener
Emily Wilson





LAMBDA PHI SIGMA

OFFICERS

ARMAND HARKLESS	President	DOROTHY WALLING	Secretary-Treasurer
MAXINE HINES	Vice-President	JOHN SUMNER	Publicity Chairman
JEAN STEVENSON	Activities Chairman		

HONORARY MEMBERS

Mr. Dousé

MEMBERS

William Arthur	Armand Harkless	Walter Snowden
Gordon Dorrier	Maxine Hines	Jean Stevenson

Dr. Laing Dr. Landrum

COLLEGE CHAPEL CHOIR

OFFICERS

JEAN STEVENSON	President	MAXINE HINES	Secretary and Organist
CHESTER BAKER	Vice-President	CHRISTEL AMMER	Assistant Secretary
		WALTER SNOWDEN	Librarian

MEMBERS

Hattie Abbitt	Margaret French	Mary York	Bernard Russell
Margaret Alexander	Glen Fulwider	Griffin Callahan	Douglas Smith
Virginia Boardman	Janice Harvey	Armand Harkless	John Sumner
Virginia Buchser	Barbara Kempf	Ralph Hart	Phillip Thomas
Catherine Cotterman	Virginia Markle	Clifton Kreps	Raymond Walker
Marx Figley	Dorothy Walling	Norris Lineweaver	Kemp West
	Norma Warren	William Parry	





THETA CHI DELTA

OFFICERS

LLOYD PHILLIPS President
 JAMES A. JOHNSON Vice-President
 PHILIP S. FRANCIS Secretary

HONORARY MEMBERS

Mr. G. C. Barclay Dr. H. N. Calderwood

MEMBERS

Alfred R. Armstrong Harold Dinges
 W. G. Guy
 Frank Bader David Camp
 William Bishop Benjamin Foley
 Walter S. Measday

ALPHA THETA CHAPTER

FAY ASHTON CARMINES Corresponding Secretary
 ROBERT A. DOUGLAS Treasurer
 CONRAD YOCUM Crucible Reporter

Mr. F. C. Davis

John E. Hocutt

Elliot Mitchell
 John L. Owen
 Seymour Simerman

R. G. Robb

Minor W. Thomas, Graduate
 Robert Thrasher

WESLEY FOUNDATION

OFFICERS

JANE DUNN President
 HARRIET MURRAY Secretary
 RICHARD MEARS Treasurer
 WELLS LEWIS Worship and Program Chairman

KATHLEEN TAYLOR Recreation Chairman
 DOROTHY GRIFFIN World Friendship Chairman
 STEDMAN EURE Personnel and Publicity Chairman
 REV. W. L. MURPHY Director

The Wesley Foundation of the Methodist Church endeavors to minister to the religious life and needs of the college community.



JAMES C. TALLEY
SEYMOUR SHWILLER
PAULINE M. OBST
DR. W. W. MERRYMON

President
Vice-President
Secretary-Treasurer
Faculty Adviser

OFFICERS ■

S I G M A P I S I G M A

FACULTY MEMBERS

DR. W. G. GUY
DR. W. W. MERRYMON

DR. J. M. STETSON
DR. R. C. YOUNG
MR. WILLIAM MARSH

GRADUATE MEMBERS IN CITY

VERNON STRAND

EDWARD WARE
M. W. THOMAS

ACTIVE MEMBERS

FRANK BADER
BENJAMIN FOLEY
BETTY ANNA HOLT
JAMES A. JOHNSON

ROBERT NEWTON
PAULINE M. OBST
A. LLOYD PHILLIPS
SEYMOUR SHWILLER
JAMES C. TALLEY



■ OFFICERS

MARTHA JOHNSON
DEAN ROBERTSON
VIRGINIA MacDONALD
MAXINE HINES
BEATRICE SCHNEIDER
HELEN JONES
DR. HELEN FOSS WEEKS

President
Vice-President
Corresponding Secretary
Recording Secretary
Treasurer
Reporter
Adviser

K A P P A D E L T A P I

MEMBERS

DORA BOULDIN
CATHERINE COUNTS
SUE DUNCAN
LOUISE EPPINGER
CLARA GAETJENS
EMMA HARRISON
MAXINE HINES
MARTHA JOHNSON
HELEN JONES

GARDINA MATEJKA
VIRGINIA MacDONALD
CHARLES QUITMEYER
DEAN ROBERTSON
EDITH ROGERS
HARRIET RICKETSON
BEATRICE SCHNEIDER
EDWARD SIERKS
KATHLEEN TAYLOR
HELEN STRANGE



MARGUERITE HILL
MARVA BLAIR
EILEEN WOODS
HELEN VINCE

President
Vice-President
Secretary
Treasurer

OFFICERS ■

KAPPA OMICRON PHI

SPONSORS

MISS ALMA WILKIN
MISS JEAN STEWART

MISS LILLIAN CUMMINGS

MEMBERS

CLARA GAETJENS
LEAH LEIBOWITZ

EMILIE PHILLIPS
MARGARET WEST

PLEDGES

FRANCES DARBY
MARGARET JAHNKE
OLIVE NESTOR
JANET WOOD

ELEANOR ROWAN
AURA SCHROEDER
JEAN STEVENSON



■ OFFICERS

JEAN CLARAHAN
ANN TERRELL
GARDINA MATEJKA
RUTH STRUMINGER
MAE COGGIN

President
Vice President
Secretary
Treasurer
Program Chairman

H I S T O R Y C L U B

MEMBERS

HATTIE ABBITT
MARTHA ANDERSON
CHARLOTTE BAGOT
MARJORIE BARNES
VIRGINIA BAZILE
HARRY BARR
MARION BLAIR
DORA BOULDIN
CHRISTINE COWAN
JEAN CRIST
SUE DUNCAN
GRACE FLAVELL
COULBOURNE GODFREY
LAWRENCE GOLDSMITH
ELIZABETH GREEN

GEORGE HARPER
EDYTHE HARRISS
MARIE HELLERS
MADELEINE HOWARD
JEANNE IVEY
FRANCES JACOBS
BARBARA KERN
EDNA KLINGE
MARGARET LAUGHNER
FLORENCE MERRYMAN
EVELYN ROBINSON
BEATRICE SCHNEIDER
FRANCES SEYMOUR
ROBERT TILDEN
BETTY TURNER
JUNE WORLEY



PAUL POST
WILLIAM ST. JOHN
JOHN DILLARD

President
Secretary
Treasurer

OFFICERS ■

A C C O U N T I N G C L U B

MEMBERS

HOUSTON ASHWORTH
JOSEPH BERMAN
CALDWELL CASON
ALEXANDER CURYK
MAXIE DAVIS
STANLEY EBB
HARRY GLICK
LEON HAYDEN
GORDON HOLLAND

ROBERT KLEIN
ELMO LEGG
SIDNEY POPKIN
DONALD PYLE
EDWARD QUIST
CHARLES ROBERTS
DONALD P. REID
SEYMOUR SHWILLER
NORMAN WEINBERG



■ OFFICERS

NELLA WHITAKER President
 JOSEPH BERMAN Vice-President
 FLEANOR TAYLOR Secretary
 HOWARD ANDERSON Treasurer

THOMAS R. DEW ECONOMICS CLUB

MEMBERS

Saunders Almond
 Houston Ashworth
 Gifford Beal
 Hope Bitting
 Daniel Bradley
 John Brennan
 Thomas Brennan
 John Brodka
 Betty Carter
 Thomas Cartwright
 Caldwell Cason
 Gordon Dorrier
 Robert A. Douglas
 Adrienne Eastment
 Rosa Ellis
 Louise Ely
 Paul Fischer

Elizabeth Foster
 William Gilmore
 Harry Glick
 Charles Gondak
 Edmund Goodlow
 Robert Griffin
 Clarence Grogan
 Jane Groggins
 James Hargis
 Leon Hayden
 Raymond Haynie
 C. T. Holbrook
 Gordon Holland
 Robert Hornsby
 Marie Hellers
 Frances Jordan
 Robert Kern
 Henry Kibel

Robert Kline
 Arthur Kneip
 Joseph Lawler
 Edgar Legum
 Judd Lewis
 Arthur London
 Carrie Massenber
 Florence Merryman
 Edward Miller
 William Musser
 Mary Willis O'Farrell
 William Parry
 Lawrence Pettet
 Donald Pyle
 Charles Quittmeyer
 Louis Rives
 Austin Roberts
 Charles Roberts

Bernard Russell
 Dorothy Schmitz
 Seymour Shwiler
 Robert Stainton
 Sterling Strange
 Lillian Styer
 Hubert Sumner
 Linwood Tabb
 Alfred Walton
 Sanford Warren
 Henry Whitehouse
 Richard Whiting
 Elsie Wilde
 Harriet Williams
 Virginia Wilson
 Betty Wood
 Fred Worster



ALPHONSE CHESTNUT . . .
 ELSIE VREELAND . . .
 MARGARET LONGLEY . . .
 ARTHUR KEENEY . . .

. . . President
 Vice-President
 Secretary
 Treasurer

OFFICERS ■

CLAYTON-GRIMES BIOLOGICAL SOCIETY

MEMBERS IN THE FACULTY

Dr. R. P. Ash Dr. H. N. Calderwood Dr. D. W. Davis Dr. A. L. DeLisle

MEMBERS

Ann Barnhardt	Rosa Ellis	Jane Mercer	Seymour Simerman
Mary Ruth Black	John Garrett	Florence Mode	Thomas Smith
Virginia Boardman	Harry Gebauer	Eleanor Nottingham	Stewart Snow
Emma Bourquin	Leonard Geyer	Dorothy Overholser	Jean Snyder
Griffin Callahan	George Gotshall	Jacqueline Phillips	Anthony Stallman
Annette Carter	Jane Harden	Nancy Price	Janet Stewart
Patrick Ciri	James Hartwell	Edith Rathbun	Malcolm Sullivan
Virginia Claudon	Dorothy Hogshire	Jean Reiff	Robert Tepper
David Cohen	Claire Hulcher	Astrid Riffolt	Virginia Tripp
Caroline Cook	Muriel Kyle	Howard Rogow	Robert M. Wade
Catherine Cotterman	Joan Lehman	Ronnie Ronalds	Elizabeth Wakeman
Ruth Davis	James Longley	Frances Roulstone	Annette Warren
Dorian Dial	Irma Luxton	Ellis Rucker	Darrell Watson
Katherine Donald	Florence Mackler	Howard Scott	Louise Weaver
Eliza East	Richard Mears	Charles Scripps	Conrad Yocum
Eugene W. Ellis	Robert W. Menzel	Anne Seward	



■ OFFICERS

JANE GROGGINS	President
ALICE GATES	Vice-President
JAMES TALLEY	Secretary
PHILIP FRANCIS	Treasurer

E U C L I D C L U B

MEMBERS

CHARLES BEVILLE	BETTY ANNA HOLT
SALLY BOURNE	CARLIN MAY
WILLIAM BROWN	JEAN McELDOWNEY
DAVID CAMP	ROBERT NEWTON
VICTOR CARBONARO	LLOYD PHILLIPS
T. CRAWLEY DAVIS	HARRIET RICKETSON
ROSA ELLIS	ASTRID RIFFOLT
ERWIN GEIGER	SEYMOUR SHWILLER
COULBOURNE GODFREY	JAMES WAHAB
CLARENCE GROGAN	MARY WEAVER



REBECCA BATES
DEAN ROBERTSON
MYRA BIRCHETT
VIRGINIA COULBOURN
MILDRED WILTSHIRE

President
Vice-President
Secretary
Treasurer
Reporter to the Flat Hat

OFFICERS ■

LIBRARY SCIENCE CLUB

MR. CHARLES H. STONE
MISS MAE GRAHAM

IDELL BAKER
ALMA BAUMEISTER
MARGARET BIGLER
SARAH BURTON
BEVERLY COLEMAN
CATHERINE COUNTS
ELIZABETH DAVIS
MARGARET EDWARDS
ETHEL FORD
MARTHA FULCHER
VIRGINIA GARRETT
EMMA HARRISON
RUTH STAEBNER

FACULTY
MISS ELLEN FLETCHER
MISS SARAH SEAGLE

MEMBERS
MARY HOLMES
JOAN JARRETT
MARTHA JOHNSON
MURIEL LAING
DORIS LOCKE
VIRGINIA McDONALD
CATHERINE MAVOR
CAROLYN MOSES
FRANCES PAUL
SUE PLUNKETT
EDITH ROGERS
ERNESTINE SMITH



■ OFFICERS

FRANCES WAGENER President
 PEGGY LEBAIR Vice-President
 ROBERT LANSBURGH Secretary
 MARVA BLAIR Treasurer
 RUTH RAPP Program Chairman
 BETTY WHITEHILL Assistant Program Chairman

F R E N C H C L U B

MEMBERS

Jane Alden
 Jeannette Appleby
 Virginia Armstrong
 Mildred Arrowhill
 Walter Bara
 Josephine Barker
 Katherine Biddlespacher
 Mary Ruth Black
 Evelyn Bolton
 Lucy Catlett
 Edward Cooke
 Constance Crabtree
 Marion Craft
 Eleanor Derr

Richard Earle
 Jean Edwards
 Grace Elliot
 Jean Farr
 Edward Fisher
 Grace Flavell
 Geraldine Gorden
 Grace Hopkins
 Marjorie Hopkins
 Madeleine Howard
 Frances Jourdan
 Flora Kearney
 Carlton Laing
 Noel Lambert

Mary Latimer
 Harold Lazaron
 Benjamin Letson
 Dorothy Lindquist
 Virginia Longino
 Florence Mode
 Betty Mordan
 Louise Oberrender
 Mary Patten
 Nancy Parker
 Frances Paul
 Margaret Peck
 Muriel Ranges
 Natalie Rogers

Ronnie Ronalds
 Agnes Rossbacher
 Eleanor Schreiber
 Aura Schroeder
 Virginia Sterne
 Ruth Struminger
 Malcolm Sullivan
 John Sumner
 Virginia Tripp
 Gertrude Van Wyck
 Elsie Vreeland
 Margaret West
 Florence Yachnin



CARLTON LAING
HERBERT YOUNG
MARGARET FORD
LILLIAN WAYMACK

President
Vice-President
Secretary
Treasurer

OFFICERS ■

S P A N I S H C L U B

FACULTY ADVISERS

Dr. Victor Iturralde

Mr. C. R. Morales

MEMBERS

Hattie Abbitt
Thomas Andrews
Virgil Andrews
Myrtle Biele
Marion Blair
Marcia Bourne
William Brown
Jane Browne
Francis Bryant
Katherine Butterfield
Helen Butts
Phyllis Cady
Caldwell Cason
Nancy Chisholm
Franklin Clark
Mary Colpitts
Caroline Cook
Benjamin Crowson

Thomas Della Torre
Katherine Donald
Edward Dratz
Jane Dunn
Mildred Eastlack
Adrienne Eastment
Katherine Edge
Margaret Edwards
Hazel Edyvean
Conrad Forbes
Clara Gaetjens
Geraldine Garst
William Garwood
Harry Gebauer
Jack Geddes
Joseph Hanley
R. L. Haynie
Georgie Ann Holton
Ann Fitz Hugh

Dorothy Judd
Eleanor King
Robert Klein
Edna Klinge
Frances Knight
Edward Legum
Jack London
James Longley
Eleanor Mabry
Anthony Maucione
Gardina Matejka
Betty Moore
George Moore
Caroline Moses
Mary Osbourne
Frances Paul
Lawrence Pettet
Muriel Ranges
Edith Rathbun

Margaret Richards
Mildred Russell
Shirley Sheain
Bruce Simons
Betty Smith
Virginia Smith
Sterling Strange
Hubert Sumner
Vincent Taffe
Terry Teal
Robert Tepper
Frank Thompson
Cleo Tweedy
Elsie Vreeland
Samuel Walker
Hugh Watson
Janet Wood
June Worley



■ OFFICERS

FRANK YEAGER

President

AUSTIN LEE

Treasurer

' ' 1 3 ' ' CLUB

FACULTY MEMBERS

HIBBERT D. COREY

DONALD MEIKLEJOHN

GEORGE A. RYAN

GRADUATE MEMBERS

R. WILLIAM ARTHUR

HAROLD GOULDMAN

HAROLD DINGES

EDWARD MOTLEY

UNDERGRADUATE MEMBERS

FRANCIS BRYANT

STEPHEN LENZI

ARTHUR COSGROVE

AUSTIN LEE

GORDON DORRIER

ELMO LEGG

JOHN GARRETT

LLOYD PHILIPS

CARTER T. HOLBROOK

WILLIAM ST. JOHN

CARL FLEINKNECHT

HAROLD TOWER

FRANK YEAGER



JEAN STEVENSON

President

OFFICERS ■

THELMA LEIGH BELL Vice-President

RUTH RAPP Secretary

BARBARA KEMPF Treasurer

W O M E N ' S G L E E C L U B

MEMBERS

Christel Ammer
 Lucille Anderson
 Geneva Archibald
 Maryanne Ballard
 Virginia Boardman
 Nancy Boatwright
 Joyce Bonyng
 Betavia Borum
 Jane Browne
 Virginia Buchser
 Betty Bull
 Mavis Bunch
 Carol Lee Burd

Winifred Carter
 Arlene Daniel
 Ruth Diamond
 Lucie L. Dreyer
 Suzanne Eppes
 Elizabeth Fisher
 Patricia Foss
 Margaret Freid
 Margaret French
 Trudi Green
 Nancy Guptill
 Mary Hamner
 Nancy Hardin
 Janice Harvey

Almera Hicks
 Mary Holmes
 Willetha Holmes
 Marion Jardine
 Joan Jarrett
 Betty Parks Jones
 Helen Jones
 Evelyn Kempfer
 Virginia Knerr
 Cecile Lynn
 Jeanne Maiden
 Virginia Markle
 Evelyn Miller
 Madalyn Mims

Margaret Oewel
 Nancy Parker
 Margaret Peck
 Jacqueline Phillips
 Jane Rile
 Margaret Risdon
 Barbara Smith
 Doris Speake
 Mary Triplett
 Regina Williams
 Betty Wood
 Janice Worster
 Margaret Wrenn



■ OFFICERS

PROFESSOR RAMON DOUSÉ Conductor
 FRANK DAMROSCH Business Manager

Conductor
 Business Manager

BAND

MEMBERS

- | | | | |
|---|--|---|---|
| <p>Cornets</p> <p>Frank Thomas
 Robert Fricke
 James Davis
 James Cockrell
 Royce Cottingham</p> | <p>Cornets</p> <p>George Moore
 Philip Duke
 George Heir
 Ira Dworkin
 Joseph Solomon</p> | <p>Clarinets</p> <p>Mario Rollo
 Dorothy Whitfield
 Martin Kanter
 Eleanor Rowan
 Charles Frey</p> | <p>Clarinets</p> <p>Ralph Reincke
 Jack Feaster
 Douglas Robbins
 William Arthur</p> |
| <p>Baritones</p> <p>Kemp Boot</p> | <p>Baritones</p> <p>Armand Harkless</p> | <p>Altos</p> <p>Arthur Kneip
 Bruce Simons
 Gordon Dorrier</p> | <p>Altos</p> <p>Richard Thomas
 Frank Damrosch</p> |
| <p>Trombones</p> <p>Betsey Douglass
 Anna Zepht
 Sam Robbins</p> | <p>Trombones</p> <p>Darrell Watson
 William Fisher
 David Sparber</p> | <p>Flute</p> <p>James Hendry</p> | <p>Flute</p> <p>Robert Thrasher</p> |
| <p>Basses</p> <p>Robert Mode</p> | <p>Basses</p> <p>Leon Hayden</p> | <p>Tenor Saxes</p> <p>Richard Mears</p> | <p>Tenor Saxes</p> <p>Edward Cook</p> |
| <p>Percussion</p> <p>Walter Snowden
 Richard Searles
 Howard Smith
 O. D. Weifel</p> | <p>Percussion</p> <p>Robert Kern
 Kempter West
 Thomas Cartwright</p> | <p>Baritone Sax</p> <p>Douglas Smith</p> | <p>Baritone Sax</p> <p>Anthony Maucione
 William Land</p> |
| | | | <p>Drum Majors</p> <p>Norman B. Funsten</p> |



BETTY MOORE
BETTY WOOD
TRUDI VAN WYCK
MR. JOHN L. LEWIS

President
Vice-President
Manager of Debates
Coach

OFFICERS ■

WOMEN'S DEBATE COUNCIL

COUNCIL COMMITTEE

DR. FOWLER

DR. MARSH

CAROL BURD
EVELYN COSBY
ANNE CROSS
MARI DAVIDSON
LOUISE EPPINGER
MARY HAMNER
SHIRLEY HOFFMAN
MARTHA JOHNSON
DORIS MILLER
MARGARET MITCHELL
NANCY NASON
MARY WILLIS O'FARRELL

MEMBERS

FRANCES PAUL
LUCILLE PELHAM
EDITH RATHBUN
JEAN REINDOLLAR
PATRICIA STEELE
JANE SCHWAB
VIRGINIA STUART
BETTY LEE STUTSON
MARY THEDIECK
MARY TRIPPLET
FRANCES WAGENER
MARGARET WEST
BETTY ZIMMERMAN



■ OFFICERS

STEDMAN EURE President
ROBERT TEPPER Vice-President
WALTER MEASDAY Secretary
JAMES WATKINS Manager
BERNARD RANSONE Publicity Manager
MR. JOHN L. LEWIS Coach

MEN'S DEBATE COUNCIL

MEMBERS

ANTHONY CHAMPA
RUSSELL COX
PAUL KRATZIG
LAURENCE LESHAN
LOUIS RIVES

RICHARD SEARLES
STERLING STRANGE
ROBERT WARNER
SANFORD WARREN
AUGUSTUS M. WINDER



ELIZABETH JANE COOK President
 JOAN JARRETT Vice-President
 PATRICIA NIXON Secretary
 CHRISTINE COWAN Treasurer

OFFICERS ■

BOOT AND SPUR CLUB

MEMBERS

SAUNDERS ALMOND
 NELLIE ANDERSON
 BARBARA BARNARD
 MYRTLE E. BIELE
 DOROTHY CARNEAL
 BARBARA COOPER
 CONSTANCE CRABTREE
 LUCY DORITY
 BETTY FOSTER
 MARGARET FRENCH
 DOROTHY GAMMACK
 WILLIAM GILMORE
 DORA GREENE
 NANCY GUPTILL
 ROBERT HAZEN

BETTY RUTH KIRST
 DOROTHY LINDQUIST
 FLORENCE MACKLER
 JOYCE MATHES
 MARGARET MEINHARD
 AGNES ROSSBACHER
 IRIS SHELLEY
 MURIEL SHELLEY
 DOROTHY SWAN
 VICK SWANSON
 BETSY WAKEMAN
 PRISCILLA WILSON
 FRANCES JANE WOLF
 MARY FRANCES ZARBOCK
 ELIZABETH ZIMMERMAN



■ OFFICERS

HENRY KIBEL	President
CHRISTINE COWAN	Vice-President
KATHRYN HOOVER	Secretary
BARBARA KEMPF	Treasurer

SCARAB SOCIETY

MEMBERS

Margaret Alexander	Hazel Edyean	Frances Kuhn	Aura Schroeder
Betty Beck	Ruth Finn	Noel Lambert	Mildred Shepherd
Virginia Becan	Marx Figley	Wilma Lambert	Virginia Sterne
Mary Ruth Black	Marie Hellers	Joan Lehman	Elizabeth Stetson
Joan Bowers	Marianne Heckman	Beverly Leikin	Jean Stevenson
Joyce Bonyngge	Shirley Hoffman	Virginia Markle	Jean Stigall
Dora Bouldin	Dorothy Hogshire	Paul Makler	Charles Stousland
Betty Boyd	Hope Hunt	Carlin May	James Talley
Kitty Jane Britton	Mary J. Hollingshead	Helen McDermott	Tabb Taylor
Virginia Bunce	Betty Irwin	Helen Melvin	Betty Tepler
Betty Buntin	Bernard Itzkowitz	Helen Matchett	Nancy Trice
Carol Lee Burd	Jeanne Jefferson	Miriam Mollen	McKie Trotter
Juanice Campbell	Annabell Jones	Mary Louise Morton	Conna Truxton
Catherine Cotterman	Catherine Jones	Lelia Ann Munce	Ruth Tucker
Paul Couch	Richard Kaufman	Anne Nottingham	Joan Wallace
Betty Craighead	Ruth Keat	Louise Oberrender	Philippa Lee Walsh
Bettie Creighton	Margaret Kelley	Jacqueline Phillips	Carol White
Crystall Crockett	Evelyn Kempfer	Lois Rea	Edna White
Elizabeth Davis	Audrey Kimbrell	Joseph Ridder	Glenora Whitman
Mary Kay Edinger	Edna Klinge	Janet Rosenson	Regina Williams
	Frank Korhs	Robert Sanderson	June Worley



EDNA WHITE President
 MARGARET PECK Vice-President
 EDITH RATHBUN Secretary
 MARY HIDEN Treasurer
 TRUDI VAN WYCK Program Chairman

OFFICERS ■

J. LESSLIE HALL LITERARY SOCIETY

MEMBERS

NELLIE ANDERSON
 JEAN BENHAM
 HELEN BLACK
 MARGARET BLACK
 MARY RUTH BLACK
 MARY BRITTON
 DOROTHY BROOKS
 PHYLLIS CADY
 JEAN CRIST
 JEAN EDWARDS
 RUTH FINN
 FLORENCE FRANCONI
 DOROTHY GRIFFIN
 CAROLINE HARLEY
 EMILY HARRELL
 MARJORIE HOPKINS
 CLAIRE HULCHER
 BETTY PARKS JONES
 JOSEPHINE KELLY
 LOIS LEACH

ELEANOR MABRY
 AILINE MIMS
 BETTY MORDAN
 NANCY NASON
 PATRICIA NICHOLS
 ANNE NOTTINGHAM
 ELEANOR NOTTINGHAM
 ANN DOBIE PEBBLES
 JACQUELINE PHILLIPS
 FRANCES POARCHE
 FRANCES POLLARD
 MARY PROCTOR
 JANET ROSENSON
 DOROTHY SIMPSON
 BETTIE LEE STUTSON
 MARY LOUISE TAYLOR
 MARY LEE THROCKMORTON
 JOANNE TIFFANY
 MARY TRIPLETT
 PHILIPPA LEE WALSH
 ANNETTE WARREN



■ OFFICERS

ANTHONY STALLMAN	President
ANTHONY CHAMPA	Vice-President
EUGENE ELLIS	Recording Secretary
FREDERICK AREND	Treasurer
ROBERT TEPPER	Program Chairman
ROBERT KERN	Chaplain
FRED WORSTER	Critic
HORACE LATTA	Sergeant-at-Arms

PHOENIX LITERARY SOCIETY

MEMBERS

ROBERT ALDRICH
 JOHN A. BARBA, III
 WILLARD BERGWALL
 RICHARD E. BOHANNON
 OTTO T. BOYSEN
 ROBERT BROWN
 JOHN COLEMAN
 EDWARD COOK
 JAMES DAVIS
 RICHARD EARLE
 JACK FINK
 PHILIP FRANCIS
 WILLIAM HOLLINGS
 WILLIAM HOWARD
 CLAUDE KELLEY

ROBERT KLEIN
 WELLS LEWIS
 ASHBY LINCOLN
 GEORGE MOORE
 NORMAN MORSE
 EDWARD QUIST
 SAMUEL ROBBINS
 ALBERT SIMERMAN
 ROBERT STOHN
 STERLING STRANGE
 HUBERT SUMNER
 RAYMOND WALKER
 RICHARD WHITING
 DYCKMAN VERMILYE
 CHARLES E. YOUNG
 HERBERT YOUNG

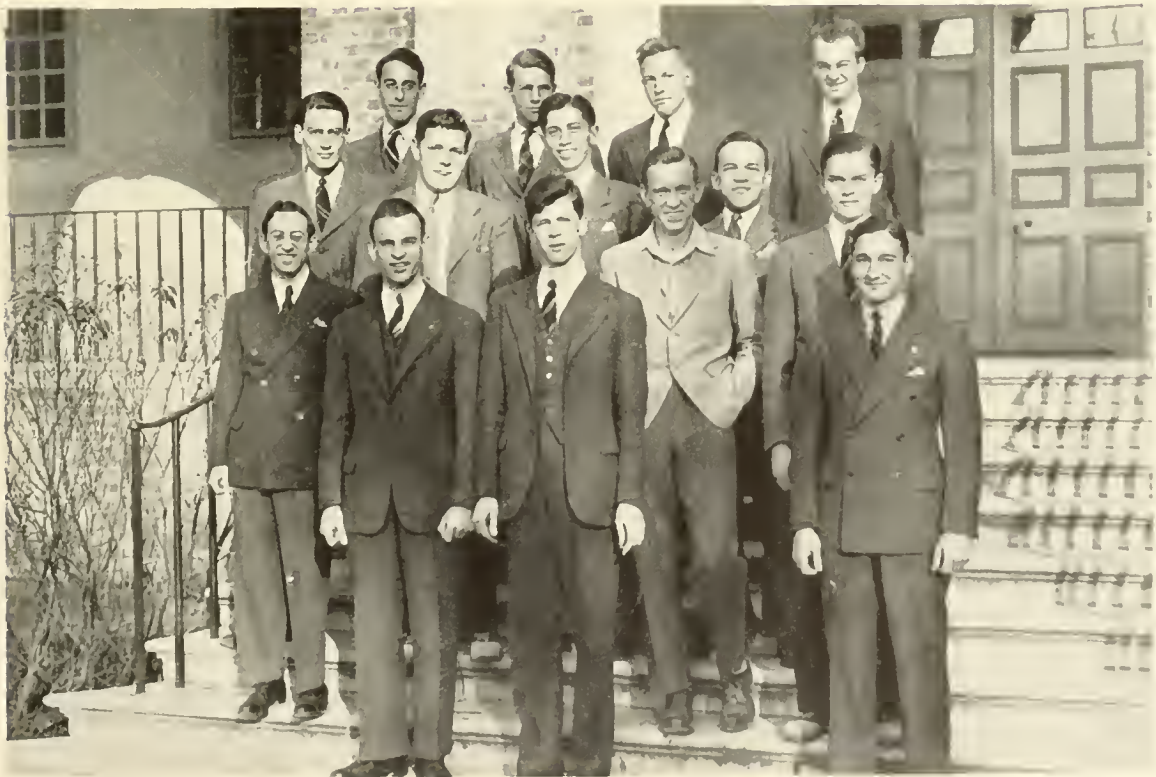

STEPHEN LENZI President
 ROBERT GRIFFIN Vice-President
 FLORENCE FRANCONI Secretary
 CHARLES GONDAK Treasurer
 DR. GEORGE J. RYAN Faculty Adviser
 MARY KEARNEY Student Adviser
 FATHER THOMAS J. WALSH Pastor and Adviser

OFFICERS ■

G I B B O N S C L U B

MEMBERS

Margaret Bailey
 William Bogg
 Betavia Borum
 James Borum
 John Brennan
 Thomas Brennan
 Janet Burns
 Robert Burns
 Charles Butler
 Ellen Butt
 Wesley Chesson
 Alphonse Chestnut
 Louise Clarke
 Mary Coffin
 Rose Coffin

Dorothy Coppridge
 Thomas Crane
 Richard Davis
 Ellen Day
 Thomas Della Torre
 Steve Dennis
 Ethel Ford
 Edmund Goodlow
 William Goodlow
 James Hanley
 Joseph Hanley
 Doris Hayes
 Stuart Hurley
 Helen Jerry
 Harvey Johnson
 Jack Keaney

Robert Kern
 Joseph Kidder
 John Korczowski
 Noel Lambert
 Joseph Lawler
 Vincent Lusardi
 Mary Moncure
 Thomas Mougey
 Arthur Murray
 Mary W. O'Farrell
 Patricia O'Shea
 Nancy Parker
 Lucille Pelham
 Henry Polombo
 Victor Raschi
 Robert Rose

Nancy Ryan
 Raymond Scott
 George Sisson
 Henry Sivik
 William St. John
 Robert Stohn
 Vincent Taffe
 Mary Thedieck
 Alfred Vandeweghe
 Robert Vining
 Raymond Walker
 Regina Williams
 Eileen Woods
 Frank Yeager
 Suzanne Zihlman



■ OFFICERS

- JAYNE MAGEE President
- FRANCES PAUL Vice-President
- CLAIRE HULCHER Secretary
- MARJORIE GILDNER Treasurer
- S. VIRGINIA FORWOOD Senior Program Chairman

Y. W. C. A.

CABINET

- FRANCES WAGENER Junior Program Chairman
- MARGARET ALEXANDER Music Chairman
- MILDRED ANN HILL Worship Chairman
- MARY RUTH BLACK Assistant Worship Chairman
- LOUISE WEAVER Social Chairman
- HARRIET SPRAGUE Public Affairs Chairman
- FRANCES ROULSTONE Flat Hat Representative
- HELEN ELIZABETH JONES Publicity Chairman



ROSA ELLIS
HOPE BITTING
JUNE LUCAS
LILLIAN WAYMACK

President
Vice-President
Secretary
Treasurer

OFFICERS ■

G E R M A N C L U B

MEMBERS

Hattie Abbott	Helen Cheatham	Margaret Eaton	Virginia Hoyle	Corinne Myers	Anne Seward
Rosann Abbott	Nancy Chisholm	Catherine Edge	Helen Hubbard	Harriet McCarthy	Susan Shafer
Jane Alden	Jean Clarahan	Nancy Edds	Hope Hunt	Lucy McClure	Shirley Sheain
Margaret L. Alexander	Mary Holmes Clark	Mary K. Edinger	Virginia Humphries	Camilla McCormick	Betty Shenk
Lucy Burke Allen	Louise Clarke	Jean Edwards	Annabel Janes	Peggy McDermott	Barbara Smith
Barbara Anderson	Virginia Claudon	Eleanor Ely	Marion Jardine	Jean McEldowney	Doris Smith
Jeannette Anderson	Barbara Clawson	Louise Ely	Helen Jerry	Nancy Nason	Virginia M. Smith
Martha V. Anderson	Rose Coffin	Suzannes Eppes	Betty P. Jones	Natalie Nichols	Harriet Sprague
Mary L. Anderson	Mae Myers Coggin	Louise Eppinger	Helen Jones	Patricia Nixon	Virginia Stern
Laura V. Ansell	Eva Rose Colby	Mae Ervin	Kitty Jones	Anne Nottingham	Janet Stewart
Jeannette Appleby	Jean Collmus	Marx Figley	Molly C. Jones	Eleanor Nottingham	Jean Stevenson
Maryanne Ballard	Patricia Colman	Ann Fitz Hugh	Frances Jourdan	Jean Oberg	Bettie Lee Stutson
Alma Baumeister	Caroline Cook	Virginia Forwood	Theo Kelcey	Barbara Orton	Dorothy Swan
Betty Beck	Elizabeth Jane Cook	Patricia Foss	Evelyn Kempfer	Mary W. O'Farrell	Eleanor Taylor
Thelma Leigh Bell	Barbara Cooper	Alice Gates	June Ketsules	Dorothy Overholser	Mary Myers Taylor
Doris Berg-Johnsen	Virginia Coulbourn	Louise Gayton	Eleanor King	Jeanne Parker	Ann Terrell
Evelyn Buell	Jean Cox	Jean Gieselman	Virginia Knerr	Marion Pate	Virginia Tripp
Myrtle Biele	Martha Cox	Peggy Gildner	Muriel Kyle	Frances Paul	Cleo Tweedy
Myra Birchett	Marion Craft	Dorothy Gleaves	Margaret Laughner	Mary Pearse	Frances Wagener
Alice Black	Betty Craig	Jean Goodson	Marjorie Lee	Lucille Peavy	Sally Bet Walker
Helen Black	Jane Craig	Geraldine Gordon	Evelyn Lengnick	Betty Peck	Gervais Wallace
Margaret Black	Mary Cramer	Louise Gordon	Margaret Longley	Jacqueline Phillips	Maxie Walton
Mary Ruth Black	Bettie Creighton	Virginia Gould	Jean Lovell	Lee Phillips	Jean Walworth
Marion Blair	Crystall Crockett	Trudy Green	Mary Louise Lowell	Frances Poarche	Louise Weaver
Marva Lillian Blair	Anne Cross	Dorothy Griffin	Eleanor Mabry	Frances Pollard	Nancy Wescott
Nancy Boatwright	Arlene Daniel	Jane Groggins	Florence Mackler	Nancy Price	Carol White
Miriam Boone	Mary Darragh	Nancy Guptill	Virginia Markle	Ruth Rapp	Edna White
Betavia Borum	Frances Darby	Christina Hammond	Carrie Massenburg	Edith Rathbun	Prudence White
Betty Boyd	Eleanor Davis	Mary Hamner	Joyce Mathes	Lois Rea	Betty Whitehill
Anne Bradshaw	Elizabeth Davis	Jane Harden	Muriel Matier	Jeanne Reindollar	Glenora Whitman
Virginia Brenn	Jennie Davis	Lucille Harder	Margaret Meinhard	Florence Ricketts	Edith Whorley
Mary Britton	Betty Blair Denit	Nancy Hardin	Betty Meister	Margaret Ripperton	Jean Wiegand
Dorothy Brooks	Ruth Diamond	Emily Harrell	Helen Melvin	Dean Robertson	Harriet Williams
Mavis Bunch	Ella Dickenson	Marie Harris	Florence Merryman	Evelyn Robinson	Regina Williams
Betty Buntin	Lucy Dobie	Almera Hicks	Evelyn Miller	Margaret Robinson	Ruth M. Williams
Sarah Burton	Virginia Doepeke	Mary Hiden	Margaret Mitchell	Natalie Rogers	Ruth Williams
Kathryn Butterfield	Katherine Donald	Dorothy Hogshire	Harriet Molloy	Jean Ross	Elizabeth Wood
Janet Campbell	Margaret Doran	Helen Holbrook	Mary Moncure	Frances Rudasill	Eileen Woods
Evelyn Cannon	Lucy Carter Dority	Georgie Ann Holton	Betty Moore	Janet Rust	June Worley
Annette Carter	Betty Douglas	Ruth Ann Holzmueller	Betty Moore	Mary Eloise Schick	Julia Wright
Betty Carter	Lillian Douglas	Kay Hoover	Muriel Morris	Aura Schroeder	Janice Wurster
Winifred Carter	Dorothy Dungan	Grace Hopkins	Carolyn Moses	Jane Schwab	Denny Yeaman
Dorothy Chick	Madge Dunn	Marjorie Hopkins	Lelia Ann Munce	Dorothy Sease	Mary F. Zarboch
					Suzanne Zihlman



BOOK VI

F E A T U



"PERHAPS, HEREAFTER, IT WILL BE A
DELIGHT TO REMEMBER THESE
THINGS --- " VIRGIL

RES _____



"THROUGH STUDENTS' LENSES"



REVIEW OF THE YEAR

Home again . . . fall leaves red and brown against the greenness of pines . . . the Wren building cool in the September sunlight . . . shouts of delight from oldsters meeting again . . . bewildered Freshmen in caps . . . tennis in the warm afternoons . . . rushing and afternoon small talk . . . tea cups clinking and candles mellow with warmish light as sororities entertain pledges . . . finally ribbons proudly displayed . . . Homecoming and the gay push of the alumni crowds . . . "The Worm Turns," "The

Wizard of Ours" . . . a successful Washington and Lee game . . . cheering in organized sections . . . old alumni greeted with enthusiasm and a little wonder . . . dances as successful as ever . . . Mortar Board Coeds . . . faculty swamped . . . pathetic faces of the men . . . smug expressions of the women . . . tired feet and happy hearts . . . Sadie Hawkins Day important note on William and Mary calendar . . . fast legs win fair heart . . . Thanksgiving turkey complete with Richmond

REVIEW OF THE YEAR



REVIEW OF THE YEAR

victory for trimmings . . . students feeling swelling pride at team's achievement . . . WINTER . . . Christmas vacation preceded by the Christmas party . . . revelry discreet . . . Christmas Eve Blackout . . . Modern dance skit provokes laughter . . . Mr. Bryan in conventional wig . . . candlelight and pine wreaths . . . fruit cake and punch . . . satin and silk mingle with sackcloth and muslin in colorful contrast . . . Adeste Fidelis sung by the college choir in melodious service . . . soft light about the





altar . . . Christmas benediction read in the dimly lighted chapel . . . Christmas vacation . . . the rush of packing . . . gay excitement on the train to Richmond . . . suitcases bursting . . . holly and mistletoe crowded in with unopened Christmas presents . . . last minutes goodbye . . . adieu 1939! . . . Snow . . . snow . . . snow . . . everywhere! The south has turned Yankee . . . the Christmas lights on the Wren building are gone but the memory lingers on . . . difficulty of getting back to work . . . term papers

REVIEW OF THE YEAR



REVIEW OF THE YEAR

in disorderly confusion . . . the library full and overflowing . . . midnight oil burned now . . . exams coming up . . . professors reviewing quickly . . . wails from slackers . . . pages flicked over quickly . . . "I can't learn all this in one night" . . . somehow you do . . . coffee at midnight . . . sleeping till noon . . . studying far into the night . . . your last exam . . . whee—it's all over! . . . President's Aides splurge on Midwinter finals . . . taffeta

and chiffon swing to Bob Sylvester's orchestra . . . Furious Faculty Five helping Finnish relief and giving the O. D. K.'ers a run for their money . . . snow and more snow . . . oh, you sunny south . . . Varsity show tremendous success . . . skits show up local talent . . . ten beautiful girls . . . Coeds again . . . the men love 'em and pretend to hate 'em . . . women get in their innings . . . Glenn Miller unanimous choice for finals

REVIEW OF THE YEAR

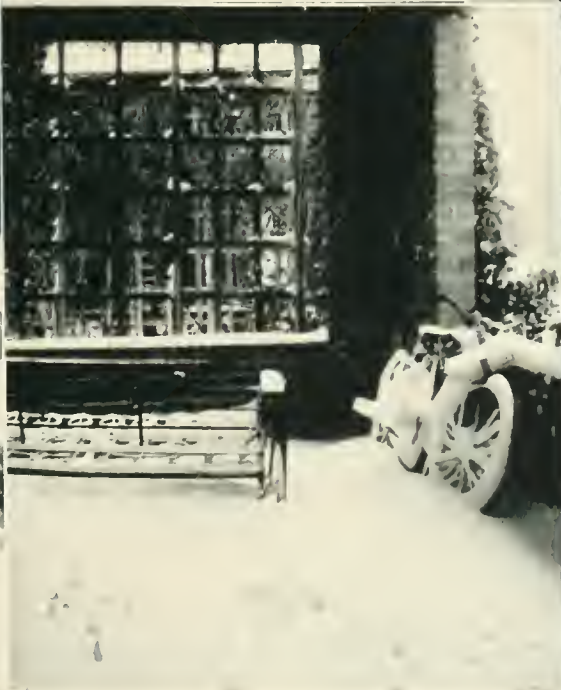

REVIEW OF THE YEAR

... Ah ... Spring ... young man's fancy turns ... birds starting to sing again ... green grass and flowers budding ... love ... l'amour ... love ... shadows late on the Wren building steps ... hollyhocks and crocuses nod colorful heads ... tourists flock in droves throughout the campus ... yes, madam, that is the Wren building ... no, sir, the Eastern State is in another part of town ... coeds excited about the filming of the





Tree of Liberty . . . Frank Lloyd's dramatic picture of Williamsburg a collegiate success . . . always wanted to be in the movies . . . "Hay Fever" comes up to fine dramatic standard set by season's hit "Our Town" . . . mid-season slack . . . longing gazes out the windows . . . sighing Seniors sauntering . . . May Queen chosen . . . tremendous week-end planned by successful committee . . . 18th century dances on front campus . . .

REVIEW OF THE YEAR



REVIEW OF THE YEAR

Junior court . . . William and Mary Olympics new feature . . . vespers in choir final windup . . . oh, those exams again . . . electric fans keep fevered brows cool . . . spring . . . l'amour . . . spring . . . must study . . . pages flick over again . . . term papers typed furiously at the last moment . . . a year's work covered in an evening . . . bus trips to Yorktown . . . afternoons spent on the beach . . . sunburn . . . exams

REVIEW OF THE YEAR

tedious in the heat . . . tedious anyhow . . . last blue book put away . . .
it's all over but the shouting . . . too tired to shout . . . Final Dances to the
smooth Glenn Miller's Moonlight Serenade . . . Magnolias . . . colored
light . . . Chippendale influence in booths . . . punch and cookies . . .
moonlight . . . romance . . . beauty . . . two nights and it's all over
. . . Baccalaureate exercises sober the Seniors in Wren building service





REVIEW OF THE YEAR

... one more night of college ... Graduation ... the long procession winds slowly to the platform ... Your diploma received ... it's all over ... four years' work and play and tears and laughter ... they're all gone ... quickly ... tears and little laughter ... the last minute packing ... last glance at your old room ... promises to write ... then Goodbye ... Goodbye!

ADVERTISEMENTS

PENINSULA BANK AND TRUST COMPANY

PROTECTS

STUDENT GOVERNMENT FUNDS



CAPITAL, SURPLUS AND PROFITS

\$230,000.00

STATE AND CITY DEPOSITORY

PROMPT SERVICE

COURTEOUS TREATMENT

Casey's, Inc.

Department Store
Williamsburg, Virginia

Featuring the most popular nationally advertised
Department Store Lines

Hofheimer's Shoe Department
Casey's Street Floor

Ideal Beauty Department
Casey's Mezzanine Floor



Casey's Ready-to-Wear Department

Casey's Piece Goods Department

For Sixty-Eight Years The Peninsula
Shopping Center



WILLIAMSBURG LODGE

Rooms and Meals at Moderate Prices



Also Under the Same Management

WILLIAMSBURG INN
BRICK HOUSE TAVERN

MARKET SQUARE TAVERN
TRAVIS HOUSE

Division of Taverns and Ordinaries
Williamsburg Restoration, Incorporated

WILLIAMSBURG DRUG COMPANY

"The Rexall Store"

We Carry a Full Line of Fountain

Drinks, Cigars, and Sundries

AGENTS FOR

WHITMAN'S CANDIES

Your Trade Solicited

THE WILLIAMSBURG THEATRE

Serves the entertainment needs of the college with the finest quality programs that can be obtained, selecting from the entire film market the best in features and short subjects, and presenting a wide variety of first run pictures in five changes per week at current popular prices.

TOM McCASKEY, Class of '32, Manager

COLLEGE SHOP

SODA, RESTAURANT AND TEA ROOM SERVICE

Textbooks, School Supplies
Gifts, Souvenirs, and Novelties

BAND BOX CLEANERS, INC.

Superlative Dry Cleaning Service

COLONIAL BOWLING PARLOR

Bowl for Health's Sake

Operated by BOB WALLACE, '20

SIGN OF THE GOLDEN BALL

Duke of Gloucester Street

MAX RIEG

Gifts in

PEWTER—SILVER—BRASS

Colonial Reproductions

Compliments of

COLLEGE PHARMACY

W. T. Henley, Proprietor, Class of '23

WE CARRY A COMPLETE LINE
OF SCHOOL, FOUNTAIN, AND
DRUG SUPPLIES

Prescriptions Accurately Compounded

We Appreciate Your Patronage

WEST END MARKET

FINE MEATS, GROCERIES,
VEGETABLES

Special Attention to Fraternities
and Sororities



Fountain
and
Luncheonette



American
and
Chinese Foods

COLONIAL RESTAURANT

The Leading Eating Place in Williamsburg

Special Attention to Students

We Deliver

Under Personal Direction of Steve Sacalis

AIR CONDITIONED

Williamsburg, Va.

Phone 794

"Famous House of Good Food"

CAPITOL RESTAURANT

The Largest and
Best Place to Eat in the
Colonial City

AIR CONDITIONING

SPECIAL FOR STUDENTS

Williamsburg, Virginia

THE "COLONIAL ECHO" STAFF REQUESTS
OF THE STUDENTS THAT THEY



PATRONIZE
OUR ADVERTISERS

CHIDNOFF STUDIO

550 Fifth Avenue

NEW YORK



OFFICIAL PHOTOGRAPHER
FOR THE
1940 COLONIAL ECHO



ALL PORTRAITS MADE PERSONALLY BY

IRVING CHIDNOFF

Experience

LYNCHBURG ENGRAVED ANNUALS ARE
BUILT UPON YEARS OF EXPERIENCE
AS SPECIALISTS IN THE FIELD OF
SCHOOL PUBLICATIONS

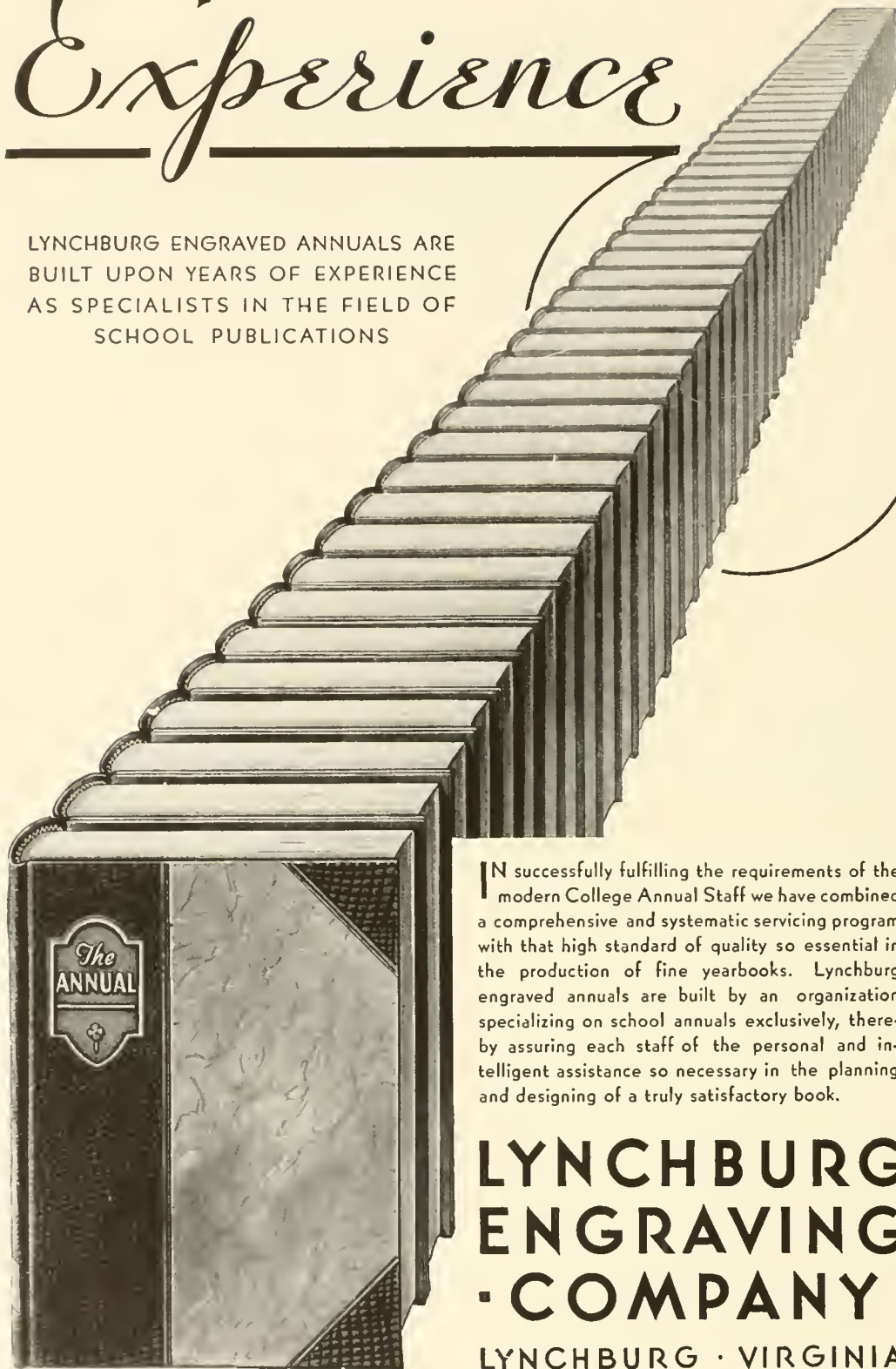

IN successfully fulfilling the requirements of the modern College Annual Staff we have combined a comprehensive and systematic servicing program with that high standard of quality so essential in the production of fine yearbooks. Lynchburg engraved annuals are built by an organization specializing on school annuals exclusively, thereby assuring each staff of the personal and intelligent assistance so necessary in the planning and designing of a truly satisfactory book.

**LYNCHBURG
ENGRAVING
· COMPANY ·**

LYNCHBURG · VIRGINIA

Builders of Better Annuals

World's Largest Publishers

THIS BOOK DESIGNED AND PRINTED BY

Benson

PRINTING COMPANY ☆ NASHVILLE

of College Annuals

Autographs

Autographs

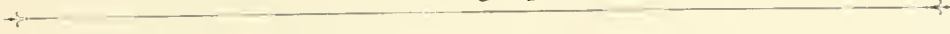

The College
of
William and Mary

WILLIAMSBURG

JAMESTOWN

JAMES
RIVER

Hog
Island

H. Kibel



YORK
RIVER

URG

Gloucester
Point



YORKTOWN



