



COLONIAL ECHO

LIBRARY
College of William and Mary
IN VIRGINIA



PRESENTED BY

Colonial Echo

1.38745



Digitized by the Internet Archive
in 2010 with funding from
LYRASIS members and Sloan Foundation

<http://www.archive.org/details/colonialecho195355coll>

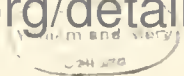

MARY PAMELA HALL

• EDITOR

ROBERT H. MAHAFFY

• BUSINESS MANAGER



this is . . .



WILLIAM

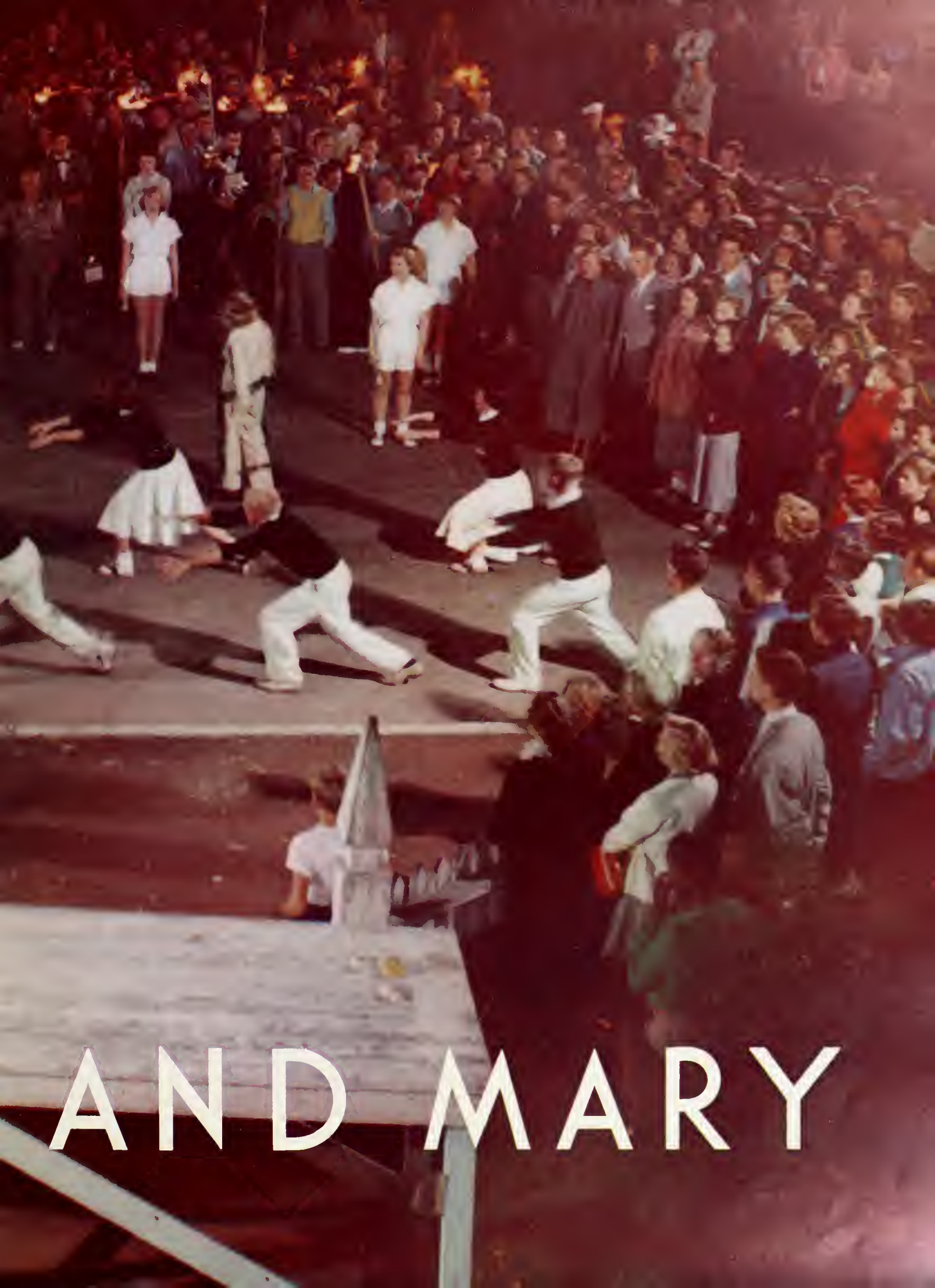

AND MARY





... and its students

Some 1650 of them

320 Seniors

320 Juniors

355 Sophomores

600 Freshmen

and 55 assorted Graduate Students



it's old . . .



it's traditional . . .



it's often crowded . . .



it's sometimes lonely . . .



it's work . . .



it's party . . .



it's friendly . . .



it's sacred . . .

THE STUDENTS OF
THE COLLEGE OF
WILLIAM AND MARY
PRESENT THE



COLONIAL



ECHO 1953



For his service to the College as administrator and teacher . . .

For his interest in student activities . . .

For his warm friendliness to all . . .

We dedicate the 1953 Colonial Echo to

Dr. Charles F. Marsh



D E D I C A T I O N

The Board of Visitors, the governing body of the College of William and Mary, is appointed by the Governor of Virginia. There are ten members serving on the Board plus the Superintendent of Public Instruction, an ex officio member. They hold this office for a period of four years, with five new members being appointed every two years per-

mitting an overlapping in terms.

The chairman or rector of the Board presides over the meetings which are held three times a year. The rector may call any additional meetings which may be necessary. James M. Robertson served as Rector of the Board of Visitors for this year.

Seated, left to right in the Blue Room in the Wren Building are: Mrs. Hiden, Mr. Howard, Mr. Ramsey, Mr. J. Robertson (Rector), Mr. W. Robertson, Mr. Ware, Mr. Charles. Missing from the photograph are Mr. Pollard, Mr. Bauserman, Mr. Marrow, and Mr. Carneal.



B O A R D O F V I S I T O R S



I N M E M O R I A M

John M. Christofferson



P R E S I D E N T

ALVIN DUKE CHANDLER

On May 15, 1953 at formal convocation, Alvin Duke Chandler was inaugurated as the twenty second president of the College of William and Mary in the presence of representatives from many universities, colleges, and learned societies in the United States and Canada. Among the honored guests at his inauguration were President Eisenhower and Governor Battle.

Although President Chandler has only been at the College for two years, one of the results of his capable administration is a new men's dormitory. Because the President feels that the College has an obligation to provide educational facilities for the community, night classes are being held on an experimental basis. Through out the year President Chandler has shown a sincere interest in student affairs. The aims of the President include strengthening the departments, encouraging better student faculty relations, and securing financial aid in order to build a Student Activities Building.



JOE D. FARRAR
Dean of Men



CHARLES F. MARSH
Dean of the Faculty

A D M I N I S T

H. H. SISSON, JR.
Bursar



WILLIAM G. HARKINS
Librarian



VERNON L. NUNN
Auditor





DUDLEY W. WOODBRIDGE
Dean of the Department of Jurisprudence

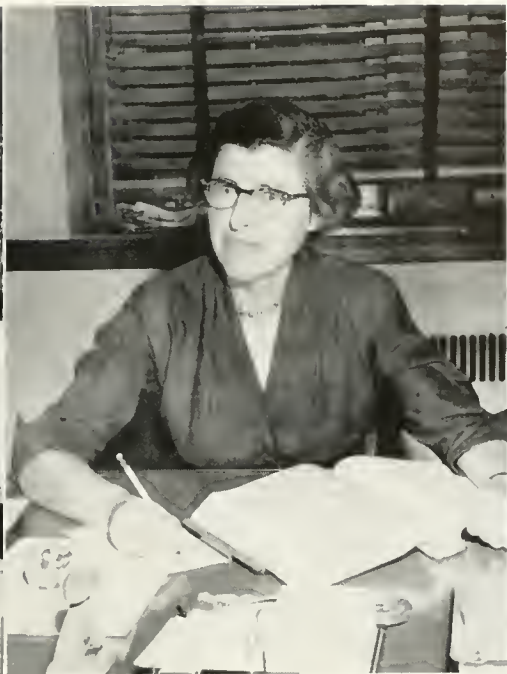

DOROTHEA WYATT
Dean of Women



J. WILFRED LAMBERT
Dean of Students and Registrar

R A T I O N

LOUIS J. HOITSMA, JR.
Director of Admissions



MARGUERITE WYNNE-ROBERTS
Assistant Dean of Women





First Row:

DOUGLASS G. ADAIR; Associate Professor of History; A.B., University of the South; M.A., Harvard University; Ph.D., Yale University.

CHARLES HARPER ANDERSON; Associate Professor of Jurisprudence; A.B. and B.C.L., William and Mary; L.L.M., University of Virginia.

GEORGE L. ANDERSON; Assistant Professor of Military Science and Tactics; Lt. Colonel, U.S. Army; A.B., University of Florida.

ALFRED R. ARMSTRONG; Associate Professor of Chemistry; M.A. and B.S., College of William and Mary; Ph.D., University of Virginia.

JOANNA ARMSTRONG; Instructor of Modern Languages; Certificat d'etudes, Sorbonne, Paris; M.A., University of Utah.

ROY P. ASH; Associate Professor of Biology; A.B., Marietta College; M.A. and Ph.D., Brown University.

POLK S. ATKINSON; Professor of Military Science and Tactics; A.B., Southwestern Presbyterian University.

JOHN T. BALDWIN, JR.; Professor of Biology; Chairman of the Department of Biology; A.B., College of William and Mary; Ph.D., University of Virginia.

Second Row:

J. WORTH BANNER; Associate Professor of Modern Languages; Acting Chairman of the Department of Modern Languages; B.S., Roanoke College; M.A. and Ph.D., University of North Carolina.

JOHN K. BARE; Associate Professor of Psychology; A.B., Oberlin College; M.Sc. and Ph.D., Brown University.

MARTHA E. BARKSDALE; Associate Professor of Physical Education; A.B. and M.A., College of William and Mary; O.D., Gymnastic Peoples College, Ollerup, Denmark.

DONNA KEITH BARRAND; Instructor of Physical Education; A.B., Lake Erie College, M.S., Smith College.

GRACE J. BLANK; Associate Professor of Biology; A.B., Maryville College; M.S., University of Michigan.

JOHN BRIGHT; Assistant Professor of History; A.B. and M.A., University of Alabama.

RICHARD B. BROOKS; Associate Professor of Psychology; Director of Counseling; B.P.E., Springfield College; M.A., University of Pennsylvania.

LORNA N. BURDSALL; Acting Instructor of Physical Education; A.B. and M.A., George Washington University.

Third Row:

ELEANOR CALKINS; Assistant Professor of Mathematics; A.B., College of William and Mary; M.A., University of Michigan.

JAMES D. CARTER, JR.; Associate Professor of Romance Languages; Docteur de l'Universite de Toulouse; A.B., College of William and Mary.

I-KUA CHOU; Assistant Professor of Government; M.A. and Ph.D., Fletcher School of Law and Diplomacy; L.L.B., National Fuh-Tan University.

G. GLENWOOD CLARK; Associate Professor of English; A.B., University of Richmond; L.L.B., Richmond College; M.A., Columbia University.

KENNETH CLEETON; Professor of Education; B.S. and M.A., University of Missouri; Ed.D., University of Colorado.

ELLEN M. CONYERS; Acting Instructor of Physical Education; B.S., Longwood College.

HIBBERT D. COREY; Professor of Economics and Business Administration; A.B., University of Michigan; M.A., Ohio State University.

JOSEPH M. CORMACK; Professor of Jurisprudence; A.B., Northwestern University; L.L.B. and I.S.D., Yale University.

T H E F A C U L T Y



First Row:

JOSEPH CURTIS; Associate Professor of Jurisprudence; B.S., LL.B., and LL.M., New York University.

CHARLES E. DAVIDSON; Instructor of English; A.B., Princeton University; M.A., Yale University.

MERLE DAVIS; Associate Professor of Education; B.S., Longwood College; M.A., William and Mary.

FRANK B. EVANS, III; Associate Professor of English; A.B., Amherst College; M.A. and Ph.D., Princeton University.

JOE D. FARRAR; Associate Professor of Education; Dean of Men; B.S., Daniel Baker College; M.Ed., University of Missouri.

CARL A. FEHR; Associate Professor of Fine Arts; A.B. and M.A., University of Texas; M.Mus., University of Michigan; Ed.D., Columbia University.

DONALD M. FOERSTER; Associate Professor of English; A.B., University of Iowa; Ph.D., Yale University.

HAROLD LEES FOWLER; Professor of History; A.B., Dartmouth College; M.A. and Ph.D., Harvard University.

Second Row:

WAYNE F. GIBBS; Professor of Accounting; B.S., M.S., University of Illinois; C.P.A. (Virginia).

KENNETH M. GORDON; Associate Professor of Chemistry; A.B. University of Illinois; Ph.D., Northwestern University.

WILLIAM GEORGE GUY; Chancellor Professor of Chemistry; Chairman of the Department of Chemistry, B.Sc., A.B., Mt. Allison University, Canada, A.B., Oxford University, England, Ph.D., University of Chicago.

ALBERT E. HAAK; Assistant Professor of Fine Arts; A.B., Lawrence; A.B., M.A., William and Mary.

ANDREW C. HAIGH; Associate Professor of Fine Arts; A.B., University of Michigan; M.A., Ph.D., Harvard University.

ROBERT J. HART; Assistant Professor of Physics; A.B., M.A., Syracuse University.

DONALD J. HERRMANN; Assistant Professor of Education; B.Ed., Northern Illinois State Teachers College; M.A., Michigan State College; Ph.D., Michigan State College.

ABRAHAM HIRSCH; Assistant Professor of Economics; B.B.A., City College of New York; M.A., Columbia University.

Third Row:

HOWARD KINGSBURY HOLLAND; Associate Professor of Education; A.B., University of Michigan; M.A. and Ph.D., Harvard University.

ALTHEA HUNT; Associate Professor of Fine Arts; Director of the William and Mary Theater; A.B., Allegheny College; M.A., Radcliffe College.

JESS H. JACKSON; Professor of English; Chairman of the Department of English; A.B. and M.A., University of Alabama; M.A. and Ph.D., Harvard University.

DUDLEY M. JENSEN; Instructor of Physical Education; B.S., Springfield College, M.A., Teacher's College, Columbia University.

W. MELVILLE JONES; Associate Professor of English; A.B., Allegheny College; M.A., Ohio State University; Ph.D., Harvard University.

ALEXANDER KALLOS; Instructor of Modern Languages; M.A., University of Pennsylvania; S.C.L., Vienna Commercial Academy.

JOHN KANTNER; Assistant Professor of Sociology; A.B., Franklin and Marshall College; M.A., University of Michigan; Ph.D., University of Michigan.

PAUL R. KAUFMANN; Assistant Professor of Military Science and Tactics; Major, U.S. Army.

T H E F A C U L T Y



First Row:

R. WAYNE KERNODLE; Associate Professor of Sociology; Chairman of the Department of Sociology and Anthropology; A.B., M.A., and Ph.D., University of North Carolina.

REINO KORPI; Associate Professor of Modern Languages; A.B., Clark University; M.A., University of Wisconsin.

J. WILFRED LAMBERT; Associate Professor of Psychology; A.B., College of William and Mary; Dean of Students.

EDRIL LOTT; Instructor of Secretarial Science; Chairman of Secretarial Science; A.B., Mississippi State College for Women; M.A., Mississippi Southern.

CHARLES F. MARSH; Chancellor Professor of Economics and Business Administration; Chairman of the Department of Business Administration; Dean of Faculty; A.B., Lawrence College; M.A. and Ph.D., University of Illinois.

WILLIAM H. McBURNEY; Associate Professor of English; A.B., Southwestern at Memphis; M.A., and Ph.D., Harvard University.

BEN C. McCARY; Associate Professor of Modern Languages; A.B., University of Richmond; Docteur de l'Universite de Toulouse.

ELIZABETH A. McCLURE; Instructor of Government; A.B., Bryn Mawr College; M.Litt., Girton College, Cambridge, England.

Second Row:

BRUCE T. McCULLY; Associate Professor of History; A.B., Rutgers University; M.A. and Ph.D., Columbia University.

CECIL M. McCULLEY; Assistant Professor of English; A.B., M.A., and Ph.D., Southern Methodist University.

THOMAS M. MIKULA; Assistant Professor of Physical Education; B.S., William and Mary; M.A., Columbia University.

JAMES W. MILLER; Chancellor Professor of Philosophy; Chairman of the Department of Philosophy; A.B., University of Michigan; M.A. and Ph.D., Harvard University.

ROBERT LEE MOONEY; Professor of Physics; Chairman of Department of Physics; B.S., Furman University; M.S., Syracuse University; Ph.D., Brown University.

JOHN A. MOORE; Instructor of Modern Languages; B.S., Davidson College; M.A., University of North Carolina.

J. KENNETH MORLAND; Assistant Professor of Sociology; B.S., Birmingham-Southern College; B.D., Yale University; Ph.D., University of North Carolina.

RICHARD L. MORTON; Professor of History; Chairman of the Department of History; A.B., Litt.D., Hampden-Sydney College; M.A., Harvard University and University of Virginia; Ph.D., University of Virginia.

Third Row:

WARNER MOSS, JR.; John Marshall Professor of Government and Citizenship; Chairman of the Department of Government; A.B., University of Richmond; M.A. and Ph.D., Columbia University.

FRASER NEIMAN; Associate Professor of English; A.B., Amherst College; M.A. and Ph.D., Harvard University.

RICHARD K. NEWMAN; Assistant Professor of Fine Arts; A.B., Dartmouth College; Ph.D., Yale University.

GEORGE J. OLIVER; Professor of Education; Chairman of the Department of Education; A.B., College of William and Mary; M.A., and Ph.D., Columbia University.

JAMES E. PATE; Professor of Political Science; A.B., Louisiana College; M.A., University of Virginia and Wake Forest College; Ph.D., Johns Hopkins University.

HAROLD R. PHALEN; Professor of Mathematics; B.S., Tufts; M.S. and Ph.D., University of Chicago.

ARTHUR W. PHELPS; Professor of Jurisprudence; A.B., Washington and Lee University; M.A., Ohio State University; LL.B., University of Cincinnati; LL.M., Columbia University.

JOHN S. QUINN; Assistant Professor of Business Administration; MBA, Harvard University; MCS., Boston University; BsED., State Teachers' College, Salem, Massachusetts.

T H E F A C U L T Y



First Row:

CHARLES L. QUITMEYER; Assistant Professor of Business Administration; A.B., College of William and Mary; M.B., Harvard Business School.
MARCEL REBOUSSIN; Associate Professor of French; Agrége des Lettres, Sorbonne; M.A., Columbia University; Professorat de Francais, Ecole Normale Supérieure de St. Cloud.
MARION REEDER; Associate Professor of Physical Education; Chairman of the Women's Physical Education Department; B.S. and M.S., University of Illinois.
GEORGE K. REID, JR.; Assistant Professor of Biology; B.S., Presbyterian College; M.S. and Ph.D., University of Florida.
BEATRICE K. ROME; Instructor of Philosophy; A.B. and M.A., Radcliffe College, Ph.D. Radcliffe College.
CARL ANDERSON ROSEBERG; Assistant Professor of Fine Arts; BFA and MFA, State University of Iowa.
GEORGE J. RYAN; Professor of Ancient Languages; A.B., A.M., St. Louis University; Ph.D., University of Michigan.
ANTHONY L. SANCETTA; Assistant Professor of Economics; A.B., Western Reserve University; M.S. and Ph.D., Columbia University.

Second Row:

GEORGE D. SANDS; Associate Professor of Chemistry; B.S., William and Mary; M.S., University of Richmond; Ph.D., University of Illinois.
HOWARD SCAMMON; Instructor of Fine Arts; A.B., William and Mary; M.A., Northwestern University.
OSWALD F. SCHUETTE, JR.; Associate Professor of Physics; B.S., Georgetown University; M.S. and Ph.D., Yale University.
ROGER SHERMAN; Instructor of Fine Arts; Vesper George School of Art; Yale Graduate School, Department of Drama.
HOWARD M. SMITH, JR.; Assistant Professor of Physical Education; Acting Chairman of Men's Physical Education Department; B.S., William and Mary; M.S., Syracuse University.
ROBERT E. SMITH; Associate Professor of Mathematics; A.B., Allegheny College; M.A., University of North Carolina.
S. DONALD SOUTHWORTH; Professor of Economics; A.B., M.A., Ph.D., Princeton University.
JOHN M. STETSON; Professor of Mathematics; Chairman of the Department of Mathematics; A.B., Yale University; Ph.D., Princeton University.

Third Row:

ALAN C. STEWART; Associate of Fine Arts; A.B., Union College, Professional Certificate, Yale School of Music; M.A., Columbia University.
JEAN STEWART; Associate Professor of Home Economics; Chairman of the Department of Home Economics; B.S. and M.A., Columbia University.
HOWARD STONE; Associate Professor of Modern Languages; A.B. Pomona College; M.A., Claremont College; Ph.D., University of California.
TRAVIS L. SUMMERSGILL; Associate Professor of English; A.B., Bucknell University; M.A. and Ph.D., Harvard University.
WALTER E. SWAYZE; Assistant Professor of English; A.B. University of Toronto; M.A. and Ph.D., Yale University.
ALBION G. TAYLOR; Chancellor Professor of Political Economy; Chairman of the Department of Economics; A.B., Des Moines University; M.A., University of Nebraska; Ph.D., University of Illinois.
THOMAS THORNE; Associate Professor of Fines Arts; Chairman of the Department of Fine Arts; B.F.A., Yale University.
A. PELZER WAGENER; Professor of Ancient Languages, Chairman of the Department of Ancient Languages, A.B., College of Charleston; Ph.D., Johns Hopkins University.

Fourth Row:

EMILE HENRI J. WATRIN; Instructor of Modern Language; Phil-Lettres and Agrégation; Université Liege (Belgium); Agrége de l'enseignement Moyen Supérieur.
RALPH WHITFIELD; Acting Assistant Professor of Education; A.B. Atlantic Christian College, M.A., University of North Carolina; Ed.D., University of Maryland.
ALMA WILKIN; Assistant Professor of Home Economics; B.S., Kansas State Agricultural College; M.A., Columbia University; Teachers Certificate.
STANLEY WILLIAMS; Professor of Psychology; Chairman of the Department of Psychology; A.B. and M.A., University of California at Los Angeles; Ph.D. Yale University.
BURTON R. WOLIN; Assistant Professor of Psychology; A.B. University of Akron; M.A., Indiana University.
DUDLEY W. WOODBRIDGE; Chancellor Professor of Jurisprudence; Chairman of the Department of Jurisprudence; A.B., Ph.D., University of Illinois.
DOROTHEA WYATT; Professor of History; Dean of Women; A.B., M.A., Ph.D., Stanford University.

T H E F A C U L T Y





GOVERNMENT
AND PUBLICATIONS



THE SENATE

Seated from left to right: Child, Madsen, Dalton, Simonton, Wilde. Standing from left to right: Scates, Mungler, Seiler, Romeo.



THE GENERAL COOPERATIVE COMMITTEE

Seated from left to right: Seiler, Simonton, Foster, Mr. Anderson, Madsen Mungler, Dean Wyatt, Clark, Child, Scates, Miss Wynne-Roberts, Dean Lambert. Standing from left to right: Romeo, Wilde, Mr. Kernodle, Dalton Mr. Barnes, Hedelt.

What makes the wheels of the Student Government of William and Mary turn? John Dalton, president of the student body for the past year, played a big role, but behind the student body president lies a network of councils, committees, and sub-committees.

At the top, so to speak, is the General Cooperative Committee, consisting of twenty three members representing faculty, administration, and students. The General Co-op discusses any complaints or recommendations which have been made by the Assembly. If the proposals are approved by this body, they are sent to the president of the College who approves them and puts them into effect. One of the main problems considered was the proposed student activities building. The chairman of this committee was Alvin D. Chandler; vice-chairman and presiding officer, J. Wilfred Lambert; secretary, Jean Madsen.

In between the General Cooperative Committee and the Assembly lies the Senate, acting as a liaison between these two groups. The ten members include the vice-president of the Student Body as presiding officer, the president of the student body, the presidents of the four classes, chairmen of the three divisions of the W.S.C.G.A., and chairman of the Men's Honor Council. Besides representing the Assembly on the General Co-op, a function of this group is to select the class ring. The Senate was presided over by Henry Wilde.

At the bottom of this trio lies the Assembly, the most important of the three and the true functioning body in the organization. Each of the four classes elects three men and three women to represent it on the Assembly, and one representative is elected from the graduate students. In addition, all members of the Senate attend the bi-weekly meeting of the Assembly. In order to function more efficiently, the Assembly is broken up into committees which study specific problems and present their findings to the Assembly for further action. Among these are the Cafeteria, Laundry, Building and Grounds, and Election committees.

It's big, but it works.

JOHN DALTON
President of the Student Body



T H E S T U D E N T

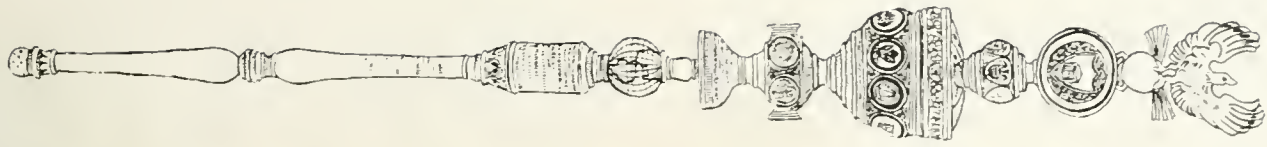

STUDENT ASSEMBLY

First Row: McWilliams, Dalton, Westberg.

Second Row: Wilde, Napolino, Montgomery, Danskin, Lehew, Blanchard, E. Coco.

Third Row: Scates, Simonton, Marston, B. Clark, Romeo, Ketterson, McLaughlin, Zaiser, Belew, Cline.

Fourth Row: Munger, Johnson, D. Clark, Fichtenger, Seiler, Carrithers, Brown, Madsen, Child, Mahaffy.

G O V E R N M E N T

MEN'S HONOR COUNCIL



JOHN MUNGER
Chairman of the Men's Honor Council

Seated from left to right: Munger, Taylor, Grant, Kenyon, Petrequin, de Walt, Lowe.



One of the priorities which the College of William and Mary is proud to claim is the establishment of the first Honor System, which has been in effect here since 1779. This Honor System is based on individual responsibility.

The Men's Honor Council is invested by the student body with the power to investigate and try men students who are reported for infractions of the Honor Code. The four infractions are lying, stealing, cheating, and failure to report an infraction. The Council also sponsors a program to orientate freshmen to the principles of the Honor System. A duty of both the Men's and Women's Honor Councils is to sit at the polls at each student election, count the ballots, and announce the results.

This past year one of the major undertakings of the Men's Honor Council was the codification of the rules of procedure. In this task the Council was joined by the Women's Honor Council and aided by Dr. Woodbridge and Dean Lambert.

The members of the Council are elected each spring by the male student body. Members for 1952-53 were John Munger, chairman; Dwight Taylor, vice-chairman; Thomas Kenyon, secretary; Scott Petrequin, senior representative; Harry DeWalt and James Grant, junior representatives; and Otto Lowe, sophomore representative.



JEAN MADSEN
Chairman of the Women's Honor Council

WOMEN'S HONOR COUNCIL

Seated from left to right: Lyons, Hilton, Lewis, Bass, Spangler, Haabestad,
Madsen.

Compared to the Honor System itself, the Women's Honor Council is a fairly young organization, for women were not admitted to William and Mary until the year 1918, and the Women's Honor Council was established soon after this date. The Council is a branch of the Women's Students' Cooperative Government Association, and its members are elected each March by the women students. Its function is to try women students who violate the Honor Code and to impose penalties.

The Women's Honor Council, working closely with the Men's Honor Council, has attempted to carry out an educative program. During the fall orientation week, members of the Council hold small informal meetings with the freshmen women to explain the concepts of the Honor System and the privileges to be gained from it. At the end of each semester before exams begin, the members again give short talks to each of the women's large and small dormitories, reminding the students of their individual responsibility to uphold their pledge to the Honor System.

The members of the Women's Honor Council were Jean Madsen, chairman; Shirley Haabestad, secretary; Bettina Bass and Shirley Lyons, senior members; Elizabeth Lewis and Sarah Dean Spangler, junior members; and Jennifer Hilton, sophomore member. The Council's advisors were Dr. D. W. Woodbridge, Dr. R. Wayne Kernodle, and Mr. Richard B. Brooks.



WOMEN STUDENTS' COOPERATIVE GOVERNMENT ASSOCIATION

The purpose of the Women Students' Cooperative Government Association is to further self-government and student responsibility. To these ends, the Association is divided into three Councils: the Executive Council, the Judicial Committee, and the Honor Council. Representatives to these councils are elected each March by the women students.

The Executive Council consists of a president, vice-president, secretary, treasurer, senior representative, freshman representative, and representative-at-large. The Council handles all official business of the Association and conducts the monthly meetings.

The Judicial Committee is composed of a chairman, secretary, all house presidents, representatives of each class, and a representative-at-large. The Committee formulates and administers social rules and deals with violations of these rules.

The advisors of the W.S.C.G.A. are Dr. Douglas G. Adair, Dr. Kenneth M. Gordon, and Dr. Harold L. Fowler.

Every woman student upon entering the College automatically becomes a member of the W.S.C.G.A. Business meetings are held on the first Monday of each month in Phi Beta Kappa Hall. In addition to regular business meetings, speakers are often presented.



NANCY CHILD
President of WSCGA

THE EXECUTIVE COUNCIL

Seated from left to right: Child, Lehew, Broaddus, Ferrell, Campbell. Standing from left to right: Ketcham, Kesler.



THE EXECUTIVE COUNCIL

In addition to its regular functions, the Executive Council, under President Nancy Child, also undertook several projects. The fall orientation program was planned and carried out by the Council and the Administration. Then came the sale of student directories in November, and in January the Council awarded its scholarship of one hundred dollars to a woman student on the basis of scholarship, activities, and need. May brought the biggest headache of all: the festivities of May Day. This year the Council worked jointly with the Assembly in order to make it a combined student government weekend, and to find new ideas for a successful May Day.

THE JUDICIAL COMMITTEE

The Judicial Committee's greatest contribution this past year was the complete revision of the women's social rules. Under the leadership of Chairman Beverly Simonton, the Committee revised the rules and penalties to make the system more uniform. On the social side, the Committee gave a tea in October for the housemothers as a gesture of appreciation for all the help they had given the Committee. Judicial suppers were held in the spring and fall to discuss rules with the advisors and the deans of the College.



HOUSE PRESIDENTS

Seated: Brown, Friedman, Breneman. Standing: Willis, Pulley, Crovo

THE JUDICIAL COUNCIL

First Row: Crovo, Foster, Pulley, Mott, Wildman, Simonton. Second Row: Brown, Friedman, Breneman, Willis, Staubs.

BEVERLY SIMONTON
Chairman of the Judicial Council





Seated clockwise: Mr. Kallos, Dalton, Hall, Hedelt, Evans, Romeo, Mr. Anderson.

PUBLICATIONS COMMITTEE

The powers and duties of the Publications Committee are to elect the editors and business managers of the publications, to review the elections and appointments of other members of the various staffs, and to serve as a board for hearing and acting on complaints concerning staff organization and administration. While this group acts as a regulatory body for the publications, it has no voice in their editorial policies.

The Committee consists of the editors of the three student publications, the Colonial Echo, the Flat Hat, and the Royalist, one member of the student assembly, two faculty members, and the president of the student body. The chairman of the Committee for 1952-53 was Carmen Romeo.



P U B L I C A T I O N S



PAMELA HALL
Editor-in-Chief



JUNIOR EDITORS
Left to right: Crovo, Haynsworth, Schwartz, Westberg, Ash, Spangler.

1953 COLONIAL

This is your yearbook. In it, we the staff of the Colonial Echo have tried to capture the spirit of William and Mary. We have used a number of the popular features of the 1952 Echo and have added a modern approach, a new way of posing groups, and many more informal pictures of you. You wanted the lithograph cover.

Gathering, selecting, and compiling material for a yearbook is a stupendous job. At different times during the year students see evidences of yearbook work; Mr. Colonna's photographing, a pop of a flash bulb during a basketball game, the Beauty Contest, and of course, the bills.

The people behind the scenes whose hard work created the 1953 Colonial Echo are Associate Editor, Barbie Schwartz; Business Manager, Bob Mahaffy;



BOB MAHAFFY
Business Manager

BUSINESS STAFF

First Row: Everitt, Parkin, Grinnan, Kirwan. Second Row: Stuelcken, Mahaffy, Comley, Parker, Kirchoff, Eddy, Willard. Standing: Jones, Lore, Belew.

CLASS STAFF

First Row: Lawson, King, Carhart, Scott. Second Row: Compe, Stoker, Henderson, Crovo, Jordan, Lee. Standing: Sandford, Magruder.





SPORTS STAFF

Seated: Carb, Egger, Humes, Westberg, Forester, Richards. Standing: Humbert, Potts.



PHOTOGRAPHY STAFF

Seated: Lewey, Wilkinson, Ozment, Haynsworth. Standing: Wilsey, Haycox.

ECHO

Organizations Editor, Carolyn Ash; Photography Editor Bill Haynsworth; Class Editor, Boots Crovo; Make-up Editor, Sarah Dean Spangler, and Sports Editor, John Westberg. There were many others who gave their advice and cooperation and to them we give our thanks.

We have enjoyed our work and learned a lot. It is with pride that we present the 1953 Colonial Echo to you. We hope you will enjoy it and find many happy memories within its pages.



ART STAFF

Left to right: Beeton, Holman, Sandlass, Humes, Hine.

MAKE-UP

Seated: Montgomery, Campbell, Spangler, Graham, Allen. Standing: Wortman, Kellenberger, Meador.



ORGANIZATION STAFF

Left to right: Pontius, Willis, Callihan, Key, Ash, Bettiger, French, Lynn, Lloyd.



THE FLAT HAT

COLLEGE OF WILLIAM AND MARY



Editor in-chief Bob Hedelt, Managing Editor Dick Dallas, Associate Editor Jane Hale.

This past year, the Flat Hat, under the editorship of Bob Hedelt, reached one of the highest peaks in the forty years since it officially became William and Mary's student newspaper. With the capable assistance of Jane Hale, associate editor, and Dick Dallas, managing editor, Bob brought the paper to first place in the Virginia Intercollegiate Press Association Convention, held at Blacksburg in December. At the same time, the Flat Hat was awarded the annual trophy given by the Roanoke Times Herald for excellence in news writing.

In the all important post of news editor, Madge Cushing successfully "filled those holes" at Hedelt's adamant requests. Arnie Lubasch's tireless energy as sports editor gave those pages a precision and vitality infrequently seen in Flat Hat sports writing. Clever features by Sara Wachtman and her staff presented a "behind the news" view to Flat Hat readers.

The tedium of make-up never daunted junior editor Bettye Zepht, while Donnie Spotts kept the advertising—and the money—coming.

As business manager, Peggy Ives managed to make

FEATURE STAFF

Left to right: Haynes, Reitz, Wachtman, Lee.



JUNIOR EDITORS

Seated: Cushing, Ives. Standing: Zepht, Wachtman, Lubasch.



MAKE-UP STAFF

Seated: Knight, Zepht, Hyde, Best. Standing: Page, Donnelly, Thomas, Joachim.

SPORTS STAFF

Seated: Neuville, Owens, Humbert, Carb, Lubasch, Dahm, Roberts, Male. Standing: Hienrich, McDaniel.

CIRCULATION STAFF

First Row: Fennell, Silfen, Lawrence, Hillman, Eisenberg. Second Row: St. John, Kirwan, Roby. Third Row: Duis, Petrie.

NEWS STAFF

First Row: Wortman, Jordan, Evans, Compe. Second Row: McCarthy, Bettiger, Anderson, Cushing, Frye, Andrews, Little, Ash. Standing: Molineux, Tothunter, Pugh, Mitchell, Silfen.

business a pleasure and always was able "to explain" to Mr. Gibbs. Circulation Manager Widdy Fennell faithfully punched the addressograph machine or, when that failed, got out his fountain pen.

During an interesting year, the Flat Hat tried to keep student abreast of events with a balance of news and editorials. Many things are recalled from "Inside Flat Hat"—Hedelt's editorials and Jane's "Halestones"; Arnie's free lance "Sportswhirl," and Dick's talent for perfect phrasing when everything seemed to go wrong. Strong letters to the editor and controversial play reviews, long hours at the Gazette, hated Tuesday evening meetings, and the inevitable blank space at press time kept the staff hopping.

There were disappointments and mistakes, good issues and impossible ones, but there was never a bad time, and from Hedelt's loud horse laugh to Dallas' chuckle to Hale's frenzied leer the keynote of the year was fun.

BUSINESS STAFF

Left to right: DeSamper, Willard, Ives, Everitt.



T H E R O Y A L I S T

This year, suppressing the desire to reprint cartoons from the New Yorker, the Royalist staff searched the campus high and low to discover literary masterpieces that were new and different. In fact, they went so far as to publish a new and different magazine . . . still under the title of Royalist, but with a new format and a new make-up.

For the first time in many years, photography was featured in the magazine. Working closely with Mr. Sherman, the art staff selected photography which was unusual and interesting from a viewpoint of technique and originality. In fact, a much more varied program of art work was made possible by the change in format, so that there were many clever line drawings as well as excellent full-page engravings. The art staff also concocted a cover that was the latest word in modern cover design.

In an attempt to broaden the experience of the staff members who might be interested in furthering their careers as rising young journalists, a new system of critical sessions was devised. All the material was read by each member before the Thursday afternoon meeting so that at that time the lively criticism was much more meaningful than it would have been if they had been pressed for time. Each manuscript was carefully "mulled" over by the staff, and selected according to its reader appeal and literary merits.



NAN EVANS
Editor in-Chief

GALE CARRITHERS
Associate Editor

ART STAFF

Front Row: Sacalis, Postle, Hagberg, Michael, Back Row: Wilsey, Huff, Fisher, Vliet.

EDITORIAL BOARD

Left to right: Hale, Hagberg, Evans, Carrithers, Butters, Wadley.



Another re-inauguration of the Royalist was that of articles on such things as new books in the College library, new records and various musical functions on the campus, and a humorous column.

All in all, it was quite a prosperous and fruitful year for the Royalist under the capable leadership of Editor Nan Evans. Of course things didn't always go smoothly—like the time Barry Wilson read his own story aloud and was accused of exaggerating the meaning of the supposed author—but the result was literary achievement to be proud of.

The appreciation of the staffs goes to all those who contributed time and talent to make this year's issues possible, particularly Mr. Gibbs who helped with the finances, and Mr. Jones who again gave his valuable opinions.



CIRCULATION STAFF
Kimbrough, Turvene.



CRITICAL STAFF
Seated: McDaniel, Wilson Thunander Hinton Little Standing: Ingram





C L A S S E S



THE BRAFFERTON IN THE COLLEGE YARD



Sadie Hawkins Dance



The Fitting



Oh, no?



Seated: Romeo, Mott, Shatynski. Standing: Belew

OFFICERS

CARMEN ROMEO
JIM SHATYNSKI
BARBIE MOTT
DAVE BELEW

President
Vice President
Secretary Treasurer
Historian

SENIORS

EVELYN ABDILL

BARBARA ALABASTER

JOHN ALDEN

JAMES ALDERSON

JOAN ALLEMAN

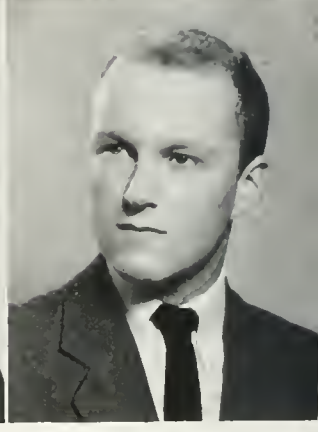
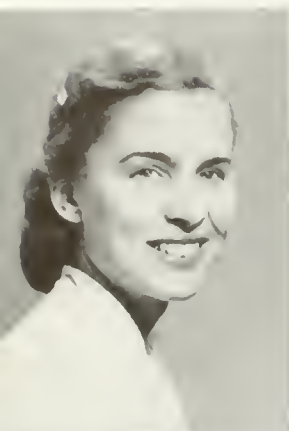

ANN ALLRED

WILLIAM ANNETT

JAMES APOSTOLOU

NORTON ASHMAN

GERALD ATWATER

Top Row:

EVELYN DOROTHY ABDILL: Falls Church; A.B., Sociology; Kappa Kappa Gamma; Kappa Delta Pi; Backdrop Club; Orchesis; Red Cross Unit, Secretary; Canterbury Club.

BARBARA JEAN ALABASTER: Wilmington, Delaware; A.B., Sociology; Alpha Chi Omega; Backdrop Club; William and Mary Choir; Student Religious Union; Wesley Foundation.

JOHN STANDISH ALDEN: Colonia, New Jersey; A.B., History; Rutgers University; Phi Kappa Tau; Canterbury Club.

JAMES MORRIS ALDERSON: Brookside, New Jersey; A.B., English; Sigma Alpha Epsilon, Secretary; Inter-fraternity Council, Secretary.

MARY JOAN ALLEMAN: Hanover, Pennsylvania; A.B., Philosophy; Pi Beta Phi; Phi Beta Kappa; Backdrop Club; Philosophy Club, President; Newman Club.

Bottom Row:

CAROLYN ANN ALLRED: Norfolk; A.B., English; Kappa Alpha Theta; Chi Delta Phi; French Club; Tidewater-Alumni Association; William and Mary Chorus.

WILLIAM GEORGE ANNETT: Seaford, New York; B.S., Mathematics; Phi Kappa Tau; Backdrop Club; Student Affiliates of the American Chemical Society; Wesley Foundation.

JAMES DIMITRI APOSTOLOU: Roanoke; A.B., Jurisprudence; Sigma Nu; Scabbard and Blade.

NORTON J. ASHMAN: Norfolk; A.B., Jurisprudence; Norfolk Division; Kappa Alpha.

GERALD KING ATWATER: Binghamton, New York; A.B., Economics; Theta Delta Chi; French Club.



S E N I

EDWARD AUBIN

DWIGHT BABCOCK

DOROTHY BAILEY

HELEN BARBER

CLYDE BARKER

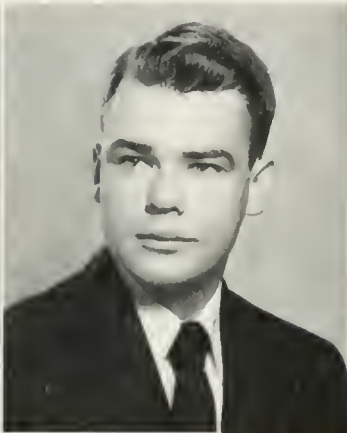

ROBERT BARRETT

BETTINA BASS

PAGE BECK

DAVID BELEW

CAROLYN BELL

Top Row:

EDWARD GEORGE AUBIN, JR.: Gales Ferry, Connecticut; A.B.; Economics; University of Alaska; Kappa Alpha; Kappa Delta Pi, President; Colonial Echo; Varsity Club; Baseball; Track.

DWIGHT HOUGHTON BABCOCK: East Orange, New Jersey; A.B.; Economics; Sigma Alpha Epsilon; Canterbury Club.

DOROTHY LEE BAILEY: Norfolk; A.B.; English; Pi Beta Phi; Literature Club; French Club; Pep Club; Tidewater-Alumni Association; Cheer leader.

HELEN ELIZABETH BARBER: Vero Beach, Florida; A.B.; Sociology; Chi Omega, President; Pan-Hellenic Council; Flat Hat, Morgue Editor; Colonial Echo; William and Mary Chorus; Backdrop Club; Psychology Club; Canterbury Club.

CLYDE ALEXANDER BARKER: Danville; A.B.; Business Administration; Phi Kappa Tau; Dramatic Club; Backdrop Club; Accounting Club; French Club.

Bottom Row:

ROBERT EDWARD BARRETT: Williamsburg; B.S.; Chemistry; Phi Kappa Tau; Student Affiliates of the American Chemical Society; Pre-Med Club.

BETTINA BASS: Wallace; B.S.; Psychology; Pi Beta Phi; Women's Honor Council; William and Mary Chorus; House Committee; Spanish Club; Psychology Club; Women's Athletic Association; Orientation Sponsor; Phi Beta Kappa.

PAGE ELIZABETH BECK: Richmond; A.B.; Government; Chi Omega; Kappa Chi Kappa; Flat Hat; William and Mary Chorus; International Relations Club; French Club; Spanish Club; Wesley Foundation; Women's Athletic Association.

DAVID LEE BELEW: Hamilton, Ohio; A.B.; Philosophy; Phi Kappa Tau, Secretary, Vice-President; Student Assembly; Class Historian; Backdrop Club; Student Religious Union; Westminster Fellowship.

CAROLYN BLACK BELL: Williamsburg; A.B.; Sociology; Pi Beta Phi; William and Mary Chorus; Wesley Foundation; Hockey.

But I don't want an eight o'clock!

O R S —



FREDERICK BELL

VIRGINIA BELL

WALLACE BENHAM

BARBARA BENNETT

BRADFORD BESSE

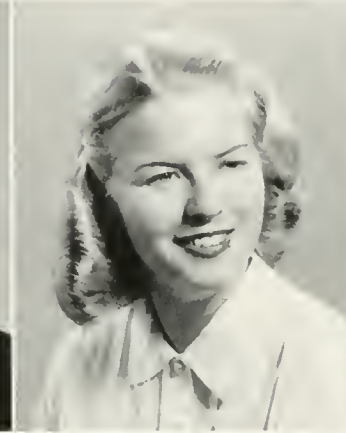
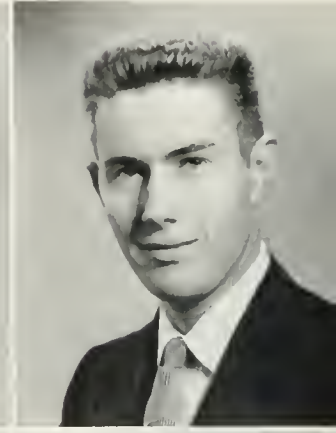
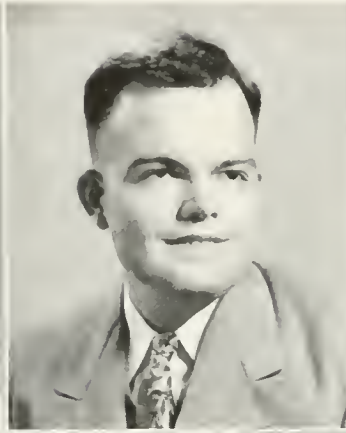
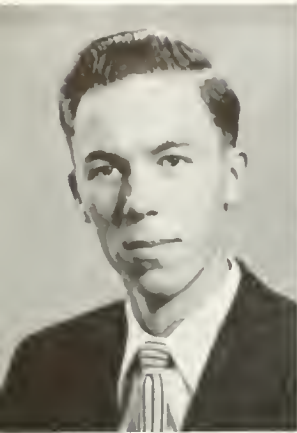

RICHARD BIGELOW

RONALD BLANKENSHIP

ANASTAS BOONARD

ELIZABETH BOOTH

JOAN BOOTH

Top Row:

FREDERICK DAWSON BELL, JR.: Bedford, Pennsylvania; A.B.; Business Administration; Sigma Pi; Scabbard and Blade; Accounting Club; French Club; Wesley Foundation.

VIRGINIA WATSON BELL: Williamsburg; A.B.; Sociology; Pi Beta Phi; Wesley Foundation, Secretary; Hockey.

WALLACE ELLIOTT BENHAM, JR.: Norfolk; A.B.; History; Phi Beta Kappa.

BARBARA JEAN BENNETT: Arlington; A.B.; Sociology; Pi Beta Phi; Spanish Club; Psychology Club; Red Cross Unit.

SUMNER BRADFORD BESSE, JR.: Warwick; B.S.; Physics; Lambda Chi Alpha, President; Omicron Delta Kappa; Inter-fraternity Council; William Mary Choir; Backdrop Club; Westminster Fellowship, President.

Second Row:

RICHARD ALAN BIGELOW: Maumee, Ohio; A.B.; Economics; Theta Delta Chi, Corresponding Secretary; Inter-fraternity Council; Flat Hat; Colonial Echo.

RONALD LEONARD BLANKENSHIP: Richmond; B.S.; Mathematics; University of Richmond; Kappa Sigma.

ANASTAS BOONARD: Asbury Park, New Jersey; B.S.; Physics; Lambda Chi Alpha.

ELIZABETH GRAHAM BOOTH: Sarasota, Florida; A.B.; Jurisprudence; Pi Beta Phi; House Committee; Spanish Club; Wythe Law Club; Orchestris, President; Basketball; Tennis; Swimming.

LAURA JOAN BOOTH: Washington, D.C.; A.B.; Spanish; Pi Beta Phi; Recording Secretary; Spanish Club; Red Cross Unit.

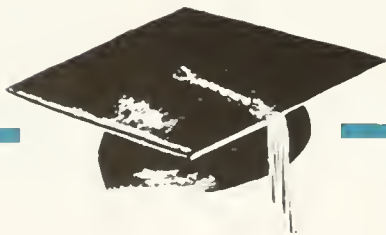

S E N I O R S

BARBARA BOWMAN

WAYNE BOYLE

THOMAS BOYS

MARGUERITE BOZARTH

CAROLYN BRADLEY

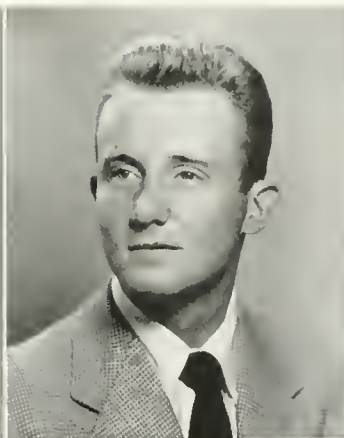

MILLS BRADSHAW

NANCY BRENEMAN

RAYMOND BRIDGERS

BETTY BRINKLEY

ALBERT BROMBERG

Top Row:

BARBARA JEANNETTE BOWMAN: Douglaston, New York; A.B.; Government; Pi Beta Phi, Vice-President; Pan-Hellenic Council, Secretary; House Committee; Flat Hat; International Relations Club; Phi Beta Kappa.

MILDRED WAYNE BOYLE: Fort Monroe; A.B.; Government; Greenbrier College; Kansas University; Delta Delta Delta.

THOMAS LAMONT BOYS: Forest Hills, New York; A.B.; Government; Theta Delta Chi; Eta Sigma Phi; Varsity Club; Tennis.

MARGUERITE MAE BOZARTH: Williamsburg; A.B.; Fine Arts; Delta Delta Delta; Pan-Hellenic Council; Arts Club, President; Baptist Student Union; Women's Monogram Club; Orchesis; Hockey.

CAROLYN GERTRUDE BRADLEY: Elizabeth City, North Carolina; A.B.; Economics; Kappa Alpha Theta, Secretary; Phi Beta Kappa; Pan-Hellenic Council, President; General Cooperative Committee; Music Club; Red Cross Unit.

Bottom Row:

MILLS EDWIN BRADSHAW: Sedley; A.B.; Business Administration; Elon College.

NANCY ELLEN BRENEMAN: York, Pennsylvania; A.B.; Sociology; Judicial Council; House President, Ludwell; Backdrop Club; Psychology Club; Philosophy Club.

RAYMOND B. BRIDGERS, JR.: Norfolk; A.B.; Philosophy; Norfolk Division; Kappa Delta Pi; Philosophy Club.

BETTY OWEN BRINKLEY: Norfolk; A.B.; History; Norfolk Division; Phi Mu; Tidewater Alumni Association.

ALBERT MARVIN BROMBERG: Jersey City, New Jersey; B.S.; Biology; Pi Lambda Phi; Clayton-Grimes Biological Club; Debate Council, Pre Med Club.

We can't all win

O R S



BARBARA BROWN

HUNTINGTON BROWN

PATRICIA BROWN

NANCY BRUMBAUGH

EVELYN BRYANT

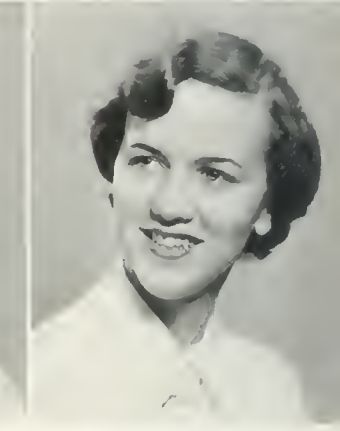
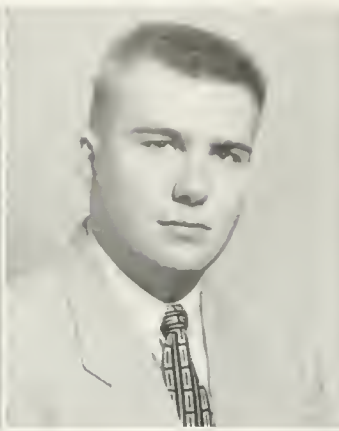

MARGARET BUNTING

FREDERIC BURFORD

JOSEPH BURKE

ROSALIND BURROUGHS

CAROLYN BURT

Top Row:

BARBARA TABER BROWN; Williamsburg; A.B., Sociology; Gamma Phi Beta; Kappa Chi Kappa, Vice President; Backdrop Club; Music Club; Spanish Club; Westminster Fellowship.

EPHRAIM HUNTINGTON BROWN; Mansfield, Ohio; A.B., Economics; Pi Lambda Phi.

PATRICIA MAE BROWN; Charlotte, North Carolina; A.B., Sociology; Judicial Council; House President, Ludwell; William and Mary Chorus; Dramatic Club; Backdrop Club; Baptist Student Union.

NANCY JANE BRUMBAUGH; Washington, D.C.; A.B., Sociology; Alpha Chi Omega; William and Mary Chorus; Psychology Club; Canterbury Club.

EVELYN ELOISE BRYANT; Williamsburg; B.S., Psychology; Alpha Chi Omega; Psychology Club.

Bottom Row:

MARGARET BEULAH BUNTING; Colonial Heights; A.B., Sociology; Pi Beta Phi; Spanish Club; Canterbury Club.

FREDERIC S. BURFORD, III; Laurel, Delaware; A.B., History; Philosophy Club; French Club; International Relations Club; Student Religious Union, Treasurer; Canterbury Club, Treasurer.

JOSEPH MALCOLM BURKE, JR.; Roxboro, North Carolina; A.B., Business Administration; Pi Kappa Alpha, Treasurer.

ROSALIND LISLE BURROUGHS; Williamsburg; A.B., Government; Phi Mu; Flat Hat; Band; International Relations Club; Spanish Club; Newman Club; Women's Athletic Association.

CAROLYN HARGRAVE BURT; Richmond, A.B., Fine Arts; Kappa Kappa Gamma; House Committee; William and Mary Chorus; Backdrop Club; French Club; Red Cross Unit, Secretary; Pep Club; Arts Club; Fencing Club.



SENI

PAUL CAHN

VIRGINIA CAMPBELL

NANCY GARDEN

CONSTANCE CARHART

JEANNE CARMODY

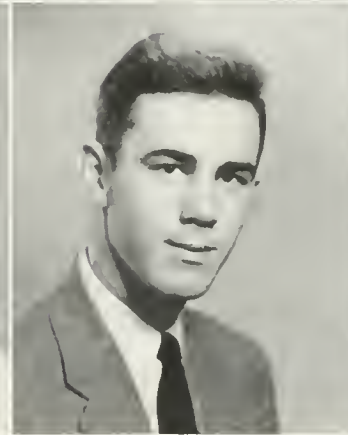

GALE CARRITHERS

MARTHA CASKEY

BARBARA CASTLE

ROBERT CATTELL

WILLIAM CHAMBERS

Top Row:

PAUL RICHARD CAHN; Boston, Massachusetts; A.B., Government; Norfolk Division; Pi Lambda Phi; Colonial Echo; International Relations Club, Co-Chairman; Spanish Club; Wythe Law Club; Balfour-Hillel Club.

VIRGINIA ALICE CAMPBELL; Evanston, Illinois; A.B., English; Kappa Kappa Gamma, Secretary; Executive Council, Secretary, Treasurer; William and Mary Chorus; Backdrop Club; French Club, Secretary; Pep Club.

NANCY HARDY GARDEN; Richmond; A.B., Sociology; Kappa Delta, President; Pan-Hellenic Council.

CONSTANCE CARHART; Norfolk; B.S., Mathematics; Alpha Chi Omega, Treasurer; Colonial Echo; Clayton-Grimes Biological Club; Tidewater-Alumni Association; Swimming Club; Orientation Sponsor.

CHARLOTTE JEANNE CARMODY; Atlantic Beach, Florida; A.B., Spanish; Pi Beta Phi; Spanish Club; Basketball.

Bottom Row:

GALE HEMPHILL CARRITHERS; Alexandria; A.B., English; Kappa Sigma, President; Omicron Delta Kappa, Vice-President; Eta Sigma Phi, Vice President; Student Assembly; Inter-fraternity Council; Royalist, Associate Editor; Student Religious Union, Secretary.

MARTHA ELIZABETH CASKEY; Norfolk; A.B., Fine Arts; Norfolk Division; Society for the Advancement of Management.

BARBARA JEAN CASTLE; Falmouth; B.S., Chemistry; Delta Delta Delta; Backdrop Club; Student Affiliates of the American Chemical Society; Student Religious Union, Secretary; Baptist Student Union.

ROBERT ARNOLD CATTELL; Washington, D.C.; A.B., Government; American University; Phi Kappa Tau; Philosophy Club President; Westminster Fellowship.

WILLIAM BENJAMIN CHAMBERS, JR.; Lynchburg; B.S., Physical Education; Basketball, Co-Captain; Baseball.

Just a short one before I hit these books



O R S—

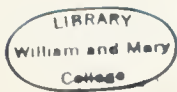

ROBERT CHANDLER

JAMES CHASE

NANCY CHILD

LOUISE CHRISMAN

NANCY CLEXTON



HARDY COFER

JAMES COLEY

SALLY COOK

JOHN COREY

DOROTHEA COUTU

Top Row:

ROBERT EDWARD CHANDLER: Ridgely, New Jersey; A.B., Economics; Phi Kappa Tau; Inter-fraternity Council; Backdrop Club; Red Cross Unit; Canterbury Club.

JAMES STATON CHASE: Chicago, Illinois; A.B., History; Kappa Sigma, Vice President; Kappa Delta Pi; Red Cross Unit; Canterbury Club.

NANCY JOAN CHILD: Portland, Connecticut; A.B., English; Chi Omega, Vice President; Mortar Board; Aide to the President; Executive Council, Vice President; Student Assembly; General Cooperative Committee; The Senate; William and Mary Chorus; Backdrop Club; Spanish Club; Canterbury Club; Orientation Sponsor; Phi Beta Kappa.

MARY LOUISE CHRISMAN: Richmond; A.B., Spanish; Richmond Professional Institute; Alpha Chi Omega; Sigma Delta Pi; Spanish Club; Canterbury Club.

NANCY ANNE CLEXTON: Arlington; B.S., Mathematics; William and Mary Chorus; Band; Backdrop Club; Pep Club; Bridge Club; Women's Athletic Association; Swimming Club.

Bottom Row:

HARDY DASHIELLS COFER: Smithfield; A.B., Business Administration; Sigma Nu; Baseball, Captain; Varsity Club.

JAMES ALBERT COLEY, JR.: Newport News; B.S., Physical Education; Varsity Club; Track.

SALLY LEE COOK: Roanoke; A.B., English; Madison College; Baptist Student Union.

JOHN LINDER COREY: Alexandria; B.S., Biology; Sigma Nu; Red Cross Unit; Baptist Student Union.

DOROTHEA CAROLINE COUTU: Portsmouth; A.B., English; Phi Mu, Vice President; William and Mary Chorus; Psychology Club; Canterbury Club, Secretary.



SENI

FRANK COWLING

CORNEILA COX

MARY LOU CURRY

JOSEPH CUTLER

FRANCES DALE



RICHARD DALLAS

JOHN DALTON

JANET DANDRIDGE

JAMES DANIEL

DONALD DARNTON

Top Row:

FRANK HOUSTON COWLING: Newport News; A.B., Economics; Newport News Apprentice School; Sigma Alpha Epsilon; Canterbury Club; Varsity Club, Vice President; Football; Track.

CORNELIA ELIZABETH COX: Crewe; A.B., English; Virginia Intermont; Gamma Phi Beta, Vice President; Music Club.

MARY LOU CURRY: Holden, West Virginia; B.S., Psychology; Alpha Chi Omega; Phi Beta Kappa; Pan-Hellenic Council; House Committee; Clayton-Grimes Biological Club; Psychology Club; Spanish Club; Orientation Sponsor.

JOSEPH THOMAS CUTLER: Phoebus; A.B., Economics; Phi Kappa Tau; Backdrop Club.

SARAH FRANCES DALE: Free Union; A.B., Fine Arts; Theta Alpha Phi, Secretary, Treasurer; Dramatic Club, President; Backdrop Club; Baptist Student Union; Orchesis, Secretary-Treasurer.

Bottom Row:

RICHARD BENNETT DALLAS: Springfield, Pennsylvania; B.S. Psychology; Theta Delta Chi, President; Omicron Delta Kappa, President;

Aide to the President; Inter-Fraternity Council; Flat Hat, News Editor, Managing Editor; Band; French Club; Psychology Club, President; Canterbury Club.

JOHN NICHOLS DALTON: Radford; A.B., Jurisprudence; Sigma Alpha Epsilon, Treasurer, Secretary; Omicron Delta Kappa; Chief Aide to the President; Junior Class, President; President of the Student Body; Student Assembly; General Cooperative Committee; Senate; Publications Committee.

JANET LEE DANDRIDGE: Kermit, West Virginia; B.S., Biology; Kappa Kappa Gamma; Backdrop Club; Clayton-Grimes Biological Club; Red Cross Unit; Wesley Foundation.

JAMES CLEMENT DANIEL: Arlington; A.B., Economics; Sigma Pi, Treasurer; Backdrop Club; Society for the Advancement of Management; Pep Club; Spanish Club; Canterbury Club.

DONALD CHARLES DARNTON: Detroit, Michigan; A.B., Economics; Lambda Chi Alpha; Society for the Advancement of Management; Varsity Club; Track; Cross Country.

Long ago and far away

O R S —



BETH DAVIS

EMILY DEVOE

VERNON LIVERS

JEAN EDENS

MAYNARD EHRENWORTH



NANCY ELLIS

CAROLYN ESTES

NANCY EVANS

MARTIN EVERHARD

WILLIAM FARLEY

Top Row:

BETH ELLIS DAVIS: Richfield Springs, New York; A.B., Government; Syracuse University; Alpha Chi Omega; William and Mary Chorus; Band; Backdrop Club; French Club; International Relations Club; Music Club; Westminster Fellowship; Orientation Sponsor.

EMILY GEDNEY DEVOE: Danville, Pennsylvania; A.B., English; Backdrop Club; Spanish Club; Literature Club; Canterbury Club, Secretary.

VERNON LARRY DIVERS, JR.: Richmond; A.B., English; R.P.I.; Debate Council; International Relations Club; Psychology Club; Canterbury Club.

ELEANORE JEAN EDENS: Columbia, South Carolina; A.B., English; Duke University; Kappa Delta, Secretary; Colonial Echo; Backdrop Club; Bridge Club; Westminster Fellowship.

MAYNARD EHRENWORTH: Norfolk; A.B., Jurisprudence; Norfolk Division; Wythe Law Club.

Bottom Row:

NANCY ELLIS: Wethersfield, Connecticut; B.S., Psychology; Kappa Kappa Gamma, Vice President; Colonial Echo; William and Mary Chorus; Dramatic Club; Backdrop Club; Psychology Club, Secretary; Fencing Club; Women's Athletic Association.

DOROTHY CAROLYN ESTES: Mineral; A.B., Fine Arts; Kappa Alpha Theta; William and Mary Choir; Women's Monogram Club; Women's Athletic Association; Fencing Club.

NANCY DOLVIN EVANS: Petersburg; A.B., English; Delta Delta Delta; Chi Delta Phi, Vice President; Publications Committee; Royalist, Editor; William and Mary Chorus; William and Mary Choir; Backdrop Club; Philosophy Club.

MARTIN EDWARD EVERHARD: Arlington; B.S., Chemistry; Lynchburg College; Kappa Alpha; William and Mary Choir; Student Affiliates of the American Chemical Society.

WILLIAM ARTHUR FARLEY: Upper Montclair, New Jersey; A.B., Fine Arts; Lambda Chi Alpha; Theta Alpha Phi, Vice President; Dramatic Club, Treasurer, Vice President; Backdrop Club, Director.



SENI

WILLIAM FENNELL

ALICE FISHER

JACQUELINE FISHER

KATHERINE FOLEY

ELIZABETH FORESTER

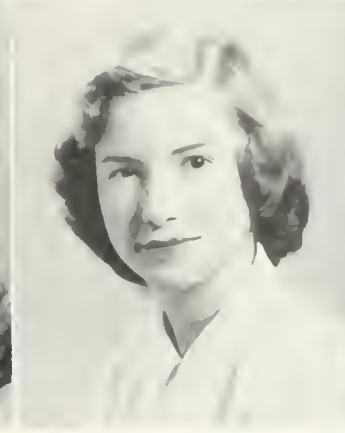
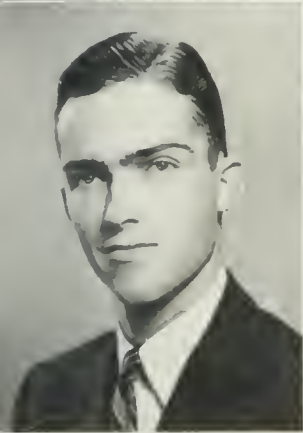

MURRAY FOSTER

IRIS FRIEDMAN

JUNE GARRENTON

VIRGINIA GARY

JEROME GEIER

Top Row:

WILLIAM TEMPLE WITHERS FENNELL: Lightfoot; A.B., Government; Theta Delta Chi; Student Assembly; Flat Hat, Circulation Manager; Canterbury Club.

ALICE DARLYN FISHER: Boone, Iowa; A.B., Government; Kappa Kappa Gamma, President; Judicial Council; House President, Ludwell; Flat Hat; Pep Club, Secretary; Women's Athletic Association; Women's Monogram Club; Basketball, Captain; Orientation Sponsor.

JACQUELINE ANN FISHER: Pittsburgh, Pennsylvania; A.B., Spanish; Chi Omega; Phi Beta Kappa; Sigma Delta Pi; Majorettes; Backdrop Club.

KATHERINE NOTTINGHAM FOLEY: Eastville; A.B., Fine Arts; Gamma Phi Beta; Music Club; Pep Club; Arts Club, Secretary; Canterbury Club.

HELEN ELIZABETH FORESTER: Hempstead, New York; B.S., Psychology; Pi Beta Phi, Secretary; Flat Hat, Women's Sports Editor; Colonial

Echo; Psychology Club; Women's Athletic Association, Secretary; Women's Monogram Club; Tennis.

Bottom Row:

MURRAY ALDEN FOSTER, JR.: Roanoke, B.S., Physics; Sigma Pi, Secretary President; Omicron Delta Kappa; Inter-fraternity Council, President; General Cooperative Committee; Canterbury Club.

IRIS MAE FRIEDMAN: Portsmouth; A.B., Sociology; Judicial Council; House President, Jefferson.

JUNE LEE GARRENTON: Norfolk; A.B., History; Norfolk Division; Kappa Delta; William and Mary Choir; Backdrop Club; Literature Club; Canterbury Club.

VIRGINIA ELIZABETH GARY: Richmond; B.S., Mathematics; Delta Delta Delta, Treasurer; House Committee; Colonial Echo; Music Club, Secretary; Wesley Foundation, Phi Beta Kappa.

JEROME FREDERICK GEIER: Idaho Falls Idaho; A.B., English; Carroll College.

Did you vote? You didn't! Why didn't you?

O R S

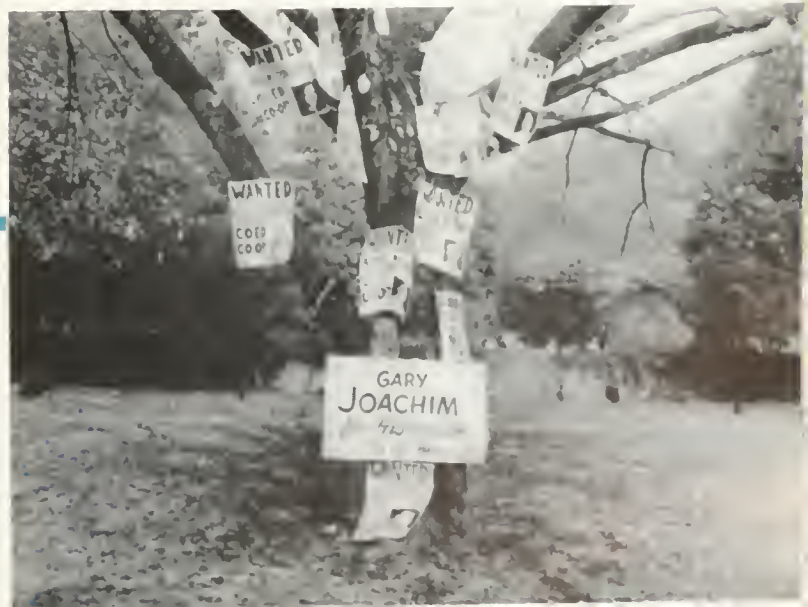

PETER GIBLIN

WILLIAM GOGGIN

RICHARD GONIER

RAYMOND GRASSI

ROBERT GREEN



LELIA GRIFFITH

JANE GUENTHER

THOMAS GUTHRIE

KENT HACKLER

DOROTHY HAGBERG

Top Row:

PETER HACK GIBLIN: Detroit, Michigan; A.B., Business Administration; Theta Delta Chi, Treasurer; Flat Hat; Newman Club.

WILLIAM FRANCIS GOGGIN: Roanoke; A.B., English; Literature Club.

RICHARD DONALD GONIER: South River, New Jersey; A.B., Business Administration; St. Bonaventure University; Bowling Green State University; Sigma Nu, Secretary; Scabbard and Blade; Newman Club.

RAYMOND GRASSI: New York, New York; A.B., Government; Pi Lambda Phi; Inter-fraternity Council.

ROBERT EDWARD GREEN, JR.: Portsmouth; B.S., Physics; Sigma Nu; Baptist Student Union; Varsity Club; Basketball, Manager.

Bottom Row:

LEILA NELL GRIFFITH: Port Arthur, Texas; A.B., Sociology; Kappa Delta; Kappa Chi Kappa, President; Royalist; Backdrop Club; Westminster Fellowship, Secretary; Orchesis, Secretary.

JANE MARIE GUENTHER: Lynchburg; A.B., Fine Arts; Kappa Delta; Backdrop Club; Psychology Club; Arts Club.

THOMAS NELSON GUTHRIE: Waynesboro; A. B., History; Virginia Polytechnic Institute; Pi Kappa Alpha; Scabbard and Blade; French Club.

KENT COREY HACKLER: Monticello, Indiana; A.B., Government; Theta Delta Chi; Flat Hat, Head Cartoonist; Colonial Echo, Art Editor; Royalist.

DOROTHY ANN HAGBERG: Dallas, Texas; A.B., Fine Arts; Delta Delta Delta, Corresponding Secretary; Phi Beta Kappa; Colonial Echo; Royalist, Art Editor; William and Mary Chorus; William and Mary Choir; Westminster Fellowship.



SENI

JULIA HAGLER

JANE HALE

PAMELA HALL

ROBERT HAMEL

SALLY HAMMOND

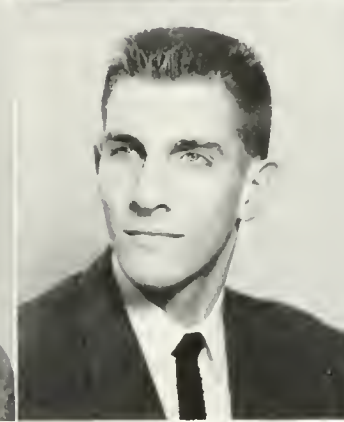

JOAN HANSEN

JAMES HARDCASTLE

JOHN HARDING

GERALD HARRIS

CALVIN HARRIS

Top Row:

JULIA BEESON HAGLER: Augusta, Georgia; A.B., History; Pi Beta Phi; Eta Sigma Phi; Newman Club.

JANE NORVELL HALE: Bethesda, Maryland; A.B., History; Alpha Chi Omega; Phi Beta Kappa; Chi Delta Phi, Treasurer, President; Flat Hat, Feature Editor, Associate Editor; Royalist.

MARY PAMELA HALL: Scarsdale, New York; A.B., Fine Arts; Delta Delta Delta; Publications Committee; House Committee; Colonial Echo, Business Manager, Editor-in-Chief; Backdrop Club.

ROBERT SCUDAMORE HAMEL: Point Clear, Alabama; A.B., Economics; Kappa Alpha, President; Scabbard and Blade; Inter-fraternity Council; Newman Club.

SALLY MILLICENT HAMMOND: Ramsey, New Jersey; B.S., Psychology; Alpha Chi Omega, Vice President; Aide to the President; Judicial Council; House President, Ludwell; Band; Psychology Club; Canterbury Club; Women's Athletic Association, Secretary, President; Basketball; Tennis; Orientation Sponsor.

Bottom Row:

JOAN DIX HANSEN: Jersey City, New Jersey; A.B., Government; Chi Omega; Kappa Chi Kappa; Backdrop Club; Accounting Club; International Relations Club; Spanish Club; Wesley Foundation.

JAMES EDWARD HARDCASTLE: Norfolk; B.S., Chemistry; Lambda Chi Alpha; Backdrop Club; Dramatic Club; Debate Council; Student Affiliates of the American Chemical Society.

JOHN HOPKINS HARDING, JR.: Lillian; A.B., Government; Kappa Alpha; Scabbard and Blade; Pre-Med Club; Wesley Foundation.

CLAUDE GERALD HARRIS: Portsmouth; A.B., Economics; Sigma Nu, Vice President; Basketball, Co-Captain.

GEORGE CALVIN HARRIS: Keysville; A.B., Business Administration; Sigma Alpha Epsilon; Scabbard and Blade; Accounting Club.

The Happy Time



O R S—

WILLIAM HARRIS

BERNARD HARTWIG

RUTH HASEMEYER

WILLIAM HAYNSWORTH

ROBERT HEDELT

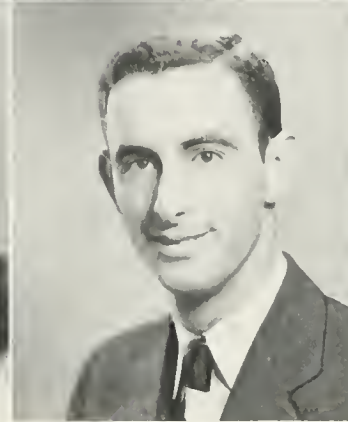
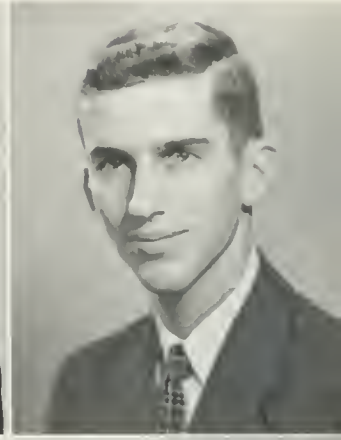

MARY HELFRICH

BARTON HELLMUTH

ANNE HELMS

NATHANAEL HERRESHOFF

DANELLA HEWITT

Top Row:

WILLIAM MADISON HARRIS: Portsmouth; B.S., Psychology; Norfolk Division; Kappa Alpha, Secretary; Psychology Club, Vice President; Westminster Fellowship.

BERNARD FAULCON HARTWIG: Norfolk; A.B., Economics; Norfolk Division; Kappa Alpha

RUTH AUDREY HASEMEYER: Williamsburg; A.B., Economics; Pi Beta Phi; Majorettes; Westminster Fellowship; Women's Athletic Association; Basketball.

WILLIAM HARDEN HAYNSWORTH: Danville; A.B., Business Administration; Phi Kappa Tau; Colonial Echo, Photography Editor; Backdrop Club; Society for the Advancement of Management.

ROBERT FREDERICK HEDELT: Pleasantville, New Jersey; A.B., Government; Kappa Sigma; Aide to the President; General Cooperative Committee; Publications Committee; Flat Hat, Managing Editor, Editor-in-Chief; Colonial Echo; Spanish Club.

Bottom Row:

MARY THOMAS HELFRICH: Catonsville, Maryland; A.B., Fine Arts; Alpha Chi Omega; Flat Hat; William and Mary Chorus; Backdrop Club; Arts Club; Student Religious Union; Canterbury Club.

BARTON LEE HELLMUTH: Alexandria; A.B., Philosophy; Sigma Pi; Eta Sigma Phi; Pep Club, Vice President; Westminster Fellowship, Vice President; Varsity Club; Track; Cross Country.

CYNTHIA ANNE HELMS: Baltimore, Maryland; A.B., Fine Arts; Alpha Chi Omega; Theta Alpha Phi; Backdrop Club; Dramatic Club, President; Canterbury Club.

NATHANAEL GREENE HERRESHOFF: Bristol, Rhode Island; A.B., History; Debate Council; International Relations Club; Spanish Club; Canterbury Club.

DANELLA MARIE HEWITT: Westfield, New Jersey; A.B., History; Kappa Alpha Theta, Secretary; Kappa Delta Pi; Backdrop Club; Red Cross Unit, President; Newman Club.



SENI

JIMMY HILL

JACK HILLER

ANN HINES

PETER HINO

RANDALL HOES

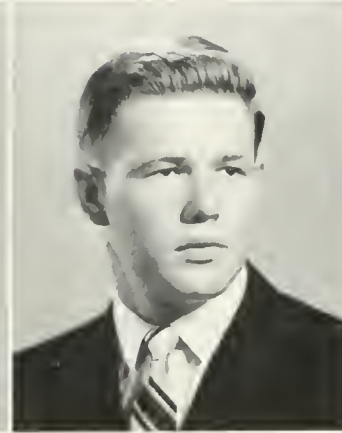

KENNETH HOGGE

JUDITH HOLLOWELL

SWANSON HORNSBY

ELEANOR HUMES

POSIE HUNDLEY

Top Row:

JIMMY WALLACE HILL: Portsmouth; B.S., Chemistry; Norfolk Division; Student Affiliates of the American Chemical Society.

JACK LEWIS HILLER: Falls Church; A.B., History; Albion College; Band; International Relations Club; Westminster Fellowship, President; Student Religious Union.

ANN MARSHALL HINES: Suffolk; A.B., Fine Arts; Kappa Kappa Gamma; Colonial Echo; Red Cross Unit; Arts Club.

PETER JOSEPH HINO: Mahoney City, Pennsylvania; A.B., Economics; Theta Delta Chi, President; Scabbard and Blade; Student Assembly; Sophomore Class, Vice President; Inter-fraternity Council; Flat Hat.

MONROE RANDALL HOES: Washington, D.C.; B.S., Mathematics; Theta Delta Chi; Canterbury Club.

Bottom Row:

KENNETH CARLTON HOGGE: Hampton; A.B., Jurisprudence; Belmont Abbey Junior College.

JUDITH LYNNE HOLLOWELL: Deep Creek; A.B., English; House Committee; Backdrop Club; Baptist Student Union; Orchesis.

CLAUDE SWANSON HORNSBY: Hampton; B.S., Physical Education; Sigma Alpha Epsilon; Inter-fraternity Council; Varsity Club; Football.

MARY ELEANOR HUMES: Milford, Delaware; A.B., English; Phi Beta Kappa; Kappa Delta Pi; House Committee; Colonial Echo; Spanish Club; Literature Club.

POSIE JAMES HUNDLEY: Chatham; A.B., Economics; Phi Kappa Tau; Flat Hat; Accounting Club; Society for the Advancement of Management.

Chug-a-lug it Brad!

O R S—



ANNA INGE

MARTIN IRONS

ANNE IVORY

CAROLYN JAMES

DONALD JEFFREY



ANN JOHNSON

ANN R. JOHNSON

JAMES JOHNSON

MEADE JOHNSON

STEPHANIE JOHNSON

Top Row:

ANNA FORETA INGE: Blackstone; A.B., Fine Arts; Alpha Chi Omega; Theta Alpha Phi; Backdrop Club; Dramatic Club; Spanish Club; Orchestras; Women's Athletic Association; Basketball, Manager.

MARTIN HAINES IRONS: Yorktown; B.S., Mathematics; Radio Club, President; Spanish Club; Phi Beta Kappa.

ANNE PAUL IVORY: Skaneateles, New York; A.B., History; Pi Beta Phi; Backdrop Club; Fencing Club; Spanish Club; Canterbury Club.

CAROLYN ELIZABETH JAMES: Heidelberg, Germany; A.B., Government; Delta Delta Delta; Flat Hat; Clayton-Grimes Biological Club; International Relations Club; Arts Club; Canterbury Club.

DONALD MAXWELL JEFFREY: Bay Shore, New York; A.B., Economics; Phi Kappa Tau; Newman Club; Varsity Club; Baseball.

Bottom Row:

ANN JOHNSON: Norfolk; A.B., Sociology; Pi Beta Phi; Kappa Delta Pi; Student Assembly; Psychology Club; Tide-water Alumni Association; Spanish Club; Women's Athletic Association.

ANN REBECCA JOHNSON: Holland; A.B., History; Delta Delta Delta, President; Kappa Delta Pi; William and Mary Chorus; William and Mary Choir; Backdrop Club; Music Club; Orientation Sponsor.

JAMES FRANKLIN JOHNSON: Athens, Georgia; A.B., Business Administration; Norfolk Division; William and Mary Chorus; William and Mary Choir.

MEADE GALER JOHNSON: Norton Heights, Connecticut; A.B., Fine Arts; Sigma Pi; Theta Alpha Phi; Flat Hat; Backdrop Club, President; Dramatic Club; Canterbury Club.

STEPHANIE JOHNSON: Oberlin, Ohio; A.B., English; Phi Mu, Treasurer; Phi Beta Kappa; Backdrop Club; Literature Club; Music Club.



SENI

NANCY JOHNSON

NANCY JUNE

PATRICIA KAVAJIAN

CAROL KAVANAGH

THOMAS KEITHLY



JACQUELINE KELLAM

LOIS KENDREW

BRIAN KENT

ALTON KERSEY

EMILY KETTERSON

Top Row:

WINIFRED NANCY JOHNSON: Bronxville, New York; A.B., Sociology; Phi Mu, Vice President; Kappa Delta Pi; Psychology Club; Red Cross Unit; Philosophy Club; Canterbury Club.

MARY NANCY JUNE: Falls Church; A.B., Spanish; Gamma Phi Beta, President; Mortar Board, President; Aide to the President; Student Assembly; Judicial Council; Pan-Hellenic Council; Flat Hat; Colonial Echo; Backdrop Club; Music Club; Spanish Club, President; Student Religious Union; Wesley Foundation.

PATRICIA PATTERSON KAVAJIAN: Alexandria; A.B., French; Alpha Chi Omega; Colonial Echo; William and Mary Chorus; William and Mary Choir; Backdrop Club; French Club.

CAROL FRANCES KAVANAGH: Roanoke; A.B., Sociology; Chi Omega; Flat Hat; French Club.

THOMAS GRAVES KEITHLY: Fort Monroe; A. B., Philosophy; University of Missouri; Eta Sigma Phi; William and Mary Choir; Backdrop Club; Philosophy Club; Canterbury Club.

Bottom Row:

JACQUELINE CAMILLE KELLAM: Princess Anne; B.S., Psychology; Kappa Kappa Gamma; French Club; Psychology Club; Tide-Water Alumni Association; Wesley Foundation; Orientation Sponsor; Phi Beta Kappa.

LOIS ROCKWOOD KENDREW: Williamsburg; A.B., Fine Arts; Pi Beta Phi; Arts Club, Secretary; Canterbury Club, Treasurer.

BRIAN BRENDAN KENT: Norfolk; A.B., History; Norfolk Division; Pi Kappa Alpha; Varsity Club; Swimming.

ALTON SILLS KERSEY: Colonial Heights; B.S., Physical Education; Sigma Nu; Varsity Club, Treasurer; Basketball; Baseball, Captain.

LOIS EMILY KETTERSON: South Orange, New Jersey; B.S., Physics; Delta Delta Delta; Phi Beta Kappa; Student Assembly; Flat Hat; Band; Red Cross Unit; Canterbury Club; Women's Monogram Club; Women's Athletic Association; Swimming, Captain; Orchesis; Orientation Sponsor.

Let's try it on the IBM

O R S—



SAMUEL KEYIAN

RAYMOND KIMBROUGH

ALFRED KING

ELIZABETH KING

NIXIE KIRCHHOFF

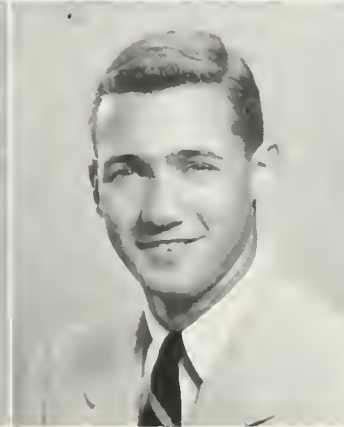

PETER KLINGER

CAROL KRAMER

JOHN KRIS

JOHN KROG

ELIZABETH KUSTRUP

Top Row:

SAMUEL VICTOR KEYIAN: Binghamton, New York; A.B., Fine Arts; Phi Alpha, Vice President; Theta Alpha Phi; Backdrop Club; Dramatic Club; Band, Music Club; Westminster Fellowship.

RAYMOND D. KIMBROUGH: Williamsburg; B.S., Chemistry; Kappa Sigma; Tide-water Alumni Association; Student Affiliates of the American Chemical Society; Royalist.

ALFRED NELSON KING: Hampton; A.B., Economics; Sigma Pi; William and Mary Choir; Backdrop Club; Society for the Advancement of Management; Newman Club.

ELIZABETH JEAN KING: Phelps, New York; A.B., Sociology; Chi Omega; Kappa Chi Kappa; William and Mary Chorus; Backdrop Club; Fencing Club.

NIXIE MAE KIRCHHOFF: Sanford, Florida; A.B., Sociology; University of Florida; Colonial Echo; William and Mary Chorus; Backdrop Club; Music Club; Spanish Club; Canterbury Club.

Bottom Row:

PETER WILLIAM KLINGER: Fort Eustis; A.B., Government; Kappa Alpha.

CAROL JEAN KRAMER: Alexandria; B.S., Psychology; Kappa Delta; Pan-Hellenic Council; Backdrop Club; Psychology Club; Canterbury Club.

JOHN ROBERT KRIS: Brentwood, Long Island, New York; A.B., Government; Theta Delta Chi; International Relations Club; Psychology Club; Canterbury Club; Tennis; Swimming.

JOHN ARMSTRONG KROG: Ashland, Kentucky; A.B., Business Administration; Sigma Alpha Epsilon; Varsity Club; Football.

ELIZABETH KUSTRUP: Trent, New Jersey; A.B., Fine Arts; Kappa Kappa Gamma; Backdrop Club; Pep Club; Newman Club, Secretary, President; Orchesis; Swimming Club.



— S E N I

JEAN A. LANG

JEAN M. LANG

JAMES LAWRENCE

RODNEY LAWRENCE

DONALD LAYNE

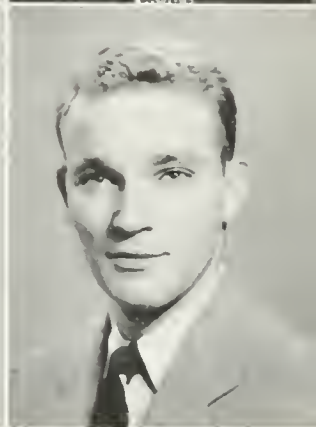

RHEA LAZARUS

CAROL LEAHEY

MARJORIE LEE

JAMES LEFTWICH

JOSEPH LEVY

Top Row:

JEAN ADELAIDE LANG: Floral Park, New York; A.B., Spanish; Phi Mu, Treasurer; Sigma Delta Pi, President; Backdrop Club; Music Club; Radio Club; Wesley Foundation.

JEAN MARIE LANG: Rehoboth; A.B., Business Administration; St. Mary's Junior College; Kappa Alpha Theta; Pan-Hellenic Council; Society for the Advancement of Management, Secretary.

JAMES EDWARD LAWRENCE: Phoebus; A.B., Jurisprudence; Kappa Sigma; Wythe Law Club; Newman Club.

RODNEY OWEN LAWRENCE: Warwick; A.B., Government; Lambda Chi Alpha; Backdrop Club; International Relations Club; Swimming.

DONALD QUENTON LAYNE: Richmond; A.B., Economics; Sigma Alpha Epsilon; Spanish Club; Varsity Club; Football; Track; Baseball.

Bottom Row:

RHEA PRICE LAZARUS: Bowling Green, Kentucky; A.B., Economics; Sigma Alpha Epsilon; Baseball; Basketball.

CAROL MARIE LEAHEY: Scarsdale, New York; A.B., English; Oberlin; Gamma Phi Beta; Chi Delta Phi; Backdrop Club; French Club; Music Club; Psychology Club; Pep Club; Wesley Foundation.

MARJORIE JANE LEE: Atlanta, Georgia; A.B., English; Gamma Phi Beta, Treasurer, Secretary; Flat Hat; Royalist; Backdrop Club, Vice President; French Club; Music Club, Vice President; Canterbury Club Treasurer.

JAMES ASBURY LEFTWICH: Bedford; A.B., English; Lambda Chi Alpha; Wesley Foundation.

JOSEPH MARTIN LEVY: Marunsville; A.B., Business Administration; Phi Alpha; Flat Hat; Balfour Hillel Club; Football, Manager; Track, Manager.

Home cooking ahead



O R S —

PATRICIA LEWIS

THOMAS LEWIS

JOANN LORE

SHIRLEY LYONS

MILTON MADDOX



JEAN MADSEN

ROBERT MAHAFFY

JACK MANESS

DOROTHY MANNING

PETE MARKOS

Top Row:

PATRICIA WARING LEWIS: Richmond; A.B., French; Kappa Alpha Theta; Eta Sigma Phi; French Club; Canterbury Club.

THOMAS MILTON LEWIS: Hampton; A.B., Business Administration; Sigma Alpha Epsilon, President; Junior Class, Vice President; Varsity Club; Football.

JOANN LORE: Solomons, Maryland; A.B., Sociology; Chi Omega; Colonial Echo; French Club; Red Cross Unit; Spanish Club.

SHIRLEY LYONS: Dunkirk, Maryland; A.B., History; Chi Omega; Women's Honor Council; Colonial Echo; William and Mary Chorus; Backdrop Club; Pep Club; Student Religious Union; Women's Athletic Association.

MILTON ELLIOTT MADDOX: Lynchburg; A.B., Economics; Sigma Nu; Varsity Club; Football; Basketball.

Bottom Row:

JEAN SCOTT MADSEN: Tuckahoe, New York; B.S., Psychology; Alpha Chi Omega, Vice President; Mortar Board; Aide to the President; Eta Sigma Phi, Vice President; Student Assembly; Women's Honor Council, Secretary, Chairman; General Cooperative Committee; Senate; William and Mary Chorus; Psychology Club, Treasurer; Orientation Sponsor.

ROBERT HARRY MAHAFFY: Malverne, New York; A.B., Business Administration; Phi Kappa Tau Secretary; Omicron Delta Kappa; Student Assembly; Colonial Echo, Business Manager; Accounting Club; French Club; Society for the Advancement of Management, President.

JACK DULANEY MANESS: Big Stone Gap; A.B., Jurisprudence.

DOROTHY CATHERINE MANNING: Highlands, New Jersey; A.B., English; William and Mary Choir; Band; Backdrop Club; Pep Club; Canterbury Club.

PETE NICHOLAS MARKOS: Newport News; A.B., Business Administration; Sigma Nu; Basketball.



SENI

BARBARA MARSLAND

ALICE MARSTON

DUDLEY MARTIN

GEORGE MARTIN

WILLIAM MARTIN

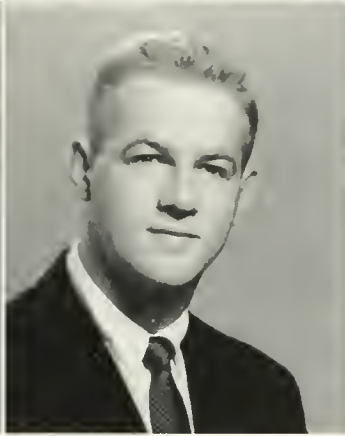

JANE MASSEY

HOWARD McCALLEN

MARY ELLEN McCLOSKEY

ELIZABETH McDANIEL

JANET McGOWAN

Top Row:

BARBARA JEAN MARSLAND: Guam; A.B., Fine Arts; Norfolk Division; Kappa Kappa Gamma, Secretary; Backdrop Club; Dramatic Club; International Relations Club; Music Club; Westminster Fellowship.

ALICE TWEED MARSTON: Washington, D.C.; A.B., Philosophy; Pi Beta Phi, Secretary, President; Phi Beta Kappa; Mortar Board, Treasurer; Student Assembly, Secretary; Flat Hat; Colonial Echo, Organizations Editor; French Club; Spanish Club; Philosophy Club.

DUDLEY JACKSON MARTIN, JR.: Manassas; A.B., Economics; Phi Kappa Tau; Scabbard and Blade, Treasurer; Men's Honor Council; Interfraternity Council; Society for the Advancement of Management, Treasurer.

GEORGE WILLIAM MARTIN, JR.: Lynchburg; A.B., Ancient Languages; Phi Alpha, Secretary; Eta Sigma Phi, Secretary-Treasurer; French Club; Music Club; Newman Club, Treasurer, Vice President.

WILLIAM RICHARDSON MARTIN: Norfolk; A.B., Fine Arts; Norfolk Division; Sigma Pi; Theta Alpha Phi; Backdrop Club; Dramatic Club; William and Mary Choir; Tide-water Alumni Association; Baptist Student Union.

Bottom Row:

JANE MASSEY: Dover, Delaware; A.B., Jurisprudence; Kappa Delta; William and Mary Chorus; Backdrop Club; Dramatic Club; Wythe Law Club.

HOWARD HENRY McCALLEN: Fords, New Jersey; A.B., Government; Theta Delta Chi; Backdrop Club; Wesley Foundation; Varsity Club; Basketball.

MARY ELLEN McCLOSKEY: Fairmont, West Virginia; B.S., Mathematics; Kappa Alpha Theta; Majorettes; French Club; Music Club; Pep Club.

JULIA ELIZABETH McDANIEL: St. Augustine, Florida; A.B., English; Pi Beta Phi; Chi Delta Phi; Eta Sigma Phi; Royalist; William and Mary Chorus; Backdrop Club.

JANET VIOLA McGOWAN: Trenton, New Jersey; B.S., Chemistry; Kappa Delta, Secretary; Colonial Echo; William and Mary Chorus; Student Affiliates of the American Chemical Society; Pre Med Club; Canterbury Club; Hockey.

"Do you realize that you are before the House Committee

O R S—



RICHARD McKEE

CHARLES McNALLY

JUNE McSWAIN

FLORENCE MENZEL

ETHEL MIKULA

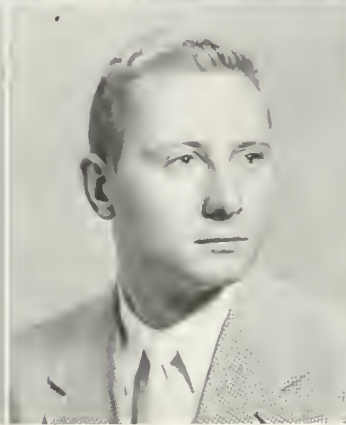
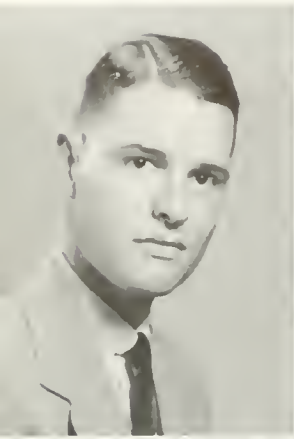

JESS MILLER

MARYANN MILLER

RICHARD MILLER

EDMUND MIODUSZEWSKI

JOANN MITCHELL

Top Row:

RICHARD STERLING McKEE; Springfield, Pennsylvania; A.B., Economics; Sigma Pi, Corresponding Secretary; William and Mary Choir, Wesley Foundation.

CHARLES BERNARD McNALLY; Woodstown, New Jersey; A.B., Economics; Sigma Alpha Epsilon; Newman Club.

EMILY JUNE McSWAIN; Richmond; A.B., Spanish; House Committee.

FLORENCE MAE MENZEL; Englishtown, New Jersey; B.S., Psychology; Alpha Chi Omega; William and Mary Chorus; Psychology Club; Canterbury Club; Westminster Fellowship.

ETHEL MAE MIKULA; Johnstown, Pennsylvania; B.S., Psychology; Alpha Chi Omega; House Committee; Psychology Club; Newman Club.

Bottom Row:

JESS PECK MILLER, II; Wilmington, Delaware; B.S., Chemistry; Sigma Pi; Inter-fraternity Council; Dramatic Club; Student Affiliates of the American Chemical Society.

MARYANN EAST MILLER; Williamsburg; A.B., Fine Arts; Ward-Belmont; Pi Beta Phi.

RICHARD PHILIP MILLER; Williamsburg; A.B., Economics; Pi Kappa Alpha; Scabbard and Blade.

EDMUND THOMAS MIODUSZEWSKI; Cliffside Park, New Jersey; B.S., Psychology; Sigma Alpha Epsilon; Psychology Club; Red Cross Unit; Varsity Club; Football, Co-Captain; Baseball; Track.

JOANN AMELIA MITCHELL; Philadelphia; A.B., Sociology; Pi Beta Phi; Kappa Delta Pi; Spanish Club; Psychology Club; Red Cross Unit.



S E N I

ROBERT MITCHELL

ROBERT MODYS

DAVID MOREWITZ

BARBARA MOTT

JOHN MUNGER



LENORE MUNGER

MARY MURPHY

EUNICE MYERS

ANNE NELSON

PAUL NICHOLS

Top Row:

ROBERT FRANCIS MITCHELL: Washington, D.C.; A.B., History; Sigma Alpha Epsilon; Monogram Club; Football, Baseball, Golf, Captain.

CHARLES ROBERT MODYS: Williamsburg; A.B., Economics; Phi Kappa Tau, Treasurer; Accounting Club; Society for the Advancement of Management; Newman Club.

DAVID ERWIN MOREWITZ: Newport News; A.B. Business Administration; Accounting Club.

BARBARA JO MOTT: Wynnewood, Pennsylvania; A.B., English; Delta Delta Delta; Student Assembly; Junior Class, Secretary-Treasurer; Senior Class, Secretary-Treasurer; Judicial Council; Flat Hat; William and Mary Chorus; Backdrop Club.

JOHN HARRIS MUNGER: Fairview Park, Ohio; A.B., Philosophy; Lambda Chi Alpha; Omicron Delta Kappa; Aide to the President; Student Assembly, Men's Honor Council, Chairman; General Cooperative Committee; Senate; Band; Philosophy Club; Varsity Club, Secretary; Track; Cross Country.

Bottom Row:

LENORE GRANGER MUNGER: Ridley Park, Pennsylvania; A.B., Philosophy; Delta Delta Delta; Philosophy Club; Canterbury Club; Fencing Club; Women's Athletic Association; Hockey, Manager.

MARY MARGARET MURPHY: Madison, Wisconsin; A.B., History; Gamma Phi Beta; Pan-Hellenic Council; William and Mary Chorus; Music Club, President; Spanish Club; Wesley Foundation.

EUNICE HORTON MYERS: Lemoyne, Pennsylvania; A.B., Sociology; Chi Omega; Kappa Chi Kappa; Backdrop Club; William and Mary Chorus; William and Mary Choir; Canterbury Club; Fencing Club.

ANNE CARTER NELSON: Blackstone; A.B., French; Mary Washington College; Alpha Chi Omega; Pi Delta Phi, President; French Club, President; Phi Beta Kappa.

PAUL FROTHINGHAM NICHOLS: Norwood, Massachusetts; B.S., Physics; Phi Beta Kappa; Pep Club; Baptist Student Union.

And Ferdinand said to Isabella . . .

O R S—



MADGE NOFFSINGER

EDWARD NOVAK

MARGUERITE OLDFIELD

KATHRYN PALMER

MARTHA PARKER

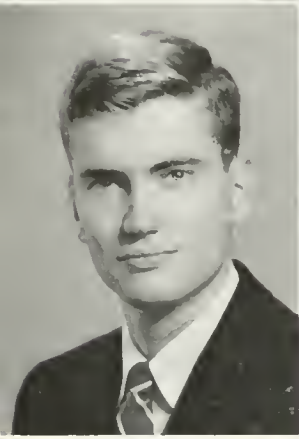
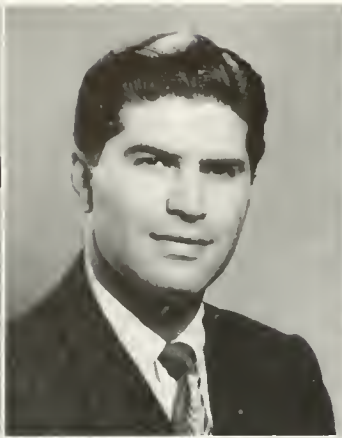

SAMUEL PEELE

ANN PENNELL

SCOTT PETREQUIN

MARTHA POINDEXTER

JULIUS POMS

Top Row:

MADGE NOFFSINGER: Fincastle; A.B., History; Delta Delta Delta; William and Mary Chorus; Backdrop Club; French Club; Psychology Club; Orchesis; Fencing Club.

EDWARD FRANCIS NOVAK: Donora, Pennsylvania; A.B., Economics; Sigma Nu.

MARGUERITE ILLING OLDFIELD: Norfolk; A.B., French; Delta Delta Delta; French Club; Pep Club; Tide-water Alumni Association; Newman Club.

KATHRYN EMILY PALMER: North Plainfield, New Jersey; A.B., English; New Jersey College for Women; House Committee; Flat Hat; William and Mary Chorus; Music Club; Phi Beta Kappa.

MARTHA CAROLINE PARKER: Plymouth, North Carolina; A.B., Sociology; Chi Omega, Treasurer; Colonial Echo; French Club; Red Cross Unit; Spanish Club, Vice-President; Wesley Foundation, Treasurer.

Bottom Row:

SAMUEL CLARKE PEELE: Norfolk; A.B., Economics; Norfolk Division; Sigma Alpha Epsilon, Secretary; Track.

ANN CAROL PENNELL: Richmond; A.B., Spanish; William and Mary Chorus; Music Club; Psychology Club; Bridge Club.

SCOTT OSBORNE PETREQUIN: Slaker Heights, Ohio; A.B., Philosophy; Kappa Sigma, President; Aide to the President; Men's Honor Council; Inter-fraternity Council; Royalist; Philosophy Club; Varsity Club, Secretary; Swimming, Captain.

MARTHA ANNE POINDEXTER: Frederick Hall; A.B., Philosophy; Chi Omega; Philosophy Club; French Club.

JULIUS POMS: Washington, D.C.; A.B., Economics; Pi Lambda Phi, President; Inter-fraternity Council Council; Wythe Law Club; Balfour Hillel Club, Vice-President; Varsity Club; Football; Baseball.



SENI

DAVID POTTS

JAMES POWELL

PEGGY PROSSER

CAROLYN PULLEY

LAURA RAMSAY



CLAIRE RANKINE

ANNIE MAE RECTOR

DIANE RENNINGER

ANN REYNOLDS

PEGGY RICHARDS

Top Row:

JOHN DAVID POTTS: Hampton; A.B., English; Sigma Alpha Epsilon; Flat Hat; Colonial Echo; French Club; Canterbury Club.

JAMES INGRAM POWELL: Victoris; A.B., Business Administration; Sigma Pi, Secretary; Scabbard and Blade; French Club; Debate Council, Treasurer; Pep Club; Society for the Advancement of Management; Baptist Student Union.

PEGGY JEAN PROSSER: Lakeland, Florida; B.S., Psychology; Kappa Delta; Backdrop Club; Psychology Club.

CAROLYN PATRICIA PULLEY: Ivor; A.B., Ancient Languages; Eta Sigma Phi; Kappa Delta Pi; Judicial Council; House President, Brown; William and Mary Chorus; Spanish Club; Baptist Student Union; Women's Athletic Association.

LAURA GILLET RAMSAY: Richmond; B.S., Mathematics; Kappa Alpha Theta, Treasurer, Vice-President; Tau Kappa Alpha; William and Mary Chorus; Spanish Club; Canterbury Club; Phi Beta Kappa.

Bottom Row:

CLAIRE MARIE RANKINE: Pleasantville, New Jersey; A.B., Business Administration; Pi Beta Phi; House Committee; Flat Hat; French Club; Spanish Club; Women's Athletic Association.

ANNIE MAE RECTOR: Saltville; B.S., Psychology; Alpha Chi Omega, President; Judicial Council; House President, Ludwell; Band; Backdrop Club; Psychology Club.

DIANE WEED RENNINGER: Allentown, Pennsylvania; A.B., Business Administration; Chi Omega; William and Mary Chorus; William and Mary Choir; Accounting Club.

FREDA ANN REYNOLDS: Roanoke; A.B., History; Chi Omega; Flat Hat; William and Mary Chorus; Spanish Club; Baptist Student Union.

PEGGY ANN RICHARDS: Trenton, New Jersey; A.B., English; Kappa Delta Pi; Colonial Echo; William and Mary Chorus; Backdrop Club; Literature Club; Canterbury Club.

To each his own



O R S —

ALLAN RICHARDSON

NORMAN RISJORD

DAVID RITTENHOUSE

GEORGE RITZEL

JUDITH ROBINSON

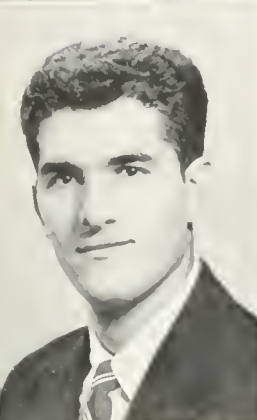

CARMEN ROMEO

MARY ELLEN ROMNEY

WALTER ROWELL

NANCY RUTH

ELIZABETH SACALIS

Top Row:

ALLAN CHARLES BARBOUR RICHARDSON: New Canaan, Connecticut; B.S., Chemistry; Phi Kappa Tau; William and Mary Choir; Band; Backdrop Club; Philosophy Club; Student Affiliates of the American Chemical Society; Canterbury Club.

NORMAN KURT RISJORD: Kansas City, Missouri; A.B., History; Pi Kappa Alpha, President; Phi Beta Kappa; Omicron Delta Kappa; Varsity Club; Swimming.

DAVID CHARLES RITTENHOUSE: Wilmington, Delaware; A.B., Government; Sigma Pi; William and Mary Chorus; International Relations Club.

GEORGE MARTIN RITZEL, JR.: Portsmouth; A.B., Economics; St. Helena Division; Sigma Nu, Secretary; Flat Hat; Clayton-Grimes Biological Club; French Club; Psychology Club; Tide-water Alumni Association; Westminster Fellowship.

JUDITH ANN ROBINSON: Braintree, Massachusetts; B.S., Psychology; Kappa Kappa Gamma; Pan-Hellenic Council, Secretary, Vice-President; William and Mary Chorus; Backdrop Club; French Club; Psychology Club.

Bottom Row:

CARMEN JOSEPH ROMEO: Erie, Pennsylvania; A.B., Business Administration; Washington and Jefferson College; Omicron Delta Kappa; Aide to the President; Scabbard and Blade, Captain; Student Assembly; Senior Class, President; General Cooperative Committee; Senate; Publications Committee; William and Mary Choir; Newman Club, President.

MARY ELLEN ROMNEY: Wyoming, Ohio; B.S., Chemistry; Kappa Kappa Gamma; William and Mary Chorus; French Club; Canterbury Club; Orientation Sponsor.

WALTER WALLACE ROWELL, III: Newport News; A.B., Business Administration; Accounting Club; Tide-water Alumni Association; Football, Manager; Basketball, Manager; Baseball, Manager.

NANCY CATHERINE RUTH: Falls Church; A.B., History; Immaculata Junior College; Kappa Chi Kappa; Music Club; Pep Club; Arts Club; Newman Club.

ELIZABETH GILLIAM SACALIS: Williamsburg; A.B., Fine Arts; Gamma Phi Beta; Flat Hat; Colonial Echo; Royalist; Arts Club; Women's Athletic Association; Basketball, Co-Captain; Tennis; Hockey, Captain; Fencing.



SENI

CHARLES SAUNDERS

PHYLLIS SCHAFFER

ELIZABETH SCHAFFER

ROBERT SCHAUF

NONA SCHULSE



BARBARA SCHWARTZ

JERALINE SEELINGER

ALLAN SEIF

JAMES SEU

JAMES SHATYNSKI

Top Row:

CHARLES EUGENE SAUNDERS: Kenbridge; A.B., History; Phi Kappa Tau; Spanish Club; Wesley Foundation.

PHYLLIS DRUMMOND SCHAFFER: Salem; B.S., Psychology; Kappa Delta, Secretary, Treasurer; Psychology Club; Women's Athletic Association.

SARAH ELIZABETH SCHAFFER: Hampton; A.B., Fine Arts; Pi Beta Phi; Psychology Club; Arts Club; Canterbury Club; Orchestis.

ROBERT WARNER SCHAUF: Garden City, New York; A.B., Government; Theta Delta Chi; Freshman Class, President; Sophomore Class, President; General Cooperative Committee; Senate; Canterbury Club.

NONA ANN SCHULSE: Hendersonville, North Carolina; B.S., Psychology; Phi Mu, President; Pan-Hellenic Council, Treasurer; William and Mary Chorus; William and Mary Choir; Backdrop Club; Psychology Club; Spanish Club.

Bottom Row:

BARBARA RUTH SCHWARTZ: Cold Spring, Kentucky; A.B., Sociology; Kappa Kappa Gamma; Mortar Board, Secretary, Historian; Kappa Delta Pi; Student Assembly; Colonial Echo, Make-up Editor, Associate Editor; William and Mary Chorus; Backdrop Club; French Club; Canterbury Club.

JERALINE CORRINE SEELINGER: Norfolk; B.S., Biology; Norfolk Division; Kappa Delta Pi, Vice-President; Clayton-Grimes Biological Club, Secretary; Psychology Club; Tide-water Alumni Association; Newman Club; Phi Beta Kappa.

ALLAN MARTIN SEIF: Brooklyn, New York; A.B., Business Administration; Pi Lambda Phi, Treasurer; Phi Beta Kappa; Tau Kappa Alpha; William and Mary Chorus; Backdrop Club; Accounting Club; Debate Council, Treasurer.

JAMES JOHN SEU: Bristol, Connecticut; A.B., Economics; Sigma Nu.
JAMES SHATYNSKI: Johnstown, Pennsylvania; A.B., Business Administration; Kappa Sigma, Treasurer; Scabbard and Blade; Senior Class, Vice-President; Accounting Club, President; Newman Club; Varsity Club, President; Football.

Take it easy John, she'll be back!

O R S —



KATHERINE SHAWER

BETTY SHEPPARD

BEVERLY SIMONTON

GERALD SIMPSON

KATHERINE SIMPSON



ANN SMITH

BARBARA SMITH

FRED SMITH

MONTINE SMITH

PATRICIA SMITH

Top Row:

KATHERINE SHAWER: Ashland; A.B., Sociology; Kappa Delta; Theta Alpha Phi; Kappa Chi Kappa, Secretary-Treasurer; Backdrop Club; Dramatic Club; Red Cross Unit; Pep Club.

BETTY EGGLESTON SHEPPARD: Williamsburg; A.B., Sociology; Mary Washington College; Chi Omega; William and Mary Chorus; Backdrop Club; Dramatic Club; Baptist Student Union.

BEVERLY BEECH SIMONTON: York, Pennsylvania; A.B., English; Delta Delta Delta; Mortar Board, Vice-President; Aide to the President; Student Assembly; Women's Judicial Council, Secretary, Chairman; General Cooperative Committee; Senate; William and Mary Choir; French Club; Orientation Sponsor; Phi Beta Kappa.

GERALD RICHARD SIMPSON: Merchantville, New Jersey; A.B., Business Administration; Lambda Chi Alpha.

KATHERINE JANE SIMPSON: Roanoke; A.B., Fine Arts; Kappa Delta; Wesley Foundation.

Bottom Row:

ANN FLETCHER SMITH: Norfolk; B.S., Chemistry; Norfolk Division; Tide-water Alumni Association; Student Affiliates of the American Chemical Society; Newman Club; Orientation Sponsor.

BARBARA ELIZABETH SMITH: Fort Monroe; A.B., History; Kappa Alpha Theta, President; Red Cross Unit; Newman Club; Orientation Sponsor.

FRED SPENCER SMITH: Lawrenceville, New Jersey; A.B., Sociology; Lambda Chi Alpha; Spanish Club; Bridge Club.

MURIEL MONTINE SMITH: Falls Church; B.S., Psychology; Alpha Chi Omega; Flat Hat; Psychology Club; Canterbury Club; Women's Athletic Association; House Committee.

PATRICIA SMITH: Arlington; A.B., French; Chi Omega; William and Mary Chorus; Backdrop Club; French Club; Pep Club; Canterbury Club; Swimming.



SENI

REBECCA SMITH

SHIRLEY SMITH

MARILYN SNYDER

GEORGE SOUTHWELL

MARY SPEIGHT



LEO SPENCER

MARY SPOTTS

JOHN STABILE

JACK STEINGER

JOANNE STENDEL

Top Row:

REBECCA KERN SMITH: Richmond; A.B., French; Kappa Alpha Theta; French Club.

SHIRLEY MILLER SMITH: Allentown, Pennsylvania; B.S., Mathematics; Chi Omega; Music Club.

MARILYN VIRGINIA SNYDER: Hazleton, Pennsylvania; A.B., Business Administration; Backdrop Club; Music Club; Radio Club; Literature Club; Canterbury Club.

GEORGE EDWARD SOUTHWELL: Hamburg, New York; A.B., Business Administration; Lambda Chi Alpha; Flat Hat; Newman Club; Varsity Club; Track; Cross Country.

MARY RUTH SPEIGHT: Richmond; B.S., Psychology; Kappa Chi Kappa; Colonial Echo; William and Mary Chorus; Psychology Club; Canterbury Club; Women's Athletic Association; Swimming; Hockey.

Bottom Row:

LEO EDWARD SPENCER: Clark's Summit, Pennsylvania; B.S., Biology; Student Affiliates of the American Chemical Society; Clayton-Grimes Biological Club, Secretary-Treasurer; Newman Club; Varsity Club, Treasurer; Track; Cross Country, Co-Captain.

MARY DONALD SPOTTS: Salem; A.B., Sociology; Alpha Chi Omega, Vice-President; Flat Hat, Advertising Manager; Westminster Fellowship.

JOHN THOMAS STABILE: Pittsburgh, Pennsylvania; B.S., Psychology; Kappa Alpha; Psychology Club; Newman Club.

JACK STEINGER: Brooklyn, New York; A.B., Government; Phi Kappa Tau, President; Scabbard and Blade; French Club; International Relations Club; Spanish Club, Vice-President, President; Philosophy Club.

JOANNE STENDEL: Garden City, New York; A.B. Philosophy; Delta Delta Delta, Vice-President; Philosophy Club; Red Cross Unit; Westminster Fellowship.

Peek-a-boo, I see you!

O R S —



AURANCE STEWART

MARY SUMWALT

DWIGHT TAYLOR

JOAN THOMPSON

ROBERT THURSTON

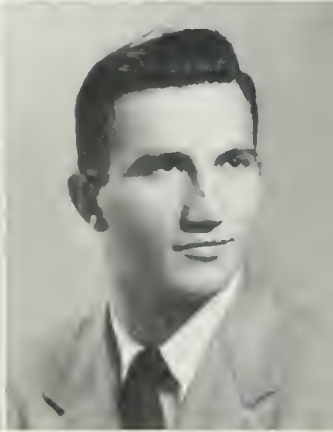
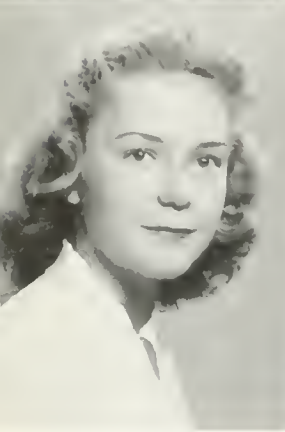
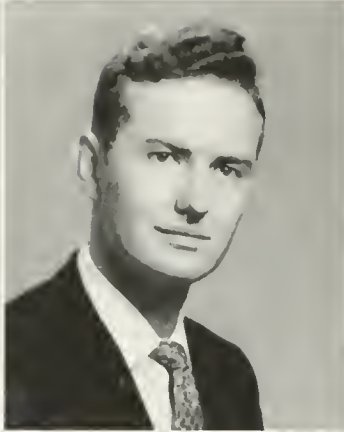

SUZANNE TRIMBLE

CHARLES TURNER

ROBERT TURVENE

GEORGE VAKOS

TONY VUJEVICH

Top Row:

LAURANCE EVERETT STEWART; Dalton, Massachusetts; A.B., Economics; Pi Kappa Alpha; Society for the Advancement of Management.

MARY KATHERINE SUMWALT; Norfolk; B.S., Psychology; Norfolk Division; Kappa Chi Kappa; International Relations Club; Psychology Club; Canterbury Club.

DWIGHT LAWRENCE TAYLOR; Momence, Illinois; A.B., Business Administration; Theta Delta Chi; Men's Honor Council; Student Religious Union, Treasurer; Baptist Student Union, Vice-President.

JOAN THOMPSON; Charlottesville; A.B., Sociology; Gamma Phi Beta; William and Mary Chorus; Backdrop Club; French Club; Music Club; Westminster Fellowship.

ROBERT HUGH THURSTON; Fredericksburg; A.B., Jurisprudence; Pi Kappa Alpha.

Bottom Row:

SUZANNE SARA TRIMBLE; Arlington; A.B., Fine Arts; Pi Beta Phi; Backdrop Club; Arts Club; Canterbury Club.

CHARLES EDWARD TURNER; Smithfield; A.B., Economics; Sigma Nu.

ROBERT EDWARD TURVENE; Williamsburg; A.B., Government; Kappa Sigma; International Relations Club; Philosophy Club; Royalist; Phi Beta Kappa.

GEORGE WILLIAM VAKOS; Virginia Beach; A.B., Business Administration; Norfolk Division; Kappa Alpha, Treasurer; Accounting Club.

EDWARD TONY VUJEVICH; Clairton, Pennsylvania; A.B., Mathematics; Sigma Nu; Scabbard and Blade; Varsity Club; Football; Track.



SENI

ARNOLD WACHSMAN

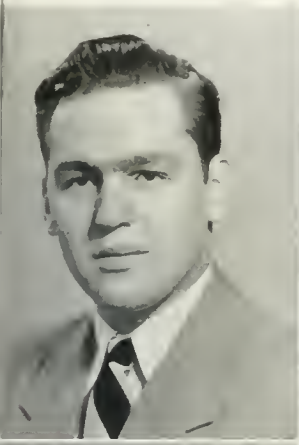

SARA WACHTMAN



GEORGE WALTER



CAROL WARRINGTON



TERRY WHITE



JEAN WIDENER



HENRY WILDE



ELAINE WILLIAMS



HARRIET WILLIMON



CHARLES WILLINGHAM

Top Row:

ARNOLD RUBIN WACHSMAN: Brooklyn, New York; A.B., Business Administration; Pi Lambda Phi; Backdrop Club; Radio Club, President.

SARA MOORE WACHTMAN: Conway, South Carolina; A.B., English; Alpha Chi Omega, Secretary; Kappa Delta Pi; Flat Hat, Feature Editor; Royalist; William and Mary Chorus; French Club; Psychology Club; Wesley Foundation; Orientation Sponsor.

GEORGE WILLIAM WALTER: Exmore; A.B., Economics; Phi Kappa Tau.

CAROL LOUISE WARRINGTON: Arlington; A.B., History; Gamma Phi Beta; Band; Backdrop Club; Music Club; Canterbury Club; Orientation Sponsor.

TERRY HOUSTON WHITE: Dare; B.S., Psychology; Norfolk Division; Pi Kappa Alpha; Psychology Club.

Bottom Row:

JEAN ELIZABETH WIDENER: Norfolk; A.B., Fine Arts; Norfolk Division.

HENRY DAYTON WILDE: Houston, Texas; B.S., Chemistry; Kappa

Sigma, Vice-President; Omicron Delta Kappa; Vice-President of the Student Body; Student Assembly; General Cooperative Committee; Senate, President; Colonial Echo, Photography Editor; William and Mary Choir; Backdrop Club; Pred-Med Club; Student Affiliates of the American Chemical Society; Pep Club; Westminster Fellowship, Vice-President; Cheerleader; Swimming; Varsity Club.

MARTHA ELAINE WILLIAMS: Bala Cynwyd, Pennsylvania; B.S., Chemistry; Phi Beta Kappa; Royalist; William and Mary Chorus; Music Club; Student Affiliates of the American Chemical Society; Philosophy Club; Bridge Club; Westminster Fellowship.

HARRIET ANN WILLIMON: Greenville, South Carolina; A.B., Fine Arts; Delta Delta Delta; Theta Alpha Phi, President; Backdrop Club; Dramatic Club; Debate Council; Arts Club; Westminster Fellowship; Fencing Club; Orientation Sponsor; Phi Beta Kappa.

CHARLES HAROLD WILLINGHAM: Tyler, Texas; B.S., Chemistry; Kemper Military School; Kappa Sigma; Scabbard and Blade; Clayton Grimes Biological Club; Pre-Med Club; Psychology Club; Pep Club, President; Student Affiliates of the American Chemical Society; Wesley Foundation; Head Cheerleader.

Last time we had this, I met more nice people at the infirmary



O R S —

JULIA WILLIS



WALLACE WILSEY



BARRY WILSON



PHYLLIS WILSON



JACK WOLF

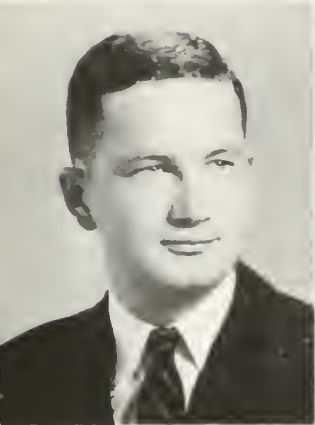

DONALD WOULFE



PATRICK WRIGHT



CAROLINE YOUNG



NANCY YOWELL



BETTYE ZEPHT

Top Row:

JULIA WILKINS WILLIS; Bayside, New York; A.B., Jurisprudence; Judicial Council; House President, Chandler; Flat Hat; International Relations Club, Secretary; Wythe Law Club; Hockey.

WALLACE COOK WILSEY; Rockville Centre, New York; A.B., Business Administration; Phi Kappa Tau; Scabbard and Blade; Flat Hat; Colonial Echo; Royalist; William and Mary Chorus; Accounting Club; French Club; International Relations Club; Arts Club, Treasurer; Society for the Advancement of Management, Vice-President.

BARRY PRESTON WILSON; Lansdowne, Pennsylvania; A.B., English; Sigma Alpha Epsilon; Theta Alpha Phi; Flat Hat; Royalist; William and Mary Choir; Backdrop Club; Dramatic Club.

PHYLLIS ANNE WILSON; Princess Anne; A.B., Sociology; Alpha Chi Omega; French Club; Tide-water Alumni Association; Wesley Foundation.

JACK WILBUR WOLF; Omaha, Nebraska; A.B., Business Administration; Pi Kappa Alpha, Treasurer; Dramatic Club; Backdrop Club; Clayton-Grimes Biological Club; Society for the Advancement of Management; Student Religious Union; Track.

Bottom Row:

DONALD PHILLIP WOULFE; River Forest, Illinois; A.B., Business Administration; Theta Delta Chi, Recording Secretary; International Relations Club; Red Cross Unit; Newman Club; Swimming.

PATRICK RAY WRIGHT; Norfolk; B.S., Biology; Norfolk Division; Wesley Foundation.

CAROLINE MACDONALD YOUNG; Vero Beach, Florida; A.B., Philosophy; Delta Delta Delta, Secretary; Band; Majorettes; Philosophy Club, Secretary; Wesley Foundation; Swimming Club, Secretary.

NANCY CAROLINE YOWELL; Peola Mills; A.B., Business Administration; Kappa Delta; Flat Hat; Accounting Club, Secretary; Spanish Club; Women's Athletic Association; Phi Beta Kappa.

BETTYE BOWERMAN ZEPHT; Baltimore, Maryland; A.B., Sociology; Kappa Kappa Gamma, Treasurer; House Committee; Flat Hat, Make-Up Editor; William and Mary Chorus; William and Mary Choir; Backdrop Club; French Club; Canterbury Club.



SENIORS



FRED ALLEN, JR.

THOMAS ATHEY

ROBERT BATCHELDER

STANLEY BRYAN

JACK BUCHHEIT

JAMES CARTER

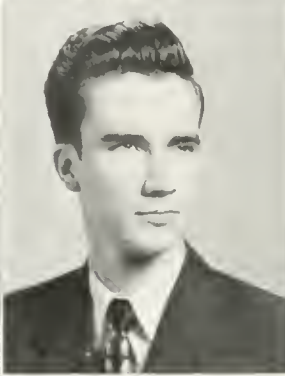
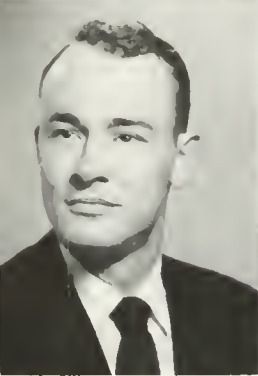
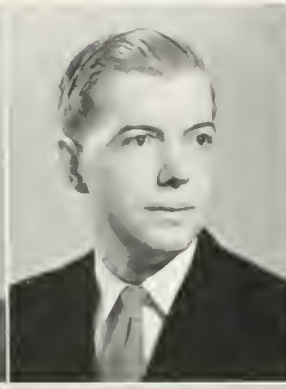
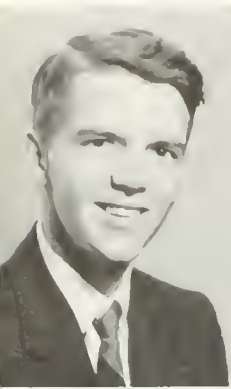

JEFFERSON DAVIS

JOSEPH DUNN

THOMAS DUVAL

WILLIAM FORBES

CHANNING HALL, JR.

DIKRAN KAVALJIAN, JR.

Top Row:

FRED SEAMAN ALLEN, JR.: Elizabethtown, Kentucky; M.A., Education; Sigma Alpha Epsilon.

THOMAS WINFIELD ATHEY: Manassas; B.C.L., Jurisprudence; Phi Kappa Tau.

ROBERT SCOTT BATCHELDER: Norfolk; B.C.L., Jurisprudence; Lambda Chi Alpha.

STANLEY GATEWOOD BRYAN: Norfolk; B.C.L., Jurisprudence; Sigma Nu.

JACK RICHARD BUCHHEIT: Williamsburg; B.C.L., Jurisprudence; Pi Lambda Phi.

JAMES DAVID CARTER: Williamsburg; B.C.L., Jurisprudence; Pi Kappa Alpha.

Bottom Row:

JEFFERSON DAVIS: South Norfolk; B.C.L., Jurisprudence; Sigma Pi.

JOSEPH EDWARD DUNN: Portsmouth; M.A., Taxation.

THOMAS TODD DUVAL: Gloucester; B.C.L., Jurisprudence; Pi Lambda Phi.

WILLIAM LEE FORBES: South Norfolk; B.C.L., Jurisprudence; Sigma Pi.

CHANNING MOORE HALL, JR.: Williamsburg; B.C.L., Jurisprudence; Kappa Alpha.

DIKRAN VAHAN KAVALJIAN, JR.: Alexandria; B.C.L., Jurisprudence; Pi Kappa Alpha.

— G R A D

DONALD LAWRENCE

EDWARD LOUGHEAD

ROBERT MELLON

NANCY MESSICK

WILLIAM NIXON

EDWIN PIERCE, JR.

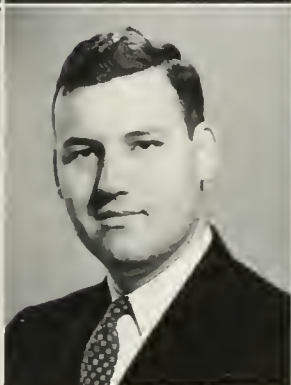
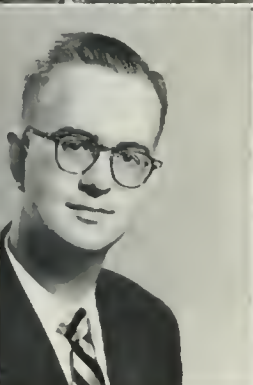
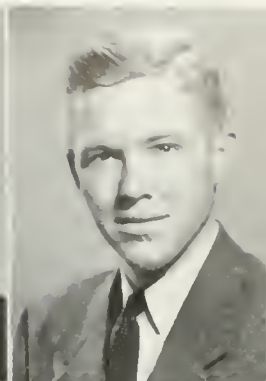
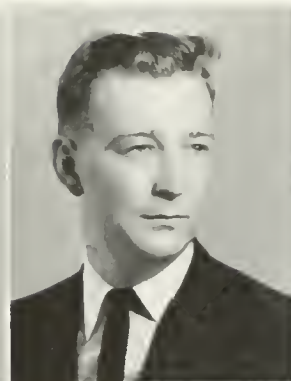

EMMETT SHUFFLEBARGER

ROBERT STEWART

JILL TESTER

JAMES WESSON, JR.

HILLSMAN WILSON

MELVILLE WINDLE

Top Row:

DONALD ALFRED LAWRENCE; Hilton Village; B.C.L., Jurisprudence; Phi Alpha.

EDWARD CHRISTIAN LOUGHEAD; Portsmouth; B.C.L., Jurisprudence.

ROBERT EDWARD MELLON; Waterbury, Connecticut; B.C.L., Jurisprudence.

NANCY COLEMAN MESSICK; Williamsburg; B.C.L., Jurisprudence; Kappa Kappa Gamma.

WILLIAM MELANCTHON NIXON; Princess Anne County; B.C.L., Jurisprudence; Pi Kappa Alpha.

EDWIN HAMMOND PIERCE, JR.; Alexandria; B.C.L., Jurisprudence; Sigma Alpha Epsilon.

Bottom Row:

EMMETT GARNETT SHUFFLEBARGER; Bluefield; M.A., History.

ROBERT WRIGHT STEWART; Norfolk; B.C.L., Jurisprudence; Kappa Sigma.

JILL TESTER; Brighton, England; M.A., Economics; Alpha Chi Omega.

JAMES HAMPTON WESSON, JR.; Suffolk; B.C.L., Jurisprudence; Sigma Pi.

HILLSMAN VAUGHAN WILSON; Crewe; B.C.L., Jurisprudence; Sigma Nu.

MELVILLE POPE WINDLE; Newport News; B.C.L., Jurisprudence.

U A T E S



BARRETT DORMITORY



Juniors challenge the Freshmen



Members of the class



Pull!



Jay, Huff, Scates, Lewis

OFFICERS

CARY SCATES
BUD JAY
LIBBY LEWIS
MARGE HUFF

President
Vice President
Secretary Treasurer
Historian

JUNIORS

M. M. Anderson

A. M. Angie

C. V. Ash

P. S. Austin

J. R. Barham Jr.

B. L. Barker

B. F. Barnes

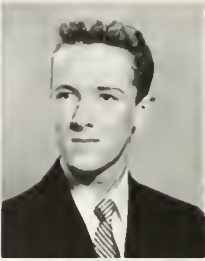

G. P. Barnes

W. C. Baskett

M. F. Beam

A. Becouvarakis

F. E. Bell

D. E. Berry

D. J. Berryman

ABOVE

Top Row:

MARY MARGARET ANDERSON; Arlington; Chemistry; Gamma Phi Beta.
 ANN MONROE ANGLE; Rocky Mount; Psychology; Pi Beta Phi.
 CAROLYN VIRGINIA ASH; Petersburg; Fine Arts; Kappa Kappa Gamma.
 PETER STEWART AUSTIN; Morristown, New Jersey; Business Administration; Phi Kappa Tau.
 JAMES RAYNOR BARHAM, JR.; Marion, South Carolina; Biology; Sigma Pi.
 BARBARA LEE BARKER; Norfolk; French; Pi Beta Phi.
 BEVERLY FRANCIS BARNES; Roanoke; History; Pi Beta Phi.

Bottom Row:

GEORGE PARKER BARNES, III; Parksley; Biology.
 WILLIAM CAROL BASKETT; Richmond; Jurisprudence; Lambda Chi Alpha.
 MARJORIE FAY BEAM; Marion, North Carolina; Business Administration.
 ANDREW BECOUVARAKIS; Hampton; Government.
 DARLENE ESTELLE BELL; Norfolk; Psychology.
 DAVID EUGENE BERRY; Norfolk; Business Administration; Kappa Alpha.
 DONALD JOHN BERRYMAN; Brooklyn, New York; Economics; Phi Kappa Tau.

BELOW

Top Row:

ALEXANDRA BETTIGER; New York, New York; Fine Arts; Kappa Alpha Theta.
 WILLIAM DODD BICKLER, II; Bloomfield, New Jersey; Business Administration; Phi Kappa Tau.
 MARY KATHERINE BINNS; Richmond; Fine Arts; Kappa Alpha Theta.
 JAY SPENCER BIRNBRAUER; Philadelphia, Pennsylvania; Psychology; Sigma Pi.
 JOEL JAMIE BLENDEEN; Bradley Beach, New Jersey; Business Administration; Pi Lambda Phi.

Bottom Row:

BETTE JANET BODLEY; Bethesda, Maryland; Business Administration; Pi Beta Phi.
 HOWARD H. BOLLERMAN, JR.; Dumont, New Jersey; Physical Education.
 HORACE ROY BOURNE, JR.; Richmond; History; Lambda Chi Alpha.
 NANCY McDONALD BRINDEL; Roanoke; Sociology; Alpha Chi Omega.
 MARY LEWIS BROWN; Williamsburg; History; Pi Beta Phi.

A. Bettiger

W. D. Bickler

M. K. Binns

J. S. Birnbrauer

J. J. Blenden

Did you go to convocation? You did! Why did you?



B. J. Bodley

H. H. Bollerman Jr.

H. R. Bourne, Jr.

N. M. Brindel

M. L. Brown



George's Prime Minister of Culture

P. T. Brown



A. D. Canfield

B. L. Buchanan



N. R. Carb Jr.

C. J. Butters



L. J. Carlson

D. P. Calabrese



M. L. Carr

A. F. Callahan



H. S. Carver

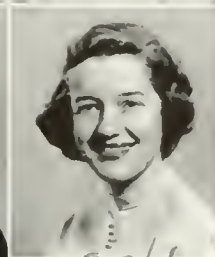
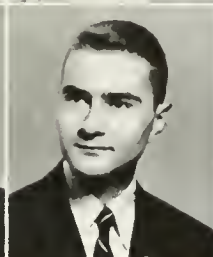

ABOVE

Top Row:

PHILIP THOMAS BROWN; Westfield, New Jersey; History; Pi Kappa Alpha.
BEVERLY L. BUCHANAN; Norfolk; Sociology; Gamma Phi Beta.
CAROL JEAN BUTTERS; Normandy, Missouri; Fine Arts; Kappa Delta.
DANIEL PHILIP CALABRESE; Bridgeton, New Jersey; Economics; Lambda Chi Alpha.
ANN FRANCES CALLAHAN; Fredericksburg; Mathematics; Alpha Chi Omega.

Bottom Row:

ALAN DAYTON CANFIELD; Eatontown, New Jersey; Economics; Sigma Nu.
NATHAN ROBERT CARB, JR.; Brooklyn, New York; English; Phi Alpha.
DOROTHY JEAN CARLSON; Arlington; Government; Delta Delta Delta.
MARILYN LOUISE CARR; Portsmouth; History; Alpha Chi Omega.
HARRY SWENTZEL CARVER; Arlington; Economics; Kappa Alpha.

BELOW

Top Row:

HENRI BERTRAM CHASE, III; Kilmarnock; Physical Education; Kappa Alpha.
JOHN MOUNS CHRISTOFFERSON; Oak Park, Illinois; Chemistry; Pi Kappa Alpha.
MARY ELLEN COLLINS; Hampton; Mathematics.
DUDLEY EDWARD CONNERS; Philadelphia, Pennsylvania; Business Administration; Phi Kappa Tau.
CHARLES WATSON COPELAND; Hampton; Business Administration; Sigma Nu.
CHARLES HARRY CORNELL; New Rochelle, New York; Business Administration; Sigma Alpha Epsilon.
CHARLES LEONARD COTTRELL; Lawrenceville, New Jersey; Economics; Phi Kappa Tau.

Bottom Row:

ELEANOR BARBARA CROSSET; Swarthmore, Pennsylvania; Sociology; Kappa Alpha Theta.
BARBARA JANE CROVO; Bethesda, Maryland; Sociology; Delta Delta Delta.
MADGE CHARLTON CUSHING; Roanoke; History; Kappa Alpha Theta.
MILDRED ANN DAVIS; Petersburg; Psychology; Pi Beta Phi.
WITHERS DAVIS; Richmond; Sociology; Pi Beta Phi.
SHEILA SHELDON DAY; Rockville Centre, New York; English; Chi Omega.
HARRY AUGUSTUS DE WALT; Pottstown, Pennsylvania; Government; Pi Kappa Alpha.

H. B. Chase



J. M. Christofferson



M. E. Collins



D. E. Connors



C. W. Copeland

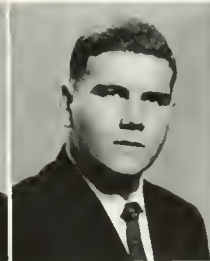

C. H. Cornell



C. L. Cottrell



E. B. Crosset



B. J. Crovo



M. C. Cushing



M. A. Davis



W. Davis



S. S. Day



H. A. DeWalt

JUNIORS

L. A. Dixon, Jr.

N. A. Dixon

J. B. Duff, Jr.

M. C. Duncan

D. B. Dunkle

P. E. Duvall

R. R. Eisner



J. A. Ero

J. M. Evans

H. J. Eversole

J. E. Farinholt

J. E. Ferrell

A. F. Fichtenger

R. P. Fowler

ABOVE

Top Row:

LEWIS ALLEN DIXON, JR.; Norfolk; Accounting; Sigma Alpha Epsilon.
 NANCY ANN DIXON; Norfolk; Business Administration; Pi Beta Phi.
 JAMES BRYER DUFF, JR.; Hamden, Connecticut; Business Administration; Pi Kappa Alpha.
 MARY CARLOTTA DUNCAN; Norfolk; Fine Arts; Delta Delta Delta.
 DAVID BERTRAM DUNKLE; Philadelphia, Pennsylvania; Chemistry; Sigma Pi.
 PAUL ESCH DUVAL; Arlington; Economics; Sigma Alpha Epsilon.
 RONALD RICHARD EISNER; Brooklyn, New York; Chemistry; Pi Lambda Phi.

Bottom Row:

JOAN ANTONIA ERO; Norfolk; Spanish; Gamma Phi Beta.
 JAMES MONTGOMERY EVANS; Germantown, Tennessee; Psychology.
 HARRIET JOANNE EVERSOLE; Mamaroneck, New York; Fine Arts; Phi Mu.
 JOAN ELIZABETH FARINHOLT; Arlington; Government; Kappa Delta.
 JANICE EILEEN FERRELL; Clarksburg, West Virginia; Government; Kappa Kappa Gamma.
 ANN FRANKLIN FICHTENGER; Roanoke; Psychology; Pi Beta Phi.
 RICHARD PAUL FOWLER; Philadelphia, Pennsylvania; Fine Arts; Kappa Sigma.

BELOW

Top Row:

MARY ELIZABETH FRALIN; Roanoke; Sociology; Kappa Delta.
 DOROTHY ELIZABETH FRANKLIN; Alexandria; Fine Arts; Phi Mu.
 JOAN FRANCES FRENCH; Washington, D.C.; Psychology; Kappa Kappa Gamma.
 CHARLOTTE ANN FREY; Alexandria; History.
 SHIRLEY GEDDES; Newton, Massachusetts; Mathematics; Gamma Phi Beta.

Bottom Row:

MARGARET CHARLOTTE GERKEN; Lovettsville; History; Phi Mu.
 ALICE LOUISE GIDEN; New York, New York; Psychology.
 RUSSELL AUBREY GILLS, JR.; Richmond; Economics; Kappa Sigma.
 EDGAR JOEL GLADSTONE; Portsmouth; Physics; Pi Lambda Phi.
 GERALD CHARLES GORDON; Roanoke; Government; Phi Alpha.

M. E. Fralin

D. E. Franklin

J. F. French

C. A. Frey

S. Geddes

Draw two!



M. C. Gerken

A. L. Giden

R. A. Gills, Jr.

E. J. Gladstone

G. C. Gordon



Hungary tonight?

J. D. Grant

S. J. Greenberger

P. P. Griffin

W. R. Griffin

R. W. Groettum

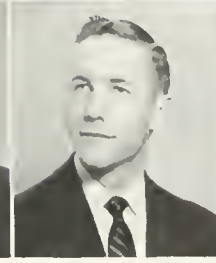
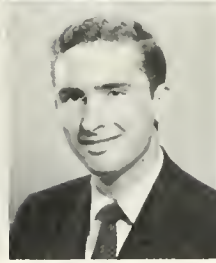

A. J. Gross

W. E. Guess

C. M. Guthrie

S. A. Haabestad

M. B. Hall

ABOVE

Top Row:

JAMES DENEALE GRANT; Arlington; Chemistry; Sigma Pi.
SARA JANE GREENBERGER; Morristown, New Jersey; Psychology; Alpha Chi Omega.
PETER PHILIP GRIFFIN; Lock Haven, Pennsylvania; Chemistry; Phi Kappa Tau.
WILLIAM RAPHAEL GRIFFIN; Orangeburg, South Carolina; Economics; Pi Kappa Alpha.
RODGER WILLIAM GROETTUM; Arlington; Business Administration; Sigma Nu.

Bottom Row:

ALFRED JAMES GROSS; Richmond; Chemistry; Pi Lambda Phi.
WALTER EUGENE GUESS; Alexandria; Business Administration; Sigma Alpha Epsilon.
CONRAD MAYO GUTHRIE; Waynesboro; Mathematics; Pi Kappa Alpha.
SHIRLEY ANNE HAABESTAD; Drexel Hill, Pennsylvania; Mathematics; Alpha Chi Omega.
MARGARET BOWDOIN HALL; Richmond; English.

BELOW

Top Row:

THOMAS HOWARD HAMILTON; Williamson, West Virginia; Economics; Kappa Alpha Theta.
KATHERINE LANIER HANCOCK; Union, West Virginia; Government; Kappa Alpha Theta.
BRUCE EDWARD HATHAWAY; Norfolk; Business Administration; Kappa Alpha.
GEORGE BANKS HAYCOX; Norfolk; Economics; Kappa Alpha.
GEORGE DOYLE HEATH; Norfolk; Philosophy.
JAMES R. HEATHERINGTON, JR.; Norfolk; Business Administration; Sigma Alpha Epsilon.
SHEILA HEBRONY; Portsmouth; Sociology.

Bottom Row:

DAVID MARTIN HEINRICH; Brooklyn, New York; Chemistry
CHARLOTTE LOUISE HENDERSON; Alexandria; Mathematics; Chi Omega
BETTY BONES HENLEY; Tappahannock; Sociology; Kappa Delta
RENE ARTHUR HENRY, JR.; Virginia Beach; Economics; Sigma Nu.
WALTER WEAVER HERKNESS, II; Philadelphia, Pennsylvania; Biology; Kappa Sigma.
PAUL KEVIN HICKEY; New York, New York; History; Phi Kappa Tau.
WILLIAM DONALD HILLIARD; Apollo, Pennsylvania; Psychology; Sigma Nu.

T. H. Hamilton

K. L. Hancock

B. E. Hathaway

G. B. Haycox

G. D. Heath

J. R. Heatherington, Jr

S. Hebrony

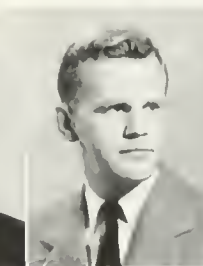

M. Heinrich

C. L. Henderson

B. B. Henley

R. A. Henry, Jr.

W. W. Herkness

P. K. Hickey

W. D. Hilliard

JUNIORS

L. Q. Hines

M. L. Hines

C. V. Holloman

B. J. Holman

J. R. Holmes

A. D. Howard

S. W. Humphreys

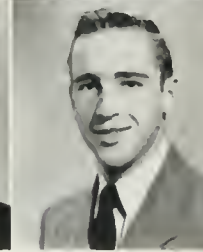

T. N. Hunnicutt

E. W. Hurley

S. J. Hurst

A. G. Ingoe

M. A. Ives

A. D. Ivie

J. E. Jay

ABOVE

Top Row:

LLOYD QUINBY HINES; Suffolk; Business Administration; Sigma Alpha Epsilon.
MILBURN LINWOOD HINES; South Norfolk; Business Administration; Sigma Pi.
OTTIS VANCE HOLLOMAN; South Norfolk; Psychology.
BONNIE JEANNE HOLMAN; Alexandria; Business Administration; Phi Mu.
JULIE RUTLEDGE HOLMES; Richmond; Government; Alpha Chi Omega.
ANNE DUDLEY HOWARD; Arlington; Sociology.
STANLEY W. HUMPHREYS; Norfolk; Business Administration.

Bottom Row:

THOMAS N. HUNNICUTT; Newport News; Physical Education; Sigma Alpha Epsilon.
EDWARD WARE HURLEY; Richmond; Jurisprudence.
SARAH JANE HURST; South Weymouth, Massachusetts; English; Alpha Chi Omega.
ANN GARDNER INGOE; Roanoke; Psychology; Pi Beta Phi.
MARGARET ANN IVES; Western Springs, Illinois; English; Kappa Kappa Gamma.
ALLAN DENNY IVIE; Leakesville, North Carolina; Fine Arts.
JOSEPH EDWARD JAY; Arlington; Business Administration; Sigma Alpha Epsilon.

BELOW

Top Row:

HERNDON JENKINS; Yorktown; Chemistry; Kappa Sigma.
BEVERLEY GREY JEWETT; Richmond; History.
SUZANNE ELIZABETH JOERNDT; Cranford, New Jersey; Fine Arts; Kappa Delta.
HELEN SUE JOHNSON; Arlington; English; Kappa Kappa Gamma.
JOHN RILEY JOHNSON; Norfolk; Psychology.

Bottom Row:

ROSALEE MAE JONES; Lisbon, Portugal; Psychology; Alpha Chi Omega.
WAYNE SUMMERS JONES; McLean; Business Administration; Phi Kappa Tau.
BRENDA JEAN KANE; Hampton; Sociology.
THOMAS LINDLEY KENYON; Glenside, Pennsylvania; Business Administration; Kappa Sigma.
ROBERT LEWSON KEPNER; Lancaster Pennsylvania; Government; Phi Kappa Tau.

H. Jenkins

B. G. Jewett

S. E. Joerndt

H. S. Johnson

J. R. Johnson

Kleenex John?



R. M. Jones

W. S. Jones

B. J. Kane

T. L. Kenyon

R. L. Kepner



Concentration

P. R. Key

L. W. Kiger

G. E. Kilpatrick

J. G. Kinder

E. C. King

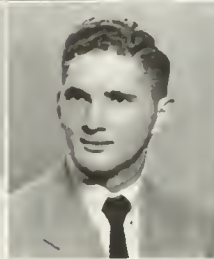
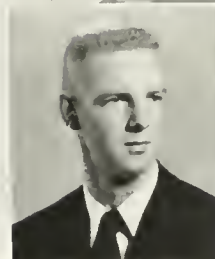

K. A. Kirwan

A. A. Kittinger

F. J. Klecha

M. Knabb

M. E. Kyster

ABOVE

Top Row:

PEARLE RAY KEY; Arlington; Philosophy; Kappa Alpha Theta.
LUTHER WILSON KIGER; Norfolk; Business Administration; Kappa Alpha.
GEORGE ENDICOTT KILPATRICK, III; Chestnut Hill, Pennsylvania; Philosophy; Phi Kappa Tau.
JOSEPH GRIBBEL KINDER; Providence, Rhode Island; Jurisprudence; Kappa Sigma.
ELIZABETH CATHERINE KING; Hampton; Psychology; Phi Mu.

Bottom Row:

KENT AIKEN KIRWAN; Alexandria; Government; Theta Delta Chi.
ALONZO ANDREW KITTINGER; Salem; Government; Phi Kappa Tau.
FRANK JOHN KLECHA; Garfield, New Jersey; Physical Education.
MARY KNABB; Swarthmore, Pennsylvania; Psychology; Pi Beta Phi.
MARY ELIZABETH KYSTER; Washington, D.C.; Sociology; Phi Mu.

BELOW

Top Row:

EARL CHRISTMAN LASSITER; Norfolk; Psychology; Sigma Alpha Epsilon.
JOHN DAVIS LAUGHLIN; Arlington; Psychology; Kappa Sigma.
MARTIN JAY LAWRENCE, JR.; Long Beach, California; Economics; Theta Delta Chi.
ROBERT N. LAWRENCE; Norfolk; Government; Phi Kappa Tau.
ANNE ROWENA LEHEW; Clifton Forge; English; Alpha Chi Omega.
MARY ELIZABETH LEWIS; Bethesda, Maryland; Mathematics; Delta Delta Delta.
MARGERY LLOYD; Petersburg; Government; Kappa Alpha Theta.

Bottom Row:

ANN POPE LOCKWOOD; Hampton; English; Kappa Kappa Gamma.
JOYCE ANN LOUDERBACK; Elkton; History; Gamma Phi Beta.
EVELYN CLAIRE LOVE; Alexandria; Spanish; Delta Delta Delta.
NANCY JANE LOVELL; Arlington; Government; Phi Mu.
WARREN NILES LOW; Bethesda, Maryland; Jurisprudence; Lambda Chi Alpha.
FRANCIS JOSEPH MacCOY, III; Maplewood, New Jersey; Accounting Kappa Sigma.
MARY MAPLES; Fort Knox, Kentucky; History; Delta Delta Delta.

E. C. Lassiter

J. D. Laughlin

M. J. Lawrence, Jr.

R. N. Lawrence

A. R. Lehew

M. E. Lewis

M. Lloyd

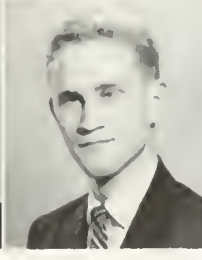
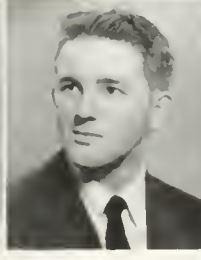

A. P. Lockwood

J. A. Louderback

E. C. Love

N. J. Lovell

W. N. Low

F. J. MacCoy

M. Maples

JUNIORS

V. B. Mapp

W. A. May

F. M. McCann

J. C. McCarthy

M. A. McCoy

I. B. McCurry, Jr.

M. E. McDow

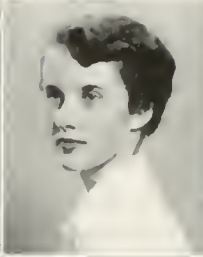

S. A. McGinnis

D. L. Metz

G. R. Michael, Jr.

M. D. Miller

M. B. Morgan

M. Nelson

R. P. Nemeth

ABOVE

Top Row:

VIRGINIA BLAIR MAPP; Virginia Beach; English; Delta Delta Delta.
WILLIAM ALLEN MAY; Falls Church; Business Administration; Lambda Chi Alpha.
FRANK MOSES McCANN; Sprout Spring; Jurisprudence; Sigma Nu.
JOAN CAROL McCARTHY; Ossining, New York; Government; Kappa Kappa Gamma.
MARGARET ANN McCOY; Norfolk; Sociology; Gamma Phi Beta.
IDUS BAILEY McCURRY, JR.; Norfolk; Economics; Kappa Alpha.
MARY ELIZABETH McDOW; Norfolk; Fine Arts.

Bottom Row:

SHIRLEY ANNE McGINNIS; Norfolk; French; Chi Omega
DAVID LOUIS METZ; St. Louis, Missouri; Economics; Phi Kappa Tau.
GEORGE REVELL MICHAEL, JR.; Parksley; Fine Arts.
MERCEDES DE SOTO MILLER; Norfolk; French.
MARGARET BROWNING MORGAN; South Hill; Government; Alpha Chi Omega.
MARILYN NELSON; Greenville, South Carolina; History; Kappa Delta.
ROLAND PAUL NEMETH; Queens Village, New York; Ancient Languages; Pi Lambda Phi.

BELOW

Top Row:

DONALD LYN NEUSTADT; Westbury, New York; Business Administration; Phi Delta Theta.
ROBERT WILLIAM NEUVILLE; Brooklyn, New York; Business Administration; Pi Lambda Phi.
DOLORES ANN ONIFER; Mayberry, West Virginia; English.
MARGARET ELIZABETH ORR; Forest Hills, New York; Psychology; Alpha Chi Omega.
MARGARET OWENS; Arlington; English; Gamma Phi Beta.

Bottom Row:

JOHN HENRY PARKER, IV; Richmond; Economics; Kappa Alpha.
GILBERT PARMELE; Staten Island, New York; History; Sigma Nu.
MARILYN LOUISE PARR; Washington, Pennsylvania; Mathematics; Chi Omega.
ROBERTA ANNE PARRISH; Elk Hill; Sociology; Gamma Phi Beta.
WILLIAM EUGENE PATTON; Shore Hills, New Jersey; Biology; Sigma Alpha Epsilon.

D. L. Neustadt

R. W. Neuville

D. A. Onifer

M. E. Orr

M. Owens

Oh, I'd love to! . . . but—

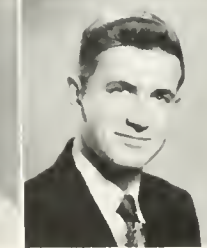
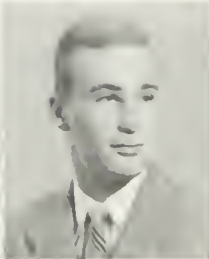

J. H. Parker

G. Parmele

M. L. Parr

R. A. Parrish

W. E. Patton



You're studying Saturday night?

R. L. Pendleton



E. F. Phillips



C. J. Piluso



J. T. Pires



J. V. Place



L. J. Pomponio



N. S. Popkin



H. A. Posey



V. L. Postles



G. W. Quarles

ABOVE

Top Row:

RICHARD LEE PENDLETON; Willow Grove, Pennsylvania; Economics; Sigma Pi.

EDWARD FINLEY PHILLIPS; New York, New York; Business Administration; Kappa Sigma.

CHARLES JOSEPH PILUSO; Brooklyn, New York; Jurisprudence; Sigma Alpha Epsilon.

JOHN THOMAS PIRES; New York, New York; Jurisprudence; Sigma Alpha Epsilon.

JACK VICTOR PLACE; Williamsburg; Business Administration; Phi Kappa Tau.

Bottom Row:

LOUIS JOSEPH POMPONIO; Arlington; Economics; Sigma Alpha Epsilon.

NATHAN SHERMAN POPKIN; New Orleans, Louisiana; History.

HAROLD ARNOLD POSEY; Virginia Beach; English; Lambda Chi Alpha.

VIRGINIA LEE POSTLES; Arlington; Fine Arts; Phi Mu.

GILES WILLIAMS QUARLES; Roanoke; Economics; Sigma Pi.

BELOW

Top Row:

HARRIET LUCILLE RASMUSSEN; Sandston; Mathematics; Gamma Phi Beta.

CAROL RAYMOND; Pearisburg; Sociology; Kappa Alpha Theta.

BRUCE WILTON RHEA, JR.; Staunton; Economics; Phi Kappa Alpha.

JEAN ANNE RICHMOND; Arlington; Sociology; Kappa Kappa Gamma.

MARSHALL AMES RIES; Braintree, Massachusetts; Business Administration; Sigma Nu.

RALPH PHILLIPS RIGBY; Fairhaven, Massachusetts; Economics; Lambda Chi Alpha.

ROBERT STANLEY RIPLEY; Portsmouth; English.

Bottom Row:

TREAZURE YVONNE RISSINGER; Sacramento, Pennsylvania; Chemistry; Chi Omega.

DEAN EDGAR ROBERTS; York, Maine; Sociology; Kappa Sigma.

EDGAR HERBERT ROSSHEIM; Portsmouth; Chemistry.

ISBELLA FLOCKHART RUBERT; Yorktown; Spanish; Phi Mu.

ERNEST O. RUDIN; Williamsburg; French; Sigma Nu.

ANN SAVAGE; Williamsburg; Sociology; Kappa Kappa Gamma.

RICHARD VAUGHAN SAVAGE; Portsmouth; Physical Education; Kappa Alpha.

H. L. Rasmussen



C. Raymond



E. W. Rhea Jr.



J. A. Richmond



M. A. Ries



R. P. Rigby

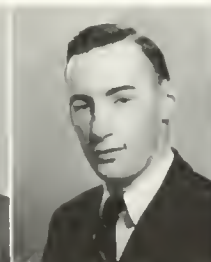

R. S. Ripley

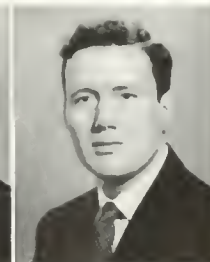

T. Y. Rissinger



D. E. Roberts



E. H. Rosshorn



I. F. Rubert



E. O. Rudin



A. Savage



R. V. Savage

JUNIORS

M. Scates B. R. Schools M. L. Schroeder M. Sheild I. N. Shrader B. L. Shriver B. B. Skinner B. B. Skinner

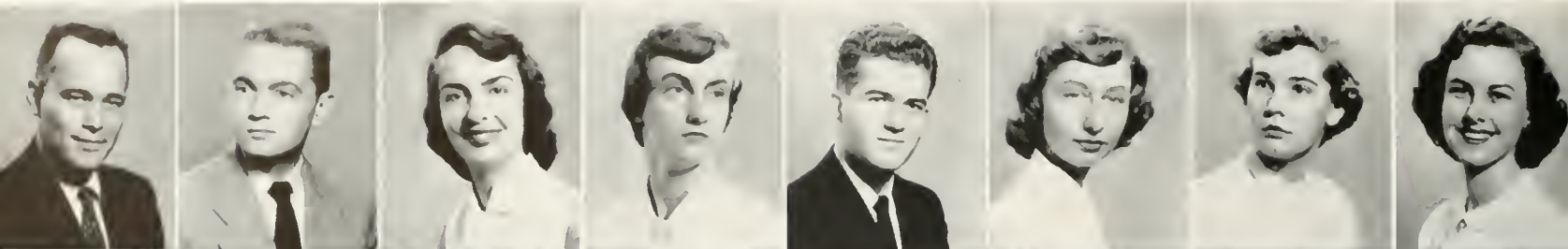

B. J. Smith G. D. Smith K. C. Smith A. M. Sobers E. L. Soule S. D. Spangler J. A. Springer R. B. Sprouse

ABOVE

Top Row:

CARY MALCOLM SCATES; Washington, D.C.; Jurisprudence; Kappa Alpha.
BURTON ROBERTSON SCHOOLS; Portsmouth; Business Administration
MAJORIE LOUISE SCHROEDER; West Englewood, New Jersey; Psychology; Chi Omega.
CATHERINE MAE SHEILD; Hilton Village; English; Kappa Kappa Gamma.
JAMES NORVELL SHRADER; Glendale, California; Business Administration; Phi Kappa Tau.
BARBARA LEE SHRIVER; Norfolk; Psychology; Gamma Phi Beta.
BETSY BURR SKINKER; Roanoke; Psychology; Pi Beta Phi.
BARBARA BRUMBY SKINNER; Dunedin, Florida; Business Administration; Kappa Kappa Gamma.

Bottom Row:

BARBARA JEAN SMITH; Cleveland, Ohio; Mathematics; Kappa Alpha Theta.
GLORIA DRU SMITH; Norfolk; English; Kappa Delta.
KATHRYN CAROLINE SMITH; Arlington; Philosophy; Alpha Chi Omega.
ANNE MARIE SOBERS; Kingston, Pennsylvania; Sociology; Kappa Alpha Theta.
EDWARD LEONARD SOULE; Chicago, Illinois; Business Administration.
SARAH DEAN SPANGLER; Norfolk; French; Alpha Chi Omega.
JOYCE ANN SPRINGER; Arlington; Mathematics; Alpha Chi Omega.
ROBERT BEAR SPROUSE; Staunton; History; Kappa Alpha.

BELOW

Top Row:

JOHN L. STANLEY, JR.; Norfolk; Economics; Kappa Alpha.
WALLACE BEDFORD STUBBS; Williamsburg; Economics; Kappa Alpha.
RICHARD MALTBY TAYLOR; Norfolk; Business Administration.
MARVIN THOMAS; Norfolk; Government.
ARTHUR CORNELIUS THOMPSON, JR.; Hampton; Business Administration; Sigma Alpha Epsilon.

Bottom Row:

J. LEROY THOMPSON, JR.; Tarrytown, New York; Business Administration; Phi Gamma Delta.
BARBARA JOAN TIGNOR; Richmond; Sociology; Kappa Kappa Gamma.
BARBARA ANN TORRENCE; Danville; Mathematics; Delta Delta Delta.
WALTER EDWIN TRENT; New York, New York; Mathematics; Pi Lambda Phi.
JOHN HENDERSON TUCKER, JR.; Fentress; History; Kappa Sigma Kappa.

J. L. Stanley, Jr. W. B. Stubbs R. M. Taylor M. Thomas A. C. Thompson, Jr.



J. L. Thompson, Jr. B. J. Tignor B. A. Torrence W. E. Trent J. H. Tucker, Jr.

Hollywood Glamour Special



W. F. Twomey

R. W. Tyson, Jr

E. A. Uzzell

B. C. Vliet

J. M. Von Schilling



Reading Period



R. E. Wadley



N. Waggoner



W. Wagman



A. D. Walker



G. S. Walker

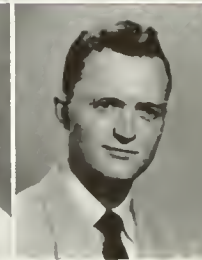

ABOVE

Top Row:

WILLIAM FREDERICK TWOMEY; Gloucester; Massachusetts; Physical Education; Theta Delta Chi.

ROBERT WALKER TYSON, JR.; Boca Raton, Florida; Business Administration; Pi Kappa Alpha.

ELIZABETH ANNE UZZELL; Norfolk; French.

GORDON CHEESMAN VLIET; Alma, Michigan; Economics; Phi Kappa Tau.

JEAN MARSHALL VON SCHILLING; Hampton; Psychology; Gamma Phi Beta.

Bottom Row:

ROBERTA ELIZABETH WADLEY; Arlington; Philosophy; Chi Omega.

NANCY WAGGONER; Colonial Heights; Government; Kappa Alpha Theta.

WILLIAM WAGMAN; New York, New York; Psychology; Pi Lambda Phi.

ANN DOUGLASS WALKER; Richmond; History; Kappa Delta.

GEORGE STODDARD WALKER; Hartsdale, New York; Business Administration; Sigma Nu.

BELOW

Top Row:

STANLEY DUSTIN WARD; Norfolk; Business Administration; Kappa Alpha.

WINFRED O'NEIL WARD; Exmore; Chemistry.

PAUL ALLEN WEINSTEIN; Great Neck, New York; Economics; Phi Alpha.

WARREN ALLEN WEISS; Rockaway Beach, New York; Business Administration; Pi Lambda Phi.

WILLIAM TUNSTALL WELLS; Altavista; Chemistry.

JOHN AUGUSTAN WESTBERG; Longmeadow, Massachusetts; Jurisprudence; Sigma Alpha Epsilon.

RAIFORD LINWOOD WHITFIELD, JR.; Norfolk; Economics; Kappa Alpha.

ZELDA CLAIR WILDMAN; Arlington; English; Alpha Chi Omega.

Bottom Row:

ROBERT HOLDEN WILKINSON; Guantanamo Bay, Cuba; Biology; Theta Delta Chi.

CARY WARREN WILLIAMS; Norfolk; Sociology; Gamma Phi Beta.

JAMES WRIGHT WILLIAMSON; Norfolk; Philosophy; Sigma Alpha Epsilon.

BETTY ANN WILLS; Richmond; Mathematics; Pi Beta Phi.

HOWARD WALTER WISEMAN; Williamsburg; Economics.

AUBREY THOMAS WITHERINGTON; South Norfolk; Business Administration; Sigma Pi.

SARAH ANN WRIGHT; Roanoke; Fine Arts; Pi Beta Phi.

DORIS JEAN ZUIDEMA; Norfolk; Mathematics; Phi Mu

S. D. Ward

W. O. Ward

P. A. Weinstein

W. A. Weiss

W. T. Wells

J. A. Westberg

R. L. Whitfield, Jr.

Z. C. Wildman

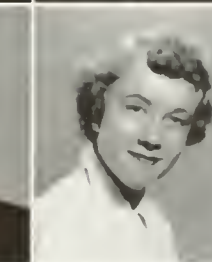
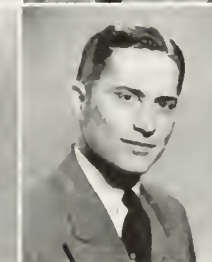
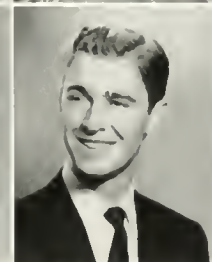
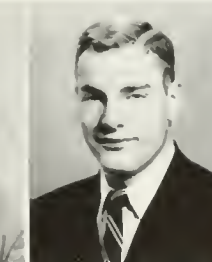
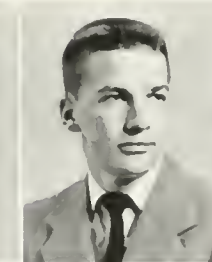

R. H. Wilkinson

C. W. Williams

J. W. Williamson

B. A. Wills

H. W. Wiseman

A. T. Witherington

S. A. Wright

D. J. Zuidema

JUNIORS



BLOW GYMNASIUM



And I don't want any backtalk . . .



The Inquisition



Even sophomores study



E. Coco, Clark, R. Coco, Kesler

OFFICERS

DICK CLARK
 ROBERT COCO
 JANE KESLER
 EDWARD COCO

President
 Vice-President
 Secretary Treasurer
 Historian

SOPHOMORES

S. L. Aanes

W. J. Abelow

J. T. Alfano

A. Ali

S. H. Allen

C. W. Anderson, Jr

Z. Andes

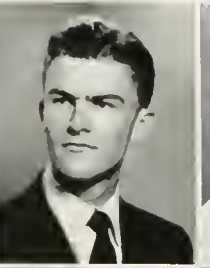
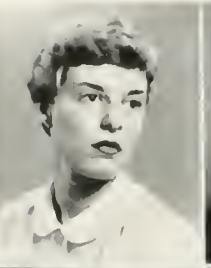

J. D. Andrews

C. C. Anker

J. M. Bacal

C. M. Backman

P. G. Bailey

S. J. Bailey

M. S. Bain

ABOVE

Top Row:

SUZANNE LOUISE AANES; Fort Lauderdale, Florida; Psychology; Delta Delta Delta.
WILLIAM JOSHUA ABELOW; Rockaway Park, New York; Fine Arts; Pi Lambda Phi.
JOANN TENESA ALFANO; Arlington; Sociology; Phi Mu.
ASGHAR ALI; Lahore, Pakistan; Chemistry; Theta Delta Chi.
SUSAN HOUSTON ALLEN; Bradford, Pennsylvania; English; Kappa Kappa Gamma.
CARL WILLIAM ANDERSON, JR.; Portland, Connecticut; History; Sigma Pi.
ZOE ANDES; Knoxville, Tennessee; Biology; Gamma Phi Beta.

Bottom Row:

JEAN DEON ANDREWS; Detroit, Michigan; Spanish; Kappa Alpha Theta.
CHARLES CORNEL ANKER; Norwalk, California; History.
JULES MICHAEL BACAL; New York, New York; Business Administration; Theta Delta Chi.
CAROL MAE BACKMAN; Portsmouth; Spanish.
PERCY GLENN BAILEY; Kenbridge; Accounting; Lambda Chi Alpha.
SHELLY JANE BAILEY; Arlington; Sociology; Kappa Alpha Theta.
MILTON STANLEY BAIN; Dinwiddie; Chemistry; Sigma Pi.

BELOW

Top Row:

SALLY PATRICIA BAKER; Alexandria; Psychology.
CAROLYN CLARKSON BARBER; Vero Beach, Florida; Psychology; Chi Omega.
ANN SIBLEY BARNEY; Hilton Village; English; Alpha Chi Omega.
DOLORES ELAINE BAROFFIO; Falls Church; Jurisprudence; Alpha Chi Omega.
GEORGE BECOUVARAKIS; Hampton; Physical Education; Sigma Alpha Epsilon.

Bottom Row:

PATRICIA L. BEGGS; McLean; Psychology; Pi Beta Phi.
RICHARD DAVID BENNETT; Bayonne, New Jersey; Jurisprudence; Pi Lambda Phi.
JAMES IRWIN BERNHARDT; Washington, D.C.; Chemistry; Sigma Nu.
BETTY LOU BIGGS; Norfolk; English; Pi Beta Phi.
SARA JANE BLAKEMORE; Shelbyville, Kentucky; History; Phi Mu.

S. P. Baker

C. C. Barber

A. S. Barney

D. E. Barroffio

G. Becouvarakis

Did you get a card too?



P. L. Beggs

R. D. Bennett

J. I. Bernhardt

B. L. Biggs

S. J. Blakemore

T. C. Boberg

M. L. Bowman

N. B. Bowman

M. W. Briggs

V. A. Broaddus



Mrs. Ficklin and her boys



W. J. Brodie



L. Brooks, Jr.



B. C. Brown



C. D. Brown



J. D. Brown



ABOVE

Top Row:

THOMAS COX BOBERG; Falls Church; Physics; Sigma Alpha Epsilon.
MARY LEE BOWMAN; La Grange, Illinois; Sociology; Pi Beta Phi.
NINA BROADDUS BOWMAN; Richmond; Psychology; Alpha Chi Omega.
MARTHA WREN BRIGGS; Port Washington, New York; History.
VIRGINIA ALLEN BROADDUS; Richmond; Fine Arts; Kappa Alpha Theta.

Bottom Row:

WALTER JOSEPH BRODIE; Hopewell; Business Administration; Kappa Sigma.
LELAND BROOKS, JR.; Matthews; Jurisprudence; Phi Kappa Tau.
BARBARA CHASE BROWN; Springfield, Pennsylvania; Mathematics.
CAROLINE DUDLEY BROWN; Watchung, New Jersey; Fine Arts; Kappa Kappa Gamma.
JUDITH DOROTHY BROWN; Nutley, New Jersey; Psychology; Delta Delta Delta.

BELOW

Top Row:

MARY HOWARD BRYAN; Fredericksburg; Business Administration; Kappa Kappa Gamma.
JAMES DAVENPORT BRYDEN; Alexandria; Sociology; Lambda Chi Alpha.
GEORGE WILLIAM BURNS; Portsmouth; English; Sigma Pi.
SALLY E. BUTCHER; Watertown, New Jersey; Mathematics; Delta Delta Delta.
CAMILLE FRENCH BUTLER; Natchez, Mississippi; Sociology; Chi Omega.
NANCY JEWELL BUTLER; Portsmouth; English.
WILLIAM ROBERT BUTLER; Saratoga Springs, New York; History; Phi Kappa Tau.

Bottom Row:

ANN CAMBRIDGE CALLIHAN; Ashland, Kentucky; History; Kappa Kappa Gamma.
DOROTHY BAYNHAM CAMPBELL; Winston-Salem, North Carolina; Business Administration; Pi Beta Phi.
HARRY JAMES CARL; Amityville, L.I., New York; Physical Education.
ELIZABETH ANNE CARVER; Arlington; English; Gamma Phi Beta.
JOHN RANDALL CHAMPION; Manassas; Psychology; Sigma Nu.
CAROLINE ELIZABETH CHRISTIAN; Hampton; Business Administration.
SHELLEY ELINOR CHRISTINE; Maysville, Kentucky; Fine Arts; Delta Delta Delta.

M. H. Bryan

J. D. Bryden

G. W. Burns

S. E. Butcher

C. F. Butler

N. J. Butler

W. R. Butler

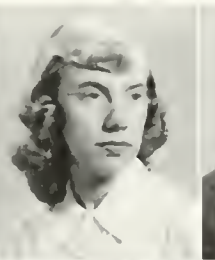

A. C. Callihan

L. B. Campbell

H. J. Carl

E. A. Carver

J. R. Champion

C. E. Christian

S. E. Christine

SOPHOMORES



ABOVE

Top Row:

CONSTANCE CLAGUE; Annandale; English; Delta Delta Delta.
RICHARD FRANKLIN CLARK; Hampton; Biology; Kappa Sigma.
BEVERLEY TROTT CLASON; West Hartford, Connecticut; English; Kappa Delta.
HOWARD DALLAS CLINE; Grand Blanc, Michigan; Jurisprudence; Phi Kappa Tau.
DAVID JEREMY CLULOW; Greenwich, Connecticut; Psychology; Phi Kappa Tau.
EDWARD D. COCO; New York, New York; Biology; Theta Delta Chi.
ROBERT N. COCO; New York, New York; Chemistry; Theta Delta Chi.

Bottom Row:

HARRIET ANN COLLINS; Arlington; Spanish; Gamma Phi Beta.
PATRICIA MARIAN COLLINS; Arlington; Psychology.
DONALD COMITER; Brooklyn, New York; Chemistry; Pi Lambda Phi.
MARIE ANN COMLEY; Arlington; Business Administration; Alpha Chi Omega.
MARY JANE COMPE; Alexandria; English; Delta Delta Delta.
PATRICIA ANN CREWS; Tarrytown, New York; Business Administration; Kappa Alpha Theta.
SARA ELVERA CRONK; Salzburg Austria; Fine Arts; Pi Beta Phi.

BELOW

Top Row:

ALBERT LEE CROW; Norfolk; Physical Education; Lambda Chi Alpha.
SALLY JANE DAHM; St. Davids, Pennsylvania; English; Kappa Kappa Gamma.
ROBERT GILLIAM DANIEL; McKenney; Business Administration; Lambda Chi Alpha.
BARBARA JOAN DANSKIN; Cleveland, Ohio; Psychology; Delta Delta Delta.
RICHARD F. DAUGHERTY; Norfolk; Business Administration.

Bottom Row:

CAROL FAUST DAVIS; Bronx, New York; French.
FLORENCE LYDIA DEHART; Thorofare, New Jersey; Modern Languages; Phi Mu.
SARAH FANN DEIBERT; Clifton Forge; Psychology; Alpha Chi Omega.
STEPHEN L. DIAMOND; New York, New York; Biology; Pi Lambda Phi.
JOHN HENRY DIEHL; Lebanon, Pennsylvania; Chemistry.

A. L. Crow S. J. Dahm R. G. Daniel B. J. Danskin R. F. Daugherty Bored?



C. F. Davis F. L. DeHart S. F. Deibert S. L. Diamond J. H. Diehl



The casual type

B. A. Diggs

S. C. Dodrill

M. C. Donnelly

N. S. Dowe

S. G. Doyle



R. I. Drake, Jr.

S. H. Duis

S. C. Eddy

B. A. Edwards

A. L. Egger

ABOVE

Top Row:

BARBARA ANN DIGGS; Teaneck, New Jersey; Sociology; Kappa Kappa Gamma.

SHIRLEY CHRISTINE DODRILL; Clay, West Virginia; French.

MARGARET CALVERT DONNELLY; Alexandria; Fine Arts; Kappa Alpha Theta.

NANCY STERLING DOWE; Belmont, Massachusetts; French; Gamma Phi Beta.

SANDRA GERALD DOYLE; Norfolk; Sociology; Pi Beta Phi.

Bottom Row:

RONALD IRWIN DRAKE, JR.; Hamilton, Ohio; Business Administration; Phi Kappa Tau.

SUZANNE HAYWARD DUIS; Portsmouth, Ohio; Sociology; Delta Delta Delta.

SANDRA CAROLYN EDDY; Fort Monroe; Fine Arts.

BARBARA ANNE EDWARDS; Stroudsburg, Pennsylvania; Psychology.

AGNES LAFLEUR EGGER; Washington, D.C.; Psychology; Delta Delta Delta.

BELOW

Top Row:

ELAINE MATILDA ELIAS; Allison Park, Pennsylvania; Philosophy.

JACQUELINE ROSE EVANS; Honolulu, Hawaii; English; Delta Delta Delta.

JOAN MENNILL EVANS; Petersburg; Psychology; Delta Delta Delta.

LAURA E. EVERITT; Alexandria; Sociology; Kappa Kappa Gamma.

FRANKLIN FEIN; Brooklyn, New York; Business Administration; Pi

Lambda Phi.

BERNARD ROBERT FELDMAN; Brooklyn, New York; Chemistry; Pi

Lambda Phi.

RONALD EUGENE FIDELL; Bound Brook, New Jersey; Chemistry; Pi

Lambda Phi.

Bottom Row:

NANCY CATHERINE FITZGERALD; Falls Church; Spanish.

JANICE MAE FLIPPO; Richmond; English.

PEARL ADELL FRAYSER; Richmond; French.

DERRY SUZANNE FRI; Medina, Ohio; English; Kappa Delta.

CYNTHIA JANETTE FRYE; Chicago, Illinois; English; Kappa Kappa Gamma.

ma.

JOSEPHINE Y. GARRETT; Roanoke; History; Chi Omega.

MARY ANN GASTINEAU; Alexandria; Sociology; Gamma Phi Beta.

E. M. Elias

J. R. Evans

J. M. Evans

L. E. Everitt

F. Fein

B. R. Feldman

R. E. Fidell



N. C. Fitzgerald

J. M. Flippe

P. A. Frayser

D. S. Fri

C. J. Frye

J. Y. Garrett

M. A. Gastineau

SOPHOMORES

C. P. Gieg

M. W. Gill

M. J. Glasser

D. E. Glover

C. A. Godfrey

H. R. Goldberg

M. F. Goldman



R. H. Gordon

R. N. Goulston

B. Graham

P. L. Grant

J. W. Gray

P. C. Gray

N. L. Griffin

ABOVE

Top Row:

CARL PAUL GIEG; Poughkeepsie, New York; Government; Theta Delta Chi.
MARVIN WINFREE GILL; Petersburg; Business Administration; Lambda Chi Alpha.
MILTON JAY GLASSER; New York, New York; Biology; Phi Alpha.
DONALD E. GLOVER; Fairfax; Psychology; Sigma Pi.
CAROLYN ANNE GODFREY; Philadelphia, Pennsylvania; Sociology; Kappa Delta.
HERBERT ROY GOLDBERG; New York, New York; Business Administration; Pi Lambda Phi.
MINTON FORMAN GOLDMAN; New York, New York; History; Phi Alpha.

Bottom Row:

RUFUS HENRY GORDON; Norfolk; Chemistry; Kappa Alpha.
RALPH N. GOULSTON; New Bedford, Massachusetts; Chemistry; Phi Alpha.
BETTY GRAHAM; Arlington; Business Administration.
PATSY LUCILLE GRANT; Norfolk; Chemistry.
JOHN WESLEY GRAY; Norfolk; Business Administration.
PATRICIA CARLIN GRAY; Arlington; Fine Arts; Kappa Kappa Gamma.
NANCY LOUISE GRIFFIN; Norfolk; Mathematics; Delta Delta Delta.

BELOW

Top Row:

HELEN THOMAS GRINNAN; Garden City, New York; Government; Kappa Alpha Theta.
KALMAN JORDAN GRUNWALD; Hampton; Mathematics.
CAROLINE HARRISON HANDY; Appalachia; Spanish.
JOHN ANTHONY HANNOLD; Hatfield, Pennsylvania; Business Administration; Phi Alpha.
HARRIETTE ANN HARCUM; Franklin; Psychology; Gamma Phi Beta.

Bottom Row:

JACQUELYN HARRIS; New Canton; Psychology.
BARBARA SANDRA HARSHAW; Portsmouth; History; Pi Beta Phi.
ELEANOR STORRS HAYNES; Broomall, Pennsylvania; Fine Arts.
PHYLLIS JOAN HECK; Detroit, Michigan; French; Delta Delta Delta.
PEGGY JOYCE HEDRICK; Lawrenceville; Mathematics; Alpha Chi Omega.

H. T. Grinnan

K. J. Grunwald

C. H. Handy

J. A. Hannold

H. A. Harcum

I guess a BOX RENT DUE is better than nothing



J. Harris

B. S. Harshaw

E. S. Haynes

P. J. Heck

P. J. Hedrick

R. G. Helmer

B. M. Higbee

D. J. High

L. A. Hight

R. W. Hill



The William and Mary Library

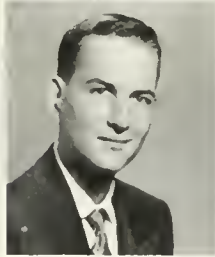
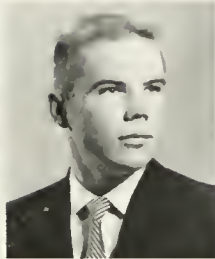

T. P. Hillman

J. H. Hilton

D. A. Hockensmith

R. T. Hoitsma

B. A. Holladay

ABOVE

Top Row:

RICHARD GORDON HELMER; Newport News; Chemistry.

BARBARA MORRISON HIGBEE; Uniontown, Pennsylvania; Fine Arts; Kappa Alpha Theta.

DARRELL JEAN HIGH, Arlington; Chemistry; Pi Beta Phi.

LILLA ADAMS HIGHT; Falls Church; English; Alpha Chi Omega.

ROGER WEBB HILL; Union, New Jersey; Economics; Phi Alpha.

Bottom Row:

THOMAS PETER HILLMAN; Arlington; Business Administration; Theta Delta Chi.

JENNIFER HARLAN HILTON; Richmond; English; Chi Omega.

DUANE A. HOCKENSMITH; Washington, D.C.; Physics.

ROBERT THOMAS HOITSMAS; Paterson, New Jersey; Physical Education; Kappa Alpha.

BETTY ANN HOLLADAY; Carrollton; Sociology; Delta Delta Delta.

BELOW

Top Row:

BARBARA DEANS HUBER; Princeton, New Jersey; English; Phi Mu.

DAVID WILLIAM HUGHES; Scranton, Pennsylvania; Jurisprudence.

WILLIAM S. HUMBERT; Newport News; Jurisprudence; Sigma Alpha Epsilon.

NANCY HUMES; Milford, Delaware; Chemistry; Delta Delta Delta.

VIRGINIA LEE HUNGERFORD; Jackson, Michigan; Psychology.

JOHN FRANKLIN HUNT; Poquoson; Chemistry.

LEONORE HUNTER; Arlington; Mathematics.

Bottom Row:

ALTHEA MARGARET ILIFF; New York, New York; Mathematics.

BETTIE HENLY JAMES; Saluda; Mathematics; Kappa Alpha Theta.

EDWIN RALPH JAMES, JR.; Hampton; Jurisprudence; Sigma Alpha Epsilon.

JOEL DEXTER JAMISON, JR.; Roanoke; Chemistry; Theta Delta Chi.

JACQUELINE LIPSCOMBE JOHNSON; West Point; English; Alpha Chi Omega.

JO ANNE LEE JOHNSON; Coronado, California; Fine Arts; Gamma Phi Beta.

SAMMY RAY JONES; Chase City; Economics

B. D. Huber

D. W. Hughes

W. S. Humbert

N. Humes

V. L. Hungerford

J. F. Hunt

L. Hunter

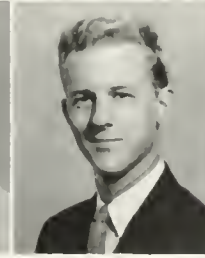

A. M. Iliff

B. H. James

E. R. James, Jr.

J. D. Jamison, Jr.

J. L. Johnson

J. A. L. Johnson

J. R. Jones

SOPHOMORES



ABOVE

Top Row:

MARTHA FRANCES JORDAN; Alexandria; English; Chi Omega.
THOMAS HARDWICK JUSTICE; Rutherfordton, North Carolina; Government; Sigma Nu.
ALAN STANLEY KALKIN; Hampton; Government.
BARBARA BERNICE KELLENBERGER; Norfolk; French.
JOHN CHARLES KEPLEY; Roanoke; Business Administration; Kappa Sigma.
WILLIAM GEORGE KERN; Ocean Grove, New Jersey; Chemistry; Kappa Sigma.
JANE COURTNEY KESLER; Virginia Beach; Biology; Pi Beta Phi.

Bottom Row:

CYNTHIA B. KIMBROUGH; Williamsburg; History; Kappa Alpha Theta.
GAIL ELIZABETH KITCHINGS; Arlington; English.
ALICE WILSON KNIGHT; Falls Church; Chemistry; Pi Beta Phi.
VIVIAN DOYLE KRICK; Wayne, Pennsylvania; French; Kappa Delta.
FREDERICK SKELTON LA CROIX; Milwaukee, Wisconsin; History.
CATHERINE SUE LEE; Falls Church; Psychology; Pi Beta Phi.
IRA GILBERT LEVINE; East Rockaway, New York; Jurisprudence; Pi Lambda Phi.

BELOW

Top Row:

NANCY LEE LEWEY; Fincastle; History.
OREN RITTER LEWIS; Arlington; Government; Phi Kappa Tau.
SALLY VAN ARSDELL LITTLE; Zanesville, Ohio; English; Kappa Alpha Theta.
OTTO LOWE; Cape Charles; Jurisprudence; Theta Delta Chi.
JOHN BIRD LOWELL; Norfolk; Economics; Sigma Nu.

Bottom Row:

ANNI ELIZABETH LUNAS; Cedar Grove, New Jersey; Fine Arts; Gamma Phi Beta.
ERWIN DALE LUTTON; Harmony, Pennsylvania; Business Administration; Alpha Sigma Phi.
BETTE ANN LYMAN; Longmeadow, Massachusetts; Fine Arts.
VELMA LORRAINE LYNE; Richmond; Fine Arts; Kappa Alpha Theta.
RICHARD KENNETH LYON; Arlington; Chemistry.



They can't do that to us!





We want a touch down!

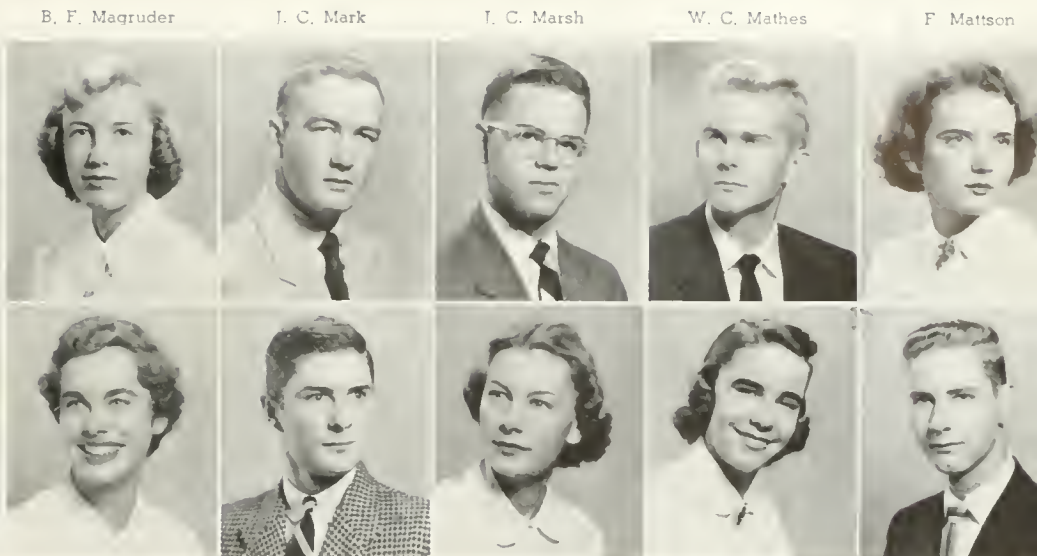

B. F. Magruder J. C. Mark I. C. Marsh W. C. Mathes F. Mattson
J. E. McClure M. McCormack N. R. McCray M. McLaughlin E. V. McNeal

ABOVE

Top Row:

BERNICE FRANCES MAGRUDER; Falls Church; Sociology; Delta Delta Delta.

JAMES CAYLOR MARK; Hampton; Psychology; Sigma Alpha Epsilon.

JOHN CHARLES MARSH; Williamsburg; Chemistry; Kappa Sigma.

WILLIAM CLYDE MATHES; Virginia Beach; Chemistry; Kappa Alpha.

JOAN FRANCES MATTSON; Paulsboro, New Jersey; English; Chi Omega.

Bottom Row:

JANE EVELYN McCLURE; Braddock, Pennsylvania; Sociology; Pi Beta Phi.

MARK McCORMICK; New Hope, Pennsylvania; Government; Pi Kappa Alpha.

NANCY ROBB McCRAY; West Point; Economics; Pi Beta Phi.

MARGUERITE McLAUGHLIN; Enolewood, New Jersey; Chemistry; Kappa Kappa Gamma.

EARL VERNON McNEAL; Hampton; Business Administration; Kappa Sigma.

BELOW

Top Row:

DONNA BETH MELNICK; Chestnut Hill, Massachusetts; Sociology.

LEAMON ACKLEY MELSON, JR.; Williamsburg; Government; Phi Kappa Tau.

ARTHUR LEWIS MEYERS; New York, New York; Business Administration; Pi Lambda Phi.

LEONARD MARTIN MEYERSON; Far Rockaway, New York; Physics; Pi Lambda Phi.

MARJORIE IRENE MIGHELL; Washington, D.C.; English.

DABNEY NEVELLE MILLER; Regent; Chemistry.

RONALD HOLMES MILLER; Largo, Florida; Fine Arts.

Bottom Row:

JOHN CHARLES MITCHELL; Vero Beach, Florida; Jurisprudence; Theta Delta Chi.

NORMAN NOUBAR MOOMJIAN; Astoria, New York; Jurisprudence; Kappa Sigma.

MADELINE PAMELA MOORE; New Market; Sociology.

PAULINE T. MORGAN; Franklin, Tennessee; English; Kappa Kappa Gamma.

CHARLES READ MORTON, JR.; Hampton; Business Administration; Sigma Alpha Epsilon.

MARTIN HUGH MOUNTAIN; Schenectady, New York; Government.

BRUCE MICHAEL MUNI; Hampton; Economics; Sigma Nu.

D. B. Melnick L. A. Melson, Jr. A. L. Meyers L. M. Meyerson M. I. Mighell D. N. Miller R. H. Miller

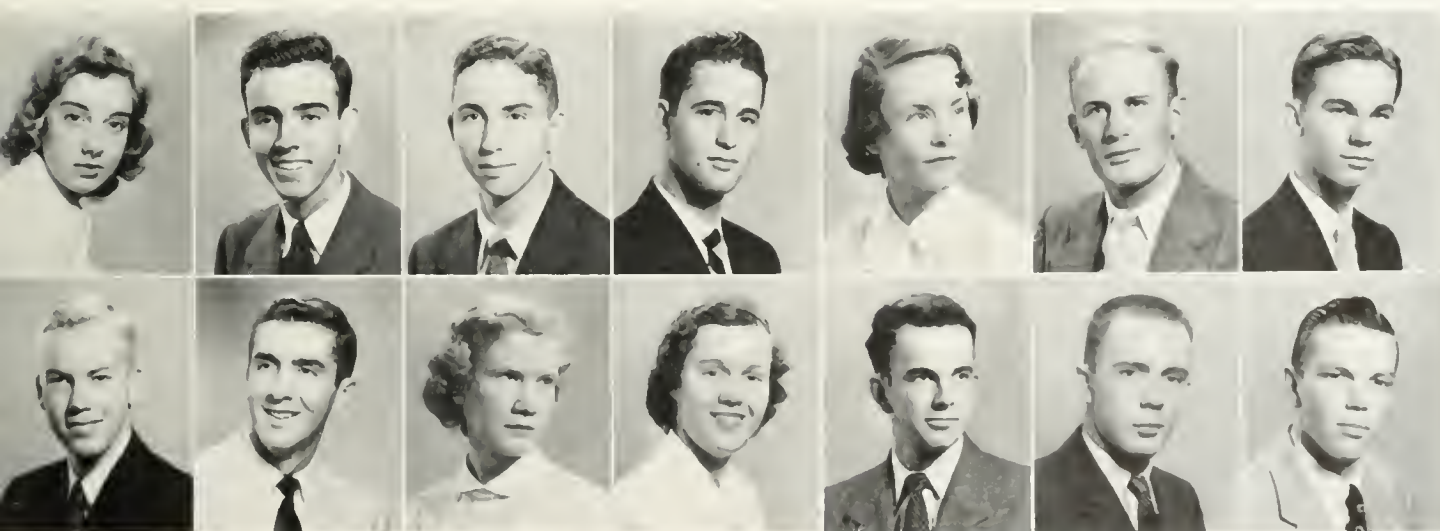

J. C. Mitchell N. Moomjian M. P. Moore P. T. Morgan C. R. Morton, Jr. M. H. Mountain B. M. Muni

SOPHOMORES

G. Murchison, Jr.

A. C. Myers

W. K. Neal

B. L. Neale

W. C. Nelson, Jr.

E. J. Nettles

B. J. Newbery

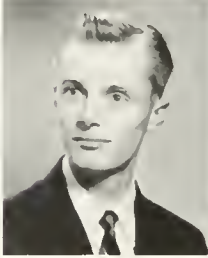
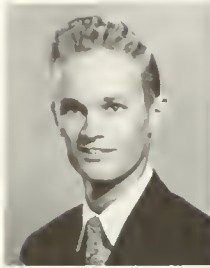

H. F. Noble

M. L. North

O. Odell

R. G. Ormerod

J. A. Ottaway

M. A. Page

R. A. Page

ABOVE

Top Row:

GERALD MURCHISON, JR.: Springfield, New Jersey; Business Administration; Sigma Alpha Epsilon.
ANNE CADWALLADER MYERS; Huntington, West Virginia; Mathematics; Chi Omega.
WILLIAM KIRK NEAL, II; Charlotte, North Carolina; Chemistry; Kappa Alpha.
BETSY LEE NEALE; Richmond; Business Administration; Kappa Alpha Theta.
WILLIAM COLLINS NELSON, JR.; New Church; Business Administration.
ELIZABETH JANE NETTLES; Wakefield; Psychology; Kappa Delta.
BARBARA JANE NEWBERY; Rochester, New York; Jurisprudence; Alpha Chi Omega.

Bottom Row:

HELEN FRANCES NOBLE; South Glastonbury, Connecticut; Chemistry; Alpha Chi Omega.
MARY LOUISE NORTH; Greenwich, Connecticut; French.
OTIS ODELL, III; Williamsburg; Mathematics; Pi Kappa Alpha.
ROGER G. ORMEROD; Yonkers, New York; Chemistry; Phi Alpha.
JANE ANN OTTAWAY; Grosse Pointe Farms, Michigan; Fine Arts; Alpha Chi Omega.
MARTHA AUSTINE PAGE; Tulsa, Oklahoma; Business Administration; Kappa Kappa Gamma.
RUTH ANITA PAGE; Tulsa, Oklahoma; Spanish; Kappa Kappa Gamma.

BELOW

Top Row:

MARY LOU PARDUE; Blacksburg; Spanish; Gamma Phi Beta.
ANN EVANS PARKER; Maysville, Kentucky; Psychology; Pi Beta Phi.
EULA ELAINE PATTIE; Triangle; English.
JOANNE PAYEZ; Scarsdale, New York; English; Pi Beta Phi.
JOAN ADELE PEARCE; Roslyn, Pennsylvania; English; Alpha Chi Omega.

Bottom Row:

PATRICIA ANN PERKINS; New Haven, Connecticut; Fine Arts; Chi Omega.
JUDITH ELAINE PETERS; Calverton; Sociology.
PATRICIA ELIZABETH PETITT; Washington, D.C.; English; Pi Beta Phi.
CAROL DEE PETRIE; Alexandria; Mathematics.
RUTH MARGARET PEYTON; Stuttgart, Germany; History; Delta Delta Delta.

M. L. Pardue

A. E. Parker

E. E. Pattie

J. Payez

J. A. Pearce

I bet you say that to all the girls!



P. A. Perkins

J. E. Peters

P. E. Pettit

C. D. Petrie

R. M. Peyton



Name, address, age, weight . . . ?



L. M. Raymond

J. R. Reagan

B. A. Regan

M. F. Richardson

M. L. Riggan

ABOVE

Top Row:

MARY SUE PITMAN; Williamsburg, Sociology.

MARGARET CAROLYN PONTIUS; Chicago, Illinois; English; Pi Beta Phi.

PAMELA EUNICE POOL; Summit, New Jersey; Spanish; Gamma Phi Beta.

FRANCES CAROLE PUGH; Richmond; Spanish.

MARY WOOLFOLK RAMSAY; Richmond; Fine Arts; Pi Beta Phi.

Bottom Row:

LOIS MARIE RAYMOND; Milton, Massachusetts; Economics; Gamma Phi Beta.

JOHN ROBERT REAGAN; Great Neck, New York; Economics; Kappa Sigma.

BARBARA ANN REGAN; Chicago, Illinois; English; Pi Beta Phi.

MICHAEL F. RICHARDSON; New Canaan, Connecticut; Business Administration; Phi Kappa Tau.

MARY LOUISE RIGGAN; Norfolk; English; Chi Omega.

BELOW

Top Row:

FRANK WILLIAM RILEY; Valhalla, New York; History; Pi Kappa Alpha.

JOHN COLBY RISJORD; Kansas City, Missouri; History; Pi Kappa Alpha.

MARTHA EVELYN ROBEY; Lynchburg, Sociology; Gamma Phi Beta.

ELIZABETH ANNE ROBINSON; Woodbridge, Connecticut; Chemistry; Alpha Chi Omega.

ALLAN BARKHURST ROBY, JR.; Alexandria; Mathematics; Theta Delta Chi.

MACLOVIA SUZANNA RODRIGUEZ; Alexandria; Spanish; Gamma Phi Beta.

SUSAN ELLEN ROSAR; Bronxville, New York; English; Delta Delta Delta.

Bottom Row:

ELIZABETH JANE ROSS; Chatham, New Jersey; French; Kappa Alpha Theta.

PAUL ANTHONY RUTKOWSKI; Forty Fort, Pennsylvania; Business Administration; Theta Delta Chi.

ALLISON BETH SANDLASS; Baltimore, Maryland; Fine Arts; Chi Omega.

BARBARA LOUISE SANDWICK; New York, New York; History; Kappa Kappa Gamma.

QUIDA ANN SAPPINGTON; Chevy Chase, Maryland; Physics.

LEWIS SYESTER SAUNDERS; Suffolk; Business Administration; Sigma Pi.

VIRGINIA LEE SAVAGE; Fort Eustis; Psychology; Kappa Delta.

F. W. Riley

J. C. Risjord

M. E. Robey

E. A. Robinson

A. B. Roby, Jr.

M. S. Rodriguez

S. E. Rosar



E. J. Ross

P. A. Rutkowski

A. B. Sandlass

B. L. Sandwick

O. A. Sappington

L. S. Saunders

V. L. Savage

SOPHOMORES

B. I. Saxe

A. H. Schauer

M. A. Scheie

C. I. Schoener

L. E. Schutte

M. C. Scott

P. A. Scott

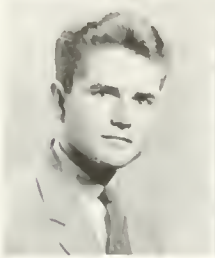

J. P. Scozzari

J. E. Sedlock

M. L. Sefrin

E. Segal

M. J. Shearer

J. G. Shepard

A. G. Sheridan

ABOVE

Top Row:

BRUCE IRA SAXE; Brooklyn, New York; Chemistry; Pi Lambda Phi.
ANNE H. SCHAUER; Shaker Heights, Ohio; Psychology; Pi Beta Phi.
MARILYN ANN SCHEIE; Belleville, New Jersey; History; Chi Omega.
CLAIRE ILENE SCHOENER; Garden City, New York; Psychology; Delta Delta Delta.
LEO EDWARD SCHUTTE; New Haven, Connecticut; Business Administration; Lambda Chi Alpha.
MILDRED CORBIN SCOTT; Washington, D.C.; History.
PATRICIA ANNE SCOTT; Wallingford, Pennsylvania; English.

Bottom Row:

JOHN PAUL SCOZZARI; Trenton, New Jersey; Chemistry; Phi Alpha.
JOAN ELEANOR SEDLOCK; Union, New Jersey; Business Administration; Gamma Phi Beta.
MARCIA LOUISE SEFRIN; Trenton, New Jersey; Sociology; Chi Omega.
EILEEN SEGAL; Washington, D.C.; Mathematics.
MARY JUNE SHEARER; Swarthmore, Pennsylvania; Business Administration; Alpha Chi Omega.
JEAN GRAHAM SHEPARD; Norfolk; Fine Arts; Delta Delta Delta.
ANNE GAGE SHERIDAN; Alexandria; English.

BELOW

Top Row:

JOAN FRANCES SHOWALTER; Roanoke; Psychology.
ANNE CROFTON SIDNER; Fremont, Nebraska; Spanish; Kappa Alpha Theta.
MARCIA CAROLE SILFEN; Brooklyn, New York; Mathematics; Kappa Kappa Gamma.
LEONARD IRWIN SILVER; New York, New York; Chemistry; Pi Lambda Phi.
BARBARA ANNE SKINNELL; Rocky Mount; Psychology.

Bottom Row:

ANN SMITH; New Orleans, Louisiana; Mathematics; Kappa Alpha Theta.
LANN BAZEMORE SMITH; Pound Ridge, New York; Business Administration; Sigma Pi.
ROBERT DONALD SMITH; Hampton; Chemistry; Kappa Sigma.
PHILLIP HARRISON SNEAD; Lynchburg; Psychology; Kappa Sigma.
EDWARD B. SNIDER; Glasgow; Mathematics; Pi Kappa Alpha.

J. F. Showalter

A. C. Sidner

M. C. Silfen

L. I. Silver

B. A. Skinnell

... and I said to him ...



A. Smith

L. B. Smith

R. D. Smith

P. H. Snead

E. B. Snider



Don't look at the camera, please!

M. T. Snidow

B. M. Solomon

J. J. Somerville

P. S. Spierb

T. S. Spier

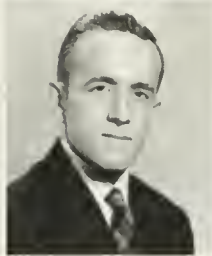

D. R. Spivey

S. L. Staubs

J. A. Stephenson

R. W. Stern

S. D. Stoker

ABOVE

Top Row:

MARGARET TEMPLE SNIDOW; Pearisburg; Biology; Kappa Alpha Theta.

BARBARA M. SOLOMON; Staten Island, New York; Business Administration; Delta Delta Delta.

JANICE JUNE SOMERVILLE; Plymouth, North Carolina; French.

PATRICIA SYLVIA SPERB; Westwood, New Jersey; Spanish; Chi Omega.

JOANN SPITLER; Luray; Business Administration.

Bottom Row:

DONALD ROBERT SPIVEY; Richmond; Physical Education; Pi Kappa Alpha.

SHIRLEY LEE STAUBS; Chicago, Illinois; History; Pi Beta Phi.

JO ANN STEPHENSON; Chicago, Illinois; History; Alpha Chi Omega.

ROBERT WILLIAM STERN; New York, New York; Business Administration; Pi Lambda Phi.

SALLY DEE STOKER; Evanston, Illinois; Sociology; Kappa Kappa Gamma.

BELOW

Top Row:

PATRICK SCOTT STONE; Hartselle, Alabama; Business Administration; Kappa Alpha.

ELSA ERENE STROMBERG; Chicago, Illinois; Psychology; Chi Omega.

MAXINE ELIZABETH STUELCKEN; McLean; Psychology; Alpha Chi Omega.

JAMES MEREDITH SURRATT; Westminster, Maryland; Government; Pi Kappa Alpha.

MARY ANN TALIAFERRO; Green River, Wyoming; History.

JAMES SPOTTSWOOD TARDY; Lexington; Physical Education; Kappa Sigma.

JANE CAROL TAYLOR; Chicago, Illinois; English; Kappa Alpha Theta.

Bottom Row:

PATRICIA VON THADEN; Roanoke; English; Kappa Alpha Theta.

JACK THEODOSIOU; Virginia Beach; Biology.

ELAINE MAY THOMAS; Daytona Beach, Florida; Psychology; Kappa Kappa Gamma.

ELIZABETH C. THOMAS; Wytheville; Sociology.

MARGIE THOMAS; Orange, New Jersey; Business Administration; Kappa Alpha Theta.

WILLIAM OWEN THOMAS, JR.; Hampton; Fine Arts.

RUTH LYNN THOMSON; Arlington; Psychology.

P. S. Stone

E. E. Stromberg

M. E. Stuelcken

J. M. Surratt

M. A. Taliaferro

J. S. Tardy

J. C. Taylor



P. V. Thaden

J. Theodosiou

E. M. Thomas

E. C. Thomas

M. Thomas

W. O. Thomas Jr.

R. L. Thomson

SOPHOMORES

P. A. Thaur

A. F. Thunander

S. C. Thureau

H. J. Todhunter, Jr

I. G. Topping

L. K. Traxel

E. J. Trice, Jr.

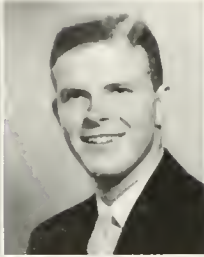

G. W. Trowbridge

E. G. Turner

H. Van Drimmelen

B. E. Verra

C. Wait

P. A. Wall

G. A. Wannan

ABOVE

Top Row:

PHILIP ALAN THORP; Chesire, Connecticut; French.
ANDREA F. THUNANDER; Chicago, Illinois; History; Alpha Chi Omega.
SUE CAROL THURAU; Batavia, New York; Sociology; Kappa Kappa Gamma.
HAROLD J. TODHUNTER, JR.; Ojai, California; Economics; Theta Delta Chi.
JANE GARDNER TOPPING; West Point; English.
LUCIA KAY TRAXEL; Maysville, Kentucky; Fine Arts; Delta Delta Delta.
EDWARD JACKSON TRICE, JR.; Vernon Hill; Jurisprudence; Lambda Chi Alpha.

Bottom Row:

GEORGE WILLIAM TROWBRIDGE; Battle Creek, Michigan; History.
EUGENIA GOODWIN TURNER; Richmond; Fine Arts; Kappa Alpha Theta.
HUBERT VAN DRIMMELEN; Emmasted Curacao, N.W.I.; Economics; Phi Kappa Tau.
BEATRICE ELLEN VERRA; Madison, New Jersey; Fine Arts; Alpha Chi Omega.
CONSTANCE WAIT; Walpole, Massachusetts; Fine Arts.
PATRICIA ANN WALL; Mt. Vernon; Philosophy; Kappa Alpha Theta.
GAIL ANITA WANNAN; Baltimore, Maryland; Business Administration; Delta Delta Delta.

BELOW

Top Row:

ROSELYN WARD; New York, New York; Economics; Phi Mu.
PEGGY HOLT WARING; Fairfax; Fine Arts; Pi Beta Phi.
SANDRA RAE WAX; Norfolk; Sociology.
JOSEPH L. WELLER; Grundy; Chemistry; Sigma Alpha Epsilon.
DIANE BUTLER WEST; Daytona Beach, Florida; Government; Kappa Kappa Gamma.

Bottom Row:

WILLIAM E. WHITE; Scranton, Pennsylvania; Jurisprudence; Phi Kappa Tau.
WILLIAM KEY WILDE; Houston, Texas; Jurisprudence; Kappa Sigma.
MARY JOYCE WILKINSON; Alexandria; English.
MARJORIE V. WILLARD; Harborton; English; Chi Omega.
JOHN RUSSELL WILLIAMS; Lemoyne, Pennsylvania; History; Kappa Alpha.

R. Ward

P. H. Waring

S. R. Wax

J. L. Weller

D. B. West

Some like it slow

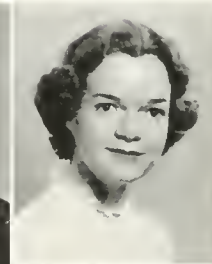
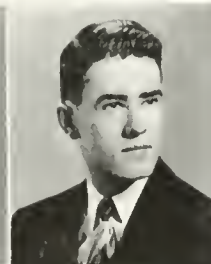

W. E. White

W. K. Wilde

M. J. Wilkinson

M. V. Willard

J. R. Williams



Some like it fast

N. R. Williams

J. S. Wills

F. E. Wilson, Jr.

M. B. Winn

E. M. Wolfe

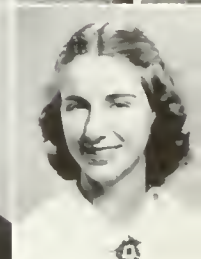
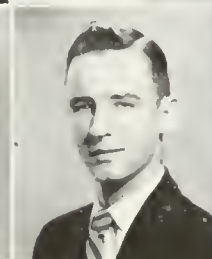

J. E. Woodfield

M. A. Woods

M. E. Wortman

W. A. Wray

A. C. Wright

ABOVE

Top Row:

- NANCY RAY WILLIAMS;** Arlington; Fine Arts.
- JANE SUBLETT WILLS;** Highland Springs; Mathematics; Gamma Phi Beta.
- FRED EMERY WILSON, JR.;** Falls Church; Chemistry; Sigma Alpha Epsilon.
- MARION BEVERLY WINN;** Richmond; Sociology; Chi Omega.
- EDWARD MARTIN WOLFE;** Brooklyn, New York; Business Administration; Pi Lambda Phi.

Bottom Row:

- JEAN ELIZABETH WOODFIELD;** Washington, D.C.; Spanish; Chi Omega.
- MARY ALICE WOODS;** Salem; Psychology; Alpha Chi Omega.
- MARY ELLEN WORTMAN;** Arlington; History.
- WILLIAM AUGUSTUS WRAY;** Staunton; Jurisprudence; Pi Kappa Alpha.
- ALICE CAMPBELL WRIGHT;** Rome, Georgia; Sociology; Kappa Delta.

BELOW

Top Row:

- BETTY JEAN WRIGHT;** Arlington; Fine Arts; Kappa Kappa Gamma.
- DOROTHY HAYES WRIGHT;** Portsmouth; Psychology.
- DEBORAH ALEXANDER YOUNG;** Vero Beach, Florida; English; Delta Delta Delta.
- LAWRENCE EDWARD YOUNG;** Richmond; Chemistry; Kappa Alpha.
- WILLIAM LEE YOUNGER, JR.;** Blacksburg; History.

Bottom Row:

- MARION RUTH YOUNT;** Statesville, North Carolina; Spanish; Chi Omega.
- MARILYN RUTH ZAISER;** Philadelphia, Pennsylvania; Government; Delta Delta Delta.
- ETHEL ANN ZIMMERMAN;** Catonsville, Maryland; English; Chi Omega.
- RONALD STEWART ZUCKERMAN;** Brooklyn, New York; Chemistry; Phi Alpha.

B. J. Wright

D. H. Wright

D. A. Young

L. E. Young

W. L. Younger, Jr.

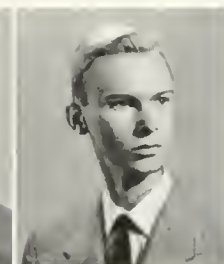
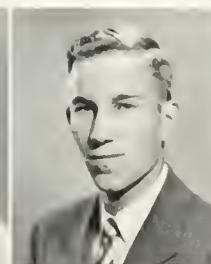

Sideline coaches conference



M. R. Yount

M. R. Zaiser

E. A. Zimmerman

R. S. Zuckerman

SOPHOMORES



PHI BETA KAPPA AUDITORIUM



Frosh display their spirit



The officers make some plans



Botetourt's admirers



Belford, Grubbs, Ketchum, Seiler

OFFICERS

GEORGE SEILER
 ROBERT BELFORD
 RINDA LU GRUBBS
 MARGOT KETCHUM

President
 Vice-President
 Secretary-Treasurer
 Historian

FRESHMEN

S. L. Ackerman

J. C. Allen

A. E. Anderson

N. E. Andrews

G. O. Angermann, Jr.

S. A. Archer

J. M. Armstrong



V. E. Arvin

G. C. Bailey

F. A. Baker

L. Baker

S. W. Barnes, Jr.

C. A. Barry

M. L. Baylor

ABOVE

Top Row:

SALLY CATHERINE ACKERMAN; Ancon, Canal Zone; English; Alpha Chi Omega
 JOANNA CARNAWAY ALLEN; Hilton Village; Fine Arts; Kappa Alpha Theta.
 ALICE ELIZABETH ANDERSON; York, Pennsylvania; Sociology; Delta Delta Delta
 NANCY ELLEN ANDREWS; Scarsdale, New York; Fine Arts.
 GERHARD O. ANGERMANN, JR.; Elkins Park, Pennsylvania; Business Administration
 SHIRLEY ANNE ARCHER; Richmond; French; Chi Omega.
 JEANNE MAFFITT ARMSTRONG; Hopewell; Chemistry; Alpha Chi Omega.

Bottom Row:

VERNON EDWARD ARVIN; Hopewell; Business Administration; Pi Kappa Alpha
 GLENNA CAROLYN BAILEY; Richmond; Sociology; Alpha Chi Omega.
 FAHY ANNETTE BAKER; Hampton; English; Chi Omega.
 LESLIE BAKER; Rockville Centre, New York; Business Administration; Pi Lambda Phi.
 SILAS WRIGHT BARNES, JR.; Crozet; Business Administration.
 CYNTHIA ANNE BARRY; Essex Fells, New Jersey; Government.
 MARJORYE LEE BAYLOR; Bethesda, Maryland; English; Kappa Kappa Gamma.

BELOW

Top Row:

MARY VIRGINIA BECK; Toledo, Ohio; Sociology.
 JOHNNY BECOUVARAKIS; Hampton; Jurisprudence.
 DIANA LA FAY BEETON; Lynbrook, New York; Fine Arts; Delta Delta Delta.
 RALPH L. BELFORD, III; Silver Spring, Maryland; Chemistry; Theta Delta Chi.
 JUDITH ANNE BELL; Chester; Sociology; Pi Beta Phi.

Bottom Row:

BASIL RAYMOND BELSCHES, JR.; Carson; Business Administration.
 MARILYN RUTH BENHAM; Norfolk; French.
 BETTYE LOUISE BENNETT; Norfolk; Sociology; Alpha Chi Omega.
 PATRICIA ANN BEST; Cincinnati, Ohio; Mathematics; Gamma Phi Beta.
 CHARLES ROBERT BISHOP; Kenbridge; History.

M. V. Beck

J. Becouvarakis

D. L. Beeton

R. L. Belford

J. A. Bell

Allah!

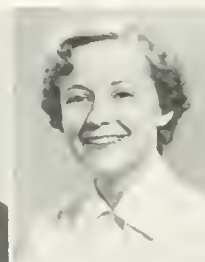
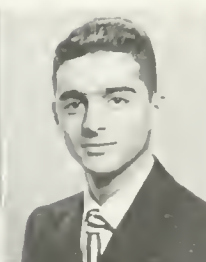

B. R. Belshes, Jr.

M. R. Benham

B. J. Bennett

P. A. Best

C. R. Bishop



The advantages of Ludwell



H. W. Bistrong

P. Blachas

P. Black

R. E. Blanchard

I. A. Bleick

N. E. Bloxson

L. D. Bobbin

J. F. Boland

L. B. Booker

M. L. Bowling

ABOVE

Top Row:

HERBERT WALTER BISTRONG; Baldwin, L.I., New York; Chemistry; Pi Lambda Phi.

PEGGY BLACHAS; Flushing, New York; Psychology.

PAULA BLACK; Roslyn, New York; English.

RICHARD EUGENE BLANCHARD; Hampton; Chemistry; Kappa Sigma.

JULIE ANN BLEICK; Staunton; English; Pi Beta Phi.

Bottom Row:

NANCY ELIZABETH BLOXSON; Richmond; Psychology; Alpha Chi Omega.

LAURENCE DE WALD BOBBIN; Montclair, New Jersey; Chemistry; Sigma Nu.

JOAN FRANCES BOLAND; Falls Church; History; Kappa Delta.

LILLIAN BELL BOOKER; Virginia Beach; English.

MARY LOUISE BOWLING; La Plata, Maryland; Sociology; Alpha Chi Omega.

BELOW

Top Row:

IRA N. BRECHER; Rockville Centre, New York; Chemistry; Phi Alpha.

BEVERLY SUE BRITTON; Norfolk; Chemistry.

MARY SCOTT BROADDUS; Sparta; English; Chi Omega.

MARTHA C. BROCKENBROUGH; Baltimore, Maryland; Biology; Pi Beta Phi.

JUDITH ANNE BUCKERT; Rochester, New York; Fine Arts; Alpha Chi Omega.

MARGARET ANN BUNTING; Warsaw; English.

MARTHA BELLE BURGESS; Martinsville; Biology.

Bottom Row:

SHIRLEY LOUISE BURKE; Fort Monroe; Sociology; Gamma Phi Beta.

THOMAS GUY BURKE, JR.; Cleveland, Ohio; Business Administration; Sigma Alpha Epsilon.

JOYCE WOODS BUTT; Williamsburg; English; Gamma Phi Beta.

EARL WAYNE CALL; Peoria, Illinois; Jurisprudence; Phi Kappa Tau.

EDWARD KIMBALL CALL; Fremont, New Hampshire; Mathematics.

MARGARET ESTELLE CAMP; Norfolk; Psychology; Gamma Phi Beta.

BARBARA ANN CAMPBELL; Swartswood, New Jersey; History; Kappa Delta.

I. N. Brecher B. S. Britton M. S. Broaddus M. C. Brockenbrough J. A. Buckert M. A. Bunting M. B. Burgess



S. L. Burke

T. G. Burke, Jr.

J. W. Butt

E. W. Call

E. K. Call

M. E. Camp

B. A. Campbell

FRESHMEN

J. L. Cannaday

J. Carver

M. Erh Chang

D. J. Chapman

M. B. Chapman

G. A. Cicala

C. E. Clark

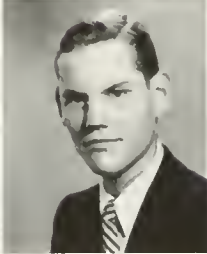
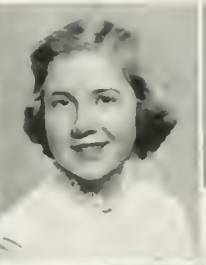
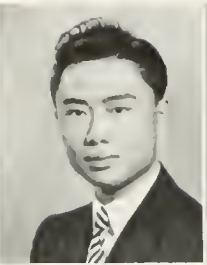

M. A. Clark

R. G. Clark

R. R. Coddington

S. Colclough

D. E. Colley

M. W. Collier

E. A. Collins

ABOVE

Top Row:

JOE LAWRENCE CANNADAY; Roanoke; Business Administration.
DEBORAH JANE CARVER; Rahns, Pennsylvania; Modern Languages; Delta Delta Delta.
MING ERH CHANG; Fairfax; Chemistry.
DOROTHY JANE CHAPMAN; Welch, West Virginia; Fine Arts; Kappa Kappa Gamma.
MARGARET BLYTHE CHAPMAN; Memphis, Tennessee; English.
GEORGE ANTHONY CICALA; Memphis, Tennessee; English.
CHARLES EDISON CLARK; Round Hill; Mathematics.

Bottom Row:

MATTHEW ALLAN CLARK; Trenton, New Jersey; Chemistry.
ROBERT GORDON CLARK; Hampton; Jurisprudence; Kappa Sigma.
BETTY RUTH CODDINGTON; Williamsburg; Fine Arts.
SUZANNE COLCLOUGH; Atlanta, Georgia; English; Kappa Kappa Gamma.
DONALD EUBANK COLLEY; Jamaica; Business Administration.
MARY WARREN COLLIER; Waynesboro; Business Administration; Chi Omega.
EDITH ARMITA COLLINS; Locust Grove; Mathematics; Gamma Phi Beta.

BELOW

Top Row:

JULIA ANNE CONRAD; Arlington; History.
MARTHA PEARL COPENHAVER; Baltimore, Maryland; English; Delta Delta Delta.
BECKY LOU CORBITT; Poquoson; Mathematics.
ALICE STARKEY CREIGHTON; Norfolk; French; Phi Mu.
JEAN LILLIAN CROMWELL; Malverne, New York; Modern Languages; Phi Mu.

Bottom Row:

NANCY MACLIN CROWTHER; Petersburg; Modern Languages.
NELIA UPSHAW DAGGETT; Marianna, Arkansas; French; Kappa Alpha Theta.
JOYCE DARE DALY; Arlington; Fine Arts.
BARBARA ANN DANIEL; Prince Frederick, Maryland; Education.
BETSEY DURLAND DAVIS; High Point, North Carolina; Psychology.

J. A. Conrad

M. P. Copenhaver

B. L. Corbett

A. S. Creighton

J. L. Cromwell

Losers pay

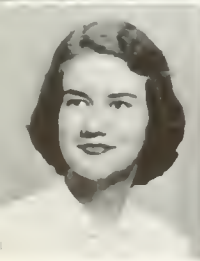

N. M. Crowther

N. U. Daggett

J. C. Daly

B. A. Daniel

B. D. Davis

E. A. Davis D. S. Dechert M. B. Dodson H. J. Dougherty N. M. Doushness

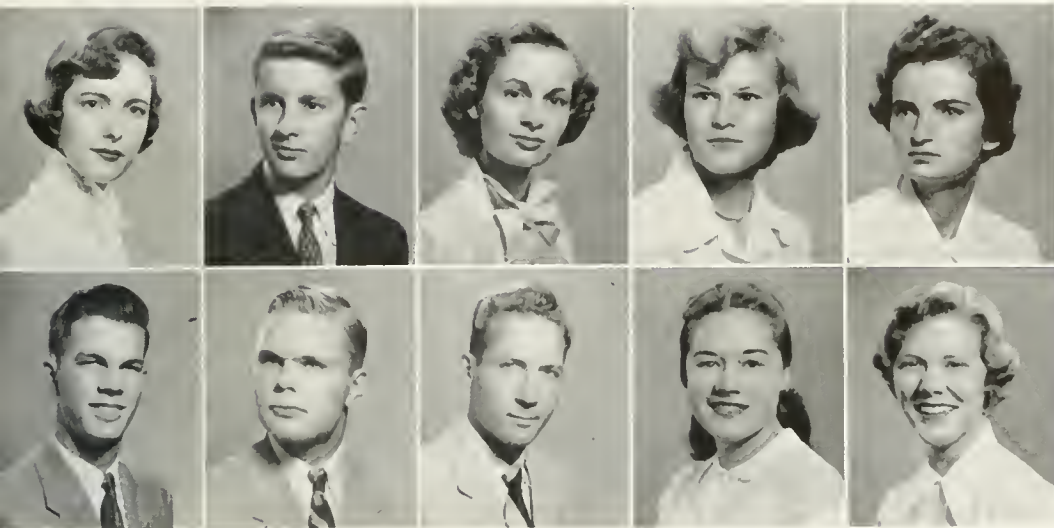

H. R. Dressel J. N. Droege S. L. Eckard C. D. Eckel S. D. Eddy

He also stars in tiddly winks

ABOVE

Top Row:

- ELIZABETH ANNE DAVIS;** Hampton; Sociology.
- DANIEL STRATTON DECHERT;** Warwick; Biology.
- MARY BEVERLY DODSON;** San Diego, California; Sociology; Pi Beta Phi.
- HELEN JANE DOUGHERTY;** Harrisburg, Pennsylvania; Chemistry; Kappa Kappa Gamma.
- NANCY MILLER DOUSHKESS;** Mountain Lakes, New Jersey; English.

Bottom Row:

- HENRY RUDOLPH DRESSEL;** New York, New York; History; Lambda Chi Alpha.
- JAMES NESTHUS DROEGE;** Chicago, Illinois; Economics.
- SETH LYMAN ECKARD;** Norfolk; Jurisprudence.
- CHARLOTTE DJANE ECKEL;** Falls Church; Fine Arts.
- SHEILA DENT EDDY;** Staunton; History.

BELOW

Top Row:

- NORRIS ERVIN EDGERTON;** Chase City; English; Pi Kappa Alpha.
- BARBARA RHEA EDWARDS;** Norfolk; Psychology.
- BETTY BYRD EDWARDS;** Hampton; Business Administration.
- THOMAS COLBY EHRHARDT;** Bethesda, Maryland; Psychology; Sigma Pi.
- RICHARD DONALD EHRlich;** Delanco, New Jersey; Chemistry.
- SIMON JEROME EISENBERG;** Dover, New Jersey; Biology; Pi Lambda Phi.
- RITA ANN ENGLEBURT;** Hampton; Mathematics; Alpha Chi Omega.

Bottom Row:

- ALICE YVONNE ENGLISH;** Felmouth; English.
- LOIS MARY ERDMAN;** Dayton; History.
- SYLVIA SUE EVANS;** Virginia Beach; Government; Kappa Alpha Theta.
- NORAH PATRICIA EWELL;** Richmond; Fine Arts.
- ANNE H. FARMER;** Church Road; Chemistry.
- SUZANNE EVELYN FARNO;** Ridgewood, New Jersey; English; Delta Delta Delta.
- JOHN HAMILTON FAY;** Roanoke; Jurisprudence.

N. E. Edgerton B. R. Edwards B. B. Edwards T. C. Ehrhardt R. D. Ehrlich S. J. Eisenberg R. A. Engleburt



A. Y. English L. M. Erdman S. S. Evans N. P. Ewell A. H. Farmer S. E. Farno J. H. Fay

FRESHMEN

J. A. Ferguson

R. D. L. Filion

J. N. Finks

D. M. Fiorini

P. A. Fisher

P. A. Florence

M. S. Fooks



C. R. Foster

D. P. Foster

A. B. Fox

M. B. Friedgood

A. S. Gardner

M. A. Garwood

R. A. Gatehouse

ABOVE

Top Row:

JULIA ANDREWS FERGUSON; Pittsburgh, Pennsylvania; Sociology.
ROSS DENIS L. FILION; Swampscott, Massachusetts; Philosophy; Phi Kappa Tau.
JANE NEWTON FINKS; Marshall; Chemistry.
DANTE MICHAEL FIORINI; Norfolk; Business Administration; Pi Lambda Phi.
PATRICIA ANN FISHER; Arlington; English.
PATRICIA ANN FLORENCE; Scarsdale, New York; Sociology; Pi Beta Phi.
META STUART FOOKS; Keswick; History; Kappa Kappa Gamma.

Bottom Row:

CHARLENE RAYE FOSTER; Lynchburg; Sociology; Pi Beta Phi.
DONALD PATRICK FOSTER; Portsmouth; Jurisprudence.
ALVIN BENIS FOX; Hampton; Business Administration; Phi Alpha.
MARJORIE BROOKE FRIEDGOOD; Los Angeles, California; Sociology.
ALLEN STILES GARDNER; Silver Springs, Maryland; Chemistry; Sigma Pi.
MARGARET ANNE GARWOOD; Riverton, New Jersey; Biology.
RICHARD ARTHUR GATEHOUSE; New York, New York; Business Administration.

BELOW

Top Row:

NANCY JEAN GIBB; Arlington; Psychology; Delta Delta Delta.
ROBERT DAVEY GIBBONS; Sarasota, Florida; Government; Lambda Chi Alpha.
ELOISE GIDEON; Arlington; Psychology.
ALICE MAE GLOVER; Winchester; English.
HERBERT ALAN GOLDSTEIN; Boston, Massachusetts; Business Administration; Pi Lambda Phi.

Bottom Row:

HOWARD LEE GOLWEN; Bayonne, New Jersey; Jurisprudence; Lambda Chi Alpha.
JACQUELINE ELSIE GOODMAN; Norfolk; English; Delta Delta Delta.
SUSAN GOVE; Warren, Massachusetts; Biology.
MARGARET ANNE GRAVES; Richmond; History.
BEVERLY BRYAN GREENE; Whitakers, North Carolina; Sociology.

N. J. Gibb

R. D. Gibbons

E. Gideon

A. M. Glover

H. A. Goldstein

I'll just sleep for five more minutes . . .



H. L. Golwen

J. E. Goodman

S. Gove

M. A. Graves

B. B. Greene

R. W. Grigsby

H. E. Grubb

R. L. Grubbs

V. Guthrie

R. L. Hall, Jr.



Watch the calories girls!



M. P. Hancock

E. Handy

M. R. Hanft

J. W. Harrison

N. A. Harshbarger

ABOVE

Top Row:

ROBERT W. GRIGSBY; Arlington; Chemistry; Kappa Alpha.
HOWARD EUGENE GRUBB; Richmond; Chemistry.
RINDA LU GRUBBS; Norfolk; Biology; Delta Delta Delta.
DOROTHY VALORTA GUTHRIE; Newport News; Fine Arts; Chi Omega.
RANDOLPH LEE HALL, JR.; Danville; Business Administration.

Bottom Row:

MOLLIE PATRICK HANCOCK; Beaverdam; Business Administration.
DORIS ELIZABETH HANDY; Washington, D.C.; Fine Arts.
MICHAEL RICHARD HANFT; Brooklyn, New York; Business Administration; Pi Lambda Phi.
JAMES W. HARRISON; Philadelphia, Pennsylvania; Mathematics; Pi Kappa Alpha.
NANCY ANNE HARSHBARGER; Norton; Chemistry; Kappa Delta.

BELOW

Top Row:

EDWARD ERNES HILL; West Orange, New Jersey; Government; Lambda Chi Alpha.
NANCY ANN HILTON; Woodstock; Biology.
ELIZABETH FRANCES HINER; Monterey; History.
MARIAN ELIZABETH HOBECK; Virginia Beach; English.
WALTER D. HOFFMAN, JR.; Hampton; Chemistry.
NAOMI SHIRLEY HOLLIS; Hazelton; Pennsylvania; Mathematics.
MARY KATHRYN HOOVER; Washington, D.C.; Fine Arts; Delta Delta Delta.

Bottom Row:

ROLAND MEDOWS HOWARD, JR.; Portsmouth; Physics; Pi Kappa Alpha.
GRACE-ANNE HOYLE; Norfolk; Mathematics; Phi Mu.
JAMES NIMMO HUBBARD, III; Somerville, Massachusetts; Mathematics.
RENA BUFORD HUDGINS; Mathews; Psychology.
PATRICIA ANN HUDSON; Lake Geneva, Wisconsin; Sociology.
RAE ANN HUFF; Washington, D.C.; Business Administration.
JEAN WEBESTER HULL; Los Gatos, California; Biology; Phi Mu.

E. E. Hill

N. A. Hilton

E. F. Hiner

M. E. Hobeck

W. D. Hoffman, Jr.

N. S. Hollis

M. K. Hoover

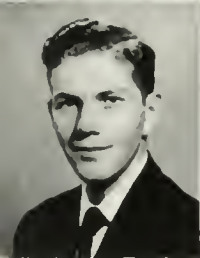

R. M. Howard, Jr.

G.-A. Hoyle

J. N. Hubbard, III

R. B. Hudgins

P. A. Hudson

R. A. Huff

J. W. Hull

FRESHMEN

D. A. Hultquist

J. O. Hummel

J. T. Hundley

S. G. Hunter

J. T. Hurley

J. A. Hyde

S. L. Ives



R. E. Jackman

C. L. Jacobs

K. A. Jacqmein

N. J. James

S. Jett

G. R. Joachim

B. A. Johns

ABOVE

Top Row:

DORALIE ANN HULTQUIST; Arlington; Psychology; Alpha Chi Omega.
JOHN OLAF HUMMEL; Yorktown; Chemistry.
JOHN THOMAS HUNDLEY; Chatham; Chemistry.
SUZANNE G. HUNTER; Alexandria; English; Chi Omega.
JOEL THEODORE HURLEY; Brooklyn, New York; Business Administration.
JOHANNA AUGUSTA HYDE; Preston, Maryland; English.
SARAH LOUISE IVES; Western Springs, Illinois; English; Kappa Kappa Gamma.

Bottom Row:

ROBERTA EMILY JACKMAN; Garden City, New York; Psychology; Kappa Alpha Theta.
CAROL LOUISE JACOBS; Jamesport, Long Island, New York; History.
KENT ALAN JACQMIEN; Monroe, New York; Business Administration.
NANCY JOY JAMES; Dhahran, Saudi Arabia; Government.
SAVILLE JETT; Baltimore, Maryland; Sociology; Pi Beta Phi.
GARY RICHARD JOACHIM; Rockville Centre, New York; Chemistry; Pi Lambda Phi.
BETTY ANN JOHNS; Richmond; English.

BELOW

Top Row:

ARLINE HEDWIG JOHNSON; Pittsburgh, Pennsylvania; German.
BARBARA MARIE JONES; Petersburg; English.
HENRY PAUL KAPLAN; Brooklyn, New York; History; Pi Lambda Phi.
MARGOT KETCHAM; Coronado, California; Mathematics.
SUSAN COMPTON KIMBER; Westport, Connecticut; Modern Languages.

Bottom Row:

LILA MAE KIMBLE; Alexandria; Psychology; Gamma Phi Beta.
KATHERYN TRIBBLE KING; Richmond; English; Kappa Kappa Gamma.
JEAN CAROL KIRSCH; Arlington; Psychology; Delta Delta Delta.
JANE PENDLETON KIRTLEY; Rahway, New Jersey; English.
PATRICIA KIZZIA; Katonah, New York; English; Alpha Chi Omega.

A. H. Johnson

B. M. Jones

H. P. Kaplan

M. Ketcham

S. C. Kimber



L. M. Kimble

B. M. Jones

J. C. Kirsch

J. P. Kirtley

P. Kizzia

Have you tried this punch?





Have you seen the movie?

L. E. Klungelhofer

H. G. Knapp

J. A. Kontopanos

G. B. Kornblum

B. Kornis



R. A. Kurani

B. L. Laird

K. S. Land

N. M. Lane

H. Lasky

ABOVE

Top Row:

LUISE ERNA KLINGELHOFER; Westfield, New Jersey; Business Administration.

HILARY GAILLARD KNAPP; Lynchburg; English; Kappa Delta.

JOHN ALEX KONTOPANOS; Norfolk; Chemistry; Pi Lambda Phi.

GERALD B. KORNBLUM; Brooklyn, New York; Jurisprudence.

BRENDA KORNS; Chevy Chase, Maryland; Biology; Alpha Chi Omega

Bottom Row:

RUTH ANNE KURANI; Beirut, Lebanon; Fine Arts.

BARBARA LYNN LAIRD; Las Vegas, Nevada; Mathematics; Phi Mu.

KERMIT SIMMONS LAND; Pungo; Business Administration.

NATALIE MAUREEN LANE; Union, New Jersey; English; Gamma Phi Beta.

HARVEY LASKY; Brooklyn, New York; Business Administration; Pi Lambda Phi.

BELOW

Top Row:

JOAN RUTH LAURENT; Rahway, New Jersey; Chemistry; Gamma Phi Beta.

NANCY HELEN LAUX; Arlington; English.

LAURA LOU LAWSON; Charleston, West Virginia; Sociology.

C. WILLIAM LEEDS; Pleasantville, New Jersey; Chemistry.

MORTON LEMBECK; Belle Harbor, New York; Business Administration; Pi Lambda Phi.

WILLIAM N. LEVINE; Rockville Centre, New York; Chemistry; Pi Lambda Phi.

HELEN CLAXTON LEWIS; Bethesda, Maryland; English; Delta Delta Delta.

Bottom Row:

ALICE RUSSELL LUCAS; Norfolk; French; Delta Delta Delta.

E. LOIS LUDWIG; West Lawn, Pennsylvania; Government.

BARBARA ANNE LUHRING; Norfolk; German.

ELEANOR M. LUNDBERG; Arlington; Sociology; Kappa Kappa Gamma.

ADOLPHUS LOWE LUNSFORD; Brookneal; Business Administration; Kappa Alpha.

REBECCA RODGERS LYNN; Occoquan; Mathematics; Kappa Delta.

LOIS ANNE MacKENZIE; Interlaken, New Jersey; Sociology.

J. R. Laurent

N. H. Laux

L. L. Lawson

C. W. Leeds

M. Lembeck

W. N. Levine

H. C. Lewis

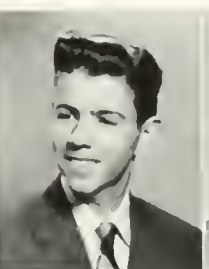

A. R. Lucas

E. I. Ludwig

B. A. Luhring

E. M. Lundberg

A. L. Lunsford

R. R. Lynn

L. A. MacKenzie

FRESHMEN

I. R. MacWilliams

M. A. Makovsky

J. I. Mannion

J. K. Marsh

J. H. Marsteller

S. L. Martin

J. Mason



B. A. Massie

N. E. Matthews

M. D. Mauro

E. L. McCall

C. A. McCalla

G. A. McDaniel

J. A. McLearn

ABOVE

Top Row:

JOAN RUTH MacWILLIAMS; Philadelphia, Pennsylvania; Psychology; Pi Beta Phi.
MARY ANN MAKOVSKY; Boonton, New Jersey; Spanish; Gamma Phi Beta.
DELORES JOAN MANNION; Haddonfield, New Jersey; French; Gamma Phi Beta.
JOAN KATHLYN MARSH; Oak Park, Illinois; Business Administration; Gamma Phi Beta.
JOHN HARTMAN MARSTELLER; Roanoke; Mathematics.
SARAH LUCAS MARTIN; Daytona Beach, Florida; Biology; Phi Mu.
JANET MASON; Schenectady, New York; Psychology; Kappa Delta.

Bottom Row:

BARBARA ANN MASSIE; Tyro; English; Alpha Chi Omega.
NANCY EUGENIA MATTHEWS; Fort Myer; Fine Arts; Kappa Alpha Theta.
MARLENE DEE MAURO; Hampton; English.
BARBARA LEE McCALL; Enterprise, Alabama; Chemistry; Chi Omega.
CYNTHIA ANNE McCALLA; Glen Rock, New Jersey; Government.
GEORGE A. McDANIEL; Federalsburg, Maryland; Business Administration; Sigma Pi.
JO ANN McLEAREN; Arlington; Sociology.

BELOW

Top Row:

ALLISON MARY MERCER; Bayside, New York; Psychology; Pi Beta Phi.
HELEN PHYLLIS MERRITT; Arlington; Psychology.
MARY ELLEN METZEL; Richmond; English; Alpha Chi Omega.
JO ANN MILLER; Roanoke; Mathematics; Alpha Chi Omega.
NANCY LOU MINK; Toms River, New Jersey; Psychology; Pi Beta Phi.

Bottom Row:

WILLIAM DAVID MIRANDA; Brookline, Massachusetts; History.
BARBARA MARIE MITCHELL; Philadelphia, Pennsylvania; Sociology; Pi Beta Phi.
CAROLYN L. MITCHELL; Jackson Heights, New York; French; Kappa Delta.
DORCAS L. MOLUMPHY; Arlington; Chemistry.
VIRGINIA LOUISE MOLZER; Washington, D.C.; Sociology.

A. M. Mercer

H. P. Merritt

M. E. Metzel

J. A. Miller

N. L. Mink

Some cook their own



W. D. Miranda

B. M. Mitchell

C. L. Mitchell

D. L. Molumphy

V. L. Molzer





Others prefer Danny's

K. A. Monroe

C. A. Montgomery

S. E. Montgomery

H. J. Moody

J. M. Morrissey



L. A. Mortashed

W. R. Moseley

A. M. Mott

M. M. Myers

V. T. Naab

ABOVE

Top Row:

KATHERINE ANNE MONROE; Louisville, Kentucky; English.
CHRISTINE ANNE MONTGOMERY; Arlington; French; Kappa Kappa Gamma.
SHARON EVELYN MONTGOMERY; Baltimore, Maryland; History; Pi Beta Phi.
HELEN JOSEPHINE MOODY; Roanoke; French.
JOHN MICHAEL MORRISSEY; Woodbridge; Chemistry.

Bottom Row:

LOIS ANN MORTASHED; Portsmouth; Fine Arts; Delta Delta Delta.
WILLIAM ROSSER MOSELEY; Blackridge; Chemistry; Lambda Chi Alpha.
ALICE MARTIN MOTT; Minneapolis, Minnesota; French; Chi Omega.
MARY MADELINE MYERS; Falls Church; History; Chi Omega.
VIRGINIA THERESA NAAB; Easton, Pennsylvania; Sociology; Delta Delta Delta.

BELOW

Top Row:

JOSEPHINE ANN NAPOLINO; Flushing, New York; History; Kappa Kappa Gamma.
MARY JANE NELSON; Danville; Psychology.
BARBARA JOYCE NEWMAN; Portsmouth; Business Administration.
JAMES WILLIAM NICHOL; Glenside, Pennsylvania; Business Administration.
GERHARD WILLIAM JOHN OTTEN; Glenbrook, Connecticut; Business Administration.
DIANA HELEN OTTENMILLER; Russell, Pennsylvania; English.
JOYCE WAINWRIGHT OUTTEN; Portsmouth; Chemistry; Chi Omega.

Bottom Row:

BELINDA BEACH OWENS; Ridgewood, New Jersey; English; Alpha Chi Omega.
DWIGHT WESLEY OZMENT; White Stone; Fine Arts.
JANET ADELAIDE PACE; Franklin; English.
MARCIA NADINE PAGE; Baltimore, Maryland; Spanish; Gamma Phi Beta.
MARILYN ANN PALMER; Wytheville; Sociology.
THOMAS CRAIG PARISH; Park Ridge, Illinois; Psychology.
MILLIE ANN PARKIN; Arlington; English.

J. A. Napolino

M. J. Nelson

B. J. Newman

J. W. Nichol

G. W. J. Otten

D. H. Ottenmiller

J. W. Outten

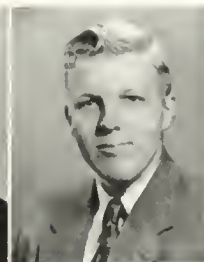

B. B. Owens

D. W. Ozment

J. A. Pace

M. N. Page

M. A. Palmer

T. C. Parish

M. A. Parkin

FRESHMEN

F. C. Paskert

B. A. Passamaneck

E. N. Patterson

S. W. Patterson

C. P. Pearl

P. C. Perrini

B. J. Peters



W. B. Pfeifer

M. A. Pickett

K. L. Piland

S. A. Pope

S. H. Pope

M. V. Portney

M. M. Powell

ABOVE

Top Row:

FRANK CHARLES PASKERT; Bloomfield, New Jersey; Chemistry; Sigma Alpha Epsilon.
BETTY ANNE PASSAMANECK; Richmond; Fine Arts.
ELEANOR NORVELL PATTERSON; Greensboro, North Carolina; English; Gamma Phi Beta.
SARA WALKER PATTERSON; Falls Church; French; Alpha Chi Omega.
CARL PHILIP PEARL; Brookline, Massachusetts; Jurisprudence; Phi Kappa Tau.
PHYLLIS CARMEN PERRINI; Queens Village, New York; History.
BARBARA JOAN PETERS; Arlington; English.

Bottom Row:

WILLIAM BURN PFEIFER; Bloomfield, New Jersey; Fine Arts.
MARY ANNE PICKETT; Roanoke; Psychology; Pi Beta Phi.
KENNETH LOCKHART PILAND; Warwick; Chemistry; Sigma Nu.
SARA ANNE POPE; Drewryville; Mathematics.
SUE HARPER POPE; Ottawa Lake, Michigan; Sociology; Delta Delta Delta.
MARY VIRGINIA PORTNEY; Valley Stream, New York; Chemistry; Gamma Phi Beta.
MARGARET MARILYN POWELL; Seaford; Biology.

BELOW

Top Row:

ELAINE ELIZABETH PRATT; Bernardston, Massachusetts; Psychology.
THOMAS L. PRICE; Accomac; Business Administration.
VIRGINIA ANN PRICHARD; Elberon, New Jersey; French; Chi Omega.
DONIVAL WAYNE PUMPHREY; Vienna; Jurisprudence.
WILLIAM LAUMAN RAGLAND, III; Richmond; Biology; Phi Kappa Tau.

Bottom Row:

LETITIA DIANE RALEIGH; Oak Park, Illinois; Business Administration; Kappa Delta.
ROBIN RANDOLPH; Arlington; History.
ROBERT SANFORD RAPP; Cornwall, New York; Jurisprudence; Kappa Sigma.
THOMAS JOHN RARDIN; Laramie, Wyoming; Business Administration.
MARY VIRGINIA RAWLS; Enterprise, Alabama; Psychology.

E. E. Pratt

T. L. Price

V. A. Prichard

D. W. Pumphrey

W. L. Ragland, III

Gained any weight lately, Fred?



L. D. Raleigh

R. Randolph

R. S. Rapp

T. J. Rardin

M. V. Rawls



The latest in chapeaux

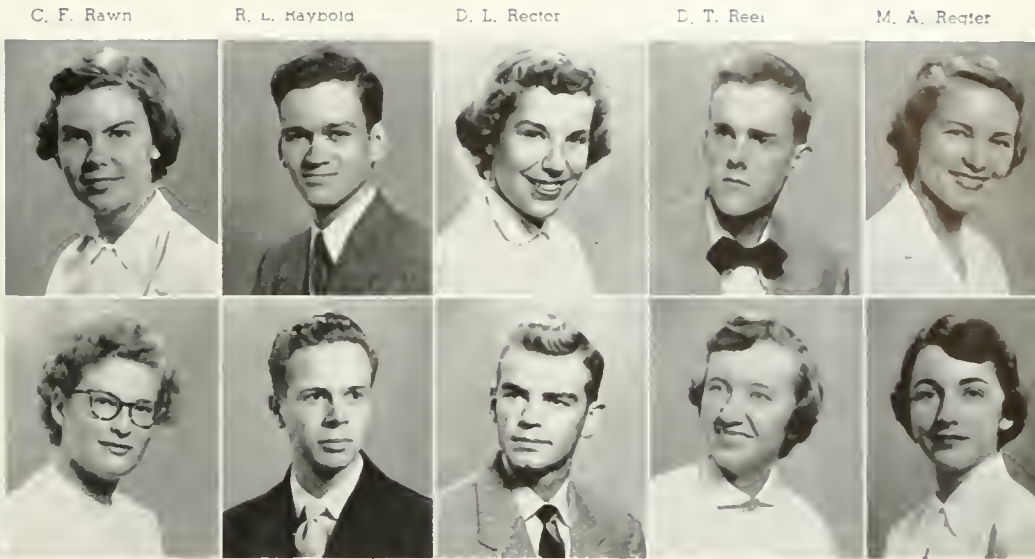

C. F. Rawn R. L. Raybold D. L. Rector D. T. Reel M. A. Regier

L. M. Reitz H. J. Reynolds I. W. Reynolds M. A. Rock S. M. Rowe

ABOVE

Top Row:

CASSANDRA F. RAWN; Norristown, Pennsylvania; Chemistry.
RICHARD LESLIE RAYBOLD; Alexandria; Chemistry.
DOROTHY LOUISE RECTOR; Arlington; Government.
DAVID THOMAS REEL; Bethesda, Maryland; Biology; Sigma Pi.
MARY ALICE REGIER; Hampton; Mathematics.

Bottom Row:

LOURA M. REITZ; Bremerton, Washington; Chemistry.
HARLAN JEROME REYNOLDS; Endicott, New York; Government.
JOSEPH W. REYNOLDS; Norfolk; Business Administration; Pi Kappa Alpha.
MARGARET ANNE ROOK; Richmond; Business Administration; Delta Delta Delta.
SUSAN MCGRAW ROWE; Hampton; English.

BELOW

Top Row:

RICHARD BOOKMAN ROWLETT; Laramie, Wyoming; Business Administration; Phi Kappa Alpha.
DAVID ALLAN RUBENSTEIN; Long Beach, New York; Jurisprudence; Phi Alpha.
PATRICIA SHREVE RUFFIN; Williamsburg; Chemistry; Gamma Phi Beta.
BRUCE C. RUMAGE; Bayside, New York; Jurisprudence; Kappa Alpha.
DAVID A. RUSKIN; Bradley Beach, New Jersey; Jurisprudence; Pi Lambda Phi.
JOAN MARIE SANDFORD; Wynnewood, Pennsylvania; English.
BETTY HALL SCHINDLER; Arlington; English.
ROCHELLE JOY SCHLAPPRIZZI; Mamaroneck, New York; Spanish; Gamma Phi Beta.

Bottom Row:

SANDRA SCOTT; Tallahassee, Florida; Fine Arts.
MURIEL ELEANOR SEEKAMP; West Palm Beach, Florida; Business Administration.
GEORGE ROBERTS SEILER; Oakland, California; Chemistry; Theta Delta Chi.
ANNE RANDOLPH SHORTT; Richmond; Sociology.
WILLA MINDEL SIEGEL; Richmond; Psychology.
NANCY JANE SIEGFRIED; Glasgow, Kentucky; Sociology.
ALICE LUCILLE SMITH; Alexandria; Government.
CAROLYN GERRY SMITH; Arlington; Government.



R. B. Rowlett D. A. Rubenstein P. S. Ruffin B. C. Rumage D. A. Ruskin J. M. Sandford B. H. Schindler R. J. Schlappizzi

S. Scott M. E. Seekamp G. R. Seiler A. R. Shortt W. M. Siegel N. J. Siegfried A. L. Smith C. G. Smith

FRESHMEN

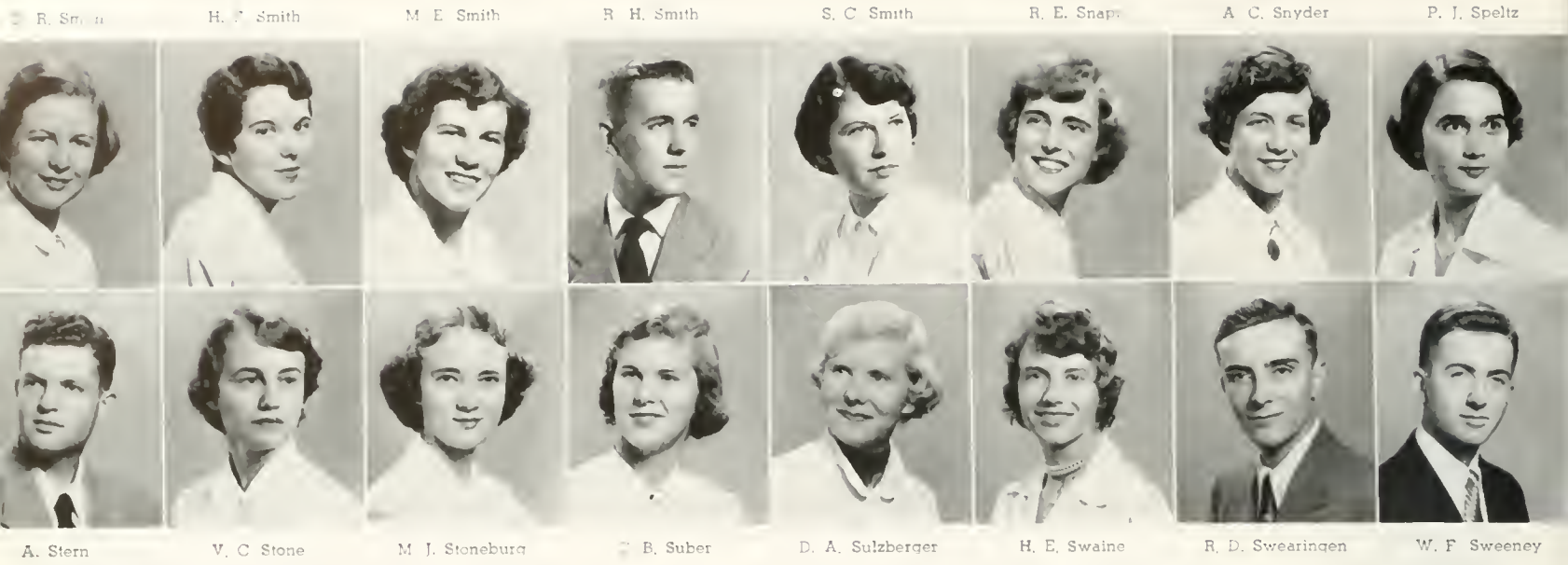

ABOVE

Top Row:
DAPHNA RUSSELL SMITH; Tallahassee, Florida; Mathematics.
HELEN FAY SMITH; Riverhead, New York; Spanish.
MARGARET ELIZABETH SMITH; Williamsburg; Business Administration.
ROBERT HAYDEN SMITH; Hampton; Business Administration; Lambda Chi Alpha.
SHIRLEY CORRINE SMITH; Schenectady, New York; Psychology.
RUTH ELIZABETH SNAPP; Winchester; Government.
ANNE CAMPBELL SNYDER; Huntingdon, Pennsylvania; Fine Arts.
PATRICIA JUNE SPELTZ; Memphis, Tennessee; History; Kappa Kappa Gamma.

Bottom Row:
ALBERT STERN; New York, New York; Business Administration.
VICTORIA CLAYTON STONE; Chicago, Illinois; Mathematics; Alpha Chi Omega.
MARY JANE STONEBURG; Walkill, New York; Government.
CAROLYN BAILEY SUBER; Darien, Connecticut; English; Chi Omega.
DOROTHY ANNE SULZBERGER; Phoebus; Business Administration.
HELEN ELIZABETH SWAINE; Manhasset, New York; Psychology; Pi Beta Phi.
ROBERT D. SWEARINGEN; Mt. Lebanon, Pennsylvania; French.
WILSON FREDERICK SWEENEY; Hamden, Connecticut; History; Sigma Alpha Epsilon.

BELOW

Top Row:
LESTER ANNE SYKES; Williamsburg; French.
WALTER LEO TARVER; Hampton; Jurisprudence.
BARTON TAYER; Brooklyn, New York; Chemistry; Pi Lambda Phi.
JANE ELIZABETH THOMPSON; Mundelein, Illinois; Chemistry; Kappa Alpha Theta.
JAMES CARLETON THOMSON, JR.; Portsmouth; Chemistry; Pi Kappa Alpha.

Bottom Row:
MARY JOANNE TINE; Ridgewood, New Jersey; Psychology; Kappa Delta.
JOYCE DOROTHY TISDALE; Philadelphia, Pennsylvania; Fine Arts.
NORMAN LANCE TRUSTY; Hampton; Chemistry.
GLENDA LEVON VALENTINE; Richmond; English.
MARY MARCELLA VAN DEUSEN; Schenectady, New York; Psychology.





I really prefer the W & M laundry

S. Van Volkenburgh

H. Verbera

L. A. Vill

F. L. Von Pippin

J. Walker



H. L. Walsh

S. E. Warner

M. W. Warren

C. Washburne

P. L. Weatherly

ABOVE

Top Row:

SUSAN VAN VOLKENBURGH; Delmar, New York; Government; Delta Delta Delta.

HELEN VERBURG; Fredericksburg; English.

LOIS ANNE VILL; West Orange, New Jersey; Chemistry; Pi Beta Phi.

FLORA LEE VON PIPPIN; Berryville; Jurisprudence.

JANELLE WALKER; Smithfield; French; Gamma Phi Beta.

Bottom Row:

HELEN LYDA WALSH; Williamsburg; Jurisprudence.

SONYA ELIZABETH WARNER; Houston, Texas; Chemistry; Gamma Phi Beta.

MARY WORTH WARREN; White Stone; Fine Arts; Gamma Phi Beta.

CATHARINE WASHBURNE; Philadelphia, Pennsylvania; Sociology; Kappa Alpha Theta.

PATTY LYNN WEATHERLY; Big Stone Gap; English.

BELOW

Top Row:

PHYLLIS JOAN WELCH; Arlington; Biology.
NANCY ELIZABETH WELLS; Ft. McPherson, Georgia; Psychology; Delta Delta Delta.

PATRICIA ANN WELLS; Falls Church; Fine Arts.
NORVELL ANTHONY WERNER; Sarasota, Florida; Economics; Sigma Alpha Epsilon.

DAVID HUNTER WESTON, JR.; Staunton; Fine Arts.
SUSAN GRETCHEN WHALEY; Westfield, New Jersey; Psychology; Chi Omega.

MARGARET LOUISE WILDER; Marietta, Georgia; French; Gamma Phi Beta.
DORIS LESLIE WILLIAMS; Springfield, New Jersey; Fine Arts.

Bottom Row:

MILES JOHN WINTERS; Portsmouth; Jurisprudence; Pi Kappa Alpha.
MARTHA BOND WOLFE; Coeburn; English.

MARGO HOMER WOOD; Richmond; English.
ANNA LOUISE WORRELL; Atlanta, Georgia; Psychology.
JEAN CARYL WYCKOFF; Summitt, New Jersey; English, Kappa Kappa Gamma.

PAULETTE MARIE YATES; Alexandria; Spanish.
CECILIA DORSEY YOUNG; Angier, North Carolina; Chemistry.
ANTHONY ANDREW YURKO, JR.; Weirton, West Virginia; Chemistry; Sigma Alpha Epsilon.

ELEANOR JEAN ZIMMERMAN; Raritan, New Jersey; Chemistry.

P. J. Welch

N. E. Wells

P. A. Wells

N. A. Werner

D. H. Weston, Jr.

S. G. Whaley

M. L. Wilder

J. L. Williams

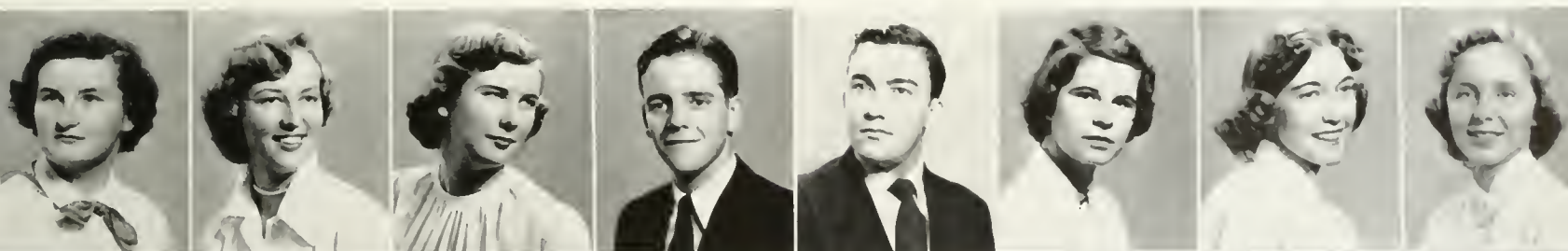

M. J. Winters

M. B. Wolfe

M. H. Wood

A. L. Worrell

J. C. Wyckoff

P. M. Yates

C. D. Young

A. A. Yurko

E. J. Zimmerman

FRESHMEN





A C T I V I T I E S



William and Mary is proud to claim the first chapter of Phi Beta Kappa, founded at the College on December 5, 1776. Since then the Society has become recognized as the most eminent of existing honor societies. On December 5, 1952, the Chapter celebrated its 176th Anniversary. At this occasion Professor Robert Penn Warren of Yale University presented an original narrative poem concerning Meriwether Lewis, and Professor Paul Bigelow Sears, also of Yale, gave an address entitled "In Pursuit of Innocence."



Seated on the floor: Hale, Williams. Seated: Dr. Jackson, Marston, Johnson, Fisher, Seif, Dr. Southworth, Humes, Alleman, Dr. Morton, Bradley, Hagberg, Mr. Nunn. Standing: Risjord, Sch. Ill-nberg, Dr. Neiman, Ketterson, Nichols, Benham.

OFFICERS

GEORGE B. ZEHMER
 JESS H. JACKSON
 S. D. SOUTHWORTH
 FRASER NEIMAN
 VERNON L. NUNN
 RICHARD L. MORTON
 JOHN T. BALDWIN

President
 Vice-President
 Recording Secretary
 Corresponding Secretary
 Treasurer
 Historian
 Marshal

MEMBERS NOT PICTURED

Bettina Bass
 Barbara Bowman
 Nancy Child
 Virginia Gary

Mary Lou Curry
 Martin Irons
 Jacqueline Kelliam
 Kathryn Palmer

Ann Nelson
 Laura Ramsay
 Jeraline Seelinger
 Beverly Simonton

Robert Turvene
 Nancy Yowell
 Harriet Willimon

P H I B E T A K A P P A

The President's Aides, outstanding students in various phases of college life, act as personal assistants to the president. Ten students are automatically appointed as Aides: Student Body President, Senior and Junior Class Presidents, Chairmen of the Men's and Women's Honor Councils, President of the Executive Council of W.S.C.G.A., Chairman of the Judicial Council, Presidents of Omicron Delta Kappa and Mortar Board, and Flat Hat Editor. In addition, there are two members at large, one boy and one girl.



Pictured in the President's living room seated from left to right are: Madsen, Hedelt, Hammond, Child, Mrs. Chandler, Dalton, Petrequin, Simonton. Standing: Scates, President Chandler, Romeo, Dallas, June.

THE PRESIDENT'S AIDES FOR 1952-53

John Dalton	John Munger	Richard Dallas
Chief Aide	Jean Madsen	Nancy June
Carmen Romeo	Nancy Child	Robert Hedelt
Cary Scates	Beverly Simonton	Scott Petrequin
	Sally Hammond	

THE PRESIDENT'S AIDES



Omicron Delta Kappa, National Leadership Honor Society for Men, was the first college honor society of national scope to accord recognition for eminence in extracurricular activities. The society has a three-fold purpose: to acknowledge high achievement and efficiency in collegiate activities; to bring together representative men from all phases of college life for cooperation in worthwhile endeavor; and to unite members of the faculty and the student body on a basis of mutual interest and understanding.



First Row: Dalton, Munger, Wilde, Dallas, Dr. Miller, Dr. Southworth. Second Row: Carrithers, Foster, Besse, Risjord, Mahaffy.

RICHARD B. DALLAS
GALE CARRITHERS
WILLIAM G. GUY

S. D. Southworth
James W. Miller

S. Bradford Besse
Gale Carrithers
Richard B. Dallas

OFFICERS

President
Vice-President
Secretary-Treasurer

ACTIVE MEMBERS
FACULTY AND ADMINISTRATION

J. Willfred Lambert

STUDENTS

John Dalton
Murray Foster
Robert Mahaffy
John Munger

William G. Guy
Louis J. Hoitsma

Norman Risjord
Carmen Romeo
Henry Wilde

OMICRON DELTA KAPPA

It is traditional for Mortar Board, the national senior honor society for women, to tap its new members at the spring convocation. Women are selected on the basis of service, scholarship, and leadership in college life.



During the summer Mortar Board welcomes incoming freshmen with the booklet, "Here's How at William and Mary." This year the group continued its tutoring service, sponsored a fashion show, and held the annual "Smarty Party" for girls outstanding in scholarship.



Left to right: June, Child, Marston, Schwartz, Simonton, Madsen.

ACTIVE MEMBERS

NANCY JUNE
 REVERLY SIMONTON
 ALICE MARSTON
 BARBARA SCHWARTZ
 JEAN MADSEN
 NANCY CHILD

President
 Vice-President
 Treasurer
 Secretary and Historian
 Editor
 Member

ADVISORS

Mrs. Harold Fowler

Mrs. T. S. Cox

Mrs. James Miller

T H E M O R T A R B O A R D

THE BACKDROP CLUB



First Row: Abeow, Helfrich. Second Row: Shepard, Helms, Farley, Neuville, Lee, Johnson, Mauro. Third Row, Seated: Lunas, Owens, Gove, Williams, Miller, Collins, Foster. Third Row, Standing: Keyian, Ottaway. Fourth Row: Thomas, Inge, Wilson, Marsland, Brown, Traxel, Joerndt, Regier, McDow, Pearce. Fifth Row: Hurley, Martin, Shawer, Clulow.

Since the spring of 1938 when the first Varsity Show was presented by the Backdrop Club, it has grown in popularity until it is now one of the most anticipated events on campus. The Varsity Show is also becoming well-known off campus, being rated

eighth in the country among student written, directed, and produced musicals. It's not all work for the Club, though; a dance was given in February in Phi Beta Kappa Hall, and the annual picnic was held in the spring.

This year the Varsity Show was a fantasy



OFFICERS

First Row: Neuville, Johnson, Helfrich, Lee. Second Row: Keyian, Farley, Abelow.

in hell. The script was written by Bill Farley and Barry Wilson, and the music was handled by Al Richardson and Giles Quarles. With the aid of excellent scenery and fine lighting effects, the audience was led through a fantastic hell with the hero. Angels and devils abounded, and a great time was had by all.

The show was directed by Bill Farley, with Lou Biggs doing the choreography and Al Richardson directing the music. Frances Dale was costume mistress, Bill Abelow was technical director, and Sam Keyian designed the sets. The business end of the Club was handled by its officers: Meade Johnson, president; Margie Lee, vice-president; Mary Helfrich, secretary; and Bob Neuville, treasurer.

From circuses to "meller-dramers" to fantasies in hell, its always a good show.

Right, Top to Bottom: The Critics, Trying out, Rehearsal, On the lighter side.





DR. CARL A. FEHR

Living up to the national reputation which it has established for itself, the College Choir again presented a varied and interesting program to its many ardent supporters. The group opened its concert season with the annual Christmas concert in December, and in response to the overwhelming demand this concert was a repetition of the preceding year's pageant of familiar carols and hymns.

Th spring concert, high-lighted by the compositions of Bach, Randall Thompson, and Jean Berger, was a rewarding experience to the members of the choir, as well as being rich and exciting to its listeners.

Under the direction of Dr. Carl A. Fehr, the choir has established a standard of virtuosity that is surpassed by few singing groups of its kind in the country, and it is from this group that is drawn the nucleus of the choir which sings in the annual production of Paul Green's symphonic drama, "The Common Glory."

The William and Mary Chorus, also under the direction of Dr. Fehr, is composed of one hundred fifty girls. It provides a fine opportunity for those who enjoy singing as a group, and the varied types of music, religious, classical, and popular, make the chorus an enjoyable experience for everyone.



Front Row, left to right: North, Thureau, Wright, Springer, Butters, E. Myers, Aenes, Bachman, Fralin, Schulse, Lehew, Parr, Duncan, Evans, A. Johnson, Butler, Simonton, Zimmerman, Estes, Rosar, Geddes. Second Row: Alderson, Everhard, Golwin, Ozment, Chang, Nettles, A. Myers, Doyle, Zepht, McCray, Alabaster, Carlson, Huber, Lutton, Daughtery, Gardner, Watkins, R. Johnson. Third Row: Neal, Birnbrauer, Martin, Bryden, Piland, Ehrhardt, R. Clark, A. Clark, M. Richardson, Besse, King, Hilliard, Marsh, McNeal, Stern, Seiler, Quarles.

WILLIAM AND MARY CHOIR

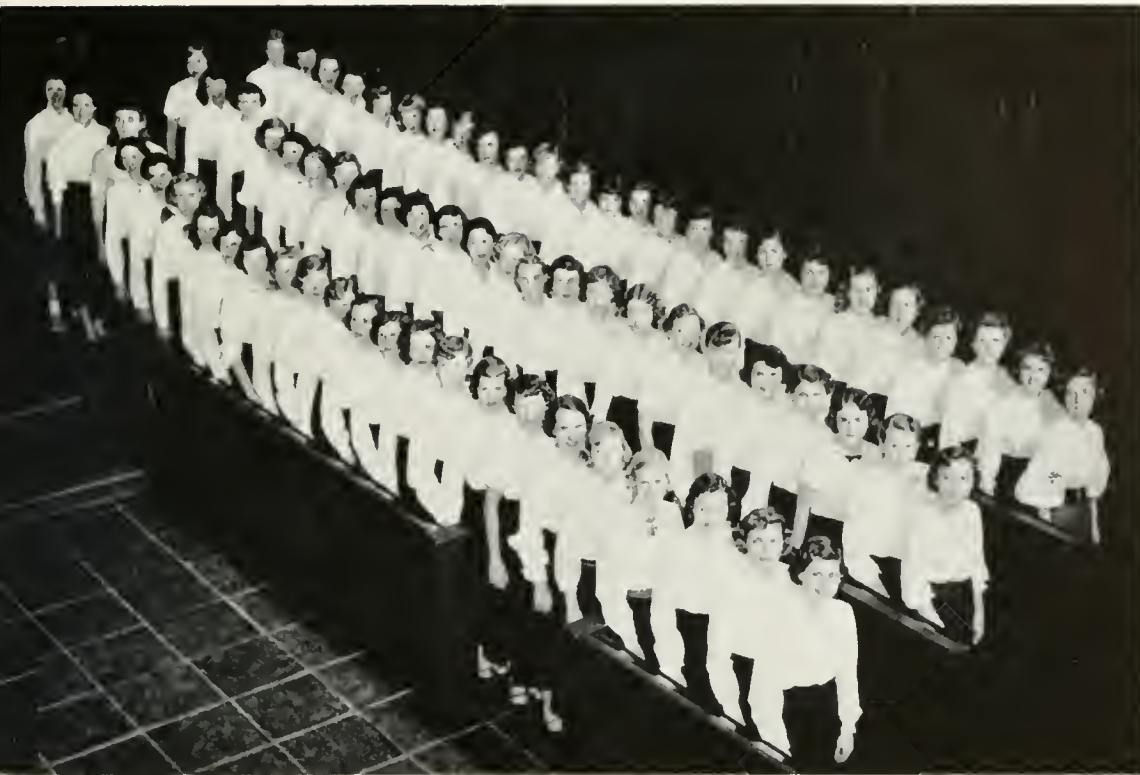

First Row: Newberry, West, Eddy, Wright, McClure, Schlaprizzi, Palmer, Reynolds, Harcum, Lunas, Suber, Pope, Kimber, Harris, Gray, Ero, Whaley, DeHart, Male, Page, Florence, Clason, Mason, Deibert.

Second Row: Barry, Luhring, Blake, more, Warren, Chenowith, Huff, Shelia Eddy, King, Grant, Gove, McLaughlin, Verra, Farmer, Campbell, Rowe, Smith, Wilder, Bowman, Elias, Blachas, Carney, Edwards, Howard, Bailey.

Third Row: Raymond, Thomas, Washburne, Williams, Holladay, Sykes, Petrie, Christian, Alfano, Pennell, Wannan, Armstrong, Pace, Ramsay, Bloxom, Massie, Savage, Edwards, Schoener, Owens, Shortt, Coddington, Turnacliff, Ottaway, Mortashed.

First Row: Stone, Korn, Cromwell, Palmer, Worrell, D. Smith, Lemos, Graves, Tine, Raleigh, Laux, Best, Hultquist, Fooks, Portney, Corbett, Jackman, Scott.

Second Row: A. Smith, Decker, Andrews, McWilliams, Binns, Tisdale, Turner, Gerken, Hobeck, Young, Doush-kess, Van Volkenburgh, P. Welch, Gibb, Kirsch, Hilton, Conrad, Stromberg.

Third Row: Camp, C. Welch, McLearn, Hiner, Rector, Snyder, Owens, Archer, S. Pope, Klingelhofer, Outten, Jacobs, Boenitsch, B. Jones, Broaddus, Ramsay, MacKenzie.



WILLIAM AND MARY CHORUS



Seated front: *Clulow, *Keyian, *Miller. Seated, second row: *Miss Hunt, *Marshland, *William, *Farley, Brown, Mr. Haak. Standing: *Thomas, Burns, *Helms, *Johnson, *Dale, *Wilson, *Mr. Scammon.

DRAMATIC CLUB

... offers valuable theatrical experience and furthers interest in drama at William and Mary.

OFFICERS

FRANCES DALE	President
ANNA INGE	Vice-President
SUZANNE JOERNDT	Secretary
BILL FARLEY	Treasurer
MISS ALTHEA HUNT	Advisor

*Members of Theta Alpha Phi, national honorary dramatic society.

WILLIAM AND MARY PLAYERS

WILLIAM AND MARY THEATRE

Kaufman and Dayton	FIRST LADY	October 29-30, 1952
Synge	PLAY BOY OF THE WESTERN WORLD	December 10-11, 1952
Giraudoux	THE TROJAN WAR WILL NOT TAKE PLACE		March 11-12, 1953
Shakespeare	MUCH ADO ABOUT NOTHING	April 22-23, 1953

Changing faces



Behind the scenes





MRS. WAYNE INTRODUCES MRS. CREEVY, PRESIDENT OF THE W.P.P.



"NIGHT AFTER NIGHT AFTER NIGHT-RELAXING!"-MRS. HIBBARD



KEEP OFF... LEST I DO SHOW A BLOW INTO THE LOT OF YOU.."



IS IT A CONVERSATION OF ENEMIES THAT WE ARE HOLDING NOW?



PARIS: "MY CASE IS INTERNATIONAL"



OFFICERS

First Row: Irons. Second Row: Bell, Apostolou, Vujevich, Maddox, Cowling. Third Row: Steinger, Hearn, Guthrie, Fitzhugh, Klinger, Flanagan, Dalton, Harris. Fourth Row: Rhea, Hamel, Nichols, Jackson, Bowman, Divers, Potts, Turvene. Fifth Row: Wilkinson, Pillow, Romeo, Shatynski, Click, Carrithers, Wallace, Martin.

During the year outstanding seniors are designated "Distinguished Military Students." The following received this designation:

JAMES D. APOSTOLOU
 FREDERICK BELL
 GALE CARRITHERS, JR.
 JOHN DALTON
 JOHN FLANAGAN
 THOMAS GUTHRIE
 ROBERT HAMEL
 GEORGE HARRIS
 MARTIN IRONS
 CHARLES JACKSON
 PAUL NICHOLS
 JAMES POWELL
 CARMEN ROMEO
 CHARLES WILLINGHAM
 WALLACE WILSEY
 JACK WOLF

The ROTC of William and Mary has, within the past few years, become a prominent organization on the campus, with enrollment rising at approximately three hundred cadets, a record number at William and Mary. The primary function of this unit is to produce men capable of holding positions as commissioned officers in the Field Artillery. The course is composed of two phases, each two years in length. The basic course for freshmen and sophomores is an introduction to the basic elements of Field Artillery. In the advanced course, for juniors and seniors who have been selected on the merits of their scholastic record, the men are taught the more fundamental principals of Field Artillery. Classes are held twice weekly and each Wednesday afternoon a two-hour drill period is conducted. During this weekly drill period, supervised by the cadet officers, the cadets become acquainted with the rudiments of drill and the cadet officers acquire experience of directing and working with a group of men.

Under the leadership of Colonel Polk J. Atkinson and his staff of officers, the cadet corps is organized into an artillery battalion, composed of a Battalion Staff, a Headquarters Battery, consisting of the Drum and Bugle Corps and the Drill Corps, and four batteries, "A," "B," "C," and "D." Frequent parades in the Sunken Garden give the college students and visitors an opportunity to witness this organization functioning as a precise military unit.

The six weeks summer camp, this summer being held at Fort Sill, Oklahoma, is a prerequisite for a reserve commission upon graduation. This camp must be attended during the third and fourth years of advanced ROTC. The six weeks period is a highly concentrated review of the techniques taught at school and an introduction to advanced techniques to be mastered during the final year.

The ROTC unit plays a notable role in the lives and futures of many William and Mary students. We are proud to accept it as an integral part of campus life.

Drum and Bugle Corps



Rifle Drill Platoon





The ROTC marches in review

RESERVE OFFICERS TRAINING CORPS

"Football Hop," pep rallies, Homecoming Queen's float . . . these bring back memories to all students. But they were only a few of the varied activities sponsored by the Pep Club. In September, the second hand bookstore was opened. The "Football Hop," held before the Wake Forest game, was both a financial and a social success. In January a dance was held with the Varsity Club.

The big project of the year was the construction of the Homecoming Queen's float which was pictured afterwards in many neighboring newspapers. The pep

rally before the Homecoming game with the University of Richmond was sponsored by the Pep Club. This rally included a bonfire and snake line, and was broadcast and televised over a local Richmond station.

The Club tried to gain more support for baseball and track events, sponsored half-time entertainment during the basketball games, and showed movies of all off-campus football games to the students.

This year's officers were Mickey MacCoy, president; Bart Helmuth, vice-president; Bebe Fisher, secretary; and Ruth Page, treasurer.

T H E P E P C L U B

Front: MacCoy, Willingham. First Row: Zaiser, W. Wilde, Pettit, Helmuth, Pontius, Price, Parker, H. Wilde, L. Smith. Second Row: Pearl, Arvin, Jacobs, Flippo, Hedrick, Melnick, R. Page, N. Bowman, Griqsbay, A. Davis. Third Row: Besi, Schliefl, Ruth, Leahey, P. Smith, Christian, Waring, Engleburt, Collins, Kimble, Morgan. Fourth Row: J. Johnson, Topping, R. Johnson, Onifer, Florence, Shortt, Bleick, Decker, Hurley, Andrews.





Left to Right: McCoy, H. Wilde, Bodley, Willingham, Bailey, W. Wilde, Parker. Not pictured: Barnes, Bowman.

C H E E R L E A D E R S

The cheerleading squad brought louder and better cheers from the students this year under the enthusiastic leadership of Willie Willingham. The squad was on hand at all the home football and basketball games to lead the cheering section and boost school spirit. Each year the cheerleaders travel to several football games to add their pep and spirit. This year they attended the V.M.I. game in Roanoke, the V.P.I. game in Blacksburg, and the Navy game in Annapolis.

The squad helped to sponsor the pre-game and the half-time entertainment, the bonfires and snake lines, and the pep rallies. Every spring tryouts are held to fill the vacancies left by the graduating members, and special awards are given to the outstanding members of the group for service each year.

This year's squad included Dot Bailey, Bev Barnes, Bette Bodley, Jan Flippo, Tex Wilde, Jack Parker, Mickey MacCoy, and Winkie Wilde.

The pause that refreshes



WILLIAM AND MARY BAND



McCleskey, Young, Scheie, Crosset

The William and Mary Band was sparked by a new director this year, Mr. M. A. Quinto, director of the Peninsula Band, who took time off from his duties to reorganize and improve it. Under his leadership the band instruments were put into good shape, a new uniform closet was built, and new and different marching formations were practiced. Mr. Quinto also instigated a practice of selecting student directors, so that they might have an opportunity to gain skill and confidence as leaders. The band was a colorful and lively addition to the home football games. It also contributed its spirited music to all the pep rallies, as well as marching in the Homecoming parade.

The William and Mary Band was led by Ruth Hase-meyer, drum major. Adding a touch of pep and glam-our were majorettes Mary Ellen McCloskey, captain; Caroline Young, Barbara Crosset, and Marilyn Scheie.

The band marches in the Homecoming Parade



V A R S I T Y C L U B

The Varsity Club was initiated into campus life at William and Mary in 1914. Its primary purpose was the furthering of college interest in intercollegiate athletics.

Activities conducted by the club this year included the presentation of movies of football games, entertainment of visiting athletic teams, and correspondence with similar organizations in other colleges and universities. Special projects which have been successfully completed in the past few years have been the drafting and adoption of a new creed for William and Mary athletes, which incorporates such necessary qualities as character, leadership, scholarship, cooperation, and perseverance to aid in maintaining high standards among all athletes on the campus; the revision of the constitution concerning admittance of members whereby the qualification standards were raised; and the purchase of a public address system for the gymnasium. This past year the special project of significance was the placement of a folder stand in the entrance hall of Blow Gymnasium. This stand contains pictures of all the present and past intercollegiate teams.

The predominant social event of the year was the Varsity Club Dance, sponsored jointly with the Pep Club. Of major importance also was the crowning of the Basketball Queen. The annual club picnic was held in the spring.

This year's officers were Jim Shatynski, president; Sonny Cowling, vice-president; Scott Petrequin, secretary; and Al Kersey, treasurer.



JIM SHATYNSKI
President of the Varsity Club



Standing left Dr. Sands, right Shatynski, First Row: Petrequin, Cowling, Brown, Kersey, Second Row: Krog, Richardson, Lewis, Flanagan, Third Row: Wilde, Hines, Mioduszewski, Harris, Fourth Row: Sturgess, Aucan, Jeffrey, Hume, Fifth Row: Pendleton, Helmuth Sixth Row: Milkovitch Southwell, Chase Seated in the window: Drake, Boys. Standing: Smith, Lewis Markos, Cornell, Aubin, Bednarik Chambers, Savage Green



Seated left to right: Mitchem, Raybold, Iliff, Nixon, Mr. Anderson, Lubasch, Weinstein, Popkin, Divers, Reynolds, Gordon.

Participating in formal intercollegiate debating at William and Mary, the Debate Council has played a significant part in college activities during the past and hopes to do so in the future. Since the Council strives to stimulate free thought and discussion on campus, it sponsors varied discussions which are of interest to all students. In addition, high school debate teams are invited to participate in annual Marshall-Wythe Debating Tournament, sponsored by the Council.

This year an Open House was held in September to welcome the new freshmen, at which President Alvin D. Chandler was the guest speaker. A brief, informal debate on the national election followed his address. The Council also presented debates on the cafeteria situation, and religion at William and Mary.

Tau Kappa Alpha, the national honorary forensic fraternity, is composed of students who have participated creditably in the forensic program of the College. The Society encourages ability and interest in speech activities.

This year's officers of the Debate Council were Arnold Lubasch, president; Paul Weinstein, vice-president; Allan Seif, treasurer; and Althea Iliff, secretary. The Council was sponsored by C. Harper Anderson.

D E B A T E C O U N C I L



Seated: Wilsey, Hearn, Romeo, Martin, Harris, Hamel, Irons. Standing: Powell, Shatynski, Bell, Vujevich, Flanagan, Steinger, Apostoicu, Dalton, Guthrie.

Scabbard and Blade is a national honorary military society represented on one hundred college campuses throughout the nation. Membership is drawn from outstanding members of the Reserve Officers' Training Corps, and this year totaled twenty seven. The local chapter is Company K of the Eighth Regiment, organized at William and Mary in 1949. It has taken the place of the Centurion Club founded by earlier members of the Reserve Officers' Training Corps. Thus in its ideas and aims it is a combination of the National Society of Scabbard and Blade and the Centurion Club.

The Society works to increase student interest in the military department of the College as well as in the military affairs of the nation. It also aims toward military preparedness in the event of an emergency, and a greater understanding and cooperation between military and civilian groups.

The group frequently takes time out from its military affairs to hold social gatherings. The outstanding social event of the past year was a banquet.

This year's officers were Carmen Romeo, captain; Hosey Hearn, first lieutenant; Tom Guthrie, second lieutenant; and Dudley Martin, first sergeant.

SCABBARD AND BLADE

C H I D E L T A P H I

Left to right: Binns, Evans, Hale, Leahey, Lehew, Allred, Spangler.



... national women's honorary literary society, whose purpose is to encourage literary interest, achievement, and talent.

OFFICERS

JANE HALE	President
NAN EVANS	Vice-President
KAY BINNS	Secretary
SARAH DEAN SPANGLER	Treasurer
DR. WILLIAM H. MCBURNEY	Advisor



Seated, left to right: McDaniels, Lehew, Ferrell, Nemeth, Pulley, Roberts, Hagler, Dr. Ryan.
Standing: Helmuth, Goldman, Dr. Wagener, Martin, Carrithers.

... national honorary ancient languages fraternity which fosters the study of Greek and Roman classics and culture.

OFFICERS

JANICE FERRELL	President
GALE CARRITHERS	Vice-President
JULIA HAGLER	Recording Secretary
DEAN ROBERTS	Treasurer
DR. ARCHIE RYLAND	Advisor

E T A S I G M A P H I

K A P P A C H I K A P P A

... open to all women students who are interested in service to the college, the community, and the Girl Scouts.

OFFICERS

ANNE HOWARD	President
PEARLE RAY KEY	Secretary-Treasurer
SANDRA WAX	Girl Scout Coordinator

First Row: Pitman, Ruth, Thomas. Second Row: B. Brown, Wax, Howard, Key, M. Brown, Nettles, Beam. Standing: Pierce, Davis.



... national honorary fraternity in education which constitutes a student group, admitted on scholarship and personal qualifications, and a coordinated state and national organization.

OFFICERS

ED AUBIN	President
JERRY SEELINGER	Vice-President
ELEANOR HUMES	Secretary
DANELLA HEWITT	Treasurer



Clockwise seated: Richards, Humes, Hewitt, Johnson, Seelinger, Warrantman, Auen Abd. Standing, left to right: Bridges, Schwartz, Chase, Aubin.

K A P P A D E L T A P I

A R T S C L U B

Standing, first row: Bozarth, Thomson, seated, Outaway, Ruth Parrish. Standing, right: Mr. Roseberg. Second Row: Foley, Miller Huff, Schaffer, Michael. Third Row: Wilsey, Sacalis, Wright, Postles, Kendrew, Verra Pyott.



... experiments and practices in old and new mediums in the fields of painting, sculpture, crafts, and architecture.

OFFICERS

MARGUERITE BOZARTH	President
VIRGINIA POSTLES	Vice-President
KATHERINE FOLEY	Secretary
WALLACE WILSEY	Treasurer
MR. CARL ROSEBERG	Advisor



... a legitimate excuse for those who enjoy the grand old game and for those who want experience for the national tournament.

OFFICERS

WARREN LOW	President
SALLY STOKER	Secretary
LYNN THOMSON	Treasurer
MR. HASEMEYER	Advisor

Standing, left to right: Ehrlich, Mapp, Carlson, Palmer, Low, Mr. Hasmeyer, Neuville, Sheild, Morgan, Cloud. Table back left, clockwise: Williams, Thompson, Pearl Page. Table back right: Staubs, Robey, Hearn, Jay. Table front left: Page, Laird, Mark, Hoyle. Table front right: Pierce, Ruth Stoker, Turnacliff.

B R I D G E C L U B

F R E N C H C L U B

Seated on couches left to right: Lyman, Blakemore, West, Verra, Thompson, Lawson, Creighton, Montgomery. Seated in center: Yates, Claysen, Nelson. Seated in back row: Kellenberger, Alfano, Dodrill, Mrs. Armstrong. Standing: Fraiser, Seekamp, Smith, Lewis.

... stimulates an understanding of the French language and culture.

OFFICERS

ANNE NELSON	President
BEVERLY CLASON	Vice President
SARAH DEAN SPANGLER	Secretary
RUTH PEYTON	Treasurer
MRS. JOANNA ARMSTRONG	Advisor



... extends an excellent opportunity to students to make practical use of the Spanish language and to further their understanding of the Latin peoples.

OFFICERS

JEAN LANG	President
DIANA MARSH	Vice-President
ANNE SIDNER	Secretary-Treasurer
DR. JAMES D. CARTER	Advisor



Seated in center: Lang. Left to right: Seelinger, Camp, Kernblum, Valentine, Erdman, Paul, June, Mrs. Armstrong, Sidner, Makovsky, Pugh, Marsh, Sporb. Standing: Watson, Dr. Carter.

S P A N I S H C L U B

C H E M I S T R Y C L U B

Seated (left to right): Kimbrough, Everhard, Lyon, Dr. Armstrong, Dr. Guy Williams, Smith, Ward. Standing: Rosshiem, Marsh, Hill, Miller, Mathes.



... an opportunity for young chemists to present their knowledge and theories on technical subjects.

OFFICERS

JIM HILL	President
ELAINE WILLIAMS	Secretary-Treasurer
DR. WILLIAM G. GUY	Advisor



Seated in first row: Thompson, Grubbs, Knight, Bain, Levine, Ward. Second Row: Rosshiem, Joaquin. Standing: Lunkin, Wide, Eisenberg, Bistrong, Deckert, Holbrook, Covington, Marsh, McMahon.

... composed of students interested in pre-medicine, pre-dentistry, or related fields.

OFFICERS

WINFRED WARD	President
STANLEY BAIN	Vice-President
ALICE KNIGHT	Secretary-Treasurer
DR. R. P. ASH	Advisor
DR. GORDON KEPPEL, M.D.	Advisor

P R E - M E D I C A L C L U B

M U S I C C L U B

... provides relaxing entertainment for persons not majoring in Fine Arts but who have an interest in good music.

OFFICERS

MOLLY MURPHY	President
CAROL LEAHEY	Vice-President
VIRGINIA GARY	Secretary
MACLOVIA RODRIGUEZ	Treasurer

Seated, left to right: Ruth, Gary, Leahy, Murphy, Parrish, Posa, Standing: June Lee, Cox, Sedlock, Kirchoff, Smith, Thomas, Sidner, Rassmussen, McCloskey, Bradley, Foley.



... a discussion group offering participation for those interested in literature.

OFFICERS

ELEANOR HUMES	Chairman
PEGGY RICHARDS	Chairman



Seated, first step: Humes, Second step: Richard, Green, Tordella, Ingram, Farris, Blackwell, Smith, Snyder, Topping, Top row: Marzaga, Parkin, ...

L I T E R A T U R E C L U B

P H I L O S O P H Y C L U B

Seated on the F. Dr. Evans, Wadley, Burford, Brooks, Guest Speaker McDonald, Murphy.
 Seated: Guest, N. Miller, Key, Poindexter, Dr. S. Rome, Cattel, Dr. B. Rome, Dr. Miller,
 Howard, Miss McClure, Thomas. Standing: L. Munger, Hiller, Kilpatrick, Alleman, Divers,
 Williamson, Speed.



... arouses a lively exchange of opinions through discussion of controversial philosophical questions.

OFFICERS

BOB CATTELL	President
CAROLINE YOUNG	Secretary
DR. JAMES W. MILLER	Advisor



... discusses and demonstrates topics in psychology which are of interest to the entire student body.

OFFICERS

DICK DALLAS	President
BILL HARRIS	Vice-President
NAN ELLIS	Secretary
JEAN MADSEN	Treasurer
DR. STANLEY WILLIAMS	Advisor

Clockwise around the table: Barber, Stabile, Ingoe, Ciulow, French, Bass, Orr, Fitchenger, Robinson, Bryant, Dallas. Seated on table: Dr. Williams. Clockwise around right table: Dr. Wolin, Angle, Evans, Ellis, Stone, Meyer, Shriver, Smith, White, Madsen, Laughlin, Von Schilling.

P S Y C H O L O G Y C L U B

R E D C R O S S S

... arranges and carries out activities of service to the community and to the National Red Cross.

OFFICERS

DANELLA HEWITT	President
CAROLYN BURT	Secretary
BARBARA CROSSET	Treasurer

Clockwise: Corey, Savage, Settle, Wright, Hines, Burt, Hewitt, Abdill, Cane, Hill, Woodfield, Cushing, Bailey, Peyton, Stencle.



... the recognized professional society of management personnel in industry, commerce, government, and education.

OFFICERS

BOB MAHAFFY	President
WALLACE WILSEY	First Vice-President
JEAN LANG	Secretary
JACK MARTIN	Treasurer
MR. CHARLES QUITTMEYER	Advisor



First Row: Hundley, Mahaffy, Martin, Wilsey. Second Row: Heenan, Vliet, G. Van, Jay Parker, Modys, Mr. Quittmeyer. Third Row: Kepley, Kenyon, Powell, Haynsworth, Doran, Macaulay.

SOCIETY FOR THE ADVANCEMENT OF MANAGEMENT

W Y T H E L A W C L U B

... brings together the law students of the College for addresses by prominent men in the field of law.



OFFICERS

ED PIERCE	Chancellor
JAMES MURPHY	Vice-Chancellor
DIKRAN KAVAJIAN	Clerk
HILLSMAN WILSON	Reporter
ALLEN GORDON	Bailiff
DR. D. W. WOODBRIDGE	Advisor



... interdenominational organization composed of representatives of the various religious youth groups on the campus.

OFFICERS

JEAN RICHMOND	President
DICK FOWLER	Vice-President
EILEEN SEGAL	Recording Secretary
GALE CARRITHERS	Corresponding Secretary
DR. ANDREW C. HAIGH	Advisor

STUDENT RELIGIOUS UNION

BALFOUR - HILLEL CLUB

... promotes a cultural and religious program for Jewish students in which each member may participate.

OFFICERS

EILEEN SEGAL	President
WARREN WEISS	Vice-President
SALLY BAKER	Secretary
FRANKLIN FEIN	Treasurer
RABBI J. J. FINKLE	Advisor



... unites Baptist students in close friendship through evening supper meetings and Sunday morning services.

OFFICERS

JIM GRANT	President
DWIGHT TAYLOR	Vice-President
MARY LOU PARDUE	Secretary
MRS. W. P. BATCHELDER	Advisor



BAPTIST STUDENT UNION

CANTERBURY CLUB



... offers the Episcopal student opportunities for sharing in the extensive religious program, for lay reading, and for choral singing.

OFFICERS

DICK FOWLER	Senior Warden
SUE THURAU	Junior Warden
DOLLY COUTU	Secretary
LOIS KENDREW	Treasurer
MR. HERBERT TUCKER	Advisor



... Catholic youth organization for college students whose aim is religious, intellectual, and social progress.

OFFICERS

BETTY KUSTRUP	President
CHARLES McNALLY	Vice-President
DAN CALABRESE	Recording Secretary
DOLORES ONIFER	Corresponding Secretary
DARREL HIGH	Treasurer
DR. O. F. SCHUETTE	Advisor

NEWMAN CLUB

W E S L E Y F O U N D A T I O N

. . . youth group sponsored by the Methodist Church which contributes to an understanding of Christian faith through a program of fellowship, discussion, worship, and recreation.

OFFICERS

DAVE DUNKLE	President
GINA BELL	Secretary
JOHN MARSH	Treasurer
MISS ESTHER H. ARTMAN	Advisor



. . . fun and fellowship for the Presbyterian Sunday night "supper clubers."

OFFICERS

JACK HILLER	President
BART HELMUTH	Vice-President
JOAN FRENCH	Secretary
SAM MITCHELL	Treasurer



W E S T M I N S T E R F E L L O W S H I P





F E A T U R E S



PEGGY BUNTING



FLORENCE DE HART



BARBARA ALABASTER



LIBBY LEWIS



DARRELL HIGH

for whitcomb

Darien, Connecticut
February 11, 1953

To the 1953 COLONIAL ECHO:

After studying the photos of your lovely candidates for the title of "Miss William and Mary," I have chosen Miss Lev Simonton as the winner!

Best wishes to her and all the runners-up, too. I enjoyed seeing them all.

Sincerely,
for whitcomb



PAT THADEN



FAY CLARK



ANN JOHNSON



ANN ALLRED



BUNNY SCHEIE



BARBARA DIGGS



BETSY DAVIS



PEGGY PROSSER



ROBERTA PARRISH



Miss Karlee Smith



Miss Joan Danskin



Miss Ann Parker



Miss Mary Ellen McCloskey



Miss Lou Biggs



Miss Bev Simonton

Miss William and Mary



HOMECOMING QUEEN DOT BAILEY

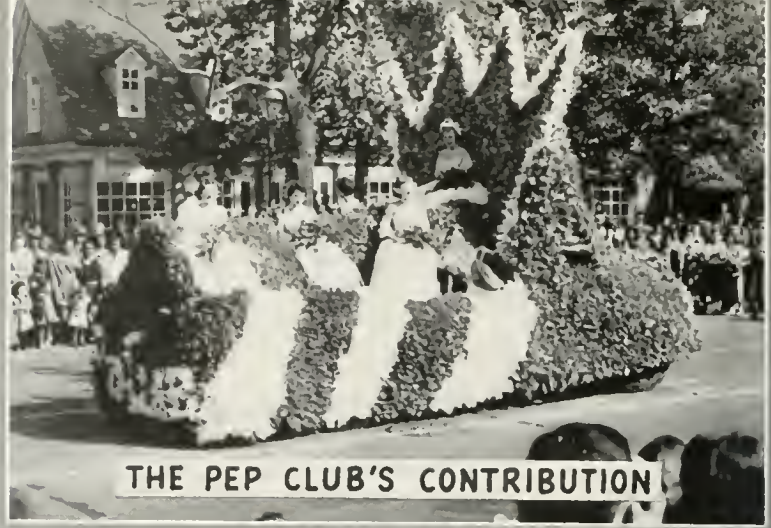

THE PEP CLUB'S CONTRIBUTION

IT'S HOMECOMING



RALPH FLANAGAN



KAPPA DELTAS CUT IN FOR FIRST PRIZE



CHI OMEGAS LICK RICHMOND AND SHARE FIRST PRIZE



MEMBERS OF THE COURT:
LOU, ANN, PAM, DOT, BEV, ANN, BARBARA

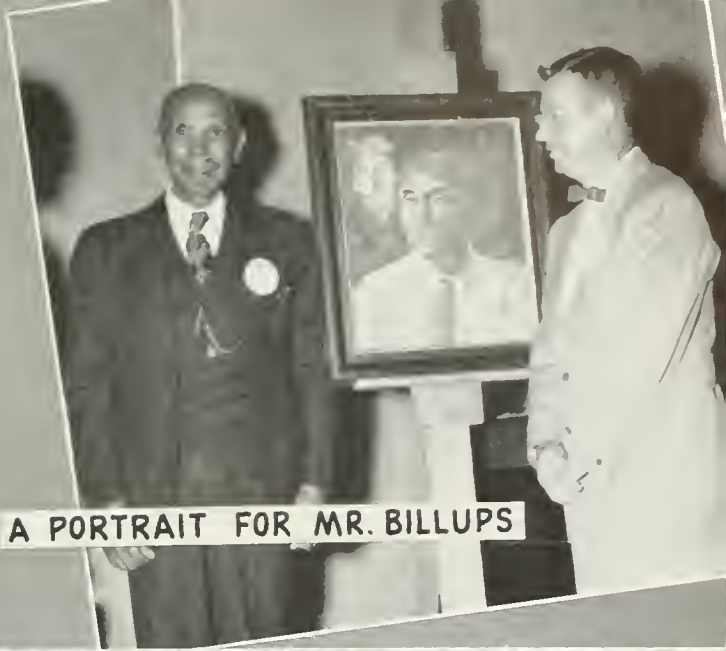

A PORTRAIT FOR MR. BILLUPS



A DUTCH WINDMILL IN WILLIAMSBURG



AREN'T WE HAVING FUN



A KISS FROM STATE SENATOR A.E.S. STEVENS



A BONFIRE BEGINS THE FESTIVITIES



BOW DOWN FRESHMEN: SOPHOMORES ARE PRESENT



VICTORS OF THE TUG-O-WAR AND THEIR TROPHY

IT'S AN EVENT



BE CAREFUL PLEASE!



PREXY DALTON ADDRESSES HONORS CONVOCATION



BASKETBALL QUEEN
ANN JOHNSON

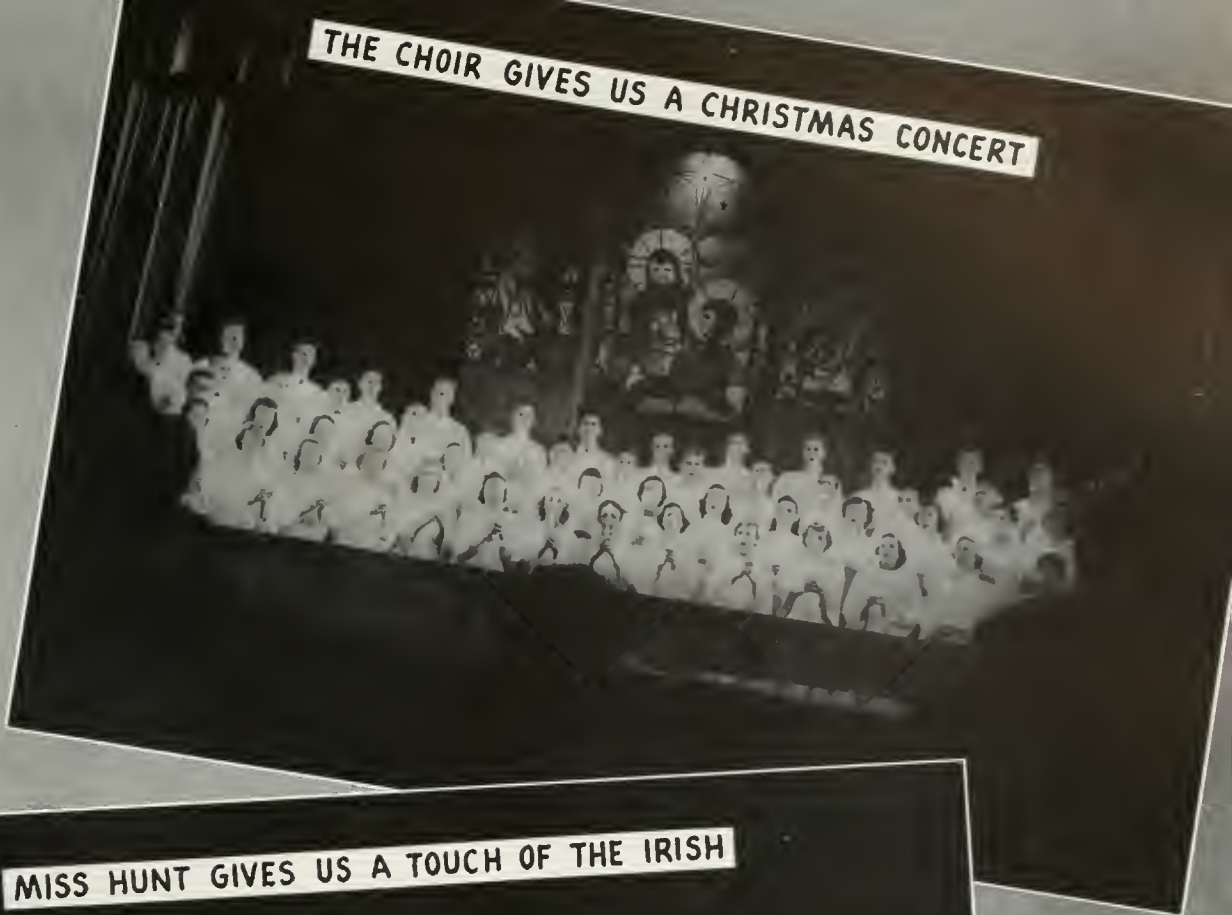

THE CHOIR GIVES US A CHRISTMAS CONCERT



MISS HUNT GIVES US A TOUCH OF THE IRISH



WE LIKE IKE 2 TO 1

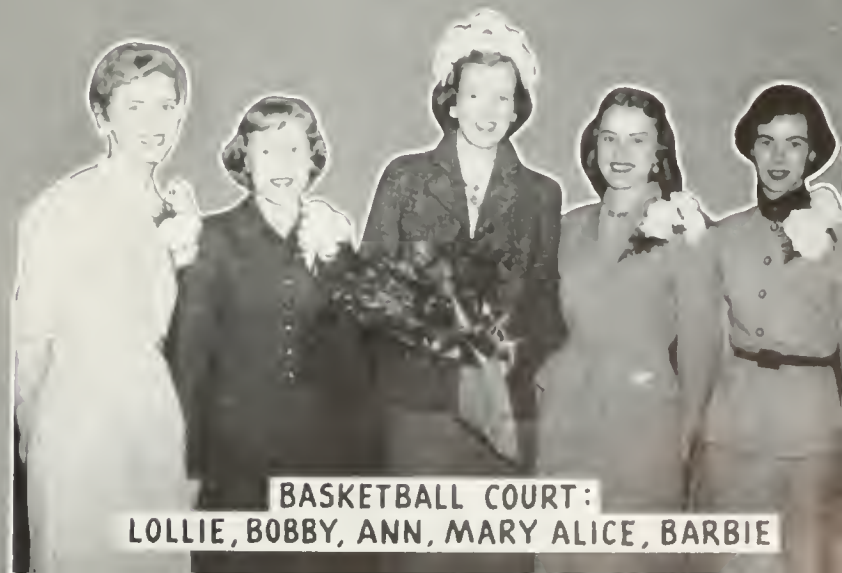

BASKETBALL COURT:
LOLLIE, BOBBY, ANN, MARY ALICE, BARBIE

ONE OF THE DIVERSIONS



AND THE BAND PLAYS ON...



SWING YOUR PARTNER



IT'S

CAN'T QUITE REACH THAT TOP ONE



THE CHOIR CELEBRATES





THE BIG MOMENT



DID YOU SAY YOU WERE ENJOYING THE DANCE?

FUN



GOOD NIGHT LADIES



DIDN'T YOU GET THE JOKE?

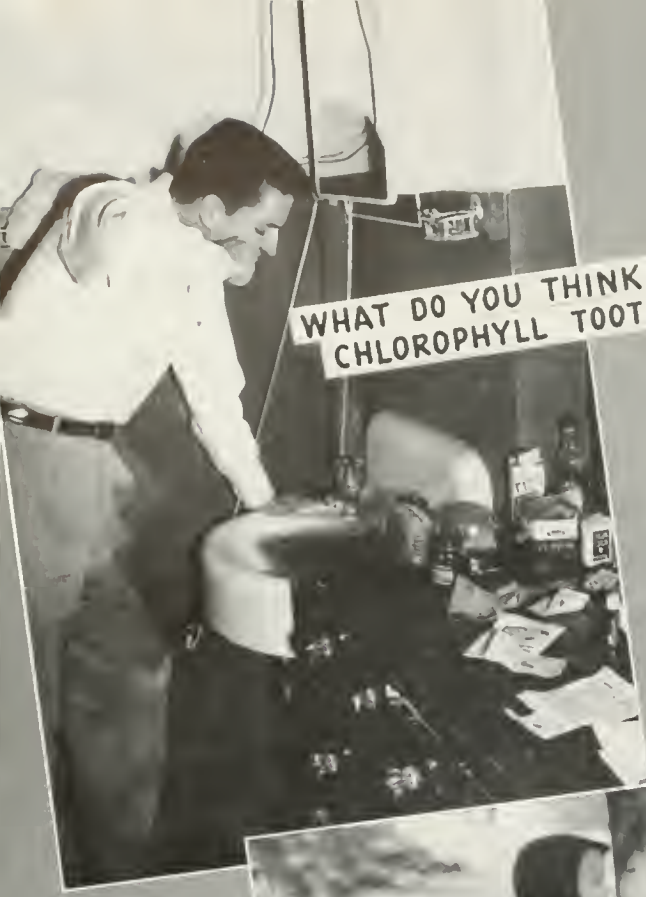

WHAT DO YOU THINK OF CHLOROPHYLL TOOTHPASTE?



HELP!

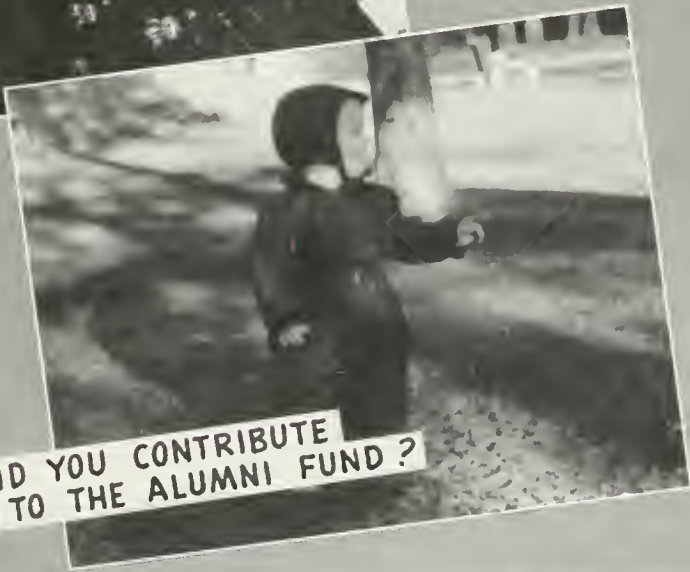

DID YOU CONTRIBUTE TO THE ALUMNI FUND?

IT'S THIS



UGH!



SINGING IN THE SHOWER...



TOMORROW'S STEW



THE FINISHING TOUCH

AND THAT



MEMBERS OF THE ATLAS CLUB



THE LATEST IN SHOWER FASHIONS



LOSE YOUR KEY?

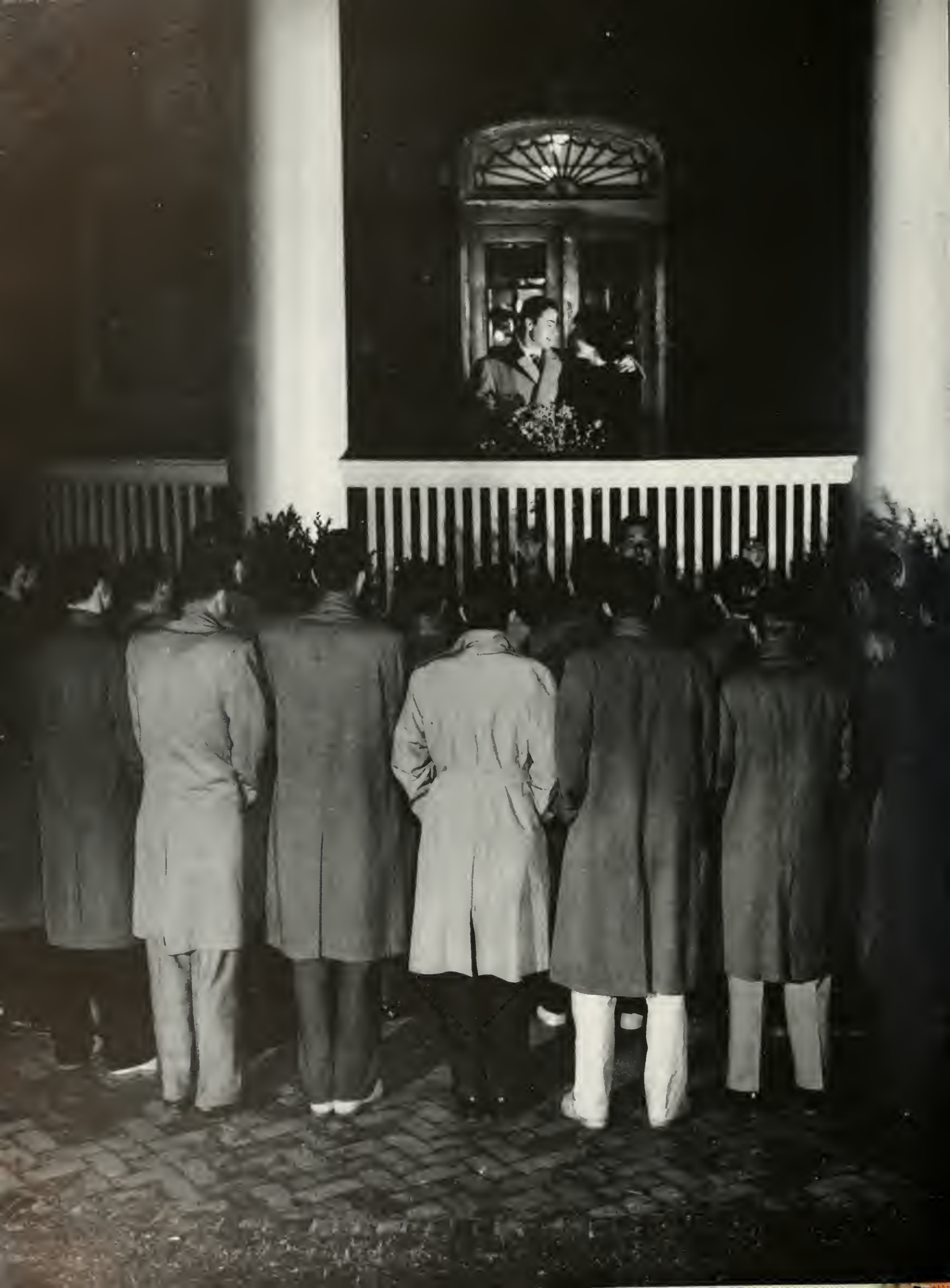



G R E E K S



Snack bar



Sweetheart Ann Allred



RICHARD DALLAS
President



EPSILON CHAPTER

THETA DELTA CHI

Oldest fraternity on the William and Mary campus . . . Epsilon Charge established in 1853 . . . This year was highlighted by the celebration of the 100th anniversary on campus . . . First Fraternity to use a pledge pin, have an official flag, issue an official publication, and adopt an official flower and colors . . . Chapter was active in Flat Hat work, claiming Dick Dallas, managing editor . . . This year brothers awarded a scholarship to outstanding fraternity member, based on scholastic record and extra-curricular activities . . . On the calendar of social events was the Founders Day Banquet in the fall . . . Faculty and administration joined brothers and their dates at the annual Egg Nog Party before Christmas . . . Ann Allred was chosen sweetheart and crowned at the Christmas party . . . 106th annual Costume Dance was held in the spring.

OFFICERS

RICHARD DALLAS	President
PETER GIBLIN	Treasurer
DONALD WOULFE	Recording Secretary
RICHARD BIGELOW	Corresponding Secretary



Gambling again?

First Row: Asghar Ali, Gerald Atwater, Jules Bacal, Ralph Belford, Richard Bigelow, Thomas Boys, Edward Coco.

Second Row: Robert Coco, Richard Dallas, William Fennell, Peter Giblin, Carl Gieg, Kent Hackler, Thomas Hillman.

Third Row: Peter Hino, Randall Hoes, Joel Jamison, Kent Kirwan, John Kris, Jay Lawrence, Otto Lowe.

Fourth Row: Howard McCallen, John Mitchell, Allan Roby, Paul Rutkowski, Robert Schauf, George Seiler, Dwight Taylor.

Fifth Row: Harold Todhunter, William Twomey, Robert Wilkinson, Donald Woulfe.





Two English Bar Flies



... and there are ten more just like it.



The boys



President

Virginia Kappa Chapter of Sigma Alpha Epsilon was established at William and Mary in 1857, one year after its founding at the University of Alabama . . . Local chapter was discontinued after the Civil War and was eventually revived in 1925 as one of the 129 active chapters throughout the nation . . . National membership totals 78,000 in forty-four states . . . Took third largest pledge class which totaled 18 . . . Brothers take an active part in athletics . . . Possessor of intramural sports trophy . . . Outstanding SAE was John Dalton, student body president . . . Chapter dedicated a plaque to Bob Benjamin and Odie Garrison who were killed in Korea . . . Spring was SAE's big social season with the highlights being the Founders Day Banquet in March at the Williamsburg Lodge, a formal Spring Dance in April, and a picnic at Jamestown in May.



VIRGINIA KAPPA CHAPTER

OFFICERS

FRED ALLEN	President
JOHN WESTBERG	Vice-President
JOSEPH WELLER	Secretary
JOSEPH JAY	Treasurer

SIGMA ALPHA EPSILON



Is that beer, Jimmy?

First Row: James Alderson, Fred Allen, Dwight Babcock, George Becouvarakis, Thomas Boberg, Tom Burke, Charles Cornell, Frank Cowling, John Dalton.

Second Row: Lewis Dixon, Paul Duvall, Eugene Guess, Calvin Harris, James Heatherington, Quinby Hines, Swanson Hornsby, William Humbert, Thomas Hunnicut.

Third Row: Edwin James, Joseph Jay, John Krog, Earl Lassiter, Donald Layne, Rhea Lazarus, Thomas Lewis, James Mark, Charles McNally.

Fourth Row: Edmund Mioduszewski, Robert Mitchell, Charles Morton, Gerald Murchison, Frank Paskert, William Patton, Samuel Peele, Edwin Pierce, Charles Piluso.

Fifth Row: Louis Pomponio, Dave Potts, Wilson Sweeney, Arthur Thompson, Joseph Weller, Norvell Werner, John Westberg, Wright Williamson, Barry Wilson.

Sixth Row: Fred Wilson, Anthony Yurko.





Informal tonight



Rushing techniques



President



GAMMA CHAPTER

The first chapter of Pi Kappa Alpha Fraternity was founded on March 1, 1868 at the University of Virginia . . . Gamma Chapter was established on the William and Mary campus three years later in 1871 and is now prominent among the five in the Old Dominion . . . Pi Kappa Alpha was confined to the South for the first fortyone years of its history . . . Now has 109 chapters throughout the nation . . . Members are active in all phases of campus life . . . Well represented in intramural sports and varsity sports in basketball, swimming, and golf . . . Active in student government and on the Flat Hat . . . Christmas Formal at the Williamsburg Lodge began the fraternity's social season . . . Other memorable social functions were the State Founders Day Ball in Richmond, February 28, the Shipwreck Dance, and the annual Spring Picnic.

OFFICERS

NORMAN RISJORD	President
BRUCE RHEA	Vice-President
JAMES SURRETT	Secretary
JOSEPH BURKE	Treasurer

P I K A P P A A L P H A



Formal

First Row: Vernon Arvin, Philip Brown, Joseph Burke, James Carter, John Christofferson, Harry DeWalt, James Duff, Norris Edgerton.

Second Row: William Griffin, Charles Gutherie, Thomas Gutherie, James Harrison, Roland Howard, Brian Kent, Mark McCormick, Richard Miller,

Third Row: William Nixon, Otis Odell, Joseph Reynolds, Bruce Rhea, Frank Riley, John Risjord, Norman Risjord, Richard Rowlett.

Fourth Row: Edward Snider, Donald Spivey, Laurance Stewart, James Surratt, James Thomson, Robert Thurston, Robert Tyson, Terry White.

Fifth Row: John Winters, Jack Wolfe, William Wray.

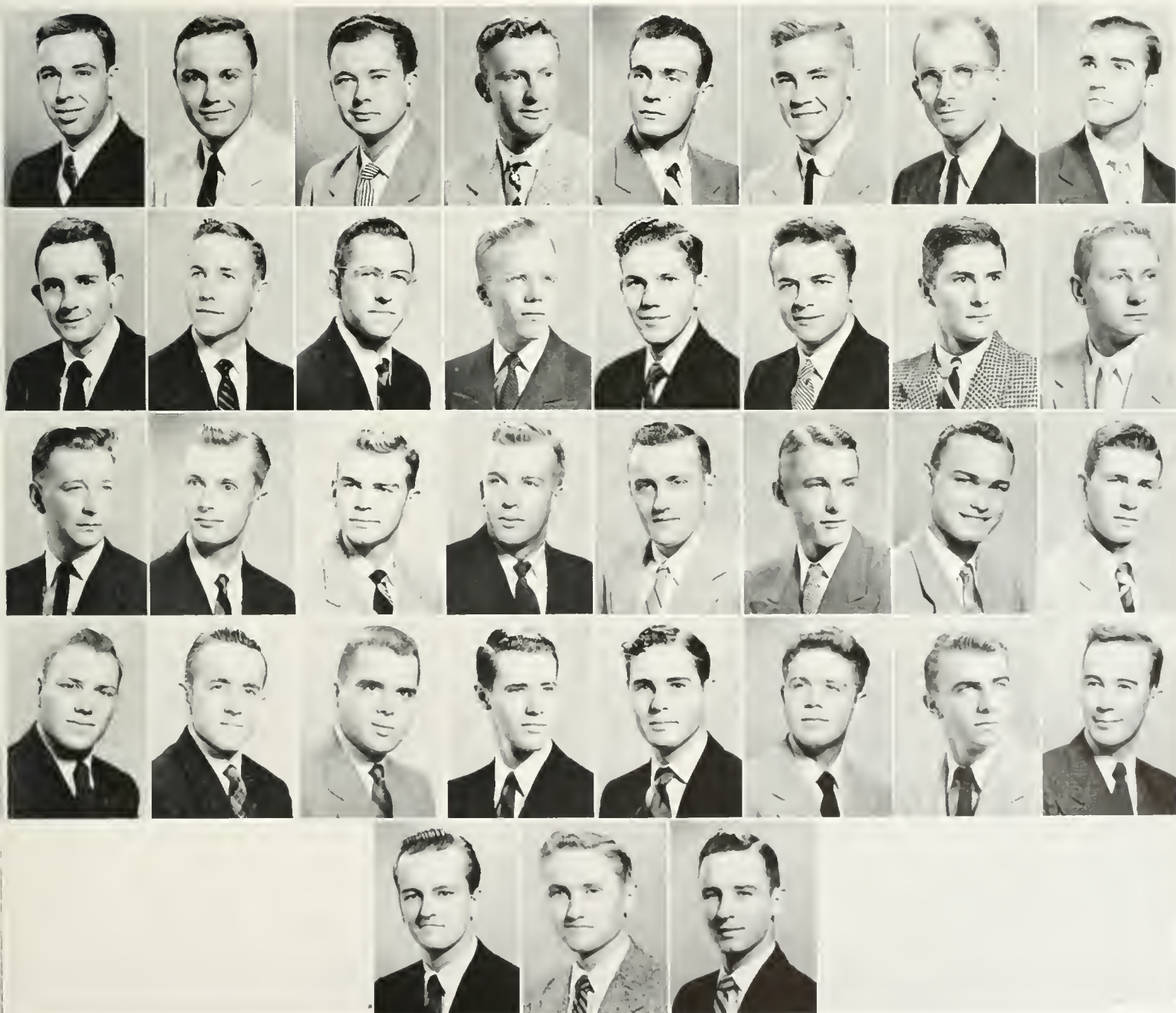



KA's entertain



True sons of Robert E. Lee

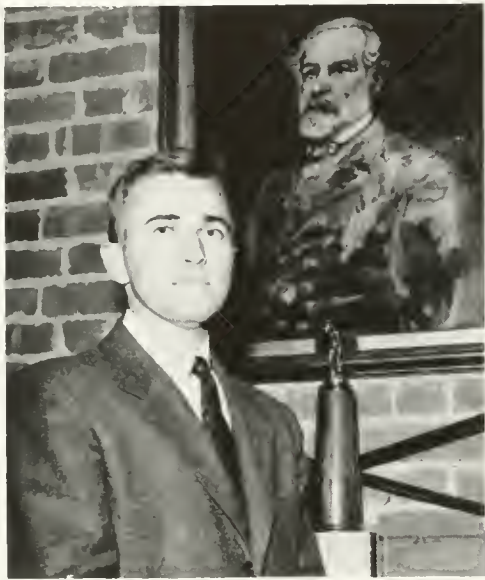

ROBERT HAMEL
President

"Sons of Robert E. Lee" is the claim of Kappa Alpha's . . . Original chapter was founded at Washington and Lee University with the aid of General Robert E. Lee, then president of the College . . . Alpha Zeta Chapter has been continually active longer than any other fraternity on campus . . . Well represented by brothers in collegiate and intramural sports, and in student government . . . Christmas social events included Black and White Ball and Christmas Serenade when Santa Claus presented candy canes to the girls . . . May brought the annual Southern Ball at which the chapter sweetheart was crowned . . . The Ball was preceded by the Confederate Parade with a proclamation of secession from the Union . . . Brothers and their dates enjoyed a picnic and hay-ride in the spring, and an oyster roast was given for the pledges.



ALPHA ZETA CHAPTER

OFFICERS

- | | |
|--------------|----------------|
| ROBERT HAMEL | President |
| DAVID BERRY | Vice-President |
| STANLEY WARD | Secretary |
| GEORGE VAKOS | Treasurer |

K A P P A A L P H A O R D E R



Hay there!

First Row: Norton Ashman, Edward Aubin, David Berry, Harry Carver, Bert Chase, Martin Everhard, Rufus Gordon, Robert Grigsby.

Second Row: Robert Hamel, John Harding, William Harris, Bernard Hartwig, Bruce Hathaway, George Haycox, Robert Hcitsma, Luther Kiger.

Third Row: Peter Klinger, Lowe Lunsford, William Mathes, Idus McCurry, William Neal, John Parker, Bruce Rumage, Richard Savage.

Fourth Row: Cary Scates, Robert Sprouse, Jack Stable, John Stanley, Scott Stone, Wallace Stubbs, George Vakos, Stanley Ward.

Fifth Row: Raiford Whitfield, John Williams, Larry Young.





Saturday night scene

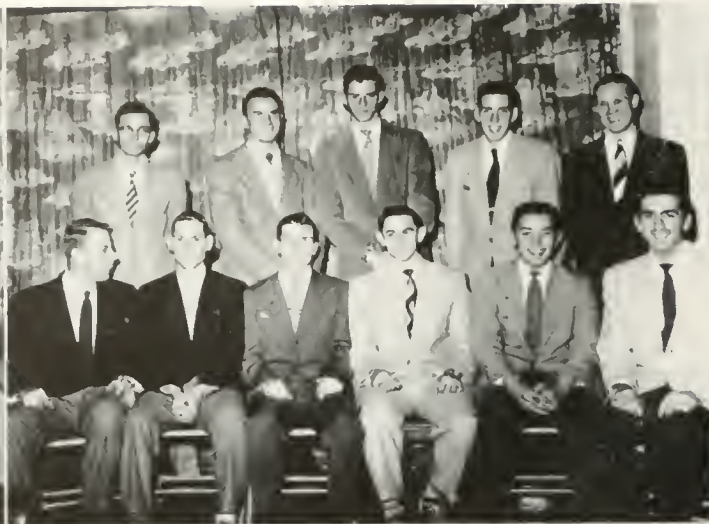

New brothers



Let's have a party!



SCOTT PETREQUIN
President

Nu Chapter of Kappa Sigma was established at William and Mary in 1890 . . . Kappa Sigma Fraternity was founded at the University of Virginia in 1869 . . . At present time the fraternity has 125 active chapters and more than 80 alumni chapters all over the United States and Canada . . . Outstanding in leadership, Kappa Sigma claimed Bob Hedelt, editor of the Flat Hat and Tex Wilde, vice-president of the student body, as well as head cheerleader, Willie Willingham . . . Other members held positions in student government and were active in athletics . . . Chapter presents awards to members outstanding in scholarship and athletics . . . Rated third on campus scholastically . . . Highlighting the social functions of the year were the Sweetheart Ball at which Libby Lewis was crowned chapter sweetheart, and the Kappa Sigma Weekend which included a formal dance, beach party and picnic.



OFFICERS

SCOTT PETREQUIN	President
JAMES CHASE	Vice-President
DEAN ROBERTS	Secretary
JAMES SHATYNSKI	Treasurer

N U C H A P T E R

K A P P A S I G M A



Intramural action

First Row: Richard Blanchard, Ronald Blankenship, Walter Brodie, Gale Carrithers, James Chase, Richard Clark, Robert Clark, Richard Fowler.

Second Row: Russell Gills, Robert Hedelt, Walter Herkness, Herndon Jenkins, Thomas Kenyon, John Kepley, William Kern, Raymond Kimbrough.

Third Row: Joseph Kinder, John Laughlin, James Lawrence, Francis MacCoy, John Marsh, Earl McNeal, Norman Mcomjian, Scott Petrequin.

Fourth Row: Edward Phillips, Robert Rapp, Dean Roberts, James Shatynski, Robert Smith, Phillip Snead, Robert Stewart, James Tardy.

Fifth Row: Robert Turvene, Henry Wilde, William Wilde, Charles Willingham.





The old cow's tail hangs down behind . . .



Pre-dance festivities



JACK STEINGER
President

Phi Kappa Tau came to William and Mary in 1926 with the establishment of Alpha Theta Chapter . . . The fraternity was founded at the University of Miami in Ohio . . . Outstanding Phi Tau was Bob Mahaffy, business manager of the Colonial Echo . . . Brothers placed third in interfraternity athletics in both football and swimming . . . Became campus volleyball champions by beating the Faculty Team, otherwise known as the "Independent Champs" . . . Pledge class totaled 15 . . . Open houses and the Faculty Tea in October began the social functions for the year, followed by highlights such as the Christmas Formal and Cocktail Party at which Patty Perkins was crowned "Phi Kappa Tau Sweetheart" . . . Spring followed with a formal dance at the Williamsburg Lodge, a picnic with the Alpha Chi's, and the annual Yorktown picnic.



ALPHA THETA CHAPTER

OFFICERS

JACK STEINGER	President
DAVID BELEW	Vice-President
WALLACE WILSEY	Secretary
ROBERT MODYS	Treasurer

P H I K A P P A T A U



Nice drapes

First Row: John Alden, William Annett, Thomas Athey, Peter Austin, Clyde Barker, Robert Barrett, David Belew, Donald Berryman, William Bickler.

Second Row: Lee Brooks, William Butler, Earl Call, Robert Cattell, Robert Chandler, Howard Cline, Jeremy Clulow, Dudley Connors, Charles Cottrell.

Third Row: Joseph Cutler, Ronald Drake, Ross Filion, Peter Griffin, William Haynsworth, Paul Hickey, Posie Hundley, Donald Jeffry, Wayne Jones.

Fourth Row: William Kepner, George Kilpatrick, Alonzo Kittinger, Robert Lawrence, Oren Lewis, Robert Mahaffy, Jack Martin, Ackley Melson, David Metz.

Fifth Row: Robert Modys, Thomas Parrish, Carl Pearl, Jack Place, William Ragland, Allan Richardson, Michael Richardson, Charles Saunders, James Shrader.

Sixth Row: Jack Steinger, Hubert VanDrimmelen, Gordon Vliet, George Walter, William White, Wallace Wilsey.





Sunday night diversion



Backroom conference



BRADFORD BESSE
President

One of the largest national fraternities, Lambda Chi Alpha has 141 chapters located on campuses in the United States and Canada . . . Epsilon Alpha Chapter established at William and Mary in 1927 and was 73rd chapter of Lambda Chi Alpha . . . This year brothers celebrated the chapter's Silver Anniversary at William and Mary . . . Epsilon Alpha received Lambda Chi Alpha National Scholarship Trophy . . . Chapter was represented in student government by John Munger, chairman of the Men's Honor Council . . . Three big social functions of the year were traditional Christmas Dinner Dance held at Williamsburg Lodge, State Founders Day Ball held in March at Richmond, and the annual basketball game between Lambda Chi Alpha and Alpha Chi Omega followed by a gala party . . . The brothers chose June Shearer as their sweetheart at the Christmas Dance.

OFFICERS

BRADFORD BESSE	President
RALPH RIGBY	Vice-President
DONALD DARNTON	Secretary
GEORGE SOUTHWELL	Treasurer

EPSILON ALPHA CHAPTER

L A M B D A C H I A L P H A



Roses for their Sweetheart

First Row: Glenn Bailey, William Baskett, Robert Batchelder, Bradford Besse, Anastas Boonard, Ray Bourne, James Bryden.

Second Row: Daniel Calabrese, Albert Crow, Robert Daniel, Donald Darnton, Henry Dressel, William Farley, Robert Gibbons.

Third Row: Marvin Gill, Howard Golwen, James Hardcastle, Edward Hill, Rodney Lawrence, James Leftwich, Warren Low.

Fourth Row: William May, William Moseley, John Munger, Harold Posey, Ralph Rigby, Leo Schutte, Gerald Simpson.

Fifth Row: Fred Smith, Robert Smith, George Southwell, Edward Trice.

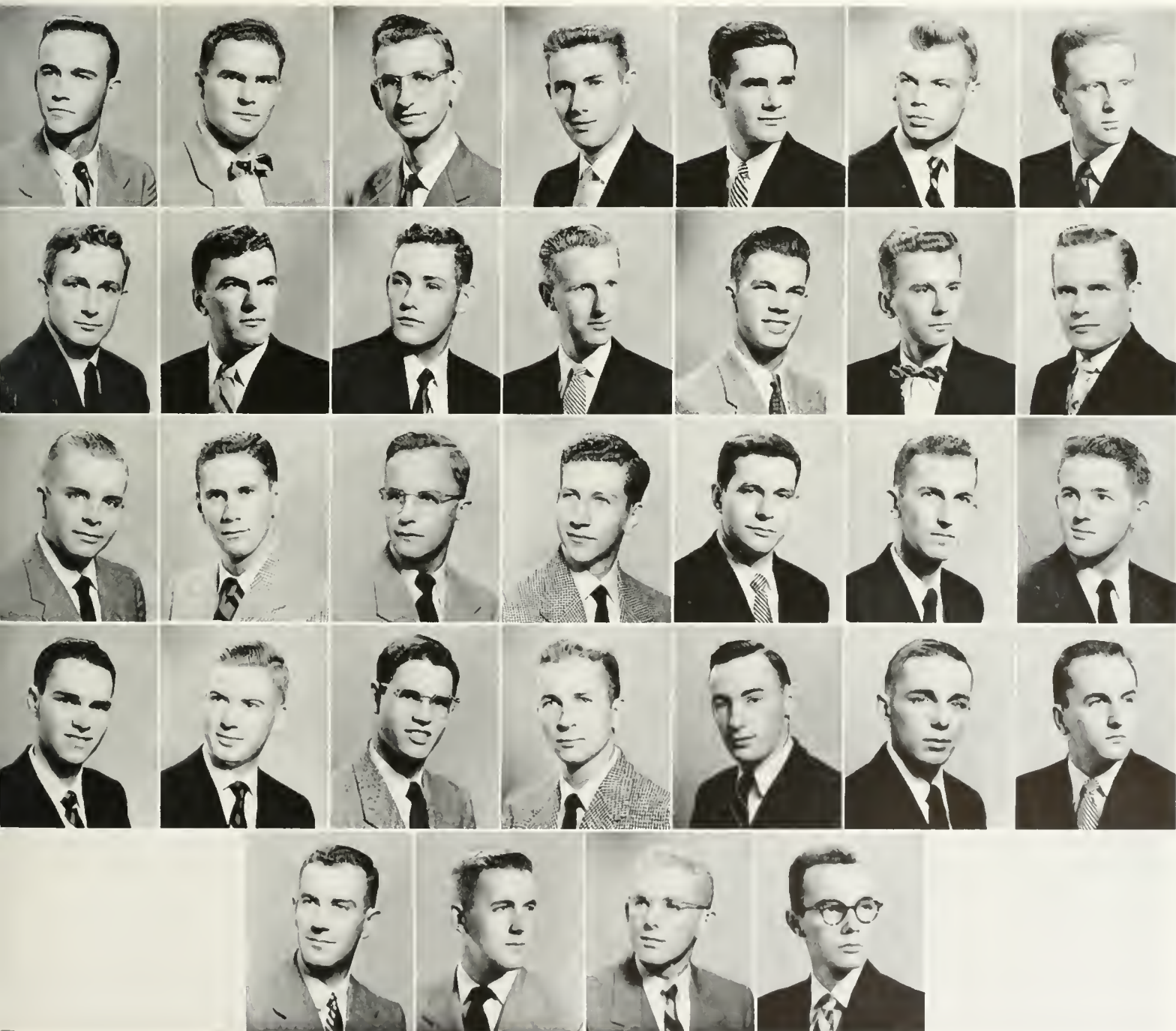



The Treasurer's Report



Here we are



When did he escape?



NATHAN CARB
President

Tau Chapter of Phi Alpha Fraternity was installed at William and Mary by rechartering of local fraternity Zeta Theta Pi, on February 22, 1927 . . . Originated at George Washington University . . . Places special emphasis and pride on its true nonsectarian principals and practices . . . Excellent scholastic standing, rated second on campus . . . Brothers were active in publications, William and Mary Theater and Debate Council . . . Proud to claim Arnie Lubasch, chosen new editor of the Flat Hat, and Nate Carb, sports editor . . . Phi Alpha's entertained royally and heading the list of social events was the Rho-Tau Formal held February 6th and 7th, first night at the Williamsburg Lodge and second night in Richmond . . . Other social highlights were the Christmas Formal, the Senior Banquet at which a plaque was presented to the outstanding departing senior, and the annual spring hayride and picnic.



OFFICERS

NATHAN CARB	President
SAMUEL KEYIAN	Vice-President
GEORGE MARTIN	Secretary
RALPH GOULSTON	Treasurer

T A U C H A P T E R

P H I A L P H A



First Row: Ira Brecher, Nathan Carb, Alvin Fox, Milton Glas-
ser, Minton Goldman.

Second Row: Gerald Gordon, Ralph Goulston, Anthony Han-
nold, Roger Hill, Samuel Keyian.

Third Row: Donald Lawrence, Joe Levy, George Martin,
Roger Ormerod, David Rubenstein.

Fourth Row: John Scozzari, Paul Weinstein, Ronald Zucker-
man.

Elated!





Having fun?



A few additions



Hi!



JULIUS POMS
President

Virginia Psi Chapter of Pi Lambda Phi established at William and Mary in 1929 with 10 charter members . . . Fraternity was founded at Yale University in 1865 . . . A brotherhood which recognizes men on the basis of their ability, ideals, and forward looking attitude . . . Took largest number of pledges with final total of 23 . . . Achieved high scholastic standing, fourth on campus . . . Members are active in all campus organizations . . . Well represented in sports, particularly intramural basketball, varsity football, and basketball . . . Chapter was awarded Second Intramural Swimming Trophy . . . Fall was the big season for social events during the year, with the Candle-Cafe Party and the Shipwreck Dance held in November, the Pi Lambda and SAE joint pledge party in December, and the fall outing at Jay Levinson's farm . . . Brothers celebrated Founders Day in March . . . Chose Fay Clark as fraternity sweetheart.



VIRGINIA PSI CHAPTER

OFFICERS

- | | |
|--------------|----------------|
| JULIUS POMS | President |
| WARREN WEISS | Vice-President |
| TODD DuVAL | Secretary |
| JOEL BLENDON | Treasurer |

P H I L A M B D A P H I



Saturday night combo

First Row: William Abelow, Les Baker, Richard Bennett, Herbert Bistrong, Joel Blenden, Albert Bromberg, Hunt Brown, Jack Buchheit, Paul Cahn.

Second Row: Donald Comiter, Steve Diamond, Thomas Duval, Maynard Ehrenworth, Simon Eisenberg, Ronald Eisner, Frank Fein, Bernard Feldman, Ronald Fidell.

Third Row: Dante Fiorini, Edgar Gladstone, Herbert Goldberg, Herbert Goldstein, Ray Grassi, Alfred Gross, Michael Hanft, David Hughes, Gary Joachim.

Fourth Row: Alan Kalkin, Henry Kaplan, John Kontopanos, Harvey Lasky, Morton Lembeck, Ira Levine, William Levine, Art Meyers, Leonard Meyerson.

Fifth Row: Roland Nemeth, Robert Neuville, John Pires, Julius Poms, David Ruskin, Bruce Saxe, Allan Seif, Leonard Silver, Albert Stern.

Sixth Row: Robert Stern, Barton Tayer, Walter Trent, Arnold Wachsmann, William Wagman, Warren Weiss, Edward Wolfe.





Orchid Ball



Glasses



JEFFERSON DAVIS
President



ALPHA ETA CHAPTER

One of the most recent additions to the William and Mary fraternity group, Alpha Eta Chapter of Sigma Pi was established here in 1931 . . . Sigma Pi Fraternity was founded at Vincennes University in 1897 . . . Grown to include 55 chapters throughout the nation . . . Only national fraternity to use a Greek Cross as its badge . . . Chapter received the President's Scholarship Cup for highest scholastic average . . . Sigma Pi's particularly noted for singing talent . . . Campus always looks forward to their serenades . . . Well represented in the Choir, William and Mary Theatre, and other campus activities . . . Claim Murray Foster, president of the Interfraternity Council . . . Heading the list of social functions was the Founders Day Banquet at the Williamsburg Lodge followed by the Orchid Ball . . . At the Ball brothers crowned their new sweetheart and presented dates with orchids . . . Chapter also enjoyed the Christmas Formal held in Great Hall, and a spring picnic.

OFFICERS

JEFFERSON DAVIS	President
ROBERT SMITH	Vice-President
JAMES BARHAM	Secretary
JAMES DANIEL	Treasurer

S I G M A P I



"Singing in the moonlight . . ."

First Row: Carl Anderson, Stanley Bain, James Barham, Fred Bell, Jay Birnbrauer, George Burns, Joseph Champion, James Daniel.

Second Row: Jefferson Davis, David Dunkle, Thomas Ehrhardt, William Forbes, Murray Foster, Allen Gardner, Donald Glover, James Grant.

Third Row: Barton Hellmuth, Milburn Hines, Meade Johnson, Alfred King, William Martin, George McDaniel, Richard McKee, Jess Miller.

Fourth Row: Richard Pendleton, James Powell, Giles Quarles, David Reel, Dave Rittenhouse, Lewis Saunders, Lann Smith, James Wesson.

Fifth Row: Aubrey Witherington.





Sunday best



Who polishes the trophies?



STANLEY BRYAN
Commander

Sigma Nu Fraternity returned to William and Mary with the reactivation of Epsilon Iota Chapter on February 23, 1952 . . . Founded at the Virginia Military Institute . . . Installation of the fraternity on campus marked the 30th anniversary of the establishment of Sigma Nu at William and Mary . . . Chapter was well represented in college activities . . . Very active in varsity and intramural sports, namely football, basketball, volleyball and bowling . . . Won intramural football championship . . . Scholarship Key given to Sigma Nu with best scholastic record . . . Social calendar scheduled White Star Formal in the Spring, at which the chapter crowned its new sweetheart . . . Social season also included annual Christmas party, Founders Day Banquet, pinning serenades, Christmas serenade, and spring picnic.



EPSILON IOTA CHAPTER

OFFICERS

STANLEY BRYAN	Commander
GERALD HARRIS	Lieutenant Commander
GEORGE RITZEL	Recorder
ROGER GROETTUM	Treasurer

S I G M A N U



Scramble for victory

First Row: James Apostolou, James Bernhardt, Laurence Bobbin, Stanley Bryan, Alan Canfield, Hardy Cofer, Charles Copeland.

Second Row: John Corey, Richard Gonier, Robert Green, Roger Groettum, Gerald Harris, Rene Henry, William Hilliard.

Third Row: Thomas Justice, Alton Kersey, John Lowell, Milton Maddox, Pete Markos, Frank McCann, Bruce Muni.

Fourth Row: Edward Novak, Gilbert Parmele, Kenneth Piland, Marshall Ries, George Ritzel, Ernest Rudin, James Seu.

Fifth Row: Charles Turner, Tony Vujevich, George Walker, Hillsman Wilson.





Seated on the floor: Haycox, Bigelow. Seated, clockwise: Besse, DeWalt, Foster, Brink, Baskett, Milkovich, Grassi, Petrequin, Carb, Laughlin, Poms, Hornsby, Hamel, Steinger, Pirri, Chändler. Standing, left to right: Hannold, Davis, Dallas, Dunkle, Bryar.



MURRAY FOSTER
President of the Interfraternity Council

The aim of the Interfraternity Council, as set forth in its constitution, is to promote cordial relationships among the men's social fraternities by providing a common medium through which to act. The Council encourages interfraternity athletics, as well as scholarship. It establishes rules governing both general fraternity activities and rush, including pledging and initiation. The rushing rules cover the dates of rushing, formal rushing regulations, eligibility, and initiation. The Council has the right to conduct trials if there is any violation of these rules.

The Council works as a service organization not only to the College but to the community as a whole. During orientation week of the fall semester, a general meeting was held to explain the fraternity system to all entering students to aid them in understanding and observing rushing rules. In addition, the Council cooperated with the Red Cross in sponsoring a blood drive each semester. A new project adopted by the Council was the collection of clothing for Eastern State Hospital. Throughout the year the group worked to solve the problems of the fraternities and to improve such conditions as overcrowded lodges on weekends.

Each of the eleven fraternities is represented in the Council by its president and a second member elected from the fraternity. Officers of the Council are elected from these second representatives for a term of one year. The president of the Council for the past year was Murray Foster.

INTER-FRATERNITY COUNCIL



Seated on couches: Bozarth, Lang, Curry, Stone, Kyster, Henderson, Ingoe. Back Row: Schulse, Murphy, Fisher, Rassmussen, Bowman, Bradley, Ash, Hancock, Robinson, Egger, Kramer, Griffith.

The Pan-Hellenic Council consists of two delegates from each of the nine sororities on campus, who meet regularly to discuss questions of interest to the College and to the fraternity system. It cooperates with the National Pan-Hellenic Congress in maintaining high ideals of scholarship and promoting inter-sorority relations within the College.

The Council regulates and governs both fall and February rushing, as well as pledging and initiation of sorority women. This year it attempted to improve the quota-limit system by restricting the system to freshmen only and by eliminating unsatisfactory elements of the original system. In addition, the group worked on the problem of changing the dates of formal rushing in order to avoid the loss of time in academic work.

Each year a plaque is presented to the sorority whose pledge class attains the highest scholastic average. The Council also continued its project, initiated by the 1951-52 delegates, of awarding a scholarship to an outstanding sophomore woman. To raise money for this scholarship a talent show was sponsored during the second semester in which the pledge class of each sorority presented a skit.

During the fall a tea was held for members of the Council and alumnae of the various sororities.

The officers for 1952-53 were Lee Bradley, President; Judy Robinson, vice-President; Barbara Bowman, Secretary; and Nona Schulse, Treasurer. The advisors were Miss Marguerite Wynne-Roberts and Dean J. D. Farrar.



LEE BRADLEY
President of the Pan-Hellenic Council

PAN - HELLENIC COUNCIL

First Row: Shirley Archer, Fahy Baker, Carolyn Barber, Helen Barber, Page Beck, Mary Broaddus, Camille Butler, Nancy Child, Mary Collier.

Second Row: Josephine Garrett, Dorothy Gutherie, Joan Hansen, Charlotte Henderson, Jennifer Hilton, Suzanne Hunter, Martha Jordan, Carol Kavanagh, Elizabeth King.

Third Row: Joanne Lore, Shirley Lyons, Joan Mattson, Barbara McCall, Shirley McGinnis, Alice Mott, Anne Myers, Eunice Myers, Mary Myers.

Fourth Row: Joyce Outten, Martha Parker, Marilyn Parr, Patricia Perkins, Martha Poindexter, Virginia Prichard, Diane Renninger, Ann Reynolds, Mary Lou Riggen.

Fifth Row: Treazure Rissinger, Alison Sandlass, Marilyn Scheie, Margie Schroeder, Marcia Sefrin, Betty Sheppard, Patricia Smith, Shirley Smith, Patricia Sperb.

Sixth Row: Elsa Stromberg, Carolyn Suber, Roberta Wadley, Susan Whaley, Marjorie Willard, Beverly Winn, Jean Woodfield, Marion Yount, Ann Zimmerman.



Chi O's Sweetheart





"Save that Confederate money, boys . . ."



All ready?



Tin Pan Alley Lassies

Omicron Beta Chapter of Chi Omega was the first national sorority to be established at William and Mary in 1921 . . . Founded at the University of Arkansas on April 5, 1895 . . . Chi Omega is today the largest national sorority with 111 chapters . . . Chapter contributes to the support of a German orphan as a special charity project . . . Sociology Prize awarded annually to senior with the highest average majoring in that field . . . Chi O's honored by winning first prize for Homecoming Float along with Kappa Delta . . . Claimed Kappa Alpha and Phi Kappa Tau sweethearts, Helen Barber and Patty Perkins . . . WSCGA president and Mortar Board member was Chi O Nan Child . . . Represented by two members on Women's Honor Council . . . Chi Omega Carnation Ball and Banquet in the spring and the annual Christmas Party highlighted the social events of the year.



HELEN BARBER
President

OFFICERS

HELEN BARBER	President
NANCY CHILD	Vice-President
EUNICE MEYERS	Secretary
MARTHA PARKER	Treasurer



OMICRON BETA CHAPTER

C H I O M E G A

First Row: Joanna Allen, Ann Allred, Jean Andrews, Shelly Bailey, Alexandra Bettiger, Mary K. Binns, Lee Bradley, Virginia Broaddus, Patricia Crews.

Second Row: Barbara Crosset, Madge Cushing, Nelia Daggett, Margaret Donnelly, Carolyn Estes, Sylvia Evans, Helen Grinnan, Katherine Hancock, Danella Hewitt.

Third Row: Barbara Higbee, Roberta Jackman, Bettie James, Pearle Key, Cynthia Kimbrough, Jean Lang, Patricia Lewis, Sally Little, Margery Lloyd.

Fourth Row: Velma Lyne, Nancy Matthews, Mary E. McCloskey, Betsy Neale, Laura Ramsay, Carol Raymond, Elizabeth Ross, Anne Sidner, Ann Smith.

Fifth Row: Barbara Smith, Barbara J. Smith, Rebecca Smith, Temple Snidow, Anne Sobers, Patricia Thaden, Margie Thomas, Jane Thompson, Eugenia Turner.

Sixth Row: Nancy Waggoner, Patricia Wall, Catherine Washburne.



The Circus is coming





Is that so?



Girls and Dolls



Shirts and Legs

Kappa Alpha Theta, the first women's fraternity, was founded at DePauw University, Greencastle, Indiana, on January 27, 1870 . . . Beta Lambda established as second sorority on campus . . . 79 chapters of Theta in various colleges in the country . . . Educational program developed by local chapter has been adopted as a national policy . . . Special sorority project is giving aid to the Institute of Logopedicsum in Wichita, Kansas . . . Theta claimed Lee Bradley, president of the Pan-Hellenic Council . . . Chapter active in WSCGA . . . Managing editor of the Flat Hat is Theta, Madge Cushing . . . Theta Delta Chi chose Ann Allred as fraternity sweetheart . . . Mary Ellen McCloskey one of Echo beauties . . . Carolyn Estes chosen as Princess of Tobacco and Apple Blossom Festivals . . . Annual Dinner Dance at the Williamsburg Lodge and Presentation Dance honoring the new pledges were main social activities of the year.



BARBARA SMITH
President

OFFICERS

- | | |
|------------------|----------------|
| BARBARA E. SMITH | President |
| LAURA RAMSEY | Vice-President |
| DANELLA HEWITT | Secretary |
| BARBARA J. SMITH | Treasurer |



BETA LAMBDA CHAPTER

K A P P A A L P H A T H E T A

First Row: Evelyn Ardill, Susan Allen, Carolyn Ash, Marjorie Baylor, Penny Brown, Mary Bryan, Carolyn Burt, Ann Callihan, Virginia Campbell.

Second Row: Dorothy Chapman, Suzanne Colclough, Sally Dahm, Janet Dandridge, Barbara Diggs, Jane Dougherty, Nancy Ellis, Lee Everitt, Janice Ferrell.

Third Row: Alice Fisher, Meta Fooks, Joan French, Cynthia Frye, Patricia Gray, Ann Hines, Margaret Ives, Sarah Ives, Sue Johnson.

Fourth Row: Jacqueline Kellam, Trible King, Betty Kustrup, Ann Lockwood, Eleanor Lundberg, Barbara Marsland, Joan McCarthy, Marguerite McLaughlin, Nancy Messick.

Fifth Row: Christine Montgomery, Polly Morgan, Jo Ann Napolino, Martha Page, Ruth Page, Joan Richmond, Judy Robinson, Mary Ellen Romney, Barbara Sandwick.

Sixth Row: Ann Savage, Barbara Schwartz, Kay Sheild, Marcia Silfen, Barbara Skinner, Patty Speltz, Sally Stoker, Jane Taylor, Elaine Thomas.

Seventh Row: Sue Thureau, Barbara Tignor, Diane West, Betty Wright, Jean Wyckoff, Bettye Zepht.



Spiders had no break-fast!





South Pacific influence



Cafe Society

Kappa Kappa Gamma established first chapter at Monmouth College, Monmouth, Illinois on October 13, 1870 . . . Gamma Kappa Chapter became third sorority at the College of William and Mary on February 16, 1923 . . . 83 chapters in colleges across the nation . . . Charity work includes a project at the Hampton Orphan Home for colored children . . . Scholarship encouraged by giving award to top ranking girl in each class . . . Kappa's pledged 20 girls during fall rushing . . . Claimed Barbara Schwartz, Mortar Board member and associate editor of the Colonial Echo . . . Outstanding in WSCGA activities were Janice Ferrell and Virginia Campbell . . . Chapter played an active part in women's athletics, as well as in student government and publications . . . Represented in Homecoming Court by Ann Savage . . . Leading the social activities were the Spring Formal and the Greenwich Village Costume Dance.



ALICE FISHER
President

OFFICERS

ALICE FISHER	President
NANCY ELLIS	Vice-President
VIRGINIA CAMPBELL	Secretary
BETTYE ZEPHT	Treasurer



GAMMA KAPPA CHAPTER

K A P P A K A P P A G A M M A

First Row: Joan Alleman, Ann Angle, Dorothy Bailey, Barbara Barker, Beverly Barnes, Bettina Bass, Patricia Beggs, Carolyn Bell, Judith Bell, Virginia Bell.

Second Row: Barbara Bennett, Lou Biggs, Julie Bleick, Bette Bodley, Elizabeth Booth, Joan Booth, Barbara Bowman, Lee Bowman, Martha Brockenbrough, Mary Brown.

Third Row: Margaret Bunting, Baynham Campbell, Jeanne Carmody, Sara Cronk, Ann Davis, Withers Davis, Nancy Dixon, Mary Dodson, Sandra Doyle, Ann Fichtenger.

Fourth Row: Patricia Florence, Beth Forester, Charlene Foster, Julia Hagler, Barbara Harshaw, Ruth Hasemeyer, Darrell High, Ann Ingoe, Anne Ivory, Saville Jett.

Fifth Row: Ann Johnson, Lois Kendrew, Jane Kesler, Mary Knabb, Alice Knight, Catherine Sue Lee, Joan McWilliams, Alice Marston, Jane McClure, Nancy McCray.

Sixth Row: Julia McDaniel, Allison Mercer, Maryann Miller, Nancy Mink, Barbara Mitchell, Joann Mitchell, Sharon Montgomery, Ann Parker, Joanne Payez, Patricia Pettitt.

Seventh Row: Mary Ann Pickett, Margaret Pontius, Mary Ramsey, Claire Rankine, Barbara Regan, Elizabeth Schaffer, Anne Schauer, Betsy Skinker, Shirley Staubs, Elizabeth Swaine.

Eighth Row: Suzanne Trimble, Lois Vill, Peggy Waring, Betty Ann Wills, Sarah Ann Wright.



Who has the ace?





How rushing SHOULD be conducted



The Chefs

Pi Beta Phi is represented by 99 active chapters on college campuses . . . Founded at Monmouth College, Monmouth, Illinois in 1867 . . . Virginia Gamma Chapter established at William and Mary in 1925 . . . Chapter holds a sale each year to aid in the Settlement School . . . Pi Phi's received 26 pledges during fall rushing . . . Prominent in campus organizations, Pi Phi's participated actively in WSCGA, student government, and women's athletics . . . Also represented by three members on Cheerleading Squad . . . Claimed a large share of the campus beauties, with Dot Bailey reigning as Homecoming Queen and three Pi Phi's in her court . . . Varsity Club chose Ann Johnson as Basketball Queen in January . . . Lou Biggs and Ann Parker were selected by student vote to be Colonial Echo beauties . . . Christmas Presentation Dance for pledges and the Spring Formal were featured social functions of the year.



ALICE T. MARSTON
President

OFFICERS

- | | |
|----------------|----------------|
| ALICE MARSTON | President |
| BARBARA BOWMAN | Vice-President |
| JOAN BOOTH | Secretary |
| MARY KNABB | Treasurer |

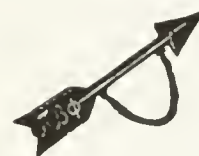

VIRGINIA GAMMA CHAPTER

P I B E T A P H I

First Row: Joann Alfano, Sara Blakemore, Betty Brinkley, Rosalind Burroughs, Dorothy Coutu, Alice Creighton, Jean Cromwell.

Second Row: Florence DeHart, Joanne Eversole, Dorothy Franklin, Margaret Gerken, Bonnie Holman, Grace Hoyle, Barbara Huber.

Third Row: Jean Hull, Nancy Johnson, Stephanie Johnson, Elizabeth King, Mary Kyster, Lynn Laird, Jean Lang.

Fourth Row: Nancy Lovell, Sarah Martin, Anne Pope, Virginia Postles, Isabella Rubert, Nona Schulse, Roselyn Ward.

Fifth Row: Doris Zuidema.



Just us girls





Do you go by Gerham?



11:55

Phi Mu was founded on March 4, 1852 at Wesleyan College in Macon, Georgia as a literary society . . . Since then 68 chapters of the sorority have been established . . . Gamma Alpha Chapter installed at the College of William and Mary in 1926 . . . Special projects of the chapter included assisting the health mobile and building toy carts for needy children . . . In October Phi Mu claimed second prize for its Homecoming Float which featured little Dutch girls and the slogan "Richmond's in Dutch" . . . The chapter also won the prize offered by the Colonial Echo for having all of its members pictured in the fraternity section . . . Members participated in a number of college activities including the William and Mary Choir, religious organizations, and student publications . . . Outstanding social event of the year was the Spring Formal and a picnic in Yorktown.



NONA SCHULSE
President

OFFICERS

NONA SCHULSE	President
DOROTHEA COUTU	Vice-President
JOANNE EVERSOLE	Secretary
STEPHANIE JOHNSON	Treasurer

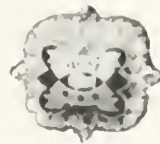

GAMMA ALPHA CHAPTER

PHI MU

First Row: Sany Ackerman, Barbara Alabaster, Jeanne Armstrong, Glenna Bailey, Ann Barney, Dolores Baroffio, Betty Bennett, Elizabeth Bloxson, Mary Lou Bowling, Nina Bowman.

Second Row: Nancy Brindel, Nancy Brumbaugh, Evelyn Bryant, Judith Buckert, Ann Callahan, Constance Carhart, Marilyn Carr, Mary Chrisman, Marie Comley, Mary Lou Curry.

Third Row: Beth Davis, Sarah Deibert, Rita Engleburt, Jane Greenberger, Shirley Haabestad, Jane Hale, Sally Hammond, Peggy Hedrick, Mary Helfrich, Anne Helms.

Fourth Row: Lila Hight, Julie Holmes, Doralie Hultquist, Sarah Hurst, Anna Inge, Jacqueline Johnson, Rosalee Jones, Patricia Kavaljian, Patricia Kizzia, Brenda Korns.

Fifth Row: Anne Lehw, Jean Madsen, Barbara Massie, Florence Menzel, Mary Metzel, Ethel Mikula, Jo Ann Miller, Margaret Morgan, Ann Nelson, Barbara Newbery.

Sixth Row: Helen Noble, Margaret Orr, Jane Ottaway, Belinda Owens, Sara Patterson, Joan Pearce, Annie Mae Rector, Elizabeth Robinson, June Shearer, Kathryn Smith.

Seventh Row: Muriel Smith, Sarah Dean Spangler, Mary Spotts, Joyce Springer, Jo Ann Stephenson, Victoria Stone, Maxine Stuelcken, Jill Tester, Andrea Thunander, Beatrice Verra.

Eighth Row: Sara Wachtman, Zeld Wildman, Phyllis Wilson, Mary Alice Woods.



Waist pinchers





The flappers are here



After the party



Halloween entertainment

Beta Delta Chapter of Alpha Chi Omega established here in 1927 . . . Sorority began at DePauw University in 1885 . . . Chapter celebrates Hera Day, March 1, by doing volunteer work at Eastern State Hospital . . . Alpha Chi won third prize for Homecoming Float . . . Stood third in scholarship . . . During fall rushing Alpha Chi's received 27 pledges including Jill Tester, Exeter Exchange Student . . . Outstanding in WSCGA were Jean Madsen, chairman of Women's Honor Council, and Anne LeHew, vice-president of Executive Council . . . Also active in publications, chapter claimed Jane Hale, associate editor of the Flat Hat . . . President of WAA was Bebe Hammond . . . June Shearer was chosen sweetheart of Lambda Chi Alpha and Karlee Smith was voted Echo beauty . . . Dinner Dance at Williamsburg Lodge was main social function . . . Social calendar also scheduled Halloween Party with Kappa's, and spring dance and picnic.



ANNIE MAE RECTOR
President

OFFICERS



ANNIE MAE RECTOR	President
SALLY HAMMOND	Vice-President
ZELDA WILDMAN	Secretary
CONSTANCE CARHART	Treasurer

BETA DELTA CHAPTER

A L P H A C H I O M E G A

First Row: Joan Boland, Carol Butters, Barbara Campbell, Nancy Carden, Beverly Clason, Jean Edens, Joan Farinholt, Elizabeth Fralin.

Second Row: Suzanne Fri, June Garrenton, Carolyn Godfrey, Lelia Griffith, Jane Guenther, Nancy Harshbarger, Betty Henley, Sue Joerndt.

Third Row: Hilary Knapp, Jean Kramer, Vivian Krick, Rebecca Lynn, Janet Mason, Jane Massey, Janet McGowan, Carolyn Mitchell.

Fourth Row: Marilyn Nelson, Elizabeth Nettles, Peggy Prosser, Letty Raleigh, Virginia Savage, Phyllis Schaffer, Katherine Shawer, Katherine Simpson.

Fifth Row: Gloria Smith, Mary Tine, Ann Walker, Alice Wright, Nancy Yowell.



The Highwayman





Introducing . . .



Smiles and Brushes



Hearts and Streamers

In 1897 at Farmville, Virginia, site of Longwood College, Kappa Delta was founded . . . 83 chapters of the sorority throughout the country . . . This year Kappa Delta celebrated its 25th anniversary on campus . . . Special projects include volunteer work at Eastern State Hospital and donating Christmas gifts to the Crippled Children's Hospital in Richmond . . . KD pledged 15 girls in the fall including Jane Carney, Chairman of Religious Emphasis Week . . . For the second consecutive year KD walked off with the first prize for Homecoming Float, this year sharing the honor with Chi Omega . . . Katherine Shower and Suzanne Joerndt were outstanding in theater work on campus . . . Chapter also active in choral work and in student publications . . . Peggy Prosser was featured in Mademoiselle's College issue . . . Major social events included the pledge presentation dance in January and the KD weekend in May.



NANCY CARDEN
President

OFFICERS

NANCY CARDEN

President

CAROL BUTTERS

Vice-President

JEAN EDENS

Secretary

PHYLLIS SCHAFFER

Treasurer



ALPHA PI CHAPTER

K A P P A D E L T A

First Row: Suzanne Aanes, Alice Anderson, Diana Beeton, Wayne Boyle, Marguerite Bozarth, Judith Brown, Sally Bulcher, Jean Carlson, Deborah Carver, Barbara Castle.

Second Row: Shelly Christine Constance Clague, Mary Jane Compe, Martha Copenhagen, Barbara Crovo, Joan Danskin, Suzanne Duis, Carlotta Duncan, Lolly Egger, Jacqueline Evans.

Third Row: Joan Evans, Nancy Evans, Suzanne Farno, Virginia Gary, Nancy Gibb, Jacqueline Goodman, Nancy Griffin, Rinda Lu Grubbs, Dorothy Hagberg, Pamela Hall.

Fourth Row: Phylis Heck, Betty Holladay, Mary Kay Hoover, Nancy Humes, Carol James, Ann Johnson, Emily Ketterson, Jean Kirsch, Helen Lewis, Mary Lewis.

Fifth Row: Evelyn Love, Alice Lucas, Bernice Magruder, Mary Maples, Virginia Mapp, Lois Mortashed, Barbara Mott, Lenore Munger, Virginia Nabb, Madge Noffsinger.

Sixth Row: Marguerite Oldfield, Ruth Peyton, Sue Pope, Margaret Rock, Susan Rosar, Claire Schoener, Jean Sheppard, Beverly Simonton, Barbara Solomon, Jeanne Stengel.

Seventh Row: Barbara Torrence, Lucia Traxel, Susan Van Volkenburgh, Gail Wannan, Nancy Wells, Harriet Willimon, Caroline Young, Deborah Young, Marilyn Zaiser.



Bee minded





"Toot, Toot, Tootsie—Good-bye!"



What did Santa bring?



"Don't go in the lion's cage..."

On Thanksgiving Eve in 1888 Delta Delta Delta was founded at Boston University . . . Alpha Mu installed at William and Mary in 1928 . . . In the fall Tri Delt held the Scholarship Cup for the fourth consecutive semester . . . 27 girls pledged in the fall . . . Chapter offers scholarship open to any woman student on campus . . . Kappa Sigma's Sweetheart was Tri Delt Libby Lewis . . . Chapter claimed five Phi Beta's . . . Outstanding member was Bev Simonton, Judicial Chairman and Mortar Board member . . . Heading student publications were Pam Hall, editor of the Colonial Echo and Nan Evans, editor of the Royalist . . . Two Tri Delt's were attendants in Homecoming Court, and Joan Danskin and Bev Simonton were featured in Echo beauty section . . . Garden Party at Dr. and Mrs. Guy's was social highlight . . . Also enjoyed Founders Day Banquet and Winter Formal.



ANN JOHNSON
President

OFFICERS

- | | |
|----------------|----------------|
| ANN JOHNSON | President |
| JOANNE STENGEL | Vice-President |
| CAROLINE YOUNG | Secretary |
| VIRGINIA GARY | Treasurer |



ALPHA MU CHAPTER

DELTA DELTA DELTA

First Row: Mary Anderson, Zola Andes, Patricia Best, Barbara Brown, Beverly Buchanan, Shirley Burke, Joyce Butt, Margaret Camp, Elizabeth Carver.

Second Row: Armita Collins, Harriet Collins, Cornelia Cox, Nancy Dowe, Joan Eric, Katherine Foley, Mary Gaston, Shirley Geddes, Harriet Harcum.

Third Row: Jo Anne Johnson, Nancy June, Lila Kimble, Natalie Lane, Joan Laurent, Carol Leahey, Marjorie Lee, Joyce Louderback, Anna Lunas.

Fourth Row: Mary Makovsky, Dolores Mannion, Joan Marsh, Ann McCoy, Molly Murphy, Margaret Owens, Marcia Page, Mary Pardue, Roberta Parrish.

Fifth Row: Eleanor Patterson, Pamela Pool, Virginia Pertney, Harriet Rasmussen, Lois Raymond, Martha Robey, Maclovía Rodriguez, Patricia Ruffin, Elizabeth Sacalis.

Sixth Row: Joy Schlapprizzi, Joan Sedlock, Barbara Shriver, Joan Thompson, Jean Von Schilling, Janelle Walker, Sonya Warner, Mary Warren, Carol Warrington.

Seventh Row: Margaret Wilder, Cary Williams, Jane Wills.



Captured second prize





The City Girl versus the Country Girl



Time out for party

Gamma Phi Beta's first chapter was established at Syracuse University, November 11, 1874 . . . Origin of the word sorority developed from Gamma Phi's history . . . Alpha Chi Chapter established at William and Marry in 1933 . . . 58 chapters in the United States with five in Canada . . . National policy of the sorority is to assist members by scholarship awards . . . Special project is to provide summer camps for underprivileged children with Gamma Phi's serving as counsellors . . . Homecoming Float captured second prize in the fall . . . Gamma Phi President Nancy June also served as president of the Mortar Board . . . Artistic talents displayed by Music Club president, Molly Murphy and vice-president of the Backdrop Club, Marjorie Lee . . . Harriette Harcum chosen as model for '52 fall college issue of Mademoiselle.



NANCY JUNE
President

OFFICERS

NANCY JUNE	President
CORNELIA COX	Vice-President
MARJORIE LEE	Secretary
MARY ANDERSON	Treasurer



ALPHA CHI CHAPTER

G A M M A P H I B E T A





A T H L E T I C S



COACHING STAFF

Herb Miller, Eric Tipton, Gil Joyner, Jack Freeman, Boydson Baird, Tom Mikula, Johnny Clements.

C O A C H E S

William and Mary opened its 1952 football season with its third head football coach in three years. Following in the footsteps of Rube McCray and Marvin Bass was likable Jackie Freeman, who had been backfield coach last year under Bass. Freeman was himself a graduate of William and Mary and had played tailback in the old single wing before the war. He left college in 1942 and joined the Navy a year later. When he was discharged in 1946, Freeman returned at once to William and Mary and finished his one last season of eligibility by playing tailback on a McCray coached outfit that won eight out of ten games. After five years of coaching in Pennsylvania, his native state, Freeman came back again in 1951 and was promoted to the position of head coach in less than a year.

Freeman also assumed the post of Athletic Director when he took over as head coach. It was then up to him to co-ordinate the various sports at William and Mary, but first he had to get a competent coaching staff to assist him on the gridiron. Already on hand were Herb Miller and Eric Tipton. Easygoing "Neepie" Miller was brought to the Reservation by Bass and had remained throughout the turmoil that had followed his resignation. "Neepie" coached the line under Bass and continued in this position under Freeman. Tipton returned for his thirteenth season as backfield coach at

William and Mary after the season began.

Freeman rounded out his coaching staff with three new men, although it is hard to classify Tom Mikula in this bracket. After a year on the sidelines, Mikula returned to the staff. Completely new to the college were Johnny Clements and Boydson Baird. Clements worked with the backfield and Baird handled the J.V. gridders.

Head Coach Jackie Freeman with Co-Captains Ed Mioduszewski and John Flanagan.



1952 VARSITY SQUAD



- | | | | |
|-----------------|---------------|----------------|---------------|
| 1. Lewis | 15. Parozzo | 30. Elzey | 44. Hamilton |
| 2. Poms | 17. Cox | 31. Place | 45. Swartz |
| 3. Cowling | 18. Bowman | 32. Sturgess | 46. Allen |
| 4. Mioduszewski | 19. Koller | 33. Connors | 47. Herrman |
| 5. Vujevich | 20. Krog | 34. Horner | 48. Grieco |
| 6. Shatynski | 21. Craig | 35. Rundio | 49. Kovacs |
| 7. Klecha | 22. J. Lewis | 36. Henley | 50. Slovensky |
| 8. Hornsby | 23. Kennedy | 37. Smith | 51. Karschner |
| 9. Maddox | 24. Milkovich | 38. Waksmunski | 52. Fusco |
| 10. Baskett | 25. Martin | 39. Marfizo | 53. Hoitsma |
| 11. Layne | 26. Lusk | 40. Copeland | 54. Sawirki |
| 12. Kreamcheck | 27. Oliver | 41. M. Hines | 55. Riley |
| 13. Calabrese | 28. Scott | 42. Trout | 56. Kittinger |
| 14. L. O. Hines | 29. Hughes | 43. Lutz | 57. Watson |
| 15. Bednarik | | | |





After shellacking V.M.I. at Roanoke in the season's opener, the Indians returned to Cary Field and Wake Forest. "Bullet" Bill Bowman is shown here racing the opening kickoff back in a flashy 30 yard return.



ED MIODUSZEWSKI
STEVE MILKOVICH

T H E B I G

It was an up and down season for the Big Green. They started off by whipping V.M.I. and then proceeded to drop four in a row to Wake Forest, Penn State, Navy and Boston University. Victories over Richmond, V.P.I. and North Carolina State followed before Virginia dropped the Indians in the season's finale. William and Mary was never badly beaten all year as the scores will readily indicate. Their worst defeat came in the Navy game when the Middies won

a convincing 14-0 victory. Yet the Tribe ran wild in winning, piling up large margins in four games during the year. Final statistics showed that the Indians were far and away a better team than the won and lost record indicated. They out-rushed the enemy, scored many more points, and were well ahead in the first down department. The final record was four up and five down, but the Tribe and Jackie Freeman deserved a better fate.

JIM SHATYNSKI



All-American, Ed Mioduszewski, out back to pick up a Bill Bowman block under the lights at Roanoke, but was chopped down by Keydet Johnny Mapp.





SCORE! Bruce Sturgess barrels his way through Wake Forest line for seven yards and first William and Mary touchdown in the second period.

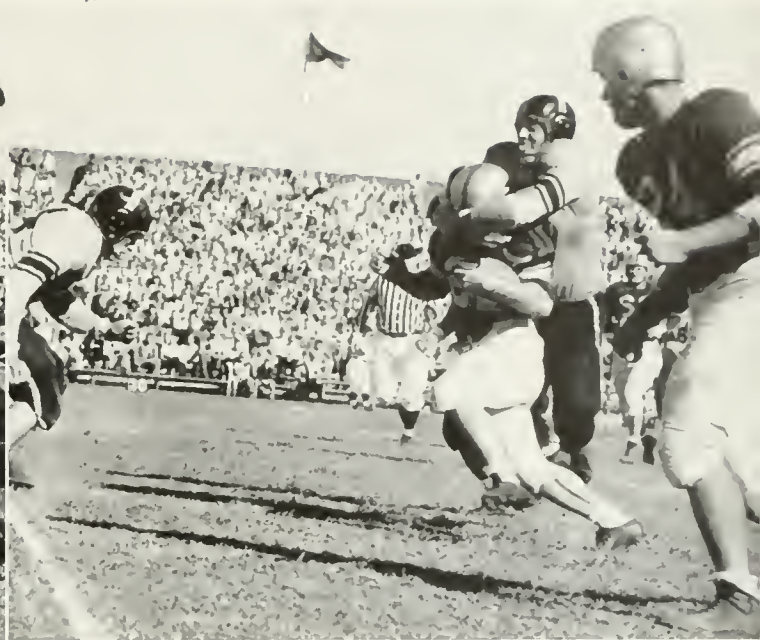

EMBRACE! Demon Deac's great love for Ed Mioduszewski was reflected in first period action.

G R E E N

On the brighter side, Co-captain Ed Mioduszewski played a brilliant game at quarterback and wound up his college career by being chosen on the Associated Press second string All-America team, an honor that a William and Mary player had not received for many a year. His loss posed a serious problem for Freeman, a gaping hole in the offense to fill. Other players received post-season honors besides Mioduszewski. Guard, Linwood Cox, and halfback, Tommy Koller,

were honorable mentions in the A.P. poll. John Kreamcheck, along with Koller and Mioduszewski, was mentioned on the United Press club. Including Bib Six and Southern Conference selections, such men as linebacker and center, Bob Lusk, end Dick Ivanhoe, backs, Bill Bowman and Bruce Sturgess, end, Walt Brodie, and linemen, George Parozza, and Steve Milkovich received post-season awards.

SWANSON HORNSBY



BILL BOWMAN



TOM KOLLER



DICK IVANHOE



CAROL BASKETT



R E S U M E O F T H E

WILLIAM AND MARY 34, V.M.I. 13

The Tribe opened the season with a bang by swamping the Keydets under the lights at Roanoke. Many had expected trouble from this V.M.I. club that had beaten the Indians for two years running, but after a tight first half the Big Green turned on the steam and won going away. Tommy Koller scored the first touchdown of the year in the first period to put the Tribe ahead, 7-0, before the home team came to life and built up a 13-7 lead at the end of the first quarter. Koller bucked over before the half ended, and when Quin-

by Hines had his kick blocked, the teams walked off the field at the half in a 13-13 deadlock.

The second half was an entirely different story. Quarterback, Ed Mioduszewski, led the team deep into Keydet territory and went over himself on the "keep" play. Soon after he bowled over again on a quarterback sneak, and later Bill Bowman, the Plunging fullback, ripped through the line, cut into the clear, and raced 67 yards for the final tally. Hines converted on all three extra points.



Four Big Indians, Krog (27), Kreamcheck (69), Martin (23), and Lusk (44) move in on Terrier back, Don DeFeudis in Fenway Park action. The Tribe dropped this thriller, 33-28 after making up a 27-7 half time deficit.

"MEADOWS" TAKES A BREAK! Ed Mioduszewski took time out during Richmond game to share sidelines' interest in defensive play.

Left, top to bottom:
 DAN CALABRESE
 WALT BRODIE
 BOB LUSK
 JACK PLACE
 WALT HERRMAN



1 9 5 2 S E A S O N

WAKE FOREST 28, WILLIAM AND MARY 21

Little did the Big Green gridders realize that after V.M.I. they would go five long weeks before they would win another football game. The Demon Deacons started them on the road to distraction by breaking a 21-21 deadlock midway in the fourth quarter and going on to win. William and Mary got the better of the statistics in this tilt, but as many of the players sadly remarked after the game, the Deacs captured one vital section: points scored.

Wake Forest opened the encounter as if they were going to grind the Indians to a pulp. Within two minutes of play they tallied when Bruce Hillenbrand gal-

loped 60 yards to paydirt. Minutes later Billy Churm ran around left end for another tally, and the Deacs led, 14-0. The Tribe finally came to life when Bruce Sturgess bulled through the line for a score just before the first period ended. Mioduszewski passed to Walt Brodie for the equalizer, and after Larry Spencer streaked 95 yards through a flying wedge to put the Deacs ahead again, "Meadows" went over on a quarterback sneak to tie the encounter. Automatic Hines converted every time. When Sonny George went over for the visitors he put the game out of reach, and the Tribe had lost its first home game.

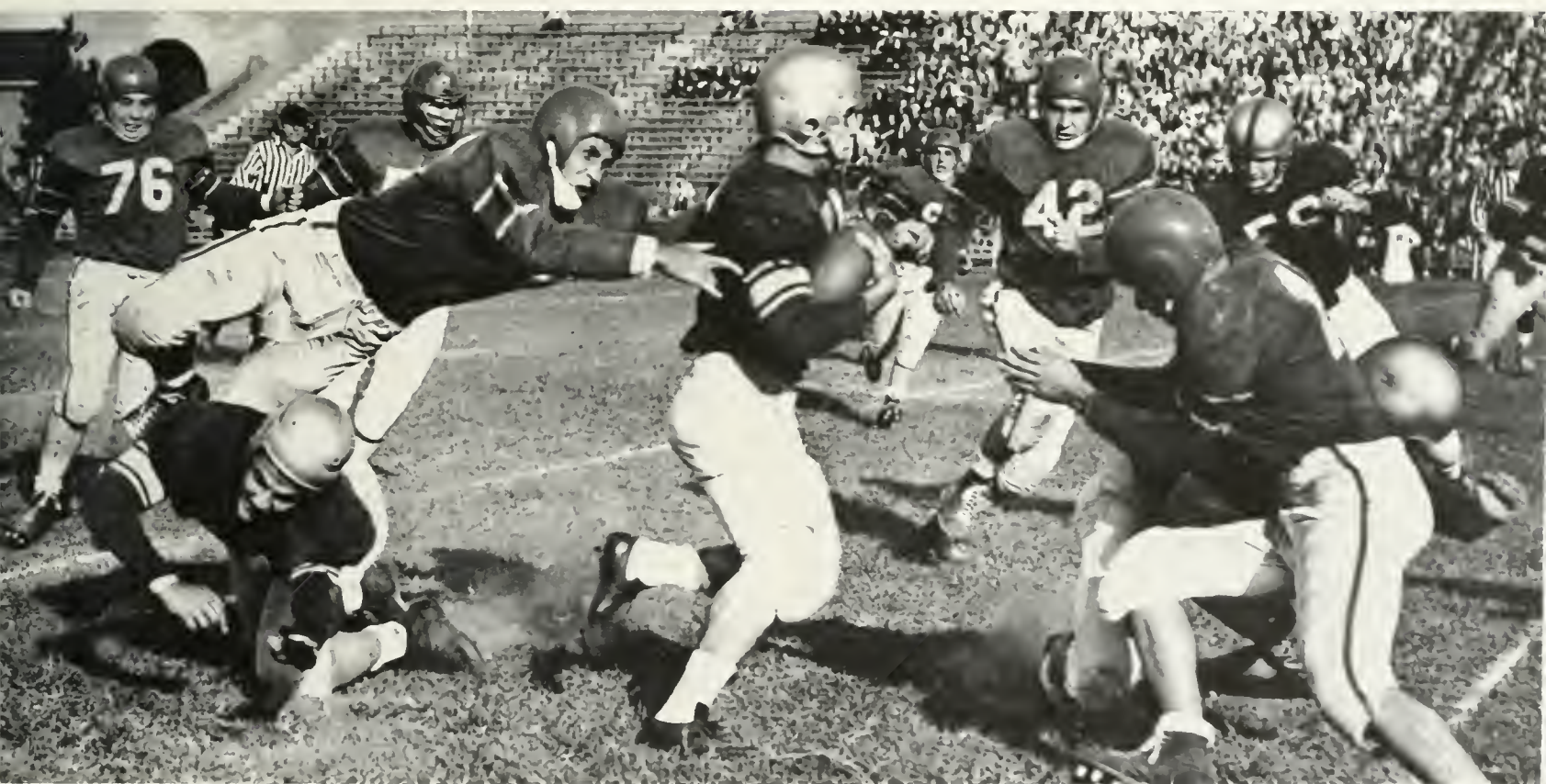

Tommy Koller raced for 12 yards in first period against Richmond between precision blocking of Lusk (44), Scott (56) and Bowman

JOHN BEDNARIK



BILL MARFIZO



AL KITTENGER



JOHN FLANAGAN



L. O. HINES



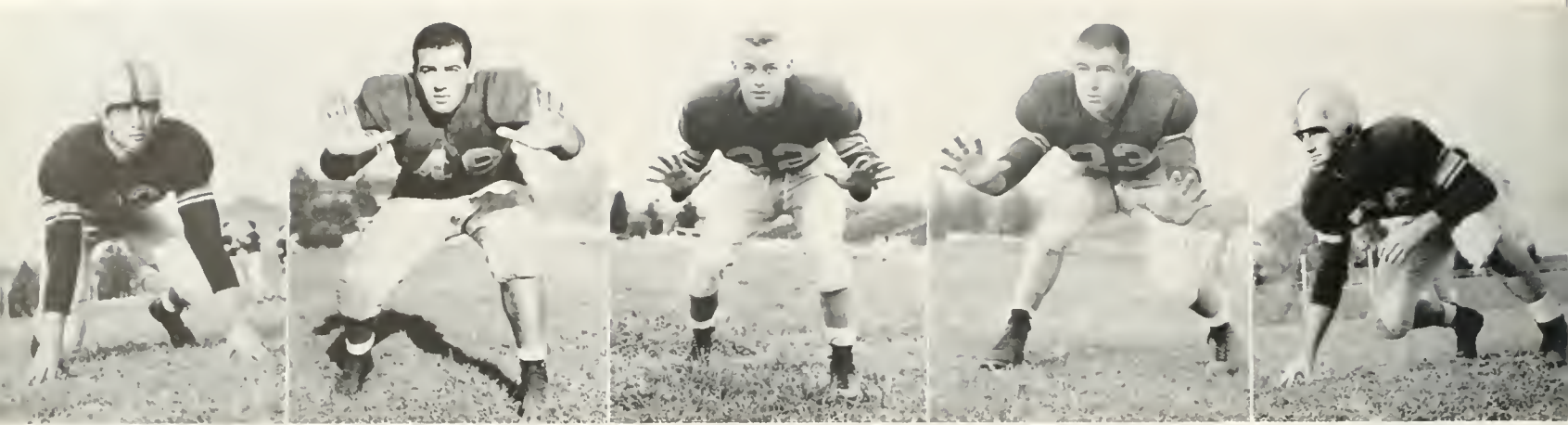

TOM HORNER

GEORGE PARAZZO

LINWOOD COX

TOMMY MARTIN

SAM SCOTT

PENN STATE 35, WILLIAM AND MARY 23

Now followed a string of three away games, the opener being against the Nittany Lions of Pennsylvania State College. Coach Rip Engel had a big, experienced squad which wore down the Big Green as the game progressed. The game was a thriller for 45 minutes. The rest was an anti-climax, as Penn State, trailing 16-14 at intermission, broke loose and made a shambles of the game.

The Indians completely outplayed the Nittany Lions during the first half. Led by the power-running "Lonesome Foursome" and the artful toe of Hines, William

and Mary played some of their best ball of the season. Trailing 14-13 with ten seconds remaining in the period, Freeman sent in Hines and the little kicking specialist deftly booted a field goal giving the tribe a half-time lead.

The second half was a different story. Engel kept trotting in talented material, and the Indians began to wilt. Tony Rados and Bob Szanja alternated at quarterback, and Jesse Arnelle, a giant Negro end, caught everything in sight as the Tribe slid gracefully down to defeat.

NAVY, 14, WILLIAM AND MARY 0

The Annapolis game was a festive occasion, as hundreds of students left Williamsburg to visit Admiral Chandler's alma mater. The Middies were polite and friendly until game time, when they proceeded to out-

class the Indians in all departments. The Tribe was shut out for the first and last time in this encounter, spending a good part of the damp afternoon getting repulsed by Navy's goal-line stands.

Krog (27) and Brodie (75) hang on to Tech back as Kreamcheck (69), T. Lewis (19), and Herrman (26) close in for the assist.



Bruce Sturgess displayed flawless punting form in V.P.I. clash.





JULIUS POMS



TONY VUJEVICH



MEL HINES



JOHN KROG



BROWN OLIVER

BOSTON UNIVERSITY 33, WILLIAM AND MARY 28

Playing under the arcs at Fenway Park in Boston, the Big Green rocked the Terriers with a stirring comeback in the second half which almost brought victory to the Tribe. Trailing 27-7 at halftime, the Tribe rallied to seize the lead, 28-27 in the last quarter, stunning the screaming crowd of 18,855 Boston fans.

Soon after the third period had begun, the Big Green came to life. Koller and Sturgess

scored touchdowns to pull within six points of the enemy. In the final quarter Ed Mioduszewski and Bowman combined their running talents to take the ball to the eight, whereupon Sturgess flipped to Brodie in the end zone. Hines put the Tribe out front, but this advantage was short-lived, as "Golden Greek" Harry Agganis came right back, flipping to end, Tommy Gastall, for the deciding marker.

WILLIAM AND MARY 42, RICHMOND 13

Homecoming was truly Homecoming this year for the Indians. Festive-minded alumnae looked on as the resurgent Big Green ended a disastrous four game losing streak by crushing the hapless Richmonders. The Spiders, well on their way to a dismal season, fell quickly before the Big Green. With just a few minutes gone by, Mioduszewski, trapped behind the line of scrimmage,

dodged five enemy tacklers and raced to the Spider nine. Bill Bowman plunged over and Hines converted. After Richmond was forced to punt, Meadows flipped a perfect pass to end Jack Lewis on the Spider 43, and Lewis ran all the way for the touchdown.

The trend of the game thus set, the fans sat back and watched the slaughter happily. The Indian offense totalled 509 yards as the



SONNY COWLING

"Killer" Koller romped to the N.C. State 5-yard line between host of Indian blockers. Cary Field action saw the Big Green overpower the tamed Wolfpack, 41-6.

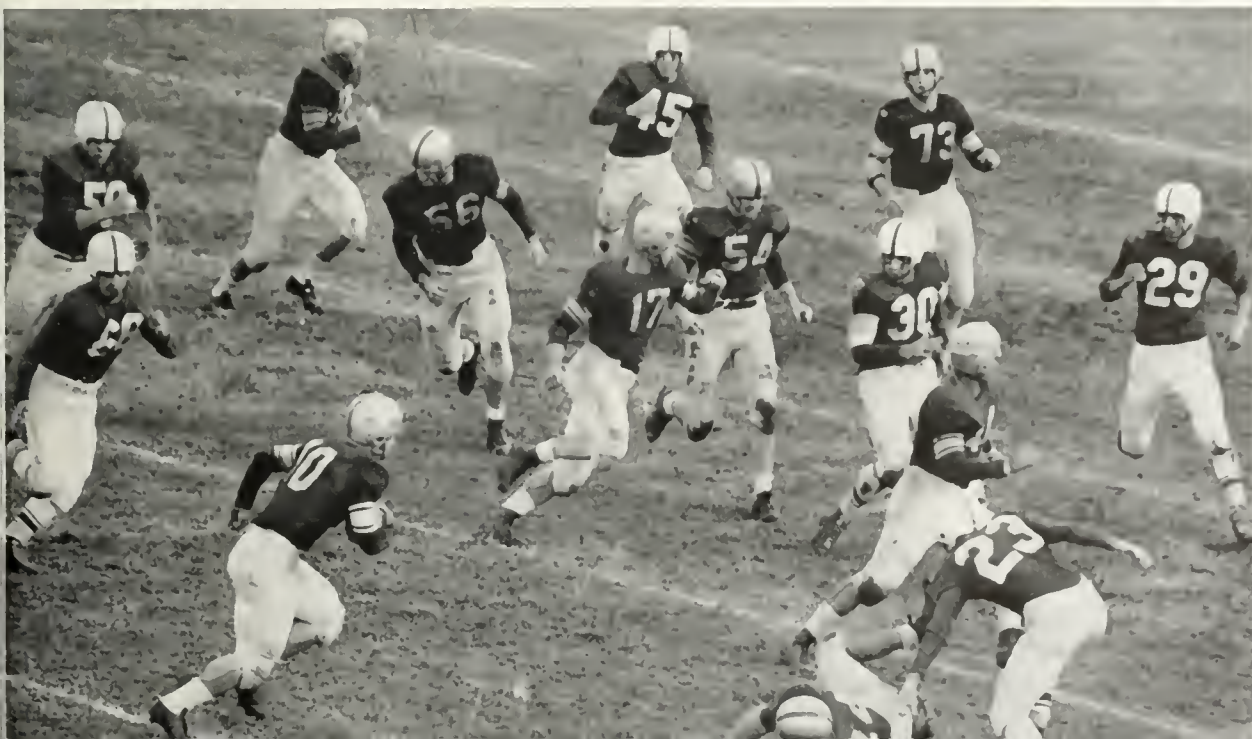

rampaging "Lonesome Foursome" ripped through gaping holes in the offensive line. The Big Green added five more touchdowns

and with Quinby Hines' seven conversions in a row, were finally on the comeback trail.

WILLIAM AND MARY 35, V.P.I. 15

Two weeks later the Tribe was on the war-path again, and this time the Gobblers of V.P.I. bore the brunt of the Indian wrath. For the first time of the season Mioduszewski took to the air as his primary means of offensive attack. William and Mary's ace quarterback completed 14 out of 20 passes for a total of 237 yards to wrap up the game for the Big Green.

It was a tight first half, as the Gobblers put

up a valiant fight, but the Tribe had too much steam to be stopped for long, however, and Bruce Sturgess gave them a 14-9 halftime advantage by going over for a touchdown. In the second half, William and Mary pulled far ahead, methodically ploughing for score after score. The defensive backfield played their finest game of the year in this contest, and Moe Maddox caught his first touchdown pass in three years.



Officials signified that Tommy Koller had scored the Indians' first touchdown against Virginia.

WILLIAM AND MARY 41, N.C. STATE 6

After another week's rest, the Big Green demolished hapless North Carolina State. The famed "Lonesome Foursome" backfield of Mioduskewski, Koller, Sturgess and Bowman was finally rested as a unit, the first time in eight games. Within five minutes after the opening whistle the Tribe was away and winging behind a 14-0 lead. They added to this margin almost at will, and late in the third

quarter when Freeman mercifully put in the second stringers, William and Mary was the proud possessor of a 41-0 lead.

Sonny Cowling sparkled at defensive end, blocking two kicks and holding up his end of the line with savage tenacity while "Killer" Koller paced the backfield with three touchdowns.

Top to bottom: AL GRIECO, JACK LEWIS, DAVE HUGHES, MOE MADDOX, BOB ELZEY,





VIRGINIA 20, WILLIAM AND MARY 13

The Big Green finally cooled off after three wins, and unfortunately they picked the climatic encounter of the year in which to do it. The Cavaliers had humiliated the Tribe in 1951, and it was no secret that William and Mary had been pointing for this game all season long.

The only score in the first half was a sensational 81 yard run to paydirt by speedy halfback, Gerry Furst, who took a handoff from quarterback Charlie Harding and raced through the Indian defenses. The Cavaliers counted again soon after the second half

opened when Harding flipped a pass to end, Bill Chisholm, for a 14-0 lead and Mel Roach booted the extra point. Finally the Tribe came to life with a 78 yard march, capped by Tommy Koller's touchdown. It gave Tom an even dozen for the season, and he clinched the Bix Six and Southern Conference scoring crowns in so doing. Hines had his kick blocked, and minutes later Virginia put the game on ice when Harding tossed a pass to Pete Potter for the score. Despite a Sturgess touchdown later in the game the Big Green could never recover and lost, 20-13.



Cavaliers' Bill King went high in the air to intercept a Mioduszewski pass in the end zone

TO THE HAPPY HUNTING GROUND

With the end of the 1952 season eleven big Indians hung up their green and grey for the last time. The top loss will be Ed Mioduszewski, who was the main cog in the Tribe attack for two years. Co-captain, John Flanagan, was injured early in the year and was sorely missed at defensive halfback. John Creamcheck was one of the biggest men ever to play for the Big Green, and his 245 pounds made him a tower of strength at tackle for his three varsity years. End, Moe

Maddox, held down his starting berth with effectiveness; and John Krog and Sonny Cowling were both rugged defensive ends. Jim Shatynski was a letterman at guard for three years, and Tommy Lewis was one of the strongest operatives in the defensive backfield. Tony Vjuevich played the best game of his career against Virginia, and Don Layne and Julie Poms were always on hand to give good accounts of themselves.

Top: to bottom: BILL RUNDIO, TOMMY LEWIS, CHARLEY JOPELAN, JOHN KREAMCHECK, DON LAYNE

BASKETBALL

HARD LUCK MARKED THE



Co-Captains Bill Chambers and Jerry Harris with Coach Baird

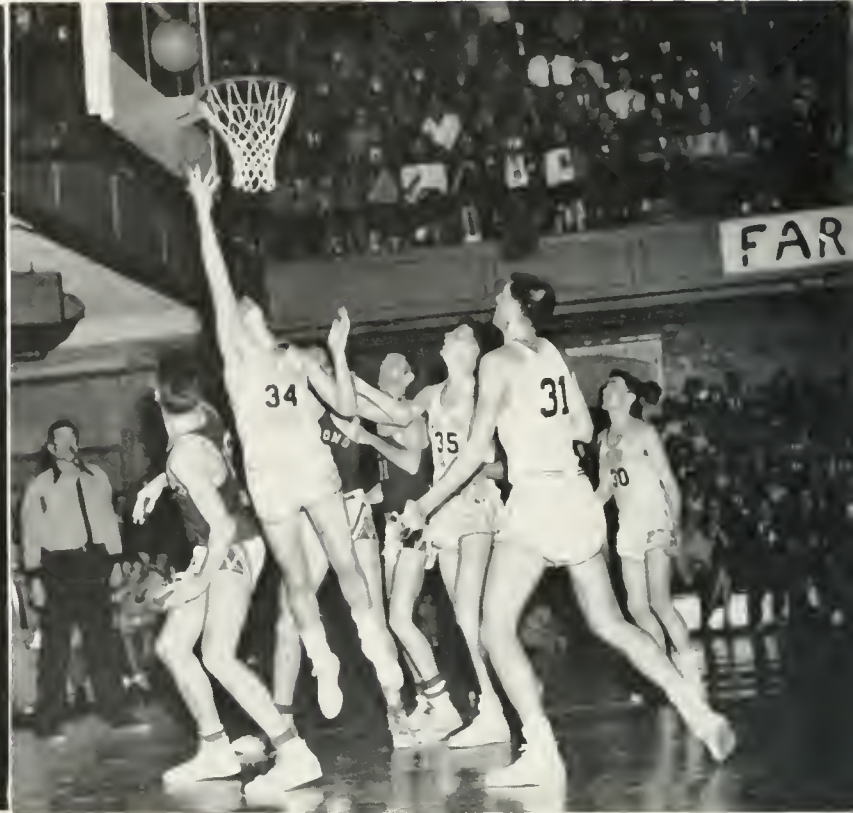

Howie McCallen scores against Richmond

Game opening toss-up in Blow Gym



SEASON .

SEASON'S SCORES

W&M	79; George Washington	90
W&M	61; Maryland	64
W&M	87; Washington & Lee	62
W&M	87; Virginia	71
W&M	100; West Virginia	101 (OT)
W&M	82; Winston-Salem Bullets	63
W&M	71; Clemson	81
W&M	78; Furman	85
W&M	74; Hampden-Sydney	65
W&M	88; V.M.I.	64
W&M	58; North Carolina State	62
W&M	78; Richmond	82
W&M	91; V.P.I.	74
W&M	88; V.M.I.	54
W&M	71; North Carolina State	101
W&M	76; Wake Forest	78
W&M	105; Virginia	84
W&M	57; Maryland	79
W&M	85; Duke	82 (OT)
W&M	94; Washington & Lee	73
W&M	74; V.P.I.	75
W&M	63; George Washington	70
W&M	70; Richmond	76

Many veteran sports writers and observers believed that the 1952-1953 basketball season at William and Mary would be highly successful, and the Indians were regarded as top contenders for the Southern Conference Crown. The Tribe had a seasoned squad which was composed predominantly of juniors and seniors, and a new head coach, Boyd Baird, formerly of Davidson. The record of 10 wins and 13 losses was a definite disappointment to the Big Green rooters, for bad luck marked the season and the unexpected decline in the

RIGHT, First Row: Coach Baird, Chambers, Harris, Coach Allen. Second Row: Pires, Drake, Hume, Markos, McCallen, McCurry. Third Row: Knight, Berry, Savage, Hoitsma, Kern, Mahoney.



THE VARSITY SQUAD—1952 SEASON



Harris pushes one in over Cavalier's outstretched fingertips



Familiar shot . . . Chambers collects two.

B A S K E T B A L L

Indians' basketball fortunes resulted. Howie McCallen, a star senior, suffered a broken ankle in a pre-season practice, and four of last year's expected returnees were not present. Chick Cornell and Howie Bollerman dropped basketball, while Rhea Lazarus and Herb Klapp left school.

For the first time in five years, the Indians, with an eight and three mark, were dethroned as Big Six champions, as they finished second to Richmond. Outside the Old Dominion only two wins in ten contests were recorded.

Missing from this season's schedule were the opening Eastern trip and the Mid-west tour during the Christmas holidays, for all 23 encounters were against Southern foes.

Under the capable leadership of Co-captains Bill Chambers and Jerry Harris, the Big Green opened the hardwood campaign against George Washington in the nation's capital, with a 90-79 setback despite 30 points by Chambers. Next, Maryland eked out a 64-61 decision at College Park, though Chambers was high with 26 markers. Before returning home, the Tribe

routed W & L, 37-62, and Virginia, 87-71, to record their first victories.

In one of the most action-packed displays of sharp-shooting ever seen in Blow Gym, the Indians dropped a hard-fought 101-100 overtime contest to West Virginia on a long set shot by Red Holmes in the final two seconds. Soph John Mahoney and Chambers hooped 25 and 20 points respectively. The Tribe total was a record, besting last season's high mark of 97, while the total score was a Southern Conference record.

Baird and company departed on a three-game holiday trip which resulted in an 82-63 win over the Winston-Salem Bullets, and setbacks against Clemson, 81-71, and Furman, led by All-American Frank Selvy, 85-78.

Decisions over Hampden-Sydney and V.M.I. evened the slate at 5-5, before the North Carolina State contest in Norfolk. The Tribe's three-year victory string was snapped by a 62-58 loss to the nationally ranked wolf-pack. A poor second quarter hurt the Indians, as they outscored the Wolfpack in the other quarters. Richmond's surprising Spiders outran Baird's cagers, 82-78, in a nip-and-tuck thriller at the State capital.

JUNIOR VARSITY

First Row: Becouvarakis, Lasky
Second Row: Hubbard, Rowlett, Kern.

Chambers outstretches the Blue Devils

Mahoney and Hoitsma make like ballerinas



After a two-week break for examinations, the Big Green returned to action against V.P.I. at Blow Gym. Co-captain Chambers scored 30 points in a 91-74 rout. During the game Joe Hume uncorked a record-breaking 65 foot field goal. After rolling over V.M.I., 88-54, the Indians were whipped by N.C. State, 101-71, in Raleigh. Highly-touted Wake Forest was encountered at Norfolk, and the Hemric-Williams duo led the Demon Deacons to a 78-76 verdict due to a two minute freeze and a last second lay-up shot. Virginia was trampled 105-84, as the Braves and Chambers set new scoring marks of 105 and 37 points, respectively.

At this stage of the campaign, the Tribe still had an outside chance for the conference tournament with a four and nine conference record and six games remaining. However, the sudden loss of juniors Hume, Ducky Drake, Dick Savage, Dave Berry, and soph Bob Hoitsma crippled the team and erased the chance. Possession-minded Maryland was the next foe. The Terps, paced by Gene Shue's outstanding 34 point effort, outmanned a fighting Indian team, 79-57.

Two days later the fired-up Tribe gained their biggest triumph of the season, and 85-82 overtime conquest of highly-favored Duke. The Blue Devils were riding along on a nine-game winning streak, but the Indians forced a possession type game which cooled off the Blue Devils.

Co-captain Chambers went on a phenomenal 45-point scoring rampage to tie Chet Giermak's individual Indian record, as Washington and Lee was trounced, 94-73. Losses to V.P.I., George Washington and Richmond ended the regular season. The Richmond game ended the college cage careers of Chambers, Harris, McCallan, and Pete Markos, and they received a standing ovation at the finale.

Although the Big Green did not win the Bix Six Title or qualify for the Southern Conference Tournament, the season was not as dismal as pictured. The team averaged 79 points a game to rank 20th in the nation in scoring. They stood fifth in field goal percentage, and eighth in free throw percentage. Harris and Chambers ranked thirteenth and nineteenth, respectively, nationally in field goal percentage. Also, Chambers grabbed 498 rebounds for a 21.7 per game average, which was third highest in the country.

Co-captains Chambers and Harris were named to the All-State first and second teams, and Chambers was awarded a berth on the All-Conference second team. He scored 465 points for a 20.2 per game average. For his composite three season total the lanky Lynchburg cager accounted for 1456 points, a 17.7 game average.

Coach Baird's most effective team was composed of Harris and Mahoney at the forward posts, Chambers at center, and McCallan, Hume or Hoitsma at guard. The line-up was changed often and Pete Markos, Drake, Savage, Berry, Pires, and Mike Conte all saw frequent action.



BILL CHAMBERS



JERRY HARRIS



DICK SAVAGE



PETE MARKOS



BOB HOITSMA



LENNIE DRAKE



JOHN MAHONEY



JOE HUME



HOWIE MCCALLEN



JOHN PIRES



Front Row: Bowman, Knight, Stromberg, Jeffrey, Kersey, Cofer, Garivaltis, Patterson, Colley. Back Row: Wall, Twomey, Aubin, Clark, Carter, Hopkir

POWER AT THE PLATE, BUT INEXPER

BATTERIES

Standing: Pitchers Carter, Carl and Twomey. Squatting: Catchers Colley and Jeffrey.

BIG STICK-MEN

Heavy hitters Bowman, Twomey, Aubin, and Cofer set their sights on that .400 mark.





Pendleton, Groettum, Abdella, Carl, Coach Tipton.

RENOVATION

Co-Captains Al Kersey and Hardy Cofer with Coach Tipton



SCIENCE HELD SUCCESS UNCERTAIN

In 1952, William and Mary had fielded one of its best baseball teams in recent years. It had won ten of twenty games and been humbled by more than six runs only once.

The pitching and batting had shown tremendous improvement with a seven runs-per-game average for the pitchers, and a team batting average of .287. Bill Twomey topped the hurlers in the won and lost column, winning four games in seven, though Warren Rutledge had been the workhorse, pitching in 67 innings. Jimmy Carter and Al Kersey had also twirled effectively. Six Indian batsmen boasted better than .300 batting averages, high man there being Hardy Cofer with a .395 mark and Bill Bowman, Ed Mioduszewski, Kersey, Rutledge, and Twomey being the other five.

In the main, the infield consisted of Ed Aubin, Bill Chambers, Joe Agee, Sam Tyler, and Mioduszewski, with Don Jeffrey, Bert Chase, Dick Pendleton, and Bob

Thurston seeing frequent action. In the outfield, Bowman, Cofer, Kersey, and Rutledge prevailed.

In March, 1953, the prospects for the coming season were difficult to discern. New coach Eric Tipton found that few of the 1952 season's proven performers were still around. Twomey and Carter were present to bear the brunt of the pitching chores and catcher Jeffrey was back for his final year. Bowman and Cofer, now co-captain, had remained to anchor the outfield, but an entirely new infield was needed.

Co-Captain Kersey, Pendleton, Bruce Rhea, Monty Knight, Mac McCurry, Doug Henley, and Dick Wall competed spiritedly to fill the vacancies while freshman backstopper Don Colley arrived to challenge Jeffrey. In summary the outlook for 1953 could hardly be an optimistic one. The success depended too much on inexperienced newcomers. Good hitting was a proven factor though, and if the new infield and pitching came through, the 1952 record could be surpassed.

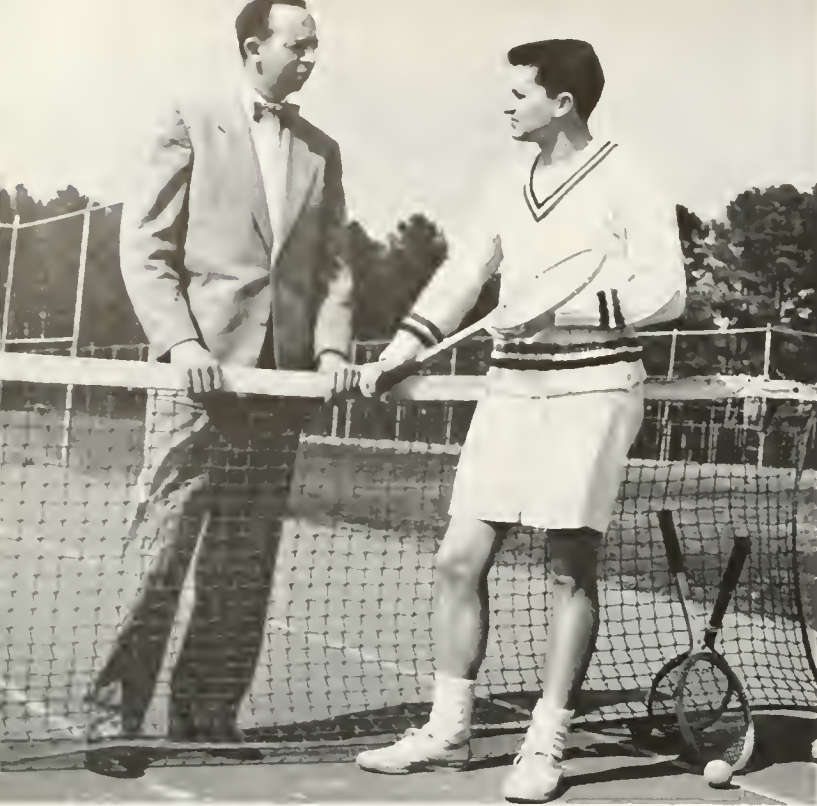

Coach Kernodle with Captain Hoseney Hearn

TENNIS

S T O R M Y

Spring at the reservation saw stormy weather ahead for brand new tennis coach Wayne Kernodle. Replacing Hal King, he had inherited a vastly depleted squad, for conspicuously missing from early practices were the familiar faces of Ronnie Barnes, Tom Boys, and Terry Mahloy, all lost to the happy hunting ground: and George Larkin and Carl Gieg who were laying out for a year.

But while the reluctant winter weather was slowly giving way to Spring, Kernodle called his team out for practice. Among a scrappy bunch of candidates he found reason for optimism. Leading the parade of candidates was captain-elect Hoseney Hearn and following close behind were lettermen Carl Spies and Jay Lawrence. The return of Garner Anthony, after a two year layoff, lent an especial boost to morale, and with the appearance of Intramural Tennis Champ Asghar Ali on the scene, the squad took on an international

Front Row: Reel, Reynolds, Lawrence, Hearn. Second Row: Ali, Tucker, Kris, Spies, Bacal, Bennett, Vhet, Coach Kernodle.



W E A T H E R

flavor. Also present and struggling for recognition were John Kris, Dick Bennett, Joe Bacal, Joe Reynolds, Tom Reel, John Tucker, and Buddy Leatherwood.

At the outset of the 1953 season, Anthony and Ali loomed as sure bets for one and two men, and Hearn, Lawrence and Spies were expected to pace the rest in the battle for the remaining positions.

The schedule included: Cornell, West Virginia, Virginia, W & L, George Washington, Maryland, V.M.I., North Carolina, Richmond, N.C. State, Hampden-Sydney, V.P.I., and Duke.

Back in 1952, Boys, Barnes and Larkin had led the netmen through a seven won, seven lost season. The victories were over Brown, Cornell, W & L, V.M.I., N.C. State, Richmond, and West Virginia. Barnes chalked up an undefeated 14 victory record while Boys was winning 12 of 13 matches and Larkin was triumphing in 10 of his 14.

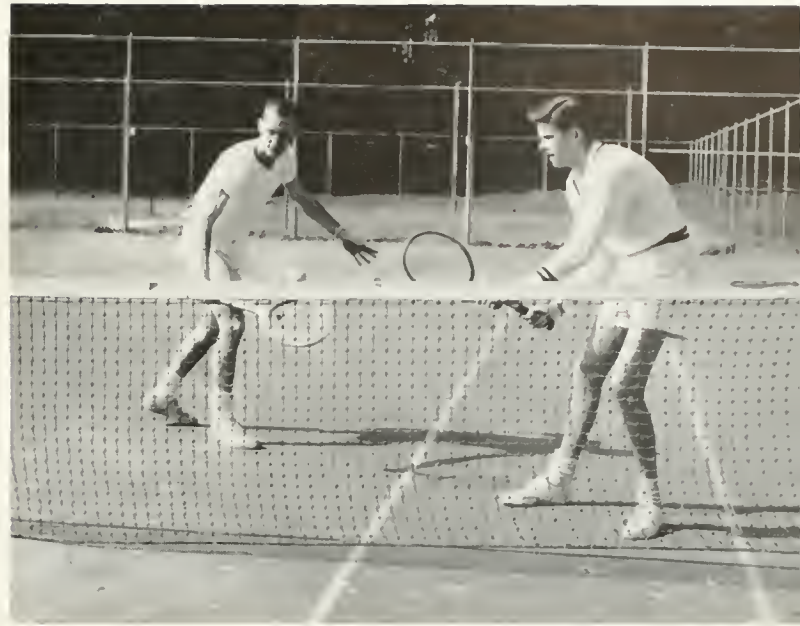

Doubles team, Lawrence and Spies.



JAY LAWRENCE



HOSEY HEARN



TOM REEL



CARL SPIES

GOLF

FAIRWAY FORTUNE

William and Mary's golf team featured ten matches, including the Virginia Intercollegiate Tournament held at Hot Springs, and loomed as the only Indian team in 1952-1953 to come up a winner.

Sporting such veterans as Captain Bob Mitchell, Paul Hickey, Bill Wray, Jim Mark, and Fred Aucamp, the outlook was excellent. Down the line strength was provided by sophomores Jerry Murchison and Charlie Cloud, and freshman Bruce Rummage.

Al Stewart, prominent Virginia amateur, returned for his second year as coach.

The schedule: West Virginia, Virginia, George Washington, Maryland, N.C. State, Richmond, V.P.I., V.M.I., and W & L.



Coach Stewart with Captain Bob Mitchell.

Left to Right: Cloud, Hickey, Wray, Mark, Murchison, Coach Stewart, Mitchell, Aucamp.





Captain Scotty Petrequin with Coach Jensen and Coach Bailey.

SWIMMING

MORE SUCCESS TO COME

Swimming at William and Mary took an encouraging turn for the good during the 1953 season. Coaches Dud Jensen and Bill Bailey produced a team which promised more success for the future.

Captain Scotty Petrequin and seniors Skip Risjord and Rod Lawrence formed a nucleus for the hard working tankmen. Stuart Sell and Winkie Wilde led in point output and much support was received from Jim Duff, Tony Werner, Dave Bannerman, Rod Soholt, Ed Wolfe, Dwight Ozment, and Joel Schechter.

Victories over Catholic University and Randolph-Macon highlighted a schedule which listed Duke, Virginia, V.M.I., Georgetown, Catholic University, W & L, and Randolph-Macon.

Standing: Manager Burke, Lawrence, Coach Bailey, Coach Jensen, Risjord. Sitting: Werner, Wolfe, Schechter, Bannerman, Duff. In water: Ozment, Wilde, Sell, Soholt. On diving board: Petrequin.



CROSS COUNTRY



Schutte, Southwell, Fisher, Munger, Mitchell, May, Hellmuth, Spencer.

VICTORY OVER VIRGINIA

Co-Captains John Munger and Leo Spencer.



Captains John Munger and Leo Spencer led the William and Mary Harriers through another encouraging season. Habitually undermanned, the distance men came out victorious in one contest and copped an impressive third place in the Big Six Meet.

Veterans Bart Hellmuth, George Southwell, Leo Schutte, and Bill May contributed much in ability and spirit to the 1952 season. Newcomer Sam Mitchell and freshman Bud Fisher continuously turned in good performances, and as the season wore on, Fisher achieved prominence in being hailed as a future conference star.

Victory over Virginia at Charlottesville climaxed the cross country season. Munger clocked in at 19:02 to take first place ahead of Cavalier Mike Byrnes, and Spencer's 19:44 time was good for fourth place. Southwell, Fisher, Hellmuth, and Mitchell finished sixth, seventh, eighth, and ninth for the Indians to earn them the victory.

The schedule included V.M.I., Richmond, N.C. State, Virginia, and Georgetown.



George Southwell with Coach Joyner.

TRACK

OPTIMISM

The return of a seasoned group of veterans plus the appearance of many spirited freshmen added up to an optimistic outlook for the 1953 Track season.

Coach Gil Joyner mourned a lack of depth but found good front line strength in most events. In the distances, John Munger, George Southwell, Leo Spencer, Bart Hellmuth, Bud Fisher, and Leo Schutte appeared to be in good shape, and power in the weight events was provided by John Kreamcheck and Bill Levine. John Mahoney was back to throw the javelin again and pole-vaulters Larry Young and Dick Rowlett with high-jumper John Risjord added much to the outlook. Sprinters Jim Coley and Marty Mountain were setting the pace in the dashes while all around reserve strength was provided by Dick Blanchard, Dave Ferriday, Bud Norton, Bill May, and Bob Clark.

The 1953 schedule had the Indian Cindermen pitted against Hampden-Sydney, The Apprentice School, V.M.I., Richmond, Randolph-Macon, W & L, and Virginia.

Front Row: Blanchard, Southwell, Schutte, Levine. Back Row: Clark, Young, Ferriday, Darnton Hellmuth, Fisher, May, Coach Joyner.



INTRAMURALS

F O R T H E L O V E O F

William and Mary's intramural program enjoyed another successful year in 1952-1953. Dudley Jensen and Rene Henry again coordinated a well-balanced program which effectively satisfied the many varied interests of student and faculty performers. Friendly competition took place in the popular sports, football, tennis, swimming, basketball, volleyball, handball, ping pong, place-kicking, foul-shooting, horseshoes, softball, bowling, track, and badminton.

Sigma Alpha Epsilon again bowed to powerful Sigma Nu in the fraternity football race, while in the independent league, the Old Dominion Underdogs



Assistant Rene Henry with Director Dudley Jensen

Top: Ping Pong Ace, Asghar Ali
Bottom: Basketball Action



Top: Kreamcheck and Hornsby on the Handball Courts
Bottom: On the offense



T H E G A M E

wrapped up the crown. Sigma Nu went on to win over the Underdogs for the intramural crown.

Theta Delta Chi wrestled the swimming championship from SAE, who had hung on to the title for three years straight, while over in the individual competitions, Ashghar Ali eliminated all challengers for the tennis crown. Joe Burke, of Pi Kappa Alpha, walked off with the horseshoe title, and Skippy Fein, of Pi Lambda Phi, annexed free throw honors. Hardy Cofer, of Sigma Nu, emerged as place-kicking king, and the Administration's Lou Hoitsma defeated George Parozzo for the coveted handball championship.



The Coveted Trophy

Top: Tennis Champion, Ali
Bottom: Hume grabs one for KA



Top: Swimming star, Dave Bannerman
Bottom: Krog scores for SAE



WOMEN'S SPORTS

TRIBAL COUNCILS



Left to Right: Cronk, McLaughlin, Haabestad, Hammond, Miss Wynne-Roberts, Miss Scott, Miss Barksdale, Miss Reeder.

Many squaws of different tribes are assembled on the reservation of William and Mary. All the "ugh's" and "how's" cease as Chief Bebe Hammond approaches and ceremoniously calls the pow wow to order.

"Since we must have brave and dauntless squaws to keep our tribe strong," she urges, "we will plan a series of war games for the next nine moons." And as she speaks, there arises murmured assent from Ludwell-Greek and Pi Toka Phi. Immediately the tribal representatives begin discussing what games to include. Chief Bebe points her tomahawk of office toward Kappamagua, who stands and proposes swimming and canoeing. Pi Toka Phi adds tennis, and Alpha Chioux threatens to withdraw from the council unless basketball be included. Chickasaw Chandler, denouncing their selfish interests so vigorously that her headdress slips down over her eyes, urges the spirit of cooperation and teamwork and suggests volleyball and softball. Pounding her tomahawk, Chief Bebe commands silence. Gradually the opinions and recommendations are sifted and the sports decided upon. A certain paleface, Miss Lawndes Scott, who had drifted up to the fire and who often acts as mediator between the Indians and the Whites, expresses her approval of their plan but reminds them that the ultimate decision rests with the white tribunal, and perhaps even the Great-White-Father Chandler.

On Floor: Thomson, Bass, Cronk, Speight. Seated Clockwise: Hammond, Orr, Stevenson, Estes, Biggs, Stone, Robinson, Smith, Zimmerman, Riggan, Dahm, Brown, Sheild, Sacalis, Lockwood, Griffith, Hasenmeyer, Johnson, Rosar.

On Floor: Orr, Beck, Dahm, Korn, Seated: McClure, McLaughlin, Snyder, Kirtley, Hasenmeyer, Fitzgerald, Broadus, Yowell.



P L A N W A R G A M E S

Just before dawn ends the long night of planning, modest Kappa Apache Theta wishes to bar seasoned warriors from competition, but when Alpha Chioux and Kappamagua immediately protest, it is hastily decreed that perhaps it is best to allow them to participate. It is, after all, an excellent way to keep in practice when there are no battles to be fought.

Confident of the success of their ideas, Chief Bebe and smoke-sender Sally Cronk later meet with the paleface tribunal. After the solemn peace pipe ceremony, the squaws outline their proposals, and all sports are eventually agreed upon except canoe races. "Our supply of birch bark is too low for anything not strictly essential, you see." Satisfied at last, after another round of the peace pipe, they depart, eager to put their plans into execution.

As the year progresses, rivalry grows sharper and sharper. The squaws are developing firm muscles and quick thinking, two essential attributes in any fight. Certain maidens have now achieved renown for prowess in particular activities; in swimming, Margot Ketcham, and in basketball, Julie Holmes. The tribes may never be called upon to fight an actual battle, but those engaged in these mock conflicts have well earned the names of warrior!

Heap Big Splash!

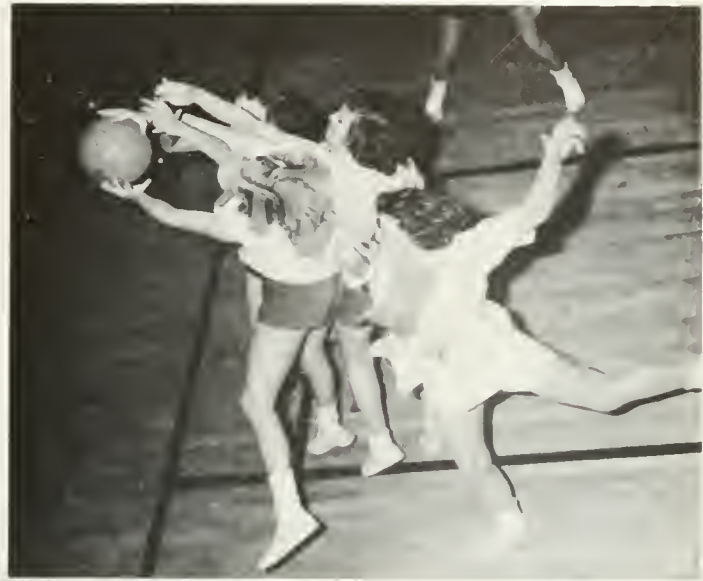

WOMEN'S SPORTS

SQUAWS DEFEND



Left to Right, First Row: Ellis, Myers. Second Row: Owens, Ivory. Third Row: Munger, Hall
Fourth Row: Brown, Smith. Fifth Row: Estes, Miss Reeder



Left to Right, First Row: McDow, Dahm, Stone, Holmes, Sacalis. Second Row: Shearer, Tester,
Diggs, Bass, Crosset.

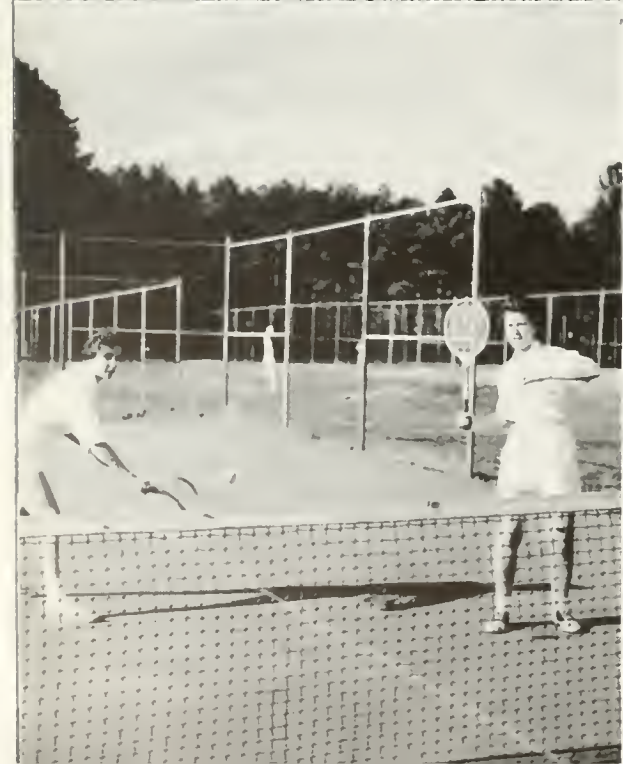

Left to Right, First Row: Perkins, Lockwood, Rodriguez, Sacalis. Second Row: Holmes, Haabestad,
Little, Hammond, Stone, Forester.

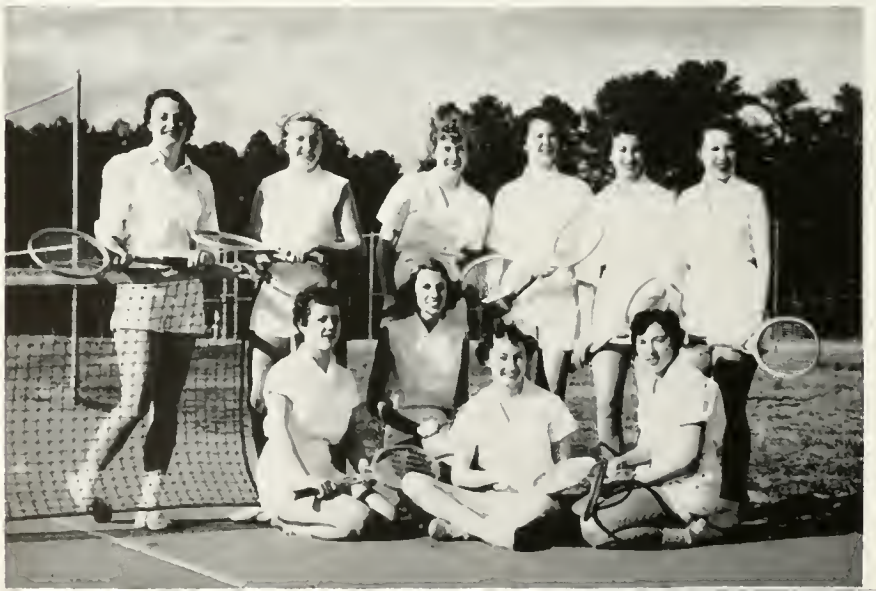

TRIBAL HONOR

While each squaw on the reservation devotes a part of her time to athletics, certain ones of outstanding ability receive more arduous and specialized training, for it is upon these warriors that the safety of the tribal community depends. Fortunately, this year has been a time of peace, and the maidens, eager to display their mettle, challenge nearby reservations to mock battles. No crusade, no revolution is fought so vigorously as these conflicts, and the victors are extolled in song and chant on the following feast days.

Hockey is the first war game of the season. Attired in their traditional green and gold warbonnets and directed by Chief Liz Sacalis, they continually surge upon their opponent's goal like a raiding party on an isolated log cabin. Often when the English missionary, Miss Appleby, is visiting the reservation, she attempts a conversion to this more civilized form of fighting that is slowly gaining the respect of the Indians.

No sooner are the hockey sticks stored away than the basketballs are brought out. It is in this sport, more than any of the others, that the squaws develop the trait of Indian cunning. Subtly, craftily the two chief-tians Liz Sacalis and Bebe Hammond lead the team to glorious victory or, on occasion, noble defeat.

Throughout the winter of games many excursions are made away from the reservation, but the most exciting one is to the yearly pow wow in Philadelphia



Center: Sacalis. Circle, Clockwise: Young, Hammond, Haabestad, English, Yount, Wyckoff, Laurent, Harcum, Daggett, Ackerman, Kerns, Hedrick, Riggan, Wells, Von Pippin, Verburg, Robinson, Dahm.

of the mighty eastern Indian confederation. Owning their own ponies, the team has no transportation problem and a leisurely two-day trip brings them into competition with the skilled Swarthmore warriors.

During the tennis season a similar trip is made, this time to compete in the Eastern Indian Tennis Tournament. Last year, one of the maidens, Shirley Haabestad, reached the quarter finals; this year, they all intend to return with the scalps of the vanquished strung on their wampum belts.

When it's a toss-up the Squaws get the ball!



Indian cunning outmaneuvers opponents





RITUAL DANCERS INVOKE VICTORY

BOOM, boom, boom, boom, boom, boom. From a teepee on the side of the reservation comes a rhythmic beat of a tom-tom. Shadowy forms glide stealthily in a series of sustained movements. Everywhere within the great wigwam different dances are being practiced for the coming tribal ritual. One group of squaws is practicing to writhe in pain, their bodies contracting in one convulsive gesture. Amid the soft steps and flickering shadows, six maidens leap by: three, two, one. Barefooted, heads high-like playful fawns they go. In the center of the teepee three handsome Braves stand alert. With a swiftly bending motion, they reach out, lift three maidens and raise them to the high priestess, Lou Biggs. In a corner are three squaws, Kitty Sioux, Pegg Hall and Joan Farinholt. All alone

they squat and plan, trying a step and working it out across the floor, then back again to deep concentration. Over the three in concentration and over the groups of dancers there comes a voice that breaks their meditation and stops the dancers in their steps. It is the voice of the ancient master, Burd-of-Song, long skilled in the tribal art of dance. She calls her band together and has them gather 'round her feet. In awed tones she tells of the mystery of the dance and how their mothers danced before them by the shores of Lake Matoka. Burd-of-Song reminds them of their duty: to bring beauty, culture and feeling to the tribe out of dance. Orchesis must pray for great success in the coming ritual dancing, so the Squaw leads them in their worship of the great goddess, Martha Graham.

Weaving a spell



A Gift for the Gods



ON THE SHORES OF LAKE MATOAKA

All Indians can swim and the William and Mary Squaws display this ability as part of their heritage. Swimming was even necessary for survival because during rainy season the Indians often had to swim from one part of the reservation to the other. There were few complaints, however, because the practice kept them good, strong, healthy swimmers. Furthermore, the William and Mary Tribe was often in danger of attack from the paleface who wanted to rule the reservation, so every William and Mary Redskin had to be able to make his escape, which meant swimming Lake Matoaka. But many winters ago, after the Indians and palefaces came to somewhat peaceful terms, the tribal leaders met in a big pow wow to discuss swimming. Like the councils of today they met, and after much smoking of the peace pipe, they agreed to form a Swimming Club from all the little tribes for the William and Mary Reservation. "We will have a water ritual," said the chief, "and the William and Mary Squaws will not only swim quick like the fish, but graceful like the swan." And so it was written and so it is today. The Squaws swim and dive to music, form sunflowers and Indian symbols in the water, and even wear headfeathers in their water ritual. To the whole reservation these water maidens are a source of pride. To become an Indian mermaid is an ambition held by many of the Squaws of the reservation. Every maiden has a chance to compete in the four war games which determine the chief's honored swimmers. Barand and Conyers, the friendly palefaces, help Water-Chief-Cronk to judge ability, interest, cooperation and skill in swimming. As all Indians, these like to paint themselves with warpaint, dress in costumes, or imitate the palefaces. Emmy Ketterson and Cynthia Kimbrough lead the maidens in the Mardi Gras water carnival. However, now the Braves are crying for equality and as they have been permitted into Orchesis, so the medicine man prophesies, "The Squaws and the Braves of the William and Mary Reservation shall swim together."



Water-Chief Cronk outlines strategy to chosen mermaids

'Graceful like the Swan'



A black and white photograph of a construction site. In the foreground, several workers wearing hard hats and work clothes are standing on a wooden structure, possibly a floor joist. The background shows the skeletal frame of a building under construction, with numerous wooden beams and supports. Bare trees are visible in the distance, suggesting a winter or late autumn setting. The overall scene is one of active construction.

this is farewell . . .

At the end of our career at William and Mary, during our years here, we have built a foundation for the future on the knowledge acquired through scholarship, studies, and participation in college life. Now this foundation must serve as a basis on which we must make our adjustments to the world and further our spiritual and intellectual growth.

So, too, the College, though conscious of its past, must adjust to the changing times. It must develop its facilities physically and spiritually in order to provide for the intellectual and social welfare of its future students. An example of physical



growth is the new men's dormitory. In a few years we hope to see a Student Activities Building and then, perhaps, a new Fine Arts Building.

Spiritual development of the College should include giving the students more responsibility in the administration of their activities and encouraging individual freedom of expression. The faculty should become aware of the student as an individual so that they may exert a greater influence as teachers.

As the college builds for the future, so must its alumni build their lives on the foundations of a William and Mary liberal arts education.

. . . and these are our farewell hopes.

SENIOR INDEX

- EVELYN DOROTHY ABDILL, 308 Poplar Street, Falls Church, Virginia.
 BARBARA JEAN ALABASTER, Sedgely Farm, R.D. 1, Wilmington, Delaware.
 JOHN STANDISH ALDEN, Warwick Road, Colonia, New Jersey.
 JAMES MORRIS ALDERSON, West Main Street, Brookside, New Jersey.
 MARY JOAN ALLEMAN, 222 Eichelberger Street, Hanover, Pennsylvania.
 CAROLYN ANN ALLRED, Box 206, Route 1, Bayside, Virginia.
 WILLIAM GEORGE ANNETT, 1978 Cecelia Place, Seaford, New York.
 JAMES DIMITRI APOSTOLOU, 2230 Melrose Avenue, N.W., Roanoke, Virginia.
 NORTON J. ASHMAN, 1110 Brunswick Avenue Norfolk, Virginia.
 EDWARD GEORGE AUBIN, JR., Military Highway, R.F.D. 1, Gales Ferry, Connecticut.
 DWIGHT HOUGHTON BABCOCK, 187 Rutledge Avenue, East Orange, New Jersey.
 DOROTHY LEE BAILEY, 1346 Cornwall Place, Norfolk, Virginia.
 HELEN ELIZABETH BARBER, Box 936, Vero Beach, Florida.
 THEOPHILUS A. BARHAM, Box 1866, Williamsburg, Virginia.
 CLYDE ALEXANDER BARKER, 300 Robertson Avenue, Danville, Virginia.
 ROBERT EDWARD BARRETT Francis Street, Williamsburg, Virginia.
 BETTINA BASS, Wallace, Virginia.
 PAGE ELIZABETH BECK, 3213 Fendall Avenue, Richmond, Virginia.
 DAVID LEE BELEW, 516 Harrison Avenue, Hamilton, Ohio.
 CAROLYN BLACK BELL, Cary Street, Williamsburg, Virginia.
 FREDERICK DAWSON BELL, JR., 102 King Street, Bedford, Pennsylvania.
 VIRGINIA WATSON BELL, Cary Street, Williamsburg, Virginia.
 WALLACE ELLIOTT BENHAM, JR., Mayflower Apts. 511, Virginia Beach, Virginia.
 BARBARA JEAN BENNETT, sre dnep, APO 58, c/o Postmaster, New York, New York.
 SUMNER BRADFORD BESSE, JR., 55 Stratford Road, Warwick, Virginia.
 RICHARD ALAN BIGELOW, 2712 Manitou Drive, Maumee, Ohio.
 RONALD L. BLANKENSHIP, 2923 Parkwood Avenue, Richmond, Virginia.
 ANASTAS BOONARD, 302 Comstock Street, Asbury Park, New Jersey.
 ELIZABETH GRAHAM BOOTH, Route 1, Box 24, Sarasota, Florida.
 LAURA JOAN BOOTH, 4664 Garfield Street, N.W., Washington 7, D.C.
 BARBARA JEANNETTE BOWMAN, 268 Ridge Road, Douglaston, Long Island, New York.
 MILDRED WAYNE BOYLE, 109 Bernard Road, Fort Monroe, Virginia.
 THOMAS LAMONT BOYS, 6 Burns Street, Forest Hills, New York.
 BETTY RIDLEY BOZARTH, Post Office Box 565, 1004 By Pass Road, Williamsburg, Virginia.
 MARGLERITE MAE BOZARTH, Post Office Box 608, 33 Penniman Road, Williamsburg, Virginia.
 CAROLYN GERTRUDE BRADLEY, Quarters E NAF, Weeksville, Elizabeth City, North Carolina.
 MILLS EDWIN BRADSHAW, Sedley, Virginia.
 NANCY ELLEN BRENEMAN, 312 West Jackson Street, York, Pennsylvania.
 RAYMOND B. BRIDGERS, JR., Box 1972, Williamsburg, Virginia.
 BETTY OWEN BRINKLEY, 1625 Lafayette Boulevard, Norfolk, Virginia.
 ALBERT MARVIN BROMBERG 14 Highview Road, Jersey City, New Jersey.
 BARBARA BROWN, 512 Scotland Street, Williamsburg, Virginia.
 EPHRAIM HUNTINGTON BROWN, 551 Woodland Road, Mansfield, Ohio.
 PATRICIA MAE BROWN, 357 Hillside Avenue, Charlotte, North Carolina.
 NANCY JANE BRUMBAUGH, 3769 Oliver Street, N.W., Washington 15, D.C.
 EVELYN ELOISE BRYANT, 512 South England Street, Williamsburg, Virginia.
 MARGARET BEULAH BUNTING, Colonial Court, Apt. 50, Colonial Heights, Virginia.
 FREDERIC S. BURFORD, III, 205 East Sixth Street, Laurel, Delaware.
 JOSEPH MALCOLM BURKE, JR., 321 North Main Street, Roxboro, North Carolina.
 ROSALIND LISLE BURROUGHS, Box 744, Williamsburg, Virginia.
 CAROLYN HARGRAVE BURT, 201 Matoaka Road, Richmond, Virginia.
 PAUL RICHARD CAHN, 171 Glenway Street, Boston 21, Massachusetts.
 VIRGINIA ALICE CAMPBELL, 3221 Hartzell Street, Evanston, Illinois.
 NANCY HARDY CARDEN, Westmoreland, Virginia.
 CONSTANCE CARHART, 2730 Kimball Terrace, Norfolk, Virginia.
 CHARLOTTE JEANNE CARMODY, 812 Ocean Boulevard, Atlantic Beach, Florida.
 GALE HEMPHILL CARRITHERS, 306 North Kings Highway, Alexandria, Virginia.
 CASSIUS CARTER, III, 373 San Geronimo Street, San Diego, California.
 MARTHA ELIZABETH CASKEY, 3501 White Chapel Road, Norfolk, Virginia.
 BARBARA JEAN CASTLE, Star Route, Falmouth, Virginia.
 ROBERT ARNOLD CATTELL, 7717 14th Street, N.W., Washington 12, D.C.
 WILLIAM E. CHAMBERS, JR., 1526 Earley Street, Lynchburg, Virginia.
 ROBERT EDWARD CHANDLER, 505 Studio Road, Ridgefield New Jersey.
 JAMES STATON CHASE, 5626 Dorchester Avenue, Chicago, Illinois.
 NANCY JOAN CHILD, 496 Main Street, Portland, Connecticut.
 MARY LOUISE CHRISMAN, 3717 Moss Side Avenue, Richmond 22, Virginia.
 NANCY ANNE CLEXTON, 4225 Larcum Lane, Arlington 7, Virginia.
 JAMES KENNEDY COAD, Box 1876, Raleigh, North Carolina.
 HARDY DASHIELL COFER, Main Street, Smithfield, Virginia.
 JAMES ALBERT COLEY, JR., 1121 21st Street, Newport News, Virginia.
 DOROTHEA CAROLINE COUTU, 1238 Bay Street, Portsmouth, Virginia.
 FRANK HOUSTON COWLING, 361 Chesapeake Avenue, Newport News, Virginia.
 CORNELIA E. COX, 214 West Tennessee Avenue, Crewe, Virginia.
 MARY LOU CURRY, 602 Park View, Holden, West Virginia.
 JOSEPH THOMAS CUTLER, 411 North Mallory Street, Phoebus, Virginia.
 SARAH FRANCES DALE, Route 1, Box 59A, Free Union, Virginia.
 RICHARD BENNETT DALLAS, 153 South Norwinden Drive, Springfield Pennsylvania.
 JOHN NICHOLS DALTON, 313 Fifth Street, Radford, Virginia.
 JANET LEE DANDRIDGE, Kermit, West Virginia
 JAMES CLEMENT DANIEL, 1752 North Rhodes Street, Arlington, Virginia
 DONALD CHARLES DARNTON, 16710 Edinborough Road, Detroit 19 Michigan.
 BETH ELLIS DAVIS, 25 East Main Street, Richfield Springs, New York
 EMILY GEDNEY DEVOE, 112 East Market Street, Danville, Pennsylvania.
 VERNON LARRY DIVERS, JR., 5109 Boscobel Avenue, Richmond, Virginia.
 ELEANOR JEAN EDENS, 759 Cross Hill Avenue, Columbia, South Carolina.
 MAYNARD EHRENWORTH, 100 Westover Avenue, Norfolk, Virginia.
 NANCY ELLIS, 500 Wells Road, Wethersfield, Connecticut.
 DOROTHY CAROLYN ESTES, Mineral, Virginia.
 NANCY DOLVIN EVANS, D 4 Walnut Hill Apts., Petersburg, Virginia.
 MARTIN EDWARD EVERHARD, 1126 South 28th Street, Arlington, Virginia.
 WILLIAM ARTHUR FARLEY, 544 Upper Mt. Avenue, Upper Montclair, New Jersey.
 WILLIAM TEMPLE W. FENNELL, Cherry Hall, Lightfoot, Virginia.
 ALICE DARLYN FISHER, 833 South Story Street, Boone, Iowa.
 JACQUELINE ANN FISHER, 606 Woodside Road, Forrest Hills, Pittsburgh, Pennsylvania.

SENIOR INDEX

- JOHN STORZ FLANAGAN, 7804 Dalmain Drive, Richmond 28, Virginia.
KATHARINE N. FOLEY, Box 126, Eastville, Virginia.
HELEN ELIZABETH FORESTER, 34 Duncan Road, Hempstead, New York.
MURRAY ALDEN FOSTER, JR., 2402 Montgomery Avenue, Roanoke, Virginia.
IRIS MAE FRIEDMAN, 306 East Road, Portsmouth, Virginia.
- JUNE LEE GARRENTON, 2714 East Ocean View Avenue, Norfolk, Virginia.
VIRGINIA ELIZABETH GARY, 3222 North Avenue, Richmond, Virginia.
JEROME FREDERICK GEIER, 168 Ninth Street, Idaho Falls, Idaho.
PETER HACK GIBLIN, 8120 East Jefferson, Detroit, Michigan.
WILLIAM FRANCIS GOGGIN, 1606 Patterson Avenue, S.W., Roanoke 16, Virginia.
RICHARD DONALD GONIER, 45 Washington Street, South River, New Jersey.
ALLEN JOSEPH GORDON, 701 Maury Place, Norfolk, Virginia.
RAYMOND GRASSI, 357 East 72 Street, New York, New York.
ROBERT EDWARD GREEN, JR., 1513 Atlanta Avenue, Portsmouth, Virginia.
LELIA NELL GRIFFITH, 4546 Springdale Drive, Port Arthur, Texas.
JANE MARIE GUENTHER, 1809 Richmond Avenue, Lynchburg, Virginia.
THOMAS NELSON GUTHRIE, 428 Florence Avenue, Waynesboro, Virginia.
- KENT COREY HACKLER, R.R. 4, Monticello, Indiana.
DOROTHY ANN HAGBERG, 4508 Potomac, Dallas, Texas.
JULIA BEESON HAGLER, 2424 McDowell Street, Augusta, Georgia.
JANE NORVELL HALE, 24 Kentbury Way, Bethesda 14, Maryland.
MARY PAMELA HALL, 45 Jefferson Road, Scarsdale, New York.
ROBERT SCUDAMORE HAMEL, Eastern Shore Road, Point Clear, Alabama.
SALLY MILLICENT HAMMOND, 40 Poplar Street, Ramsey, New Jersey.
ROY MITCHELL HANKS, 31 Brookfield Road, Binghamton, New York.
JOAN DIX HANSEN, 15 Webster Avenue, Jersey City, New Jersey.
JAMES EDWARD HARDCASTLE, SP 65 NAS, Norfolk, Virginia.
JOHN HOPKINS HARDING, JR., Lillian, Virginia.
CLAUDE GERALD HARRIS, USMC Forwarding Depot, Portsmouth, Virginia.
GEORGE CALVIN HARRIS, R.F.D. 3, Keysville, Virginia.
WILLIAM MADISON HARRIS, 204 Court Street, Portsmouth, Virginia.
ARTHUR D. HARTMAN, JR., Apt. C, 208 North Henry Street, Williamsburg, Virginia.
BERNARD FAULCON HARTWIG, 412 Warren Crescent, Norfolk, Virginia.
RUTH AUDREY HASEMEYER, 102d Ludwell Apts., Williamsburg, Virginia.
WILLIAM HARDEN HAYNSWORTH, 304 College Avenue, Danville, Virginia.
ROBERT FREDERICK HEDELT, 37 Ryon Avenue, Pleasantville, New Jersey.
MARY THOMAS W. HELFRICH, 24 Overhill Road, Catonsville, Maryland.
BARTON LEE HELLMUTH, 307 West Glendale Avenue, Alexandria, Virginia.
CYNTHIA ANNE HELMS, 28 York Court, Baltimore, Maryland.
NATHANAEL G. HERRESHOFF, 125 Hope Street, Bristol, Rhode Island.
DANELLA MARIE HEWITT, 523 Kimball Turn, Westfield, New Jersey.
JIMMY WALLACE HILL, 213 Matoaka Court, Williamsburg, Virginia.
JACK LEWIS HILLER, 6704 Glen Carlyn Drive, Falls Church, Virginia.
ANN MARSHALL HINES, 711 Western Avenue, Suffolk, Virginia.
PETER JOSEPH HINO, 19 West Pine Street, Mahanoy City, Pennsylvania.
MONROE RANDALL HOES, 6115 Western Avenue, Washington 15, D.C.
KENNETH CARLTON HOGGE, 1411 Chesapeake Avenue, Hampton, Virginia.
JUDITH LYNNE HOLLOWELL, R.F.D. 3, Box 19, Portsmouth, Virginia.
CLAUDE S. HORNSBY, JR., 240 Locust Avenue, Hampton, Virginia.
MARY ELEANOR HUMES, 601 Seabury, Milford, Delaware.
POSIE JAMES HUNDLEY, JR., Box 7, Chatham, Virginia.
- ANNA FLORETA INGE, 304 North High Street, Blackstone, Virginia.
MARTIN HAINES IRONS, Box 602, Yorktown, Virginia.
ANNE PAUL IVORY, Skaneateles, New York.
- CHARLES HALDANE JACKSON, Jamestown Road, Williamsburg, Virginia.
- CAROLYN ELIZABETH JAMES, CML DIV HORS USAREUR, c/o Col. T. H. James, CML Corps Matl. CMD, 200 W. Baltimore St., Baltimore 1, Md.
DONALD MAXWELL JEFFREY, 57 East Main Street, Bay Shore, New York.
ANN JOHNSON, 511 Maryland Avenue, Norfolk, Virginia.
ANN REBECCA JOHNSON, Holland, Virginia.
JAMES F. JOHNSON, 206 Matoaka Court, Williamsburg, Virginia.
MEADE GALER JOHNSON, 108 Hecker Avenue, Noroton Heights, Connecticut.
STEPHANIE JOHNSON, 263 Oak Street, Oberlin, Ohio.
WINIFRED NANCY JOHNSON, 87 Tanglewyld Avenue, Bronxville, New York.
MARCIA ANN JUDD, 389 Spring Avenue, Ridgewood, New Jersey.
MARY NANCY JUNE, 7817 Columbia Pike, Falls Church, Virginia.
- CAROL FRANCES KAVANAGH, 3014 Maywood Road, Roanoke, Virginia.
THOMAS GRAVES KEITHLY, JR., 4 Reeder Circle, Fort Monroe, Virginia.
JACQUELINE O. KELLAM, Princess Anne, Virginia.
LOIS ROCKWOOD KENDREW, Duke of Gloucester Street, Williamsburg, Virginia.
BRIAN BRENDAN KENT, 1863 Edgewood Avenue, Norfolk, Virginia.
ALTON SILLS KERSEY, 118 Arlington Place, Colonial Heights, Virginia.
LOIS EMILY KETTERSON, 384 Meadowbrook Lane, South Orange, New Jersey.
SAMUEL VICTOR KEYIAN, 30 Clarke Street, Binghamton, New York.
RAYMOND D. KIMBROUGH, Tucker House, Williamsburg, Virginia.
ALFRED NELSON KING, 34 Hampton Roads Avenue, Hampton, Virginia.
ELIZABETH JEAN KING, R.D. 2, Phelps, New York.
NIXIE MAE KIRCHHOFF, Box 1406, Sanford, Florida.
PETER WILLIAM KLINGER, HDQTS T School, Fort Eustis, Virginia.
MARY LEE KNIGHT, 1543 Cloncurry Road, Norfolk 5, Virginia.
CAROL JEAN KRAMER, 708 Manor Road, Apt. 102, Alexandria, Virginia.
JOHN ROBERT KRIS, Pilgrim State Hospital, Brentwood, New York.
JOHN ARMSTRONG KROG, 3201 Crest Street, Ashland, Kentucky.
ELIZABETH M. KUSTRUP, 1418 South Broad Street, Trenton, New Jersey.
- JEAN ADELAIDE LANG, 143 Geranium Avenue, Floral Park, New York.
JEAN MARIE LANG, Rehoboth, Virginia.
JAMES EDWARD LAWRENCE, 119 Taylor Avenue, Phoebus, Virginia.
RODNEY OWEN LAWRENCE, 201 Piez Avenue, Warwick, Virginia.
DONALD QUENTON LAYNE, 800 North Sheppard Street, Richmond Virginia.
RHEA PRICE LAZARUS, Nashville Road, Bowling Green, Kentucky.
CAROL MARIE LEAHEY, 1 Brayton Road, Scarsdale, New York.
MARJORIE JANE LEE, 69 Wiltshire Drive, Avondale, Georgia.
JAMES ASBURY LEFTWICH, Burke Hill, Bedford, Virginia.
JOSEPH MARTIN LEVY, 416 East Church Street, Martinsville, Virginia.
PATRICIA WARING LEWIS, 2162 A Hanover Avenue, Richmond, Virginia.
THOMAS MILTON LEWIS, 219 South Hope Street, Phoebus, Virginia.
JOANN LORE, Solomons, Maryland
NANCY JANE LOVELL, 4012 26 Street, North, Arlington, Virginia.
SHIRLEY ANN LYONS, Dunkirk, Maryland.
- SIDNEY W. MACAULEY, JR., 360 North Henry Street, Williamsburg Virginia.
MILTON ELLIOT MADDOX, 2014 14th Street, Lynchburg, Virginia.
JEAN SCOTT MADSEN, 119 Lincoln Avenue, Tuckahoe 7, New York
ROBERT HARRY MAHAFFY, 39 Norwood Avenue, Malverne, New York
JACK DULANEY MANESS, R.F.D. 1, Box 312, Big Stone Gap, Virginia.
DOROTHY CATHERINE MANNING, 102 Portland Road, Highlands, New Jersey.
PETE NICHOLAS MARKOS, 2505 Washington Avenue, Newport News, Virginia.
BARBARA JEAN MARSLAND, 435 Powhatan Street, Naval Base, Norfolk Virginia.
ALICE TWEED MARSTON, 7913 Orchard Street, N.W., Washington 11 D.C.
DUDLEY JACKSON MARTIN JR., 478 North Grant Avenue, Manassas Virginia.
GEORGE WILLIAM MARTIN, JR., 3617 Plymouth Place, Lynchburg Virginia.
WILLIAM R. MARTIN, 113 Pamlico Circle Norfolk, Virginia.

SENIOR INDEX

- THOMAS ANTHONY MASON, JR., 732 Park Avenue, Portsmouth, Virginia.
 JANE MASSEY, 222 North State Street, Dover, Delaware.
 HOWARD HENRY McCALLEN, 7 Clum Avenue, Fords, New Jersey.
 MARY ELLEN McCLOSKEY, 806 Morgantown Avenue, Fairmont, West Virginia.
 JULIA ELIZABETH McDANIEL, Bldg., T 504, Apt. 2, Fort Monroe, Virginia.
 DONALD ALLEN McGLOTHLIN, Box 1545, Williamsburg, Virginia.
 JANET VIOLA McGOWAN, 812 Berkley Avenue, Trenton 8, New Jersey.
 RICHARD STERLING McKEE, 411 Fairview Road, Springfield, Pennsylvania.
 CHARLES BERNARD McNALLY, Woodstown Auburn Road, Woodstown, New Jersey.
 EMILY JUNE McSWAIN, 4408 Newport Avenue, Richmond, Virginia.
 JOSEPH LAWRENCE MEGALE, Baldwin, Long Island, New York.
 FLORENCE MAE MENZEL, Box 280, Englishtown, New Jersey.
 ETHEL MAE MIKULA, 86 Osborne Street, Johnstown, Pennsylvania.
 JESS PECK MILLER, 521 Marsh Road, North Hills, Wilmington, Delaware.
 MARYANN EAST MILLER, Box 160, Spencer, West Virginia.
 RICHARD PHILIP MILLER, 205 Griffin Avenue, Williamsburg, Virginia.
 EDMUND T. MIODUSZEWSKI, 239 Washington Place, Cliffside Park, New Jersey.
 GRAHAM STIFLER MITCHELL, General Delivery, Salem, Virginia.
 JOANN AMELIA MITCHELL, 1514 East Pastorius Street, Philadelphia 38, Pennsylvania.
 ROBERT FRANCIS MITCHELL, 2216 30th Street, S.E., Washington 20, D.C.
 CHARLES ROBERT MODYS, 72 Norwood Street, Newark 6, New Jersey.
 DAVID ERWIN MOREWITZ, Post Office Box 478, Newport News, Virginia.
 BARBARA JO MOTT, 435 Sabine Avenue, Wynnewood, Pennsylvania.
 HENRY GREENE MULLINS, III, 119 Botetourt Road, Warwick, Virginia.
 JOHN HARRIS MUNGER, 4579 West 213th Street, Cleveland 26, Ohio.
 LENORE E. GRANGER MUNGER, 308 Constitution Avenue, Ridley Park, Pennsylvania.
 MARY MARGARET MURPHY, 81 Fullers Drive, Madison 5, Wisconsin.
 EUNICE HORTON MYERS, 355 Walnut Street, Lemoyne, Pennsylvania.
- ANNE CARTER NELSON, Box 289, Blackstone, Virginia.
 PAUL FROTHINGHAM NICHOLS, 3 Douglas Avenue, Norwood, Massachusetts.
 MADGE NOFFSINGER, Box 35, Fincastle, Virginia.
 EDWARD FRANCIS NOVAK, 630 Prince George Street, Williamsburg, Virginia.
- MARGUERITE I. OLDFIELD, 1705 Bolling Avenue, Norfolk, Virginia.
 KATHRYN EMILY PALMER, Rock Avenue & Route 29, Dunellen, New Jersey.
- MARTHA CAROLINE PARKER, 31 Golf Road, Plymouth, North Carolina.
 SAMUEL CLARKE PEELE, 709 Red Gate Avenue, Apt. 3, Norfolk 7, Virginia.
 ANN CAROL PENNELL, 6308 Ridgeway Road, Richmond, Virginia.
 SCOTT OSBORNE PETREQUIN, 2950 Attleboro Road, Shaker Heights 20, Ohio.
 MARTHA ANNE POINDEXTER, Fredericks Hall, Virginia.
 CHARLES WELBY POLAND, Ashland, Virginia.
 JULIUS POMS, 2714 Nauarre Drive, Chevy Chase 15, D.C.
 JOHN DAVID POTTS, 116 Hampton Roads Avenue, Hampton, Virginia.
 JAMES INGRAM POWELL, Box 215, Victoria, Virginia.
 PEGGY JEAN PROSSER, 415 Miramar Drive, Lakeland, Florida.
 CAROLYN PATRICIA PULLEY, Ivor, Virginia.
- LAURA GILLET RAMSAY, Apt. 2, 2510 Monument Avenue, Richmond 20, Virginia.
 CLAIRE MARIE RANKINE, 1208 Elmhurst Avenue, Pleasantville, New Jersey.
 ANNIE MAE RECTOR, Box 452, Saltville, Virginia.
 DIANE S. WEED RENNINGER, 8 Midland Road, Allentown, Pennsylvania.
 ROBERT HOWARD REVELLE, 203 Sinclair Street, Norfolk, Virginia.
 FRED A ANN REYNOLDS, 2017 Avenel Avenue, Roanoke, Virginia.
 PEGGY ANN RICHARDS, 163 Grayson Avenue, Trenton 9, New Jersey.
 ALLAN CHARLES RICHARDSON, 2 Brinckerhoff Avenue, New Canaan, Connecticut.
- NORMAN KURT RISJORD, 8104 High Drive, Kansas City, Missouri.
 DAVID CHARLES RITTENHOUSE, 1108 Westover Road, Westover Hills, Wilmington, Delaware.
 GEORGE MARTIN RITZEL, JR., 128 Hatton Street, Portsmouth, Virginia.
 JUDITH ANN ROBINSON, 155 Hawthorn Road, Braintree, Massachusetts.
 CARMEN JOSEPH ROMEO, 716 West 21 Street, Erie, Pennsylvania.
 MARY ELLEN ROMNEY, 7 Sylvan Lane, Cincinnati 15, Ohio.
 WALTER W. ROWELL, III, 331 43rd Street, Newport News, Virginia.
 NANCY CATHERINE RUTH 618 Greenwich Street, Falls Church, Virginia.
- ELIZABETH GILLIAM SACALIS, 438 Scotland Street, Williamsburg, Virginia.
 CHARLES EUGENE SAUNDERS, R.F.D. 1, Kenbridge, Virginia.
 PHYLLIS DRUMMOND SCHAFFER, Box 495, R.F.D. 3, Salem, Virginia.
 SARAH ELIZABETH SCHAFFER, 2502 Chesapeake Avenue, Hampton, Virginia.
 ROBERT WARNER SCHAUF, 174 Kilburn Road, Garden City, New York.
 KARL A. SCHELLENBERG, 2637 Military Road, Arlington, Virginia.
 NONA ANN SCHULSE, Willow Road, Hendersonville, North Carolina.
 BARBARA RUTH SCHWARTZ, Murnan Road, Cold Springs, Kentucky.
 CLARICE WHEELER SCOTT, 1359 Magnolia Avenue, Norfolk 8, Virginia.
 JERALINE SEELINGER, 4201 Newport Avenue, Norfolk, Virginia.
 ALLAN MARTIN SEIF, 1775 East 13th Street, Brooklyn 29, New York.
 JAMES JOHN SEU, 23 Park Hill Road, Bristol, Connecticut.
 JAMES SHATYNSKI, 631 Iolite Avenue, Johnstown, Pennsylvania.
 KATHERINE SHAWER, Hanover Courthouse Road, Ashland, Virginia.
 BETTY EGGLESTON SHEPPARD, 700 Richmond Road, Williamsburg, Virginia.
 BEVERLY BEECH SIMONTON, 836 South George Street, York, Pennsylvania.
 GERALD RICHARD SIMPSON, 2150 Merchantville Avenue, Merchantville, New Jersey.
 KATHERINE JANE SIMPSON, Lee Highway Park, Route 4, Roanoke, Virginia.
 JOHN HENRY SIRICH, 1037 Owen Street, Sheinaw, Michigan.
 ANN FLETCHER SMITH, 1511 West Ocean View Avenue, Norfolk 3, Virginia.
 BARBARA ELIZABETH SMITH, 63 Fenwick Road, Fort Monroe, Virginia.
 FRED SPENCER SMITH, 24 Monroe Avenue, Lawrenceville, New Jersey.
 MURIEL MONTINE SMITH, 9 Tansey Drive, Holmes Park, Falls Church, Virginia.
 REBECCA KERN SMITH, 5005 Evelyn Byrd Road, Richmond, Virginia.
 ROBERT BOLE SMITH, 608 Pollard Park, Williamsburg, Virginia.
 SHIRLEY MILLER SMITH, 1236 Cedarcrest Boulevard, Allentown, Pennsylvania.
 MARILYN VIRGINIA SNYDER, 119 North Church Street, Hazleton, Pennsylvania.
 GEORGE EDWARD SOUTHWELL, 27 Rosedale Avenue, Hamburg, New York.
 MARY RUTH SPEIGHT, 3604 Carolina Avenue, Richmond, Virginia.
 LEO EDWARD SPENCER, R.F.D. 2, Clarks Summit, Pennsylvania.
 MARY DONALD SPOTTS, 159 Lewis Avenue, Salem, Virginia.
 JOHN THOMAS STABILE, 933 Osage Road, Pittsburgh, Pennsylvania.
 JACK STEINGER, 867 Park Place, Brooklyn, New York.
 JOANNE C. STENGEL, 68 Kingsbury Road, Garden City, New York.
 THOMAS VINCENT STEVENS, 133 Gorham Avenue, Hamden, Connecticut.
 LAURANCE EVERETT STEWART, 95 Pleasant Street, Dalton, Massachusetts.
 MARY KATHERINE SUMWALT, 1915 Colonial Avenue, Apt. 4, Norfolk, Virginia.
- DWIGHT LAWRENCE TAYLOR, 210 South Locust, Momence, Illinois.
 JOAN THOMPSON, 1521 Oxford Road, Charlottesville, Virginia.
 ROBERT HUGH THURSTON, 1406 Caroline Street, Fredericksburg, Virginia.
 JOHN HAMMOND TIMMIS, 2925 Hastings Road, Silver Lake, Cuyahoga Falls, Ohio.
 SUZANNE SARA TRIMBLE, 113 North Wayne Street, Arlington 1, Virginia.
 CHARLES EDWARD TURNER, Mason Street, Smithfield, Virginia.
 ROBERT EDWARD TURVENE, Tucker House, Williamsburg, Virginia.
- GEORGE WILLIAM VAKOS, 301 25 Street, Virginia Beach, Virginia.
 EDWARD TONY VLJEVICH, 132 Francis Street, Clariton, Pennsylvania.

SENIOR INDEX

ARNOLD RUBIN WACHSMAN, 20 Westminster Road, Brooklyn 18, New York.
 SARA MOORE WACHTMAN, 608 Main Street, Conway, South Carolina.
 HELEN SABINA WAGENER, 510 Ninth Avenue, S.W., Rochester, Minnesota.
 GEORGE WILLIAM WALTER, Exmore, Virginia.
 CAROL LOUISE WARRINGTON, 5511 North 19th Street, Arlington, Virginia.
 EDWARD JOHN WEBER, JR., 422 Lawrence Parkway, Lawrence Harbor, New Jersey.
 TERRY HOUSTON WHITE, 70 Aylwin Road, Portsmouth, Virginia.
 JEAN ELIZABETH WIDENER, 4809 Fairview Boulevard, Norfolk, Virginia.
 HENRY DAYTON WILDE, 3013 Avalon Place, Houston 19, Texas.
 JOHN ANGUS WILKINSON, 844 Homestead Avenue, Havertown, Pennsylvania.
 MARTHA ELAINE WILLIAMS, 15 Bryn Mawr Avenue, Bala Cynwyd, Pennsylvania.
 HARRIET ANN WILLIMON, Fork Shoals Road, Greenville, South Carolina.

CHARLES HAROLD WILLINGHAM, 319 West Second Street, Tyler, Texas
 JULIA WILKINS WILLIS, 20907 38th Avenue, Bayside, New York
 WALLACE COOK WILSEY, 16 Irving Place, Rockville Centre, Long Island, New York.
 BARRY PRESTON WILSON, 250 North Highland Avenue, Lansdowne, Pennsylvania.
 PHYLLIS ANNE WILSON, Princess Anne, Virginia.
 KENNETH FREDRICK WINTON, Route 5, Bedford, Virginia.
 JACK WILBUR WOLF, 311 South 50th Avenue, Omaha 6, Nebraska.
 DONALD PHILLIP WOULFE, 841 Clinton Place, River Forest, Illinois.
 PATRICK RAY WRIGHT, 159 Orleans Circle, Norfolk 9, Virginia.
 CAROLINE MacDONALD YOUNG, Box 1611, Vero Beach, Florida.
 NANCY CAROL YOWELL, Peola Mills, Virginia.
 BETTYE BOWERMAN ZEPHT, 901 Beaumont Avenue, Baltimore 12, Maryland.

SENIORS NOT PICTURED

THEOPHILUS A. BARHAM; Williamsburg; A.B.; Business Administration; Norfolk Division.
 CASSIUS CARTER, III; San Diego, California; A.B.; Government; University of California; Sorbonne.
 JAMES KENNEDY COAD; Raleigh, North Carolina; A.B.; Jurisprudence; Sigma Pi.
 JOHN S. FLANAGAN; Richmond; A.B.; Economics; Sigma Nu; Scabbard and Blade; Newman Club; Varsity Club; Baseball; Football, Co-captain.
 RAYMOND GRASSI, New York, New York; A.B.; Government; Norfolk Division; Pi Lambda Phi, Vice-President, Debate Council, Interfraternity Council; Newman Club.
 ARTHUR D. HARTMAN, JR.; Williamsburg; B.S.; Psychology; Roanoke College.
 CHARLES HALDANE JACKSON; Williamsburg; A.B.; English; Scabbard and Blade; Royalist.
 MARCIA ANN JUDD; Ridgewood, New Jersey; A.B.; English; Cotley Junior College; Kappa Alpha Theta; Flat Hat.
 MARY LEE KNIGHT; Norfolk; A.B.; French; Norfolk Division; Backdrop Club; Tidewater Alumni Association; Canterbury Club.
 NANCY JANE LOVELL; Arlington; A.B.; Government; George Washington University; Phi Mu; International Relations Club; Debate Council; Canterbury Club.
 SIDNEY W. MACAULEY, JR.; Williamsburg; A.B.; Business Administration; Dartmouth College; St. Mary's College; Society for the Advancement of Management; Accounting Club, Treasurer.
 THOMAS ANTHONY MASON, JR.; Portsmouth; A.B.; Jurisprudence.
 DONALD ALLEN McGLOTHLIN; Williamsburg; A.B.; Jurisprudence; King College; University of Pennsylvania; Franklin and Marshall.

JOSEPH LAWRENCE MEGALE; Baldwin, New York; B.S. Physical Education; Sigma Nu; Football.
 GRAHAM STIFLER MITCHELL, Salem; A.B.; Spanish; Sigma Delta Pi.
 HENRY GREENE MULLINS, III; Warwick; A.B.; Jurisprudence; Virginia Polytechnic Institute.
 ROBERT HOWARD REVEILLE; Norfolk; A.B.; Jurisprudence; Norfolk Division; George Washington University; Sigma Alpha Epsilon; Wythe Law Club.
 KARL A. SCHELLENBERG; Arlington; B.S.; Chemistry, Phi Beta Kappa; William and Mary Choir; Backdrop Club; Chemistry Club, President.
 CLARICE WHEELER SCOTT; Norfolk; A.B.; English; Norfolk Division; Columbia University.
 JOHN HENRY SIRICH; Saginaw, Michigan; A.B. Business Administration; Kappa Alpha.
 ROBERT BOLE SMITH; Williamsburg; A.B.; Business Administration; Cornell University; Sigma Pi, Vice-President.
 THOMAS VINCENT STEVENS; Williamsburg; A.B.; Business Administration; Pi Kappa Alpha.
 JOHN TIMMIS; Cuyohoga Falls, Ohio; A.B. History; Sigma Alpha Epsilon.
 HELEN SABINA WAGENER; Colonial Heights, A.B. Spanish Kappa Delta; William and Mary Chorus; Backdrop Club; Spanish Club; Red Cross.
 EDWARD JOHN WEBER, JR., Lawrence Harbor, New Jersey; B.S. Physical Education; Sigma Nu; Scabbard and Blade; Football.
 JOHN ANGUS WILKINSON; Havertown, Pennsylvania; B.S. Chemistry; Colonial Echo; Dramatic Club; Backdrop Club.
 KENNETH FREDRICK WINTON; Bedford; A.B. Business Administration; Lambda Chi Alpha.

PATRONS

BENSON PRINTING COMPANY
MRS. A. B. BINNS
GARDINER T. BROOKS, REALTOR
BUDDY'S COLLEGE COFFEE SHOP
DANNY CAMPUS
CAPITAL RESTAURANT
CASEY'S
COLLEGE BOOK STORE
COLLEGE PHARMACY
COLLEGE SHOP
COLONIAL STORES, INC.
COLONNA STUDIOS, INC.
FERGUSON-WHITE PRINT SHOP
FRAZIER-CALLIS COMPANY, INC.
HORNSBY DISTRIBUTORS
INDIAN GRILL
LYNCHBURG ENGRAVING COMPANY
LOREN MURCHISON & COMPANY, INC.
MILLER'S CAMERA SHOP
MORTAR BOARD
NEESE ELECTRIC COMPANY
NICK'S SEAFOOD PAVILLION
THE PASTRY SHOP
PENINSULA BANK AND TRUST COMPANY
PENINSULA HARDWARE CORPORATION
POCAHONTAS MOTOR LODGE
RODGER'S CLEANERS
SAGER'S JEWELERS
SCHMIDT APPLIANCE AND MUSIC SHOP
VIRGINIA GAZETTE
WEST END VALET SHOP
WILLIAMSBURG DRUG COMPANY, THE REXALL STORE
WILLIAMSBURG INN AND LODGE
WILLIAMSBURG RESTAURANT
WILLIAMSBURG SHOP
WILLIAMSBURG THEATRE
WHITE'S RADIO SHOP
THE WIGWAM

