







FAIRCHILD AERIAL SURVEYS, INC. N.Y.C.



Digitized by the Internet Archive  
in 2010 with funding from  
LYRASIS members and Sloan Foundation



# THE COLONIAL



W. W. WOODBRIDGE, JR.

ECHO OF 1938

*A*

PRESENTATION OF THE  
TWO HUNDRED AND FORTY-FIFTH YEAR AT  
THE COLLEGE OF WILLIAM AND MARY  
IN WILLIAMSBURG, VIRGINIA

▪ 1693 ▪  
1938

PUBLISHED BY THE STUDENT BODY



EDITOR ■ JOHN GUY BRITTON, JR., MANAGER

THE 1938 COLONIAL ECHO IS DEDICATED TO  
CHARLES J. DUKE, JR., ASSISTANT TO THE PRESIDENT,  
AND BURSAR OF THE COLLEGE OF WILLIAM AND MARY.  
TO HIM WE OFFER RECOGNITION FOR THE  
COMPETENT MANAGEMENT OF OUR SCHOOL  
LIFE; FOR HIS CONSTANT EFFORT TO  
DISCOVER AND GRATIFY THE WISHES OF  
THE STUDENTS; FOR HIS GOOD FELLOWSHIP,  
SO RARE AND SO ADMIRABLE IN ONE  
WHOSE RESPONSIBILITIES ARE GREAT.

DEDICATED







C. J. DUKE, JR.

# FOREWORD

THE FORTIETH EDITION OF THE COLONIAL ECHO REPRESENTS THE EARNEST ATTEMPT OF THE STUDENTS TO PORTRAY ANOTHER YEAR, ANOTHER CHAPTER IN THE HISTORY OF WILLIAM AND MARY COLLEGE. THE TRADITION OF THE COLLEGE HAS BEEN KNOWN FOR CENTURIES AND WILL BE KNOWN FOR YEARS TO COME, BUT THE EVENTS OF 1938 ARE PARTICULARLY INTERESTING TO THE STUDENTS WHO HAVE PARTICIPATED IN THEM. IN ORDER THAT THESE EVENTS MAY NOT BE FORGOTTEN, THIS COLONIAL ECHO HAS BEEN PUBLISHED.





CONTENTS

BOOK ONE  
BOOK TWO  
BOOK THREE  
BOOK FOUR  
BOOK FIVE  
BOOK SIX

COLLEGE  
CLASSES  
ATHLETICS  
FRATERNITIES  
ORGANIZATIONS  
FEATURES



# **IN MEMORIAM**



**MARION T. STALEY**

**NEWPORT NEWS APPRENTICE  
SCHOOL**

**NEWPORT NEWS, VA.**

B O O K O N E

• • • •

# COLLEGE •











THE COLLEGE GATES  
AND CAMPUS FROM DUKE  
OF GLOUCESTER STREET



THE PRESIDENT'S HOUSE

From the West Balcony



C A M P U S   P O N D



A MATOAKA TRAIL





## FRESHMAN WALK

Lord of the Freshman Class; Looking  
Down Towards the Old Capitol





THE BOATHOUSE ON LAKE MATOAKA

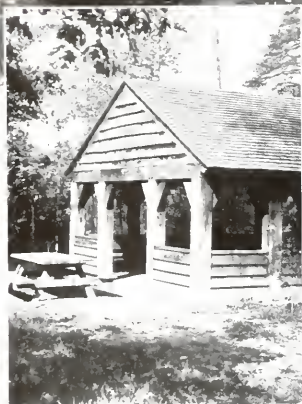

A PICNIC  
SHELTER IN  
THE PARK

SORORITY COURT





JEFFERSON AND PHI BETA KAPPA HALLS  
FROM THE BARRETT PORCH



•

## A MESSAGE FROM OUR PRESIDENT

Four years ago the Freshman class of 1937 and I started our career together. Graduation then lay far off in a distant and cloudy future; the same dark uncertainties that surround the paths of all travellers through an unknown land beset ours, too, when we began, and yet once more a class has come to graduation, once again the doors of the Wren building open outward on the untried world, for whose mastery, or at least for whose endurance, the class has prepared itself. There before each succeeding body of graduates stretches the broad way of adventure, which none may avoid, for that adventure is life, from which there is no escape so long as life endures.

The end and aim of college training is not escape, but triumph; not avoidance of conflict, but victory in battle. For that testing every class makes ready, to the outcome of that trial every student looks with courage born of difficulties already surmounted, and with confidence sprung from an inner certitude of increasing strength.

It is not the province of William and Mary, or any other college, to command success, but even so a higher privilege remains, the development of a spirit in its sons and daughters that overtops alike success and failure; that calm and steady radiance which does not flare and flame in transient prosperity, or flicker out in troublous times, but shineth more and more unto the perfect day.

We students of William and Mary—for I am, and of necessity must be, a student, too—though we look back with pride to our great predecessors, we draw from them nothing for the future that does not lie in ourselves. Their examples of fortitude under suffering, of patriotism amidst greed, of resourcefulness in untried conditions, may well call out of the depths of our being courage and generosity and imagination of which we were unaware, but the final answer for individual triumph or despair lies with each student today, and not with the recorded splendor of the men of other days.

For the class of 1938, as for every other class since I have been President of William and Mary, I have observed a steady growth in the essential co-operation that marks real citizens; in the deepening grasp of learning that characterizes the scholar, and above all, in the fineness of feeling that is the highest attribute of the gentleman.

These are acquisitions, or shall we not rather say developments, that are not recorded on diplomas and cannot be taken away by time or fate.

To those who have attained, and to those who yet seek the higher way, I offer my greetings and my praise.

JOHN STEWART BRYAN





LORD BOTETOURT

A D M I N I S T R A T O R S

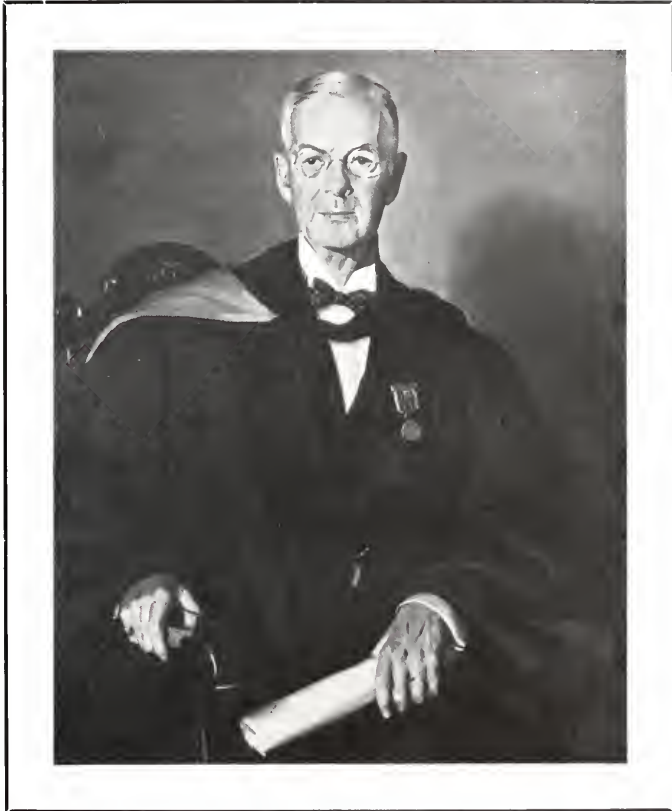

JOHN STEWART BRYAN

PRESIDENT

WILLIAM AND MARY



# BOARD OF VISITORS

JAMES H. DILLARD . . . . . *Rector*  
 GEORGE W. MAPP . . . . . *Vice-Rector*

## THE VISITORS OF THE COLLEGE TO MARCH 7, 1938

JAMES H. DILLARD . . . . . Charlottesville, Va.  
 CARY F. GRAYSON . . . . . Washington, D. C.  
 GEORGE W. MAPP . . . . . Accomack, Va.  
 HOMER LENOIR FERGLSON . . . . . Newport News, Va.  
 CHANNING MOORE HALL . . . . . Williamsburg, Va.

## TO MARCH 7, 1940

A. H. FOREMAN . . . . . Norfolk, Va.  
 LULU D. METZ . . . . . Manassas, Va.  
 A. OBICI . . . . . Suffolk, Va.  
 GABRIELLA PAGE . . . . . Richmond, Va.  
 JOHN ARCHER WILSON . . . . . Roanoke, Va.

## THE STATE SUPERINTENDENT OF PUBLIC INSTRUCTION

*Ex-Officio*  
 SIDNEY B. HALL  
 Richmond, Va.

## SECRETARY TO THE BOARD OF VISITORS

CHARLES J. DUKE, JR.  
 Williamsburg, Va.





## OFFICERS OF ADMINISTRATION

JOHN STEWART BRYAN

President and Acting Dean of the Marshall-  
Wythe School of Government and Citizenship

CHARLES J. DUKE, JR.

Assistant to the President and Bursar.

KREMER J. HOKE

Dean of the College.

J. WILFRED LAMBERT

Dean of Freshmen.

GRACE WARREN LANDRUM

Dean of Women

MARGUERITE WYNNE-ROBERTS

Assistant Dean of Women.

ALBION GUILFORD TAYLOR

Assistant Dean of the Marshall-Wythe School  
of Government and Citizenship.

THEODORE SULLIVAN COX

Dean of School of Jurisprudence.

HERBERT LEE BRIDGES

Registrar Emeritus.

KATHLEEN ALSOP

Registrar.

VERNON L. NUNN

Auditor.

HENRY HORACE HIBBS, JR.

Dean of the Richmond Division.

WILLIAM THOMAS HODGES

Dean of the Norfolk Division.

EARL GREGG SWEM

Librarian.

CHARLES H. STONE

Assistant Librarian.

CHARLES P. MCCURDY, JR.

Executive Secretary Alumni Association.





## OFFICERS OF INSTRUCTION

|                           |  |                                   |
|---------------------------|--|-----------------------------------|
| JOHN STEWART BRYAN        | .....                                  | B.A., M.A., LL.B., Litt.D., LL.D. |
|                           | <i>President</i>                       |                                   |
| DANIEL JAMES BLOCKER      | .....                                  | A.B., A.M., B.D., D.D.            |
|                           | <i>Professor of Sociology</i>          |                                   |
| FILIBORE SULLIVAN COX     | .....                                  | A.B., LL.B.                       |
|                           | <i>Professor of Jurisprudence</i>      |                                   |
| LILLIAN A. CUMMINGS       | .....                                  | A.B., A.M.                        |
|                           | <i>Professor of Home Economics</i>     |                                   |
| DONALD WALTON DAVIS       | .....                                  | A.B., Ph.D.                       |
|                           | <i>Professor of Biology</i>            |                                   |
| JOHN ROBERTS FISHER       | .....                                  | A.B., A.M., Ph.D.                 |
|                           | <i>Professor of Modern Languages</i>   |                                   |
| WAYNE ECLTON GIBBS        | .....                                  | B.S., M.S., C.P.A.                |
|                           | <i>Professor of Accountancy</i>        |                                   |
| WILLIAM GEORGE GUY        | .....                                  | B.Sc., B.A., Ph.D.                |
|                           | <i>Professor of Chemistry</i>          |                                   |
| INGA OLIV HENSETH         | .....                                  | A.B., A.M., Ph.D.                 |
|                           | <i>Professor of Education</i>          |                                   |
| KRIMER J. HOKE            | .....                                  | A.B., A.M., Ph.D.                 |
|                           | <i>Professor of Education</i>          |                                   |
| JESSE HAMILTON JACKSON    | .....                                  | A.B., A.M., Ph.D.                 |
|                           | <i>Professor of English</i>            |                                   |
| JOHN ROCHELLE LEE JOHNSON | .....                                  | A.B., A.M.                        |
|                           | <i>Professor of English</i>            |                                   |
| LEUCKER JONES             | .....                                  | B.S.                              |
|                           | <i>Professor of Physical Education</i> |                                   |



# OFFICERS OF INSTRUCTION

|                            |  |   |
|----------------------------|--|---|
| LOUIS KNOIT KOONIZ         | <i>Visiting Professor of Colonial History</i>    | A.B., A.M., Ph.D.                         |
| GRACE WARREN LANDRUM       | <i>Professor of English</i>                      | A.B., A.M., Ph.D.                         |
| CHARLES FRANKLIN MARSH     | <i>Professor of Economics</i>                    | A.B., A.M., Ph.D.                         |
| RICHARD LEE MORTON         | <i>Professor of History</i>                      | A.B., A.M., Ph.D., Litt.D.                |
| WILLIAM WARNER MOSS, JR.   | <i>Professor of Government</i>                   | A.B., A.M., Ph.D.                         |
| JAMES ERNEST PATE          | <i>Professor of Political Science</i>            | A.B., A.M., Ph.D.                         |
| ROBERT GILCHRIST ROBB      | <i>Professor of Organic Chemistry</i>            | A.B., B.S., A.M., Sc.D.                   |
| ARCHIE GARNETT RYLAND      | <i>Professor of French</i>                       | A.B., A.M., Ph.D.                         |
| SHIRLEY DONALD SOUTHWORTH  | <i>Professor of Economics</i>                    | A.B., A.M., Ph.D.                         |
| JOHN MINOR STETSON         | <i>Professor of Mathematics</i>                  | B.A., Ph.D.                               |
| CHARLES H. STONE           | <i>Professor of Library Science</i>              | B.S., A.M., B.L.S.                        |
| EARL GREGG SWEM            | <i>Librarian</i>                                 | A.B., A.M., Litt.D.                       |
| ALFRED GUILFORD TAYLOR     | <i>Professor of Political Economy</i>            | A.B., A.M., Ph.D.                         |
| ANTHONY PELZER WAGENER     | <i>Professor of Ancient Languages</i>            | A.B., Ph.D.                               |
| HELEN FOSS WEEKS           | <i>Professor of Education</i>                    | B.S., A.M., Ph.D.                         |
| DUDLEY WARNER WOODBRIDGE   | <i>Professor of Jurisprudence</i>                | A.B., J.D.                                |
| ROSCOE CONKLING YOUNG      | <i>Professor of Physics</i>                      | A.B., B.S., A.M., Ph.D.                   |
| GEORGE H. ARMACOST         | <i>Associate Professor of Education</i>          | A.B., A.M.                                |
| MARTHA ELIZABETH BARKSDALE | <i>Associate Professor of Physical Education</i> | O.D., A.B., A.M.                          |
| JAMES DAVID CARTER, JR.    | <i>Associate Professor of French</i>             | A.B., Docteur de l'Universite de Toulouse |
| JOSEPH C. CHANDLER         | <i>Associate Professor of Physical Education</i> | B.S., A.M.                                |
| GRAVES GLENWOOD CLARK      | <i>Associate Professor of English</i>            | L.L.B., A.B., A.M.                        |
| HIBBERT DELL COREY         | <i>Associate Professor of Economics</i>          | A.B., A.M.                                |
| CHARLES DUNCAN GREGORY     | <i>Associate Professor of Mathematics</i>        | B.S., A.M.                                |
| CHARLES TRAWICK HARRISON   | <i>Associate Professor of English</i>            | A.B., A.M., Ph.D.                         |
| ANDREW EDWARD HARVEY       | <i>Associate Professor of Modern Languages</i>   | A.B., Ph.D.                               |

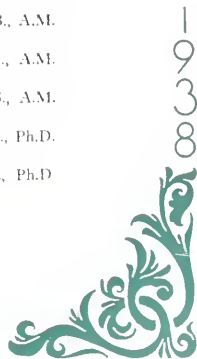

# OFFICERS OF INSTRUCTION

|                         |   |  |
|-------------------------|---|--|
| AUTHIA HUNT             |   | A.B., A.M.                                   |
|                         | <i>Associate Professor of Arts of the Theatre</i> |  |
| VICTOR IURRALDE         |   | A.B., Doctor en Letras, University of Madrid |
|                         | <i>Associate Professor of Spanish and French</i>  |  |
| W. MELVILLE JONES       |   | A.B., A.M.                                   |
|                         | <i>Associate Professor of English</i>             |  |
| BEN CLAUDE McCARY       |   | A.B., Docteur de l'Universite de Toulouse    |
|                         | <i>Associate Professor of French</i>              |  |
| WILLIAM WALTER MERRYMON |   | A.B., A.M., Ph.D.                            |
|                         | <i>Associate Professor of Physics</i>             |  |
| JAMES WILKINSON MILLER  |   | A.B., A.M., Ph.D.                            |
|                         | <i>Associate Professor of Philosophy</i>          |  |
| PETER PAUL PEBLES       |   | A.B., B.S., A.M., B.L., LL.M.                |
|                         | <i>Associate Professor of Jurisprudence</i>       |  |
| BEULAH RUSSELL          |   | A.B., A.M.                                   |
|                         | <i>Associate Professor of Mathematics</i>         |  |
| GEORGE M. SMALL         |   | Mus.B.                                       |
|                         | <i>Associate Professor of Music</i>               |  |
| JEAN J. STEWART         |   | B.S., A.M.                                   |
|                         | <i>Associate Professor of Home Economics</i>      |  |
| T. J. STUBBS, JR.       |   | A.B., A.M.                                   |
|                         | <i>Associate Professor of History</i>             |  |
| RAYMOND LEECH TAYLOR    |   | B.S., S.M., Sc.D.                            |
|                         | <i>Associate Professor of Biology</i>             |  |
| KATHLEEN ALSOP          |   | A.B.   |
|                         | <i>Assistant Professor in Secretarial Science</i> |  |
| ALFRED R. ARMSTRONG     |   | B.S., A.M.                                   |
|                         | <i>Assistant Professor of Chemistry</i>           |  |
| ROY PHILLIP ASH         |   | A.B., A.M., Ph.D.                            |
|                         | <i>Assistant Professor of Biology</i>             |  |
| GRACE J. BLANK          |   | A.B.   |
|                         | <i>Assistant Professor of Biology</i>             |  |
| M. EUGENE BORISH        |   | A.B., A.M., Ph.D.                            |
|                         | <i>Assistant Professor of English</i>             |  |
| LESLIE CHEEK, JR.       |   | B.S., B.F.A.                                 |
|                         | <i>Assistant Professor in Fine Arts</i>           |  |
| RAMON G. DOUSE          |   | B.Mus., M.Mus.                               |
|                         | <i>Assistant Professor of Music</i>               |  |
| HAROLD LEES FOWLER      |   | A.B., A.M., Ph.D.                            |
|                         | <i>Assistant Professor of History</i>             |  |
| MAE GRAHAM              |   | A.B., B.S.                                   |
|                         | <i>Assistant Professor of Library Science</i>     |  |
| FRANCIS SAMUEL HASEROT  |   | B.S., A.M., Ph.D.                            |
|                         | <i>Assistant Professor of Philosophy</i>          |  |
| RICHARD HUBARD HENNEMAN |   | A.B., A.M., Ph.D.                            |
|                         | <i>Assistant Professor of Psychology</i>          |  |
| JOHN BRADSHAW HOLT      |   | Ph.B., Ph.D.                                 |
|                         | <i>Assistant Professor of Sociology</i>           |  |
| LIONEL H. LAING         |   | B.A., A.M., Ph.D.                            |
|                         | <i>Assistant Professor of Government</i>          |  |
| J. WILFRED LAMBERT      |   | A.B.   |
|                         | <i>Assistant Professor of Psychology</i>          |  |
| LUCILLE LOWRY           |   | B.S.   |
|                         | <i>Assistant Professor of Physical Education</i>  |  |
| WILLIAM R. RICHARDSON   |   | A.B., B.A., A.M., Ph.D.                      |
|                         | <i>Assistant Professor of English</i>             |  |





# OFFICERS OF INSTRUCTION

|                          |   |   |
|--------------------------|---|---|
| GEORGE J. RYAN           | <i>Assistant Professor of Ancient Languages</i>   | A.B., A.M., Ph.D.   |
| ALMA WILKIN              | <i>Assistant Professor of Home Economics</i>  | B.S., A.M.  |
| MERRILL BROWN            | <i>Instructor in Public Speaking</i>  | A.B., B.C.L.  |
| EMILY ELEANOR CARKINS    | <i>Instructor in Mathematics</i>  | A.B.  |
| DOROTHY CHILDRESS        | <i>Instructor in Secretarial Science</i>  | B.S.  |
| OTIS W. DOUGLAS, JR.     | <i>Instructor in Physical Education and Supervisor of Intramurals</i>                                 | B.S.  |
| IRMA DEVILLERS EARP      | Graduate of Cincinnati Conservatory of Music;<br><i>Instructor in Piano</i>                           | Student at the Fontainebleau Conservatory of Music, Fontainebleau, France |
| JOSEPH R. FLICKINGER     | <i>Instructor in Physical Education</i>   | B.S.  |
| HOWARD S. GORDMAN        | <i>Instructor in Economics</i>  | A.B., A.M.  |
| LEONARD V. HABER         | <i>Instructor in Fine Arts</i>  | B.F.A.  |
| CHARLES E. HAGBERG       | <i>Instructor in Government</i>   | A.B.  |
| EMILY MOORE HALL         | <i>Instructor in English</i>  | A.B., A.M.  |
| HOMER HALVERSON          | <i>Instructor in English</i>  | A.B., A.M., Ph.D.   |
| F. W. HOEING             | <i>Instructor in History</i>  | A.B., A.M.  |
| WALTER EDWARD HOFFMAN    | <i>Instructor in Jurisprudence</i>  | B.S., LL.B.   |
| MAXIMO HURRALDE          | <i>Instructor in Modern Languages</i>   | A.B., A.M.  |
| ESTHER KESSLER           | <i>Instructor in Secretarial Science</i>  | B.S.  |
| JOHN LAYANE LEWIS        | <i>Instructor in Jurisprudence</i>  | A.B., B.L., J.L.M.  |
| JOSEPHINE BEVERLY MASSEI | A.B., Dottore in Lettere, Dell'Universita di Firenze, Italia<br><i>Instructor in Modern Languages</i> |   |
| CECIL R. MORALES         | <i>Instructor in Spanish</i>  | A.B., A.M.  |
| ARTHUR H. ROSS           | <i>Instructor in Fine Arts-Certificate, School of Fine Arts (Drama) Yale University</i>               |   |
| EDWIN C. RUST            | <i>Instructor in Fine Arts</i>  | B.F.A.  |
| CALDER S. SHERWOOD, III  | <i>Instructor in Chemistry</i>  | B.S., M.S.  |
| ARCHIE R. SINCLAIR       | <i>Instructor in Physics</i>  | B.S.  |
| VIRGINIA DIX STERLING    | <i>Instructor in Physical Education</i>   | B.S.  |
| ROGER R. WALTERHOUSE     | <i>Instructor in English</i>  | A.B., Ph.D.   |
| GEORGE WOODFORD BROWN    | <i>Lecturer in Clinical Psychology and Superintendent of the Eastern State Hospital</i>               | M.D.  |
| JAMES LOWRY COGAR        | <i>Lecturer in History</i>  | A.B., A.M.  |
| CHARLES P. SHEFRMAN      | <i>Lecturer on Roman Canon and Civil Law</i>  | B.A., LL.B., D.C.L., LL.D.  |



## SUPERVISORS OF TEACHER TRAINING

|                       |  |            |
|-----------------------|--|------------|
| JESSE RAWLS BYRD      | <i>Principal of Training School</i>  | A.B., A.M. |
| MARY WALL CHRISTIAN   | <i>Teacher Training Supervisor in Fine Arts</i>  | A.B.       |
| MARTE COOPER          | <i>Teacher Training Supervisor in Sixth Grade</i>  | A.B.       |
| COMPTON CROOK         | <i>Teacher Training Supervisor in Science</i>  | B.S., A.M. |
| MARGARET G. FINCH     | <i>Teacher Training Supervisor in Second Grade</i>   | B.S.       |
| ELLEN FLEICHER        | <i>Teacher Training Supervisor of Library Science and Librarian of Matthew Whaley School</i> | A.B.       |
| GEORGE C. PILTS, JR.  | <i>Assistant Teacher Training Supervisor in Mathematics</i>                                  | A.B.       |
| EUNICE L. HALL        | <i>Teacher Training Supervisor in English and Social Science</i>                             | A.B., A.M. |
| SALLIE B. HARRISON    | <i>Teacher Training Supervisor in Home Economics</i>   | B.S., M.S. |
| MARY SCOTT HOWISON    | <i>Teacher Training Supervisor in Mathematics</i>  | A.B.       |
| ELSIE WEST LOW        | <i>Teacher Training Supervisor in French</i>   | A.B.       |
| MILDRED B. MAHER      | <i>Assistant Teacher Training Supervisor in English</i>                                      | A.B.       |
| SHIRLEY PAYNE         | <i>Teacher Training Supervisor in English</i>  | A.B., A.M. |
| GERALDINE ROWE        | <i>Teacher Training Supervisor in Latin</i>  | A.B.       |
| CARRIE CURLE SINCLAIR | <i>Teacher Training Supervisor in Physical Education</i>                                     | B.S.       |
| IDA P. TROSVIG        | <i>Teacher Training Supervisor in the Social Studies</i>                                     | A.B., A.M. |



B O O K T W O

• • • •

# CLASSES.





FEE DARY





OFFICERS

HORACE DYER

RUTH MERKLE

NED KEITER

*President*

*Vice-President*

*Secretary*

SENIOR CLASS

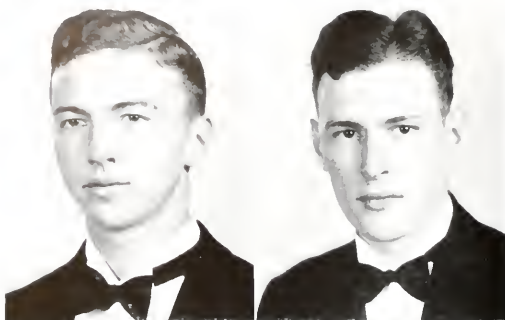

CECIL CLAY ABBOTT, JR.  
NORFOLK, VIRGINIA

Transfer from the Norfolk Division; Sigma Pi Sigma; Theta Chi Delta.

ROBERT WILLIAM ADAMS  
NEW YORK, NEW YORK

Sigma Nu; "13" Club; Inter-Fraternity Council; Spanish Club; Monogram Club; Baseball, Co-Captain; Freshman Basketball.

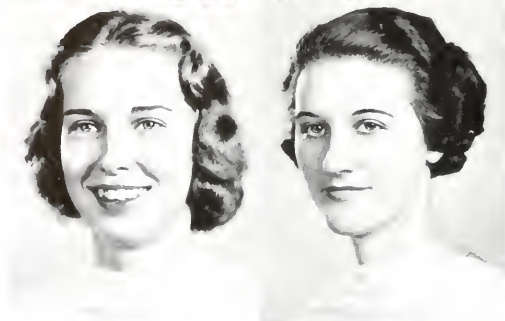

NANCY SARAH ADAMS  
DOVER, DELAWARE

Honor Council; J. Lesslie Hall Literary Society; Dramatic Club; Clayton-Grimes Biological Club; Sponsor for Freshman Orientation; Y. W. C. A., Vice-President.

MILDRED F. ALBEE  
HAMPTON, VIRGINIA

French Club; J. Lesslie Hall Literary Society; Scarab Society; Choral Union; Y. W. C. A.

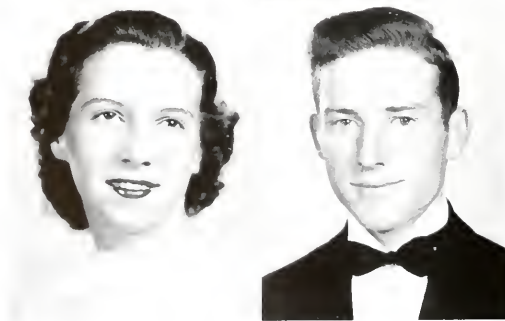

ELSIE MAE ALDERSON  
HOPWELL, VIRGINIA

Transfer from Harrisonburg State Teacher's College; Spanish Club; J. Lesslie Hall Literary Society; Library Science Club, President; Y. W. C. A.

IVERSON ALMAND  
DUNDAS, VIRGINIA

Lambda Chi Alpha; Phoenix Literary Society, Treasurer; *The Royalist*, Circulation Staff.

S E N I O R  
C L A S S



WILLIAM M. ANDERSON  
 CRAMERTON, NORTH CAROLINA

Kappa Alpha; Theta Chi Delta; Phi Beta  
 Kappa; Phi Sigma; Honor Council; Student  
 Religious Council; Y. M. C. A.

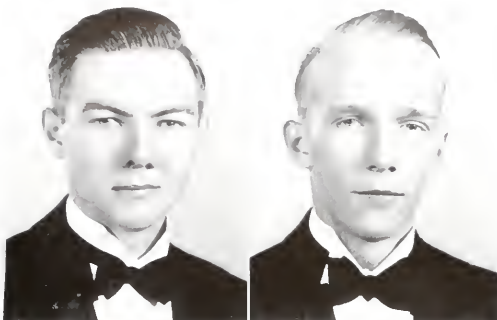

GEORGE E. ANNER  
 WILLIAMSBURG, VIRGINIA

Theta Delta Chi; Phi Beta Kappa; Sigma Pi  
 Sigma; O. D. K., Vice-President; Theta  
 Alpha Phi, Vice-President; F. H. C. Society,  
 President; President's Aide; Dramatic Club;  
 Euclid Club; Fencing Team, Manager,  
 Captain; *Literary Magazine*, Business Man-  
 ager.

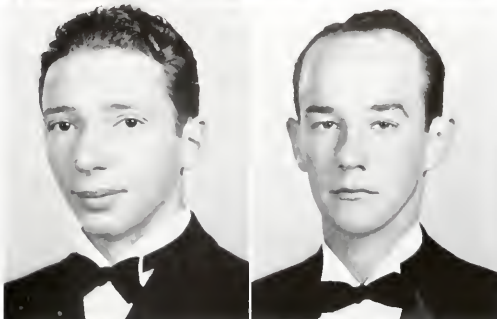

ISALAH ARONS  
 BROOKLYN, NEW YORK

Phi Alpha; Theta Chi Delta; Chi Beta Phi;  
 Balfour Club, Vice-President; Inter-Religious  
 Council.

L. HOPE ANSELL  
 OCEANA, VIRGINIA

Philomathean Literary Society; Phoenix Lit-  
 erary Society; Y. M. C. A.

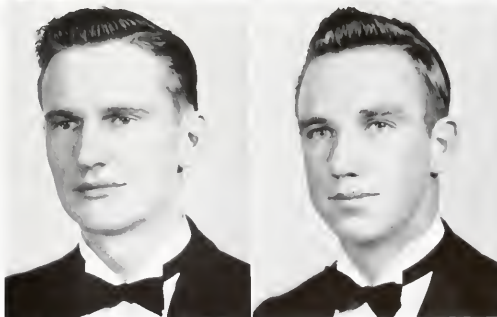

WILLIAM ROY ARTHUR  
 WYTHEVILLE, VIRGINIA

Transfer from V. P. I.; Sigma Nu; Spanish  
 Club; Band; Colonial Collegians.

CHARLES BALTIMORE  
 SALEM, VIRGINIA

Baseball; Basketball; Monogram Club.

S E N I O R  
 C L A S S

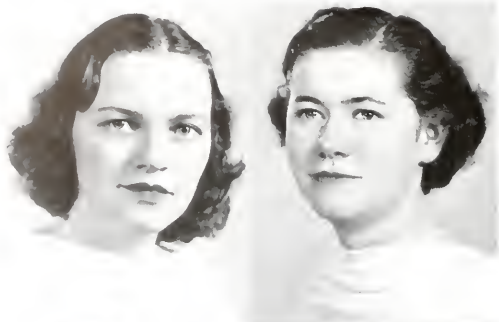

MARJORIE BEGGS

FARLIFE, VERMONT

Chi Delta Phi, Editor; *The Royalist*, Fiction Editor; *The Flat Hat* Staff; College Choir, Glee Club; Choral Union.



EFFIE VIRGINIA BETTS

SMITHFIELD, VIRGINIA

Euclid Club, Secretary, Y. W. C. A.

GORDON BLANCHARD, JR.

SCARSDALE, NEW YORK

Theta Delta Chi.

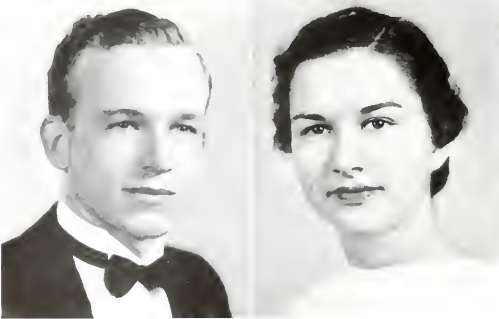

BLAIR BLANTON, JR.

NEWPORT NEWS, VIRGINIA

MARION E. BLANTON, JR.

TAMMORTH, VIRGINIA

Pi Kappa Alpha; O. D. K. Treasurer; Chi Beta Phi, President; Theta Chi Delta, Vice-President; Men's Honor Council, President; President's Aide; Euclid Club, President; Inter-Fraternity Council; Phoenix Literary Society, Treasurer; Who's Who among Students in American Universities and Colleges; Track; Cross Country Track.

# SENIOR CLASS

ELIZABETH TOD BOOKER

LOTTISBURG, VIRGINIA

Psychology Club; *Flat Hat* Staff; Y. W. C. A.

ELIZABETH B. BOWDEN  
NORFOLK, VIRGINIA

Transfer from Norfolk Division; Delta Delta Delta; Dance Club; Y. W. C. A.

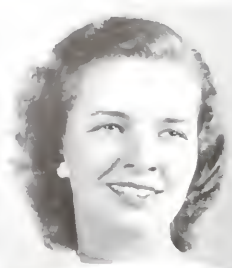

MARLAN BRADSHAW

UPPER MONTCLAIR, NEW JERSEY

Transfer from St. Lawrence University; Kappa Kappa Gamma; Psychology Club; French Club.

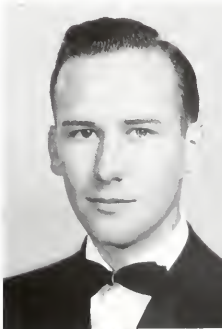

JOHN TAYLOR BRANCH, JR.  
NORFOLK, VIRGINIA

Transfer from Norfolk Division; Pi Kappa Alpha.

MARGARET D. BRETT

MURFREESBORO, NORTH CAROLINA

Kappa Delta Pi, Corresponding Secretary; J. Lesslie Hall Literary Society; German Club; Y. W. C. A.



BEVERLY R. BRIDGE  
MECHANIC FALLS, MAINE

Kappa Kappa Gamma; Mortarboard, President; Scarab Club, Secretary; Honorary Music Society, President; Freshman Orientation Sponsor; Who's Who Among Students in American Universities and Colleges; College Choir; Glee Club.

JOHN GUY BRITTON, JR.  
LANSDOWNE, PENNSYLVANIA

Sigma Alpha Epsilon, President; O. D. K., President; F. H. C. Society; Men's Honor Council, Secretary; Inter-Fraternity Council, President; Spanish Club; Pan-American League; Flat Hat Staff; Colonial Echo, Business Manager; Football Manager.

S E N I O R  
C L A S S



RUTH BROUGHTON

NORCE, VIRGINIA

Kappa Omicron Phi, Treasurer.

LOWELL W. BUDLONG

CRANSTON, RHODE ISLAND

Theta Delta Chi; *Literary Magazine* Staff;  
College Choir; Glee Club.

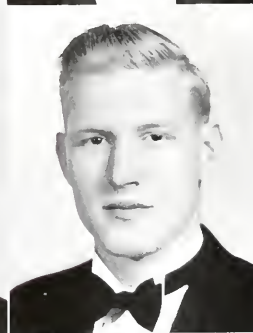

CARL E. BUFFINGTON

LEWISTON, PENNSYLVANIA

Kappa Alpha, President; O. D. K.; F. H. C.  
Society; Theta Alpha Phi, President; Men's  
Student Body President; Men's Tribunal,  
Chairman; Men's Honor Council; Inter-  
Fraternity Council; Student Activities Com-  
mittee; Dramatic Club, President; President's  
Aide.

GEORGE H. BUNCH, JR.

LYNCHBURG, VIRGINIA

Sigma Alpha Epsilon; "13" Club; Spanish  
Club; *Flat Hat* Staff; Football, Swimming,  
Basketball, Captain.

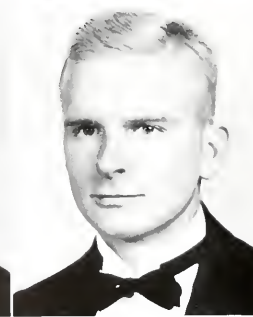
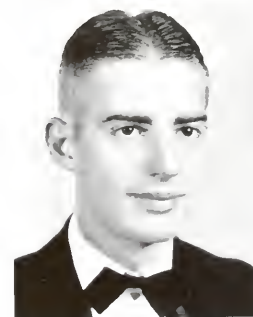

OTIS WILLIAM BUNCH

ARLINGTON, VIRGINIA

Sigma Alpha Epsilon; O. D. K.; "13" Club;  
Spanish Club, President; Monogram Club;  
Football; Baseball; Track; Y. M. C. A.

S E N I O R  
C L A S S

JOEL WILLIAM BUNKLEY, JR.

WASHINGTON, D. C.

Lambda Chi Alpha; History Club; Y. M.  
C.A.

BETSY ANNA BURGESS

GERMANTOWN, PENNSYLVANIA

J. Lesslie Hall Literary Society; *Flat Hat* Staff; Boot and Spur Club; Monogram Club; Hockey; Y. W. C. A.

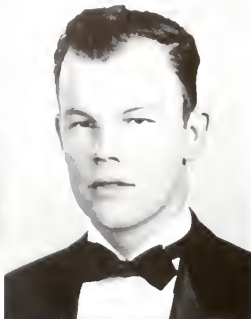

VINCENT B. BURGESS

DAHLGREN, VIRGINIA

Theta Chi Delta, Secretary; Phoenix Literary Society; Track.



CAROLINE F. BURPEAU

NEW YORK, NEW YORK

Phi Sigma; Clayton-Grimes Biological Club; French Club; Y. W. C. A.

MARIETTA BUTLER

MANILA, PHILIPPINE ISLANDS

Kappa Kappa Gamma; Judicial Council; Gibbons Club, Vice-President; Spanish Club; Clayton-Grimes Biological Club; Honorary Music Society, Vice-President; German Club; President of Barrett Hall; Orchestra; College Choir; Y. W. C. A.



CHARLES F. CERESNAK

WEST NEW YORK, NEW JERSEY

Alpha Phi Delta; History Club; International Relations Club; Phoenix Literary Society; Gibbons Club; Y. M. C. A.

HELEN QUAY CHILDREY

DUMBARTON, VIRGINIA

Transfer from Richmond Division; Kappa Delta Pi; J. Lesslie Hall Literary Society; Library Science Club.

SENIOR CLASS

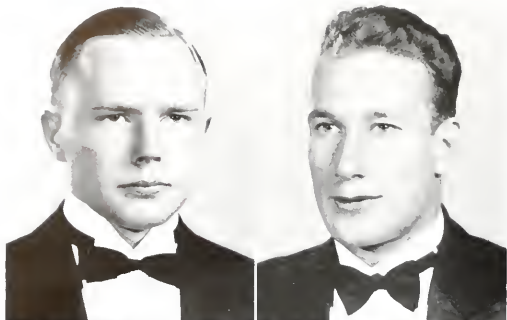

HERBERT S. COBB, JR.

FRANKLIN, VIRGINIA

Lambda Chi Alpha; Spanish Club; History Club; Dramatic Club; Philomathean Literary Society; International Relations Club; Y. M. C. A.

JOHN SCOTT COINER

WASHINGTON, D. C.

Sigma Pi, President; Phi Sigma; President's Aide; F. H. C. Society; Inter-Fraternity Council; Clayton-Grimes Biological Club, President; Monogram Club; Who's Who among Students in American Universities and Colleges; Football, Co-Captain; Track.

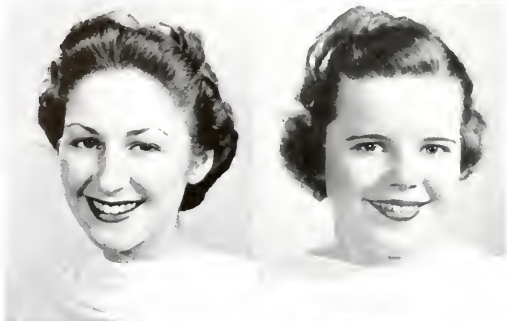

DOROTHY COLLINS

BROOKLYN, NEW YORK

Transfer from New York University; History Club; J. Leslie Hall Literary Society.

HARRIET COLYER

COBLESKILL, NEW YORK

Delta Delta Delta; Clayton-Grimes Biological Club; Y. W. C. A.

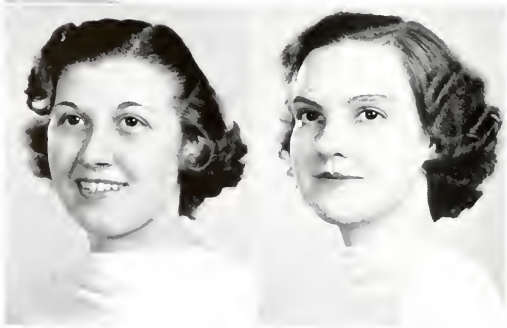

MARGARET J. CORE

WACHAPREAGUE, VIRGINIA

Transfer from Norfolk Division; J. Leslie Hall Literary Society; Scarab Club.

VIRGINIA MARGARET DAILEY

NORFOLK, VIRGINIA

Eta Sigma Phi; Kappa Delta Pi; J. Leslie Hall Literary Society; French Club, Secretary; Y. W. C. A.

S E N I O R  
C L A S S

EDYTHE RAY DANK  
BRONXVILLE, NEW YORK

Transfer from Radcliffe College; J. Leslie Hall Literary Society; *Flat Hat* Staff; Boot and Spur Club; Intermural Sports Council Representative; Camera Club.



CHARLOTTE DAUGHTREY  
NORFOLK, VIRGINIA

Transfer from Norfolk Division; J. Leslie Hall Literary Society; French Club; Y. W. C. A.



JENNIE RITCHEY DAVIS  
WARSAW, KENTUCKY

Transfer from Birmingham-Southern College; Gamma Phi Beta; German Club; Y. W. C. A.

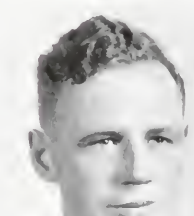

MARTHA DAVIS  
MINNEAPOLIS, MINNESOTA

Kappa Kappa Gamma; Eta Sigma Phi, Secretary; French Club; J. Leslie Hall Literary Society; Debate Council; German Club; *Literary Magazine* Staff; *Flat Hat* Staff; *Colonial Echo* Staff; Y. W. C. A.



DOROTHY DICKENSON  
NORFOLK, VIRGINIA

Kappa Delta Pi, Secretary; Library Science Club.

HAROLD R. DINGES, JR.  
ARLINGTON, VIRGINIA

Sigma Alpha Epsilon; Colonial Collegians; College Orchestra; Band.

S E N I O R  
C L A S S

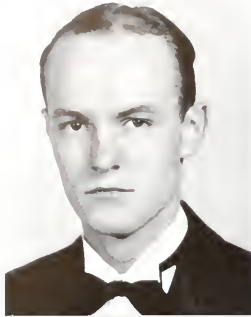

HORACE GRAY DYER  
MARIINSVILLE, VIRGINIA

Pi Kappa Alpha; Senior Class President; Men's Tribunal; Freshman Basketball, Manager.

ALLEN MOSS EBERLY  
NORFOLK, VIRGINIA

History Club; International Relations Club; Pan-American Club; Scarab Club; *Flat Hat* Staff; Hammer and Brush International; Cross Country Track; Y. M. C. A.



PHOEBE BROOKS EPPES  
BATTLE CREEK, MICHIGAN

Transfer from University of Arizona; Chi Omega; Debate Council; Clayton-Grimes Biological Club; Philosophy Club; German Club, Treasurer; Freshman Debate Council; Y. W. C. A. Cabinet.

ALICE D. ESTES  
MINERAL, VIRGINIA

Judicial Council; President of Jefferson Hall; Senior Nominating Committee; French Club; Y. W. C. A.

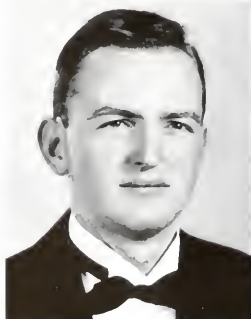

WILLIAM THOMAS FAIRBANKS  
CAIIONSVILLE, MARYLAND

Transfer from Georgetown University; Spanish Club; Phoenix Literary Society; Freshman Track.

MAY CRICHTON FIELDER  
FORT LEAVENWORTH, KANSAS

Alpha Chi Omega; Phi Beta Kappa; Mortarboard; Theta Alpha Phi, Secretary; French Club, President; International Relations Club; Senior Tribunal; Chi Delta Phi; Pan-Hellenic Council, Secretary; Vice-President of Junior Class; J. Leslie Hall Literary Society; Sophomore Scholarship Cup; Spanish Club; German Club; *Flat Hat*, Managing Editor; COLONIAL ECHO Staff; *Literary Magazine*, Assistant; Dramatic Club, Secretary; Sponsor for Freshman Orientation; Y. W. C. A., Cabinet.

S E N I O R  
C L A S S



LUCILLE MARCIA FITTS  
CORTLAND, NEW YORK

Delta Delta Delta; Psychology Club, Chairman; Dance Club, President; Dramatic Club; German Club; *Flat Hat* Staff; Freshman Orientation Sponsor.

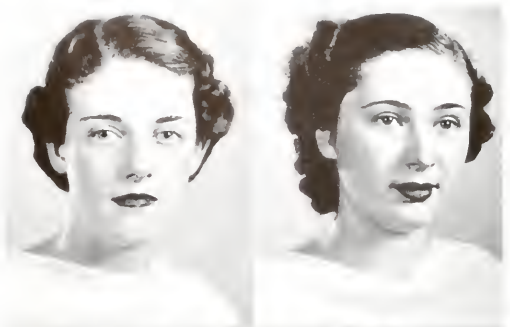

MARY VIRGINIA FLANARY  
DRYDEN, VIRGINIA

Transfer from Sullins College; Pi Beta Phi; Kappa Delta Pi; History Club; Y. W. C. A.



DORIS E. FROEHNER  
WASHINGTON, D. C.

Transfer from Hunter College; J. Lesslie Hall Literary Society; Thomas R. Dew Economics Club, Vice-President; Y. W. C. A.



ELLA LEE FULTON  
ROANOKE, VIRGINIA

Transfer from Duke University; Phi Mu; Kappa Omicron Phi; Clayton-Grimes Biological Club; Y. W. C. A.

MARCIA GALLIHER  
WASHINGTON, D. C.

Kappa Delta; French Club; Sponsor for Freshman Orientation; Representative-at-large for Executive Council; Monogram Club; Hockey Team.

ELEANOR B. GARRIS  
NORFOLK, VIRGINIA

Phi Mu; J. Lesslie Hall Literary Society; Women's Judicial Council; President of Barrett Hall; Thomas R. Dew Economics Club; *Flat Hat* Staff; Senior Nominating Committee; Y. W. C. A.

S E N I O R  
C L A S S

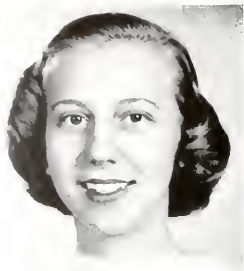

MARJORIE M. GAY

NORFOLK, VIRGINIA

Transfer from Norfolk Division; Delta Delta Delta; Dance Club; Y. W. C. A.

ELEANOR ELIZABETH GENTRY

RICHMOND, VIRGINIA

Transfer from Richmond Division; Chi Omega; Kappa Delta Pi; J. Leslie Hall Literary Society; Scarab Club.

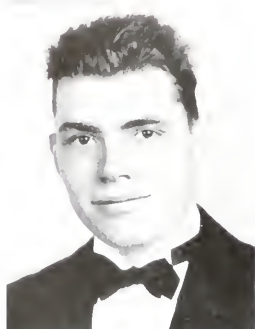

BRADBURY GILBERT

WINCHESTER, MASSACHUSETTS

Phi Kappa Tau; International Relations Club; Spanish Club; Y. M. C. A.

MARY VIRGINIA GILBERT

MIDDLEBOWS, CONNECTICUT

Eta Sigma Phi, Secretary; Lambda Phi Sigma, Secretary; J. Leslie Hall Literary Society; French Club; Glee Club.



ROBERT J. GOELLNIGHT, JR.

WOODSIDE, NEW YORK

"13" Club; Football; Freshman Baseball; Y. M. C. A.

ANNA LEE GORDON

HAMPTON, VIRGINIA

Chi Omega; Judicial Council; Tribunal; President of Chandler Hall; Clayton-Grimes Biological Club; German Club; Glee Club; Y. W. C. A.

SENIOR  
CLASS

JEAN E. GORDON  
EASTON, PENNSYLVANIA

Kappa Kappa Gamma; Kappa Omicron Phi;  
Kappa Delta Pi; Vice-President of Junior  
Class; Secretary of Sophomore Class; Honor  
Council; Senior Nominating Committee;  
Freshman Orientation Sponsor; German Club;  
Who's Who among Students in American  
Universities and Colleges; College Choir;  
Glee Club; Y. W. C. A.



CONSTANCE R. GRAVES  
EAST WALPOLE, MASSACHUSETTS

Phi Mu; Eta Sigma Phi; Philosophy Club;  
Pan-Hellenic Council, President; President of  
Sophomore Class; J. Leslie Hall Literary  
Society; Sponsor for Freshman Orientation;  
*Flat Hat* Staff; Freshman Dramatic Group;  
German Club; Orchestra.



LOUISE HALL

Phi Sigma, Secretary; Freshman Tennis;  
Freshman Hockey; Scarab Club; German  
Club; J. Leslie Hall.

CHARLES S. HARVELL  
WAKEFIELD, VIRGINIA

Lambda Chi Alpha; *Colonial Echo* Staff;  
*Literary Magazine* Staff; Freshman Baseball;  
Y. M. C. A.

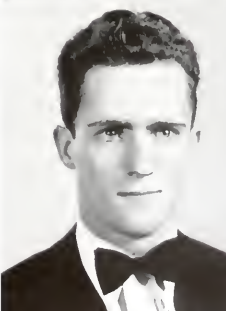

RICHARD HARVELL  
WARAN, MASSACHUSETTS

Sigma Alpha Epsilon; Eta Sigma Phi; *Lit-  
erary Magazine* Staff; *Flat Hat* Staff; Cross  
Country Track; Track.

HILDA HOUGHTON HASE  
FORT MONROE, VIRGINIA

Transfer from Vassar College; Chi Omega;  
History Club; German Club, President.

S E N I O R  
C L A S S



HELEN HARTZMAN  
WILLIAMSBURG, VIRGINIA

Scarab Club; J. Lesslie Hall Literary Society;  
Psychology Club; Boot and Spur Club; Bal-  
four Club; Spanish Club.

ANNE B. HAUGHWOUT  
WILLIAMSBURG, VIRGINIA

French Club; J. Lesslie Hall Literary Society;  
Camera Club; Y. W. C. A.

LUCIA F. HAWLEY  
WASHINGTON, D. C.

Kappa Alpha Theta; Kappa Omicron Phi;  
Boot and Spur Club; J. Lesslie Hall Literary  
Club; Scarab Club; German Club; Y. W.  
C. A.

ELIZABETH SARAH HAY  
NEWPORT NEWS, VIRGINIA

MARGARET P. HEATWOLE  
RICHMOND, VIRGINIA

Library Science Club; J. Lesslie Hall Literary  
Society; Boot and Spur Club.

DOROTHY ANNE HERRON  
NORFOLK, VIRGINIA

Transfer from Norfolk Division; Kappa  
Delta Pi; French Club; J. Lesslie Hall Lit-  
erary Society, Y. W. C. A.

S E N I O R  
C L A S S

CHARLOTTE HINSON  
FORT MONROE, VIRGINIA

Kappa Omicron Phi; Clayton-Grimes Biological Club; Y. W. C. A.



JOHN W. HOBES, JR.  
HILTONS, VIRGINIA

Phi Kappa Tau; Phoenix Literary Society, President; History Club, Vice-President; Religious Council, Vice-President; Freshman Track.



ANNABEL W. HOPKINS  
BEL AIR, MARYLAND

Transfer from Alabama College; Alpha Chi Omega; J. Lesslie Hall Literary Society; History Club, Secretary; German Club.

ALVAH MURIEL HUNLEY  
PORTSMOUTH, VIRGINIA

Transfer from Norfolk Division; J. Lesslie Hall Literary Society; History Club; Y. W. C. A.



HERBERT K. B. JEMMIOTT  
BROOKLYN, NEW YORK

Lambda Chi Alpha; Phoenix Literary Society; Clayton-Grimes Biological Club, Vice-President; Phi Sigma, President; Dramatic Club, Treasurer; Band.

FRANCES E. JENKINS  
ROANOKE, VIRGINIA

Delta Delta Delta; Flat Hat Staff; J. Lesslie Hall Literary Society; Freshman Orientation Sponsor; German Club; Vice-President of Freshman Class; Freshman Dramatic Club.

S E N I O R  
C L A S S

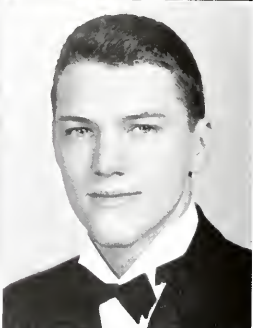
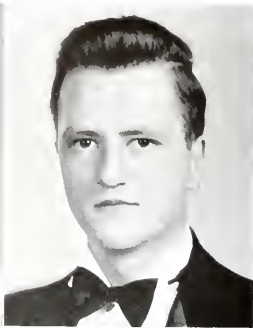

CHARLOTTE JANE JOHNSON  
GREENWICH, NEW JERSEY

Phi Mu; Judicial Council, Chairman; Women's Student Government, Secretary; J. Leslie Hall Literary Society; Clayton-Grimes Biological Club; German Club; Freshman Orientation Sponsor; College Choir; Glee Club.

RODNEY G. JONES  
BROOKLYN, NEW YORK

Phi Kappa Tau, President; "13" Club; International Relations Club; Inter-Fraternity Council; *Flat Hat*, Business Manager; Y. M. C. A.

CATHERINE SARAH JUDY  
STANLEY, VIRGINIA

Eta Sigma Phi, President; Kappa Delta Pi; Euclid Club; French Club; Y. W. C. A.

EDMUND S. KEITER  
LEBANON, PENNSYLVANIA

Transfer from Muhlenberg College, Lambda Chi Alpha; Chi Beta Phi, President; F. H. C. Society, Treasurer; Clayton-Grimes Biological Club; Secretary of Senior Class; *The Royalist* Business Manager; Tennis, Manager.

MILDRED PAULINE KELLY  
RICHMOND, VIRGINIA

GRETCHEN KIMMELL  
JACKSONVILLE, FLORIDA

Gamma Phi Beta; Kappa Omicron Phi, Treasurer; Vice-President of Junior Class; Women's Student Government; Freshman Orientation Sponsor; *Flat Hat* Staff; Pan-Hellenic Delegate; German Club; Art Club; Scarab Club.

SENIOR  
CLASS

DOROTHY M. KINCAID  
WILMINGTON, DELAWARE

Alpha Chi Omega; Chi Delta Phi, President; J. Lesslie Hall Literary Society; German Club; Freshman Dramatic Club; *Literary Magazine* Staff; Library Science Club, Vice-President; Y. W. C. A.



PHYLLIS W. KING

ROCKVILLE CENTRE, NEW YORK

Delta Delta Delta; Mortar Board; Judicial Council; Freshman Orientation Sponsor; Debate Council; Boot and Spur Club; J. Lesslie Hall Literary Society; Monogram Club; Tribunal; Who's Who among Students in American Colleges and Universities; Women's Athletic Association, President; Most Outstanding Freshman Award; Best All Around Athlete; Tennis; Basketball; Hockey; Y. W. C. A.



JAMES HOWARD KNOX  
MANASSAS, VIRGINIA

Kappa Alpha; President's Aide; Spanish Club; International Relations Club; "13" Club; Freshman Track; Inter-Fraternity Council; *Flat Hat* Staff; Y. M. C. A. Cabinet.



HAROLD PORTER KYLE  
GENESEEE, NEW YORK

Kappa Sigma; Inter-Fraternity Council; Secretary of Men's Student Body; Gibbons Club; Phoenix Literary Society; Spanish Club; International Relations Club.



ALFRED CHESTER LANG  
CRANFORD, NEW JERSEY

Lambda Chi Alpha; Track; Flight Club.



SHELLY BORTIN LASHMAN  
CAMDEN, NEW JERSEY

Phi Alpha; *Flat Hat* Staff; Inter-Fraternity Council; Balfour Club, President; Clayton-Grimes Biological Club; Religious Council; Phoenix Literary Society.

S E N I O R  
C L A S S

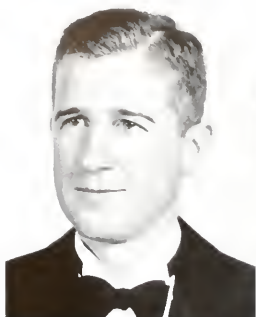

EDWARD F. LAWLER  
NORFOLK, VIRGINIA

Theta Delta Chi; President's Aide; "13"  
Club; Inter-Fraternity Council; Gibbons  
Club; Spanish Club; Religious Council.

JEAN LAWRENCE  
NORFOLK, VIRGINIA

Judicial Council; Tribunal; Sponsor for  
Freshman Orientation; J. Leslie Hall Lit-  
erary Society; President of Brown Hall;  
Y. W. C. A.



MARY DARE LAYNE  
WILLIAMSBURG, VIRGINIA

J. Leslie Hall Literary Society; Thomas R.  
Dew Economics Club, President; Y. W. C. A.

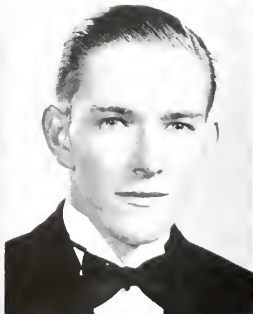

ELIZABETH LEA  
SOUTH BOSTON, VIRGINIA

Phi Mu; J. Leslie Hall Literary Society;  
German Club; French Club; Scarab Club;  
Y. W. C. A.

JESSIE LEE  
EAST ORANGE, NEW JERSEY

Theta Alpha Phi; J. Leslie Hall Literary  
Society; Dramatic Club; Y. W. C. A.

JOHN T. LEMANSKI  
NORFOLK, VIRGINIA

Transfer from Long Beach Junior College;  
Phi Kappa Tau; Gibbons Club; Camera  
Club; Spanish Club; Flat Hat Staff.

S E N I O R  
C L A S S



NITA LIGON

RICHMOND, VIRGINIA

Gamma Phi Beta; Tribunal; Debate Council, President; *Flat Hat*, Managing Editor; Sponsor for Freshman Orientation; Hockey; Monogram Club; German Club; Spanish Club.



JAMES WARREN LITTLETON

BLOXOM, VIRGINIA

Sigma Phi Epsilon; Philomathean Literary Society; Freshman Track; *Colonial Echo* Staff; Inter-Fraternity Council.

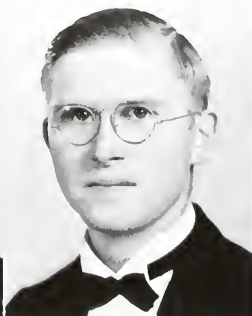
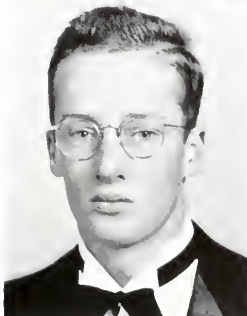

DONALD R. LORD

BELMONT, MASSACHUSETTS

Sigma Nu; Phoenix Literary Society; Italian Club; Swimming; Y. M. C. A.

EDWARD N. MACCONOMY

ST. MARY'S CITY, MARYLAND

Eta Sigma Phi; Senior Class Historian; Phoenix Literary Society; International Relations Club; Religious Council, President; History Club; President; Glee Club; Y. M. C. A. Vice-President; Phi Beta Kappa.



ROBERT RANDOLPH MARKS

RICHMOND, VIRGINIA

Sigma Alpha Epsilon; Honorary Music Society, Vice-President; Phoenix Literary Society; Colonial Collegians; Basketball, Manager; College Band.



WILLIAM H. MARSH

REEDVILLE, VIRGINIA

Sigma Pi Sigma; Euclid Club; Phoenix Literary Society; Track.

S E N I O R  
C L A S S



JOHN WILLIAM MASSEY

NEWPORT NEWS, VIRGINIA

Phi Kappa Tau; Euclid Club; Debate Council; College Band; Orchestra.

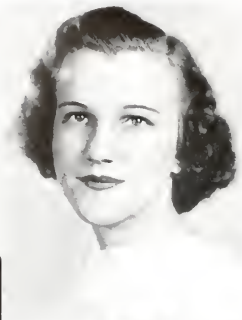

EUGENIA E. MATHEW

RICHMOND, INDIANA

Transfer from Earlham College; Pi Beta Phi; J. Lesslie Hall Literary Society; Vice-President; Kappa Delta Pi; Scarab Club; Y. W. C. A.



GERTRUDE L. MCCALLUM

CHILLICOTHE, OHIO

Transfer from University of Wisconsin; Kappa Alpha Theta; Clayton-Grimes Biological Club; Secretary; Phi Sigma; J. Lesslie Hall Literary Society; Boot and Spur Club; Y. W. C. A.



CAROL CONSTANCE MCCOY

BRONXVILLE, NEW YORK

Kappa Alpha Theta; Tribunal; Sponsor for Freshman Orientation; International Relations Club; Secretary; Scarab Society, President; Y. W. C. A.



MARY JANE MCENALLY

MIDDLEBURY, VIRGINIA

Kappa Omicron Phi; Tribunal; J. Lesslie Hall Literary Society.



GRACE E. MCGEHEE

RICHMOND, VIRGINIA

Phi Mu; Eta Sigma Phi, Vice-President; Kappa Delta Pi; J. Lesslie Hall Literary Society; Flat Hat Staff; Y. W. C. A.

SENIOR  
CLASS

HUGH MCGOWAN

RIDGEFIELD PARK, NEW JERSEY

Sigma Alpha Epsilon; Spanish Club; President's Aide; Football, Co-Captain; Track.

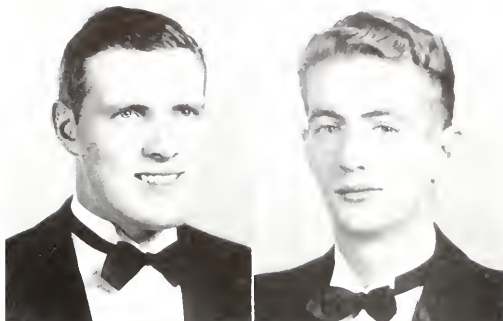

HEYWOOD BOYD MERCER

NORFOLK, VIRGINIA

Transfer from Norfolk Division; Sigma Alpha Epsilon; Spanish Club.

RUTH A. MERKLE

CRANFORD, NEW JERSEY

Kappa Delta; Pan-Hellenic Council; French Club, Treasurer; German Club; Spanish Club; Vice-President of Senior Class; Sponsor for Freshman Orientation; J. Lesslie Hall Literary Society.

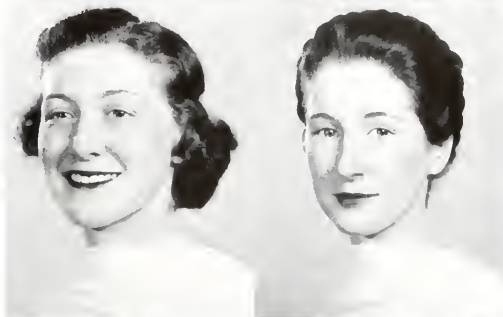

MARY FRANCES MERRILL

NORFOLK, VIRGINIA

Transfer from Norfolk Division; Gamma Phi Beta; J. Lesslie Hall Literary Society; Glee Club; Y. W. C. A.

ARTHUR B. METHENY

CATLETT, VIRGINIA

Phi Kappa Tau; Flat Hat Staff; Basketball; Baseball, Co-Captain; Monogram Club.

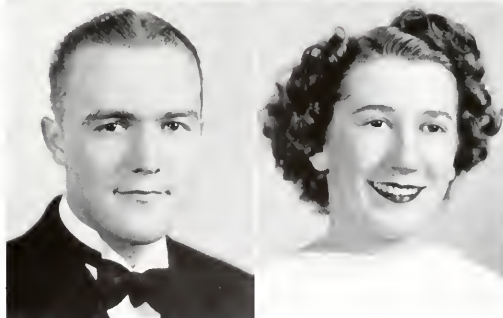

MARGILETH MEYER

OKLAHOMA CITY, OKLAHOMA

Transfer from Western College; Pi Beta Phi, President; Mortar Board, Secretary; Who's Who in American Colleges and Universities; J. Lesslie Hall Literary Society; Theta Alpha Phi; Dramatic Club, Vice-President; German Club; Spanish Club; Scarab Club; Boot and Spur Club; Pan-American League; Y. W. C. A.

SENIOR CLASS

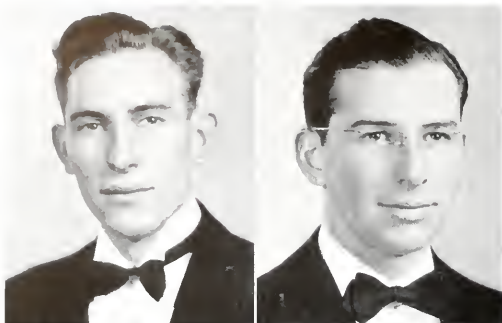

GRAYSON B. MILLER

NORFOLK, VIRGINIA

Transfer from Norfolk Division; Sigma Alpha Epsilon; Spanish Club.

CYRIL R. MIRMELSTEIN

NEWPORT NEWS, VIRGINIA

Pi Lambda Phi; Chi Beta Phi; Freshman Track, Manager; Glee Club; Band.

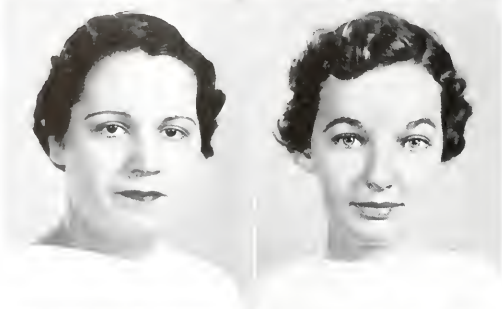

BARBARA MOORE

COLDWATER, MICHIGAN

Transfer from Olivet College; Spanish Club; J. Leslie Hall Literary Society; Scarab Club.

HARRIET M. MORDEN

BAD AXE, MICHIGAN

Pi Beta Phi; Chi Delta Phi, Vice-President; Flat Hat Staff; Pan-Hellenic Council; French Club; Freshman Orientation Sponsor; German Club; COLONIAL ECHO Staff; Tribunal; International Relations Club.

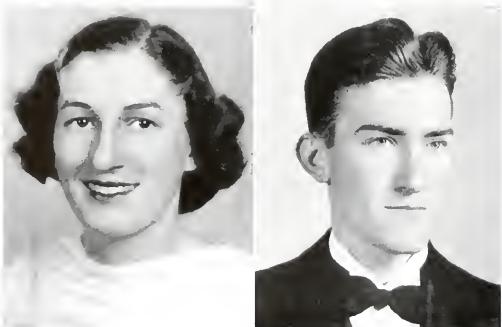

MARTHA VIRGINIA MORELAND

HAMPTON, VIRGINIA

Gamma Phi Beta; Pan-Hellenic Delegate; Freshman Orientation Sponsor; Library Science Club; Treasurer; German Club, Vice-President; French Club; Y. W. C. A.

WILBUR Y. MORTON

VICTORIA, VIRGINIA

Pi Kappa Alpha; Philomathean Literary Society, Secretary; Phi Sigma; Clayton-Grimes Biological Club; Freshman Baseball, Manager; Choral Union; Glee Club.

S E N I O R  
C L A S S

IONE MURPHY  
GALAX, VIRGINIA

Eta Sigma Phi; Scarab Club; Y. W. C. A.



GEORGE ANDREW NEA  
WOLLASTON, MASSACHUSETTS

Transfer from University of Virginia; Phi Kappa Tau; *Flat Hat* Staff; Camera Club.



FRANCES L. NENZEL  
RICHMOND, VIRGINIA

Kappa Kappa Gamma; Tribunal; Freshman Orientation Sponsor; Thomas R. Dew Economics Club; *Flat Hat* Staff; Junior Monogram Club.

BILLIE NEWBERRY  
WYTHEVILLE, VIRGINIA

Kappa Delta; Phi Beta Kappa; Kappa Delta Pi; International Relations Club; J. Leslie Hall Literary Society; History Club; COLONIAL ECHO Staff.

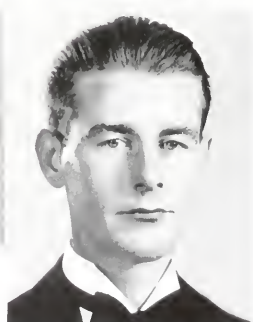

RUTH ELEANOR OTIS  
GENEVA, NEW YORK

Thomas R. Dew Economics Club; Freshman Orientation Sponsor; Scarab Society; J. Leslie Hall Literary Society; Freshman Hockey; Glee Club; Orchestra.

FRANKLIN L. OVERTON  
NORFOLK, VIRGINIA

Pi Kappa Alpha; Theta Chi Delta; Clayton-Grimes Biological Club.

S E N I O R  
C L A S S

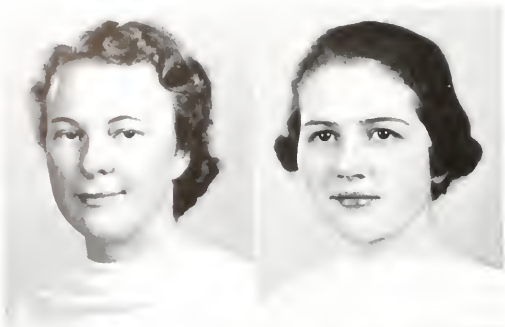

KATHLEEN MAY PEEK  
 NORFOLK, VIRGINIA

Kappa Kappa Gamma; Kappa Delta Pi,  
 President; Phi Sigma, Vice-President;  
 Clayton-Grimes Biological Club; Y. W. C. A.

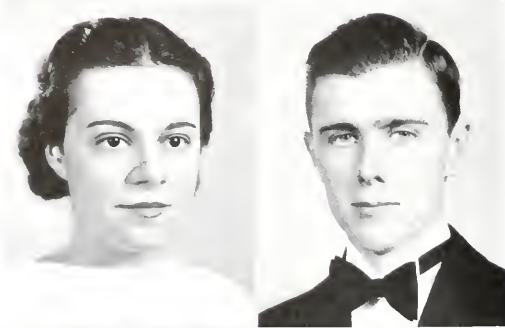

KATHERINE E. PIERCE  
 WASHINGTON, D. C.

Kappa Omicron Phi, Vice-President; Women's  
 Debate Council; J. Lesslie Hall Literary So-  
 ciety; Scarab Club, Vice-President; Choral  
 Union; Y. W. C. A.

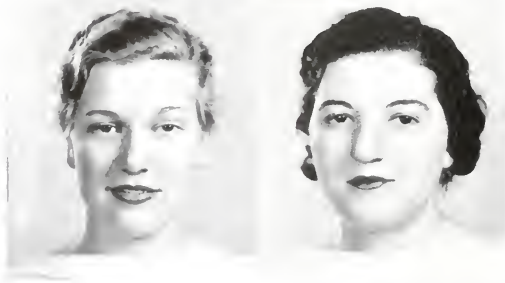

RUTH MURIEL PERRINE

HILLSIDE, NEW JERSEY  
 J. Lesslie Hall Literary Society; Y. W. C. A.

WALTER H. PERRY, JR.  
 GEORGETOWN, CONNECTICUT

Phi Kappa Tau; Flat Hat Staff; Gibbons  
 Club; History Club.

MARGARET E. PHILLIPS  
 LINDEN, VIRGINIA

J. Lesslie Hall Literary Society; Library Sci-  
 ence Club; Choral Union; Glee Club;  
 Y. W. C. A.

IDA ANNE PLOTNICK  
 RICHMOND, VIRGINIA

Transfer from Richmond Division; Kappa  
 Omicron Pi; J. Lesslie Hall Literary Society;  
 Scarab Club.

S E N I O R  
 C L A S S

JEAN HENLEY POLLARD  
PORTSMOUTH, VIRGINIA

Chi Omega; Executive Council; Freshman  
Orientation Sponsor; Euclid Club; Y. W.  
C. A., President.



SALLY MACON PORTER  
PORTSMOUTH, VIRGINIA

Pi Beta Phi; Phi Beta Kappa; Kappa Delta  
Pi; French Club; Glee Club; Y. W. C. A.

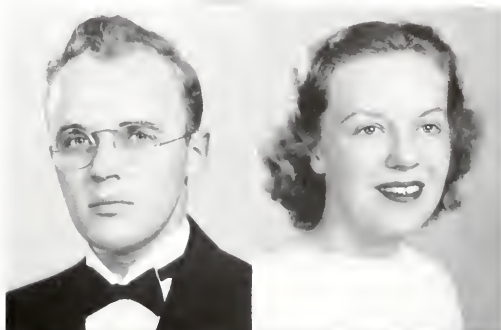

LITTLETON F. POWELL  
NEWPORT NEWS, VIRGINIA

CORNELIA D. PRESTON  
LEWISBURG, WEST VIRGINIA

Transfer from Greenbrier College; Delta  
Delta Delta; Psychology Club; History Club;  
J. Leslie Hall Literary Society.

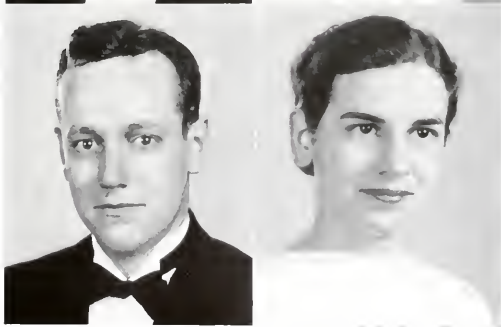

JAMES C. PYE

STOUGHTON, MASSACHUSETTS

Phi Kappa Tau; History Club; Football;  
Freshman Baseball.

KATHERINE HESTER RAMSEY  
NORFOLK, VIRGINIA

Sigma Pi Sigma; Kappa Delta Pi; Euclid  
Club; Y. W. C. A.

S E N I O R  
C L A S S



MARIE RAPP  
CARTERET, NEW JERSEY

Kappa Delta; Kappa Omicron Phi, President;  
Kappa Delta Pi; J. Lesslie Hall Literary Society;  
French Club; Boot and Spur Club.

JEANNE L. REMALY  
BROOKLYN, NEW YORK

Eta Sigma Phi; Scarab Club; French Club;  
Hockey; Tennis; Y. W. C. A.

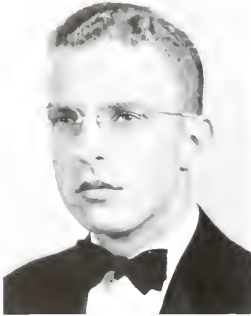

WILLIAM A. REYNOLDS  
BROOKLYN, NEW YORK

Theta Delta Chi; Tennis; Track.

NANCY RUTH RICHARDSON  
NEWPORT NEWS, VIRGINIA

Phi Mu; History Club; Scarab Club; German Club; J. Lesslie Hall Literary Society;  
Y. W. C. A.



ALFRED FRANCIS RITTER  
NORFOLK, VIRGINIA

Transfer from Norfolk Division; Pi Kappa Alpha.

SARAH L. ROBBINS  
NORTH TARRYTOWN, NEW YORK

Kappa Kappa Gamma; Euclid Club; Dramatic Club; Pan-Hellenic Council; Scarab Club; Junior Monogram Club.

S E N I O R  
C L A S S



MILDRED ANNE ROBERTSON  
PFERSBURG, VIRGINIA

Chi Omega; Kappa Delta Pi; Euclid Club;  
German Club; Y. W. C. A.



ANNA B. ROPER  
NORFOLK, VIRGINIA

Transfer from Norfolk Division; Delta Delta  
Delta; Clayton-Grimes Biological Club;  
Dance Club; Y. W. C. A.

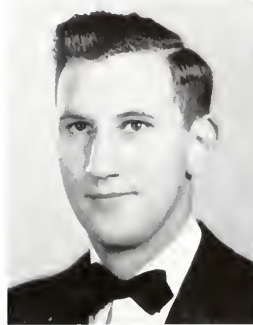

MELVIN J. ROSS  
BROOKLINE, MASSACHUSETTS

Pi Lambda Phi; *Flat Hat* Staff; Swimming;  
Glee Club.

JEREMIAH RUBEN  
NEWPORT NEWS, VIRGINIA



ELIZABETH RUMSEY  
HICKORY, VIRGINIA

Transfer from Norfolk Division; Euclid  
Club; College Choir; Glee Club; Choral  
Union.

GEORGE WILLIAM SCOTT  
CAPE CHARLES, VIRGINIA

Transfer from Norfolk Division; Sigma Pi  
Sigma; Theta Chi Delta; Phi Beta Kappa.

S E N I O R  
C L A S S

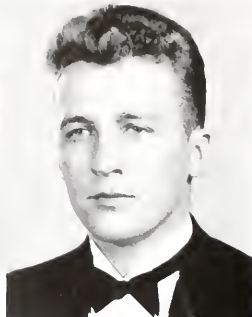

LOIS RUTH SHEPPARD  
MORRISTOWNS, NEW JERSEY

Phi Mu; J. Lesslie Hall Literary Society; Freshman Orientation Sponsor; Judicial Council; Honor Council, Secretary; Thomas R. Dew Economics Club Secretary; German Club; Y. W. C. A.

JUDSON G. SHERRILL  
WILLIAMSBURG, VIRGINIA

Signa Alpha Epsilon; Basketball; Freshman Football.

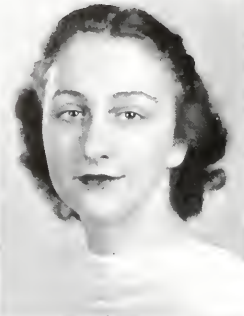
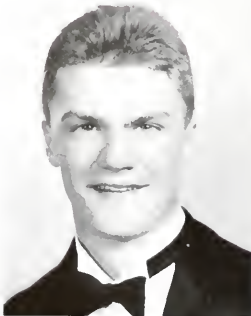

HARVEY A. SHULER  
DETROIT, MICHIGAN

Transfer from Highland Park Junior College; Phi Kappa Tau; *Flat Hat* Staff; Swimming; Football; Monogram Club; Camera Club.

MARGARET H. SIBERT  
WINSTON-SALEM, NORTH CAROLINA

Alpha Chi Omega; Freshman Orientation Sponsor; Clayton-Grimes Biological Club; Debate Council; Monogram Club; Fencing; Y. W. C. A. Council.

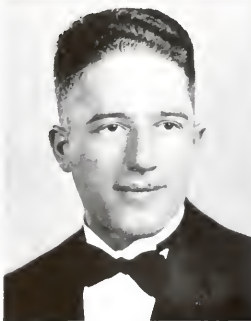

ROBERT LEE SIMPSON  
ARLINGTON, VIRGINIA

Theta Delta Chi; President of Freshman Class; Phoenix Literary Society; Debate Council; Tau Kappa Alpha; Gibbons Club; Inter-Fraternity Council, Secretary; Wranglers Club; *Flat Hat*, Managing Editor; Freshman Football.

JANE M. SPEAKMAN  
WILMINGTON, DELAWARE

Alpha Chi Omega, President; Kappa Delta Pi; J. Lesslie Hall Literary Society; French Club; Executive Council, Vice-President; Mortarboard; President of Women's Student Government; Freshman Dramatic Group; Y. W. C. A. Cabinet.

S E N I O R  
C L A S S

MARLAN E. SPELMAN

ROCHELLE PARK, NEW YORK

Chi Delta Phi, Secretary; J. Lesslie Hall Literary Society; Philosophy Club, Secretary; French Club; *Literary Magazine* Staff; Glee Club; Choral Union; Y. W. C. A.



HELENE MAE STEIN

CARTERSVILLE, NEW JERSEY

J. Lesslie Hall Literary Society; French Club; Boot and Spur Club; Y. W. C. A.

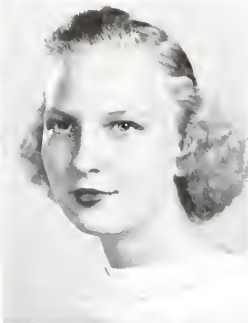

ALMA LEE STRIDER

CHARLESTOWN, WEST VIRGINIA

Transfer from Mary Baldwin College; Gamma Phi Beta; J. Lesslie Hall Literary Society; German Club; Y. W. C. A.

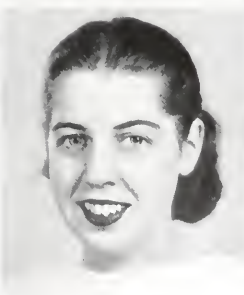

ADA FAIRFAX STUART

MONTESSA, VIRGINIA

Kappa Alpha Theta; J. Lesslie Hall Literary Society; German Club, Secretary; Spanish Club; History Club; COLONIAL ECHO Staff.



SUSAN THOMPSON

BELLOWS FALLS, VERMONT

Chi Omega; Judicial Council, Secretary; Spanish Club; Honor Council; German Club; Psychology Club; Tribunal; Pan-Hellenic Council; Y. W. C. A.

LEONA C. TISDALE

OSSINING, NEW YORK

Pi Beta Phi; J. Lesslie Hall Literary Society; Eta Sigma Phi; German Club; Scarab Club; College Choir; Glee Club; Choral Union.

S E N I O R  
C L A S S



RICHARD WILFRED TUGGLE  
BLACKSTONE, VIRGINIA

Kappa Alpha; Phi Beta Kappa; Tribunal;  
Phoenix Literary Society, President; Philoso-  
phy Club; History Club; Honor Council;  
Baseball, Manager; Y. M. C. A.

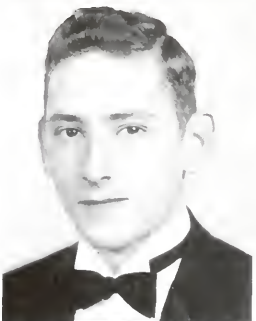

ELEANOR SPOTSWOOD TURNER  
BARHAMSVILLE, VIRGINIA

Chi Delta Phi, President; Eta Sigma Phi,  
Treasurer; Kappa Delta Phi; *Literary Mag-  
azine*, Associate Editor; *The Royalist*, Asso-  
ciate Editor; French Club; Scarab Club;  
Student Religious Council; Y. W. C. A.

HAROLD THOMAS TURNER  
NORFOLK, VIRGINIA

Sigma Pi; Phi Sigma; Theta Chi Delta;  
Clayton-Grimes Biological Club.



MARGARET M. VADEN  
GREENA, VIRGINIA

Kappa Delta; Eta Sigma Phi; Kappa Delta  
Pi; J. Lesslie Hall Literary Society; German  
Club; Glee Club; Choral Union; Y. W. C. A.

WILLIAM RALPH VAN BUREN, JR.  
NORFOLK, VIRGINIA

Pi Kappa Alpha; Freshman Football, Man-  
ager; Track, Manager; Y. M. C. A., Sec-  
retary.

# SENIOR CLASS

EVELYN VOLPE

HAMMONTON, NEW JERSEY

Gilbsons Club, Secretary; Freshman Orienta-  
tion Sponsor; Freshman Hockey; Y. W. C. A.

LINDA WADDILL  
DANVILLE, VIRGINIA

Phi Mu; Tribunal, President; Honor Council; J. Leslie Hall Literary Society; Spanish Club; German Club; Basketball; Y. W. C. A. Cabinet.



HELEN N. WALL  
WASHINGTON, D. C.

Kappa Kappa Gamma; Spanish Club; *Flat Hat* Staff.

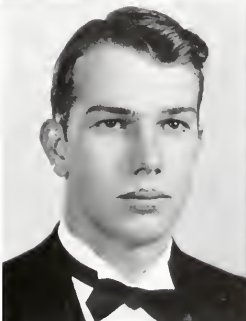

MALCOLM D. WALL  
ENFIELD, NORTH CAROLINA

MOLLIE WATERS  
GERMANTOWN, MARYLAND

Transfer from Hood College; Kappa Delta; Kappa Delta Pi, Vice-President; Chi Delta Phi; J. Leslie Hall Literary Society; French Club; *Flat Hat* Staff; COLONIAL ECHO Staff; Y. W. C. A.; Phi Beta Kappa.

JAMES M. WATKINS  
EMPORIA, VIRGINIA

Debate Council; Spanish Club; College Choir; Glee Club.

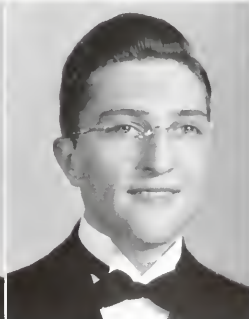
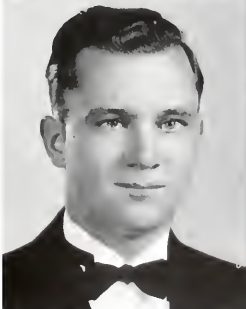

HERMAN ROBERT WEINER  
CAMDEN, NEW JERSEY

Transfer from University of Pennsylvania; Phi Alpha; Phi Beta Kappa; Vice-President of Men's Student Body; Theta Chi Delta; Balfour Club, President; Inter-Fraternity Council, Vice-President; *Flat Hat* Staff; Chi Beta Phi; Clayton-Grimes Biological Society; Scarab Club; Phoenix Literary Society; Religious Council.

S E N I O R  
C L A S S



ETHEL AMELIA WEISS  
UNION CITY, NEW JERSEY

Phi Beta Kappa; Kappa Delta Pi; Euclid Club; French Club; Claxton-Grim Biological Club; Y. W. C. A.

HESTER ELIZABETH WHITE  
RICHMOND, VIRGINIA

Transfer from the Richmond Division; Library Science Club; Spanish Club; J. Lesslie Hall Literary Society; Hockey; Y. W. C. A.



FLORENCE L. WHITELEY  
UPPER DARBY, PENNSYLVANIA

Kappa Delta; German Club; College Choir; Y. W. C. A.



LESTER A. WILSON, JR.  
CHARLESTON, SOUTH CAROLINA

Kappa Alpha; Dramatic Club.

SUSAN HAY WILSON  
COVESVILLE, VIRGINIA

Transfer from St. Mary's Junior College; Euclid Club; Spanish Club.

MARGARET WOODLAND  
HOT SPRINGS, ARKANSAS

Transfer from Stephens College; Alpha Chi Omega; College Choir; Glee Club; Y. W. C. A.

S E N I O R  
C L A S S



OFFICERS

ELDON LANGBAUER

*President*

EDWARD THEMAK

*Vice-President*

WINIFRED WHEELER

*Secretary*

JUNIOR CLASS

## JUNIOR CLASS



JOHN ADAMS  
MARSHALL FELL ALLEN  
WILLIAM L. ALTENBURG

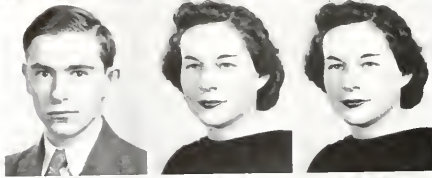

MOSS W. ARMISTEAD, JR.  
JANE BAKER  
JEAN BAKER

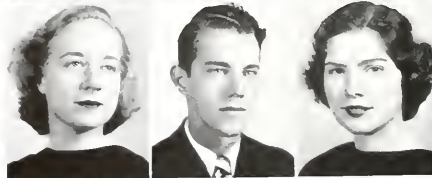

MARY ALICE BARNES  
KENDALL C. BEAVERS, JR.  
HELEN BROWNE BENNETT



JANET CAROLYN BILLET  
ADA THERESE BISCHOFF  
ROBERT E. BLIFFERT



DANIEL J. BLOCKER, JR.  
LISA BLOEDE  
MARJORIE H. BOWMAN



ARTHUR BRENNISON  
RUTH ELLEN BRILL  
ELIZABETH P. BROADDUS





# JUNIOR CLASS

BARBARA R. BROWN  
 FREDERICK L. BROWN  
 ANNABEL BRUBAKER

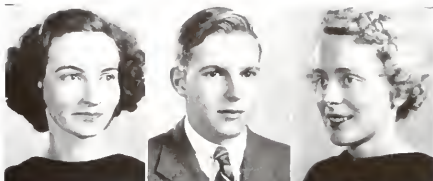

EVELYN BAYLY BUCHER  
 BARBARA ELIZABETH BUNDY  
 NEOMA E. BUNTING



SYBIL BURKIT  
 SARAH W. BURTON  
 LUCILE P. BYBEE



NELL CALDWELL  
 WYATT B. CARNEAL, JR.  
 MARY ELIZABETH CARR



MAY R. CARRUTH  
 CARL S. CASELLA  
 JACK CLARE

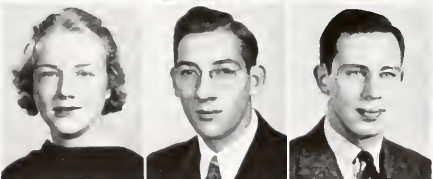

EVA ROSE COLBY  
 SARA ELEANOR COLE  
 MARY A. COMSTOCK



## JUNIOR CLASS

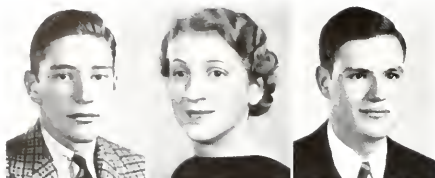

RICHARD JAMES CRANE  
ARMINA ELIZABETH CROSBY  
BENJAMIN F. CROWSON, JR.



CHARLES FRANCIS CURRY, JR.  
ELIZABETH CUTLER  
JOHN T. DAVIDSON

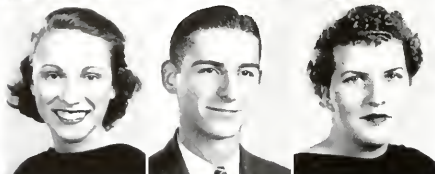

MARGARET FRANCES DAVIS  
MAXEY BRYANT DAVIS  
RUTH BORDEN DAVIS

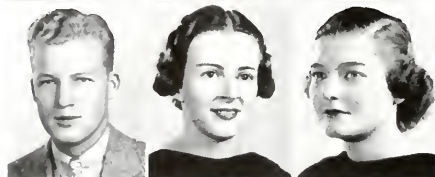

J. ROBERT DEVIGNIER  
DOROTHY S. DICKIE  
MINNIE R. DOBIE



RAYMOND W. DUDLEY  
ELIZA C. EAST  
CATHERINE E. EDGE



LUCILLE EDWARDS  
FRANCES N. EELLS  
PEGGY ANN ENGLISH



# JUNIOR CLASS

DOROTHY EVANS  
GWENDOLYN VIRGINIA EVANS  
ROSA MAE EVANS



EDWIN C. FERGUSON  
WILLIAM B. FERNANDEZ  
MARGARET ROBERTA FIELD



LURA LEE FOREMAN  
THOMAS M. FORSYTH, JR.  
ROBERT N. FRICKE

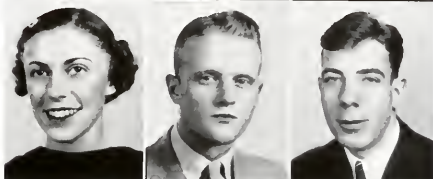

RICHARD E. FUQUA  
VIRGINIA LEE GILBERT  
CHARLES DOUGLAS GILDNER



PRICE PERKINS GLOVER  
LURA W. GODDIN  
LEONARD A. GOLDBERG



BENJAMIN GOLDSTEIN  
MARIA LEE GOODWIN  
HARRY C. GRAVELY



## JUNIOR CLASS

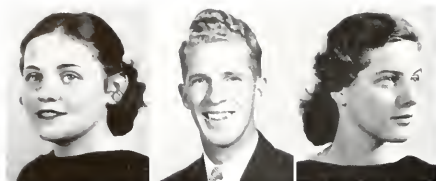

DOROTHY A. GRAY  
JAMES S. GRAY  
ELIZABETH I. GREISEN



RACHAEL E. GRIFFIN  
FRANCES L. GRODECOEUR  
MARY BOYCE GWALTNEY

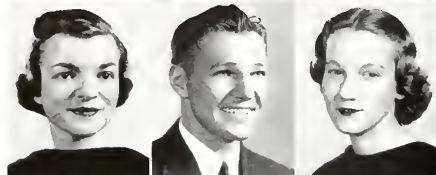

PEARL JEANNETTE HAIGIS  
CHARLES E. HALL  
SARAH LOUISE HALL



CYNTHIA CLARE HAMM  
MAE BERKELEY HAWKINS  
JEANNETTE M. HAYDON



LUCILLE M. HAYNES  
STANLEY A. HECKER  
FRANCES W. HIDEN



VIRGINIA HINKINS  
RUTH HOLLANDS  
ELSIE PHYLLIS HORNSBY

# JUNIOR CLASS

EDNA L. HOWELL  
 CARROLL W. HUTTON  
 MARGARET E. HUTTON

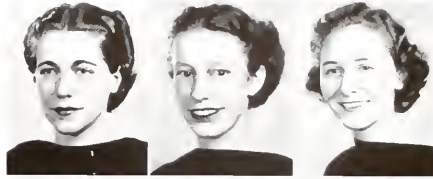

JOYCE JACKSON  
 SIDNEY JAFFE  
 JOSEPHINE S. JENKINS

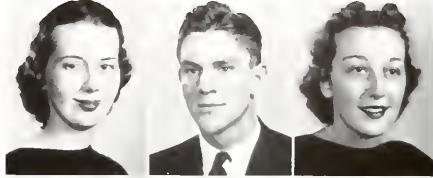

ELIZABETH ANN JONES  
 LETITIA G. JONES  
 RUBY CECIL JONES



ROSA-ELIZABETH JORDAN  
 NANCY JOYNES  
 FREDERICK T. KAYSER



MARY ALLEN KEARNEY  
 JOHN F. KEGEHEIN, JR.  
 FRANCES JANE KEMP

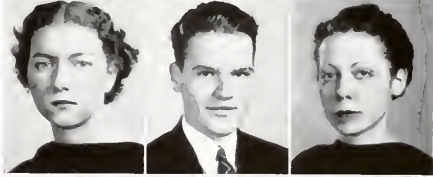

JOSEPH R. KENNEDY  
 CARL WILLIAM KLEINKNECHT  
 ELDON NEAL LANGBAUER

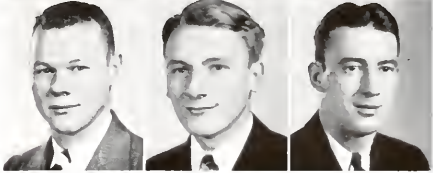

1938





# JUNIOR CLASS

LEAH S. LEIBOWITZ  
ROSEMARY LYNE  
JANE I. MACDONALD



MARY HURLEY MACKAY  
VIRGINIA MARTIN  
ROBERT BRUCE MATTSON

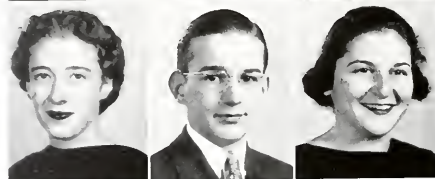

MARTHA D. MCCARTY  
JULIAN W. McCLURE  
RHEAH MIRMELSTEIN

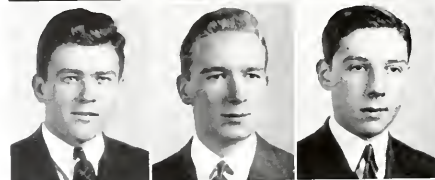

LEO MITKIEVICZ  
JAMES O. MOORE  
JACK ERIC MORPURGO



ELIZABETH C. MOSS  
EDWARD MOTLEY  
JANET STUART MURRAY



PRISCILLA B. NOBLE  
KATHARINE R. NORFLEET  
T. EDGAR OMOHUNDRO



# JUNIOR CLASS

MARGARET W. PALMER  
ELIZABETH E. PECK  
TORSTEN E. PETERSON

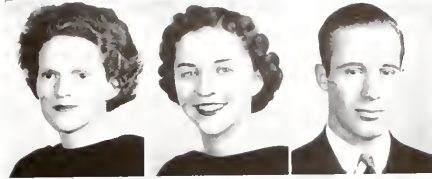

NORMA A. PETILLO  
EDWARD E. PHILLIPS  
WILLIAM S. PORTLOCK, JR.

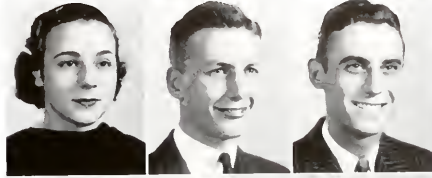

MARGARET FAY PRICKETT  
GEORGE SNELL ROLLER  
ROBERTA I. ROSENDALE

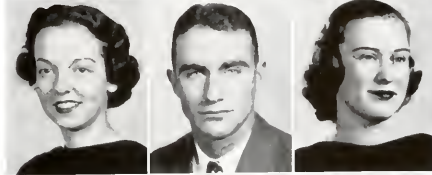

CLIFTON E. ROUNTREE, JR.  
ROBERT C. ROWLAND  
LUCY CARY RUFFIN

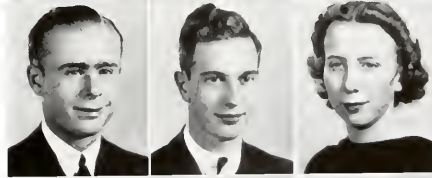

KATHRYN BEAL SALE  
JANE BEALE SAUNDERS  
THOMAS D. SAVAGE



EARL MELVIN SCHRIER  
ANN PRUDENCE SEARLE  
GERTRUDE M. SHAFFER

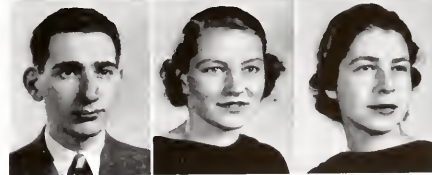

## JUNIOR CLASS



JEANNE T. SHERIDAN  
AUDREY G. SMITH  
KEITH MARSHALL SMITH



MARY W. SMITHWICK  
DOROTHY DANA SPENCE  
PAULINE G. SPINNEY



LUCILLE VIRGINIA SPIVEY  
THELMA A. STALLINGS  
JAMES A. STANGARONE



WYNNE ALLAN STEVENS, JR.  
JOSEPH L. STONE  
CORNELIA G. STRATTON

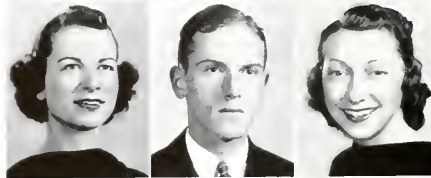

MAURINE STUART  
CARLTON S. STUBLEN, JR.  
T. BERDYNE SWISHER



ALVIN TABANKIN  
PHYLLIS B. TALL  
DOROTHY K. TAYLOR





# JUNIOR CLASS

MARGARET E. TAYLOR  
 MARY MYERS TAYLOR  
 EDWARD THEMAK, JR.

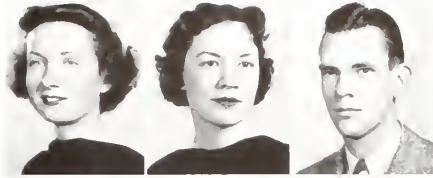

JOHN P. THOMPSON  
 JOHN C. TINSLEY, JR.  
 ALFRED PAUL TIRELS

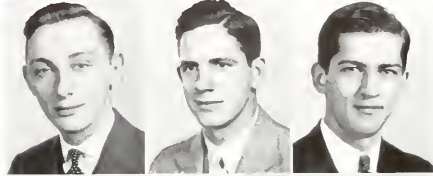

MARY ANN TRAVIS  
 RUTH VIRGINIA TRIMBLE  
 ALMA VANBLARCOM



ANTHONY P. WAGENER, JR.  
 MARIE WALKER  
 NANCY COLE WALKER



ALETHA W. WARD  
 EDWARD MACON WARE  
 JEAN HARPER WARREN



POWEL F. WARTEL  
 BARBARA WASTCOAT  
 HOWARD WHEELER





## JUNIOR CLASS

WINIFRED L. WHEELER

NANCY F. WHITE

SARA JANE WHITE



MARGARET HELEN WILLIAMS

BETTY JEANNE WILSON

WILLIAM W. WOODBRIDGE, JR.

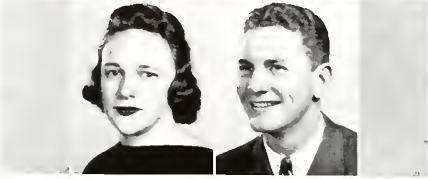

ELAINE WOODY

FRANCIS J. YEAGER





OFFICERS

LLOYD PHILLIPS

JOHN DILLARD

MARY UNDERHILL

*President*

*Vice-President*

*Secretary*

SOPHOMORE CLASS

# SOPHOMORE CLASS



ALFRED LENFIR ALLEY  
EDITH J. APPLEBY  
CHARLOTTE BAGOT

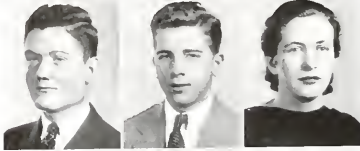

JAMES HENRY BAILEY  
JOHN ARTHUR BARBA, JR.  
JOSEPHINE E. BARKER



VIVIAN E. BATTEN  
GIFFORD R. BEAL  
CHARLEY HOOMES BEALE, JR.



MILTON B. BERMAN  
MARJORIE BETTERIDGE  
JEAN LEONARD BICKS

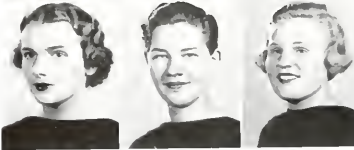

DOROTHY HOPE BITTING  
HELEN MAY BLOEDORN  
MARCIA BOURNE



JOAN BLAINE BOWERS  
OTTO T. BOYSON  
DANIEL B. BRADLEY



JANE ELLEN BRANDT  
VIRGINIA GLADYS BREDON  
VIRGINIA LEE BRENN



# SOPHOMORE CLASS

H. ELDRIDGE BROWN

JAMES WILLIAM BROWN, JR.

HELEN DODD BUCK

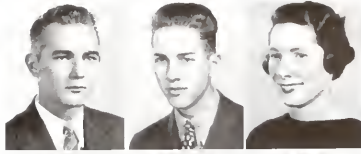

GRACE L. CALDWELL

MARY LOUISE CALDWELL

JUANICE C. CAMPBELL



HOWARD CAPLAN

BETTY VIRGINIA CARTER

THOMAS B. CARWRIGHT



N. WILLFIE CHAMBERS

EUGENIE C. CHRISTIAN

JEAN W. CLARAHAN



ANN LOUISE CLARKE

BARBARA CLAWSON

MAE MYERS COGGIN



ELIZABETH JANE COOK

CHRISTINE J. COWAN

RUSSELL M. COX, JR.



LAURA ELIZABETH CRAIG

MILDRED C. CREASY

ANNE PETTIT CROSS



[81]



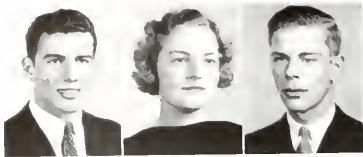

# SOPHOMORE CLASS

FRANK N. CUSFO

EMMA A. DALTON

FRANK DAMROSCH, III



FRANCES H. DARBY

AUDREY M. DAVIS

JEAN PRESTON DECKER

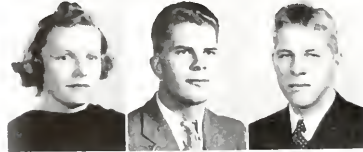

MARGARET JANE DICKEY

JOHN E. DILLARD

L. GORDON DORRIER



ROBERT A. DOUGLAS

LUCIE L. DREYER

LUCILLE E. DUNBAR



JUDGE NICKERSON DUNN

FRANCES M. DURVEA

MARY MILDRED EASTLACK



STANLEY JACK EBB

EMILY A. EDGERION

GRACE H. ELLIOTT



ROSA L. ELLIS

LOUISE HOWELL ELY

A. LOUISE EPPINGER

1938



# SOPHOMORE CLASS

JOHN RICHARD ESIES

S. STEDMAN EURE

WILLIAM SAMUEL FARMER

JEAN WALLACE FARR

ORION OTIS FEASTER, JR.

BENJAMIN F. FOLEY

ALAN CONRAD FORBES

JAMES H. FORSYTH, JR.

SARAH VIRGINIA FORWOOD

VANCE FOWLER

FLORENCE M. FRANCONI

IRENE FRASER

MARGARET FRENCH

CHARLES F. FREY

CLARA LOUISE GAETJENS

FRANCES W. GARRETT

JOHN H. GARRETT, JR.

ALICE HEATH GATES

HARRY L. GEBAUER

RUPERT LUCAS GILMORE

LOYD WILLIAM GOEPPERT, JR.

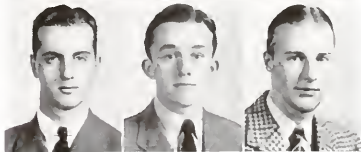
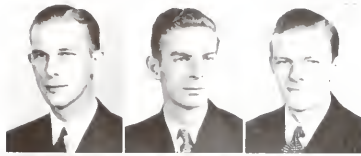



# SOPHOMORE CLASS

ESTHER D. GOLDBERG

MARIE GOODMAN

GERALDINE M. GORDEN



ROBERT C. GRAHAM

SHIRLEY CAROLYN GRIFFIN

JANE GROGGINS



ALZANA GROSSPITCH

MARY ELIZABETH HAMMOND

LUCILLE HARDER



EDITH HARRIS

MARIE A. HARRIS

CHARLES LEON HAYDEN

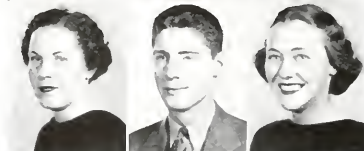

VIRGINIA HATHAWAY

CLAY E. HERBST, JR.

DOROTHY HERBST



CORNELIA W. HOGE

GORDON LEE HOLLAND

MARY AUGUSTA HOLMES



WILLETHA E. HOLMES

BETTY ANNA HOLI

GEORGIE ANN HOLTON

1938





# SOPHOMORE CLASS

KATHERINE D. HORSLEY

M. MADELINE HOWARD

HAROLD HOWCROFT



HOPE HUNT

FRANCES ELIZABETH JACOBS

WILBUR H. JACOBS



JOAN JARRETT

AMELIA JASTREBSKI

MARTHA JOHNSON



FRANCES G. JOURDAN

RUTH VIRGINIA KEAT

BETSY KELLER



HERBERT V. KELLY

MARIAN LUCILLE KELLEY

BARBARA F. KERN



HENRY KIBEL

HORTENSE LEE KINSMAN

SYLVIA B. KLARSFELD



ROBERT J. KLEIN

ELIZABETH ANNE KNOLL

FRANCES KUHN



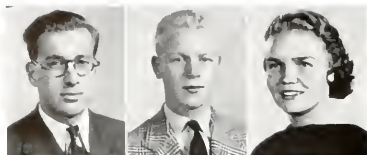

# SOPHOMORE CLASS

ROBERT I. LANSBURGH

JOSEPH JOHN LAWLER

ANNE C. LAYTON

AUSTIN MILLER LEE

EVELYN LENGNICK

VIRGINIA B. LESTER

BENJAMINE WILLARD LETSON

DORA LOUISE LEWIS

VIRGINIA LEWIS

MARJORIE L. LYTLE

HELEN F. McDERMOTT

A. BRUCE MACDONALD

JAMES LOUIS McNIFF

JAYNE L. MAGEE

CHARLES M. MAJOR

PAUL TODD MAKLER

BETTY JANE MARKELL

VIRGINIA MARTIN

EDWARD H. MILLER

MARY JANE MILLER

BARBARA ANN MILLIGAN

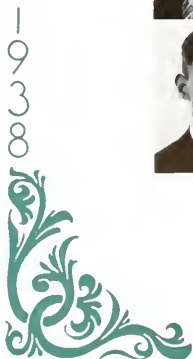

# SOPHOMORE CLASS

MIRIAM MOLEN

CAROLYN F. MOSES

LELIA ANNE MUNCE

WILLIAM M. MUSSER, JR.

JANE ANITA MYERS

LUCY LYNE NELSON

ROBERT M. NEWTON, JR.

VIRGINIA NUNN

JEANNE S. PARKER

MARY L. PEARSE

ALVIN LLOYD PHILLIPS

CLARK PRESBREY

HELEN ELIZABETH QUILLIN

CONSTANCE R. RAYWID

JOHN ALBERT RUEGER

HARRIET A. RICKETSON

CHARLES EDWARD ROBERTS

JANET RUTH ROSENSON

BERNARD F. RUSSELL

MARTIN B. RUSSELL

JANET J. RUST





# SOPHOMORE CLASS

NELLIE A. RUST



SARAH SAIFORD

BEATRICE SCHNEIDER

DOROTHY P. SCHMIZ



DOROTHY HELEN SEASE

R. WADE SEWARD

SHIRLEY G. SHEAIN



MILDRED A. SHEPHERD

KATHRYN ANN SHIRMAN

MADGE E. SHACKLETTE



FLORENCE I. SIGNAIGO

BRUCE H. SIMONS

MARGARET SIMPSON

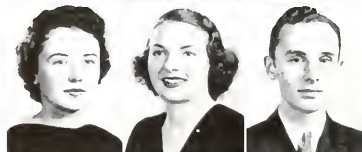

WALTER S. SNOWDON

ESTER LOUISE STEIN

HELEN INEZ STRANGE



RUTH FLORENCE STRUMINGER

JOHN N. SUMNER

DOROTHY ELLEN SWAN

ELIZABETH TATTERSHALL

ELEANOR J. TAYLOR

1938



# SOPHOMORE CLASS

FRANCES ANN TERRELL

FRANK P. THOMAS, II

MARY JANE THOMAS

CONSTANCE B. TRUXTUN

RUDOLPH E. TUCKER

BETTY PARKER TYLER

MARY UNDERHILL

JANE E. UPCHURCH

FREDERICK D. USINGER

VIRGINIA BELLE UTZ

SUSIE ELIZABETH VINCENT

ALEXANDER B. VALZ

ELSIE MAY VREELAND

FRANCES K. WAGENER

CHARLES JAMES WALKER, JR.

RAYMOND T. WALLER

DOROTHY E. WALLING

JEAN M. WALWORTH

LILLIAN WAYMACK

NELLA INEZ WHITAKER

ELSIE MARGARET WILDE



1938

WILLIAM AND MARY





## SOPHOMORE CLASS

ISABEL BETTY WILKENS

EVELYN RUTH WILKS

HARRIET WILLIAMS

HELEN BERNICE WILLIS

VIRGINIA WILSON

FRANCES JANE WOLF

ELIZABETH M. WOOD

JANET H. WOOD

FRED S. WORSTER

CONRAD S. YOCUM



#### OFFICERS

|              |                       |
|--------------|-----------------------|
| LOUIS REEVES | <i>President</i>      |
| LARRY PETTIT | <i>Vice-President</i> |
| EDNA WHITE   | <i>Secretary</i>      |
| BILL LAND    | <i>Treasurer</i>      |

# FRESHMAN CLASS



FRESHMAN CLASS





# FRESHMAN CLASS

Abbe, William Charles  
 Abbott, Hattie Willis  
 Abbott, Rosann  
 Akers, Janis May  
 Allan, William Cummings  
 Allen, Albert Clark  
 Allen, Marshall Flak  
 Almond, Saunders Mann  
 Amadon, George Frazee  
 Anderson, Marvel Jeanne  
 Andrews, John Virgil  
 Andrews, Thomas Scott  
 Appenzeller, Willard Butt  
 Apperly, Margaret Anne  
 Arend, Frederick H.  
 Armstrong, Mary Virginia  
 Ashworth, Houston  
 Averill, Margaret Starr  
 Bagot, Charlotte  
 Baker, Ernest Linwood, Jr.  
 Bald, Idell Carrie  
 Baldwin, Robert Lee  
 Bare, Florence Winchell  
 Barnes, Marjorie  
 Barr, Harry K., Jr.  
 Barton, Ruth  
 Beadling, Florence Lucille  
 Beal, Gifford Reynolds  
 Beaton, Joseph W., Jr.  
 Becan, Virginia Louise  
 Benjamin, Evelyn N.  
 Bennett, Lucie Agnew  
 Betteridge, Marjorie Louise  
 Beverley-Giddings, Joan Patricia  
 Beville, Charles William  
 Bigler, Margaret Ruth  
 Bischoff, Norma Winifred  
 Bishop, William Branch  
 Blair, Elizabeth Charlotte  
 Blair, Marion Ethelvn  
 Bloedorn, Helen May  
 Boatwright, Wesley Alexander  
 Bohannon, Richard Edward  
 Boone, Beverly  
 Boot, Samuel Kemp  
 Bosworth, C. Merrill  
 Bowers, Joan Elaine  
 Boyd, Betty Maxine  
 Bradley, Daniel Burr  
 Brennan, John Joseph, III  
 Brennan, Thoman Joseph  
 Briel, Grace Elizabeth  
 Brittle, Flavious Joshua  
 Britton, Kitty Jane  
 Brodka, John  
 Brooks, Robert Sidney, Jr.  
 Brooks, John Willis, Jr.  
 Brosnake, George Thomas  
 Brown, Charlotte  
 Brown, James William, Jr.  
 Brown, William George  
 Bivatt, Francis Epeo  
 Brish, Louise Elizabeth  
 Buchser, Yvonne  
 Buller, Kathryn Elizabeth  
 Byrne, Michael  
 Byrne, William  
 Caldwell, Grace Love  
 Cammer, Audrey Lee  
 Camp, David  
 Campbell, John Boyd  
 Carbonare, Victor Joseph  
 Cartwright, Thomas Bailey  
 Causar, Nancy Lucille  
 Chambers, Nell Willette  
 Chapin, James Forbes  
 Chestnut, Alphonse  
 Chick, Dorothy Beecham  
 Chisholm, Nancy  
 Church, Nancy Huff  
 Cirigliano, Patrick Edward  
 Clark, Franklin Lee  
 Clark, James Haywood, Jr.  
 Clark, Mary Holmes  
 Coffin, Rose  
 Cohen, David Herman  
 Cohen, Edith  
 Cole, Dorothy Louise  
 Cole, Harold Delmore  
 Cole, Marie Corinne  
 Collinus, Jean Elizabeth  
 Colpitts, Mary Abecombie  
 Cook, Elizabeth Herbert  
 Cornell, Lloyd M.  
 Cosby, Anna Mae  
 Cosgrove, Arthur Strong  
 Cotton, Paul Lanier  
 Council, Betty Molton  
 Counts, Catherine Emily  
 Cowley Smith, Margaret  
 Coward, Herace Irwin  
 Cox, Jean Ridgway  
 Cox, Martha Woodrudge  
 Crabtree, Constance Stratton  
 Craig, Harry Raymond, Jr.  
 Crist, Jean Louise  
 Cross, Walter Clifton, Jr.  
 Grouse, Paul James  
 Crowe, Myron Lewis, Jr.  
 Darragh, Mary McKay  
 Davis, Emily  
 Davis, Henry Evan III  
 Davis, Maxey Bryant  
 Davis, Myrtle Elizabeth  
 Davis, Thomas Crawley, Jr.  
 Deck, Theodore William  
 Deming, Kathleen Fave  
 DeLong, Marvin William  
 DeLuca, Donald K.  
 Dennis, Steve A.  
 Dickenson, Ella Camerin  
 Diamond, David S.  
 Dickerson, Charles Henry, Jr.  
 Dill, Hugh Mack  
 Dix, Asa Thomas, Jr.  
 Dobie, Lucy Meade  
 Dominick, Havne Wesley, Jr.  
 Donnelly, Ethel Russell  
 Donnell, Robert E., Jr.  
 Douglas, Lillian A.  
 Dunbar, Lucille Elaine  
 Dunning, Robert Eugene  
 DuPriest, James William, Jr.  
 DuShane, James Douglas  
 Earle, Richard W.  
 East, William Beauford  
 Eastlack, Mary Mildred  
 Eastmont, Adrienne  
 Eaton, Tilghman Gardner  
 Edinger, Mary Katherine  
 Edwards, William Henry  
 Eggleston, Gilbert Clinton  
 Elliott, Grace Hamilton  
 Ellis, Eugene Webster, Jr.  
 Ensor, Jane Elizabeth  
 Erkert, Clayton Adolph  
 Ernest, Charles  
 Estes, John Richard  
 Evans, Arline Elsie  
 Ewing, Mary Katherine  
 Farley, Phyllis Felicia  
 Farmer, William Samuel  
 Farnsworth, Delmar J.  
 Farrar, James Cannon  
 Farrington, Palmer D'Ashby  
 Fearnow, Frederick Raymond  
 Fields, Norma  
 Finn, Rugh Harriet  
 Fisel, Samuel Eugene, Jr.  
 Fisher, William  
 Flavel, Grace Ann  
 Flickinger, Quentin Roosevelt  
 Ford, Margaret Stuart  
 Ford, Mildred Lee  
 Forer, David  
 Forrest, Robert Hartness  
 Forsyth, Hames Howell, Jr.  
 Foster, Elizabeth E.  
 Francis, Philip Sheridan  
 Fraser, Alexander William  
 Fraser, Irene  
 French, Margaret  
 Friedland, Rita Louise  
 Gammack, Dorothy Comyn  
 Garber, John William  
 Garber, Phyliss  
 Garman, Jennings, B.  
 Garst, Geraldine Greta  
 Garth, Marshall Bragg  
 Gebauer, Harry Lockwood  
 Geddes, John Andrew  
 Gettins, Elizabeth Jane  
 Geyer, Leonard  
 Gildner, Marjorie Taylor  
 Giles, Doris Sorrel  
 Gilmore, Rupert Lucas  
 Glaser, John Langston  
 Glover, Price Perkins  
 Godfrey, Goulbourn Horne  
 Goepfert, Lloyd Williams, Jr.  
 Gondak, Charles R.  
 Goodlow, Edmund Raymond  
 Grant, Esther Louise  
 Grav, Dorothy Abbott  
 Grav, Helen  
 Greene, Robert Edward, Jr.  
 Griffin, Robert Edward  
 Griffin, Stanley Gordon  
 Grimes, Frank Burton  
 Grisdoff, Frederick  
 Garberd, Philip Arthur  
 Guillon, Frances Marx  
 Haddock, Rebecca Philip  
 Hailic, Clyde Randolph  
 Hall, Harry Theodore  
 Hanley, Sidney St. John  
 Hanna, Gordon W.  
 Hargis, James Hepburn, Jr.  
 Harkless, Armand Wilfred  
 Harlan, Eleanor Louise  
 Harlow, Douglas Bleakie  
 Harper, John Preston  
 Harris, Marie A.  
 Hart, Marjorie Johns  
 Hartwell, James Henry  
 Harvey, Marjorie Leigh  
 Hatbaway, Virginia Cameron  
 Haupt, Marjorie Cromwell  
 Hayne, Raymond Lee, Jr.  
 Hedgecock, Samuel Moore  
 Heck, Delma-Jean  
 Hellers, Marie E.  
 Herbst, Clay E., Jr.  
 Herbst, Dorothy  
 Heydecker, Margaret  
 Hines, Emory Massey, Jr.  
 Hines, Lucy Maxine  
 Hinman, John D.  
 Hobbs, Shirley  
 Hollbrook, Carter Tate, Jr.  
 Holladay, Sally Garritt  
 Holmes, Willetta Emma  
 Hoover, Kathryn Marie  
 Hopkins, Grace C.  
 Hornsby, Robert Stanley  
 Hornsley, Katherine Dunscomb  
 Howard, James Arthur  
 Howcroft, Harold Thomas  
 Hubbard, Emily Douglas  
 Hurley, Rupert Bogle  
 Hutchinson, Mary Jane  
 Imus, Elizabeth  
 Ivey, Jeanne Louise  
 Jackson, Jane Elizabeth  
 Jacobs, Frances Elizabeth  
 Jacobs, Wilbur Harrell  
 Janke, Margaret Louise  
 James, Shirley  
 Jarrett, Joan  
 Jeffrey, Rotwell Morgan  
 Jelly, Ethel Almins  
 Jensen, Neale Opheim  
 Johnson, Donald Milby  
 Johnson, Nancy Dickinson  
 Jones, David Humphreys R.  
 Jones, Helen Madora

# FRESHMAN CLASS

Jones, Rosalie Durette  
 Juan, Emma Maria  
 Judd, Dorothy Yates  
 Kaufman, Richard Ira  
 Kearney, Flora McLaughlin  
 Keat, Ruth Virginia  
 Keller, Betsey  
 Kelley, Marian Lucille  
 Kelly, Herbert Valentine  
 Kempf, Barbara Margaret  
 Kempler, Evelyn Winifred  
 Kent, Hilda Ellen  
 Keralla, John A.  
 Kern, Barbara Fletcher  
 Kern, Robert John  
 Killackey, Jocelyn Marie  
 Kinsman, Hortense Lee  
 Kitchin, Melville Arnold  
 Klarsfeld, Sylvia Beatrice  
 Klinge, Edna Louise  
 Kneip, Arthur Bertram  
 Knight, Frances Sarah  
 Knox, Mary Ellison  
 Kokolakis, Christopher Harry  
 Kooztz, Catherine  
 Kud, Francis  
 Luec, William Edward  
 Lansburgh, Albert Isaac  
 Lapolla, Kortic  
 Latta, Horace Allen  
 Laubach, Alice Katherine  
 Laavay, Gerard Macaulay  
 Eawson, John Carl, Jr.  
 Lebar, Peggy  
 Lee, Austin Miller  
 Lee, Katherine Calder  
 Legus, Edgar  
 Lenzi, Stephen Edward  
 Lewis, Frances Harriet  
 Liddington, James Lucas  
 Lindquist, Dorothy E.  
 Lindsay, Ellen Frances  
 Locke, Eleanor Shouler  
 Lockwood, Katharine  
 London, Arthur Harold  
 Long, Lucille Marie  
 Longley, James Lawrence  
 Lovel, Chalmers Glenn  
 Lucas, June Elizabeth  
 Lunsford, Elmer Early  
 Lunsardi, Vincent J.  
 Lyngaas, Jean Elizabeth  
 McGill, Nancy  
 McCann, Wickham Nance  
 McCarty, Harriet Hay  
 McCarthy, Jack Nestor  
 McGomb, George Henderson  
 McEldowney, Jean Evans

McEwan, Robert Hale  
 McGavack, Daphne Cather  
 McKain, Alice  
 McKiff, James Louis  
 Mackev, Morgan Henry Thomas  
 Mausch, Harry Christian  
 Major, Charles Maxwell, Jr.  
 Mapp, Cabell Windsor  
 Markell, Virginia Edith  
 Marsh, Walter Cautrell  
 Martin, Mary Druce  
 Martin, Robert W., Jr.  
 Martin, Virginia W.  
 Massingale, Jane  
 Mather, Mary-Elizabeth  
 Mav, John Duvall  
 Measday, Walter Sparks  
 Meigs, Merrill Church  
 Meuz, John Raymond  
 Meredith, William Thomas  
 Mever, David  
 Miller, Mary Jane  
 Milligan, Barbara Ann  
 Milne, Marion Elizabeth  
 Minor, N. Loye  
 Mitchell, Ann  
 Mitchell, Margaret Hull  
 Moncure, Mary Bush  
 Moore, George Wilson, Jr.  
 Moorman, Wilbur Chapman  
 Murch, Doris Evelyn  
 Murphy, William Robert  
 Musser, Elizabeth  
 Neslay, Robert Alton  
 Nielson, Gertrude Ellen  
 Obretender, Helen Louise  
 Ogdan, Dorothy Miller  
 Ophim, Irving S.  
 Osborne, Mary Virginia  
 Owen, John Lenwood, Jr.  
 Palmer, Ruby Agnes  
 Patterson, Rebekah  
 Paul, Frances Olivia  
 Paulson, Margaret  
 Payne, Elliott Phillips  
 Pearson, Elizabeth McMinn  
 Peck, Margaret McCormick  
 Pettet, Lawrence Albert  
 Phillips, Edward E.  
 Phillips, Emelie Morris  
 Pinson, Mary Lou  
 Platt, William Edward  
 Plunkett, Gentry Rawlings  
 Plunkett, Susie Katherine  
 Poe, James Turner  
 Polombo, Henry Edmund, Jr.  
 Post, Paul James  
 Prickett, Mary Murray  
 Prinzivalli, John  
 Pulley, Franklin Pierce  
 Pyle, Barnes Thurman  
 Ramsey, Osman R.  
 Rang, Francis Bernard  
 Ranges, Muriel Eleanor  
 Rapp, Ruth Evelyn  
 Rasmussen, Bertel Richard  
 Reed, Elizabeth  
 Reeder, Frances Josephine  
 Rees, Mary Elizabeth

Richards, Margaret Ellen  
 Rives, Louis Hubert, Jr.  
 Roberts, Austin Leonard  
 Robinson, Helen Doris  
 Robinson, Lillian Halsey  
 Rosenberg, Bernice Frances  
 Ross, Doris Evelyn  
 Roth, Eleanor Rose  
 Roubstone, Katharine  
 Rowan, Eleanor  
 Royall, Samuel Fontaine  
 Ruddell, Mary Elvia  
 Rueger, John Albert  
 Russell, Mildred  
 Rust, Janet Josephine  
 Safford, Sarah  
 St. John, William James  
 Samuels, Julian Goodman, Jr.  
 Trice, Ruby Wellington  
 Trower, Benjamin Rush  
 Tucci, Louis A.  
 Tucker, Robert Alexander  
 Tucker, Rudolph Edward  
 Turner, Elizabeth Leavitt  
 Twiddle, Clarence Augustus  
 Utz, Virginia Belle  
 Valz, Alexander Bell  
 Van Wyck, Gertrude Gertrud  
 Varv, Willis Leavenworth  
 Vener, Lawrence  
 Vince, Rosa Lucile  
 Vincent, Susie Elizabeth  
 Vining, Robert B.  
 Waldmann, Marion Lou  
 Walker, Charles James, Jr.  
 Walker, Clifford Harding  
 Walker, Raymond Andrew  
 Waller, Raymond Taylor  
 Wallin, Alvar B.  
 Walling, Dorothy Edwards  
 Walton, Alfred Rosser, Jr.  
 Walton, William Ellis  
 Ware, Mildred S.  
 Warren, Harry Sanford  
 Warren, Norma Lucy  
 Watson, Priscilla Carr  
 Waugh, Robert Franklin  
 Wylie, John Andrew  
 Weathers, Fletcher Elvis  
 Weller, Gladys Williams  
 Wemberg, Norman Sumner  
 Welch, James Augustine  
 West, William Clyde  
 White, Anne Shepard  
 White, Edna Howard  
 White, Stanley Wise  
 Whitehill, Betty Elaine  
 Whitehouse, Henry  
 Whitfield, Dorothy Palmer  
 Whitting, Richard Austin, Jr.  
 Whittington, Eloise  
 Wilde, Elsie Margaret  
 Williams, Arthur Dale  
 Sanderhoff, Carl P.  
 Sanders, Wharton, Jr.  
 Sanders, John R.  
 Savage, James Raymond  
 Schroeder, Aura Renata  
 Schwartz, Martin

Scotfield, Jane Day  
 Scott, Charles Powell  
 Scripps, Robert Warren  
 Serafin, Matthew J.  
 Sevmour, Frances Carolyn  
 Shacklette, Madge Elizabeth  
 Sharpless, Edward Joshua  
 Smerman, Seymour  
 Simons, Bruce Herbert  
 Simpson, Dorothy Olivia  
 Skillman, Elmer Irvin  
 Smith, Sarah Clarke  
 Spracher, Gene Agnes  
 Staebner, Ruth  
 Stainton, Robert S., III  
 Stein, Esther Louise  
 Stevenson, Jean Louise  
 Stigall, Margaret Irene  
 Stone, Peter James  
 Stousland, Charles Eugene, Jr.  
 Strange, Thomas Sterling, Jr.  
 Strange, Thomas Edward, Jr.  
 Steyer, Lillian Anna  
 Sutton, Golda Mae  
 Swan, Dorothy Ellen  
 Swaten, Diane Anna-Mary  
 Taffe, John Vincent  
 Tankersley, Milton Paul  
 Tattershall, Elizabeth  
 Tavior, Paul Cornell  
 Taylor, Robert Allison, Jr.  
 Taylor, Robert Guilford  
 Terrell, Frances Ann  
 Teardo, Robert Candee  
 Thomas, Frank Pasteur, II  
 Thompson, James Fraser  
 Trisinger, James Clayton  
 Topping, Virginia Lee  
 Toulon, Hope  
 Tower, Harold E.  
 Williams, Everett C., Jr.  
 Wilson, Emily Young  
 Wilson, Jeanne Earle  
 Wilson, Jesse S., Jr.  
 Wiltshire, Mildred Barksdale  
 Witson, Robert  
 Wolz, Camille  
 Wood, Janet Hamilton  
 Wooley, Vincent Devere  
 Workman, Norman Alan  
 Wretter, Fred Stanley  
 Wyatt, William Wilton  
 Yeaman, Lucy Denny  
 York, Elizabeth Anne  
 Young, Helen Rues  
 Young, Charles Edward  
 Young, Herbert Wheeler



# FRESHMAN CLASS

ORIENTATION BANQUET





B O O K T H R E E

• • • •

# ATHLETICS.











## JAMES BRANCH BOCOCK

James Branch Boccock was graduated from Georgetown University and began his varied and interesting career in the legal department of the Southern Railway Company. Since 1907, he has served as head coach and athletic director of six well-known colleges and universities, besides spending five years with the Restoration and four years as Special Agent in the Department of Justice. Coach Boccock came to the College of William and Mary as head of football in 1928. He left in 1931 to engage in work with the Restoration, returned to William and Mary in 1936 as coach of football, and in 1937 was appointed Director of Athletics at the College.



## W A M P O

The William and Mary cheering sections at the football games this year were urged on to greater efforts by the antics of the newly acquired mascot, Wampo, an Indian pony. Adorned with a red headdress surmounted with war feathers, he would gallop around the track to celebrate each score with Tim Hanson and Jimmy Keillor riding tandem bareback in full Indian regalia. The high spot in Wampo's 1937 season came in the Richmond game when, elated by dragging a Richmond-Spider-on-Wheels behind him, he violated all rules of a well broken horse and, without the consent of the rider, went into a private war dance and then ran away.



# FOOTBALL • 1937

## "HONEST" JOHN KELLISON.

football scout extraordinary, and head coach of basketball and baseball, was graduated from West Virginia Wesleyan in 1916 as a four-letter man. Served in the World War for nine months. In 1921 he went to the Rose Bowl as line coach with the Washington and Jefferson team. Honest John spent six years at Virginia as line coach and scout before coming to Wilham and Mary in 1929. He has held positions such as scout, assistant and head football coach, and basketball and baseball coach.

At the end of the baseball season Honest John goes back to his farm at Hillsboro, West Virginia, where he pursues his hobby of raising Hereford cattle.





*Top row:* Hill, Leeg, Fewler, Hanna, Tucker, Purtill, Goeltnicht, Kennedy, Tanner  
*Middle row:* Turelis, Dilliar, Walker, co-captains McGowan and Coiner, Bunch, Kamen, McComb  
*Bottom row:* Davidson, Walker, Cuseo, Della Torre, Krueger, Mitkevicz

The William and Mary Indians were led in their 1937 football campaign by two able veterans, John Scott Coiner and Hugh McGowan, co-captains.

McGowan has, during his four years of college football, played every line position with the exception of end, and has turned in consistently fine performances. Coiner is one of the finest team leaders the Indians have ever known. A remarkable tenacity kept Coiner in the game for full time on many occasions.

Herbert A. Krueger, veteran linesman and clever ball player, has been elected to captain the William and Mary team for 1938-1939.

## FOOTBALL SEASON OF

The William and Mary football team completed the 1938 grid season with a record of four victories and five defeats. In this, the second year within the Southern Conference and under the much discussed Graham plan, the Indian eleven displayed a spirited brand of football which throughout the years has earned William and Mary gridders the title of "Fighting Virginians." Under the tutelage of

head coach Branch Bocoek, great improvement was shown over last year in spirit and morale, and the team out-played and out-gamed, if not out-scored, most of their opponents. Handicapped throughout the season by injuries and lack of reserves, the Indian eleven was virtually an "iron man" team, with most of the members playing the full sixty minutes against opponents with as many as three substitute teams. It was, perhaps, this shortage of substitutes that prevented the Tribe from chalking up an entirely successful season. The William and Mary first team showed itself to be inferior to no eleven in the state, and with a few more capable substitutes might have overcome the small margin of points by which the lost games were dropped. Although the Indians were at times outplayed and outscored, they were never outgamed, and the spirit which they showed even in defeat left a feeling of pride and satisfaction in the hearts of their supporters. If the Bocoekmen continue to show this same spirit and snap, the 1938 edition of the team may be expected to give a good account of themselves when the backs go tearing by next year.



JOE FLICKENGER



COACH BOCOEK

# THIRTY EIGHT



William and Mary . . . 0; Navy . . . . . 45

The 1937 edition of the Indian football squad, with Coach Bocock at the helm, opened its season against the Navy at Annapolis with high hopes of a successful season. Led by co-captains McGowan and Coiner, the untried Indian team, which included only six letter men, were shot down by the heavy guns of the middies. The score was a great disappointment, but the defeat gave valuable experience to such sophomore players as Phillips, Twiddy, Dillard, Davidson, An injury to Sam Walker, letterman and first string tackle, was a serious blow to the William and Mary line, but Mike Hook, a junior, turned in a fine job as a replacement, breaking through to nail the clever Navy backs. In the second quarter the Indian defense took its firmest stand and turned the middies back for no score, but their lack of reserves soon told on them. The last two stanzas saw the final collapse of the tri-color defenses, and the Navy machine began to roll up the score. The offensive power of the Navy coupled with the Indian lack of reserves enabled them to pile up the highest score any opponent had tallied against an Indian eleven in the last ten years.

William and Mary . . . 9; V. M. I. . . . . 20

The hard-fighting William and Mary Indians lost a well-played game at Foreman Stadium, Norfolk, October 2nd. Before a crowd numbering three thousand people, the Braves played heads up football to go into the third period leading by three points, but the same lack of reserve strength that showed at Navy cropped up, and they were unable to withstand the power of the Keydet eleven. In the first period, the Tribe's line was penetrated but once. The point after was blocked by Johnny Dillard, tackle. A Keydet fumble and recovery in the V. M. I. end zone netted two points for the Indians. At the start of the second period, Bunch passed



COINER-LEFT END

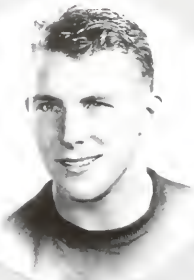

WALKER-LEFT TACKLE



DAVIDSON  
LEFT GUARD



BUNCH  
LEFT HALF

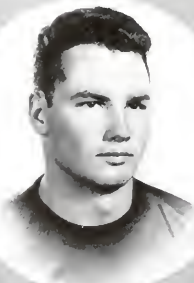

TUCKER  
CENTER



DELLA TORRE  
QUARTERBACK

These Men Played  
Sixty-Minute Football,  
required few substitu-  
tions.

to Coimer on the 30-yard line. Then on a wide lateral from Phillips, Bunch placed the ball on the 4-yard marker, and Phillips bucked over for the tally. Twiddy converted the point after. In the second half the Keydets wore the Tribe down and were able to score twice. Captain Johnny Coimer and Sam Walker stood out in the Indian line and both played the full sixty minutes. In the backfield, Bunch, Twiddy, Phillips, Yeager, Hall and Della Torre turned in capable performances.

**William and Mary . 12; V. P. I. . . . . 0**

The William and Mary Indians downed the V. P. I. Gobblers in a game of good football and smart quarterbacking October 9th at Richmond, and broke the long-standing V. P. I. jinx. All the members of the team played inspired ball, with Bunch, Twiddy, and Kamen in the spotlight. In the first period Bunch passed to Kamen, which was followed by a pass from Twiddy to Kamen, who caught the ball on the 12-yard line and side-stepped two tacklers to go over the line standing up for the first William and Mary score. The next two periods were marked by the long-distance kicking of Bunch, who constantly kicked the Tribe out of danger. In the last period the Indians led by Gus Twiddy moved downfield to the 13-yard stripe in a series of off-tackle plays and end sweeps. Bunch hit the line for a first down on the 11, and Twiddy again drove through the line in two plays to the one-foot line for another first down. Bunch drove through the line for the second score.

**William and Mary . 37; Guilford . . . . . 0**

In their first home game, October 16th, the Indians loated through a breather with the Guilford Quakers. The game was a small edition of the William and Mary-Navy game, with William and Mary doing the dirty work. The only interesting part of the afternoon was the introduction of the new Indian's mascot, "Wampo." The Indians started right after the opening kick-off. Bunch and Hall ran the ball down to the Quaker's 23-yard line. A pass to Kamen brought the ball to the 3-yard stripe, from where Hall cracked the line for the initial score. Two minutes after the second kickoff, the Braves took advantage of an intercepted pass and went downfield again. An end sweep, a pass, and a buck, took Bunch over for the six points. Tirelis made the score 13 with a placement. In the second quarter, the Indians only went over once when a series of passes brought them down to the 6-yard marker, from where Della Torre went over the last stripe. Hall and Tirelis both crossed the last marker in the third quarter. In the last quarter a razzle-dazzle play was uncoiled. Della Torre passed to Cuseo and he lateralled to Tucher who lateralled to Dillard for a total of 55 yards down to the 5-yard line, from where Bunch rounded end for six points. The whole Indian team blocked with precision, and showed that the great playing in the V. P. I. game was not accidental.

Their fortitude admirably represented the spirit of William and Mary.



**TWIDDY**  
RIGHT HALF



**KAMEN**  
RIGHT END



**PHILLIPS**  
FULLBACK

**McGOWAN**  
RIGHT GUARD



**DILLARD**  
RIGHT TACKLE





LEGG



#00K



WALKER



TANNER



YEAGER



MITKIEVICZ

The courage, stamina, perseverance of these men brought scores for the Indians.

**William and Mary . 38; American U. . . . . 0**

The Indians had no trouble piling up a duplicate of the Guilford score against American University October 23rd at Williamsburg. The visitors offered little opposition to the Bocoekmen, who averaged nine points a quarter with ease. The blocking in their line was almost perfect, and the line must be credited with neatly opening up large holes almost at will. The backs ran and passed with precision, and the quarterbacking was smart, quick to take advantage of the breaks. In the first period a pass from Della Torre carrying over 25 yards to Twiddy in the end zone accounted for the first score. Hall also scored on a pass, but this time it was intercepted. The passing attack continued in the second period with Bunch throwing to Hanna for another six points. A little later in the period, Bunch again unleashed a passing attack ending in another score when Yeager caught the ball in the end zone. In the second half the Indians opened up their running attack. Bunch carried one over and then paved the way for Twiddy to go over the last stripe.

**William and Mary . 0; Virginia . . . . . 6**

The Indian tribe dropped a close one to the Virginia Cavaliers, October 31 at Charlottesville. The game was marked by desperate fighting on both sides. Pete Bunch consistently kicked the Indians out of danger. After an intercepted pass by Hall, the Fribe started a drive up

the field which was ended by the referee's whistle concluding the half. In the third period the Indians put on one of the best drives of the afternoon when they swept right down to the Cavalier's 10-yard line, but lost the ball. In the fourth stanza, after Virginia had scored by means of a pass, the tri-color opened up an aerial attack which was concluded by an interception. Phillips' 45-yard run late in the period was also offset by a Cavalier interception and a penalty. Phillips, fast sophomore tribe back, was the chief scoring threat for the Indians as receiver of Twiddy-thrown passes.

**William and Mary . 21; Hampden-Sidney . . . 12**

The Indians tamed the Tigers November 6th at the Wigwam, although the Tigers threatened several times to repeat last year's upset. With the score 14 to 12 in favor of the Indians in the last period, it looked as if Charlie Hall's two placements were going to be the margin of victory. But in the closing minutes of play Gus Twiddy sliced off-tackle and outraced the secondaries to go over for the final score. The old story of reserves loomed up when the visitors started to push a very tired forward wall around in the second half; but the same spirit that had marked all the previous games was present and the Tigers only got statted. Twiddy started throwing passes to Hall and Hanna for scores and then scoring the final six points himself on a beautiful off-tackle run.





KENNEDY



HANNA



DOUGLASS



PURTILL



FOWLER

The squad members of 1937 — our hopes for 1938 are founded on their merits.



CUSEO

William and Mary . . . 12; Washington and Lee . . . . 14

On homecoming day, November 13th, the alumni witnessed one of the best games of the season. After a valiant struggle until the last minute of the fourth period, the Indians finally succumbed to the Washington and Lee Generals by a slight margin. The Generals scored first, but a pass from Della Torre to Bunch and another from Bunch to Kamen left the score 12-7 in favor of the Indians at the end of the half. In the second half the Generals again scored and converted, while the Indians with Bunch carrying the ball marched down to the 1-yard line, where because of two incomplete passes they relinquished the ball. Sam Walker played a heads-up game of ball in the line, as did Co-captain McGowan, who called signals from his line position.

William and Mary . . . 0; Richmond . . . . . 6

The William and Mary Indians dropped the last game of their schedule to the Richmond Spiders on Thanksgiving Day at Richmond, when a blocked kick paved the way to a score. The Indians were unable to overcome the lead, despite several scoring threats. The teams were evenly matched, with Pete Bunch having a slight edge in the punting. Near the close of the first quarter the Indians ran the ball down into the Spider territory, but then relinquished it on an end zone pass. In the second quarter some beautiful running and a Richmond penalty brought the ball again into the shadows of the goal post, but once more the touchdown punt was missing. In the second half, the Indians opened up with their aerial attack, which landed them again near the goal line, but without avail, as the game ended.



MC COMB



The William and Mary line showed remarkable strength throughout the 1937-1938 season in holding off opposing backs, particularly as the reserve squad was weak and the first string men were obliged to play the major part of each game without substitutions.

The picture on the left shows co-captain Coiner stopping an opponent at the line of scrimmage for no gain.

The 1937 football season was marked by a definite improvement in school spirit at the games. There are several factors that contributed to this. The advent of mascot, "Wampo," the band in their snappy uniforms, the four bad freshmen dressed in Indian costumes, the fine work of the cheering squad under the able leadership of Charlie Beal, and the enthusiasm of the freshmen cheering section—put them all together and William and Mary showed more pep this year than they have since the Civil War. May this spirit continue and next year hit a new high.



The placements after touchdowns that are so vital to winning football were cause for considerable consternation on the part of Coach Boeck this year. Pictured at the left is one of those rare occasions when the ball gets away clean and soars between the goal-posts for a winning point.



The first touchdown of the 1937-1938 season to be made on the home stadium was only the beginning of a track-meet-football afternoon that ended with William and Mary on the long end of a 37-0 score. Here in the picture Charlie Hall drives over from the three-yard stripe after a pass to Kamen had brought the ball to that point.



The varsity grid squad loses only four men this year by graduation, but these will be sorely missed in the 1938 lineup. Throughout their four years of college football these men have set an enviable record of able performance, sportsmanship and dependability.

TED MCGOWAN, from Richfield Park, N. J., has shown his ability and versatility by playing, in his four years at William and Mary, every position in the line but end and playing them all well. In his Freshman year, as center, he was a bulwark of strength in the Papoose line and easily secured the same position in his first year on the varsity squad. In his last two years he has alternated as tackle and guard, always turning in the same fine performance for which he was selected Co-captain of the 1937 squad.

JOHN COINER, end, from Washington, D. C., has completed a four-year record remarkable for abil-

ity, conscientious dependability and sportsmanship. Easily gaining a berth on the varsity line in his Sophomore year, Johnny has turned in a consistently fine performance by which he well merited the selection as Co-captain of the 1937 team.

OIS BUNCH, backfield star from Cherrydale, Va., has, throughout his college football career, been a triple-threat halfback. A fast and elusive runner, an accurate passer, and a skillful kicker, Bunch, elected as All-State back his senior year, has been responsible for much of the Tribe's success in the last three years.

BOB GOELNIGHT, end, from New York City, has turned in a record of perseverance and conscientious work that has earned him the respect of his teammates. Although hampered by injuries, Bob is the kind that never quits, and he may well furnish an inspiration to aspiring gridgers in the future.

### BOX SCORES

|                            |     |                               |    |
|----------------------------|-----|-------------------------------|----|
| William and Mary . . . . . | 0;  | Navy . . . . .                | 45 |
| William and Mary . . . . . | 9;  | V. M. I. . . . .              | 20 |
| William and Mary . . . . . | 12; | V. P. I. . . . .              | 0  |
| William and Mary . . . . . | 37; | Guilford . . . . .            | 0  |
| William and Mary . . . . . | 38; | American University . . . . . | 0  |
| William and Mary . . . . . | 0;  | Virginia . . . . .            | 6  |
| William and Mary . . . . . | 21; | Hampten-Sidney . . . . .      | 12 |
| William and Mary . . . . . | 12; | Washington and Lee . . . . .  | 14 |
| William and Mary . . . . . | 0;  | Richmond . . . . .            | 6  |



The Freshmen plunge  
through center



Of Otis Douglas little need be said. His fine record at William and Mary speaks for itself. "Doug" hails from Reedville, Va. When he entered William and Mary in 1928, he was a stranger to football, but, in four years, became one of the best tackles ever to wear the tri-color. It was in Doug's senior year that the tribe tied Harvard, and his fine work at tackle was a potent factor in the Indian's success. In the fall of 1932, Doug joined the William and Mary coaching staff. As trainer, assistant coach, and emergency doctor, his able service has won him the respect and admiration of all who have been associated with him. Doug's activities are not confined to football. In addition to his position as head Freshman coach, he has this year assumed the coachship of the swimming team, and is active in the promotion of intramural athletics. Doug is a gentleman and a sportsman.



JOHN BRITTON  
Manager

# FRESHMAN FOOTBALL

## FRESHMAN BOX SCORES

|                 |     |                                   |    |
|-----------------|-----|-----------------------------------|----|
| Frosh . . . . . | 7;  | Fork Union . . . . .              | 7  |
| Frosh . . . . . | 0;  | U. North Carolina Frosh . . . . . | 8  |
| Frosh . . . . . | 7;  | Navy "Boots" . . . . .            | 13 |
| Frosh . . . . . | 24; | U. Richmond Frosh . . . . .       | 19 |

By winning their last two games, the William and Mary Freshman team turned what looked like a disastrous season into a success. Well conditioned by the new Freshman coaching regime, headed by Otis Douglas, they started fast in their opening encounter with Fork Union at the Stadium. Bill Byrne's well directed punts pushing the visitors back to their 1-yard line, the little Indians drove 34 yards after taking the return punt, and Lenzi kicked the extra point to give them a 7-0 lead. The frosh could not get moving again after that, and the Fork Union boys tied up the score in the opening minutes of play in the second half. The rest of the game was a punting duel.

The second tilt, also played at the Stadium, featured the heroic goal line stands of the Paposes in the 8-0 defeat at the hands of the North Carolina freshmen. The margin of victory was a second period safety and a fourth period touchdown. Twice William and Mary got the ball within scoring range, but lost the ball on field goal attempts. The line work of Chestnut and Stone was prominent.

The frosh went down to defeat at the hands of the Navy "Boots" of the Norfolk Training School at Norfolk 13-7. Coach Douglas gave practically everyone on the squad a chance to see action. The coaches used the game more or less as a tune-up for the traditional battle with the Richmond Freshmen. Against their experienced toes the Paposes played good, hard ball, and deserve a better fate. Twice they scored what looked like touchdowns on beautiful plays, only to have them called back on penalties.

Behind 0-19 at the end of the first quarter in their important tilt with the University of Richmond frosh at Richmond, the little Indians put on a story book rally in the last three periods to net four touchdowns and a glorious 24-19 victory. Fullback Byrne did all the scoring, but Steve Lenzi did a lot of expert passing to set the stage for the scores. Holbrook played bang-up ball at guard for the little Indians. The last game of the season was with the Norfolk Division and played as a night game at the Norfolk Stadium. Heads-up football, extra-point conversion by the educated toe of Brodka, and an airtight defense was the winning combination for the Paposes. Five times the Division boys forced our frosh to defend their goal line within the 20-yard stripe. They got over once but missed the conversion. The Freshmen, on the other hand, capitalized on their scoring opportunity, and walked off with the game.



THE FRESHMAN SQUAD



# THE 1938 BASKETBALL SEASON

## 1938 BASKETBALL SEASON

|                  |                    |    |
|------------------|--------------------|----|
| William and Mary | 25; V. P. I.       | 29 |
| William and Mary | 26; V. M. I.       | 29 |
| William and Mary | 20; W. & L.        | 42 |
| William and Mary | 31; U. of Va.      | 27 |
| William and Mary | 31; V. P. I.       | 41 |
| William and Mary | 20; Navy           | 61 |
| William and Mary | 38; Maryland       | 45 |
| William and Mary | 28; Richmond       | 43 |
| William and Mary | 41; U. of Virginia | 40 |
| William and Mary | 40; W. & L.        | 61 |
| William and Mary | 30; V. M. I.       | 35 |
| William and Mary | 42; Richmond       | 46 |



COACH KELLISON

# THE 1938 BASKETBALL SEASON

The Indian basketball team, coached by Honest John Kellison, opened the 1938 season in a style that was all too characteristic of the 1937 disastrous season. On a three-day invasion of western Virginia, the Indians dropped games to V. P. I., 29-25; V. M. I., 29-26; and Washington and Lee, 42-20. Then in their first home game of the year the Indians lost to V. P. I., this time by a 41-31 count.

Opening their 1938 season against V. P. I., the Tribemen out-missed a veteran Tech five, 29-25, with foul shots playing a major part in the V.

P. I. victory. Larry Oliver gathered ten points for William and Mary.

Washington and Lee, played at Lexington on the following night, crushed the Kellison-coached Indians 42-20, with the elongated Spessard hitting the hoops for 19 points. Vince Lusardi was tops for the losers.

V. M. I., next road opponents for the touring Indians, almost broke the Tribe's losing streak, but, with the score tied at 26-all in the final minute of play, Paul Shu, Keydet forward, got away for a lay-up basket and was fouled on, the play. V. M. I. won 29-26.

In their first home appearance of the new campaign, William and Mary again out-fumbled and out-missed an unimpressive V. P. I. team and, after almost tying the score midway in the final half, the Indians folded up and Tech drew away to a fine 41-31 triumph.

After having dropped these first four games, the Indians broke a 23-game losing streak started at the end of the 1936 season, by defeating the University of Virginia's basketball team at Charlottesville by the score of 31-27. There was no individual star for the Indians in their streak-snapping win over the Cavaliers. The scoring



Top row: Metheny, Maier, Fowler, Geddes, Dudley.  
Bottom row: Kellison, Lusardi, Bunch, Harper, Oliver.



VANCE FOWLER



STAN KAMEN



HAROLD GRAVELY



BUD METHENY



RAY DUDLEY



FRANK YEAGER



VINCENT LUSARDI



CAPTAIN GEORGE BUNCH



JACK GEDDES



CHARLIE BALTIMORE



WAYNE HARPER



LARRY OLIVER

was led by Vince Lusardi with nine points, but he was ably assisted by Frank Yeager with six, Captain Bunch with six, Larry Oliver with five, and Bud Metheny with three. The team was hard pressed throughout, but held the upper hand and deserved to win.

Against the Navy, the Indians were far off form, and after the first ten minutes they were never in the ball game. The final score was 61-20 and was by much the Indians' worst drubbing of the season. Vince Lusardi was again the only shining light on a badly defeated team. Vince caged four field goals and three fouls for eleven points.

The following evening, the Indians showed an amazing reversal of form, and it took a furious second half rally to bring the Maryland team a 45-38 victory. At half-time the Tribe was leading 26-20. The Terps didn't catch up until seven minutes from the end, and they were able to keep up the hot pace to walk off with the game. Frank Yeager had a great scoring night and was high man for the game with 18 points.

The University of Richmond, met at Richmond, showed too much height and speed for the Tribemen and the Spiders coasted easily along to a 43-28 triumph.

Opening their home stay against the Cavaliers from the University of Virginia, the Indians pulled a nip and tuck battle out of the fire by a 41-40 score, to make the second win of the season, and both over the Cavaliers.

The Indians, instilled with confidence because of the victory over Virginia, faced the V. M. I. Keydets with aspects of another victory, but once more the Indians took the short end of a 35-30 score. At the half, after some close guarding, good passing and accurate shooting, the score was 15-15. The Tribe was again poor in the foul tossing department and rolled several off the rim which might have made a great difference in the final score. In the second half the Indians bogged down at the start and the Keydets ran up a six-point lead which the home boys could not overcome. Wayne Harper was high man for the Indians with eight points.

The next defeat was at the hands of the Washington and Lee Generals to the tune of 61-40, in which Bob Spessard added thirty points to his total for high scoring honors. A mixture of Spessard and too many personal fouls defeated the Indians, what with Harper, Lusardi, and Bunch being ruled off for personals.

The Indian quintet dropped the last game of the season to the Richmond Spiders by a 46-42 count in a closely contested battle. The Indians led up to midway in the second half when they let down in the pace they had been carrying and allowed the Spiders to close up the gap and forge ahead to win in the last few minutes of play. Thus ended another depressing basketball season during which there were amassed two victories and ten losses.



# FRESHMAN BASKETBALL

1938

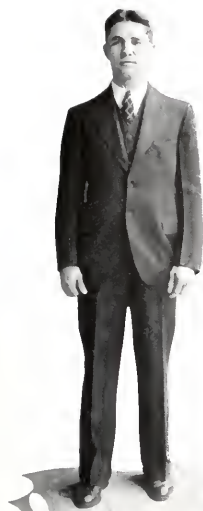

FLICKINGER  
Coach

The 1938 freshman basketball season introduced itself with a new coach, in the person of Joe Flickinger, and a selected squad of fifteen men eager to get in the game for the class of '41. From this group Flickinger whipped into form a team that had coaches, varsity men and spectators dazzled. During the season it proved to be one of the best squads to hit William and Mary in recent years. Although their schedule of 13 games was a tough one, the boys got off to a good start by topping Hopewell High in their opening encounter. This was followed by four more successful games, with Suffolk High, Wilson High, Fork Union Military Academy, and Thomas Jefferson finding themselves on the short end of the scores. For the next game the squad traveled to Norfolk and met their first stumbling block at the hands of the Division lads. Off to their customary lead, the frosh held the upper hand during the first half but the rivals' attack during the final periods proved too strong and they dropped their first game 42-39.

With their first defeat to rattle them, the freshmen went to Richmond the same week and bowed to their old rivals, the young Spiders of Richmond University. The William and Mary lads entered this game a favorite and a defeat was quite a surprise. Following the Spider set-back the Paposes got back into the win column by handing defeats to Benedictine High and Farmville High on the Blow Gym court. South Norfolk High was made to take a back seat and in the same week the little Indians sent the Division boys and Maury High back to Norfolk after defeating them handily. In the next game the frosh came back at the baby Spiders to gain ample revenge for the early defeat with the one-sided score of 53-26. This game saw the boys at their peak performance.

Flickinger's band of little Indians cut loose next with one of the most sensational games ever played in Blow Gym. They took the Duke University freshmen for a sleigh ride that ended 47-41, after trailing the Duke lads throughout the game. This game rang down the curtain of the season and left the capacity crowd of rooters limp from excitement. All the boys on the squad handed in fine records but the quintet that worked most clock-like consisted of Andrews, Taffe, Macky, Gondak and Broocks. Watch these boys next year. They are going to put William and Mary on the map.

## SCHEDULE

|                           |                         |
|---------------------------|-------------------------|
| W. and M. Frosh . . . 42; | Hopewell High . . . 22  |
| W. and M. Frosh . . . 40; | Wilson High . . . 9     |
| W. and M. Frosh . . . 39; | Fork Union M. A. . . 28 |
| W. and M. Frosh . . . 42; | Thomas Jeff. H. . . 31  |
| W. and M. Frosh . . . 39; | Norfolk Div. . . 47     |
| W. and M. Frosh . . . 21; | Richmond Frosh . . . 23 |
| W. and M. Frosh . . . 47; | Benedictine . . . 30    |
| W. and M. Frosh . . . 58; | So. Norfolk . . . 29    |
| W. and M. Frosh . . . 41; | Farmville . . . 10      |
| W. and M. Frosh . . . 56; | Norfolk Div. . . 48     |
| W. and M. Frosh . . . 37; | Maury High . . . 14     |
| W. and M. Frosh . . . 53; | Richmond Frosh . . . 26 |
| W. and M. Frosh . . . 47; | Duke U. Frosh . . . 41  |

### Top row:

Andrews, Earl  
Fishel, Nay  
Menz, Post  
Carneal

### Middle row:

Gondak, And-  
rews, Broocks  
Taffe

### Bottom row:

Mackey, Sam-  
uels, Hargis  
Hedgecock



# THE 1937

## RECORD

|  |   |
|--|---|
| William and Mary . 11; W. and L. . . . . 5   | William and Mary . 7; Wake Forest . . . 1   |
| William and Mary . 4; Dartmouth . . . . 6    | William and Mary . 4; Univ. N. C. . . . . 6 |
| William and Mary . 22; Vermont . . . . . 2   | William and Mary . 5; N. C. State . . . . 6 |
| William and Mary . 4; Vermont . . . . . 2    | William and Mary . 7; Virginia . . . . . 3  |
| William and Mary . 8; Boston U. . . . . 7    | William and Mary . 7; Navy . . . . . 8      |
| William and Mary . 5; Virginia . . . . . 3   | William and Mary . 0; V. P. I. . . . . 4    |
| William and Mary . 0; V. P. I. . . . . 10    | William and Mary . 3; V. M. I. . . . . 0    |
| William and Mary . 10; Michigan . . . . . 11 | William and Mary . 2; V. M. I. . . . . 4    |
| William and Mary . 7; Richmond . . . . . 8   | William and Mary . 3; Wake Forest . . . 5   |



The 1937 varsity nine ended the season with a record of nine wins and eleven losses. Of these nine victories about seven may be attributed to Adams and Waugh, who bore the pitching burden throughout the year, although aided by Daley, Oliver, and Zable. This pair, however, may also be credited with more than half of the defeats suffered by the team.

In the hitting department there were only three .300 hitters; namely, Yeager,

Metheny, and Captain Edmonson. Especially effective was Captain Dan Edmonson in the pinches. Dan's hits were timely as well as plentiful.

Coach Scott's infield consisted of Captain Edmonson at first, Frank Koss at second, Elmo Benedetto at third, Frank Yeager at short, and Red Hern as utility man. The outer garden was well patrolled by the hard-hitting Bud Metheny and Charlie Baltimore. In left field the two catchers,

MOTLEY                      GEDDES                      BALTIMORE                      KOSS                      REAL                      HERN                      HARPER

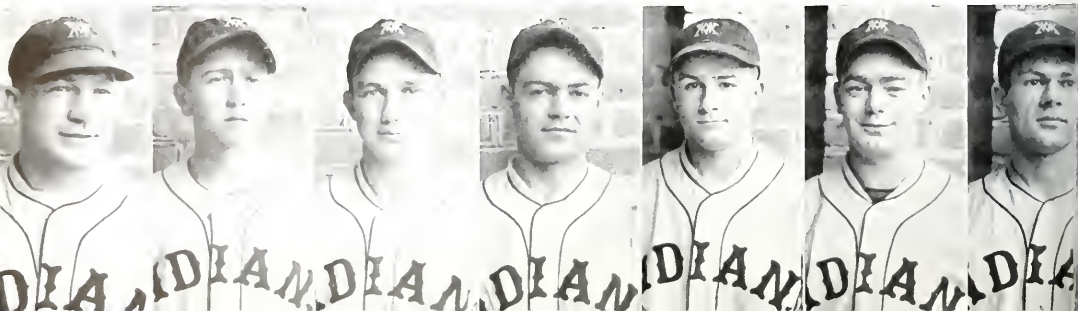

# BASEBALL SEASON . . .

Wayne Harper and Al Tirelis, split the assignments, alternating in the outfield and behind the bat.

The team played inconsistent baseball throughout the year. Many of the losses were of the one-run type in which errors and wildness of pitchers played the deciding part. The only real shellacking came at the hands of V. P. I. Two of the defeats, the Michigan and the first Richmond game, came as the result of home runs in the last inning. In the Dartmouth game the wildness of Oliver and errors in the

ninth paved the way for victory to the Northern Indians. The best pitched game was turned in by Rosy Waugh against V. M. I. in their home field. He let the Keydets down with three hits and no runs while the Indians, aided by a homer by Metheny, scored three times.

The prospects for very successful baseball in the 1938 season are apparent. The state championship is easily within the grasp of this team of veterans. Honest John Kellison, back in the baseball coaching reins, after a three-year's absence, can start lettermen in every position although it is doubtful that he will do so. At least

•  
BOB ADAMS  
*Co-Captain*

BUD METHENY  
*Co-Captain*

•  
COACH KELLISON

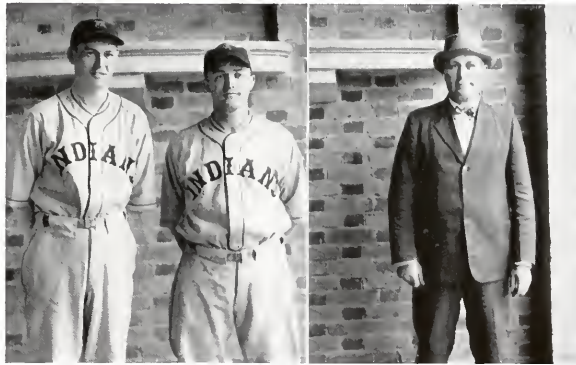

DAMS

METHENY

FOWLER

ABBITT

TUCKER

TIRELIS

WAUGH





Top row: Morton, Kellison, Abbitt, Baltimore, Harper, Waugh, Tucker, Tuggle  
 Second row: Beal, Tirelis, Adams, Metheny, Koss, Hern

one sophomore and possibly two will be in the opening lineup. Only two lettermen were lost from last year's team, but one of them was Dan Edmonson, big first baseman, whose position is going to be hard to fill. At the present writing, three men, Oliver, Geddes, and Yeager, have been tried at the initial sack, but none have matched the play of the able Edmonson. The remainder of the infield will probably be Frank Koss at second, Red Hern at short, and either Charlie Beale or Frank Yeager at third.

In the outfield will be Rudy Tucker, a converted sophomore catcher; Captain Bud Metheny, veteran center fielder; and Charlie Baltimore, a holdover from last year's team, in right field.

The pitching and catching situation is apparently set, what with three returning hurlers in Bob Adams, Rosy Waugh, and Larry Oliver. And two capable receivers are also on hand in Wayne Harper and Ed Motley.



TUGGLE AND MORTON  
*Managers*

# FRESHMAN BASEBALL

1937



WILLIAM S. GOOCH  
*Coach*

The diamond season for the William and Mary frosh of 1937 proved to be mediocre. Out of the eight games played, the squad came across the plate with four wins and four losses. Among the teams played were Fork Union, John Marshall High, Crew High, Hopewell High, Norfolk Division, South Norfolk High, and Maury High of Norfolk. The upset over the Maury team was the highspot of the season. The Norfolk team encamped on the local field with a strong ball club and entered the game a favorite. During the

game, however, the frosh maintained a lead and came out on top. This win served to promote the spirit of the squad and for the remainder of the year they played a much better brand of ball. In spite of the fact that last year's season was not as successful as previous years, several of the freshmen have been invaluable to this year's varsity squad of Coach Kellison. Among the men selected for the '38 varsity team are Beale, Fowler, Geddes, Purtill, Tucker, Haley, and Martin.

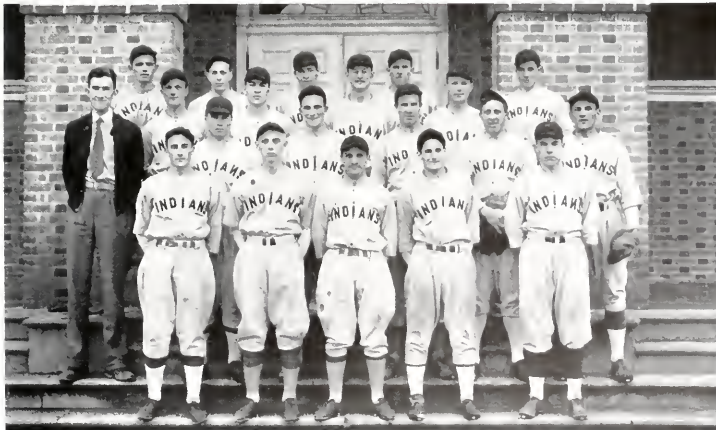

*Top row:*

Haynie  
Edwards  
Byrne  
Mackey  
Meredith

*Middle row:*

Morton  
Kuc  
Andrews  
Chestnut  
Farnsworth

*Bottom row:*

Godfrey  
Trower  
Tucci  
Grucchoff  
Andrews

## VARSITY TRACK SCHEDULE

|                   |     |                            |     |
|-------------------|-----|----------------------------|-----|
| W. and M. . . . . | 24; | Dartmouth . . . . .        | 101 |
| W. and M. . . . . | 63; | V. M. I. . . . .           | 62  |
| W. and M. . . . . | 96; | Hampden-Sydney . . . . .   | 30  |
| W. and M. . . . . | 61; | Richmond . . . . .         | 65  |
| W. and M. . . . . | 59; | Virginia . . . . .         | 67  |
| W. and M. . . . . | 37; | N. C. University . . . . . | 89  |
| W. and M. . . . . | 57; | Maryland . . . . .         | 69  |

Under the tutelage of Coach "Scrap" Chandler and captained by the versatile Al DeGutis, the 1937 varsity track team of William and Mary compiled a record of two wins and five defeats. The outstanding performers of the previous year, Captain Bullard, Flickenger, Minge, Smeltzer, and Crutchfield, were sadly missed by the team.

The Tribe opened the season against the Indians of Dartmouth. The team from Hanover proved too strong and overwhelmed the Chandler-men by a score of 101-24. The visitors annexed first places in all events but one—the

# THE 1937 TRACK

•

javelin, which was won by Lesner of William and Mary. Smarting under this defeat, the Indians came back a week later to conquer V. M. I. in a thrill-packed meet by the slim margin of a single point. The individual honors of the day went to Captain DeGutis, who scored a total of sixteen points. In the next meet the cinder men easily swamped a weak Hampden-Sydney team, taking first places in all events but the pole vault and the discus.

Hampden-Sydney proved to be the last victim for the Indians, and, although several of the remaining meets were rather close, the team was

•  
GEORGE ROLLER  
*Captain*

SCRAP CHANDLER  
*Coach*

•



unable to secure another victory. The Richmond Spiders, due to the excellent performance of their ace distance man, Bill Lumpkin, turned back the Chandlermen by a close score of 65-61. At the University of Virginia, the William and Mary trackmen fared slightly worse and came out on the short end of a 67-59 score. The University of North Carolina, next to Dartmouth, handed the Tribe its worst defeat of the season and the worst within the Southern Conference, when they repelled the invading Indians to the

tune of 89-37. The Indian trackmen finally wound up an unsuccessful season with a 69-57 defeat at the hands of the Maryland cindermen.

With a coach of "Scrap" Chandler's ability directing track, it is unwise to forecast a weak team for the 1938 season, for Coach Chandler develops track ability where apparently none exists. Yet, due to the loss of outstanding performers, and the limited contributions of the 1937 freshmen team, the prospects for a successful season are none too bright. There are,

### RESULTS FOR 1938

|                            |     |
|----------------------------|-----|
| William and Mary . . . . . | 56½ |
| V. M. I. . . . .           | 69½ |
|                            |     |
| William and Mary . . . . . | 74  |
| Hampden-Sydney . . . . .   | 52  |
|                            |     |
| William and Mary . . . . . | 44  |
| W. & L. . . . .            | 82  |
|                            |     |
| William and Mary . . . . . | 45  |
| Maryland . . . . .         | 81  |



DOUGLAS

ROWLAND

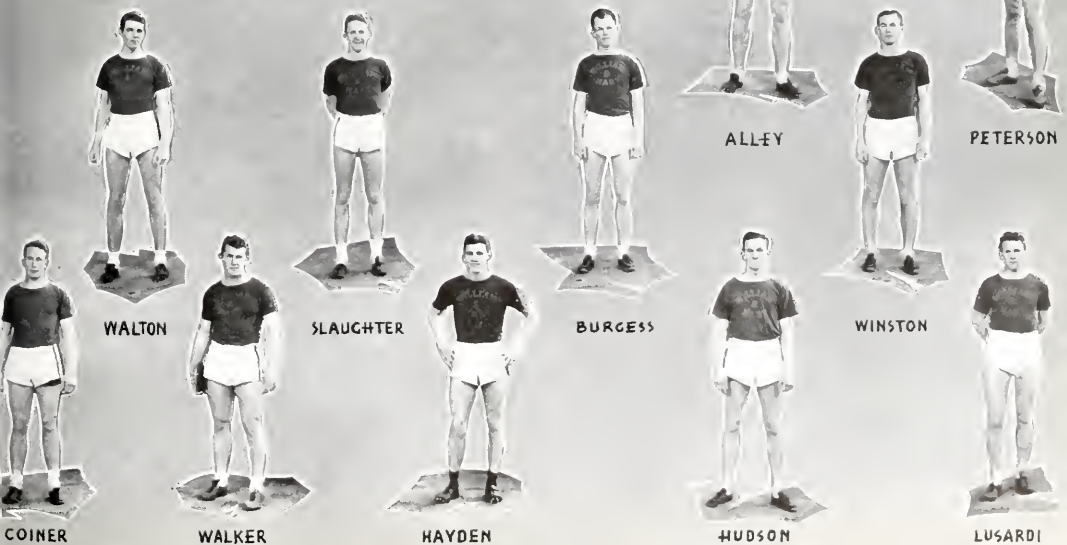

WALTON

SLAUGHTER

ALLEY

PETERSON

BURGESS

WINSTON

COINER

WALKER

HAYDEN

HUDSON

LUSARDI



*Top row:* Walker, Luvardi, Walton, Douglas, Kolland, Warston, Marsh  
*Second row:* Coach Chandler, Herbst, Phillips, Roller, Hudson, Peterson, Duke, Dyer  
*Bottom row:* Hayden, Alley, Coiner, Burgis, Slaughter

however, some bright spots on a rather gloomy general outlook. Captain-elect Roller of the 1938 team has in his years of college track turned in an enviable record in dependability and performance in the mile, half-mile, and in cross-country running. Bill Marsh has set an equally admirable record in the two-mile run and in cross-country track, and in the coming season it is possible that he may also compete in the mile.

Outstanding performers of the 1937 season were Captain Al DeGutis, Bill Murray, and Walt Zable. Captain DeGutis was a tower of strength to the team throughout the season and his excellent and versatile performance in the field events was a constant inspiration to his team mates. Bill Murray's services in the high and broad jumps will be missed this year, and there is no prospect of an equally capable substitute. Walt Zable's athletic career at William and Mary speaks for itself. He was outstanding in track as he was in all athletics in which he participated. One of the best low hurdlers

and sprinters in the Southern Conference, Walt was a consistent point winner for the Indians, and he also left a vacancy that will be difficult to fill.

The freshman team of 1937 contributed several able men to the 1938 varsity squad. Heading this list is versatile Lloyd Phillips, outstanding in the dashes and weight events. Lloyd was a mainstay of the freshman team, often accounting for as many as a third of the team's total points scored. Alfred Alley, a capable miler and cross-country man, is expected to show up well in the two-mile run. Leon Hayden, freshman standout in the 440, promises to supplement the excellent performance of Ranny Duke in the varsity quarter mile. Clay Herbst, seldom defeated in the freshman high and low hurdles, will join the dependable Bob Rowland in the fence-jumping department, and is expected to become one of the best hurdlers that the team has had in several years. Bill Walden and Jack Hudson will graduate to the varsity squad in the half-mile and will likely give creditable performances in that event.



# FRESHMAN TRACK, 1937

## SCORES

|                   |     |                            |    |
|-------------------|-----|----------------------------|----|
| W. and M. . . . . | 63; | V. M. I. . . . .           | 53 |
| W. and M. . . . . | 55; | Maury . . . . .            | 62 |
| W. and M. . . . . | 57; | Richmond Frosh . . . . .   | 60 |
| W. and M. . . . . | 50; | John Marshall H. . . . .   | 67 |
| W. and M. . . . . | 47; | Norfolk Division . . . . . | 70 |

Scrap Chandler's '37 troop of freshmen Indians were unable to better their season over that of 1936. The end of the season found them with the score of one victory and four defeats. V. M. I. was the only team that the frosh were able to keep in hand and they did that to the score of 63-53. The other meets were close and the Papooses deserve a big hand in their fine teamwork and sportsmanship shown

in these meets. One of the most exciting meets of the year was the attempt of the little Indians to scalp Richmond freshmen. The score was nip and tuck until the last event when Richmond took a first and beat the frosh for the first time in nine years by the score of 60-57.

High scorers for this group of cindermen were Phillips, who took part in the shot put, discus, 100-yard dash, and 220, and Lusardi, who competed in javelin, high jump, shot put, and discus. The experience gained from their work with the frosh squad helped many of these yearlings in obtaining a place on the 1938 varsity squad. Among these are Alley, Hayden, Herbst, Hudson, Phillips, Douglas, Lusardi, and Walton.



*Top row:*  
Flickenger  
VanNussen  
Hedgecock  
Beville  
Barr  
Maize  
Brodker  
Earle

*Middle row:*  
Marsh  
Chestnut  
Gever  
Plunkitt  
Coffman  
Green

*Bottom row:*  
Cole  
Taylor  
Williams  
Strouseland  
Hartwell  
Tankley



# ★ ★ MINOR

## VARSITY TENNIS

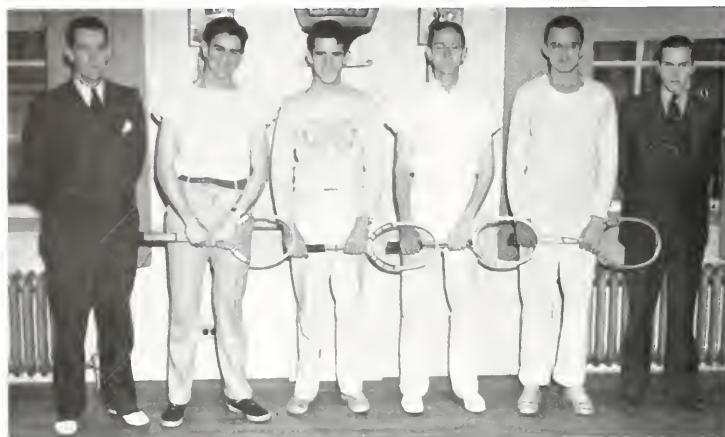

•  
Lewis  
Jaffe  
Stublin  
Ryder  
Rennolds  
•



The 1937 William and Mary tennis season, while not impressive, ended with a record of five wins and seven losses, which is the best of the past four seasons. With six new practice courts and four sophomores, Walker, Ryder, Jaffe, and Teal, the team showed vast improvement over the 1936 record of one win and eight losses.

Under the able coaching of John Lewis and the leadership of Captain Mitson, who led the way in the singles, the team showed a balance throughout the season and in the games lost the scores were by a close margin. Only in a single effort, against University of Virginia, were the racquetees completely swamped. The 1937 team was a stepping stone to the development of the 1938 team, which, with the addition of the sophomores who will have gained experience, should prove even more successful.

The matches which filled out the 1937 schedule were with Richmond University, Maryland, V. P. L., Duke, Wake Forest, Norfolk Division of William and Mary, and Lynchburg College.

The mainstays of the team last year were Captain Mitson in the singles matches, and in the doubles Walker and Jaffe, and Ryder and B. Rennolds. Teal, Mason, and E. Rennolds completed the squad.

Coach Lewis is optimistic over the coming 1938 season, for all the now veterans are returning with the exception of Captain Mitson, and with Sophomores Letson, Allen, Stublin, and Lansburg moving up into the varsity bracket, the team should be especially strong in the lower positions. The probable team for 1938 will include Captain Ryder, Walker, Jaffe, Rennolds, Letson, and Stublin.

The 1938 schedule includes Furman University, Johns Hopkins, University of Maryland, St. Johns, University of Virginia, University of Richmond, Lynchburg, and Norfolk Division of William and Mary.

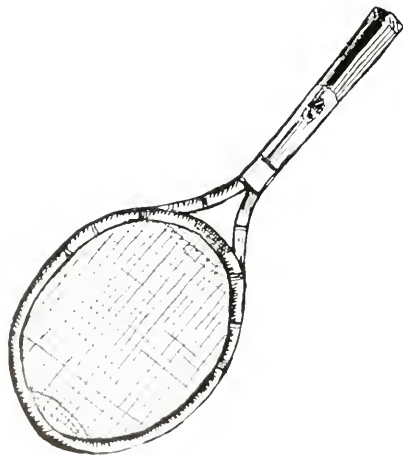

# SPORTS ★ ★

## 1938 FENCING

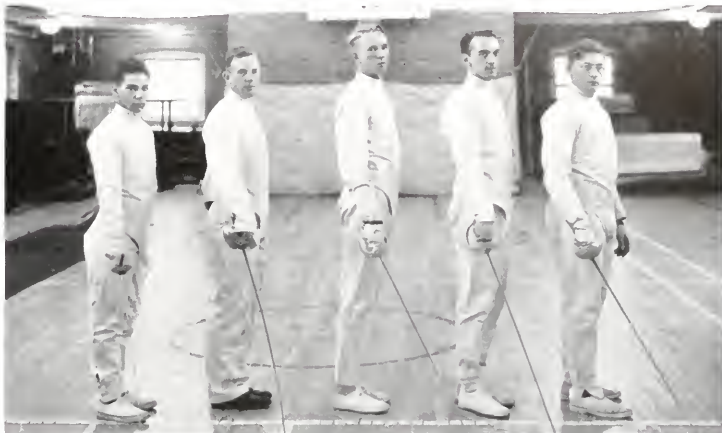

•  
Kibel  
Ware  
Anner  
Woodbridge  
Mackler  
•



The William and Mary fencers repeated their usual excellent performance this year, bringing home a clean sweep of eight victories and no losses in individual meets. Despite the loss of Jimmy Stangarone, the Indians' ace foilsman, the team, composed of Captain George Anner, Paul Mackler, Ed Ware, Nick Woodbridge, and Henry Kibel, completely shut out two of their opponents and won all other contests by wide margins.

Journeying north for the Eastern Intercollegiate Fencing Tournament, the team met the best competition in the east and brought home second place. Next year's team will miss the fine leadership of two year Captain Anner, but Coach Tucker Jones looks forward to an even stronger team than he has had for 1938.

Results of the 1938 season:

|                  |                    |   |
|------------------|--------------------|---|
| William and Mary | 16; Newport News   | 0 |
| William and Mary | 13; Richmond       | 0 |
| William and Mary | 12; V. M. I.       | 5 |
| William and Mary | 14; Hampden-Sydney | 2 |
| William and Mary | 10; Maryland       | 7 |
| William and Mary | 13; Newport News   | 3 |
| William and Mary | 10; North Carolina | 7 |

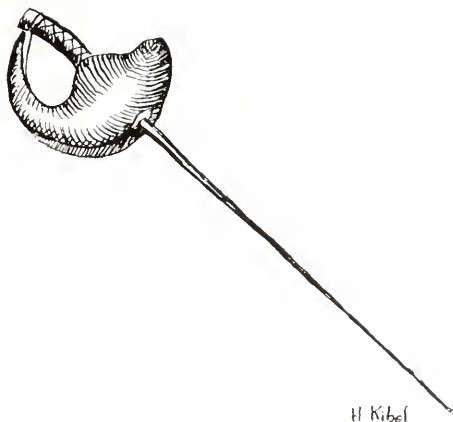



CAPTAIN MOE BRILL

# VARSITY SWIMMING

## RECORD

|         |                    |    |
|---------|--------------------|----|
| W. & M. | 50; Randolph-Macon | 19 |
| W. & M. | 41; N. C. State    | 34 |
| W. & M. | 34; Duke           | 41 |
| W. & M. | 46; V. M. I.       | 28 |
| W. & M. | 46; Virginia       | 39 |
| W. & M. | 36; W. & L.        | 39 |
| W. & M. | 53; V. P. I.       | 22 |

The William and Mary varsity swimming team, in this the first year under the direction of Coach Otis Douglas, turned in a creditable record of five victories and two defeats.

With the exception of Co-Captains Daniels and Hadke, and Joe Flickenger, the outstanding performers of last year's team returned to form the nucleus of this season's squad. In addition to this, the team was strengthened by several able men from last year's freshman team. John Tinsley, who won second place in the Southern Conference diving, was a consistent winner of points

in that event. Jack Purtill developed rapidly throughout the season and captured second place in the Southern Conference 440-yard swim.

The Indians opened the season by swamping a weak Randolph-Macon team by a one-sided score of 56-19. The William and Mary tankmen showed up well in all events and displayed a balanced performance indicative of the able coaching of Otis Douglas and excellent cooperation of the team.

Invading the North Carolina State pool, the Indians took another scalp to the tune of 41-34.

Adam, Brown  
 Schuler, Purtill  
 Goldkey, Hel  
 Fish, Ford  
 Wood, Tinsley  
 Moore, Brill



Adam and Tinsley in the diving, and Shuler, Goldberg, and Purtill in the swimming events led the William and Mary mermen to their second victory.

At Duke the Indians didn't fare so well, coming out on the short end of a 34-41 score. Smarting under last year's 44-40 defeat, the Blue Devils had come primed for revenge. And they got it.

V. M. I. fell easy prey to the splashing mermen of W. & M. and were easily outclassed by a 46-28 score. Virginia also fell victims to the well-ounded Indian team by a count of 46-39, but

were a much improved team over last season.

Washington and Lee in the closest and most thrilling meet of the season nipped the Indians by a three-point margin, 36-39, to register the second defeat of the season for the Indians. In spite of this set back, the W. & M. swimmers went on to drown V. P. I. by a score of 53-22 and to take third place in the Southern Conference meet.

Throughout the season certain men were instrumental in the success of the team. These were Shuler, Captain Brill, Goldberg, Brown, Helfrich, Purtill, Adam, and Tinsley.

## FRESHMAN SWIMMING FOR 1938

At the close of the swimming season the freshmen mermen turned in a record of eight wins out of nine meets; so, congratulations to Coach Douglas for his fine work in training these boys. The teams beaten by the frosh were U. of Virginia frosh, Norfolk Division, Augustus Military Academy, Langley Field, and, in the first meet, Fort Monroe. In this first meet with Fort Monroe the yearlings were held in tow until the final event, the 180-yard medley. This they took in fine style to win the meet 35-27. Through continual drilling Douglas developed from these first-year men a team of power and speed. The team was captained by Tom Brennan, the team's 100 and 220-

yard man. The U. of Virginia brought their squad to Blow Pool and the frosh again submerged the visitors. From their fine show in this meet Douglas hoped for an unblemished record and he almost got his wish. Taking five out of seven firsts from Langley Field, the boys continued their winning streak. The only defeat of the season was delivered by Fort Monroe. The season closed with three more wins over Norfolk Division, Langley Field, and Augustus Military Academy. Next year's varsity should be waiting with open arms for many of these yearlings. Here's to a bigger and better varsity for '39!



Top row:  
Brennan  
T. Brennan  
Wallen, Stain-  
ton, Wooley

Bottom row:  
Walker, Dia-  
mond, Almand  
Schwartz  
Vener

# THE VARSITY CLUB

## FOUNDERS, OR CHARTER MEMBERS

ROBERT ADAMS  
 GEORGE BUNCH  
 JOHN COINER

HERRERT KRUEGER  
 F. HUGH MCGOWAN

ARTHUR B. METHENY  
 GEORGE ROLLER  
 SAM WALKER

## OFFICERS

F. HUGH MCGOWAN ..... *President*  
 GEORGE ROLLER ..... *Vice-President*  
 ARTHUR B. METHENY ..... *Secretary-Treasurer*

## HONORARY MEMBERS

BRANCH BOGCK

OTIS DOUGLAS  
 JOSEPH FLECKINGER

CHARLES DUKE

## ACTIVE MEMBERS

CHARLES BALTIMORE  
 OTIS BUSCH  
 JOHN DAVIDSON  
 THOMAS DELIA TORRE  
 RANSOM DUKE  
 CHARLES HALL

CHARLES HERN  
 MICHAEL HOOK  
 ROBERT ROWLAND  
 STANLEY KAMEN  
 FRANK KOSS

WILLIAM MARSH  
 EDWARD MOLLY  
 LAWRENCE OLIVER  
 ALFRED FIFEIS  
 FRANKLIN WAUGH  
 FRANK YEAGER

The Varsity Club is founded on the order of the "Green Key" Club of Dartmouth. The purpose of the organization shall be: (1) To promote general welfare of the College of William and Mary. (2) To encourage wholesome comradeship and sportsmanship among the athletes and other students of the college. (3) To encourage loyalty to the customs and traditions of the college. (4) To promote constructive athletics at the college.

A custom has been established which requires all members of the club to wear their monogram sweaters on each Tuesday during the college year. Any student that is currently matriculated and enrolled at the college and who has formally received an award in any major sport of a varsity monogram, is eligible to active membership in the Varsity Club, which was founded to take the place of the inactive Monogram Club.





## WOMEN'S ATHLETIC COUNCIL

### FACULTY

TUCKER JONES

LUCILLE LOWRY

MARTHA BARKSDALE

### STUDENTS

PHYLLIS KING

ANN LAYTON

CLAUDIA TORRENCE

The general supervision of athletics for women in the College has been delegated by the President to a Women's Athletic Council, composed of three members of the student body and three members of the faculty. The student members are elected by the popular vote of the Women's Athletic Association of the College, one each from the senior, the junior and the sophomore classes. The faculty members are appointed by the President of the College.

Every woman is given an opportunity to participate in any branch of athletics. The only requisite to participate is that the person be a regularly matriculated student in good standing and in satisfactory physical condition.



## INTRAMURAL COUNCIL

The Women's Intramural Council governs the athletic activities of the dormitory and sorority groups. The program of intramural sports for women is rapidly becoming one of the most important activities for the women students of William and Mary. Because every woman has a chance to compete, intramural activities have an interest for all of the women's student body.

## WOMEN'S FENCING

The William and Mary Women's fencing team has enjoyed a very active and fairly successful season, considering that they are new to the sport and that they fence in the finest competition offered by eastern colleges.

Starting their season with a trip to New York early in March, the foilswomen engaged the New York Fencer's Club, the Salle D'Armes Greco, and Salle D'Armes Vince—all topnotch schools of fencing. On this trip they also fenced N. Y. U., losing by a small margin. Returning south through New Jersey, they used the valuable experience gained at New York to defeat Panzer College handily, 6-3, and continued their winning streak after returning home, defeating Wagoner College, 7-2.

On April 9th, the College was host to the Tenth Annual Women's Intercollegiate fencing tournament, entertaining Hoffstra College, Cornell, Hunter, Brooklyn, and New York University.

The regular team is composed of four sophomores: Carrie Massenburg (Captain), Madge Dunn, Doris Locke, and Gardina Matejka (Manager). Tucker Jones is their coach.



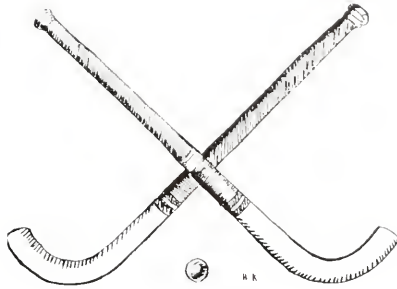

# V A R S I T Y   H O C K E Y

William and Mary College is justly proud of its department of physical education for women, in which each coed is given an opportunity to enter into the sport for which she is best suited. Hockey is one of the sports recently added to the program, and it has been accepted with the greatest enthusiasm by the women.

•  
Brubaker, Manager;  
Ghdner, Whitfield,  
Graz, Trimble, Elliott,  
Flavell, Sale, Lehair,  
Miller, Edgerton, Bur-  
gess, Styer, Clawson,  
Lavton, Labach.  
•



THE VARSITY SQUAD

# VARSITY HOCKEY

1938



The opening game of the season was played against the Richmond Division, on the William and Mary field. Both the varsity and the William and Mary Club were successful in defeating the evenly-matched Richmond varsity and Richmond Club teams. Honors in scoring went to Le Bair, Layton, and Sinclair.

At Richmond the two teams again fought a hard battle. Their efforts were rewarded by one victory and one defeat. The William and Mary Club won their match, while the varsity lost their game to the Division.

Individual practice followed, to prepare the outstanding members of the team for the state tournament. Try-outs for the all-state teams were held at Harrisonburg State Teachers College. Here the team met strong opposition in their games with Fredericksburg and Sweet Briar, tying the former and losing the latter. The idea of this meet was to choose individual players, and not teams (which fact gave us a glimmer of hope). The chosen players were to make up the all-Virginia team which was to represent the state in the Southeastern State Tournament. From William and Mary there were nine players chosen as members for the all-state teams. Those placing were: Burger and Miller, first; Sterling, Lowry, and Burgess, second; with Edgerton, Chamnings, LeBair, and Sinclair, third. We were proud of Peg LeBair, a freshman, for placing.

The Southeastern States Tournament was held here at the college over the week-end of November nineteenth and twentieth. Despite the rainy weather, and the muddy hockey fields, the tournament was played off with a great deal of enthusiasm and success.

# DORMITORY HOCKEY LEAGUE

An intramural hockey tournament was held this year under the auspices of the Women's athletic department, in order to provide enjoyable competition between the dormitory groups.

Not meant as a step toward the varsity team, the league has for its purpose the promotion of clean enjoyment and an opportunity for participation in sports for a large group of women students.

## RESULTS

|                        |    |                        |                   |
|------------------------|----|------------------------|-------------------|
| Brown Hall . . . . .   | 1; | Jefferson . . . . .    | (won by default); |
| Jefferson . . . . .    | 4  | Chandler . . . . .     |                   |
| Chandler . . . . .     | 0; | Brown Hall . . . . .   | 2;                |
| Barrett . . . . .      | 4  | Barrett . . . . .      | 5                 |
| Day Students . . . . . | 0; | Brown Hall . . . . .   | 0;                |
| Chandler . . . . .     | 1  | Chandler . . . . .     | 1                 |
| Jefferson . . . . .    | 4; | Jefferson . . . . .    | 8;                |
| Barrett . . . . .      | 0  | Day Students . . . . . | 0                 |
| Day Students . . . . . | 2; | Barrett . . . . .      | 6;                |
| Brown Hall . . . . .   | 0  | Day Students . . . . . | 1                 |

| <i>Place</i>     | <i>Team</i>            | <i>Points</i> | <i>Earned Points</i> |
|------------------|------------------------|---------------|----------------------|
| First . . . . .  | Jefferson . . . . .    | 8 . . . . .   | 100                  |
| Second . . . . . | Barrett . . . . .      | 6 . . . . .   | 80                   |
| Third . . . . .  | Chandler . . . . .     | 4 . . . . .   | 70                   |
| Fourth . . . . . | Day Students . . . . . | 2 . . . . .   | 60                   |
| Fifth . . . . .  | Brown . . . . .        | 0 . . . . .   | 50                   |

JEFFERSON CHAMPIONS



James, Darragh  
Jastrebski, Cole  
Johnson, Stallings  
Mode, Wood, Snyder

# VARSITY BASKETBALL

## SCORES

|                  |                              |    |
|------------------|------------------------------|----|
| William and Mary | 54; William and Mary Alumnae | 25 |
| William and Mary | 17; Farmville                | 29 |
| William and Mary | 17; Sweetbriar               | 18 |
| William and Mary | 50; Charleston College       | 29 |
| William and Mary | 57; Notre Dame               | 23 |
| William and Mary | 22; Manhattanville           | 34 |
| William and Mary | 21; New College              | 42 |
| William and Mary | 32; Panzer College           | 21 |
| William and Mary | 41; Mary Washington College  | 19 |



The William and Mary Varsity Women's Basketball Team completed the 1937-1938 season with a record of five wins of the nine games played. The squad showed a great deal of improvement as the season moved on, and the foundation that has been built this year should prove invaluable to the next year's team. At the beginning of the season, it was very evident that the team needed a great deal of practice to blend the talented individual players into a team that could work together in such a way as to gain the full benefits that these individuals offered. The way in which the team handled itself in the last two games of the season, with Panzer and Mary Washington Colleges, gave testimony to the fact that they had worked hard and that they were well coached.

The women who played throughout the season in the forward positions and distinguished themselves with the ability to sink baskets from remarkable positions with amazing accuracy were: Jane Hutchinson, Ann Layton, Rosemary Lyne, Lucy Bennett, Lucy Nelson, Mary Jane Miller, and Peggy LeBair. Those who won their laurels in the defensive positions as guards were: Jean

Vosberg, Ann Mitchell, Prudence Searle, Margaret Mitchell, Grace Elliott, Nellie Winnaker, and Claudia Torrence. The team this year included many new-comers, all of whom had ability, and needed only intensive coaching in the art of working together. Their improvement in this season augurs well for the record of the next year's team.



## THE FRESHMAN BASKETBALL TEAM

The William and Mary Papoosettes, in their limited season showed that the future varsity teams would soon be receiving some very able material. Although the actual results of the games were not in the championship ranking, spectators at the games witnessed some fine individual playing, and, nearer the end of the season, some team work that any squad might well be proud of. Members of the team that will bear watching in the next three years are: Pat Beverly-Giddings, Peggy Gildner, Lucy Bennett, Peggy Lebar,

Micky Mitchell, Shirley James, Anne Mitchell, and Charlotte Brown.

The games that were played were with the Norfolk Division, and with Saint Catherine's School, and another, a return game, with the Norfolk Frosh. It was interesting to watch the growth in ability of the squad as it progressed from an obviously inexperienced group to a smoothly operating aggregation. This bears testimony to the fact that the women's coaching staff has not been idle, and is thoroughly competent to handle the task to which it has been assigned.

*Top row:*

Averill, Bryhn  
McGavack, Ford  
Laubach, Cox  
Mitchell, Dobie  
Darragh

*Second row:*

Moncure, James  
Beverly, Giddings, Mitchell  
Labair, Roullstone, Cole

*Bottom row:*

Bennett, Cammer, Gullion  
Brown, Flavell  
Markell, Gildner





WOMEN IN ATHLETICS

B O O K F O U R

•  
•  
•  
•

# FRATERNITIES.







Bobby Clark



# FRATERNITY AND SORORITY CHAPTERS ON CAMPUS

•

|                               |                               |
|-------------------------------|-------------------------------|
| THETA DELTA CHI . . . . .     | <i>Epsilon Chapter</i>        |
| SIGMA ALPHA EPSILON . . . . . | <i>Virginia Kappa Chapter</i> |
| PI KAPPA ALPHA . . . . .      | <i>Gamma Chapter</i>          |
| KAPPA ALPHA . . . . .         | <i>Alpha Zeta Chapter</i>     |
| SIGMA PHI EPSILON . . . . .   | <i>Virginia Delta Chapter</i> |
| PHI KAPPA TAU . . . . .       | <i>Alpha Theta Chapter</i>    |
| LAMBDA CHI ALPHA . . . . .    | <i>Epsilon Alpha Zeta</i>     |
| PHI ALPHA . . . . .           | <i>Tau Chapter</i>            |
| SIGMA RHO . . . . .           | <i>Local Fraternity</i>       |
| SIGMA PI . . . . .            | <i>Alpha Eta Chapter</i>      |
| PI LAMBDA PHI . . . . .       | <i>Psi Chapter</i>            |
| CHI OMEGA . . . . .           | <i>Omicron Beta Chapter</i>   |
| KAPPA ALPHA THETA . . . . .   | <i>Beta Lambda Chapter</i>    |
| KAPPA KAPPA GAMMA . . . . .   | <i>Gamma Kappa Chapter</i>    |
| PI BETA PHI . . . . .         | <i>Virginia Gamma Chapter</i> |
| PHI MU . . . . .              | <i>Gamma Alpha Chapter</i>    |
| ALPHA CHI OMEGA . . . . .     | <i>Beta Delta Chapter</i>     |
| KAPPA DELTA . . . . .         | <i>Alpha Pi Chapter</i>       |
| DELTA DELTA DELTA . . . . .   | <i>Alpha Mu Chapter</i>       |
| GAMMA PHI BETA . . . . .      | <i>Alpha Chi Chapter</i>      |



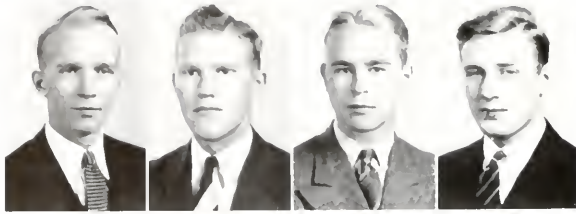

George F. Anner  
 Gordon Blanchard, Jr.  
 Daniel James Blocker, Jr.  
 Samuel Kemp Boot

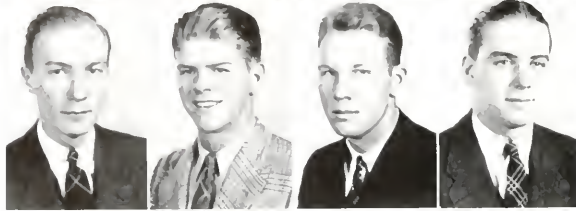

Lowell W. Budlong  
 Wyatt B. Carneal, Jr.  
 Robert A. Douglas  
 Vance Fowler

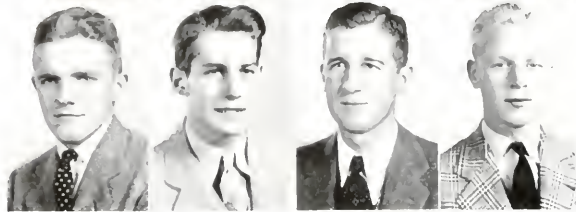

Charles F. Frey  
 Thomas C. Heltrich  
 Edward F. Lawler  
 Joseph John Lawler

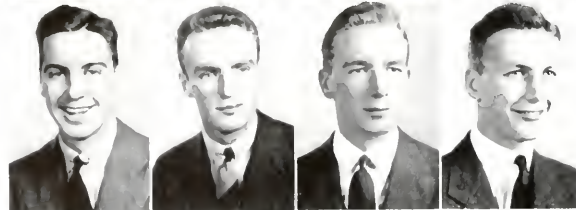

Benjamin W. Letson  
 A. Bruce MacDonald  
 James Oliver Moore  
 Edward F. Phillips

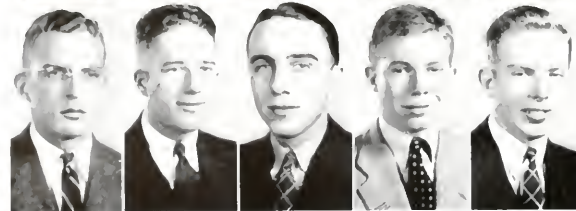

William A. Reynolds  
 Robert Lee Simpson  
 Bruce H. Simons  
 Walter S. Snowden  
 Edward Macon Ware





# THETA DELTA CHI

Founded at Union College, 1847

## EPSILON CHARGE

*Established 1853*

### FRATRES IN URBE

MARION BOZARTH  
LOWELL AYRES  
C. E. CHANDLER

R. P. WALLACE  
CECIL HARPER  
WILLIAM BOZARTH  
CHARLES A. TAYLOR

JOHN WARBURTON  
WILLIAM SCOTT  
CHARLES DUKE

### FRATRES IN FACULTATE

R. C. YOUNG

J. C. CHANDLER

### FRATER IN COLLEGIO

*Graduate Student*

WILLIAM L. DUNCAN

#### 1938

GEORGE E. ANNER . . . . . Williamsburg, Va.  
GORDON BLANCHARD . . . . . Seaside, N. Y.  
LOWELL BUDLONG . . . . . Providence, R. I.  
EDWARD F. LAWLER . . . . . Norfolk, Va.

WALDO W. RANDALL . . . . . Mount Sinai, N. Y.  
WILLIAM A. REYNOLDS . . . . . Brooklyn, N. Y.  
ROBERT L. SIMPSON . . . . . Arlington, Va.  
FLETCHER WEATHERS . . . . . Newman, Ill.

#### 1939

DANIEL BLOCKER, JR. . . . . Williamsburg, Va.  
WYATT CARNEAL . . . . . Richmond, Va.  
JAMES O. MOORE . . . . . Milburn, N. J.  
EDWARD E. PHILLIPS . . . . . Springfield, N. J.  
EDWARD REINHARDT . . . . . Norfolk, Va.

JOHN TEAL . . . . . Richmond, Va.  
EDWARD M. WARE . . . . . Williamsburg, Va.  
RANSOM H. DUKE . . . . . Henderson, N. C.  
THOMAS HELFRICH . . . . . Baltimore, Md.  
ROBERT TAYLOR . . . . . Williamsburg, Va.

#### 1940

JAMES N. DILL . . . . . McKeesport, Pa.  
ROBERT A. DOUGLAS . . . . . Reedville, Va.  
VANCE FOWLER . . . . . Norfolk, Va.  
BENJAMIN F. LETSON . . . . . Metuchen, N. J.  
BRUCE SIMONS . . . . . Detroit, Mich.

ELLIOTT PAYNE . . . . . Quogue, N. Y.  
WALTER SNOWDEN . . . . . Cranford, N. J.  
PHILIP GUIBORD . . . . . Westfield, N. J.  
JOSEPH LAWLER . . . . . Norfolk, Va.

### PLEDGES

HERBERT YOUNG . . . . . Williamsburg, Va.  
S. KEMP BOOT . . . . . Bethlehem, Pa.  
A. DALE WILLIAMS . . . . . Mt. Lebanon, Pa.  
ROBERT TEXIDO . . . . . New Haven, Conn.  
J. H. WELSH . . . . . Shamokin, Pa.  
HARRY R. CRAIG, JR. . . . . Wilmington, Del.

ALEXANDER WM. FRASER . . . . . Wilmington, Del.  
EDWARD SHARPLESS . . . . . Kennett Square, Pa.  
ARMAND HARRLESS . . . . . McKeesport, Pa.  
HUGH MACK DILL . . . . . McKeesport, Pa.  
JAMES HOWARD . . . . . Norfolk, Va.  
PALMER FARRINGTON . . . . . New York, N. Y.

[ 145 ]

# WILLIAM AND MARY



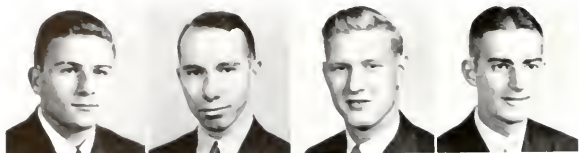

Charles Hoopes Beale, Jr.  
John Willis Brooks, Jr.  
George H. Bunch, Jr.  
William Otis Bunch

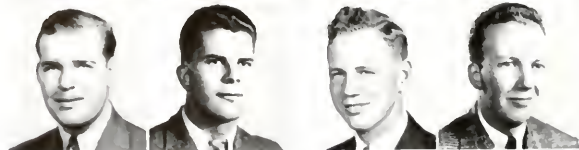

Charles H. Dickerson, Jr.  
John F. Dillard  
Harold R. Dinges, Jr.  
William L. Greene

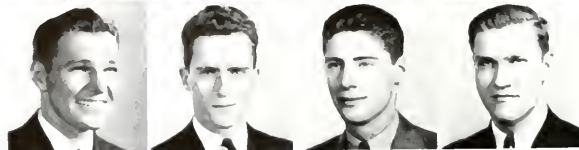

Charles Edward Hall  
Richard Harvell  
Clay F. Herbst, Jr.  
Carter T. Holbrook, Jr.

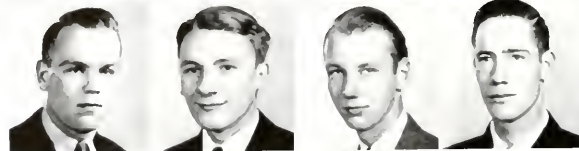

Frederick T. Kayser  
Carl William Kleinkecht  
Austin Miller Lee  
Robert Randolph Marks



Heywood Boyd Mercer  
Graeson B. Miller  
George W. Moore, Jr.  
Edward Motley

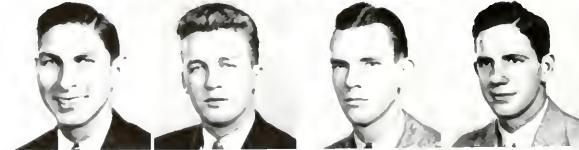

John Albert Rueger  
Judson G. Sherrill  
Edward Themas, Jr.  
John C. Tinsley, Jr.



Rudolph E. Tucker  
Frederick D. Usinger  
Charles James Walker, Jr.  
Francis J. Yeager





# SIGMA ALPHA EPSILON

Founded at University of Alabama, 1856

VIRGINIA KAPPA CHAPTER

*Established 1857*

## FRATRES IN URBE

HORACE HENDERSON

PHILLIP NELSON

## FRATER IN FACULTATE

JESS JACKSON

## FRATRES IN COLLEGIO

### *Graduate Students*

NED LeGRANDE

GORDON MOREHOUSE

1938

JOHN G. BRITTON . . . . . Lansdowne, Pa.  
GEORGE BUNCH . . . . . Lynchburg, Va.  
OTIS BUNCH . . . . . Arlington, Va.  
WILLIAM L. GREENE . . . . . Brooklyn, N. Y.  
ROBERT MARKS . . . . . Richmond, Va.

HEYWOOD MERCER . . . . . Norfolk, Va.  
RICHARD HARVELL . . . . . Waban, Mass.  
JUDSON SHERRILL . . . . . Williamsburg, Va.  
HARWOOD WHITEHEAD . . . . . Richmond, Va.  
PARKER CRUTCHFIELD . . . . . Montross, Va.

1939

STEWART COTTERMAN . . . . . Manila, P. I.  
FREDERICK KAYSER . . . . . White Plains, N. Y.  
JAMES A. KEILOR . . . . . White Plains, N. Y.  
CARL W. KLEINKNECHT . . . . . Richmond, Ind.

CHARLES HALL . . . . . Ashland, Ky.  
EDWARD THEMACK . . . . . Northport, N. Y.  
JOHN TINSLEY . . . . . Lynchburg, Va.  
FRANK YEAGER . . . . . Lansdowne, Pa.

1940

ALBERT ALLEN . . . . . White Plains, N. Y.  
CHARLES BEALL . . . . . Hague, Va.  
JOHN DILLIARD . . . . . Norfolk, Va.  
CLAY E. HERBST, JR. . . . . Birmingham, Mich.

AUSTIN M. LEE . . . . . Roxborough, Pa.  
FREDERICK USINGER . . . . . Milwaukee, Wis.  
RUDOLPH TUCKER . . . . . Norfolk, Va.  
CHARLES WALKER . . . . . Hamden, Conn.

## PLEDGES

CHARLES DICKERSON . . . . . South Boston, Va.  
CARTER T. HOLBROOK . . . . . Roanoke, Va.  
GENTRY PLUNKETT . . . . . Lynchburg, Va.  
WILLIAM DUPRIEST . . . . . Lynchburg, Va.  
JOHN W. BROOKS . . . . . Lynchburg, Va.  
GEORGE MOORE . . . . . Berea, Ky.  
JAMES L. LONELY . . . . . Grosse Pointe, Mich.  
MORGAN H. T. MACKEY . . . . . Poughkeepsie, N. Y.  
JOHN V. TAFFE . . . . . Poughkeepsie, N. Y.  
HARRY BARR . . . . . Larchmont, N. Y.  
LLOYD CORNELL . . . . . Chappaqua, N. Y.  
WILLIAM L. RITTENHOUSE . . . . . Merion, Pa.  
RAYMOND WALKER . . . . . Hamden, Conn.  
CLAYTON ERKART . . . . . Camden, N. J.  
JOHN RUEGER . . . . . Richmond, Va.

MARVIN DeLONG . . . . . Buchanan, Va.  
ROBERT A. TAYLOR, JR. . . . . East McKeesport, Pa.  
GILBERT EGGLESTON . . . . . Park Ridge, N. J.  
RICHARD BOHANNON . . . . . Mt. Vernon, N. Y.  
GARDNER EATON . . . . . Chester, Md.  
FRANK THOMAS . . . . . Norfolk, Va.  
ROBERT BLIFFERT . . . . . Milwaukee, Wis.  
JOHN MAY . . . . . Alexandria, Va.  
JENNINGS GARMAN . . . . . Smith's Grove, Ky.  
HUGH MCGOWAN . . . . . Ridgefield Park, N. J.  
GEORGE ROLLER . . . . . Harrisonburg, Va.  
LLOYD PHILLIPS . . . . . Salem, Va.  
JACK PERTILL . . . . . South Glastonbury, Conn.  
EDWARD MOTELY . . . . . Peter-burg, Va.  
JOHN RUEGER . . . . . Richmond, Va.

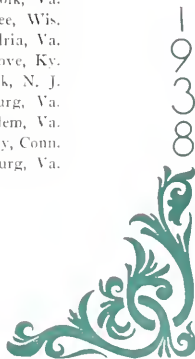

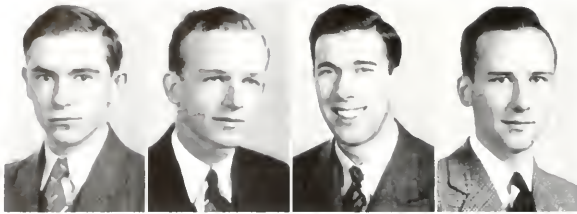

Moss W. Armistead, Jr.  
Blair Blanton, Jr.  
Daniel B. Bradley  
John Taylor Branch, Jr.

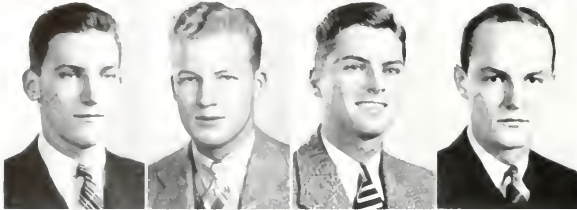

Russell M. Cox, Jr.  
J. Robert deVignier  
Raymond W. Dudley  
Horace Gray Dyer

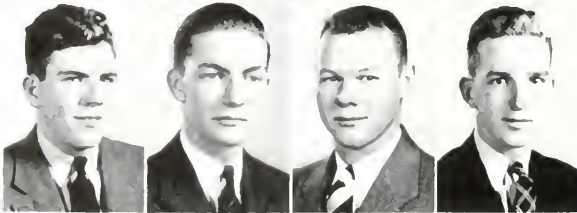

Robert C. Graham  
Harry C. Gravelly  
Joseph R. Kennedy  
Charles M. Major, Jr.

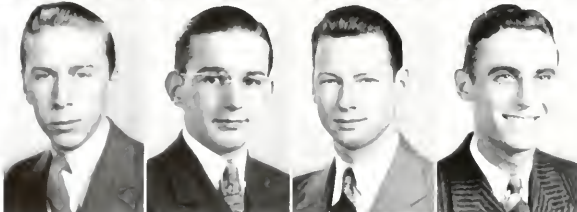

Robert Bruce Mattson  
Julian W. McClure  
Robert M. Newton, Jr.  
William S. Portlock, Jr.

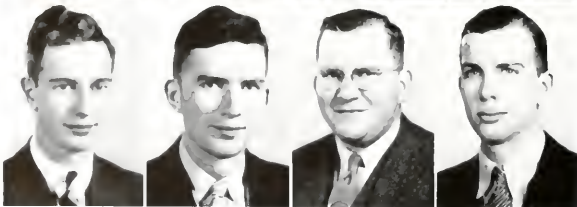

Robert C. Rowland  
J. B. Thompson  
William Ralph VanBuren, Jr.  
Anthony P. Wagenet, Jr.

1938







# PI KAPPA ALPHA

Founded at University of Virginia, 1863

## GAMMA CHAPTER

Established 1871

### FRATRES IN URBE

DR. W. L. SMOOT  
B. E. STEELE

R. G. BEASTON  
MONIER WILLIAMS

H. DE S. HENLEY  
W. T. HENLEY

### FRATER IN FACULTATE

DR. JAMES ERNEST PALE

### FRATRES IN COLLEGIO

#### Graduate Students

BLAKE T. NEWTON                      J. B. THOMPSON

1938

|                              |                   |                            |                   |
|------------------------------|-------------------|----------------------------|-------------------|
| M. E. BLANTON . . . . .      | Tamworth, Va.     | HORACE GRAY DYER . . . . . | Martinsville, Va. |
| W. R. VAN BUREN, JR. . . . . | Norfolk, Va.      | MACK WALL . . . . .        | Enfield, N. C.    |
| ROBERT G. DEW . . . . .      | Tappahannock, Va. | W. Y. MORION . . . . .     | Victoria, Va.     |

1939

|                           |                    |                            |                   |
|---------------------------|--------------------|----------------------------|-------------------|
| Moses ARMISTEAD . . . . . | Churchland, Va.    | A. P. Wagnier, Jr. . . . . | Williamsburg, Va. |
| BRUCE MATSON . . . . .    | Woodside, N. Y.    | JULIE McClURE . . . . .    | Washington, D. C. |
| MACKIE TROTTER . . . . .  | La Grange, Ga.     | HARRY GRAVELY . . . . .    | Martinsville, Va. |
| ROBERT ROWLAND . . . . .  | South Norfolk, Va. | RAYMOND DUDLEY . . . . .   | Suffolk, Va.      |
| NED FERGUSON . . . . .    | Suffolk, Va.       |                            |                   |

1940

|                            |                 |                          |                 |
|----------------------------|-----------------|--------------------------|-----------------|
| ROBERT NEWTON . . . . .    | Hampton, Va.    | RUSSELL COX . . . . .    | Portsmouth, Va. |
| CHARLES MAJOR . . . . .    | Portsmouth, Va. | DANIEL BRADLEY . . . . . | Westport, Conn. |
| ROBERT C. GRAHAM . . . . . | Victoria, N. J. |                          |                 |

### PLEDGES

|                                 |                       |                             |                    |
|---------------------------------|-----------------------|-----------------------------|--------------------|
| LENWOOD OWENS . . . . .         | Kenbridge, Va.        | JOHN WINSTON . . . . .      | Norfolk, Va.       |
| CLAYTON WILLIS . . . . .        | Cape Charles, Va.     | ELBERT SLAUGHTER . . . . .  | Norfolk, Va.       |
| JOSEPH KENNEDY . . . . .        | Lynchburg, Va.        | EVERETT WILLIAMS . . . . .  | Moorestown, N. J.  |
| LEON HAYDEN . . . . .           | Danville, Va.         | HAROLD TOWER . . . . .      | Beloit, Wis.       |
| LEROY OLIVER . . . . .          | Suffolk, Va.          | RAYMOND HAYNE . . . . .     | Reedville, Va.     |
| JOSEPH BEASTON . . . . .        | Williamsburg, Va.     | HAYNE DOMINICK . . . . .    | Martinsville, Va.  |
| JACK BRANCH . . . . .           | Norfolk, Va.          | S. E. FISHEL . . . . .      | Martinsville, Va.  |
| OTIS FEASLER . . . . .          | St. Peters-burg, Fla. | DAVID JONES . . . . .       | Morris-town, N. J. |
| FRANK OVERTON . . . . .         | Norfolk, Va.          | LOUIS RIVES . . . . .       | Norfolk, Va.       |
| ALFRED FRANCIS RITTER . . . . . | Norfolk, Va.          | WILLIAM WEST . . . . .      | Danville, Va.      |
| WILLIAM PORTLOCK . . . . .      | Norfolk, Va.          | SIDNEY HANLEY . . . . .     | Boston, Mass.      |
| WYNNE STEVENS . . . . .         | Norfolk, Va.          | WALTER C. CROSS . . . . .   | Portsmouth, Va.    |
| CARL STUBLEN . . . . .          | Portsmouth, Va.       | MILTON TANKINSLEY . . . . . | Baltimore, Md.     |
| ALYOR WALLIN . . . . .          | New York, N. Y.       |                             |                    |

[149]



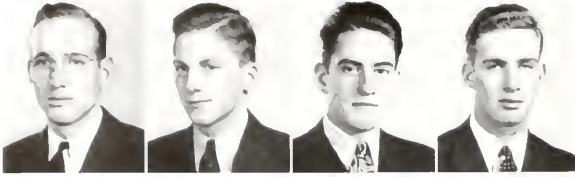

Alfred Leon Allen  
 Saunders M. Almond  
 Jean Leonard Bick  
 Arthur Brennon

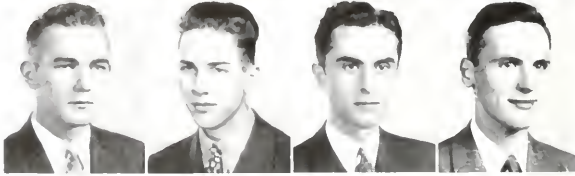

H. Elbridge Brown  
 James William Brown  
 Carl F. Buffington  
 Charles Francis Curry, Jr.

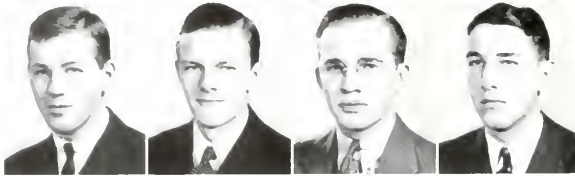

Richard W. Earle  
 William Samuel Farmer  
 James H. Fosyth, Jr.  
 Price P. Glover

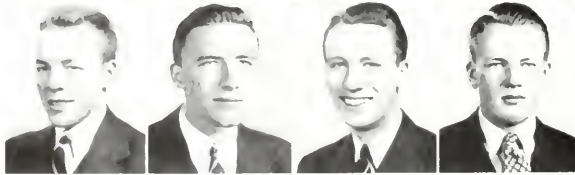

John D. Firman  
 James Howard Knox  
 William Edward Land  
 William M. Musser, Jr.

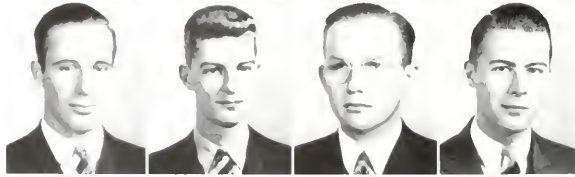

Leisten E. Petersen  
 William Edward Plitt  
 Bernard F. Russell  
 Thomas D. Savage

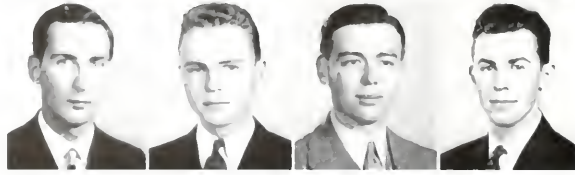

Richard Wilfred Lingle  
 Howard Wheeler  
 Lester A. Wilson, Jr.  
 Lee S. Worster

1938





# KAPPA ALPHA

Founded at Washington and Lee, 1865

## ALPHA ZETA CHAPTER

*Established 1890*

### FRATRES IN URBE

ASHTON DOVELL  
SIDNEY BROOCKS  
ROBERT LAND

THOMAS COCKE  
CHAMPIAN ARMISTEAD

ROBERT ARMISTEAD  
HIRAM DAVIS  
JOHN ETHRIDGE

### FRATRES IN FACULTATE

THOMAS J. STUBBS  
JOHN L. LEWIS

L. TUCKER JONES  
JAMES COGAR

LOUIS N. KOONTZ  
WAGNER MOSS

### FRATRES IN COLLEGIO

#### *Graduate Students*

GEORGE MASON

HAROLD GOULDMAN

1938

WILLIAM ANDERSON . . . Cramerton, N. C.  
CARL BUFFINGTON . . . Lewistown, Pa.  
BANKHEAD DAVIES . . . Clarendon, Va.  
WILLIAM DAVIES . . . Clarendon, Va.  
WILLIAM T. CHRISTIAN . . . Williamsburg, Va.

ENOCH HALEY . . . . . Foana, Va.  
JAMES KNOX . . . . . Manassas, Va.  
ROBERT MACÉWAN . . . . . Orlando, Fla.  
LESTER A. WILSON . . . . . Charleston, S. C.  
WILFRED TUGGLE . . . . . Blackstone, Va.

1939

ART BRENNISON . . . . . St. Petersburg, Fla.  
FRANKLIN RYDER . . . . . Harrisburg, Pa.  
THOMAS SAVAGE . . . . . Williamsburg, Va.

HOWARD WHEELER . . . . . Baldwin, N. Y.  
TORSTEN PETERSON . . . . . Hopewell, Va.  
HARPER WARD . . . . . Pocahontas, Va.

1940

ALFRED L. ALLEY . . . . . Richmond, Va.  
C. HARPER ANDERSON . . . . . Cramerton, N. C.  
JEAN BICKS . . . . . Evanston, Ill.  
ELDRIDGE BROWN . . . . . Richlands, Va.  
JAMES W. BROWN . . . . . Falls Church, Va.  
JAMES H. FORSYTH . . . . . Silver Springs, Md.

MERRITT W. FOSTER . . . . . Williamsburg, Va.  
ELMO T. LEGG . . . . . Arlington, Va.  
FRED WORSTER . . . . . Hampton, Va.  
WILLIAM M. MUSSEY . . . . . Lampeter, Pa.  
STEPHEN T. SMITH . . . . . Farmington, Conn.  
BERNARD RUSSELL . . . . . Accomack, Va.

### PLEDGES

WILLIAM C. ABBE . . . . . Lansdowne, Pa.  
SAUNDERS ALMOND . . . . . Round Bay, Md.  
SIDNEY BROOCKS . . . . . Williamsburg, Va.  
FRANCIS BRYANT . . . . . Petersburg, Va.  
MICHAEL BRYANT . . . . . Puncoteague, Va.  
FRANCIS CURRY . . . . . Pacific Grove, Calif.  
HENRY DAVIS . . . . . Williamsburg, Va.  
ASA DIX . . . . . Eastville, Va.  
GORDON DORRIER . . . . . Scottsville, Va.  
RICHARD EARLE . . . . . Verona, N. J.  
WILLIAM EDWARDS . . . . . Kinsale, Va.  
JOHN GARBER . . . . . Richmond, Va.  
SAM HEDGECOCK . . . . . Martinsville, Va.  
PRICE GLOVER . . . . . Richmond, Va.

JOHN HINMAN . . . . . Bristol, Conn.  
WILLIAM LAND . . . . . Danville, Va.  
CABELL MAPP . . . . . Belle Haven, Va.  
EDWARD PLITT . . . . . Baltimore, Md.  
FRANK PULLEY . . . . . Ivor, Va.  
GEORGE SANDS . . . . . Newport News, Va.  
STERLING STRANGE . . . . . Richmond, Va.  
BEN TROWER . . . . . Eastville, Va.  
JESSE WILSON . . . . . Newport News, Va.  
WILLIAM WYATT . . . . . Hampton, Va.  
WILLIAM S. FARMER . . . . . Harrodsburg, Ky.  
WILLIAM E. WALTON . . . . . Baltimore, Md.  
BRADSHAW PULLEY . . . . . Ivor, Va.

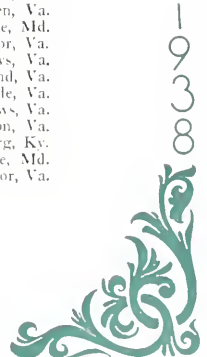

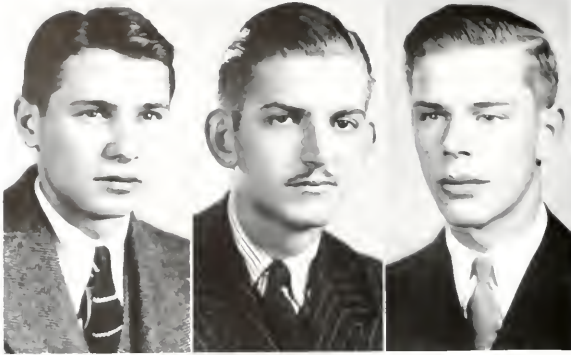

Alexander Cursk  
 Gilbert A. Grandall  
 Frank Damrosch III

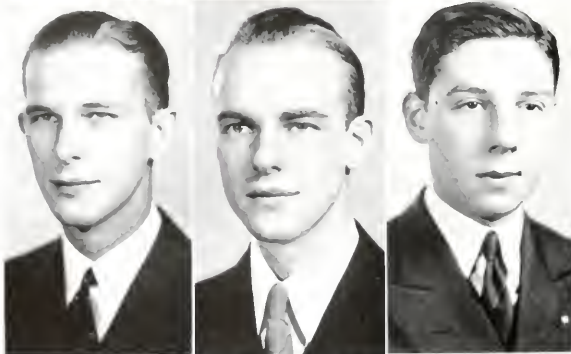

J. Richard Estes  
 J. Warren Littleton  
 Jack Eric Mospurko

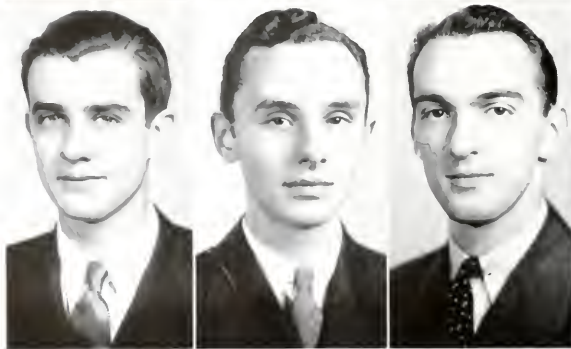

Barnes T. Pyle  
 John N. Sumner  
 W. W. Woodbridge, Jr.

1938





# SIGMA PHI EPSILON

Founded at University of Richmond, 1901

VIRGINIA DELTA CHAPTER

*Established 1904*

## FRATRES IN URBE

YELVERION O. KENT

WALTER W. CHEATHAM

RAWLS A. BYRD

## FRATER IN FACULTATE

DR. ALBION G. TAYLOR

## FRATRES IN COLLEGIO

### *Graduate Student*

GILBERT A. CRANDALL . . . Annapolis, Md.

1938

DANIEL EDMONDSON . . . Baskerville, Va.

JAMES W. LITTLETON . . . Bloxom, Va.

1939

ROGER B. CHILD . . . Charlestown, N. H.

W. W. WOODBRIDGE, JR. . . . Seattle, Wash.

FREDERICK G. WEBER . . . Weston, W. Va.

1940

FRANK DAMROSCH, 3rd . . . Doylestown, Pa.

JOHN N. SUMNER . . . Moorestown, N. J.

## PLEDGES

ALEXANDER R. CURYK . . . Yonkers, N. Y.

GERARD LAVAY . . . Garden City, New York

EUGENE ELLIS . . . Farmington, Conn.

JACK ERIC MORPURGO . . . London, England

JOHN R. ESTES . . . Kansas City, Kans.

BARNES T. PYLE . . . Richmond, Va.

LOVE MINOR . . . New York, N. Y.

ROBERT W. SCRIPPS . . . Detroit, Mich.

WM. BROWN . . . Belmar, N. J.

[ 153 ]

WILLIAM AND MARY

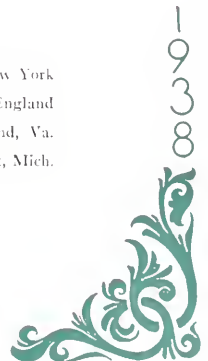

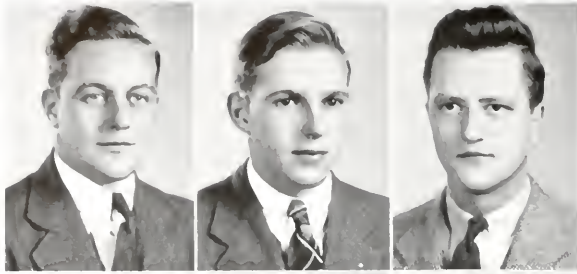

William Louis Altenburg  
 Frederick L. Brown  
 Rodney G. Jones

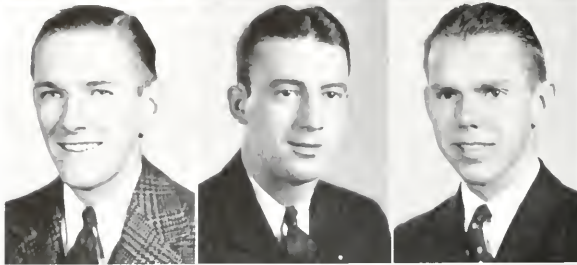

John T. Lemanski  
 Eldon Neal Langbauer  
 John William Massey

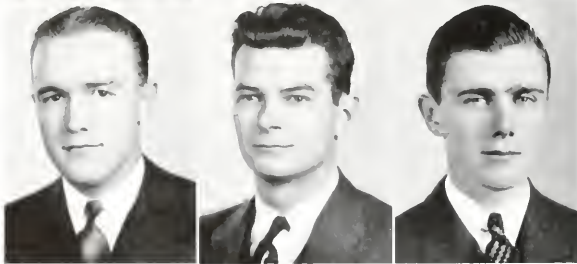

Arthur B. Metheny  
 George Andrew Nea  
 Walter H. Perry, Jr.

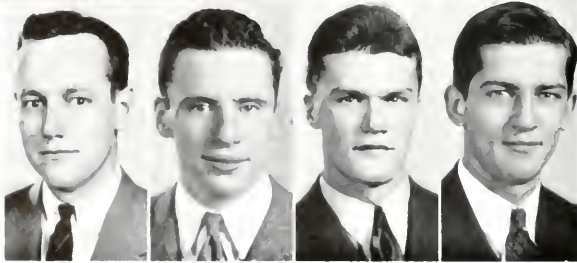

James C. Pve  
 Martin B. Russell  
 Harvey A. Shuler, Jr.  
 Alfred Paul Tirelus

1938





# PHI KAPPA TAU

Founded at Miami University, 1906

## ALPHA THETA CHAPTER

*Established 1926*

### FRATRES IN URBE

THOMAS G. McCASKEY

JAMES AYRES  
RICHARD VELZ

DAVID RULLEDGE

### FRATRES IN FACULTATE

CHARLES F. MARSH

OTIS DOUGLAS

### FRATRES IN COLLEGIO

#### *Graduate Students*

RALPH T. BAKER . . . Newport News, Va.      JOHN CARTER STURGES . . . Georgetown, Conn.

1938

RODNEY G. JONES . . . Brooklyn, N. Y.      GEORGE A. NEA . . . Wollaston, Mass.  
WALTER H. PERRY . . . Georgetown, Conn.      JOHN MASSEY . . . Newport News, Va.  
ARTHUR B. METHENY . . . Catlett, Va.      HARRY HOLMES . . . Brockton, Mass.  
HARVEY SHULER . . . Detroit, Mich.      JAMES C. PYE . . . Stoughton, Mass.  
JOHN T. LEMANSKI . . . Norfolk, Va.

1939

LOUIS C. WILLOUGHBY . . . Williamsburg, Va.      DOUGLAS HOUGHENS . . . Richmond, Va.  
FRED L. BROWN . . . Chester, Pa.      MARTIN GRACEY . . . Hampton, Va.  
MILTON QUINN . . . Hampton, Va.      WILLIAM ALLENBURG . . . Jamaica, L. I.  
ELDON LANGBAUER . . . Hamilton, O.      ALFRED TIRELIS . . . Stoughton, Mass.  
ARTHUR WARD . . . Far Rockaway, L. I.

1940

RICHARD GALL . . . Cleveland, O.      MARTIN RUSSELL . . . Alston, Mass.

### PLEDGES

THEODORE DECK . . . Wyomissing, Penn.      WILLIAM SADLER . . . Chicago, Ill.  
BURTON SLEE . . . Poughkeepsie, N. Y.      JAMES MCNITT . . . North Muskegon, Mich.  
ROBERT STANTON . . . Chester, Penn.      ROBERT DUNNING . . . Bridgeport, Conn.  
VINCENT WOOLEY . . . Rushmere, Va.      ROBERT GREENE . . . Pelham, N. Y.  
ARTHUR COSGROVE . . . Le Sueur, Minn.      DOUGLAS HARLOW . . . Hyde Park, Mass.  
FRANK CLARK . . . Williamsburg, Va.      JOHN ADAM . . . Far Rockaway, L. I.  
WILLIAM ALLEN . . . Ridgefield Park, N. J.      DONALD DELUCA . . . Everett, Mass.  
JOHN BRENNAN . . . Rockaway Beach, L. I.      HAROLD COLE . . . New York, N. Y.  
THOMAS BRENNAN . . . Rockaway Beach, L. I.      PAUL POST . . . Hamilton, O.  
RICHARD WHITING . . . Boston, Miss.      CHARLES HERN . . . Stoughton, Mass.  
RATHWELL JAFFREY . . . Aruonia, Va.      JOHN HOBBS . . . Hiltons, Va.  
ALPHONSE CHESTNUT . . . Stoughton, Mass.      HERBERT KRUEGER . . . Everett, Mass.  
SAMUEL WALKER . . . Brooklyn, N. Y.

[155]

WILLIAM AND MARY





John Arthur Barba, Jr.  
Gifford R. Beal  
Otto T. Bossen

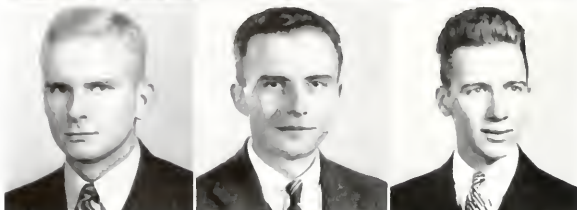

Joel William Bunkley, Jr.  
Alan Conrad Foubes  
John H. Gattrett, Jr.



Harry I. Gebauer  
Charles S. Harvell  
Harold Howcroft

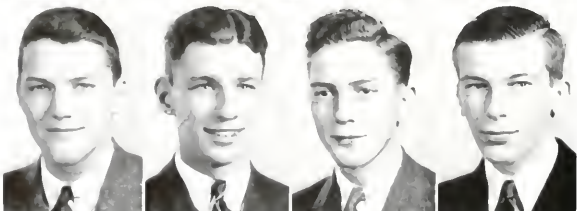

Edmund S. Ketter  
Edward H. Miller  
Clark Presbrey  
Charles Edward Roberts



James A. Stangarone  
Joseph L. Stone  
Minor Wine Thomas, Jr.  
John P. Thompson





# LAMBDA CHI ALPHA

Founded at Boston University, 1909

## EPSILON ALPHA ZETA

*Established 1927*

### FRATRES IN FACULTATE

HAROLD L. FOWLER

CHARLES H. STONE

WAYNE F. GIBBS

### FRATRES IN COLLEGIO

1938

IVERSON HAWTHORNE ALMOND . Dundas, Va.  
JOEL W. BUNKLEY, JR. . . . . Washington, D. C.  
CHARLES S. HARVELL . . . . . Wakefield, Va.  
HERBERT K. B. JEMMOTT . . Brooklyn, N. Y.

IRVING E. JELFER . . . . . Richmond, Va.  
EDMUND S. KEHLER . . . . . Lebanon, Penn.  
ALFRED C. LANG . . . . . Cranford, N. J.  
MINOR W. THOMAS, JR. . Williamsburg, Va.

1939

JAMES A. SIANGARONE New Rochelle, N. Y.  
JOHN P. THOMPSON . . . . . Colrairie, Mass.

JOSEPH L. STONE . . . . . Williamsburg, Va.

1940

JOHN A. BARBA, JR. . . . . Arlington, N. J.  
GIFFORD R. BEAL . . . . . New York, N. Y.  
OTTO THEOPHILUS BOYSEN Egg Harbor, N. J.  
ALIAN C. FORBES . . . . . Gunie Mills, Va.  
JOHN H. GARRETT, JR. . . . . Richmond, Va.

HARRY L. GEBAUER . . . . . Montclair, N. J.  
HAROLD T. HOWCROFT . . Roselle Park, N. J.  
EDWARD H. MILLER . . . . . Lebanon, Penn.  
WILBUR C. MOORMAN . . . Mt. Jackson, Va.  
CLARK PRESBREY . . . . . Little Falls, N. J.  
CHARLES E. ROBERTS . . . . Cranford, N. J.

### PLEDGES

HERBERT G. COBB . . . . . Franklin, Va.  
JOHN A. WAVLE . . . . . Cortland, N. Y.  
GEORGE F. AMADON . . . Framingham, Mass.  
FREDERICK H. AREND . . . . Trenton, N. J.  
WALTER A. BARA . . . . . South River, N. J.  
JAMES H. CLARK . . . . . Dinwiddie, Va.  
HORACE I. COWARD . . . East Falls Church, Va.  
ROBERT E. DONNELLY . . . . Arlington, N. J.  
ROBERT NEWELL FRICKE . . Columbus, O.

HARRY T. HALL . . . . . Brooklyn, N. Y.  
EMORY M. HINES . . . . . Chestertown, Md.  
MELVILLE A. KITCHIN . . . Caronsville, Md.  
PAUL K. LAPOLLA . . . . . Auffern, N. Y.  
JOHN C. LAWSON, JR. . . . Williamson, W. Va.  
JACK N. MCCARTHY . . . . . Arlington, Va.  
BERTEL R. RASMUSSEN . . . Arlington, N. J.  
AUSTIN L. ROBERTS . . . . Cranford, N. J.  
ALEXANDER B. VALZ . . . . . Staunton, Va.  
CHARLES E. YOUNG . . . . . Mt. Carmel, Ill.

[157]

WILLIAM AND MARY



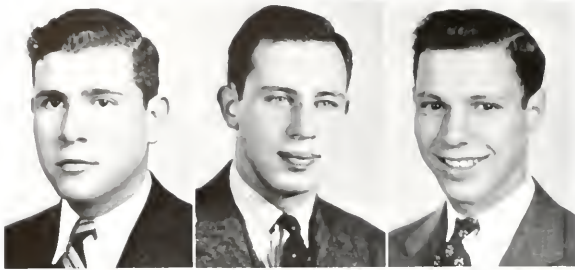

Howard Caplan  
 Jack Clare  
 William B. Fernandez

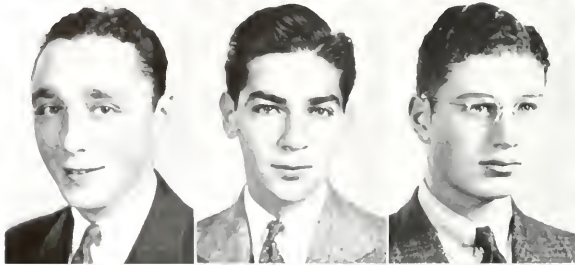

Stanley A. Hecker  
 Henry Kibel  
 Robert J. Klein

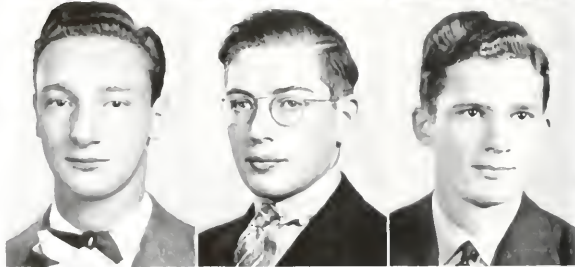

Shelley Bortin Lashman  
 Paul Todd Malter  
 Alvin Tabankin

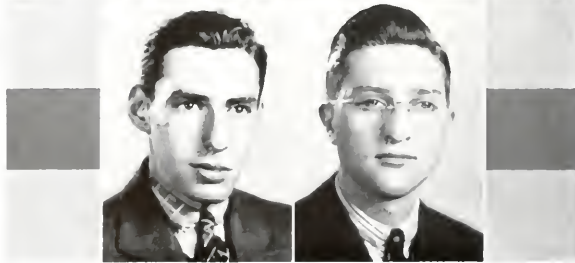

Powel F. Wartel  
 Herman Robert Weiner



# PHI ALPHA

Founded at George Washington University, 1914

## TAU CHAPTER

*Established 1927*

### FRATRES IN COLLEGIO

1938

|  |  |
|--|--|
| HERMAN R. WEINER . . . . . Camden, N. J. | S. BORTIN LASBURAN . . . . . Camden, N. J. |
| ISAIAH ARONS . . . . . Brooklyn, N. Y.   |  |

1939

|  |  |
|--|--|
| POWELL F. WARTLE . . . . . Brooklyn, N. Y.   | JACK CLARE . . . . . Newark, N. J.     |
| ALVIN TABANKIN . . . . . Newark, N. J.       | STANLEY A. HECKER New York City, N. Y. |
| WILLIAM B. FERNANDEZ . . . . . Newton, Mass. |  |

1940

|  |   |
|--|---|
| HOWARD CAPLAN . . . . . Portsmouth, Va.      | HENRY KIBEL . . . . . Far Rockaway, N. Y.       |
| ROBERT J. KLEIN . . . . . Brooklyn, N. Y.    | FRANK RAFFO . . . . . Leesburg, Va.             |
| PAUL TODD MAKLER . . . . . Philadelphia, Pa. | SEYMOUR SHWILLER . . . . . Richmond Hill, N. Y. |

### PLEDGES

|  |   |
|--|---|
| LEONARD GOLDBERG . . . . . Far Rockaway, N. Y. | H. LEE SHIMBERG . . . . . Brooklyn, N. Y. |
| BENJAMIN GOLDSTEIN . . . . . Boston, Mass.     | RICHARD KAUFMAN . . . . . Brooklyn, N. Y. |
| JOE BERMAN . . . . . Suffolk, Va.              | LAWRENCE VENER . . . . . Brooklyn, N. Y.  |
| EARL SCHRIER . . . . . Brooklyn, N. Y.         | DAVID DIAMOND . . . . . Brooklyn, N. Y.   |
| FRED GRUSHOFF . . . . . Richmond Hill, N. Y.   |   |

[ 159 ]

# WILLIAM AND MARY



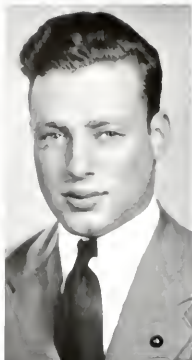
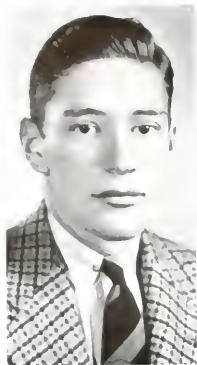

Richard James Crane  
Stanley Jack Ebb

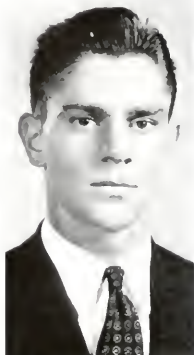

Sidney Jaffe



Robert T. Lansbury  
Cyril R. Mimmelstein

1938





# PI LAMBDA PHI

Founded at Yale University, 1895

## PSI CHAPTER

*Established 1921*

### FRATRES IN COLLEGIO

1938

CYRIL MERMILSTEIN . . . . . Newport News, Va.      MELVIN ROSS . . . . . Boston, Mass.

1939

RICHARD CRANE . . . . . New York, N. Y.      SIDNEY JAFFE . . . . . Suffolk, Va.

1940

NATHANIEL COHEN . . . . . Boston, Mass.      DAVID SENTF . . . . . New York, N. Y.

STANLEY EBB . . . . . Boston, Mass.      NORMAN WEINBERG . . . . . Boston, Mass.

### PLEDGES

DAVID FORER . . . . . New York, N. Y.      EDGAR LEGUM . . . . . Baltimore, Md.

ARTHUR KNEIP . . . . . Newport News, Va.      JULIAN SAMUELS . . . . . St. Louis, Mo.

[ 161 ]

WILLIAM AND MARY

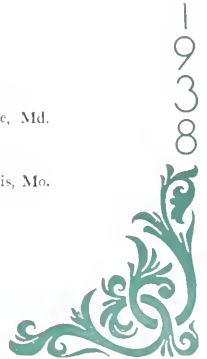

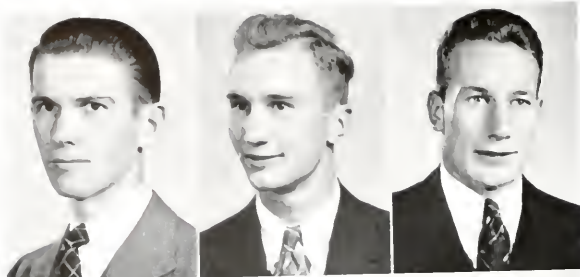

Vivian E. Batten  
Charles William Beville  
John Scott Conner

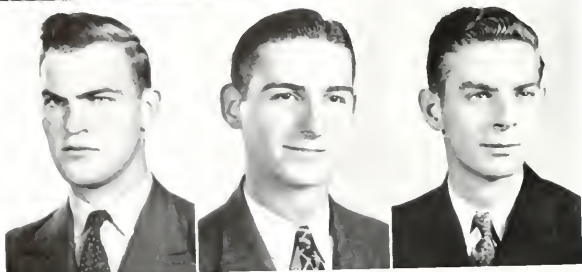

John T. Davidson  
Maseo Bryant Davis  
S. Stedman Eute

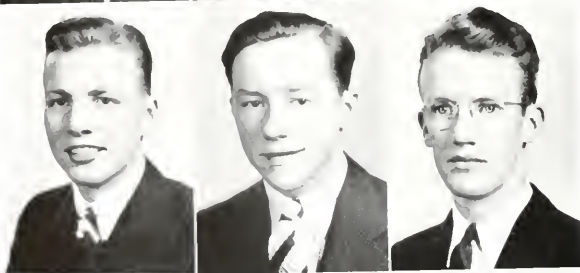

Frederick Raymond Fearnow  
Gordon Lee Holland  
Wilbur H. Jacobs

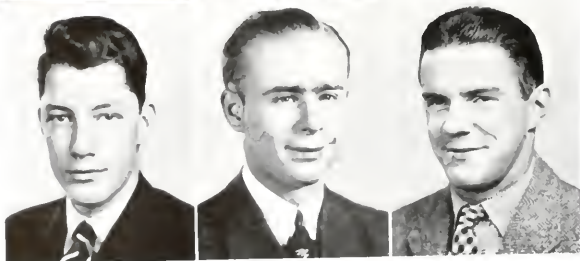

Herbert V. Kelly  
Clifton E. Rountree, Jr.  
Paul C. Taylor

1938





# SIGMA PI

Founded at Vincennes University, 1897

## ALPHA ETA CHAPTER

*Established 1931*

### FRATRES IN URBE

LLOYD WILLIAMS

JAMES STONE

### FRATRES IN FACULTATE

J. D. CARTER

RICHARD MORION

BENJAMIN MCCARY

GLENWOOD CLARK

### FRATRES IN COLLEGIO

1938

JOHN S. COINER . . . . . Washington, D. C.

RUSSELL HAYNIE . . . . .

Reedville, Va.

1939

MAXEY DAVIS . . . . . Church Road, Va.

ROBERT KENDIG . . . . .

Stuart's Draft, Va.

EDWIN ROUNTRIE . . . . . Whaleyville, Va.

LORIMER WALKER . . . . .

Winchester, Mass.

JOHN DAVIDSON . . . . . Palisades Park, N. J.

1940

GEORGE MCCOMB . . . . . Stuart's Draft, Va.

STEDMAN EURE . . . . .

Suffolk, Va.

HERBERT KELLY . . . . . Williamsburg, Va.

### PLEDGES

CHARLES BEVILLE . . . . . Church Road, Va.

JOHN KEGBEIN . . . . .

Norfolk, Va.

PETER STONE . . . . . Walpole, Mass.

THOMAS MEREDITH . . . . .

Brandy, Va.

PAUL TAYLOR . . . . . Staten Island, N. Y.

DONALD JOHNSON . . . . .

Smithfield, Va.

BEAUFORT EAST . . . . . New Church, Va.

RAYMOND WALLER . . . . .

Fleeton, Va.

HAROLD TURNER . . . . . Norfolk, Va.

COULBOURN GODFREY . . . . .

Whaleyville, Va.

WALTER MEASDAY . . . . . Westwood, N. J.

SANFORD WARREN . . . . .

Churchland, Va.

FREDERICK FEARNOW . . . . . Ellerson, Va.

WILBUR JACOCKS . . . . .

Portsmouth, Va.

MATTHEW SERAFIN . . . . . Worcester, Mass.

MARSHALL GARTH . . . . .

Haymarket, Va.

PAUL CROUSE . . . . . Hampton Institute, Va.

GORDON HOLLAND . . . . .

Surry, Va.

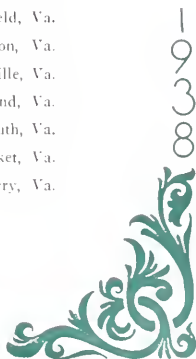



Lucile P. Bybee  
 D. Louise Cole  
 Ethel R. Donnelly  
 Eliza C. East



Catherine E. Edge  
 Rosa L. Ellis  
 Phebe Brooks Eppes  
 Sarah Virginia Forwood



Alice Heath Gates  
 Eleanor Elizabeth Gentry  
 Anna Lee Gordon  
 Mary Elizabeth Hammond



Marie A. Harris  
 Hilda Houghton Hase  
 Josephine S. Jenkins  
 Phyllis W. King



Jayne I. Magee  
 Grace E. McGhee  
 Jane Anita Myers  
 Emelie M. Phillips



Jane Beale Saunders  
 Madge E. Shacklette  
 Jean Louise Stevenson  
 T. Beidyne Swisher



Frances Ann Terrell  
 Susan Thompson  
 Lilhan Waymard  
 Margaret Helen Williams







# CHI OMEGA

Founded at University of Arkansas, 1895

## OMICRON BETA CHAPTER

*Established 1921*

### SORORES IN URBE

|                    |                       |                   |
|--------------------|-----------------------|-------------------|
| MRS. R. P. WALLACE | MRS. G. T. BROOKS     | MRS. J. R. GEIGER |
| MRS. VAN GARRETT   | MRS. S. P. MOOREHEAD  | MRS. F. DOWLER    |
| MRS. A. L. MEISEL  | MRS. R. MCCREARY      | MRS. W. HODGES    |
|                    | MISS MARGARET BRIDGES |                   |

### SORORES IN COLLEGIO

1938

|   |   |
|---|---|
| PHEBE EPPES . . . . . Battle Creek, Mich. | JEAN POLLARD . . . . . Portsmouth, Va.    |
| ELEANOR GENTRY . . . . . Richmond, Va.    | ANNE ROBERTSON . . . . . Petersburg, Va.  |
| HILDA HASE . . . . . Ft. Monroe, Va.      | SUE THOMPSON . . . . . Bellows Falls, Vt. |

1939

|  |  |
|--|--|
| JOSEPHINE JENKINS . . . . . Crewe, Va.     | BERDYNE SWISHER . . . . . Richmond, Ind. |
| JANE HUTCHISON . . . . . Massopiqua, N. Y. | MARGARET-H. WILLIAMS Forest Hills, N. Y. |

1940

|  |   |
|--|---|
| ROSA ELLIS . . . . . Richmond, Va.             | JAYNE MAGEE . . . . . Baltimore, Md.        |
| VIRGINIA FORWOOD . . . . . Havre de Grace, Md. | JANE MYERS . . . . . Washington, D. C.      |
| ELIZABETH HAMMOND . . . . . Milford, Del.      | EMELIE PHILLIPS . . . . . Hamptonton, N. J. |
| MARIE HARRIS . . . . . New Rochelle, N. Y.     | ANN TERRELL . . . . . Richmond, Va.         |
| LUCY YEAMON . . . . . Ridgely Park, N. J.      |   |

### PLEDGES

|   |  |
|---|--|
| MARJORIE BARNES . . . . . Chattahoochee, Fla. | LISA BLOEDE . . . . . Catonsville, Ind.        |
| LUCILE BYBEE . . . . . Norfolk, Va.           | ALICE GATES . . . . . Chester, Va.             |
| LOUISE COLE . . . . . Evanston, Ill.          | ANNA L. GORDON . . . . . Hampton, Va.          |
| ETHEL DONNELLY . . . . . Washington, D. C.    | JANE SAUNDERS . . . . . Newport News, Va.      |
| ELIZA EAST . . . . . Altavista, Va.           | ELIZABETH SHACKLETTE . . . . . Harrisburg, Va. |
| CATHERINE EDGE . . . . . Richmond, Va.        | JEAN STEVENSON . . . . . Washington, D. C.     |
| PHYLLIS FARLEY . . . . . Bronxville, N. Y.    | LILLIAN WAYMACH . . . . . Richmond, Va.        |
| FRANCES JOURDON . . . . . Meridian, Conn.     |  |





Charlotte Bagot  
Ruth Barton  
Kitty Jane Britton  
Evelyn Baskin Bucher



Barbara Elizabeth Bundy  
Jean W. Clarahan  
Elizabeth Jane Cook  
Christine J. Cowan



Dorothy S. Dickie  
Gwendolin Virginia Evans  
Elizabeth Foster  
Sarah Louise Hall



Lucia Frances Hawley  
Cynthia W. Hoge  
Kathryn Marie Hoover  
Nancy D. Johnson



Anne C. Layton  
Virginia Edith Markell  
Betty Jane Markell  
Virginia Martin



Gertrude I. McCallum  
Carol Constance M. Coy  
Frances J. Reeder  
Roberta I. Rosendale



Florence I. Signargo  
Ada Lillian Stuart  
Hope Toulon  
Jane F. Upchurch  
Z. Elaine Wooddy





# KAPPA ALPHA THETA

Founded at DePaul University, 1870

## BETA LAMBDA CHAPTER

*Established 1922*

### SORORES IN URBE

MRS. Y. O. KENT

Mrs. J. HENDERSON

MISS P. LEE

### SORORES IN COLLEGIO

1938

|                             |                   |                       |                   |
|-----------------------------|-------------------|-----------------------|-------------------|
| LUCIA HAWLEY . . . . .      | Washington, D. C. | CAROL MCCOY . . . . . | Bronxville, N. Y. |
| GERTRUDE MCCALLUM . . . . . | Chillicothe, O.   | ADA STUART . . . . .  | Montrose, Va.     |

1939

|                         |                        |                             |                  |
|-------------------------|------------------------|-----------------------------|------------------|
| BAYLY BUCHER . . . . .  | Ft. Monroe, Va.        | SARAH HALL . . . . .        | Heathsville, Va. |
| BARBARA BUNDY . . . . . | Washington, D. C.      | WINIFRED LACROSSE . . . . . | Westfield, N. J. |
| GWEN EVANS . . . . .    | Grand Rapids, Mich.    | ROBERTA ROSENDALE . . . . . | Westfield, N. J. |
|                         | ELAINE WOODY . . . . . |                             | Baltimore, Md.   |

1940

|                           |                         |                             |                      |
|---------------------------|-------------------------|-----------------------------|----------------------|
| JEAN CLARAHAN . . . . .   | Floral Park, N. Y.      | ANNE LAYTON . . . . .       | Lansdowne, Pa.       |
| ELIZABETH COOK . . . . .  | Washington, D. C.       | BETTE RIBBLE . . . . .      | Mountain Lake, N. J. |
| CHRISTINE COWAN . . . . . | Plainfield, N. J.       | FLORENCE SIGNAIGO . . . . . | Highland Park, Mich. |
| CORNELIA HOGE . . . . .   | Ft. H. G. Wright, N. Y. | JANE UPCHURCH . . . . .     | Lebanon, Ill.        |

### PLEDGES

|                            |                  |                            |                   |
|----------------------------|------------------|----------------------------|-------------------|
| JANE AUSTIN . . . . .      | Amarillo, Tex.   | KAY HOOVER . . . . .       | Plainfield, N. J. |
| DOROTHY DICKIE . . . . .   | Maplewood, N. J. | NANCY JOHNSON . . . . .    | Plainfield, N. J. |
| BETTY MARKELL . . . . .    | Wheeling, W. Va. | VIRGINIA MARKELL . . . . . | Wheeling, W. Va.  |
| RUTH BARTON . . . . .      | Stoneham, Mass.  | VIRGINIA MARTIN . . . . .  | Farmville, Va.    |
| KITTY BRITTON . . . . .    | Lansdowne, Pa.   | FRANCES REEDER . . . . .   | Easton, Pa.       |
| ELIZABETH FOSTER . . . . . | Marion, O.       | HOPE TOULON . . . . .      | Washington, D. C. |





Nancy Sarah Adams  
Helen Browne Bennett  
Lucie Agnes Bennett  
Marian Bradshaw  
Beverly R. Bridge



Marietta Butler  
May R. Carruth  
N. Willette Chambers  
Barbara Clawson  
Amie Lee Cobb



Sara Eleanor Cole  
Ann Pettit Gross  
Martha Davis  
Jane Elizabeth Ensor  
Jean F. Gordon



Dorothy Herbst  
Margaret Heydecker  
Hope Hunt  
Betsy Keller  
Edna Louise Klinge



Ann Mitchell  
Carolyn F. Moses  
Frances L. Nenzel  
Kathleen May Peck  
Sarah I. Robbins



Kathryn Ann Sherman  
Dorothy Dana Spence  
Helen Inez Strange  
Margaret I. Taylor  
Mary Myers Taylor



Helen N. Wall  
Nancy F. White

1938





# KAPPA KAPPA GAMMA

Founded at Monmouth College, 1870

## GAMMA KAPPA CHAPTER

*Established 1923*

### SORORES IN URBE

MRS. RUTHRIFORD GOODWIN    MRS. WALTER BOZARTH    MRS. J. WILFRED LAMBERT

### SORORES IN COLLEGIO

1938

|                            |                        |                          |                     |
|----------------------------|------------------------|--------------------------|---------------------|
| NANCY ADAMS . . . . .      | Dover, Del.            | FRANCES NENZEL . . . . . | Richmond, Va.       |
| LEITHA ARMISTEAD . . . . . | Williamsburg, Va.      | KATHLEEN PEEK . . . . .  | Norfolk, Va.        |
| MARION BRADSHAW . . . . .  | Upper Montclair, N. J. | SARA ROBBINS . . . . .   | N. Ferrytown, N. Y. |
| BEVERLY BRIDGE . . . . .   | Mechanic Falls, Me.    | HELEN WALL . . . . .     | Williamsburg, Va.   |
| MARIFETTA BUTLER . . . . . | Manilla, P. I.         | MARILIA DAVIS . . . . .  | Minneapolis, Minn.  |
| JEAN GORDON . . . . .      | Easton, Pa.            |                          |                     |

1939

|                          |                    |                             |                    |
|--------------------------|--------------------|-----------------------------|--------------------|
| HELEN BENNETT . . . . .  | Chevy Chase, Md.   | KATHERINE MATEJKA . . . . . | Washington, D. C.  |
| SARA COLE . . . . .      | Montclair, N. Y.   | DOROTHY SPENCE . . . . .    | Bancroft, Va.      |
| SHIRLEY DAIGER . . . . . | Washington, D. C.  | MARGARET TAYLOR . . . . .   | Norfolk, Va.       |
| MARGIE HOSKINS . . . . . | Jacksonville, Fla. | MARY M. TAYLOR . . . . .    | Richmond, Va.      |
| YVONNE JOHNSON . . . . . | Richmond, Va.      | NANCY WHITE . . . . .       | Shaker Heights, O. |

1940

|                           |                    |                           |                   |
|---------------------------|--------------------|---------------------------|-------------------|
| SARAH BELL . . . . .      | Shaker Heights, O. | GARDINA MATEJKA . . . . . | Washington, D. C. |
| JUDITH BIRDSEYE . . . . . | Flushing, N. Y.    | CAROLINE MOSES . . . . .  | Appomattox, Va.   |
| ANNE CROSS . . . . .      | Suffolk, Va.       | ANN SHERMAN . . . . .     | Ashtabula, O.     |
| HOPE HUNT . . . . .       | Washington, D. C.  | HELEN STRANGE . . . . .   | Richmond, Va.     |

### PLEDGES

|                                     |                   |                               |                     |
|-------------------------------------|-------------------|-------------------------------|---------------------|
| LUCIE BENNETT . . . . .             | Chevy Chase, Md.  | MARGARET HEYDECKER . . . . .  | Brouxville, N. Y.   |
| PATRICIA BEVERLY-GIDDINGS . . . . . | Williamsburg, Va. | EDNA KLINGE . . . . .         | Silver Springs, Md. |
| MAY CARRUTH . . . . .               | Norfolk, Va.      | MARION MILNE . . . . .        | Summit, N. J.       |
| AMIE LEE COBB . . . . .             | Wakefield, Va.    | ANNE MITCHELL . . . . .       | Atlanta, Ga.        |
| ELIZABETH ENSOR . . . . .           | Omaha, Neb.       | LILLIAN ROBINSON . . . . .    | Sayville, N. Y.     |
| FRANCES GULLION . . . . .           | Washington, D. C. | KATHFRINE RAWLSTONE . . . . . | New York, N. Y.     |
| FRANCES SEYMOUR . . . . .           | Maplewood, N. J.  |                               |                     |

[ 169 ]

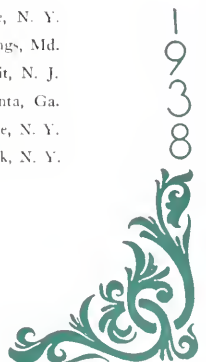



Edith Appleby  
Jean G. Baker  
Jane A. Baker  
Mary Alice Barnes  
Olive Pearl Berger



Schl. Baker  
Elizabeth M. Cutler  
Margaret Jane Dickey  
Frances N. Fells  
Grace H. Elliott



Mary Virginia Flanary  
Louise Esther Grant  
Lucille Hander  
Lucille M. Haynes  
Martha F. Johnson



Letitia G. Jones  
Dorothy Lundquist  
Jean Elizabeth Lyngaas  
Marjorie I. Lytle  
May Hurley Mackey



Lucyerna I. Mathew  
Nancy McCall  
Helen F. McDemott  
Margareth Meyer  
Margaret H. Mitchell



Harriet M. Mouden  
Janet Stuart Murray  
Margaret W. Palmer  
Margaret M. Peck  
Sally Macon Potter



Ruth Evelyn Rapp  
Kathryn Beal Sale  
Gertrude M. Shaffer  
Audrey G. Smith  
Maureen P. Stuart



Dorothy Ellen Swan  
Irene C. Tisdale  
Elsie May Vredland  
Frances K. Wagner  
Jean Harper Warren  
Norma Lucy Warren

1938





# PI BETA PHI

Founded at Monmouth College, 1867

VIRGINIA GAMMA CHAPTER

*Established 1925*

## SORES IN URBE

|                      |                   |                 |
|----------------------|-------------------|-----------------|
| MRS. D. J. BLOCKER   | MISS MAE WRIGHT   | MISS SALLY REED |
| MRS. J. G. WARBURTON | MRS. FLOYD AYERS  | MISS MARY ALLEN |
| MISS JEAN MARCHANT   | MISS ALICE PERSON | MISS JANE AYERS |

## SORES IN COLLEGIO

1938

|  |   |
|--|---|
| MARY V. FLANARY . . . . . Dryden, Va.          | HARRIET MORDEN . . . . . Bad Axe, Mich.   |
| EUGENIA MATHEW . . . . . Richmond, Ind.        | SALLY M. PORTER . . . . . Portsmouth, Va. |
| MARGIELEH MEYER . . . . . Oklahoma City, Okla. | LEONA TISDALE . . . . . Ossining, N. Y.   |

1939

|   |   |
|---|---|
| JANE BAKER . . . . . Lakewood, O.               | MARY MACKAY . . . . . Houston, Tex.     |
| JEAN BAKER . . . . . Lakewood, O.               | JANET MURRAY . . . . . Hartford, Conn.  |
| MARY A. BARNES . . . . . Flushing, N. Y.        | MARGARET PALMER . . . . . Media, Pa.    |
| PEARL BRUFFGER . . . . . Maplewood, N. J.       | JANE RAY . . . . . Salt Lake City, Utah |
| FRANCES EELLS . . . . . Bethesda, Md.           | BEAL SALL . . . . . Washington, D. C.   |
| LUCILLE ELDRIDGE . . . . . Hagerstown, Md.      | GERTRUDE SHAEFER . . . . . Cass, W. Va. |
| LUCILLE HAYNES . . . . . Port Washington, N. Y. | AUDREY SMITH . . . . . Cincinnati, O.   |
| LEITILIA JONES . . . . . Norfolk, Va.           | JEAN WARREN . . . . . Washington, D. C. |

1940

|  |   |
|--|---|
| JEANNETTE APPELBY . . . . . Harrisburg, Pa.  | HELEN McDERMOTT . . . . . New York, N. Y.   |
| MARGARET DICKEY . . . . . Shaker Heights, O. | ELIZABETH MOORE . . . . . Latrobe, Pa.      |
| LUCILLE HARDER . . . . . Grand Rapids, Mich. | FRANCES WAGENER . . . . . Williamsburg, Va. |

## PLEDGES

|  |   |
|--|---|
| SYBIL BURKIT . . . . . San Francisco, Cal.   | JEAN LYNGAAS . . . . . White Plains, N. Y.      |
| NANCY CHURCH . . . . . Balacynwyd, Pa.       | MARJORIE LYTLE . . . . . Salisbury, Pa.         |
| ELIZABETH CUTLER . . . . . Newport News, Va. | NANCY MCCALL . . . . . Larchmont, N. Y.         |
| GRACE ELLIOT . . . . . Freeport, N. Y.       | DAPHNE MCGAVACH . . . . . New York, N. Y.       |
| GRACE FLAVELL . . . . . Philadelphia, Pa.    | MARGARET MITCHELL . . . . . Silver Springs, Md. |
| MARGARET FORD . . . . . Roxboro, N. C.       | MARGARET PECK . . . . . Oklahoma City, Okla.    |
| LOUISE GRANT . . . . . Tirana, Ala.          | RUTH RAPP . . . . . Jamaica, N. Y.              |
| ELIZABETH IMUS . . . . . Mt. Rainier, Md.    | ELIZABETH REED . . . . . Minneapolis, Minn.     |
| MARTHA JOHNSON . . . . . Walters, Va.        | MAURINE STEWART . . . . . Washington, D. C.     |
| ALICE LAUBACH . . . . . Philadelphia, Pa.    | DOROTHY SWAN . . . . . Shaker Heights, O.       |
| DOROTHY LINQUIST . . . . . Tuckahoe, N. Y.   | ELSIE VREELAND . . . . . Rocky Hill, N. J.      |
| NORMA WARREN . . . . . Belmont, Calif.       |   |

[171]

WILLIAM AND MARY





Jean Blaine Bowers  
 Sarah W. Burton  
 Mary Elizabeth Carr  
 Jean Elizabeth Collins

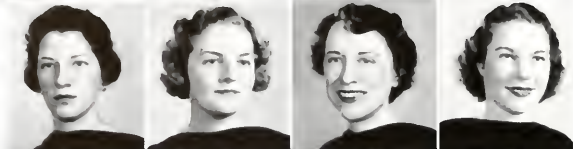

Betty M. Council  
 Emma A. Dalton  
 Ella Lee Fulton  
 Frances W. Garrett



Fleanor B. Garris  
 Lara W. Gosdin  
 Constance R. Graves  
 Helen Gray



Shirley Carolyn Griffin  
 Pearl Jeannette Hajas  
 Frances Elizabeth Jacobs  
 Charlotte Jane Johnson



Rosa Elizabeth Jordan  
 Elizabeth Lea  
 Alice McKain  
 Helen Louise Oberlander



Elizabeth F. Peck  
 Nancy Ruth Richardson  
 Lois Ruth Sheppard  
 Mildred A. Shepherd



Ruby W. Trice  
 Betty Parker Tyler  
 Linda A. Waddell







# PHI MU

Founded at Wesleyan College, 1852

## GAMMA ALPHA CHAPTER

*Established 1926*

### SORORES IN URBE

MISS THELMA BROWN

MISS ANNE CROXTON

MISS PEARL YOUNG

### SORORES IN COLLEGIO

1938

|  |  |
|--|--|
| ELLA LEE FULTON . . . . . Roanoke, Va.         | ELIZABETH LEA . . . . . South Boston, Va.    |
| ELEANOR GARRIS . . . . . Norfolk, Va.          | NANCY RICHARDSON . . . . . Newport News, Va. |
| CONSTANCE GRAVES . . . . . East Walpole, Mass. | LOIS SHEPPARD . . . . . Morristown, N. J.    |
| CHARLOTTE JOHNSON . . . . . Greenwich, N. J.   | LINDA WADDILL . . . . . Danville, Va.        |

1939

|  |  |
|--|--|
| ELIZABETH CARR . . . . . Leesburg, Va. | PEARL J. HAIGIS . . . . . Foxboro, Mass.     |
| LURA GODDIN . . . . . Toano, Va.       | ROSA-ELIZABETH JORDAN . . . . . Norfolk, Va. |
| BETTY PECK . . . . . Glen Ridge, N. J. |  |

1940

|   |  |
|---|--|
| CONSTANCE CRABTREE Newton Center, Mass. | FRANCES GARRETT . . . . . Danville, Va.  |
| EMMA DALTON . . . . . Chester, Pa.      | MILDRED SHEPHERD . . . . . Richmond, Va. |
| BETTY TYLER . . . . . Annapolis, Md.    |  |

### PLEDGES

|   |  |
|---|--|
| JOAN BOWERS . . . . . Elyria, O.            | FRANCES JACOBS . . . . . Steubenville, O.  |
| SARAH BURTON . . . . . Norton, Va.          | ALICE MCKAIN . . . . . Pittsburgh, Pa.     |
| JEAN COLLMUS . . . . . Frederick, Md.       | LOUISE OBERRENDER . . . . . Ventnor, N. J. |
| BETTY M. COUNCIL . . . . . Staunton, Va.    | ELIZABETH PAGE . . . . . Rochester, N. Y.  |
| HELEN GRAY . . . . . Chatham, Va.           | RUBY TRICE . . . . . Toano, Va.            |
| SHIRLEY GRIFFIN . . . . . Newark, N. J.     | MARIAN L. WALDMANN Washington, D. C.       |
| JEANNE WILSON . . . . . New Rochelle, N. Y. |  |

[173]

# WILLIAM AND MARY





Loret Carolyn Billee  
 Beverly Boone  
 Jane Ellen Brandt  
 Virginia Lee Brenn  
 Elizabeth H. Cook



Rose Coffin  
 Anna Mae Cook  
 Laura Elizabeth Craig  
 Madge Nickerson Dunn  
 Louise Howell Ely



May C. Eelder  
 Lina Lee Foreman  
 Elizabeth Jane Gettins  
 Mary Virginia Gilbert  
 Marjorie T. Goldner



Frances J. Grodecowat  
 Annabel W. Hopkins  
 Elsie Phyllis Hornby  
 Dorothy Hotford  
 Joyce Jackson



Ethel Jordan  
 Mary Allen Kearney  
 Dorothy M. Kinsaid  
 Frances H. Lewis  
 June Elizabeth Lucas  
 Barbara Ann Milligan



Virginia Nunn  
 Mary W. O'Farrell  
 Margaret Fay Prickett  
 May M. Prickett  
 Helen Elizabeth Quillin  
 Harriet A. Rickerson



Jane Robertson  
 Jane M. Speakman  
 Pauline G. Spinnen  
 Margaret I. Stigall  
 Eleanor J. Taylor  
 Mary Jane Thomas



Metha W. Ward  
 Barbara J. Westcott  
 Nella Inez Whitaker  
 Harriet Williams  
 Margaret Woodland  
 Elizabeth Anne Yor





# ALPHA CHI OMEGA

Founded at Depauw University, 1885

## BETA DELTA CHAPTER

*Established 1927*

### SORES IN URBE

MRS. W. M. JONES

MRS. J. C. CHANDLER  
MRS. JOHN ZAHAROV

MISS MAE CHANDLER

### SORES IN FACULTATE

MISS ALTHEA HUNT

MISS KATHLEEN ALSOP

MISS ALMA WILKIN

### SORES IN COLLEGIO

1938

MAY FIELDER . . . . . Fort Leavenworth, Kans.  
ANNABEL HOPKINS . . . . . Bel Air, Md.  
DOROTHY KINCAID . . . . . Wilmington, Del.

JANE ROBERTSON . . . . . Elkton, Md.  
JANE SPFAKMAN . . . . . Wilmington, Del.  
MARGARET WOODLAND . . . . . Hot Springs, Ark.

1939

JANET BILLET . . . . . Sabot, Va.  
NANCY-REDMOND CASE W. . . . . Springfield, Mass.  
PEGGY COOK . . . . . Petersburg, Va.  
FRANCES GRODECOEUR . . . . . Monongahela, Pa.  
DOROTHY HOSFORD . . . . . Maplewood, N. J.  
JOYCE JACKSON . . . . . Suffolk, Va.  
ETHEL JORDAN . . . . . Dublin, Va.

MARY WILLIS O'FARRELL . . . . . Petersburg, Va.  
PEGGY PRICKEIT . . . . . West Point, N. Y.  
BETTY ROBERTS . . . . . Ottumwa, Iowa  
MARGARET SIBERT . . . . . Winston-Salem, N. C.  
PAULINE SPINNEY . . . . . Hingham, Mass.  
ALETHA WARD . . . . . Atlantic City, N. J.  
BARBARA WESTCOAT . . . . . Ridgewood, N. J.

1940

JANE BRANDT . . . . . Wilmette, Ill.  
VIRGINIA BRENN . . . . . Fort Howard, Md.  
BETTY CRAIG . . . . . Ridgewood, N. J.  
MADGE DUNN . . . . . Richmond, Va.  
LOUISE ELY . . . . . Manila, P. I.  
HARRIET WILLIAMS . . . . . New Rochelle, N. Y.

VIRGINIA NUNN . . . . . Milwaukee, Wis.  
BETH QUILLIN . . . . . Washington, D. C.  
HARRIET RICKETSON . . . . . New Rochelle, N. Y.  
ELEANOR TAYLOR . . . . . Dover, N. J.  
NELLA WHITAKER . . . . . Upper Darby, Pa.

### PLEDGES

BEVERLY BOONE . . . . . Rochester, N. Y.  
ROSE COFFIN . . . . . White Plains, N. Y.  
BETTY COOK . . . . . Petersburg, Va.  
ANNA MAY COSBY . . . . . Williamsburg, Va.  
LURA LEE FOREMAN . . . . . Norfolk, Va.  
ELIZABETH GETTINS . . . . . Indianapolis, Ind.  
MARJORIE GILDNER . . . . . Philadelphia, Pa.  
ANNE YORK . . . . . Washington, D. C.

PHYLLIS HORNSBY . . . . . Norfolk, Va.  
MARY ALLEN KEARNEY . . . . . Norfolk, Va.  
FRANCES LEWIS . . . . . Washington, D. C.  
JUNE LUCAS . . . . . Wallingford, Conn.  
POLLY PRICKEIT . . . . . West Point, N. Y.  
MARGARET STICALL . . . . . Richmond, Va.  
MARY JANE THOMAS . . . . . Winthrop, Mass.

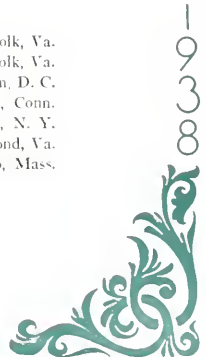



Ruth Ellen Ball  
Charlotte Brown  
Max McKay Darragh  
Emily A. Edgerton



Rosa Mae Evans  
Marcia Gallber  
Rachel F. Griffin  
Marjorie Leigh Harvey



Katherine D. Horsley  
Edna T. Howell  
Margaret F. Hutton  
Elizabeth Ann Jones



Katherine C. Lee  
Evelyn Lengick  
Virginia B. Lester  
Ruth Melke

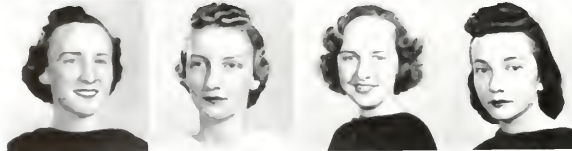

Lucy Lyne Nelson  
Marie Rapp  
Helen Davis G. Robinson  
Eleanor Rowan



Aura Renata Schroeder  
Golda Mae Sutton  
Phyllis Tall  
Maryann M. Vaden



Mollie E. Waters  
Edna Howard White  
Dorothy P. Winfield  
Betty I. Whitehall  
Florence I. Whiteley





# KAPPA DELTA

Founded at State Teacher's College, Farmville, Va., 1897

## ALPHA PI CHAPTER

*Established 1923*

### SORES IN URBE

MRS. R. P. COCKE  
MRS. CHARLES MARSH

MISS ANNIE BOZARTH  
MRS. STANLEY HUGHES

MISS VIRGINIA D. STERLING  
MRS. PHILLIP NELSON

### SORES IN COLLEGIO

#### 1938

|                             |                     |                          |                 |
|-----------------------------|---------------------|--------------------------|-----------------|
| MARCIA GALLIHER . . . . .   | Washington, D. C.   | MARIE RAPP . . . . .     | Cartaret, N. J. |
| RUTH MERKLE . . . . .       | Cranford, N. J.     | MARGARET VADEN . . . . . | Gretta, Va.     |
| WILBERTA NEWBERRY . . . . . | Los Angeles, Calif. | MOLLIE WATERS . . . . .  | Germantown, Md. |
| FLORENCE WHITELEY . . . . . | Upper Darby, Pa.    |                          |                 |

#### 1939

|                          |                  |                            |                |
|--------------------------|------------------|----------------------------|----------------|
| RUTH BRILL . . . . .     | Danberry, Conn.  | MARGARET HUTTON . . . . .  | Suffolk, Va.   |
| ROSA EVANS . . . . .     | Arlington, Va.   | BETTIE ANN JONES . . . . . | Baltimore, Md. |
| RACHEL GRIFFIN . . . . . | Nashville, N. C. | ANN PAGE . . . . .         | Roanoke, Va.   |
| Edna Howell . . . . .    | Maplewood, N. J. | PHYLLIS TALL . . . . .     | Baltimore, Md. |

#### 1940

|                          |                 |                                 |                  |
|--------------------------|-----------------|---------------------------------|------------------|
| EMILY EDGERTON . . . . . | Narbeth, Pa.    | EVELYN LENGNICK . . . . .       | Westfield, N. J. |
| HELEN GUDEBROD . . . . . | St. Davids, Pa. | VIRGINIA BROWN LESTER . . . . . | Stanley, Va.     |
| LUCY NELSON . . . . .    |                 | Haltown, W. Va.                 |                  |

### PLEDGES

|                                   |                    |                              |                   |
|-----------------------------------|--------------------|------------------------------|-------------------|
| Charlotte Brown . . . . .         | Riverhead, N. Y.   | ELEANOR ROWAN . . . . .      | Williamsburg, Va. |
| MARGARET COVERLEY-SMITH . . . . . | White Marsh, Pa.   | AURA SCHROEDOR . . . . .     | Ridgewood, N. J.  |
| MARY DARRAGH . . . . .            | Upper Darby, Pa.   | GOLDA MAE SUTTON . . . . .   | Ar'ington, Va.    |
| KATHERINE LEE . . . . .           | Brooklyn, N. Y.    | EDNA WHITE . . . . .         | Roanoke, Va.      |
| HELEN DORIS ROBISON . . . . .     | East Orange, N. J. | BETTY WHITEHILL . . . . .    | Washington, D. C. |
| MARGARET JAHNKE . . . . .         | Mount Vernon, Ohio | DOT WHITEFIELD . . . . .     | Maplewood, N. J.  |
| REBECCA PATTERSON . . . . .       | Perryville, Md.    | ELOISE WHITTINGTON . . . . . | Baltimore, Md.    |





Elizabeth Charlotte Barr  
Elizabeth B. Bowden  
Nancy Cauer  
Dorothy B. Chick  
Harriet Colver



Jean Ridgway Cox  
Martha W. Cox  
Minnie R. Dobie  
Lucy Meade Dobie  
Frances M. Durva



Mary Mildred Eastlack  
Dorothy Evans  
Jean Wallace Farr  
Lucille M. Fitts  
Marjorie M. Gay



Ceraldine M. Gordon  
Ruth Hollands  
George Ann Holton  
Madeleine M. Howard  
Frances F. Jenkins



Florence Naomi Jones  
Phyllis W. King  
Elizabeth Anne Knoll  
Martha D. McCarty  
Jean F. McEldowney



Elizabeth Muser  
Katharine R. Noelflet  
Jeanne S. Parker  
Cornelia Preston  
Mary Elizabeth Richardson



Anna B. Roper  
Sarah Safford  
Ann Prudence Searle  
Shirley G. Shearn  
Lucille Virginia Spivey



Mary Underhill  
Winifred U. Wheeler  
Sara Jane White  
Mildred B. Wilshire





# DELTA DELTA DELTA

Founded at Boston University, 1888

## ALPHA MU CHAPTER

*Established 1928*

### SORES IN URBE

MRS. WILLIAM GUY  
MRS. K. J. HOKE

MRS. A. E. KENDREW

MRS. J. H. JACKSON  
MRS. CHARLES DUKE

### SORES IN COLLEGIO

1938

HARRIET COLYER . . . . Cobleskill, N. Y.  
PHYLLIS KING . . . . Rockville Center, N. Y.  
LUCILLE FITTS . . . . Cortland, N. Y.

FRANCES JENKINS . . . . . Roanoke, Va.  
CORNELIA PRESTON . . . . . Lewisburg, W. Va.  
CHRISTINE WEAVER . . . . . Gloucester, Va.

1939

MINNIE DOBIE . . . . . Stony Creek, Va.  
WINIFRED WHEELER . . . . . Baldwin, N. Y.  
SALLY ANN PRICE . . . . . Glenrock, N. J.

DOROTHY EVANS . . . . . Scranton, Pa.  
RUTH HOLLANDS . . . . . Hornell, N. Y.  
MARTHA MCCARTY . . . . . Corning, N. Y.

1940

JEANNE PARKER . . . . . Norfolk, Va.  
JEAN FARR . . . . . Wenonah, N. J.  
GERRY GORDEN . . . . . Brooklyn, N. Y.  
MADELINE HOWARD . . . . . Harrisburg, Pa.

MARY UNDERHILL . . . . . Summit, N. J.  
ADELE HARRIS . . . . . Flushing, N. Y.  
SHIRLEY SHEAEN . . . . . Richmond, Va.  
DOROTHY SEASE . . . . . Richmond, Va.

### PLEDGES

ELIZABETH BLAIR . . . . . Brooklyn, N. Y.  
ELIZABETH BOWDEN . . . . . Norfolk, Va.  
NANCY CAUSER . . . . . Elmira, N. Y.  
DOROTHY CHICK . . . . . Oscawana, N. Y.  
JEAN COX . . . . . Norfolk, Va.  
MARTHA COX . . . . . Richmond, Va.  
LUCY DOBIE . . . . . Stony Creek, Va.  
RUTH DOERSCHUCK . . . . . Baden, N. C.  
MARJORIE GAY . . . . . Norfolk, Va.  
GEORGIA HOLTON . . . . . Long Beach, Cal.

NANCY JOYNES . . . . . Norfolk, Va.  
FRANCES KNIGHT . . . . . Washington, D. C.  
JEAN MCELDOWNEY . . . . . Philadelphia, Pa.  
ELIZABETH MUSSER . . . . . Lampeter, Pa.  
KATHERINE NORFLEET . . . . . Norfolk, Va.  
MARGARET PAULSON . . . . . Hollywood, Cal.  
BETSY RICHARDSON . . . . . Reading, Pa.  
ANNA ROPER . . . . . Norfolk, Va.  
LUCILLE SPIVEY . . . . . Richmond, Va.  
SARA JANE WHITE . . . . . Norfolk, Va.

MILDRED WILTSHIRE . . . . . Richmond, Va.

[179]

WILLIAM AND MARY





Margaret S. Averill  
Virginia I. Bean  
Marionette Bettersidge  
Dorothy Hope Bitting  
Grace Elizabeth Briel



Annabel Bubaker  
Betty Virginia Carter  
Nancy Wood Chisholm  
Frances H. Darby  
Frances Davis



Jennie R. Davis  
Lillian A. Douglas  
Mary Katharine Edinger  
Peggy Ann English  
A. Louise Eppinger



Phyllis Garber  
Jane Groggins  
Sally G. Holladay  
Grace C. Hopkins  
Jane Elizabeth Jackson



Jocelyn M. Killackey  
Gretchen Kimmell  
Ellen Frances Lindsay  
Mary Frances Merrill  
Martha Virginia Moreland



Frances Olivia Paul  
Francis Elizabeth Ripley  
Nancy M. Ripley  
Mary Elvia Ruddell  
Alma Lee Strider



Nira Tyson  
Elizabeth M. Wood  
Janet H. Wood







# GAMMA PHI BETA

Founded at Syracuse University, 1874

## ALPHA CHI CHAPTER

*Established 1933*

### SORORES IN URBE

MISS NELLIE BLOXTON                      MISS ANN CHAPMAN

### SORER IN FACULTATE

MISS ELIZABETH BURGER

### SORORES IN COLLEGIO

1938

|                           |              |                            |                    |
|---------------------------|--------------|----------------------------|--------------------|
| JENNIE DAVIS . . . . .    | Warsaw, Ky.  | GRETCHEN KIMMELL . . . . . | Jacksonville, Fla. |
| GRETA GRASON . . . . .    | Towson, Md.  | NITA LIGON . . . . .       | Richmond, Va.      |
| MARTHA MORELAND . . . . . | Hampton, Va. |                            |                    |

1939

ANNABEL BRUBAKER . . . . . Lebanon, Pa.

1940

|                         |                    |                             |                   |
|-------------------------|--------------------|-----------------------------|-------------------|
| HOPE BITING . . . . .   | Perth Amboy, N. J. | LOUISE EPPINGER . . . . .   | Chambersburg, Pa. |
| BETTY CARTER . . . . .  | Brooklyn, N. Y.    | CARRIE MASSENBURG . . . . . | Hampton, Va.      |
| FRANCES DARBY . . . . . | Baltimore, Md.     | ELEANOR ROTH . . . . .      | Allentown, Pa.    |
| JANE GROGGINS . . . . . | Washington, D. C.  | BETTY WOOD . . . . .        | Washington, D. C. |

### PLEDGES

|                            |                         |                             |                      |
|----------------------------|-------------------------|-----------------------------|----------------------|
| FRANCES MERRILL . . . . .  | Norfolk, Va.            | FRANCES PAUL . . . . .      | Fortress Monroe, Va. |
| ALMA L. STRIDER . . . . .  | Charlestown, W. Va.     | GRACE BRIEL . . . . .       | Richmond, Va.        |
| MARY HOLMES . . . . .      | Newburgh, N. Y.         | NANCY CHISHOLM . . . . .    | Richmond, Va.        |
| FRANCES DAVIS . . . . .    | Ocean View, Va.         | LILLIAN DOUGLAS . . . . .   | Altavista, Va.       |
| PEGGY A. ENGLISH . . . . . | Arlington, Va.          | MARY EDINGER . . . . .      | Woodstock, Ill.      |
| FRANCES RIPLEY . . . . .   | Portsmouth, Va.         | PHYLLIS GARBER . . . . .    | Portsmouth, Va.      |
| NANCY RIPLEY . . . . .     | Portsmouth, Va.         | SALLY HOLLADAY . . . . .    | Minneapolis, Minn.   |
| WILLETHA HOLMES . . . . .  | Newburgh, N. Y.         | GRACE HOPKINS . . . . .     | Dayton, O.           |
| MARJORIE BETTERIDGE        | Upper Montclair, N. J.  | JANE JACKSON . . . . .      | Springfield, Mass.   |
| VIRGINIA MILLER . . . . .  | Washington, D. C.       | EVELYN KEMPFER . . . . .    | Alexandria, Va.      |
| JANET WOOD . . . . .       | Roanoke, Va.            | JOCELYN KILLACKEY . . . . . | Hartsdale, N. Y.     |
| MARGARET AVERILL           | Washington Depot, Conn. | ELLEN LINDSAY . . . . .     | Washington, D. C.    |
| VIRGINIA BECAN . . . . .   | Newport News, Va.       | MARY RUDDELL . . . . .      | Brookline, Mass.     |

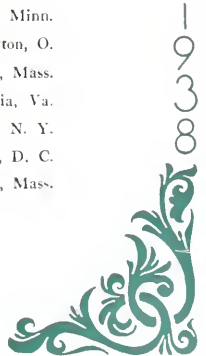



## PAN-HELLENIC COUNCIL

### OFFICERS

CONNIE GRAVES . . . . . *President*  
 MAY FIELDER . . . . . *Secretary-Treasurer*

### REPRESENTATIVES

|                          |                          |                          |
|--------------------------|--------------------------|--------------------------|
| <i>Coi Omega</i>         | <i>Kappa Delta</i>       | <i>Pi Beta Phi</i>       |
| SUE THOMPSON             | RACHEL GRITIN            | HARRIET MORDON           |
| MARY JANE HUTCHINSON     | ROSA EVANS               | JEAN WARREN              |
| <i>Kappa Kappa Gamma</i> | <i>Gamma Phi Beta</i>    | <i>Alpha Chi Omega</i>   |
| SALLY ROBBINS            | MARIEA MORLAND           | MAY FIELDER              |
| MARGERY HOSKINS          | ETL DARBY                | FRANCIS GRODICOEUR       |
| <i>Phi Mu</i>            | <i>Kappa Alpha Theta</i> | <i>Delta Delta Delta</i> |
| CONNIE GRAVES            | BABY BOOKER              | SALLY ANN PRICE          |
| BILLY PECK               | JEAN CLARKMAN            | MINNIE LOU DOBIE         |

1921

THE COLONIAL ECHO . . .



B O O K F I V E

•  
•  
•  
•

# ORGANIZATIONS.











## THE PAN-AMERICAN LEAGUE

*(To promote friendship among the students of the Americas)*

### FACULTY SPONSORS

DR. JOHN R. FISHER

DR. EARL G. SWAN

### MEMBERS IN ORDER OF ENROLLMENT

BEN CROWSON (*Founder*)

BURTON SUFF

PRIG GLOVER

ALEX CURYK

ROBERT KERN

THOMAS CARTWRIGHT

WILLIAM BROWN

JANE MASSINGALE

KIMP BOOI

JEAN BAKER

JANE BAKER

EMER CROWSON

ROBERT SCRIPS

DORA LEWIS

JEAN SHERIDAN

ALLEN EBERLY

JOHN BRITTON

BRAD GILBERT

EDWARD PHILLIPS

ASA DIX

JAMES THOMPSON

GEORGE SANDS

CABELL MAPP

LOUIS WILLOUGHBY, JR.

Establecida el primero de Noviembre de 1937 para estrechar los lazos de amistad entre las Americas y promover el interes por el estudio de las asignaturas de musica, espanol, educacion, geografia, historia, asi como por los viajes.

[1981]

THE COLONIAL ECHO





# THE DRAMATIC CLUB

## OFFICERS

CARL BUFFINGTON . . . . . *President*      JANET MURRAY . . . . . *Secretary*  
 MARGILETH MEYER . . . . . *Vice-President*      LESTER WILSON . . . . . *Treasurer*  
 MERRITT FOSTER . . . . . *Business Manager*

## MEMBERS

|                 |                |                  |
|-----------------|----------------|------------------|
| CARL BUFFINGTON | DOROTHY EVANS  | JOHN SUMNER      |
| MARGILETH MEYER | JANET MURRAY   | THOMAS FORSYTH   |
| MARY KING LEE   | LESTER WILSON  | JOHN SURGES      |
| MAY FIELDER     | ARTHUR HANSON  | LUCILLE ELDRIDGE |
| ROGER CHILD     | CORNELIA HOGG  | ANN CROSS        |
| JESSIE LEE      | HERBERT COBB   | SYLVIA KLARSFELD |
| HERBERT JEMMOTT | SALLY ROBBINS  | HARRIET COLLIER  |
| GEORGE ANNER    | MERRITT FOSTER | GIVEN EVANS      |
| JANET BILLET    | PHILIP GUIBORD | MILDRED MODE     |
| NICK WOODBRIDGE |                | MISS ALTHEA HUNT |

# THETA ALPHA PHI

## OFFICERS

NICK WOODBRIDGE . . . . . *President*      JANET BILLET . . . . . *Treasurer*  
 GEORGE ANNER . . . . . *Vice-President*      MAY FIELDER . . . . . *Secretary*  
 MISS ALTHEA HUNT . . . . . *Faculty Member*

## MEMBERS

|                 |                    |               |
|-----------------|--------------------|---------------|
| MARGILETH MEYER | JESSIE LEE         | DOROTHY EVANS |
| JANET MURRAY    | MARY KING LEE      | TOM FORSYTH   |
|                 | CARL E. BUFFINGTON |               |





## THE BOOT AND SPUR CLUB

### OFFICERS

ARTHUR HANSON *President*  
 GERTRUDE SCHAEFER *Vice-President*  
 ELIZABETH JANE COOK *Secretary-Treasurer*

### MEMBERS

CARROLL HULLON  
 GERTRUDE SCHAEFER  
 HELEN McDERMOTT  
 BARBARA CRAWSON  
 JANE AUSTIN  
 AUDREY SMITH  
 JANE HUGHESON  
 PHYLLIS FARLEY  
 HELEN BLEDGORN  
 MARY UNDERHILL  
 DOROTHY GAMMACK  
 MARI GOODMAN  
 PEGGY SIMPSON  
 LEE DABRY  
 BETTY GRILSON  
 EUGIA HAWLEY  
 ILSER STERN  
 FRANCIS JANE WOLF  
 CORNELIA HOGG  
 JEAN BEKES  
 CLAY HERBST  
 ANN SHERMAN  
 BESS BURGESS  
 EVELYN DANK

EMILY DAVIS  
 MARTHA McCARTY  
 PHYLLIS KING  
 HOPE BILLING  
 BETTY CARTER  
 CHRISTINE COWAN  
 LILLIAN SIVY  
 ELIZABETH SHACKLELL  
 RUPERT GILMORE  
 BEVERLY BOONE  
 ANN FRAVIS  
 MARI HARRIS  
 CONNIE CRABTREE  
 MARGARET MEYER  
 BETTY PECK  
 FRANCIS GARRETT  
 JOAN BOWERS  
 JOAN JARRETT  
 VIRGINIA BREIDEN  
 LEONARD GUYER  
 BESS KELLER  
 DOROTHY SWAN  
 JEAN LANGGAS  
 PEGGY SUGALE  
 NANCY CHURCH

LISA BLODDI  
 MARGARET TELDS  
 NANCY CHISHOLM  
 JOAN BARKER  
 GOLDIE MAE SUTTON  
 PHYLLIS NOBLE  
 SHIRLEY JAMES  
 JEAN BAKER  
 JANE BAKER  
 SAULY HOLLADAY  
 AILEE MCKEAN  
 NORMA FIELDS  
 HARRISON STAMMILL  
 GINNY HATHAWAY  
 JACK WHEELER FIBLE  
 LUCILE EDWARDS  
 TRUDY CROSBY  
 PEGGY HEAVWOLE  
 EDWARD MILLER  
 BETTY JANE MARKETT  
 LOUISE COLE  
 JAMES STANGIRONI  
 HELEN BENNETT  
 PHYLLIS GARDNER

[1963]



# KAPPA DELTA PI

*An Honor Society in Education*

## OFFICERS

KATHLEEN PEEK . . . . . *President*  
MOLLIE WATERS . . . . . *Vice-President*  
MARGARET BRETT . . . . . *Corresponding Secretary*  
DOROTHY DICKINSON . . . . . *Recording Secretary*  
VIRGINIA DAILEY . . . . . *Treasurer*  
MARIE RAPP . . . . . *Reporter*

## MEMBERS

MARGARET BRETT  
HELEN CHILDREY  
VIRGINIA DAILEY  
DOROTHY DICKINSON  
ELEANOR GENTRY  
JEAN GORDON  
MYRICK HEDGPATH

DOROTHY ANN HERRON  
CATHERINE JUDY  
GRACE MCGEHEE  
WILBERTA NEWBERRY  
KATHLEEN PEEK  
SALLY MACON PORTER  
KATHERINE RAMSEY  
MARIE RAPP

ANN ROBINSON  
JANE SPEARMAN  
ELEANOR TURNER  
MARGARET VADEN  
MOLLIE WATERS  
ETHEL WEISS  
MARY V. FLANNERY



[ 191 ]

WILLIAM AND MARY



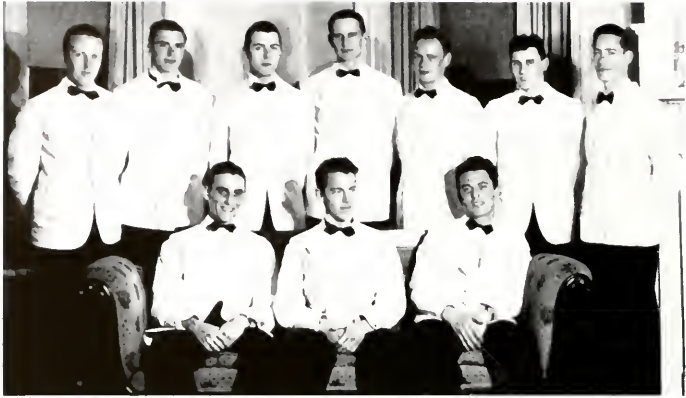

THE COLLEGE DANCE ORCHESTRA

|                   |                 |               |                |
|-------------------|-----------------|---------------|----------------|
|                   | BILL ARTHUR     | <i>Leader</i> |                |
| HAROLD DINGES     | FRANK THOMAS    | ROBERT MARKS  | LEON HAYDEN    |
| FELDOR MACHLOWITZ | KENDALL BEAVERS | BILL GREENE   | WILLIAM DUNCAN |
|                   |                 |               | THOMAS SAVAGE  |



KAPPA OMICRON PHI

|                  |                       |                  |                  |
|------------------|-----------------------|------------------|------------------|
| MARIE E. RAPP    | <i>President</i>      | CHARLOTTE HINSON | <i>Secretary</i> |
| KATHERINE PIERCE | <i>Vice-President</i> | RUTH BROUGHTON   | <i>Treasurer</i> |
| ELMIE BENTLEY    | JEAN GORDON           | VIRGINIA MARTIN  | CLAUDIA TORRENCE |
| RUTH BRIEF       | GRETCHEN KIMMEL       | JUNE McINALLY    | JEANNE VOSEBURGH |
| IDA EDE TULLOS   | LEAH LEIBOWITZ        | IDA PROENICK     | CHRISTINE WEAVER |





## THETA CHI DELTA

*Honorary Chemistry Fraternity*

### OFFICERS

|                 |                                |
|-----------------|--------------------------------|
| M. W. THOMAS    | <i>President</i>               |
| HERMAN WEINER   | <i>Vice-President</i>          |
| VINCENT BURGESS | <i>Recording Secretary</i>     |
| ARTHUR TANNER   | <i>Treasurer</i>               |
| ALVIN TABANKIN  | <i>Corresponding Secretary</i> |

### FACULTY MEMBERS

DR. R. G. ROBB

DR. W. G. GUY

MR. ALFRED ARMSTRONG

### MEMBERS

ARCHIE SINCLAIR  
C. S. SHERWOOD  
WILLIAM DUNCAN  
M. W. THOMAS  
VINCENT BURGESS  
ISAIAH AROSS  
CARL CASELLA

ARTHUR TANNER  
LANGFORD JONES  
HERMAN WEINER  
HAROLD DINGES  
ALVIN TABANKIN  
JACK CLARE  
FRANK OVERTON

GEORGE SCOTT  
MOSS ARMISTEAD  
CECIL ABBOTT  
HAROLD TURNER  
GEORGE SANDS  
LOYD PHILLIPS  
JAMES JOHNSON

[ 193 ]

WILLIAM AND MARY





MISS JEAN POLLARD

## Y. W. C. A.

### CABINET

|                   |                                   |
|-------------------|-----------------------------------|
| JEAN POLLARD      | <i>President</i>                  |
| JOAN ANDERSON     | <i>Vice-President</i>             |
| JOSEPHINE JENKINS | <i>Secretary</i>                  |
| SARA BELL         | <i>Treasurer</i>                  |
| SHIRLEY DAIGER    | <i>Senior Program Chairman</i>    |
| JOAN BOWERS       | <i>Junior Program Chairman</i>    |
| DOROTHY HOSFORD   | <i>Music Chairman</i>             |
| RACHEL GREEN      | <i>Worship Chairman</i>           |
| JANE MAGEE        | <i>Assistant Worship Chairman</i> |
| LINDA WADDELL     | <i>Social Chairman</i>            |
| MAY EIDER         | <i>Public Affairs Chairman</i>    |
| PEGGY PRICKETT    | <i>Hat Hat Representative</i>     |
| FRANCIS WAGNER    | <i>Publicity Chairman</i>         |

[ 194 ]





MISS HILDA HASE

## GERMAN CLUB

### OFFICERS

|                |                |                   |           |
|----------------|----------------|-------------------|-----------|
| HILDA HASE     | President      | JOSEPHINE JENKINS | Secretary |
| RACHEL GRIFFIN | Vice-President | ADA STUART        | Treasurer |

### MEMBERS

|                            |                     |                    |                   |                   |                   |
|----------------------------|---------------------|--------------------|-------------------|-------------------|-------------------|
| Hattie Abbott              | Eva Colby           | Anna Lee Gordon    | Carol Hutton      | Margleth Meyer    | Dot Spence        |
| Mercedes Allen             | Rose Coffin         | Gierry Gordon      | Margaret Hutton   | Barbara Milligan  | Polly Spinnev     |
| Jean Anderson              | Louise Cole         | Louise Grant       | Joyce Jackson     | Marian Milne      | Alma-Lee Strider  |
| Jane Baker                 | Jean Collmus        | Greta Grazon       | Frances Jenkins   | Margaret Mitchell | Ada Stuart        |
| Jean Baker                 | Elizabeth Jane Cook | Connie Graves      | Josephine Jenkins | Harriet Morden    | Golda Mae Sutton  |
| Mary Alice Barnes          | Anna May Cosby      | Helen Gray         | Charlotte Johnson | Carolyn Moses     | Berdyne Swisher   |
| Jelen Bennett              | Betty Council       | Louise Griffin     | Nancy Johnson     | Jane Myer         | Eleanor Taylor    |
| Patricia Beverley-Gettings | Martha Cox          | Rachel Griffin     | Larry Jones       | Jean Parker       | Mary Taylor       |
| Hope Bitting               | Anne Cross          | Jane Groggins      | Jocelyn Kallackey | Rebekah Patterson | Margaret Taylor   |
| Elizabeth Blair            | Martha Davis        | Alzana Grosspuch   | Frances Kuhn      | Frances Paul      | Anne Terrell      |
| Beverley Boone             | Dot Dicksie         | Frances Gullion    | Libba Lee         | Betty Peck        | Sue Thompson      |
| Margerie Bowman            | Judy Donnelly       | Pearl Hagus        | Evelyn Lengnick   | Lee Phillips      | Hope Toulon       |
| Virginia Lee Brenn         | Lil Douglas         | Louise Hall        | Virginia Lester   | Saliv Price       | Mary Underhill    |
| Margaret Brett             | Madge Dunn          | Virginia Hall      | Frances Lewis     | Peggy Pruckett    | Jane Upchurch     |
| Ruth Brill                 | Kitty Edge          | Betty Hammond      | Nita Ligon        | Folly Pruckett    | Margaret Vaden    |
| Beverly Bridge             | Mary Edinger        | Lucille Harder     | Dot Lindquist     | Frances Reider    | Linda Waddill     |
| Kitty Britton              | Frances Eells       | Marie Harris       | Jane Lucas        | Betty Ribble      | Mary Lou Waldman  |
| Charlotte Brown            | Louise Ely          | Hilda Hase         | Mary Mackey       | Nancy Richardson  | Jean Walworth     |
| Pearl Bruger               | Lucille Eldrdsge    | Lucia Hawley       | Betty Markell     | Ann Robertson     | Barbara Westcoat  |
| Sarah Burcen               | Betty Eraser        | Dot Herby          | Virginia Markell  | Eleanor Rowan     | Lilian Wymack     |
| Marietta Butler            | Gwen Evans          | Margaret Heydecker | Jane Saunders     | Mary Ruddell      | Winnie Wheeler    |
| Betty Carter               | Rosa Evans          | George Ann Holto   | Dot Sease         | Dot Sease         | Edna White        |
| Nancy Causer               | Margaret Field      | Annabel Hopkins    | Shirley Shain     | Shirley Shain     | Florence Whitelev |
| Dorothy Chick              | May Fielder         | Grace Hopkins      | Helen McDermott   | Gertrude Shafer   | Betsy Whitcomb    |
| Nancy Chisholm             | Lucille Fitts       | Katherine Horslev  | Daphne McGavack   | Jessie Shafer     | Margaret Williams |
| Jean Clarahan              | Virginia Forwood    | Edna Howell        | Alice McKain      | Lois Sheppard     | Elizabeth Wood    |
| Barbara Clawson            | Phyllis Garber      | Hope Hunt          | Ruth Merkle       | Ann Sherman       | Eileen Woods      |
| Mae Coggin                 | Martha Gav          |                    |                   |                   | Ann York          |





WOMEN'S  
STUDENT  
COOPERATIVE  
GOVERNMENT

•

EXECUTIVE  
COUNCIL

JANE SPEAKMAN  
*President*

JOSEPHINE JENKINS  
*Vice-President*

ROSA EVANS  
*Secretary*

ANNE CROSS  
*Treasurer*

MARCLA GALLIHER  
*Representative-at-Large*

JEAN POLLARD  
*Representative-at-Large*

ELLA DICKERSON  
*Freshman Representative*

[196]



# OMICRON DELTA KAPPA

ETA CIRCLE

## OFFICERS

JOHN BRITTON . . . . . *President*  
 GEORGE ANNER . . . . . *Vice-President*  
 J. WILFRED LAMBERT . . . . . *Secretary*  
 MARION BLANTON . . . . . *Treasurer*

## FRATRES IN FACULTATE

|                 |                  |
|-----------------|------------------|
| J. D. BLOCKER   | J. S. KELLISON   |
| D. W. DAVIS     | Y. O. KENT       |
| H. L. BRIDGES   | J. W. LAMBERT    |
| C. J. DUKE, JR. | C. F. MARSH      |
| J. D. CARTER    | J. L. LEVIS      |
| W. V. GIBBS     | R. I. MORTON     |
| J. C. CHANDLER  | P. P. PEEBLES    |
| W. S. GOOCH     | T. J. STUBBS     |
| T. S. COX       | A. G. TAYLOR     |
| W. G. GUY       | D. W. WOODBRIDGE |
| K. H. HOKE      | R. C. YOUNG      |
| L. T. JONES     | H. D. COREY      |

## FRATRES IN COLLEGIO

|                 |                |
|-----------------|----------------|
| OTIS BUNCH      | JOHN BRITTON   |
| GEORGE MASON    | HIRAM DAVIS    |
| HAROLD GOULDMAN | GEORGE ANNER   |
| CARL BUFFINGTON | MARION BLANTON |

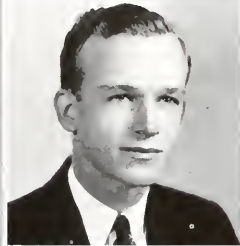

1938



# PHI BETA KAPPA

## ALPHA OF VIRGINIA

### OFFICERS

|                      |                            |                   |                                |
|----------------------|----------------------------|-------------------|--------------------------------|
| JAMES S. DEAY WILSON | <i>President</i>           | T. J. STUBBS, JR. | <i>Corresponding Secretary</i> |
| CHANNING M. HALL     | <i>Vice President</i>      | R. G. ROBB        | <i>Treasurer</i>               |
| D. W. DAVIS          | <i>Recording Secretary</i> | R. L. MORTON      | <i>Historian</i>               |

### MEMBERS IN RESIDENCE

|                      |                      |                        |
|----------------------|----------------------|------------------------|
| KATHLEEN M. AUSTON   | CHARLES J. DUKE, JR. | P. P. PEEBLES          |
| ALFRED R. ARMSTRONG  | W. A. R. GOODWIN     | R. B. ROBB             |
| MARILYN E. BARKSDALE | WILLIAM G. GUY       | ARCHIE R. SINCLAIR     |
| D. J. BRUCKER        | EMILY MOORE HALL     | T. J. STUBBS, JR.      |
| H. L. BRIDGES        | K. J. HOKE           | MRS. T. J. STUBBS, JR. |
| MARGARET BRIDGES     | J. R. L. JOHNSON     | ALBION GUILFORD TAYLOR |
| EUFANOR CAULKINS     | J. WILLIARD LAMBERT  | R. C. YOUNG            |
| DONALD W. DAVIS      | VERNON L. NUNN       | MRS. JOHN ZAHAROV      |

### AFFILIATED MEMBERS

|                      |                               |                  |                               |
|----------------------|-------------------------------|------------------|-------------------------------|
| JOHN STEWART BRYAN   | <i>Beta of Virginia</i>       | JESS H. JACKSON  | <i>Alpha of Alabama</i>       |
| LESLIE CHEEK         | <i>Alpha of Massachusetts</i> | L. H. JONES      | <i>Beta of California</i>     |
| T. S. COX            | <i>Beta of Virginia</i>       | GRACE W. LANDRUM | <i>Iota of Massachusetts</i>  |
| FRANK W. DARTING     | <i>Beta of Iowa</i>           | CHARLES F. MARSH | <i>Gamma of Wisconsin</i>     |
| JAMES HAROLD DILLARD | <i>Gamma of Virginia</i>      | MRS. C. F. MARSH | <i>Gamma of Wisconsin</i>     |
| JOHN R. FISHER       | <i>Alpha of Tennessee</i>     | R. C. MCCULLAND  | <i>Alpha of West Virginia</i> |
| MRS. J. R. FISHER    | <i>Alpha of Tennessee</i>     | JAMES MILLER     | <i>Alpha of Michigan</i>      |
| JOHN D. GREEN        | <i>Beta of Virginia</i>       | R. L. MORTON     | <i>Beta of Virginia</i>       |
| CHARLES L. HARRISON  | <i>Alpha of Alabama</i>       | BELA W. NORTON   | <i>Alpha of Maine</i>         |
| INGA CELIA HETSETH   | <i>Alpha of Florida</i>       | S. D. SOUTHWORTH | <i>Beta of New Jersey</i>     |
| RICHARD H. HENSHAW   | <i>Beta of Virginia</i>       | JOHN M. STEFSON  | <i>Alpha of Connecticut</i>   |
| FREDRICK W. HOEING   | <i>Beta of Massachusetts</i>  | CHARLES H. STONE | <i>Alpha of Georgia</i>       |
| AUDHA HUNT           | <i>Iota of Pennsylvania</i>   | F. G. SWIM       | <i>Gamma of Pennsylvania</i>  |
|                      | A. P. WAGNER                  |                  | <i>Alpha of Maryland</i>      |

### INITIATES IN COURSE

*From the Class of 1938*

|                     |                      |                         |
|---------------------|----------------------|-------------------------|
| SARA NANCY ADAMS    | MAY CRICHTON FIELDER | RICHARD WILLIARD FUGGLE |
| WILLIAM M. ANDERSON | FELIX W. NYMBERRY    | HERMAN ROBERT WEINER    |
| GEORGE THOMAS ANNER | SALLY MAGON PORTER   | FELIX AMELIA WEISS      |





## J. LESSLIE HALL LITERARY SOCIETY

### OFFICERS

|                            |                         |                            |                         |
|----------------------------|-------------------------|----------------------------|-------------------------|
| MARGILETH MEYER . . . . .  | <i>President</i>        | MARJORIE HOSKINS . . . . . | <i>Secretary</i>        |
| EUGENIA MATTHEWS . . . . . | <i>Vice-President</i>   | MARGARET PECK . . . . .    | <i>Treasurer</i>        |
|                            | MOLLIE WATERS . . . . . |                            | <i>Program Chairman</i> |

### MEMBERS

|                     |                     |                    |                   |                     |                    |
|---------------------|---------------------|--------------------|-------------------|---------------------|--------------------|
| Jeanette Appleby    | Mav Coggin          | Lura Lee Foseman   | Betty Foster      | Alice McKain        | Mildred Shepherd   |
| Letty Armistead     | Eva Colby           | Doris Froehner     | Shirley Griffin   | Rhea Mirmelstein    | Jeanne Sheridan    |
| Jane Austin         | Louise Cole         | Dot Gammack        | Jane Jackson      | Margaret Mitchell   | Eleanor Shreve     |
| Jean Baker          | Sara Cole           | Phyllis Garber     | Joyce Jackson     | Carolyn Moses       | Keith Smith        |
| Ruth Barton         | Mildred Cole        | Alice Gates        | Margaret Jahnke   | Elizabeth Musser    | Helen Strange      |
| Cherry Bate         | Mary Comstock       | Betty Gettins      | Nancy Johnson     | Betty Page          | Ruth Struminger    |
| Marjorie Betteridge | Mary Colputts       | Lee Goodwin        | Letty Jones       | Agnes Palmer        | Maurine Stuart     |
| Judy Birdseye       | Elizabeth Cook      | Jerry Gordon       | Ruby Jones        | Frances Paul        | Donie Swaren       |
| Hope Birting        | Peggy Cook          | Louise Grant       | Ethel Jordan      | Mary Pearce         | Eleanor Taylor     |
| Betty Blair         | Mattha Cox          | Jeanne Gray        | Ruth Keats        | Margaret Peck       | Hope Toulon        |
| Joan Bowers         | Betty Craig         | Alzana Grosspetch  | Jocelyn Kellaskey | Ruth Perrine        | Connie Truxton     |
| Marjorie Bowman     | Mildred Greasy      | Frances Gullion    | Pat Kelley        | Helen Phelps        | Betty Tyler        |
| Jane Brandt         | Trudy Grosby        | Peggy Gilner       | Flora Kearney     | Connie Preston      | Elsie Vreeland     |
| Margaret Brett      | Libby Cutler        | Edith Harris       | Mary Dare Layne   | Polly Prickett      | Maurine Van Wyck   |
| Kitty Britton       | Edythe Dank         | Anne Haighworth    | Jean Laurance     | Beth Quilan         | Dorothy Walling    |
| Barbara Brown       | Mary Dairrag        | Marjorie Haupt     | Kay Lee           | Constance Ratward   | Jean Warren        |
| Betty Buller        | Charlotte Daughtery | Delma-Jane Heck    | Leah Leibowitz    | Frances Reeder      | Norma Warren       |
| Betsy Burgess       | Lucie Dobie         | Dot Herron         | Frances Lewis     | Harriet Ricketson   | Priscilla Watson   |
| Naomi Bunting       | Ethel Donnelly      | Peggy Heydecker    | Ellen Lindsay     | Lillian Robinson    | Nella Whitaker     |
| Lucy Bennett        | Lillian Douglas     | Sally Holladay     | Jane Lucas        | Edith Rogers        | Nancy White        |
| Grace Caldwell      | Lucy Dwyer          | Georgia Ann Holton | Virginia Markell  | Lucy Ruffin         | Edna White         |
| Mary Caldwell       | Irene Edwards       | Billie Holmes      | Carrie Masonburg  | Beale Savie         | Betty Whitehill    |
| Betty Carter        | Rosa Ellis          | Mary Holmes        | Katherine Mitezka | Shirley Schuch      | Eloise Whittington |
| Nancy Case          | Louise Elv          | Ruth Hollands      | Mary Marber       | Aura Schroeder      | Harriet Williams   |
| Nancy Causer        | Betty Ensot         | Annabel Hopkins    | Eugenia Mathew    | Jane Scofield       | Jean Wilson        |
| Dorothy Chich       | Louise Eppinger     | Katherine Hoover   | Martha McCall     | Dot Sease           | Eileen Woods       |
| Nancy Chusholm      | Frances Ethridge    | Madeleine Howard   | Jean McCarty      | Octavie Seawell     | Anne York          |
| Nancy Church        | Phyllis Farley      | Dot Imus           | Jean McEldowney   | Elizabeth Shacklett | Helen Young        |
| Rose Coffin         | Jean Farr           | Ricky Freland      | Grace McGehee     | Jessie Sheaffer     |                    |





## FRENCH CLUB

### OFFICERS

|                |                       |
|----------------|-----------------------|
| LUCILLE HAYNES | President             |
| ROSA EVANS     | First Vice-President  |
| YVONNE JOHNSON | Second Vice-President |
| RUTH MERKLE    | Treasurer             |
| ELEANOR TURNER | Program Chairman      |

### MEMBERS

|                     |                    |                 |
|---------------------|--------------------|-----------------|
| MILDRED ALBIE       | ROSA EVANS         | RUTH MERKLE     |
| WALTER BARY         | RICHARD ERLE       | MARTHA MORELAND |
| JOSEPHINE BARKER    | MAY EHLER          | PRISCILLA NOBLE |
| RUTH BRILL          | MARCY GALTHER      | LEE PHILLIPS    |
| CAROLINE BURPIAL    | ANN HAUGHWOLD      | JEANNI REMALLY  |
| NANCY CASE          | VIRGINIA FORIWOOD  | JANE SPIRMAN    |
| MARY COMSTOCK       | LUCILLE HAYNES     | HELENE STEIN    |
| VIRGINIA DAILEY     | ELIZABETH HAYE     | ELEANOR TURNER  |
| MARTHA DAVIS        | DOROTHY ANN HERRON | LORIMER WALKER  |
| CHARLOTTE DAUGHTERY | YVONNE JOHNSON     | ETHEL WEISS     |
|                     | JANE MAGLE         |                 |



# HISTORY CLUB

## OFFICERS

EDWARD McCONOMY . . . . . *President*  
 JOHN HOBBS . . . . . *Vice-President*  
 ANNABEL HOPKINS . . . . . *Secretary*  
 ELAINE WOODY . . . . . *Treasurer*

## FACULTY ADVISORS

DR. FOWLER                      DR. MORION                      DR. KOONIZ  
 DR. HOEING                      MR. SLUBBS

## MEMBERS

LAFITIA ARMISTEAD  
 MARJORIE BOWMAN  
 WILLIAM BUNKLEY  
 CHARLES CERESNAK  
 JEAN CLARAHAN  
 HERBERT COBB  
 SARA COLE  
 DOROTHY COLLINS  
 ANN CROSS  
 ELMER CRAWSON  
 MINNIE DOBIE  
 ALLEN EBERLY  
 ALICE ESTES  
 MARY VIRGINIA FLANARY

FRANCES GARRETT  
 FRANCES GRODECOEUR  
 MAE HAWKINS  
 RUTH HOLLANDS  
 AUVAH HUNLEY  
 CARROLL HUCTION  
 MARIHA MCCARY  
 GARDENA MATEJKA  
 RHEA MIRMELSTEIN  
 WILBERTA NEWBERRY  
 WALTER PERRY  
 CONSTANCE PRESTON  
 SALLY ANNE PRICE

JAMES PYE  
 NANCY RICHARDSON  
 ROBERTA ROSENDALE  
 SARAH SAFFORD  
 GERTRUDE SHAFER  
 MARGARET SIMPSON  
 RUTH SIRUMINGER  
 ADA SUART  
 JOHN THOMPSON  
 ANNE TRAVIS  
 WILFRED TUGGLE  
 DOROTHY WALLING  
 ALETHA WARD  
 ROBERT WATKINS

The History Club was begun in 1924 and has had for its purposes the promotion of interest in historical discussion, good fellowship, and understanding between students concentrating in history. Membership is composed of those students concentrating in history or using it for a related field who make sufficiently high grades. Meetings are held twice a month, with programs arranged, including talks by members of the faculty, and guest speakers from the surrounding community.





## CHI DELTA PHI

### OFFICERS

|                |       |                            |
|----------------|-------|----------------------------|
| ELEENOR TURNER | ..... | <i>President</i>           |
| PEGGY PRICKETT | ..... | <i>Vice-President</i>      |
| MARIAN SPELMAN | ..... | <i>Secretary-Treasurer</i> |
| MARJORIE BEGGS | ..... | <i>Editor-Librarian</i>    |

### MEMBERS

|                 |                |
|-----------------|----------------|
| MOLLIE WATERS   | EDITH HARRIS   |
| DOROTHY KINCAID | LEE GOODWIN    |
| MAY FILLDER     | VIRGINIA LEWIS |
| ADELE HARRIS    | MARGE HOSKINS  |

12021

THE COLONIAL ECHO

1938



# ETA SIGMA PHI

## OFFICERS

CAATHERINE JUDY ..... *President*  
MARTHA DAVIS ..... *Secretary*  
ELFANOR TURNER ..... *Treasurer*

## MEMBERS

ALFRED ALLEY  
VIRGINIA DALEY  
RUTH DAVIS  
CONRAD FORBES  
MERRITT FOSTER  
CONNIE GRAVES  
EDITH HARRIS  
RICHARD HARVELL  
FRANCES HIGDEN

GORDON HOLLAND  
RHEA MIRMELSTEIN  
ROSA E. JORDON  
MILTON KAPLAN  
MARY KNOX  
EMORY LEWIS  
HELEN LINDSAY  
EDWARD MACCONNARY  
GRACE MCGHEE  
JONE MURPHY

ANN PAGE  
MARGARET PALMER  
ELLIOTT P. PAYNE  
JEANNE REMALEY  
LEONA TISDALE  
RUTH TRIMBLE  
MARGARET VADEN  
FRANCES WAGENER  
HELEN WILLIS





## SIGMA PI SIGMA

*Honorary Physics Fraternity*

### OFFICERS

|                    |                     |
|--------------------|---------------------|
| GEORGE ANNER       | President           |
| WILLIAM MARSH      | Vice-President      |
| MARY COMSTOCK      | Secretary-Treasurer |
| DR. W. W. MERRYMON | Faculty Advisor     |

### FACULTY MEMBERS

|                    |                     |
|--------------------|---------------------|
| DR. R. C. YOUNG    | DR. J. M. SILLSON   |
| DR. W. W. MERRYMON | MR. ARCHIE SINCLAIR |

### HONORARY MEMBER

DR. W. G. GUY

### MEMBERS

|                 |                  |                |
|-----------------|------------------|----------------|
| CECIL C. ARBOLD | JACK DUNKLE      | ROBERT ROWLAND |
| GEORGE ANNER    | VIRGINIA HINKINS | CECIE RUSH     |
| CARE CASTLE     | WILLIAM MARSH    | GEORGE SCOTT   |
| MARY COMSTOCK   | JANE MURRAY      | VERNON STRAND  |
| WILLIAM DUNCAN  | PAULINE OBSE     | EDWARD WARE    |

[204]





# F. H. C. SOCIETY

*Founded 1750*

## OFFICERS

- GEORGE ANNER . . . . . *President*  
ARTHUR HANSON . . . . . *Secretary*  
EDMUND KEILER . . . . . *Treasurer*  
DR. P. P. PEBBLES *Permanent Secretary*

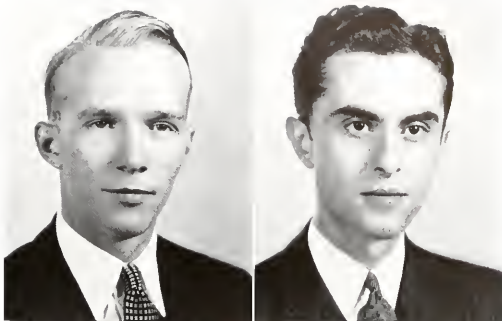

## MEMBERS

- J. C. CHANDLER  
DR. P. P. PEBBLES  
DR. R. C. YOUNG  
PRESIDENT J. S. BRYAN  
DEAN J. W. LAMBERT  
GEORGE ANNER  
CARL BUTTINGTON  
EDMUND KEILER  
JOHN G. BRITTON  
JOHN COLNER  
ARTHUR HANSON  
ROGER B. CHILD  
B. D. PEACHY  
CHANNING HALL  
RUTHERFORD GOODWIN  
Y. O. KENT  
CHARLES TAYLOR  
JAMES O. MOORE  
THOMAS SAVAGE  
JAMES STANGERONE  
CHARLES HALL  
JOHN DAVIDSON  
W. W. WOODBRIDGE, JR.  
HAROLD GOULDMAN

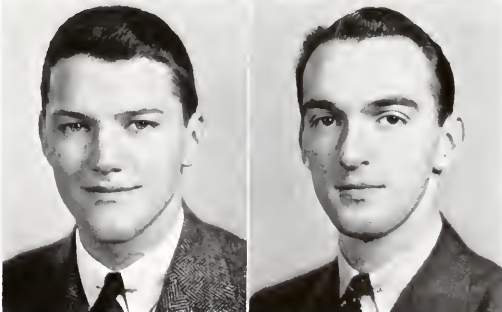
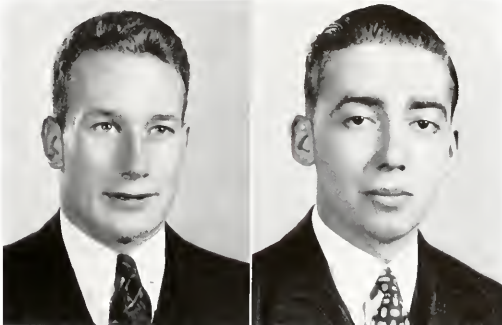

1938





## PHOENIX LITERARY SOCIETY

### OFFICERS

#### *First Semester*

JOHN HOBBS . . . . .  
 SHEPHERD LURE . . . . .  
 WILLIAM MARSH . . . . .  
 EDWARD McCOSOMY . . . . .  
 IRVING WORSTER . . . . .  
 WILFRED TUGGLE . . . . .  
 ROBERT GRITLIN . . . . .  
 JAMES LATTY . . . . .

*President* . . . . .  
*Vice-President* . . . . .  
*Recording Secretary* . . . . .  
*Program Secretary* . . . . .  
*Treasurer* . . . . .  
*Critic* . . . . .  
*Chaplain* . . . . .  
*Sergeant-at-Arms* . . . . .

#### *Second Semester*

SHEPHERD LURE . . . . .  
 VANCE FOWLER . . . . .  
 GEORGE SANDS . . . . .  
 IRVING WORSTER . . . . .  
 RUDY TUCKER . . . . .  
 JOHN HOBBS . . . . .  
 EDWARD McCOSOMY . . . . .  
 ROBERT MARKS . . . . .

### MEMBERS

SAUNDERS ALMOND  
 IVARSON ALMOND  
 EDWARD BATES  
 JOHN BROOKS  
 WILLIAM BROWN  
 ANTHONY BURGESS  
 ANTHONY CHAMPA  
 JACK CLARE  
 HERBERT COBB  
 CARRINGTON COCKRETT

PAUL CROUSE  
 FRED DECK  
 RICHARD EARLE  
 WILLIAM FAIRBANKS  
 JAMES GRAY  
 MAURICE GILES  
 JOHN HINSMAN  
 C. T. HOBBROOK  
 ROBERT KERS  
 HAROLD KALT

BORTIN LASHMAN  
 GERALD LAVAY  
 AUSTIN LEE  
 HORACE LOFFA  
 WALTER MANSDAY  
 PAUL MUCKLER  
 EDGAR OMOHUNDRO  
 GENEVIEVE PECKSKITT  
 ALVIN TABANSKI  
 HERMAN WEINER

The Phoenix Literary Society was founded in 1880, and is one of the oldest organizations on the campus. It is actively engaged in promoting among the men students an interest in self-expression, reading, oratory, declamation, and debate, and affords its members an opportunity to become experienced in these fields. Meetings are held each Friday night in the Phoenix Hall of the Wren Building. All men students are eligible for membership.



# THOMAS R. DEW ECONOMICS CLUB

## OFFICERS

MARY DARE LAYNE . . . . . *President*  
SHIRLEY DAIGER . . . . . *Vice-President*  
LOIS SHEPPARD . . . . . *Secretary-Treasurer*

## MEMBERS

|                   |                   |
|-------------------|-------------------|
| ADA BISCHOFF      | MARY DARE LAYNE   |
| BARBARA BUNDY     | BILLY NENZEL      |
| ELIZABETH CARR    | MARY W. O'FARRELL |
| MARY COOK         | RUTH OTIS         |
| SHIRLEY DAIGER    | BETTY PHILLIPS    |
| ROSA EVANS        | LOIS SHEPPARD     |
| ELEANOR GARRIS    | MAURINE STEWART   |
| FRANCES GRODECOER | MARY TAYLOR       |
| DORIS GROEHNER    | JEAN WARREN       |
| RACHEL GRIFFIN    | BARBARA WASTCOAT  |



[ 207 ]

WILLIAM AND MARY





## WOMEN'S GLEE CLUB

### OFFICERS

|              |           |
|--------------|-----------|
| JEAN BAKER   | President |
| JANE BAKER   | Secretary |
| FRANCIS FEES | Librarian |

### MEMBERS

|                   |                   |                   |
|-------------------|-------------------|-------------------|
| JANE BAKER        | MARGARET JAHNKE   | BILLY JANE WILSON |
| JEAN BAKER        | JOAN JARRETT      | MARGARET WOODLAND |
| BARBARA BROWN     | ETHEL JULY        | SALLY PORTER      |
| NAOMI BUNTING     | BARBARA KEMPE     | DOROTHY WALLING   |
| SABE BURKLE       | JUCILLE LONG      | LOUISE COLL       |
| ELIZABETH CUTLER  | ELIZABETH MUSSER  | MARY HOLMES       |
| JANE DUNN         | DOROTHY OGDEN     | BILLY HOLMES      |
| PEGGY DURLIN      | MARGARET PECK     | ELSIE VRIELAND    |
| FRANCIS FEES      | NORMA PHELLO      | DELMA JANE HICK   |
| FRANCIS FREDRIDGE | BILLY PHILLIPS    | LOUISE GRANT      |
| MARGARET FRENCH   | BESS RICHARDSON   | BILLY ENSOR       |
| ESTER GILBERG     | JANE STEVENSON    | MAY CARRUTH       |
| HELEN GRAY        | MAURINE STEWART   | MARY MACKAY       |
| VIRGINIA HALLIDAY | MARGORIE GILDSNER | FRANCIS MERRIT    |
| JUCILLE HAYNES    | CONNIE TRAXTON    | ABRIANNE EASTMAN  |
| ANNA HILL         | BILLY TYLER       | MARION MOLLEN     |
|                   | NORMA WARREN      |                   |



# COLLEGE CHAPEL CHOIR

## OFFICERS

BEAL SALE ..... *President*  
 ROBERT KENDIG ..... *Vice-President*  
 JANE BAKER ..... *Secretary*  
 LEONA TISDALE ..... *Librarian*  
 ROGER CHILD ..... *Accompanist*

## MEMBERS

|                  |                     |                  |
|------------------|---------------------|------------------|
| JANE BAKER       | ANNA HILL           | KENDEL BEAVERS   |
| JEAN BAKER       | FRANCES JOURDEN     | ART BRENISON     |
| MARJORIE BEGGS   | VIRGINIA NUNN       | LOWEL BUDLONG    |
| JOAN BOWERS      | BEAL SALE           | ROGER CHILD      |
| BEVERLY BRIDGE   | LEONA TISDALE       | FRANK DAMROSCII  |
| CHARLOTTE BROWN  | JANE UPCHURCH       | ARMOND HARKLESS  |
| SARAH BURTON     | DOROTHY WALLING     | ROBERT KENDIG    |
| JANE DUNN        | FLORENCE WHITELY    | JOHN PRINCEVELLI |
| ADRIENNE EASTMAN | BETTY JEANNE WILSON | WALT SNOWDEN     |
| LUCILLE ELDRIDGE | MARGARET WOODLAND   | JOHN SUMNER      |
| FRANCES FELTS    | ALFRED ALLEY        | JAMES WATKINS    |
| LUCILLE HAYNES   |                     | FRED WEBBER      |



[ 209 ]

WILLIAM AND MARY



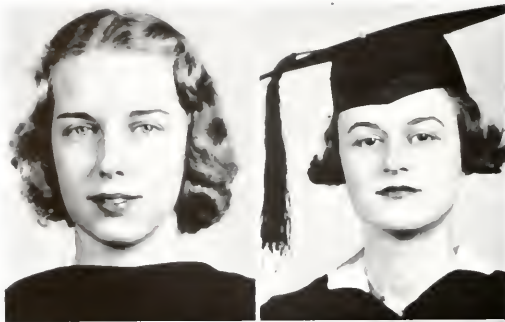

## MORTAR BOARD



### OFFICERS

BEVERLY BRIDGE  
*President*

GRETA GRASON  
*Vice-President*

MARGLETH MEYER  
*Secretary*

PHYLLIS KING  
*Treasurer*



### MEMBERS

NANCY ADAMS

MAY FIELDER

JANE SPEAKMAN

# WOMEN'S JUDICIAL COUNCIL

## OFFICERS

CHARLOTTE JOHNSON  
*Chairman*

DOROTHY HOSFORD  
*Secretary*

## MEMBERS

BEAL SALE  
*Junior Representative*

BARBARA CLAWSON  
*Sophomore Representative*

BETTY ENSOR  
*Freshman Representative*

ANNA LEE GORDON  
*President Chandler Hall*

MARIETTA BUTLER  
*President Barrett Hall*

ALICE ESTES  
*President Jefferson Hall*

JEAN LAWRENCE  
*President Brown Hall*



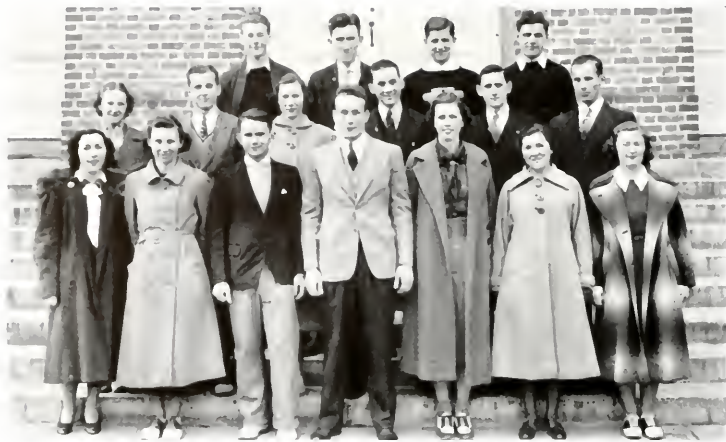

## CLAYTON-GRIMES BIOLOGICAL CLUB

### OFFICERS

|                             |                            |
|-----------------------------|----------------------------|
| JOHN COINER . . . . .       | <i>President</i>           |
| HERBERT JIMMOTT . . . . .   | <i>Vice-President</i>      |
| GERTRUDI McCALLUM . . . . . | <i>Secretary</i>           |
| BEAL SAFF . . . . .         | <i>Treasurer</i>           |
| FRANK KOSS . . . . .        | <i>Assistant Treasurer</i> |

### MEMBERS

|                 |                   |                   |
|-----------------|-------------------|-------------------|
| ANNE LAYTON     | ALFRED TIRELLIS   | MARIE COGGINS     |
| MARY COLEPITTS  | ROBERT DOUGLAS    | HARRY GIBBAUER    |
| BEAL SAFF       | PHYLLIS HADDOCK   | FORSYTH PETERSON  |
| ELSIE VREELAND  | HERBERT JIMMOTT   | PRUDENCE SLARLY   |
| RUTH DAVIS      | CONRAD YORKUM     | STEWART COTTERMAN |
| DOUGLAS GIEDNER | ROSA ELLIS        | FRANK KOSS        |
| ALFONSE CHESNUT | GERTRUDI McCALLUM | JOHN COINER       |

### FACULTY MEMBERS

|             |                  |
|-------------|------------------|
| D. W. DAVIS | R. L. TAYLOR     |
| R. P. ASH   | MISS GRACE BLANK |





# LIBRARY SCIENCE CLUB

## OFFICERS

|                     |                               |
|---------------------|-------------------------------|
| ELSIE ALDERSON      | President                     |
| DOROTHY KINCAID     | Vice-President                |
| MARTHA MORELAND     | Treasurer                     |
| REBECCA TIMBERLAKE  | Secretary                     |
| MAY HAWKINS         | Reporter                      |
| CHARLES H. SONE     | Director Library Science      |
| MISS MAE GRAHAM     | Assistant Professor           |
| MISS ELLEN FLETCHER | Assistant Training Supervisor |
| MISS MARY ALLEN     | Secretary                     |

## HONORARY MEMBER

DR. E. B. SWEM, *Librarian*

## MEMBERS

MILDRED ALBEE  
PEARL BRUEGAR  
SARAH BURTON  
LUCILLE BYBEE  
HELEN CHILDREY  
ARMENA CROSBY  
ELIZABETH CUTLER  
FRANCES DAVIS

DOROTHY DICKINSON  
GIVEN EVANS  
LURA GODDIN  
CYNTHIA HAMM  
CAROL HUTTON  
MILDRED KELLY  
MARY MARSE

LOUE PENDLETON  
MARGARET PHILLIPS  
LUCY RUFFIN  
JANE SAUNDERS  
JEAN SHERIDAN  
HESTER WHITE  
DOT YOUNG  
MARGARET HEATWOLF





## MEN'S DEBATE COUNCIL

### OFFICERS

JOE STONE

TONY CHAMPA

STEELE EURE

JAMES WALKINS

J. B. THOMPSON

JOSEPH BERMAN

J. B. THOMPSON

JAMES WALKINS

STEELE EURE

J. B. THOMPSON

JOE STONE, *President*

J. B. THOMPSON, *Vice-President*

STEELE EURE, *Secretary*

JAMES WALKINS, *Program Chairman*

J. B. THOMPSON, *Manager*

### MEMBERS

NED FERGUSON

JOE STONE

JOHN MASSEY

TONY CHAMPA

JOSEPH BERMAN

J. B. THOMPSON

JAMES WALKINS

STEELE EURE

JACK MORPURGO

LOUIS REAVES

KORMIC TAPOLA

JOHN GARBER

### COLLEGES MET

University of Virginia  
Dartmouth  
Penn State  
Massachusetts State  
Boston College

Rhode Island State  
University of Pennsylvania  
Princeton  
Rutgers  
Yordham

### QUESTIONS

Compulsory Arbitration

Mandatory Neutrality

Anti-Lynching Bill

(214)



# WOMEN'S DEBATE COUNCIL

## OFFICERS

NITA LIGON . . . . . *President*  
GRETA GRASON . . . . . *Vice-President*  
EDNA HOWELL . . . . . *Secretary-Treasurer*

## MEMBERS

GRETA GRASON  
PHYLIS KING  
KAYE PIERCE  
NITA LIGON  
EDNA HOWELL  
PEGGY PRICKETT  
MARY W. O'FARRELL

MARGARET SIBERT  
BETTY MOORE  
EDITH ROGERS  
JOYCE JACKSON  
ANNE CROSS  
MARTHA JOHNSON  
FRANCES WAGENER  
CARRIE MASSENBURG

LOUISE EPPINGER  
DAPHNE MCGAVACK  
MARGARET MITCHELL  
FRANCES PAUL  
ELEANOR TAYLOR  
GERTRUDE VAN WICK  
BETTY WOOD



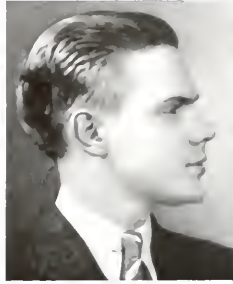

I. E. JETER

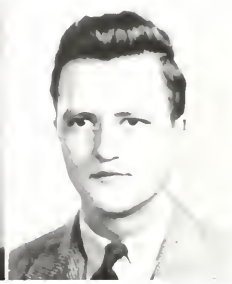

R. G. JONES

# THE FLAT HAT

## EDITORIAL STAFF

|                |                  |
|----------------|------------------|
| I. E. JETER    | Editor           |
| WILLIAM GREEN  | Editor-in-Charge |
| ROBERT SIMPSON | Managing Editor  |
| NITA LIGON     | Managing Editor  |
| GRETA GRASON   | Managing Editor  |

## EDITORIAL BOARD

|                 |                                 |
|-----------------|---------------------------------|
| SIDNEY JALL     | DOI SPENSE                      |
| MAY FLEDER      | HELEN WALL                      |
| WARD WHEELER    | EDITH HARRIS                    |
| WILLIAM GREEN   | Sports Editor                   |
| ROSA ELLIS      | Sports Editor                   |
| RICHARD VEIZ    | Associated Press Representative |
| CONNIE GRAVES   | Social Editor                   |
| VIRGINIA TUSTER | Social Editor                   |
| JACK GARRETT    | Photographer                    |





## THE FLAT HAT

### BUSINESS STAFF

RODNEY G. JONES . . . . . *Business Manager*  
 ARTHUR METHENY . . . . . *Circulation Manager*

|               |                   |
|---------------|-------------------|
| ED REINHARDT  | MARY MYERS TAYLOR |
| HARRY GEBAUER | BILLY NENZEL      |
| MILTON QUINN  | ROSA EVANS        |
| SALLY ROBBINS |                   |

### REPORTORIAL STAFF

#### *Men*

|              |              |                |
|--------------|--------------|----------------|
| TIM HANSON   | JAMES BAILY  | DICK HARVELL   |
| BEN LEISON   | WALTER BARA  | MERRITT FOSTER |
| JOSEPH STONE | EMORY HINES  | EDWARD THEMAK  |
| FRANK RAHLO  | VANCE FOWLER | GERARD LAVAY   |
| BOB GREENE   | BOB STAMTON  | LOYE MINOR     |

#### *Women*

|                   |                   |                |
|-------------------|-------------------|----------------|
| PEGGY PRICKETT    | WILLETTE CHAMBERS | EDYTHE DANK    |
| MADGE DUNN        | VIRGINIA FORWOOD  | BETSY BURGESS  |
| FLORENCE SIGNIAGO | KATE ALFRIEND     | JANE MACDONALD |
| ANNE CROSS        | HELEN GRAY        | MARJORIE BEGGS |
|                   | ELLEN LINDSEY     |                |



WARD WHEELER  
EDITOR

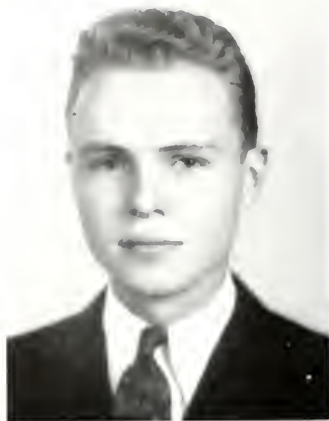

## THE ROYALIST

### STAFF

WARD WHEELER ..... Editor  
DAVID LORER ..... *Art Editor*      NED KELLER ..... *Business Manager*

The fall of 1937 saw the old *Literary Magazine* superceded by the *Royalist*, a magazine of pocket size designed to appeal not only to the literary group but to the rest of the students as well. Providing for the expression of a variety of talents, the new magazine includes fiction, articles on various aspects of William and Mary College life, poetry, book reviews, campus snapshots, cartoons, and other features. Such material dressed up with color and numerous illustrations has been made into a magazine that has been enthusiastically received by the student body.





## THE ROYALIST

### ASSOCIATE EDITORS

#### *Fiction*

MARJORIE BEGGS  
MAY FIELDER

#### *Articles*

EMORY LEWIS  
JACK MORPURGO  
EDITH HARRIS  
LEE GOODWIN

#### *Poetry*

MARIAN SPELMAN  
SAM COHEN

#### *Books*

ELEANOR TURNER  
LOWELL BUDLONG

#### *Photography*

RICHARD HARVELL  
JEAN POLLARD

#### *Features*

PEGGY PRICKETT  
VIRGINIA LEWIS  
DOT SPENCE  
FRANCIS GRODCEOEUR

### ART STAFF

DAVID FORER . . . . . *Editor*  
BILL CURRY . . . . . PHYLIS HORNSBY  
NORMA FIELDS . . . . . LUCILE BYBEE

### COPY STAFF

KATE ALFRIEND . . . . . *Editor*

LUCILLE HAYNES  
AMY LEE COBB  
LEAH LEIBOWITZ

WINNIE WHEELER  
MINNIE DOBIE  
SYBIL BURKIT  
MARGERY HOSKINS  
BETTY KNOLL

### BUSINESS STAFF

NED KEITER . . . . . *Business Manager*  
JAMES O. MOORE . . . . . *Circulation Manager*

PALMER FARRINGTON  
CHARLES HARVELL  
MOLLIE WATERS  
EDWARD H. MILLER

J. B. THOMPSON  
BRUCE SIMONS  
FRANCIS PAUL  
JAMES DILL  
PEGGY SIMPSON

WYATT CARNEAL  
IVYSON ALMOND  
MAC DOUGLAS  
JOHN P. THOMPSON  
WALDO RANDALL





W. W. WOODBRIDGE, JR.  
EDITOR

## THE COLONIAL ECHO

### OFFICERS

|                       |       |                         |
|-----------------------|-------|-------------------------|
| W. W. WOODBRIDGE, JR. | ..... | <i>Editor</i>           |
| JOHN GUY BRITTON, JR. | ..... | <i>Business Manager</i> |
| PAT DAMROSCH          | ..... | <i>Associate Editor</i> |

### *Assistants*

SHIRLEY DAIGER

MAY C. FIELDER

### *Editor of Athletics*

SIDNEY JAFFE

### *Assistant*

MARY MACKAY

|                |       |                               |
|----------------|-------|-------------------------------|
| JOHN N. SUMNER | ..... | <i>Editor of Fraternities</i> |
| PIGGY PRICKETT | ..... | <i>Editor of Sororities</i>   |
| SYBIL BURETT   | ..... | <i>Editor of Activities</i>   |
| MOLLIE WATERS  | ..... | <i>Snapshots</i>              |

[ 220 ]







## THE COLONIAL ECHO

### BUSINESS STAFF

JOHN G. BRITTON *Business Manager*  
 CARL KLEISKNECHT *Assistant Business Manager*  
 BAYLY BUCHER *Advertising Manager*

### *Typists*

ANN SHERMAN

ADA STUART

### *Staff*

AUSTIN LEE  
 CLAY HERBST  
 THOMAS SAVAGE  
 ELIZABETH COOK

EDWARD LAWLER  
 THOMAS HELFRICH  
 CHARLES HARVELL  
 JEAN CLARAHAN  
 FRANK YEAGER

DOROTHY HERBST  
 RUTH A. HOLZMUELLER  
 CORNELIA HOGG  
 ANNE LAYTON

### GENERAL STAFF

#### *Sports*

LARRY PETTIT  
 STANLEY EBB  
 DICK HARVELL  
 BILL GREENE  
 BETTY ENSOR

#### *Fraternities and Sororities*

PAT KELLEY  
 ARTHUR DALE WILLIAMS  
 KEMP BOOT  
 POLLY PRICKETT  
 GERARD LAVAY

#### ACTIVITIES

JUNE LUCAS  
 FRANCES GRODECOEUR  
 FRANCES EELLS

VIRGINIA FORWOOD  
 CONNIE TRUXTON

KATHERINE ALTRIEND  
 ROSA EVANS  
 BETTY GETTINS

[ 22 ]

WILLIAM AND MARY





## EUCLID CLUB

### OFFICERS

MARION BLANTON ..... *President*  
 MARY COMSTOCK ..... *Vice-President*  
 VIRGINIA BETTS ..... *Secretary*  
 KATHERINE RAMSAY ..... *Treasurer*

### MEMBERS

|                 |                  |
|-----------------|------------------|
| MOSS ARMISTEAD  | HELEN QUINN      |
| ELAINE BENLIFY  | KATHERINE RAMSAY |
| MARION BLANTON  | ELIZABETH RAMSAY |
| VIRGINIA BETTS  | SALLY ROBBINS    |
| MARY COMSTOCK   | SYMOUR SCHWILLER |
| JACK DUSKEL     | DOROTHY TAYLOR   |
| MAURICE GILES   | JOAN THOMPSON    |
| MARIE GOODMAN   | NANCY WALKER     |
| MIKE HOOK       | ANTHONY WAGNER   |
| CATHERINE JUDY  | LELIE WISS       |
| FRANK KOSS      | BILLY WILKINS    |
| WILLIAM MARSH   | NEOMA BUNTING    |
| JOHN MASSLY     | ANNE ROBERISON   |
| BRADSHAW PULLEY | BETH BARNARD     |





### WOMEN'S HONOR COUNCIL

|                                 |       |                  |
|---------------------------------|-------|------------------|
| NANCY ADAMS                     | ..... | Chairman         |
| JEAN GORDON, LOIS SHEPPARD      | ..... | Senior Members   |
| PEGGY PRICKEIT, GERTRUDE SHAFER | ..... | Junior Members   |
| BETTY MOORE                     | ..... | Sophomore Member |



### MEN'S HONOR COUNCIL

|                   |       |                          |                |       |               |
|-------------------|-------|--------------------------|----------------|-------|---------------|
| MARION BLANTON    | ..... | President                | WILFRED TUGGLE | ..... | Secretary     |
| WILLIAM ANDERSON  | ..... | President (2nd Semester) | RAYMOND DUDLEY | ..... | Junior Member |
| STEWART COTTERMAN | ..... | Vice-President           | ARTHUR TANNER  | ..... | Junior Member |
| CHARLES ROBERTS   | ..... | Sophomore Member         |                |       |               |



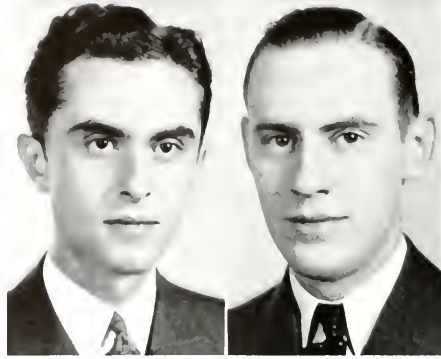

CARL BUFFINGTON

HAROLD KYLE

## MEN'S STUDENT BODY

### OFFICERS

CARL BUFFINGTON

*President*

HERMAN WEINER

*Vice-President*

HAROLD P. KYLE

*Secretary-Treasurer*



B O O K      S I X

• • • •

# FEATURES •











*Miss May Crichton Fielder*

SPONSOR FOR THE COLONIAL ECHO



*Miss Kathleen Garletts*

SPONSOR FOR TRACK



*Miss Virginia Lester*

SPONSOR FOR THE FLAT HAT



*Miss Betty Moore*

SPONSOR FOR THE ROYALIST



*Miss Winnie Wheeler*

SPONSOR FOR THE MEN'S STUDENT BODY



H  
EPPON  
1937

*Miss Ann Sherman*

SPONSOR FOR O D K



*Miss Jane Speakman*

SPONSOR FOR WOMEN'S STUDENT GOVERNMENT



*Miss Marvel Jeanne Anderson*

SPONSOR FOR BASEBALL





*Miss Mercedes Allen*

SPONSOR FOR BASKETBALL



*Miss Frances Elizabeth Jacobs*

SPONSOR FOR FOOTBALL



*Miss Mariel Vandeweyhe*

SPONSOR FOR FOOTBALL

S N A P S H O T S

★

★

★

★

★

★

★

★

★

★

★

★

★

★



1. Boathouse

2. Wren Shadows

3. "O. D. Night, To-  
night"

4. Far into the night





★  
★  
★  
★  
★  
★  
★  
★  
★  
★  
★  
★  
★  
★  
★  
★  
★

- 1. *Nursery*
- 2. *No Male!*
- 3. *Goin' Places*
- 4. *Rendezvous*
- 5. *Pi Phi Songsters*
- 6. *Hail to the King!*
- 7. *Academic Procession*
- 8. *June Brawl*

★  
★  
★  
★  
★  
★  
★  
★  
★  
★  
★  
★  
★  
★  
★  
★  
★  
★  
★  
★



1. 2.



3.



4.

- 1. *Theta Champs*
- 2. *Sale Shines*
- 3. *Little man, you've had a busy day*
- 4. *"Jimmy"*
- 5. *"The Family"*
- 6. *Campus Parthenon*



5.



6.



1.



2.



3.



4.



6.



1. Williamsburg  
Blizzard

2. Miss Wynne-  
Roberts

3. Girls' Heaven

4. High, Wide, and  
Handsome

5. Six is a crowd

6. Beauty

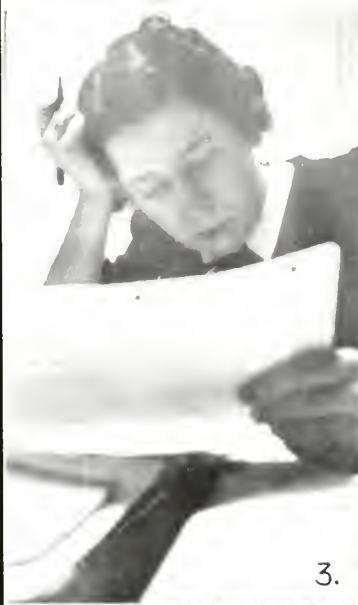

★  
★  
★  
★  
★  
★  
★  
★  
★  
★  
★  
★  
★  
★  
★  
★  
★

1.

2.

3.

5.

6.

1. *A Capitol Trio*

2. *Hold Everything*

3. *Student*

4. *Pledges*

5. *Follow Thru*

6. *Smile!*







★  
★  
★  
★  
★  
★  
★  
★  
★  
★  
★  
★  
★  
★  
★  
★  
★  
★  
★

The following students of the sculpture classes designed and modelled in clay the low relief plaques:

- ★ Lowell Budlong
- ★ Barbara Clawson
- ★ Bill Curry
- ★ Frances Darby
- ★ Jean Decker
- ★ Kathleen Deming
- ★ Virginia Lee Gilbert
- ★ Cornelia Hoge
- ★ Louise Moore
- ★ Lelia Anne Munce
- ★ Ester Stein
- ★ Betty Jeanne Wilson
- ★ Lester A. Wilson, Jr.



1. *In Homecoming Parade*

2. *Modernistic Sculpture*

3. *Frankenstein*

4. *Line of Scrimmage*

5. *Hello!*

6. *Don't look now, but—*





★  
★  
★  
★  
★  
★  
★  
★  
★  
★  
★  
★  
★  
★  
★

1. Tailored

2. Squaws

3. Wrecks-all

4. Court Scene

5. Athletic Debater

6. Hello, again

7. "Beneath thy trees  
..."

8. Exam . . . Cram  
. . . Bored . . .  
Snored



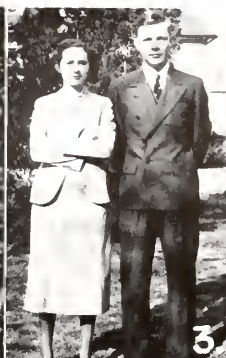

★  
★  
★  
★



★  
★  
★  
★

★ *1. How did this get in here?*

*2. Pete*

*3. Posed*

*4. Stoogents*

*5. Brrrr!*

*6. Suggested site for Women's Division*



★  
★  
★  
★

# PENINSULA BANK AND TRUST COMPANY

PROTECTS

STUDENT GOVERNMENT FUNDS



Capital, Surplus and Profits  
\$195,000.00

STATE AND CITY DEPOSITORY

PROMPT SERVICE

COURTEOUS TREATMENT

WILLIAMSBURG INN



Alumni and friends of the College of William and Mary are cordially invited to make the Inn their headquarters during visits to Williamsburg. Students, too, will find the facilities of the Inn, the Annex and Travis House ideal for special occasions.

WILLIAMSBURG TAVERNS AND ORDINARIES, INC.

WILLIAMSBURG, VIRGINIA

THE PASTRY SHOP

ALBERT DOUGLAS, *Proprietor*

FANCY CAKES, PIES, BREAD AND ROLLS

*NEVER CLOSED*

COMPLIMENTS OF

COLLEGE BILLIARDS

PETER NARDI, *Manager*

Fountain  
and  
Luncheonette



American  
and  
Chinese Foods

## COLONIAL RESTAURANT

THE LEADING EATING PLACE IN WILLIAMSBURG

Special Attention to Students

We Deliver

UNDER PERSONAL DIRECTION OF STEVE SACALIS

Williamsburg, Va.

Phone 794

*"FAMOUS HOUSE OF GOOD FOOD"*

## WILLIAMSBURG DRUG COMPANY

*"THE RX ALL STORE"*

We Carry a Full Line of Fountain Drinks, Cigars and Sundries

*Agents for*

WHITMAN'S CANDIES

*YOUR TRADE SOLICITED*

## CAPITOL RESTAURANT

*"LARGEST AND BEST PLACE IN TOWN"*

WE SERVE REGULAR BREAKFAST AND DINNERS

Specials Every Day—A La Carte Service from 6 A.M. to 2 A.M.

SPECIAL RATES TO STUDENTS

YOUR PATRONAGE APPRECIATED



The "Colonial Echo" Staff Requests  
of the Students that They  
**PATRONIZE**  
**OUR ADVERTISERS**

Students and Alumni Always Welcome at  
Our Home  
SODA, LUNCHEONETTE AND TEA  
ROOM SERVICE



**COLLEGE SHOP**  
INCORPORATED

BOB WALLACE, '20, *Manager*

COLLEGE CORNER

World's Largest Publishers

THIS BOOK DESIGNED AND PRINTED BY

*Benson*

PRINTING COMPANY ☆ NASHVILLE

of College Annuals

# Experience

LYNCHBURG ENGRAVED ANNUALS ARE  
BUILT UPON YEARS OF EXPERIENCE  
AS SPECIALISTS IN THE FIELD OF  
SCHOOL PUBLICATIONS

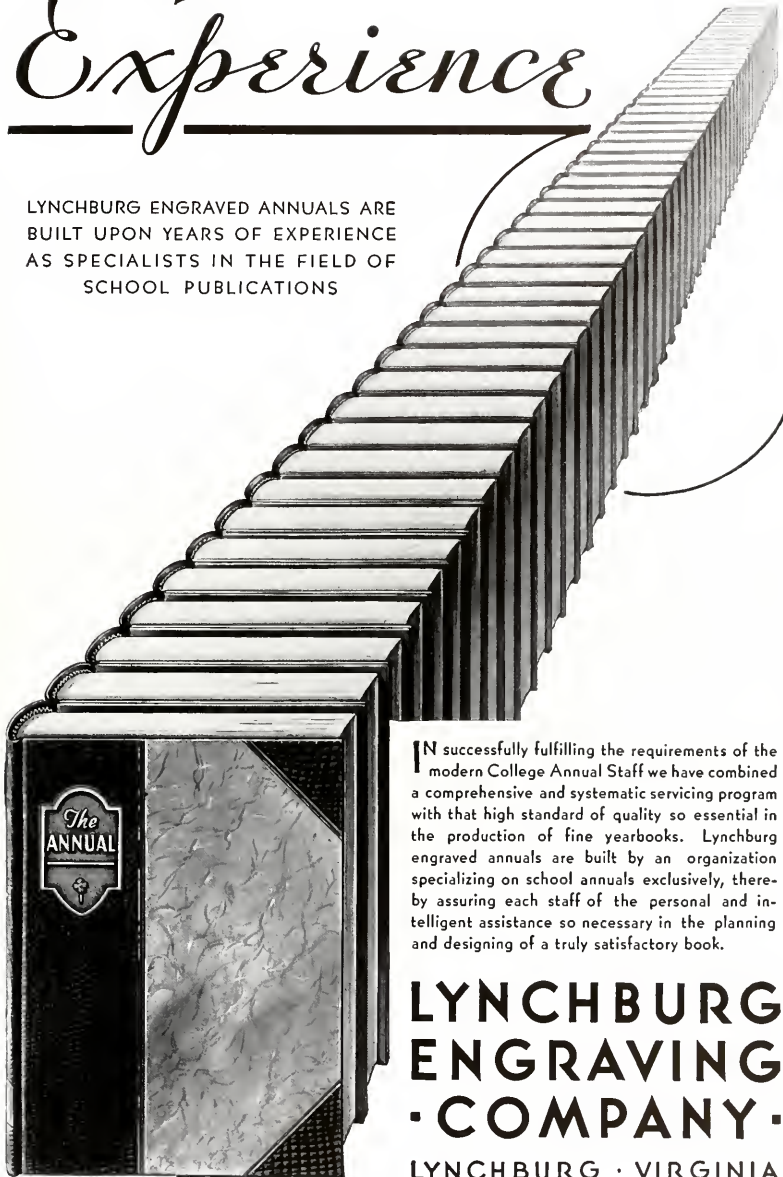

IN successfully fulfilling the requirements of the modern College Annual Staff we have combined a comprehensive and systematic servicing program with that high standard of quality so essential in the production of fine yearbooks. Lynchburg engraved annuals are built by an organization specializing on school annuals exclusively, thereby assuring each staff of the personal and intelligent assistance so necessary in the planning and designing of a truly satisfactory book.

**LYNCHBURG  
ENGRAVING  
· COMPANY ·**

LYNCHBURG · VIRGINIA

*Builders of Better Annuals*

# Casey's, Inc.

Department Store  
Williamsburg, Virginia

Featuring the most popular nationally advertised  
department store lines

Hoffheimer's Shoe Department  
Casey's Street Floor



Ideal Beauty Department  
Casey's Mezzanine Floor



Casey's Ready-to-Wear Department

Casey's Piece Goods Department

For Sixty-Six Years The Peninsula  
Shopping Center



W. A. DANIEL

*The Editor and Business Manager of the 1938 "Colonial Echo" wish to express sincere appreciation to the following for their gracious cooperation in the production of the book:*

W. A. DANIEL and HATTIE for their invaluable assistance with layout and design of the book.

LEN GLOVER of the LYNCHBURG ENGRAVING COMPANY for his cheerful assistance with layouts and for cooperation on engravings.

HARRY BALIBAN of the MERIN-BALIBAN STUDIOS for his patience, his philosophical offerings, and his excellent photography.

MR. E. C. RUST and the class in clay modeling for their fine work on bas relief models for division pages.

MR. RICHARD VELZ and JACK GARRETT for assistance with special photographs.

The respective staffs for their unceasing efforts to improve this book.

*Autographs*

---

*Autographs*

---

*Autographs*

---













