



colonial echo



Digitized by the Internet Archive
in 2010 with funding from
LYRASIS members and Sloan Foundation

<http://www.archive.org/details/colonialecho197375coll>



1973 colonial echo
college of william and mary
williamsburg / virginia / 23185

Copyright 1973 by Colonial Echo, College of
William and Mary, Williamsburg, Virginia, 23185,
published by Western Publishing Co., Cambridge,
Maryland, 21613.





"I went to a garden party
They all knew my name
But no one recognized me..."

Ricky Nelson went to his garden party and was in for a real surprise. All they wanted was "Mary Lou" and "Johnny Be Good". None of the heavy stuff. George McGovern and Bill Spong were surprised, too. Tom Eagleton wasn't. Because on the surface, everyone was trying new things, but really only accepting the old ones.

It was a year of seeming differences, but little noticeable change. America decided that it was time for a rest, and settled down for what looked like a long winter's nap.

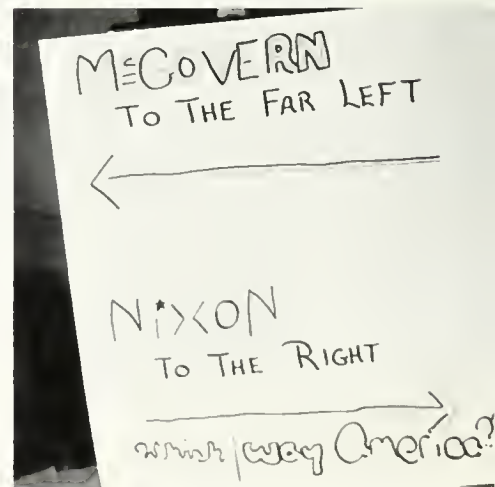
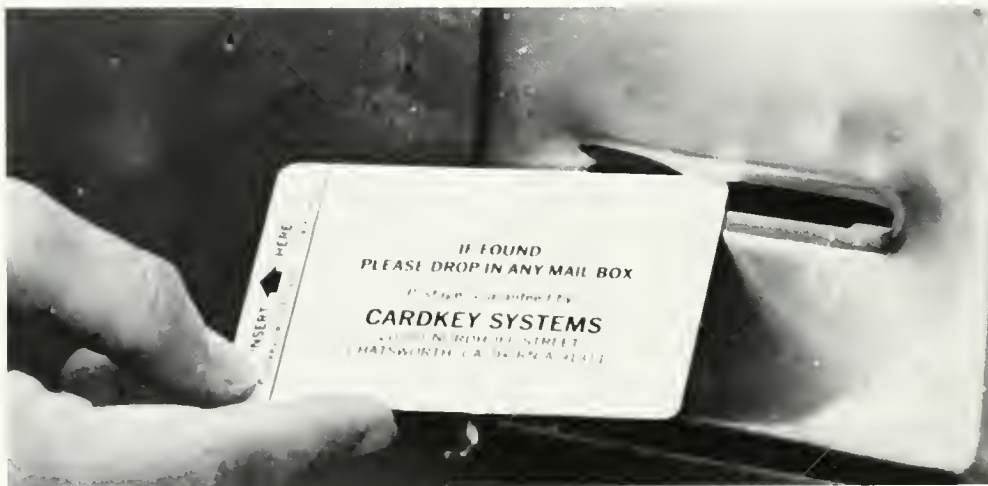



MONDAY-FRIDAY
12:00 A.M.-9:30 P.M.
SATURDAY
12:00 A.M.-



Within the masses of people there was... you.
You were an entity, though not an island.
~~Free~~ to decide - whatever the issue.
On campus, the choice was yours with 24-7, interdisciplinary majors, and Gay Lib. Or in the outside world, the alternatives ranged from the 18-year old vote to independent political parties & Women's Lib.



Freedom sounded glamorous, but with it came some unglamorous responsibilities. This time the responsibility was on the individual. There was little formal authority to lean on — not even in loco parentis. And there was no Pied Piper to follow — only Tricky Dicky. But worst of all, there were no dreamers to dream with; Lyndon Johnson died, along with his visions for a Great Society.





Decisions had to be made, you had to make them. And you had to accept the responsibility for the choices. There was no one to blame this time, so you didn't stick your neck out... Trinkle Hall could no longer be held responsible for indigestion; it was closed. Distribution requirements were no longer the



scapegoat for poor grades, and archaic social regulations could not be blamed for poor relationships with that other sex.





NOTICE!

I am really tired
of having my food
~~eaten~~^{stolen} out of here.

What happened to
the honor system?

Look, a package of
cheese, of ham, 1 stick
butter, another half
package cheese, etc.

is important -

my food + my

I'm like you

+ I don't know

If you're

ask me +

But enough

the++..

!!





There was no one to blame for your decisions; and there weren't many people to whom to answer for them, either. But this didn't mean that there weren't strings attached; there were. Even though there weren't many people to whom to answer, at least one was especially important: yourself.

For many people, however, there was one other especially important person: The Other.

New social freedoms made possible by 24-7 and off-campus living were conducive to in-depth interpersonal relationships. Somehow, sharing a hotplate and washing dishes in a single sink led to deeper friendships. More than just sometimes a quiet evening of TV substituted for the rip-roaring drunks that had so typical before. Sometimes it hurt, more often it was good; but wasn't it better than no feeling at all?

Such relationships taught people much. Learning about the Other stimulated introspection.







There were others in your life...the people you turned to for outside companionship. Like drinking at the football games, going to Frank's at 2am, or cutting classes to go to the beach. Doing your own thing was fun, too. Conforming to the Dating Game, Dope Scene, or the Grade Contest wasn't.









Companionship didn't always mean relationships with people. The campus had an endless variety of pets, ranging from exotic fish in expensive aquariums to turtles in breakfast bowls. You shared your dinner with Elvis at the Commons or fed the cat that lived in Barrett. You even took a liking to the mouse that you caught in your room at 3 a.m. But somehow, you just couldn't make friends with those damn cockroaches.



The College delegated an increasing amount of authority to the campus' largest group: the students.





Talk of a new College Assembly filled the air, student-faculty committees became increasingly prominent, and dormitory residents made their own by-laws as new buildings sprang up overnight all over campus.



With this new burden,
with the removal of the
Establishment from many
of the decision-making
processes, people ex-
pected the students to
tear down the system.

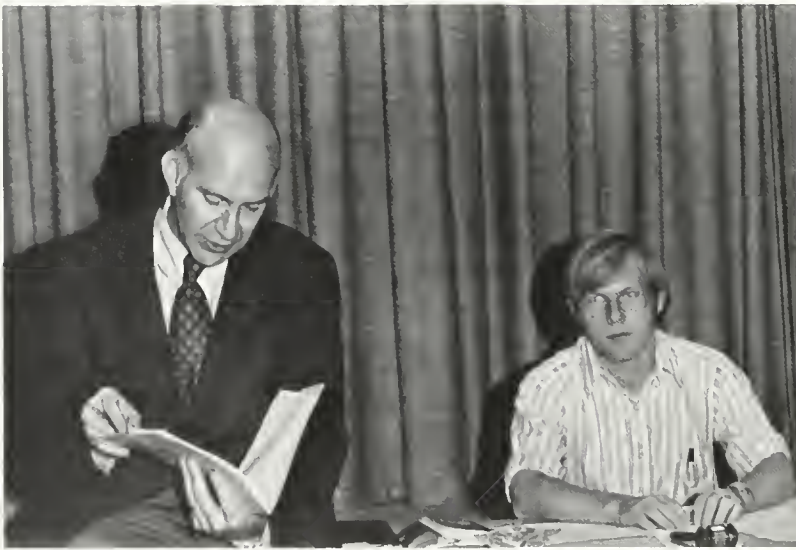



State Senator Herbert Bateman predicted moral decay in the College community which would be brought about by the "implementation of Libertarian policies at the College, which are diametrically opposed to the public policy and standards of morality in the Commonwealth". Sorry Mr. Bateman, wrong again. Sure, many decisions were now made by Joe Student rather than Mr. Administrator. But even though the decision-makers were different, the decisions were the same.





William and Mary was satisfied and complacent. The administration termed it a 're-evaluation. Students have talked and administrators have listened; now both are evaluating the changes."





Whatever they called it, it came across as plain old apathy. The apathy that had allowed the war to last so long remained when the war ended in January. It didn't matter what it was. Students weren't interested. Whether it be Watergate sabotage or administrative shuffling. We M'ers didn't seem to notice.



"A little out of time, but I don't mind," rasped Rod Stewart. But who could say there was "never a dull moment"?



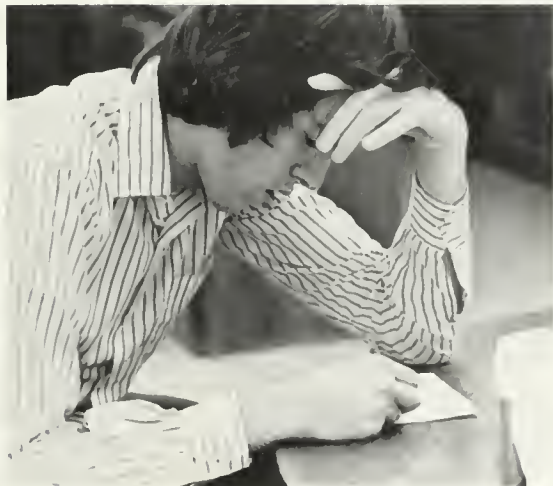
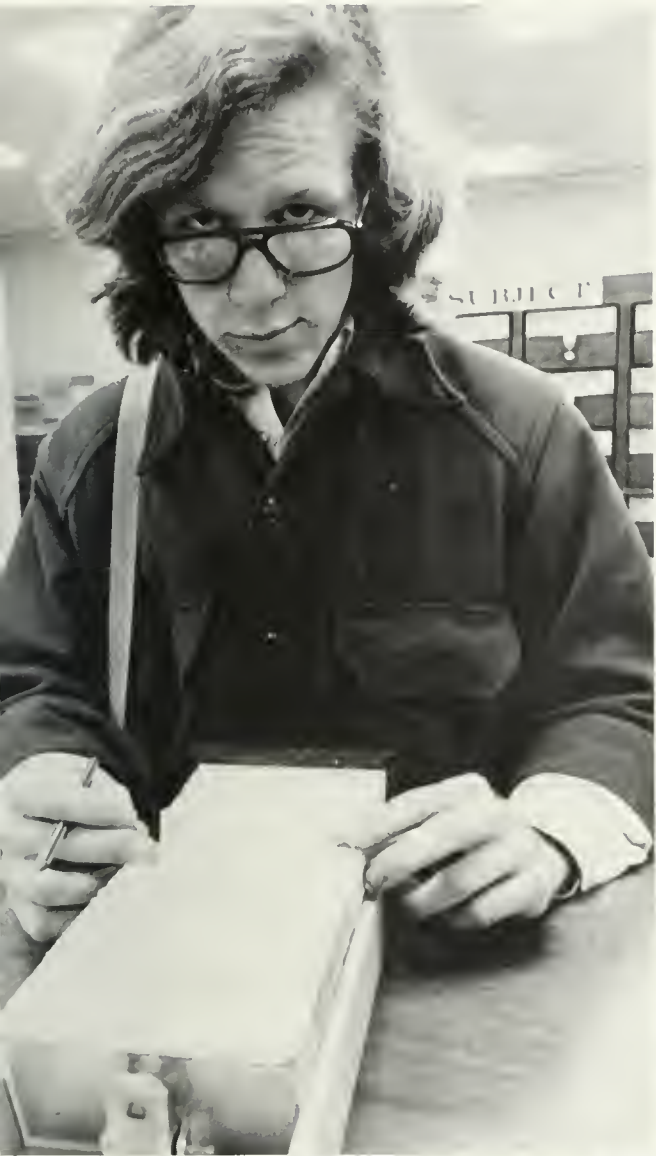

You minded your own business, your own friends, and your own world. Recycling wasn't just a word for garbage — it was the word for the whole year. Art, music, fashion, politics, and people had gone through the wash and come out just the same.





Longer hair and cuffed pants were no disguise for the same old ideas. This time they were just printed on second-hand newsprint.



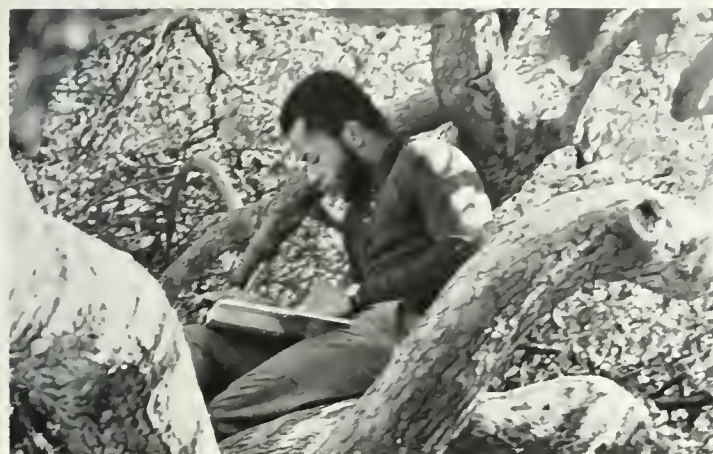

Individuality wasn't
what we bargained
for. It was hard...
and very
LONESOME.







Still...
wasn't something
salvaged?

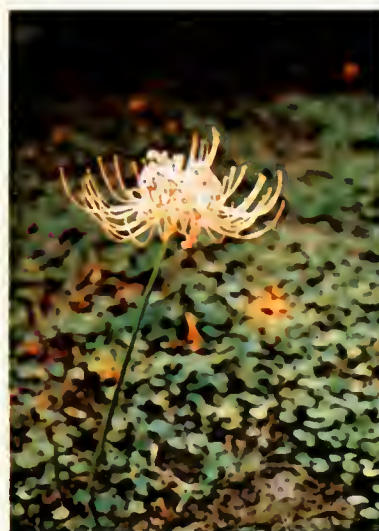



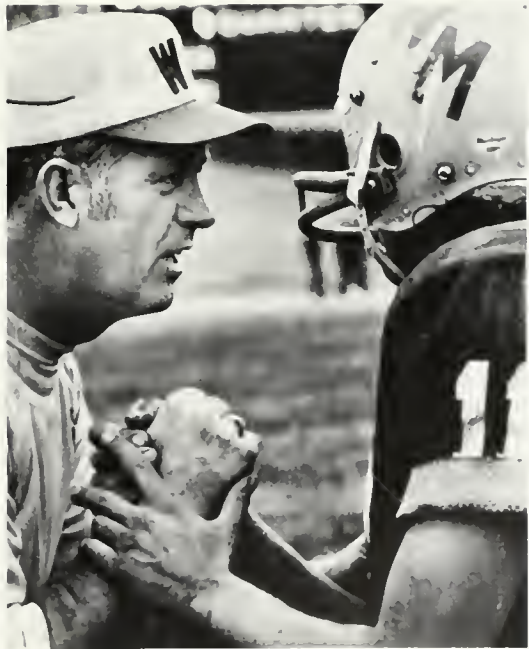

Table of Contents

Introduction	2
Sports	34
Performances	80
Academics	104
Organizations	162
Greeks	210
Classes	258
Law/Graduates	360
Index	366
Advertising	378
Closing	396



SPORTS



Top left David Knight (89). Center Bill Deery (14),
Coach Root Bottom. Fumble

Into a rather unsavory situation stepped the new head coach, Jim Root, who came to the Reservation from New Hampshire University. He inherited an offense that had been hit hard by graduation and a defense that had earned a reputation for breaking down when the game was on the line. The team was virtually devoid of seniors and

Root knew that
**a rebuilding job
was at hand.**

The young Tribe leaped from the starting gate in a 31-7 opening game victory against Furman.

Root's initial win at William and Mary was also the school's 300th of all time. All the Indians' scoring was done by sophomores.

Doug Gerhart led the team with 121 yards rushing and two touchdowns. Bill Deery rushed for two more scores and Terry Regan added a field goal and four extra points. Junior Rip Scherer completed 10 of 16 passes, including six to All-American candidate David Knight.



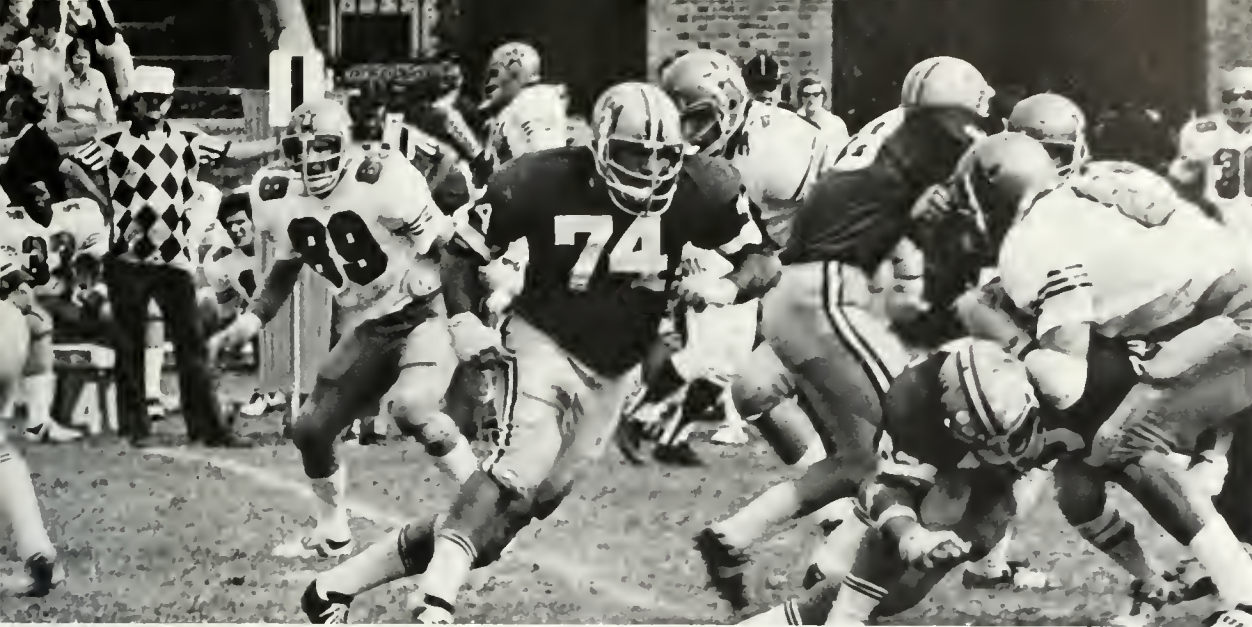

The next two games mirrored the 1971 season as the Indians lost to Navy and Villanova in the last of the fourth quarter. Against the Middies, the Tribe fought to a 9-6 lead with four minutes to play, only to see Navy march 90 yards in twelve plays for the winning score. The defense was brilliant for 56 minutes, the rushing offense devastating, and as Root lamented,

“No loss ever hurt worse than this one.”

Turnovers and a leaky defense victimized the Indians in the 20-17 loss to Villanova and the Tribe was anxious to return to Cary Field and Southern Conference action with the Citadel.

Top Dick Pawlewicz (81), Bill Deery (13), Barry Beers (74). Center Left Todd Bushnell (26). Center Right Co-captains Paul Scolaro (24) and Todd Busnell (26). Bottom Doug Gerhart (33).

Against the Citadel, W&M scored on its first possession and kept scoring while a stingy defense held the Bulldogs to 12 points as the Tribe won, 31-12.

Travel problems hampered the Indians as they flew to Morgantown to meet West Virginia. Three WVU touchdown bombs in the last five minutes of the first half contributed to their 28-0 halftime lead. W&M exploded for 34 points in the second half and although they finished on the short end of a 49-34 score, big Green supporters looked forward to a wide open offensive display against homecoming for Vanderbilt.

It was not to be.

Conservatism was the order of the day when the Indians had the ball. The Tribe assumed a 14-0 lead midway in the first half on a 59-yard bolt by Deery and a 29-yard touchdown reception by Knight. As W&M tried to sit on its lead, the Commodores, behind freshman quarterback, Fred Fisher, scored three touchdowns to win 21-17.

Page 38 Top Left Craig McCurdy (55), Ron Gilden (80) Top right Mike Bujakowski (21). Bottom left Mark Smith (85) Bottom right Rip Scherer (13) Coach Root.

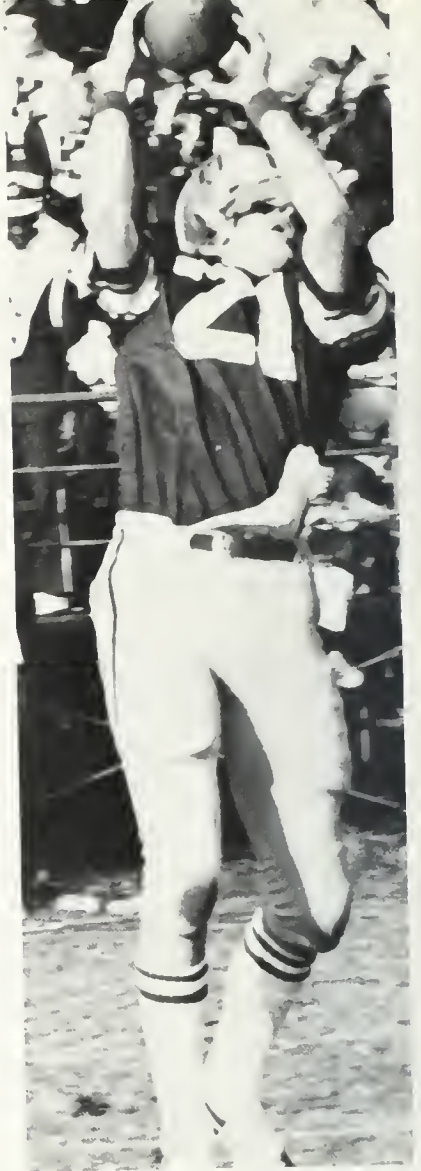

COACHES

<i>Jim Root</i>	<i>Head Coach</i>
<i>Jim Goodfellow</i>	<i>Assistant</i>
<i>Ralph Kerchenheiter</i>	<i>Assistant</i>
<i>Dick McLean</i>	<i>Assistant</i>
<i>Paul Schudel</i>	<i>Assistant</i>
<i>Bob Sherman</i>	<i>Assistant</i>
<i>Lou Tepper</i>	<i>Assistant</i>

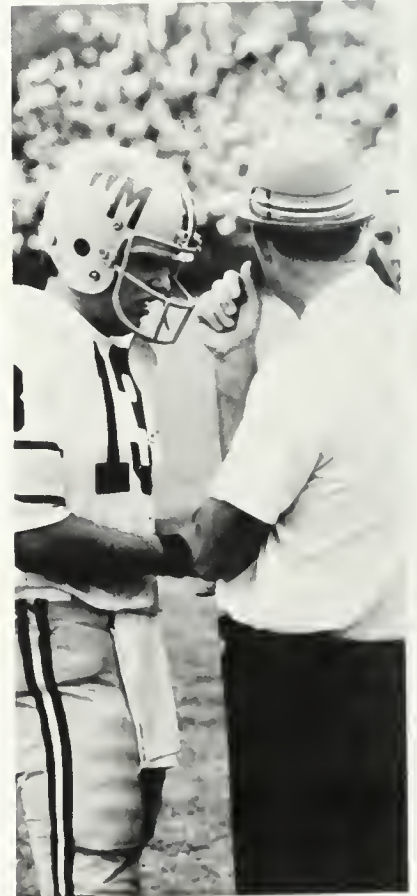



A 31-3 thrashing of worse than hapless VMI raised the Tribe's record to 3-4. Despite the rout fans across the state foresaw a Tribe disaster when the Indians would have to take on VPI in the Tobacco Bowl. The Indians entered the Tobacco Festival Mud Bowl 14 to 19 points underdogs to a hot Virginia Tech team, but parlayed a little luck, a lot of defense, and a clutch TD grab by Mark Smith into a 17-16 upset win over the Gobblers — William and Mary's first win over Tech since 1962. The lead see-sawed through the first three quarters. The Tribe went ahead to stay on an 80-yard drive, capped by Smith's grab with 2:29 to play. Tech scored again and went for the two points: Mike Stewart and John Hostetler wrestled with Randy Gallway in the mire, the ball ended up in the mud, and W&M ended up with

a stunning upset over the state's most disliked team.

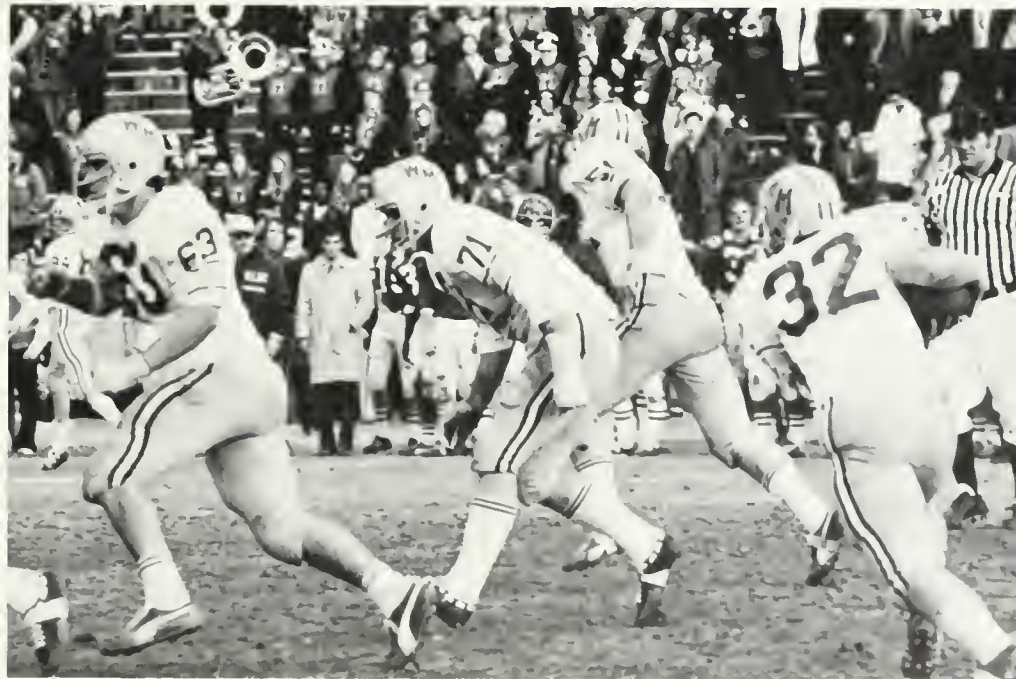

Page 39 Top Ronnie Chappell (54), Bob Wallace (83). Bottom left David Knight (89) Bottom right Stan Victor (63), Randy Troupe (71), Terry Reagan (32).

Still soaring, the Tribe destroyed Davidson by 56-10 and the stage was set for the Conference showdown with East Carolina.

And the Indians came fumbling back to earth.

Four lost fumbles in the first half contributed to ECU's 21-0 intermission advantage, but W&M would not be counted out. Deery passed to Smith for a TD in the third period and the Tribe converted for two points. Early in the final period, McCutcheon scored on a 15-yard pass and the Tribe was alive. On fourth down, the Indians completed a pass for a first down, but an official conferred with the ECU bench and called a penalty on W&M for ineligible receiver downfield, some 20 seconds after the play had ended and had been declared a valid Tribe first down. The Tribe was forced to punt and never saw the ball again. The season finale against Richmond saw the Tribe without the services of stalwarts Gerhart, Bushnell, and Rovesti and the Spiders rolled to an easy 20-3 win and W&M finished with their third consecutive 5-6 season.



Top Bill Deery (11) Bottom left Randy Rovesti (67), Mickey Outten (66), Mike Stewart (18), Bill Stockey (76), Ronnie Chappell (54) Bottom right Mike Stewart (18).



Top Stan Victor (63), Joe Montgomery (51), Todd Bushnell (26), Tom Waechter (7B) Center Stan Victor (63), Randy Troupe (71), John Gerdelman (30), Rip Scherer (13), Greg Freaney (72) Bottom Mike Brookins (25).



VARSITY FOOTBALL

- | | |
|------------------|------------------|
| Barry Beers | Bruce McCutcheon |
| Mark Bladergroen | Mark Mollica |
| Mike Brookins | Joe Montgomery |
| Russell Brown | Kevin Moore |
| Mike Bujakowski | Frank O'Neill |
| Todd Bushnell | Mickey Outten |
| Steve Chabot | Paul Pavlich |
| Ronnie Chappell | Dick Pawlewicz |
| Bill Deery | Frank Prochilo |
| Mark Duffner | Terry Regan |
| Phil Elmassian | Kevin Rogers |
| Greg Freaney | Randy Rovesti |
| John Gerdelman | Rip Scherer |
| Doug Gerhart | Max Schools |
| Ron Gilden | Paul Scolaro |
| Dave Grazer | Mark Smith |
| Rich Hodsdon | Mike Stewart |
| Bill Hogg | Bill Stockey |
| John Hostetler | Randy Troupe |
| Roger Keener | Lem Tucker |
| Bud Klipa | Stan Victor |
| David Knight | Tom Waechter |
| Bucky Lewis | Bob Wallace |
| Dave MacPeek | |



Top Steve Dalton (85) Bottom left Jim Krebs (39) Bottom right Bob Szczypinski (24)

What used to be called freshman football was in 1972 packaged as Junior Varsity competition due to the freshman eligible rule. Still, even with the sophomores, the

quality of play changed little

as small crowds and a scrimmage-type atmosphere prevailed. The need for a JV program has been challenged, but its purpose is clear — to allow freshman and sophomore players an opportunity to sharpen their skills and impress coaches.

The season got off to an unimpressive start as the tribe absorbed a 26–6 thrashing by Fork Union Military Academy.

The Indians averted a shutout when Jim Krebs scored from one yard out in the fourth quarter. Krebs gained 53 yards in seven carries as the Indians' lone offensive standout.

A 20–14 victory over US Army Prep evened the record as freshman Mark Griffith carried for 57 yards and two TD's and Krebs ran for 118 yards, including a 71-yard touchdown run. Lou Case intercepted three passes and Randy Knight had three receptions for 42 yards.

The Tribe next hooked up with Staunton Military Academy and escaped with a 9–7 win on Steve Dalton's 22-yard field goal.

Griffith continued his strong rushing with 80 yards and Ken Ahles contributed 57 more. Paul Kruis passed nine for 19 and 76 yards.

A chance for a winning record went by the boards in the season finale at Richmond as the Baby Spiders trounced the Tribe, 24–10. William and Mary trailed 17–0 in the third period, but came back on a 32-yard Dalton field goal and a two yard touchdown run by Ahles with five minutes to play. Richmond put the game out of reach, however, on their next possession with a 56-yard touchdown pass.

JV FOOTBALL

Ken Ahles	Mark Griffith
Kevin Barnes	Randy Knight
Bob Booth	Jim Krebs
Pat Brady	Paul Kruis
Mark Brown	Craig McCurdy
Tom Burklow	Larry Oliver
Mickey Carey	Sam Patton
Louis Case	Mike Reid
Max Clough	Tom Reynolds
Charles Connelly	Bob Robinson
Glenn Cross	Joe Schiavone
Steve Dalton	Gene Spencer
John DeFrances	Bob Szczypinski
John Dodd	Jerry Varacallo
Ron Dunman	Scott Watson
Tom Finch	Paul Witkovitz

Dick McLean	Coach
Buster O'Brian	Coach
Warren Winston	Coach
Drew Zwald	Coach



Top left Paul Kruis (12). Top right Jerry Varacallo (48). Center Jim Krebs (39), Paul Kruis (12), Ken Ahles (18). Bottom Ken Ahles (18).



Top left Man heading ball. Top Right Gary Duggan Center Right Trevor Smith. Center Left Jim Fox Bottom: Tribesmen drive to score.



The future is both now and next year for Coach Al Albert's soccer team. Tribe booters were expected to be mediocre in 1972 with an inexperienced cast of freshmen and sophomores. Many of the talented Southern Conference Northern Division title winners of 1970 and 1971 had departed with their trophies. There was no way Coach Albert could win in 1972 with

fuzzy-cheeked rookies.

Apparently no one told Albert and his team. Indian booters won a third consecutive Northern Division title in 1972 by virtue of a 7-0 rout over VMI and a 3-0 whitewash of East Carolina. Outside of the Conference, the Tribe had its problems against the powerhouses of Virginia and North Carolina. But Albert's talented youngsters will be that much better next year when hopefully a year's maturity will propel the Indians to an even more successful campaign.



SOCCKER TEAM

<i>John Allman</i>	<i>Bernard Leister</i>
<i>Allen Beasley</i>	<i>Heldur Liivak</i>
<i>Mike Berbert</i>	<i>Scott MacLaren</i>
<i>Bruce Cleland</i>	<i>Tom McGovern</i>
<i>Art Cone</i>	<i>Dave Oelberg</i>
<i>Joe Cosimano</i>	<i>John Olsen</i>
<i>Ridge deWitt</i>	<i>Gates Parker</i>
<i>Boro Djordjevic</i>	<i>Steven Proscino</i>
<i>Gary Duggan</i>	<i>Rick Rheinhardt</i>
<i>Joe Dunbeck</i>	<i>Scott Satterfield</i>
<i>Gordon Eide</i>	<i>Trevor Smith</i>
<i>Gerard Fitzpatrick</i>	<i>Tim Stamps</i>
<i>James Fox</i>	<i>John Sterrett</i>
<i>Jeff Greim</i>	<i>Casey Todd</i>
<i>Mike Hause</i>	

Al Albert *Coach*



Top Left Kicking the ball. Top Right Tribesman prepares to pass Center. Gates Parker Right Scott MacLaren Bottom Art Cone and Mike Berbert

Right: Sue Metzger, Janie Harland Left: Sanni Smith. Center: Laurie Merner Bottom: Cheri Bouchey.



HOCKEY TEAM

- | | |
|-------------------------|--------------------------|
| <i>Kathy Adams</i> | <i>Elizabeth Hundley</i> |
| <i>Janet Beyer</i> | <i>Patricia Kelly</i> |
| <i>Mary Anne Blazek</i> | <i>Karen Kennedy</i> |
| <i>Cheryl Bouchey</i> | <i>Nancy Kohlhas</i> |
| <i>Mary Ellen Brown</i> | <i>Nita Lescher</i> |
| <i>Lorrie Cone</i> | <i>Cheryl Macklin</i> |
| <i>Elizabeth Dry</i> | <i>Laurie Merner</i> |
| <i>Mary Elliott</i> | <i>Sue Metzger</i> |
| <i>Carolyn Ewald</i> | <i>Anna Mikula</i> |
| <i>Barbara Finn</i> | <i>Barbara Nowicki</i> |
| <i>Susan Gilkey</i> | <i>Jo Ousterhout</i> |
| <i>Barbara Gregory</i> | <i>Shelly Smith</i> |
| <i>Susan Hamilton</i> | <i>Susanne Smith</i> |
| <i>Jane Harland</i> | <i>Carol Van Abs</i> |
| <i>Roxanne Harris</i> | <i>Judy Ziems</i> |
| <i>Toni Hoke</i> | |

Joy Archer Coach

Building a winner . . .

the ultimate goal. According to Coach Joy Archer, one of the bestlooking teams in W&M history. A young squad: the core made up of sophomores and juniors. Two teams instead of three. Weakness: the final attack, putting the ball in for the score.

Attempts to improve deficient scoring with intensive practices resulted in deceptive stickwork and monopolizing play on the field. Captains Jane Harland and Cheryl Macklin took teams to the Tidewater Tournament with a passable 2-2-2 record.

Outstanding players earned higher honors — positions on selective all-star teams.

Southeastern and National Tourneys picked the best of the squad.





RUGBY TEAM

- | | |
|------------------|-------------------|
| Charles Allen | Joe Kennedy |
| John Augustowski | Mark Korotash |
| Scott Back | Louis Lerner |
| Clem Brown | Rex Luzar |
| Allen Clark | Ed Maguire |
| Doug Creveling | Jim Mitchell |
| Rick Conway | Pat Nealon |
| Craig Corson | Noah Palmer |
| Scott Curzi | Chip Perschbacher |
| Randy Duvall | Dennis Petocz |
| Jeremy Goddard | Bob Skiba |
| Randy Gould | Walt Stowe |
| Dick Hackman | Tom Van Dam |
| John Haus | Mike Wellford |
| Ben Hubbard | Joel Whitley |



The Rugby Club began its second season in the fall plagued by a **“sophomore slump.”**

The ruggers achieved six victories last spring, but lost three of their first four matches in the 72-73 season. An opening win against the Norfolk Irish was followed by losses to Villanova, Georgetown, and Richmond. The Indians rebounded with a win versus Little Creek and a tie with James River.

Rugby is best described as a blend of football and soccer. Play is continuous, with no timeouts or substitutions. The club is run by the players themselves and its members are a mixture of undergraduates, graduates, and law students. What the sport lacks in strict organization, the participants' collective and individual spirit makes up.



PAGE 47 Top Scrum Center left Scott Back, Doug Creveling Center Right Line-out Bottom left John Augustowski. Bottom right Line-out



Nothing short of perfection will satisfy Coach John Randolph and his talented cross country team.

Successful seasons in the past **forced them to find tougher competition,**

in order to gain the recognition they deserved. Despite competition from the best long distance runners in the East and

Southeast, the Indians methodically dispatched their adversaries in an awesome display of depth. Veterans provided the experience necessary for a successful team, while new recruits added depth.

This well rounded team then smashed ACC contingents Maryland and UNC as well as independents North Carolina Track Club, Georgetown, and Quantico. The Tribe, led by sophomore star Time Cook and junior Bill Louv, recorded near perfect scores in each of their dual meet victories. These meets served merely as warm-ups for the season goal of bettering past performances at the NCAA championships. The contingent from East Tennessee dealt a disappointing blow to the Indians in the NCAA District 3 meet in Knoxville. In placing second, the Tribe had four men in the top 25, led by Bill Louv with a fifth place showing. At the NCAA meet in Houston, the team placed eleventh, the third consecutive finish in the nation's top 25 for the harriers.



Top left Starting line Top right Tim Cook, John Greenplate, Steve Snyder. Bottom Bill Louv



CROSS COUNTRY TEAM

- | | |
|-------------------------|---------------------------|
| <i>Mike Beamer</i> | <i>John Greenplate</i> |
| <i>Bill Boros</i> | <i>Jay Gsell</i> |
| <i>Cliff Brigham</i> | <i>Ted Kamins</i> |
| <i>Reggie Clark</i> | <i>Jim Kauffer</i> |
| <i>Mac Collins</i> | <i>Bill Louv</i> |
| <i>Tim Cook</i> | <i>Ron Martin</i> |
| <i>Frank Courtney</i> | <i>Richard McClintock</i> |
| <i>Jim DiSciullo</i> | <i>Walt Meinzer</i> |
| <i>Ray Dombroski</i> | <i>Tony Price</i> |
| <i>Peter Dowd</i> | <i>Gene Schultz</i> |
| <i>Ralph Fallon</i> | <i>Allan Sharrett</i> |
| <i>Brendan Gallaher</i> | <i>Jarry Snyder</i> |
| <i>Mike Gilleran</i> | <i>Steve Snyder</i> |
| <i>Jim Graham</i> | <i>Chris Tulou</i> |

John Randolph . Coach

Top left. Jim Kauffer, Coach. Top right Coach Randolph Bottom left Tim Cook Bottom right John Greenplate, Mac Collins, Steve Snyder, Tim Cook, Bill Louv

Coming off a 3-4 record last year, Coach Haynie expressed optimism about the gymnastics team. "I feel

this squad has more potential

than any I have coached at W&M in the past three years." The team was young, but talented — with only two seniors competing. Team standouts were Bill Sordill, an all-around competitor, and sophomores Martin Rich and Don Fergusson, horizontal bar experts. The season opened with a loss, but the 94.90 points scored was nothing to be ashamed of, according to Coach Haynie.

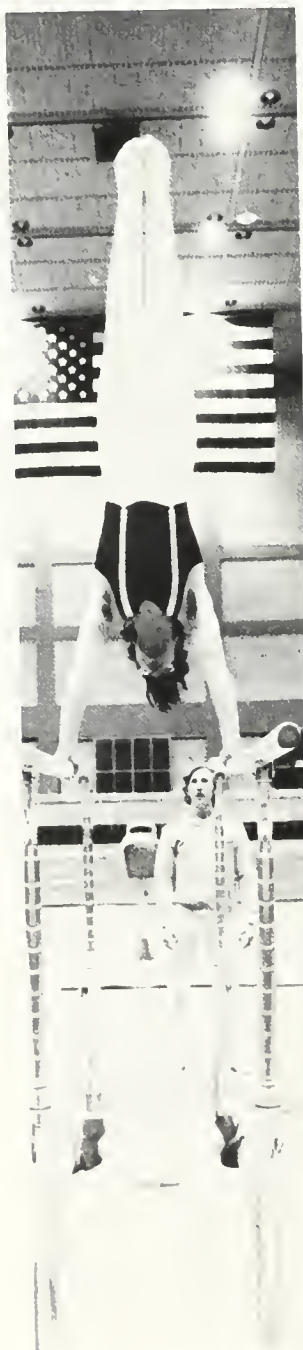

Top left Don Fergusson. Top right Bob Gessner.
Bottom left Jim Harbert, Glenn Willsey, Bill Sordill. Bottom center Jim Harbert. Bottom right Martin Rich.

GYMNASTICS

- | | |
|---------------|---------------|
| Don Fergusson | Martin Rich |
| Bob Gessner | Paul Sandman |
| Jean Hannah | Bill Sordill |
| Jim Harbert | Lenny Wedge |
| Bob Lamberson | Glenn Willsey |

Steve Haynie . . . Coach

High expectations

for the volleyball team as it entered its second year at W&M. Overall, a small, young squad, handicapped by experience. Practices emphasized defense, which had proven itself to be ineffective in early season losses. Initial tenseness in pressure situations forced costly mistakes. The state tournament brought more disappointments to the squad with consecutive losses to Milligan and Radford.

Top left Nancy Tienken Top right Annabel Edwards, Nancy Tienken Center Volleyball game Right Two players Bottom left Captain Annabel Edwards Bottom right Robin Mead, Leslie Himelright

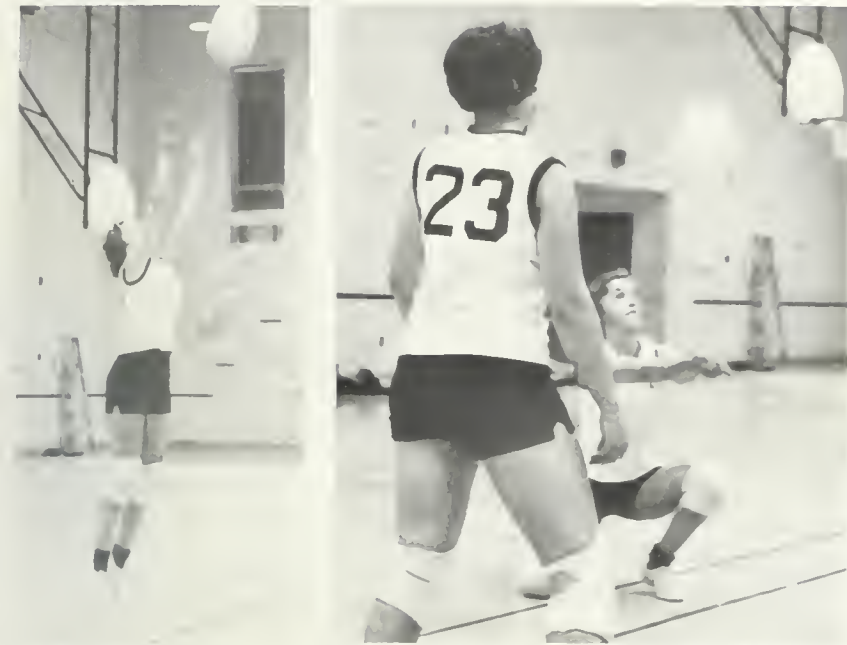

VOLLEYBALL TEAM

<i>Nancy Babe</i>	<i>Carolyn McCoy</i>
<i>Janine Chevalier</i>	<i>Robin Mead</i>
<i>Anne Davis</i>	<i>Margaret Papadopolos</i>
<i>Annabel Edwards</i>	<i>Sally Shank</i>
<i>Carol Foster</i>	<i>Shari Shank</i>
<i>Nancy Fuchs</i>	<i>Donna Smith</i>
<i>Jane Ellen Hueston</i>	<i>Nancy Tienken</i>
<i>Leslie Himelright</i>	
<i>Ann T. Lambert</i>	<i>Coach</i>



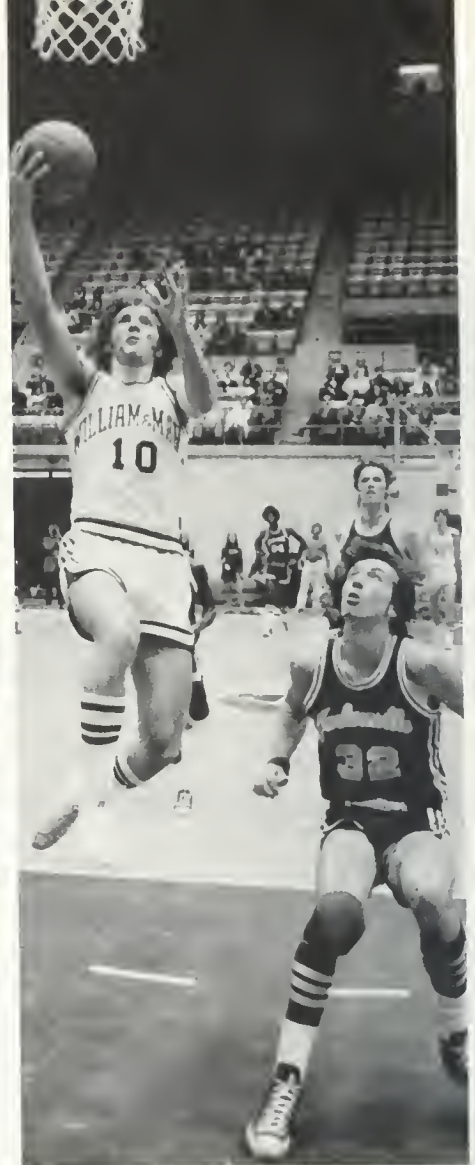

An aggressive new coach, a basketball oriented athletic director, talented freshmen, and a new attitude — these were the ingredients which comprised what was advertised as the "new look for 1972" for William and Mary basketball. But the schedule remained as tough as in previous seasons. The young Tribe, with two freshmen and a sophomore as starters, began the season with successive losses. The Indians played their early games with verve if not consistency.

Defense was the major early season problem as William and Mary

averaged 104 points given up

per game in its first three outings. By the time school let out for the

Christmas break, the Tribe sported an unenviable 1-6 record and Coach Ashnault threatened a shakeup when he intimated that he felt the younger players were outthrusting the veterans.

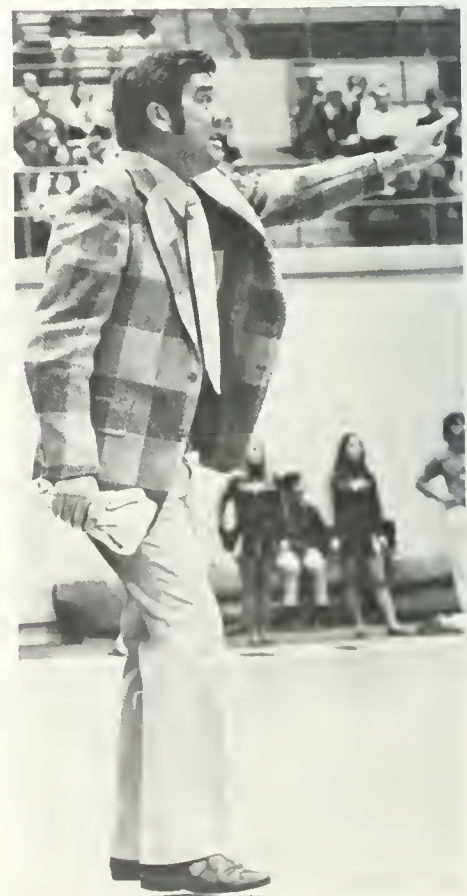

Top left Mike Arizin Top Right Tom Pfingst Bottom left Matt Courage, Mark Ritter Bottom right Coach Ashnault



Then Tribe Fortunes reversed themselves. A 63-60 win over Georgia Tech and two victories in the Scranton Invitational Tournament gave the Tribe a **modest three-game winning streak.**

At Scranton, Tom Pfingst and Mike Arizin made the all-tournament team and Arizin was voted Tournament MVP. William and Mary was brought back to earth in its first game of 1973: a 102-88 loss to Davidson. A change in strategy in the first half by the Tribe caused them to lose their lead, their momentum, and, subsequently, the game. Another Southern Conference loss to Richmond put the Indians in the league cellar as the team broke for exams.

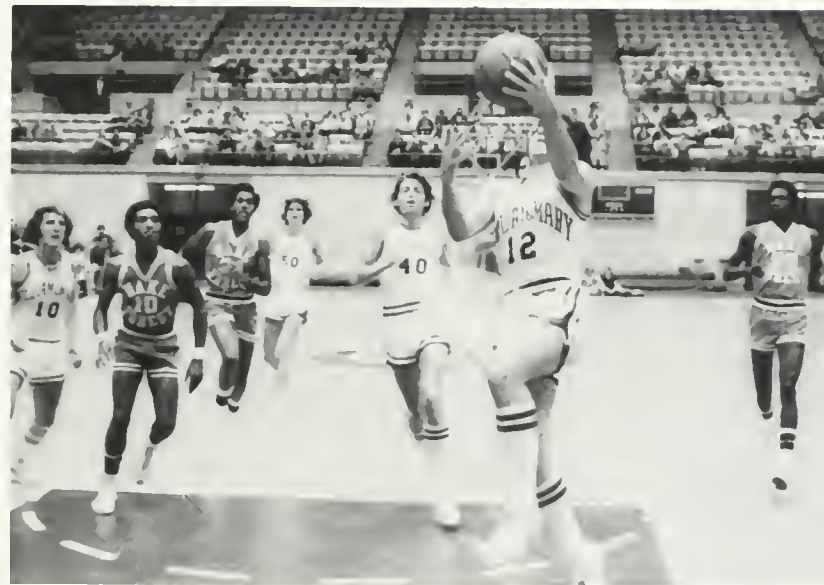

Top Mike Arizin, Matt Courage. Bottom left. Jeff Trammell, George Spack Bottom center. Gary Byrd Bottom right Tom Pfingst, Matt Courage, Jeff Trammell, George Spack

Following the exam break, the Tribe lost a tough 73-68 decision at East Carolina and then to Wake Forest, a game in which William and Mary led at halftime, but eventually lost at the foul line. Disastrous road losses at Cincinnati and VPI, in which the Gobblers tallied a school record 127 points, preceded the Indian's



First victory in over a month —

a home win over VMI. Indian road woes continued in an 82-63 thrashing by Pitt on regional TV, but the Tribe avenged an early season loss to the Citadel by beating the Bulldogs 83-74, behind Mike Arizin's clutch shooting. Despite a 28 point performance by Arizin four days later, Rutgers defeated the Tribe 97-78.



Top. Gary Byrd Left Steve Seward, Rod Musselman. Center Mark Ritter, Chuck Wortman Center right Coach Ashnault. Bottom right Steve Seward



Immediately after the disastrous road trip, Coach Ashnault declared a "new" season for the cagers. Two wins and losses preceded a display that proved that **something new was in the offing**

for W&M basketball. The maturing Tribe squeaked by heavily favored West Virginia after losing a big lead in the final quarter. The hero of the game was team defense, something not seen on the Reservation in a long time. The Tribe took 5 of 8 in its new season and went into the Southern Conference Tourney in fifth place. In first round action, the Tribe destroyed The Citadel 97-72, as Tom Pfingst tallied 28 points and the team played one of its finest games of the year. In the semi-finals, the Indians met Davidson, regular season champs. In a poorly officiated game, the Tribe hung tough, but trailed by 10 with three minutes to play. Clutch plays and a final basket by Matt Courage forced a tie with 3 seconds left, but a questionable foul call gave Davidson a free shot and the game. The Tribe loses only Seward, Spack, and Trammell, and every indication is that the new season will continue next year and years following.

Top: Jeff Trammell. Center left: Matt Courage, Jeff Trammell. Center right: Mike Arizin. Bottom left: Tom Pfingst. Bottom right: Bench.



RESULTS

112 Furman	W&M 90
103 Jacksonville	W&M 94
98 Duke	W&M 74
86 Wake Forest	W&M 71
82 Citadel	W&M 74
71 Appalachian State	W&M 73
98 VPI	W&M 77
90 UVA	W&M 80
60 Georgia Tech	W&M 63
66 Lehigh	W&M 77
53 CCNY	W&M 69
102 Davidson	W&M 88
65 Richmond	W&M 58
73 East Carolina	W&M 68
93 Wake Forest	W&M 79
110 Cincinnati	W&M 68
127 VPI	W&M 92
59 VMI	W&M 77
83 Pittsburgh	W&M 62
74 Citadel	W&M 83
97 Rutgers	W&M 78
66 West Virginia	W&M 69
69 East Carolina	W&M 80
66 VMI	W&M 64
64 Richmond	W&M 66
Southern Conference Tournament	
72 Citadel	W&M 97
76 Davidson	W&M 73

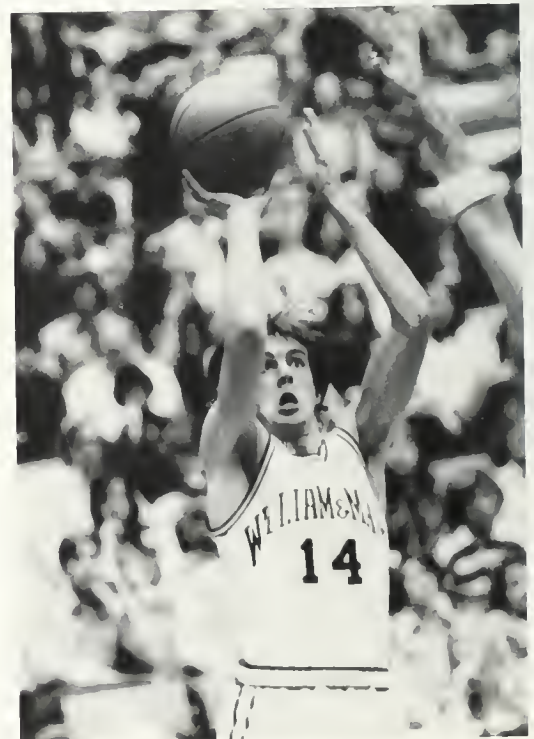

Top left. Matt Courage. Top right: Ken Chatham, Coach Ashnault, George Spack, Coach Balanis. Center: Mike Arizin. Bottom left. Ken Chatham, Tom Pfingst. Bottom right Rod Musselman.

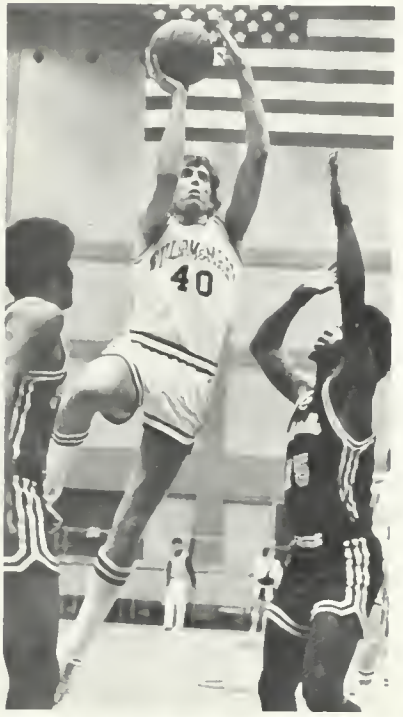
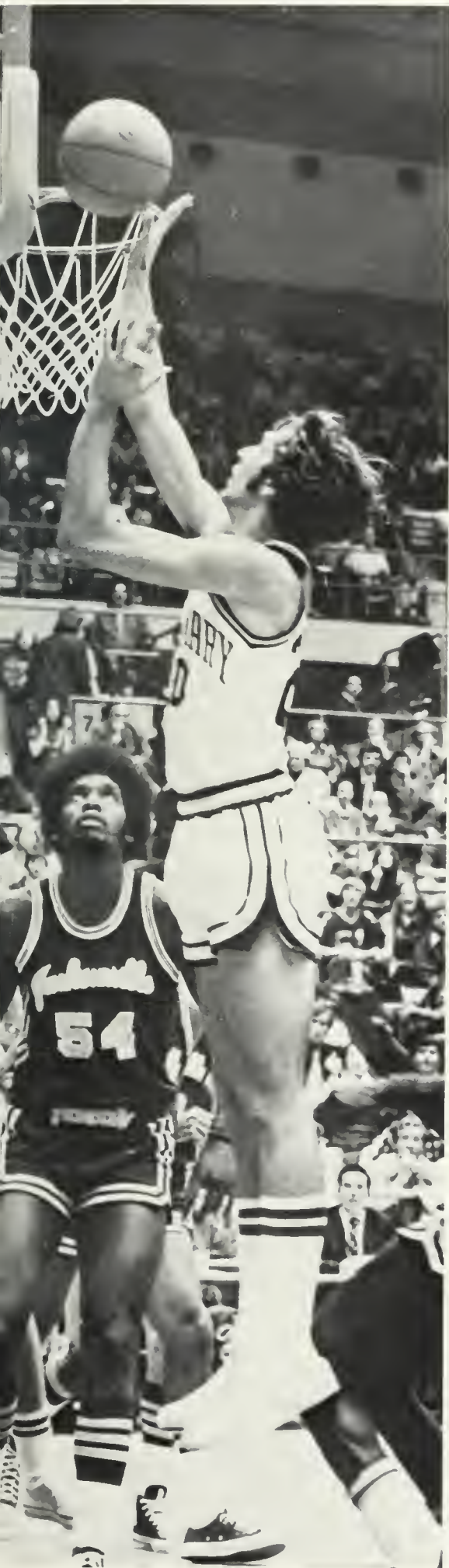

BASKETBALL TEAM

- | | |
|-----------------------|----------------------|
| <i>Mike Arizin</i> | <i>Tom Pfingst</i> |
| <i>Dave Blount</i> | <i>Mark Ritter</i> |
| <i>Gerry Burlage</i> | <i>Steve Seward</i> |
| <i>Gary Byrd</i> | <i>George Spack</i> |
| <i>Matt Courage</i> | <i>Jeff Trammell</i> |
| <i>Rod Musselman</i> | <i>Rudy Tucker</i> |
| <i>Bob Panzenback</i> | <i>Chuck Wortman</i> |
| <i>Ed Ashnault</i> | <i>Head Coach</i> |
| <i>George Balanis</i> | <i>Assistant</i> |
| <i>Bruce Parkhill</i> | <i>Assistant</i> |

*Top left. Steve Seward Top right. George Spack
Center Jeff Trammell. Bottom: Matt Courage, Tom
Pfingst, Steve Seward*

A combination of new freshmen and old varsity players resulted in a team with much potential, the best girl's basketball team that William and Mary has had in the last few years, according to Coach Pat Crowe. But the team was off to **a slow start**

with only a 1-4 record by mid-season. As things jelled, the season ended with a 5-5 and a trip to the State Tournament. The junior varsity team composed mainly of freshmen was characterized by its coach as steady and strong, and a good feeder for the varsity team in the future.



BASKETBALL TEAM

- | | |
|------------------|------------------|
| Carole Allen | Carol Nussbaumer |
| Mary Anne Blazek | Val Phillips |
| Judy Childers | Barb Roberts |
| Julie Claypool | Patty Streets |
| Nancy Ensley | Ann Thornton |
| Debbie Jones | Betty Westbrook |
| Carolyn McCoy | Ann Wickham |
| Kathy McMullan | Pat Williams |
| Carolyn Martin | Cathy Wilson |
| Robin Mead | |
| Pat Crowe | Coach |

Top Jump Ball Center left Cathy Wilson, Pat Williams Center right Debbie Jones, Patty Streets Bottom left Carolyn McCoy, Bottom right Carolyn McCoy, Cathy Wilson, Coach Pat Crowe, Debbie Jones, Patty Streets, Mary Anne Blazek





RIFLE TEAM

Jim Bantham	Larry Luck
Larry Dreyer	Stan Nicholas
Dave Drummond	Rob St. Lawrence
Mark Feit	Scott Stewart
Dan Graham	Terry Wagner
Jim Kaywell	Steve Wilkerson
Maj. Pete Emmanuel	Coach
SSG Jorge Perez	Coach



With all around improvement within the squad, the rifle team ended their 1973 dual match season with an 8-7 record. The dual matches serve as practice matches for the season ending Southern Conference Tournament and the Southeastern Regionals. Tribe shooters have a good chance at these, according to Coach Perez.



Top left Terry Wagner, SSG Perez, coach. Top right, Jim Kaywell. Center left Mark Feit. Middle Tom Langhorne. Center right, Dan Stebbins. Bottom Tom Karow

Traveling over one hundred miles

every weekend in search of fencing, William and Mary fencers were dedicated to their sport. Meeting their toughest competition at the beginning of the season meant a slow start, but wins over UVA and VMI made W&M state champions, while Bob Snead and Tom Karow went to the Nationals. The season also saw the organizing of an active women's team. The team ended with a 4-6 record, but with only one loss due to graduation, next year points to a strong season.



FENCING TEAM

Epee:	Dan Hussey	Bob Snead
	Tom Langhorne	
Foil	Sue Billingsley	Tom Karow
	Mike Brooks	Mike Hingerty
	Ty Buck	Nancy Nestica
	John Camp	Shelly Nix
	Candae Deen	Mary Troester
	Jeff Gilka	Kathy Wagstaff
Sabre	Tom Fergusson	Kenny Rogers
	Bill Roberts	Dan Stebbins
	John Willis	Coach

William and Mary's youthful wrestling team compiled an impressive 11-2 dual meet record during the 72-73 campaign, while claiming **seven individual titles** in the Virginia State Intercollegiate meet, but finished second to East Carolina for the second consecutive year. The Indians began the season with eight dual meet wins, before losing successively to Maryland and ECU, but finished the year with impressive wins over their last three opponents. Virginia state champs were

Mark Belknap, Tom O'Brien, John Kaila, who was voted outstanding wrestler for the meet, Dick Whittaker, Scott Moyer, Mike Furiness, and Greg Freaney. In the conference tournament, the Indians took three individual titles and four runner-up spots. Conference champs were Belknap, who was selected as the outstanding performer of the tournament, Moyer, and Furiness. The fine squad loses only two members — seniors John Kaila and Scott Moyer, star performers for several years.

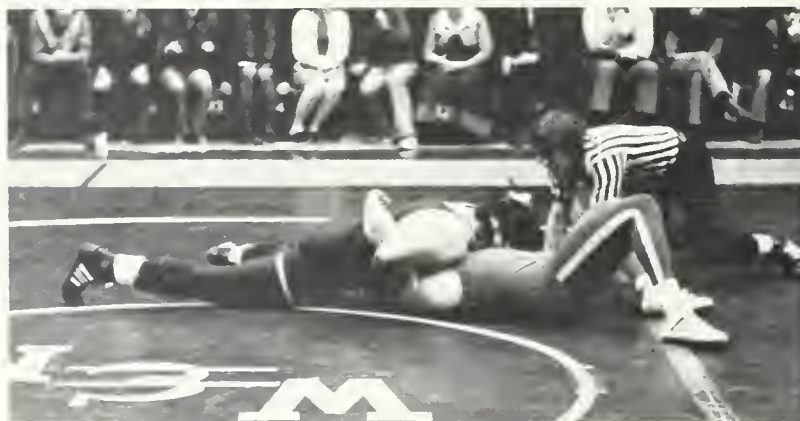
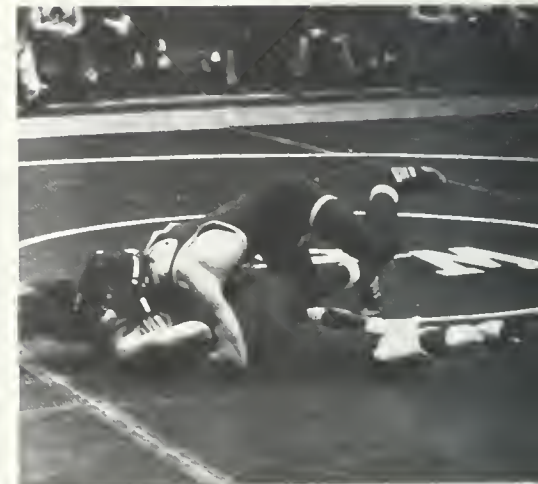
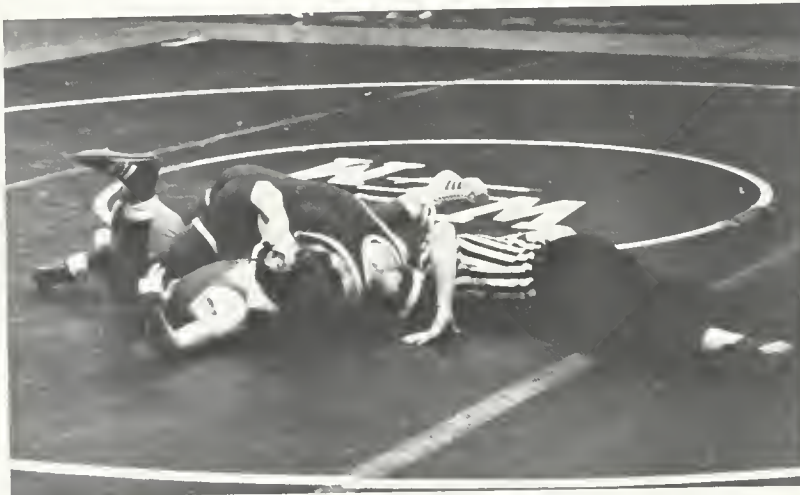

Top. Dick Whittaker Center left. Tom O'Brien. Center right Steve Forbes Bottom left Greg Freaney Bottom right Mark Belknap.



WRESTLING TEAM

- | | |
|------------------|-------------------|
| David Barnes | Scott Moyer |
| Mark Belknap | Tom O'Brien |
| Tom Burklow | Mac Piercy |
| Gary Burrow | Mark Salerno |
| Jim Cleary | John Schmidtke |
| David Crescenzo | Robert Stark |
| Dean Cunnings | Mitch Sutterfield |
| Steve Forbes | John Trudgeon |
| Greg Greaney | Richard Whitaker |
| Robert Friedhoff | Steve Winston |
| Michael Furiness | Ronald Zediker |
| John Kaila | Matt Zoller |
| Dick Besnier | Head Coach |
| Ed Stears | Assistant |

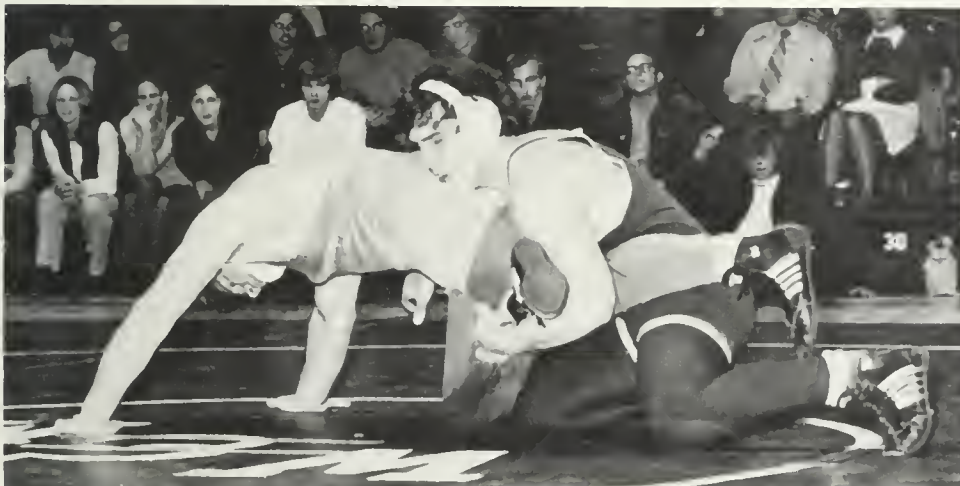

Top left: Ed Stears, Assistant Coach, Dick Besnier, Head Coach Top right: Scott Moyer Center left: Mike Furiness. Center right: Bob Stark. Bottom left: Scott Moyer Bottom right: Dick Whittaker

Top left Rusty Bruni Top right Dan Ozer. Center: Swimming team. Bottom John Werner.



Developing from a group of **brash irreverent men**

in September, the swimming team turned in the best championship performance in W&M swimming history and earned for their coach the honor of being named the Virginia Intercollegiate Coach of the Year. The team ended the season with a dual meet record of 6-3 and capped the year with the fantastic state meet where they won five events, established 4 state records and 8 school records, finishing a strong second to Virginia. Captain Joe Ackerman finished his career by winning three events in each of the team's dual meet victories, set 3 school records and took 2 state titles. Underclassmen established many of their personal best performances to provide depth for the squad.



MEN'S SWIMMING TEAM

- | | |
|----------------|------------------|
| Joe Ackerman | Mike Malpass |
| Rusty Bruni | Dan Ozer |
| Kery Dearfield | Bob Paronett |
| Craig DeVille | Rick Rhinehardt |
| Gene Grubbs | Craig Richardson |
| Dodge Havens | Mark Riley |
| Keith Havens | Paul Vining |
| John MacIntyre | John Weiner |
| Pete McIntosh | Coach |





Going to Moscow,

Idaho, for the national swimming championships were Hossie Gibson, Peggy Lawlor, Mindy Wolffe and Kaggy Richter. The women's swimming season saw six new school records set: by Gibson in the 50 and 100 backstroke, Lawlor in the 100 butterfly, and Richter in the 50 and 100 freestyle and the 100 individual medley, as the girls added another to their long string of winning seasons. At the state meet, the team placed second behind nationally competitive VCU.

Top Mindy Wolffe. Center left Mindy Wolffe, Betty Owen Center right. Hossie Gibson Bottom: Peggy Lawlor.



WOMEN'S SWIMMING TEAM

- | | |
|--------------------------|-------------------------|
| <i>Lynn Adams</i> | <i>Peggy Lawlor</i> |
| <i>Jane Bergman</i> | <i>Eleen Morrisette</i> |
| <i>Susan Chittum</i> | <i>Roberta Morrison</i> |
| <i>Lynne Dowling</i> | <i>Elizabeth Owen</i> |
| <i>Laurie Falck</i> | <i>Nancy Norman</i> |
| <i>Jo Fukumoto</i> | <i>Cathy Peppiatt</i> |
| <i>Hossie Gibson</i> | <i>Kaggy Richter</i> |
| <i>Carol Gramer</i> | <i>Delia Stoehr</i> |
| <i>Jane Harland</i> | <i>Teresa Sulich</i> |
| <i>Sue Hildebrand</i> | <i>Mindy Wolffe</i> |
| <i>Kathy Koczyk</i> | |
| <i>Christine Jackson</i> | <i>Coach</i> |

Top left Les Roos, coach. Top right Charley Bish. Center Mike Gratton. Bottom Hunter Robinson, John Mileson.

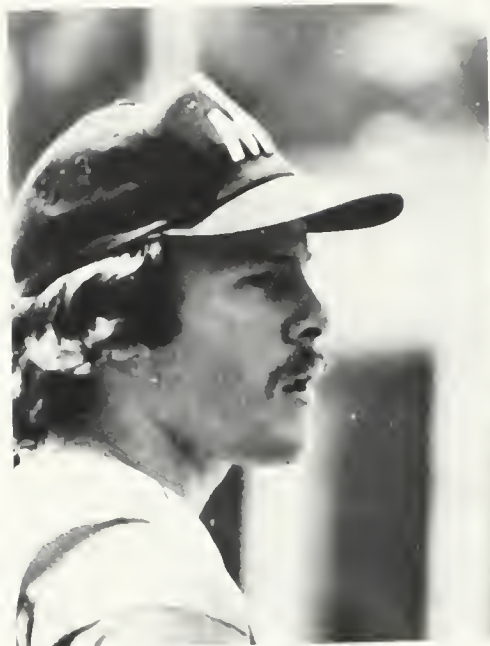

A new skipper, Les Roos, brought the Tribe ship under control. The new baseball mentor constructed a solid club out of the loose ends left in the wake of 1972's 14-17 record. Co-captains Bill Harris and Hunter Robinson led a club that counted heavily on team speed, pitching, and defense for its success. Speedsters Paul Scolaro, Mike Gratton, and Dave Crocker promised to challenge opposing catchers with their baserunning. Keystone combo Charlie Bish and Ferris Allen, flanked by Corky Bishop at first and Robinson at third backed up an able mound staff. Ace lefty Scott Kramer headlined the pitching corps with help from John Mileson and Mike Bujakowski. A slash in funds eliminated the usual trip to Florida, leaving the Indians with a predominately home schedule.



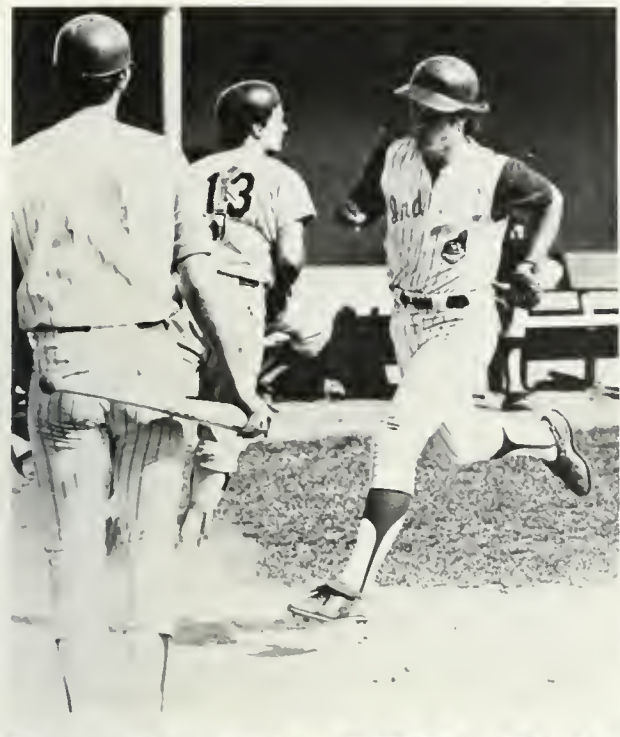

Top left: Corky Bishop, Hunter Robinson Top right: Mac Kelliher. Center: Ferris Allen. Bottom: Charley Bish.

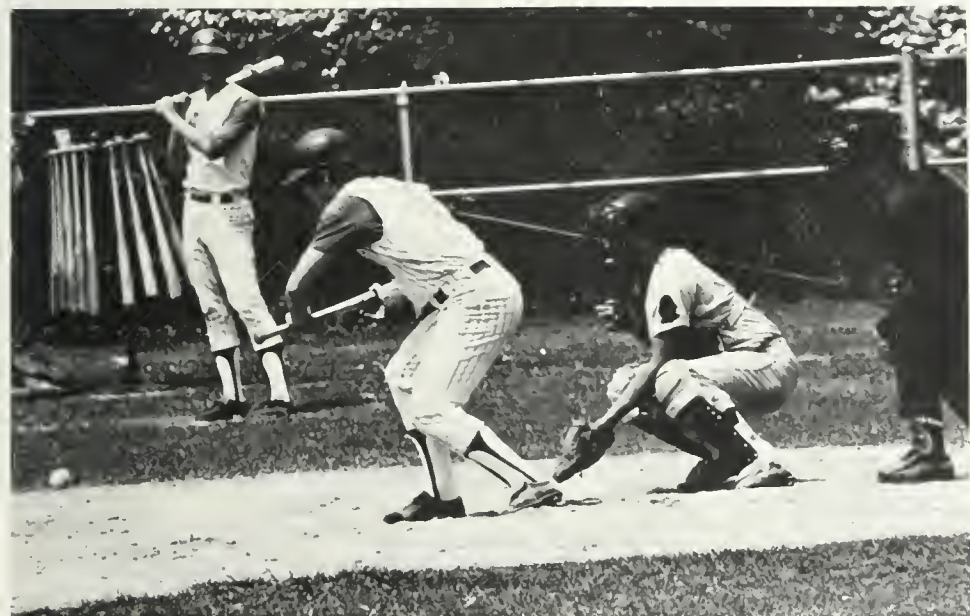

BASEBALL TEAM

- | | |
|------------------------|-------------------------|
| <i>Ferris Allen</i> | <i>Reggie Kidd</i> |
| <i>Steve Becker</i> | <i>Scott Kramer</i> |
| <i>Charles Bish</i> | <i>Bernie Marren</i> |
| <i>Corky Bishop</i> | <i>Joe Marren</i> |
| <i>Mike Bujakowski</i> | <i>John Mileson</i> |
| <i>Dave Crocker</i> | <i>Alan Mitsdarffer</i> |
| <i>Chris Davis</i> | <i>Tom Phillips</i> |
| <i>Bill Dowd</i> | <i>Hunter Robinson</i> |
| <i>Mike Gratton</i> | <i>Kevin Rogers</i> |
| <i>Steve Gaul</i> | <i>Phil Schofield</i> |
| <i>Bill Harris</i> | <i>Paul Scolaro</i> |
| <i>Mike Henderson</i> | <i>David Slavin</i> |
| <i>Mary Kelliher</i> | <i>Bob Wallace</i> |
| | <i>Dane West</i> |

Les Roos Coach

"Growing pains,"

Coach Agee's description of the golf team and this season. It was an extremely young group, due to the loss of several key personnel from last year. The team was further handicapped by the lack of a home course and had to use the Williamsburg Country Club for home matches. For the past eight years, William and Mary has had at least a .500 season in golf, but Agee expected an uphill fight for an even record this year.

Top left: Bert Wilson. Top right: Steve Hall.
Center left: Men's golf team. Center right: Women's golf team. Bottom: Miss Lambert, coach, Nancy Nordstrom.



MEN'S GOLF TEAM

Rich Abraham	Glenn Hayes
Pryor Baird	D. J. Janosik
James Bellor	Doug Johnson
David Brosman	John McIntyre
Russell Brown	Steve Nelson
James Fox	Tom Stanford
John Haas	Rudy Tucker
Steve Hall	Bert Wilson

Joe Agee Coach

WOMEN'S GOLF TEAM

Robin Brown	Mary Grayson
Julie Claypool	Linda Lonas
Susan Ellington	Robin Mead
Shirley Ellis	Nancy Nordstrom
Carma Fauntleroy	Kathy Schmidt

Ann T. Lambert Coach



Following a successful fall season, the women's golf team had bright prospects for the spring and for next year, losing no players to graduation. Highlighting the fall was the dual match win which

gave Longwood their first defeat ever

in a dual match. The team finished third in the state meet, with Nancy Nordstrom and Julie Claypool, who alternate the number one and two positions, placing fifth and seventh.



WOMEN'S LACROSSE TEAM

- | | |
|------------------|-----------------|
| Lynn Adams | Toni Hoke |
| Kathy Andaas | Marth Ison |
| Jean Blackwell | Nancy Kohlhas |
| Mary Anne Blazek | Nita Lescher |
| Cheryl Bouchey | Cheryl Macklin |
| Chris Carter | Molly McGhee |
| Zahra Cox | Laurie Merner |
| Deborah Crotty | Anna Mikula |
| Liz Dry | Emelyn Mills |
| Mary Elliott | Barb Nowicki |
| Barbara Finn | Debbie Rawlings |
| Susan Gilkey | Patty Streets |
| Lisa Grable | Patricia Szarek |
| Anne Graves | Joy Taylor |
| Roxie Harris | Liz Vermilye |
| Hazel Heddings | Nancy Wonnell |
| Joy Archer | Coach |



A mixed group

the best way to describe W&M's women's lacrosse team this year, with some highly skilled players and some rank beginners, but enough girls to form two teams. With seven varsity matches and six JV games, the toughest competition was expected to be from Madison College. The first weekend in April took the team to Delaware and the US Women's Lacrosse Clubs weekend. The middle of the month brought Great Britain's International Touring team to Williamsburg for a match with the United States team, with W&M's women's team acting as hostesses.

Top left Steve Nelson Top right. Emelyn Mills.
Center left Play Center right Lynn Adams, Laurie Merner. Bottom left Kathy Schmidt. Bottom right Miss Archer, coach, Debbie Rawlings

MEN'S LACROSSE TEAM

<i>Richard Bader</i>	<i>Jack Metcalf</i>
<i>Charles Brown</i>	<i>Gary Miller</i>
<i>Robert Canfield</i>	<i>Jon Mueller</i>
<i>Nick Conner</i>	<i>Steve Neal</i>
<i>John Dodd</i>	<i>Gates Parker</i>
<i>Tom Eppes</i>	<i>Craig Penner</i>
<i>Don Garber</i>	<i>Tom Phillips</i>
<i>David Gumm</i>	<i>Bob Ritter</i>
<i>George Halasz</i>	<i>Bob Robinson</i>
<i>Pat Harkin</i>	<i>Joe Schifano</i>
<i>Jon Hauser</i>	<i>Tim Smith</i>
<i>Mike Hay</i>	<i>Jim Spencer</i>
<i>Bill Hogan</i>	<i>Mike Stanton</i>
<i>Ken Houtz</i>	<i>Bill Walsh</i>
<i>Larry Kahn</i>	<i>Ken Wharry</i>
<i>Mike Mancuso</i>	<i>Keith Wilhelm</i>
<i>Al Albert</i>	<i>Coach</i>
<i>Tom Doughty</i>	<i>Assistant</i>
<i>Dave Miller</i>	<i>Assistant</i>

With only 3 seniors on the squad, the lacrosse team was the youngest ever. Their youth was not to be disparaged, as the team was loaded with potential. Recruiting heavily from the Baltimore area, which some consider the lacrosse capital of the world, Coach Albert had assembled a team rich in experience, although not on the college level. The team played its toughest schedule, having added 3 of the top teams in the country, and Coach Albert expected to have **a rough season.**

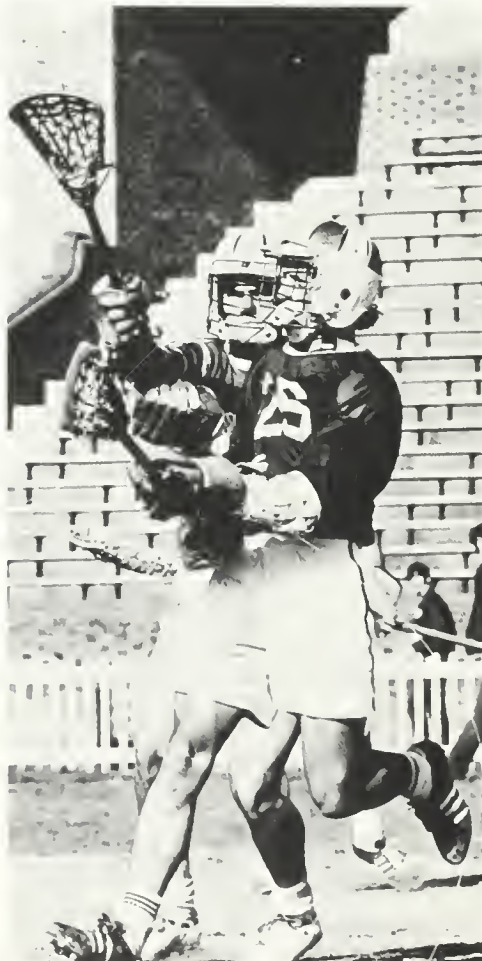
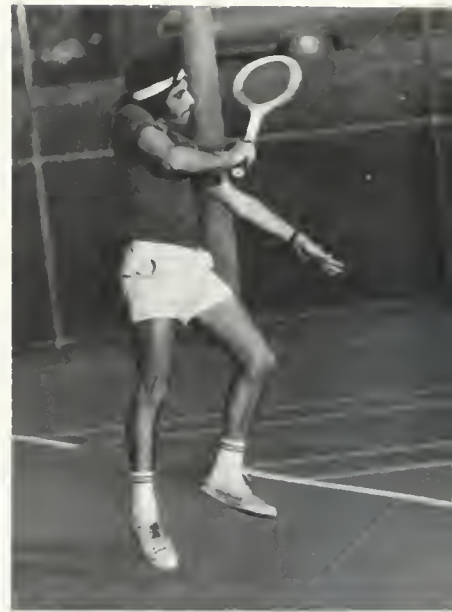

Top. Scott DeVries Center left Tom Phillips. Middle Gates Parker, Craig Penner Center right Bob Ritter. Bottom left. Bench Bottom center Gates Parker. Bottom right. Ronnie Hurwitz.



Four returning lettermen, including Southern Conference singles runner-up, Ford Robinette, are the base of an essentially stronger tennis team than last year's, although it is still young. Playing a tougher schedule this year involving more matches and **stiffer competition**, they hope to improve the 8-6 record from last year.

MEN'S TENNIS TEAM

- | | |
|-------------------------|-----------------------|
| <i>Jay Bashan</i> | <i>Joe McGurnn</i> |
| <i>Charles Blumberg</i> | <i>Dick Moon</i> |
| <i>Mark Breitenburg</i> | <i>Ford Robinette</i> |
| <i>John Bna</i> | <i>Bob Teitelman</i> |
| <i>Scott DeVries</i> | <i>Brent Zeller</i> |
| <i>Billy Lugar</i> | |
| <i>Steve Haynie</i> | <i>Coach</i> |

Top left Billy Lugar. Top center Charles Blumberg. Top right Ford Robinette. Bottom left Lisa Denig. Bottom right Gwen Johnson, Adele Mulford.



WOMEN'S TENNIS TEAM

- | | |
|------------------------|------------------------|
| <i>Sharon Akers</i> | <i>Missy Hughes</i> |
| <i>Jane Bergman</i> | <i>Ronni Hurwitt</i> |
| <i>Robin Cage</i> | <i>Gwen Johnson</i> |
| <i>Vi Coombs</i> | <i>Katrina Kipp</i> |
| <i>Lisa Denig</i> | <i>Adele Mulford</i> |
| <i>Susan Eldridge</i> | <i>Laurie Smith</i> |
| <i>Dottie Girimont</i> | <i>Cheryl Suggs</i> |
| <i>Linda Grass</i> | <i>Lynda Whitehead</i> |
| <i>Libby Graves</i> | |
| <i>Elizabeth Brown</i> | <i>Coach</i> |

The women's tennis team practices year around for a split season sport. The fall half ended with a 3-2 record while Libby Graves and Lynda Whitehead were runners up in doubles at the Eastern Collegiate Tournament held in New York. Coach Elizabeth Brown characterized the team as **not too strong** with its major asset being depth, but would do well in state competition and at the Middle Atlantic Tournament.

TRACK TEAM

Michael Beamer	Jim Kaufer
Clifton Bringham	Bill Louv
David Capps	Brian Mahoney
Reggie Clark	Ron Martin
Mac Collins	Richard McClintock
Tim Cook	Lewis McGehee
Walter Cooke	Phil Oosthoek
Frank Courtney	Paul Pavlich
Jim Disciullo	Scott Peters
Charles Dobson	Tony Price
Ray Dombrowski	Steve Proschino
Peter Dowd	Jeff Ricciardi
Charles Duckworth	David Ruch
Thomas Dye	Bob Ryan
Steve Edwards	Les Ryce
Brendan Gallaher	Leonard Samila
Mike Gilleran	Eugene Schultz
Jim Graham	Allen Sharrett
John Greenplate	Steve Sinkez
Jay Gsell	Harry Snyder
Pater Hammond	Steve Snyder
James Harris	William Stevens
Bruce Hegyi	Fred Toepke
Ben Helmandollar	Chris Tulou
John Jones	Ted Wingerd
Ted Kamins	Chris Zanca
John Randolph	Head Coach
Baxter Berryhill	Assistant



Top left Coach Randolph Top right Tim Cook,
Steve Snyder Bottom Ben Helmandollar.



Fielding a team that was stronger in virtually all events than last year's,

William and Mary continued dominating

indoor track within the state and conference, running away with both titles. At the IC4A's, the team placed 4th out of 96 teams, their highest finish ever, with Charlie Dobson winning the 60-yard high hurdles, defeating the defending IC4A and NCAA champion. He went on to place 4th at the NCAA indoor meet.

Other top Tribe finishers were Reggie Clark, 2nd in the 1000 yard run, John Jones, 5th in the long jump, Ron Martin, 6th in the mile, and 4th place for the distance medley relay team. Martin, Clark, and Mac Collins also qualified for the NCAA's.

Collins broke Howell Michael's freshman mile record by 6.3 seconds. Other school records were set by

Bill Louv in the two mile and John Jones in the long jump. Tim Cooke, in the two mile, and Flip Toepke, in the high jump, set

new meet records at the Southern Conference Indoor Championships.



Top: John Jones. Bottom: Reggie Clark.



The successful completion of **Operation Backtrack**, a project to raise funds for an eight lane, Tartan track at Cary Stadium, marked what Coach John Randolph hoped would be a new era in track at William and Mary. The need for the track was emphasized by the loss of big events such as the state high school track championships and the raining out of the Colonial Relays last spring. Tribe trackmen will no longer lose valuable practice time due to track conditions. Dedication of the facility was set for this year's Colonial Relays on April 13 and 14.

Intramurals

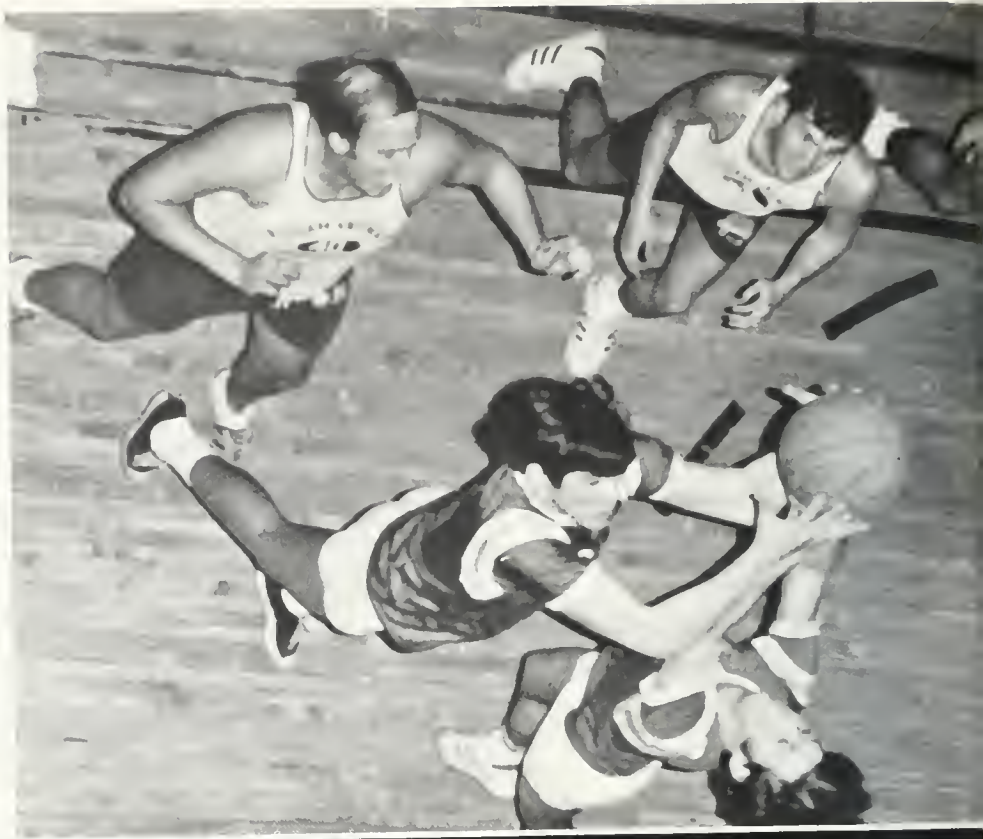



Under the direction of Ed Jones, fraternity and independent teams and individuals clashed for honors in 21 activities in men's intramurals. Willingness to participate was the only prerequisite. Activities ranged from ping-pong to football. There was

something for virtually everyone.

Victories led to championship points as competitors strove for the All-College Trophy awarded at the end of the year.

Independent champion Noses defeated fraternity kingpin Lambda Chi for the football crown and Mosby's Raiders copped the three-man basket-title. Lambda Chi and Sigma Nu were undefeated in the early going in basketball competition in the fraternity league. The independents had their strongest teams in years. Individually, Mike Yap won the badminton title, Pat O'Hara was the cross country champ, and Sonny Hood captured the freethrow competition.

Top Bob Jones, Rick Johnson Center left Jim Theobald, Russ Carrington. Center right Sigma Chi huddle. Bottom Rick Clark, Mike Coleman



Top left Blocking a shot Top Right Jump ball
 Bottom left Tom Taafe Bottom right Sigma Chi
 versus Sig Ep.

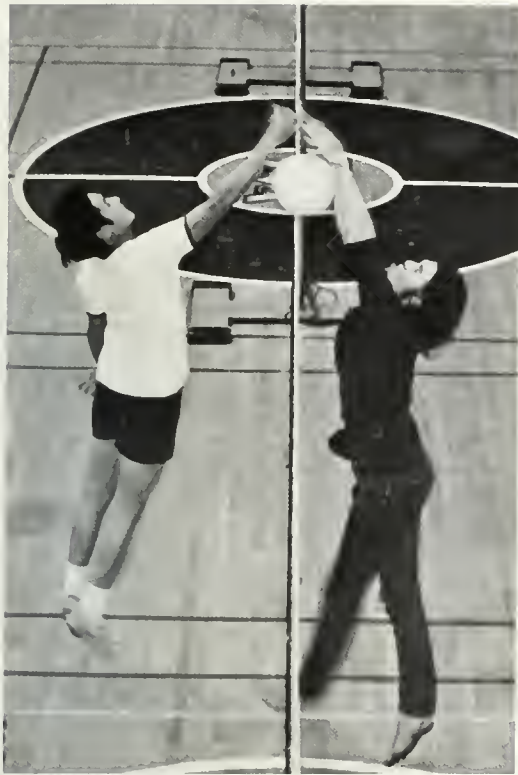

Top left. Ludwell vs. Dirtballs. Top right Ludwell vs. Dirtballs. Center left. Moots vs Groggs. Center right: Sigma Pi vs. Sig Ep. Bottom Sigma Pi vs. Sig Ep.



Top left. WRA swimming relays Top right. Penny Harper. Center Intramural basketball. Bottom WRA Swim Meet.





Top Girls' softball game Center left Chris McFadden. Center right Bridge tournament Bottom left Catcher. Bottom right: Pam Cox



For the fun of it.

Whether at varsity sports, interest groups or intramurals, the WRA had a good time. Activities ranged from bridge to badminton to track. Participation produced friendships, and teamwork created a sense of togetherness. A get-acquainted picnic at Matoaka; an end of the year picnic at Adair; and exchange of ideas and programs at the VARFCW Conference at Randolph Macon Women's College in Lynchburg. But, above all — enjoyment.



Top WRA picnic Center left WRA picnic. Center right Janice Walthall. Bottom left Officers, Mary Ann Blazek, Alice Garland, president; Liz Dry, Lin Melzer Bottom right WRA tennis tournament





Not an easy job

attempting to spark spirit in an academic atmosphere. Increased male participation allowed for more acrobatics. One guy for each girl. New uniforms financed by selling booster buttons. Pulling the spirit out of the students. Leading the fans in cheers. Making signs, selling balloons. Travelling to games, showing support, serving meals to the football team — More than just leading "Two Bits."



Top left. Jane Pulliam. Top right. JV cheerleaders Center Varsity cheerleaders, first row Vicki Holt, Debbie Clemmer. Second row Dave Crescenzo, Richard Zane, Bruce Falk, Jerry Howell, Wally Auser, Burt Sanders, Joe Steele, Mark Breitenberg Third row Jan Rivero, Roslyn Hardin, Dale Johnson, Jane Halbleib, Jane Pulliam, Sue Rickles Bottom left. Jan Rivero Bottom center JV cheerleader Bottom right JV Cheerleaders, first row Karen Maples, Beth Sanders, Carolyn Scott, Judy Childers, Karen Larsen, Marian Cody, Linda Ashwell Second row Bill Magle, Johnny Haas, Glen Johnson, Ed Hindman, John Lightner, Wayne Burrows



PERFORMANCES





*Top Left - James Gang Top Right - Nitty Gritty Dirt
Band. Center Left - Earl Scruggs. Right - Alice
Cooper.*



Top Left James Gang Center Right Traffic. Bottom Left Rick Nelson. Bottom Right Free.







Top left Ivan Stovall, Betty Wright Top right! Prac-
 tice for spring performance. Bottom left Mark Mar-
 tino, Gayle Larrick Bottom center: Tina Englund,
 Susan Ginn, Mike Thomas, Denise Griffin. Bottom
 right Cast





Backdrop tries to use people who don't normally get involved in theatre. Last year's production, *Magic*, was a variation of *A Midsummer's Night Dream*. Written by Jay Shauer, it was a totally innovative show, with a series of platforms and ramps for a set. Jeff Shonert's choreography stressed modern dance techniques. This year's production, *A Funny Thing Happened on the Way to the Forum*, is a current

Broadway hit.

Top: Play practice. Bottom. Nancy McMahon, Tom David, Lisa Heeshan, Ed Downum, Susan Dandridge, Jerri Potter, Doug Minnerly, Lucy Emly





Lyndall Goldman (Chairman). Top right. Dave Ballard, Sherrie Manfredi, Harvey Credle, Glenn Wade, Mark Martino.



A powerful epic

of the love and lust of ancient rulers — cast and costumed in Shakespeare's Elizabethan England. *Antony and Cleopatra* was, in the words of the cast members, "a challenge to the ambitious William and Mary Theatre Company."

Marc Antony (Harvey Credle) thwarted the haughty Cleoptra (Glenn Wade) once too often as he sought through marriage to make the Roman Empire his own. Reduced to a pawn, the wise Anabarbus (Tom Spivey) was unable to clear his master's vision, giving cause for the upright Caesar (Neil Lerch) to destroy the unfaithful husband of his sister.

A complicated performance with innovative staging techniques, directed by Jerry Bledsoe.

Center Left Jim Luce, Tom Spivey, Carmella Maurizi, Barbara McCullough, Kim Strong Bottom Left Standing Stephanie Benninghof, David Stallings, Anne Squires Seated Frank Hankey, Kim Strong, Chris Leeper. Left Carmella Maurizi, Anne Squires.





Top Left: Frank Hankey. Top Right: Jim Luce, Doug Ertel, Tom Spivey. Bottom Left: Tom Spivey, Chris Leeper.



“A Cry of Players”

A comic William Gibson drama about young Will Shakespeare’s turbulent Stratford years of discontent and lonely rebellion. Kim Strong, in the lead role of Will, showed a deep understanding of young Shakespeare. Carmella Maurizi’s portrayal of Anne was sensitive and effective, though she was perhaps too young and lovely to be convincing as Will’s older, possessive wife. The *Flat Hat* lauded the cast and director for their handling of the “Earthiness” of the play. Kim Strong certainly portrayed young Will in a new light — searching for freedom and adventure, fleeing from the wife and village which bound him.

All's fair

in love and war. But it doesn't work that way for the poet Bunthorne, who unsuccessfully woos Patience, the milkmaid, and Jane, who is plain. Sinfonicorn's November production marked the national organization's seventy-fifth anniversary. Gilbert and Sullivan's operetta was student-produced: directed by William Bonner, Choreographed by Joan Wolbier, and conducted by James Gatling.

PAGE 92. Patience (Ethel Boorse) is not attracted by the poet Bunthorne. PAGE 93. Top left Bunthorne (Christopher Gernand) soliloquizes "alone and unobserved". Top right: Grovesnor (Paul Kessner) and Patience have parted. Bottom left Grovesnor and Patience have decided that the affair is over. Center right. The maidens moon over Bunthorne. Bottom right All mourn over their troubles





*Top Left Norman Maxwell. Top Right Kym Powell.
Bottom. Tracy Trentadue, David Hopkins*



Being in
on something new, creating something from nothing, provides its own excitement. Premiere Theatre, a "New Voices" Theatre, is designed to give new talents the chance to act, direct, write, and work the technical aspects of production. It held four Premieres, each featuring five or six one-act plays. Privately financed, its performances are free to the public. Under the supervision of Dr. Louis Catron, Premiere gives first-time performers a taste of auditions, rehearsals, scripts, audiences, and the world of theatre.



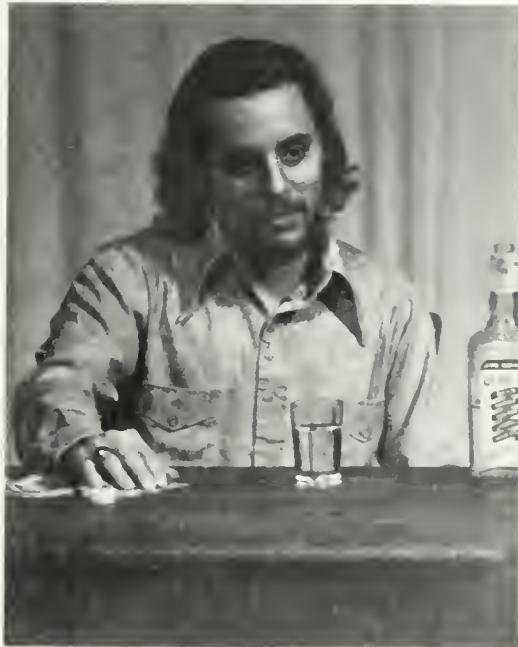

Top Left. Kevin Berry. Top Right Alan Canton. Bottom Left Anna Cotton, Alan Canton.



*Top. Margie Ruhmann Bottom Left Judy Webb,
Daniel Garland. Center Right Mark Young Bottom
Right Tom Spivey.*





Top: Greg Kenyon. Bottom: Greg Kenyon, Margie Ruhmann.



Top Sue Mincks, Ted Hogan. Left Anne Weinheimer. Center Left Larry Conklin, Barbara McCulloh. Center Right Jeff West, Glenn Wade. Bottom: Townsfolk of Brigadoon.





Lerner and Lowe's springtime musical *Brigadoon* added **a lighter note** to the William and Mary Players' dramatic season. Glenn Wade provided an outstanding performance as Fiona, singing and acting as an experienced veteran of the stage. Together with Jeff West as Tommy Sebright, the two provided a pleasing combination. Behind the musical's choreography lay the talent of Donna Metz, who arranged the movements from native Scottish dances. Misty music and fairy-tale scenery gave a mellow note to the little country village. Yellow rooftops, kilts, and Scottish brogues issued a special appeal to join in a sentimental moment in the land of Brigadoon.



Top Left Neil Lerch Top Right Kim Strong Center Glenn Wade and the townswomen of Brigadoon. Bottom Bill Bonner

Top Left Jane Taylor Top Right Mary Brent Whipple Center Right Lisa Heeshen. Bottom. Orchesis rehearsal





Preparation for the March program

was a preoccupation with Orchestris members. It began with auditions for new members in the fall. It continued with technique classes to tone performer's bodies and choreographers' creativity. Rehearsals for the March program started in November. Costumes, choreography, stages, and lighting were perfected at the last minute.

Dancers strove for collective self-expression, under the direction of Carol Sherman and Shirley Roby.

Top: Tom David Bottom Left: Orchestris practice session Bottom Right: Bobbi Miller.



“Old movies”

served as the theme for the Mermettes' spring performance in April. Meaning preparation via weeknight practice for William and Mary's synchronized swim group. A season climaxed by a May trip for several members to the International Aquatic Arts Festival in Winnipeg, Canada.

Under the leadership of Co-captains Libby Frazier and Kathy Kocyk. Plus advisor Jan Tomlinson.

*Top: Jane Harland Left: Jan Tomlinson, coach.
Right: Libby Frazier, co-captain.*





Top. Kathy Koczyk, co-captain. Left Practice formation. Right. Karen Larsen, Kathy Koczyk, Libby Frazier.



ACADEMICS





Administration





Complete reorganization of the College's student affairs program. A new organizational structure developed on the basis of functions within the student affairs level. Recognition of the retirement of Dr. Birdena Donaldson as Dean of Women. Appointment of Samuel Sadler as Dean of Students. Carson Barnes appointed to the new post of Director of Special Programs. Management of an expansive College Self Study, under the direction of Dr. Martin Garrett. Final action on long awaited dormitory renovation and new building construction. A working and responsive unit.

Open and Willing

Top left Barrett renovation Top right Segment of Self Study committee. Center front Mrs. Elsie Powell, Mrs. George Falck, Mr. Blake T. Newton, Jr., Mr. R. Harvey Chappell, Jr., Dr. Thomas A. Graves, Jr., Mr. Willits H. Bowditch, Mrs. Robert V. H. Duncan and Mr. John R. L. Johnson, Jr. Back Mr. J. Edward Zollinger, Mr. William H. Trapnell, Dr. Garrett Galton, Mr. Frederick Deane, Jr., Mr. William S. Hubbard, Dr. George D. Sands, Dr. James E. Kilbourne, Dr. Robert J. Falconer and Mrs. Roger H. Hull. Not Shown Mr. Harry L. Snyder Bottom New Infirmary construction

A Man For All Seasons

they called him as he received the college's coveted Thomas Jefferson Award on Charter Day. No single phrase could have captured J. Wilfred Lambert more accurately. At once, he was the Vice President for Student Affairs, the College's stockbroker, resident historian, and guardian of the campus dorms. In a single day the man whose name is synonymous with William and Mary could mete out the sternest discipline, dominate committee meetings, chat about making omelettes on Barrett corner, and play with faculty children in the Sunken gardens.

Dean Lambert. Forever destined to that title, because most people remembered him that way. A

1927 College graduate with a degree in Psychology. Graduate work at Johns Hopkins. Back to his "beloved" Williamsburg in 1931 as an instructor in Psychology. Appointed Dean of Freshmen, then rising to Dean of Men, Dean of Students, and Registrar.

A man whose talents and interests ranged from the stock market, to the College's most obscure (and interesting) histories, including the location of the east half of the Jefferson gate. A man who could hug a graduating coed as she walked through the Wren Building for the last time. And a man for whom William and Mary is *the way of life.*





“This is a seven-day-a-week, 24-hour-a-day job and we just love it!”

— Zoe Graves. During the good days and the rough spots the Graves team stuck it out.

Whether it was Andrew playing with friends in Wren Courtyard, Eliza dressing up for visitors, or Dr. Graves playing with their Labrador retriever Victoria, they lent an intensely personal feeling to the College’s highest office. Mrs. Graves constantly opened the house to visitors, and during Christmas break served kool-aide and cookies to children from the Williamsburg Pre-school, then lead a dozen children up to the playroom to try out the toys. At the end of an afternoon Tom Graves might drop by baseball practice, and then make a quickie dormitory survey on the way home to dinner with community friends. Tom Graves. A man to whom there is more to a college than just an image. A man to whom we are a “nearly great” institution and to stay that way we have to be awfully good at what we do. A man who believes in the responsibility students and administrators have not only to each other but to themselves. Essentially demonstrating this is a reorganization of the student affairs program to bring student affairs closer to the student and more in line with academics.



“We encourage freedom, not license. We say that with freedom goes responsibility, and our students are acting responsibly.” — Tom Graves.

It’s the Graves team because that’s just the way it is. A family intimately involved in this college and loving every minute of it. Perhaps not as endeared in Richmond as on campus, but even this in time.

“My wife stayed up until four a.m. making that gingerbread house for the children who’ll be visiting the house. The dome leans a little, but I think they’ll like it just the same.” — Tom Graves.





Top left W. Samuel Sadler, Dean of Men. Top right John H. Willis, Jr., Assistant Vice President for Academic Affairs. Center left Wallace A. Elliott, Assistant Dean of Students. Center Robert A. Johnston, Associate Dean of Faculty of Arts and Sciences. Center right Carolyn L. Moseley, Assistant Dean of Women. Bottom Carson H. Barnes, Dean of Students.



Top. George R. Healy, Vice President for Academic Affairs. Center left. Birdena E. Donaldson, Dean of Women. Center right. Harold L. Fowler, Dean of Faculty of Arts and Sciences. Bottom left. Dennis K. Cogle, Assistant to the Vice President for Business Affairs. Bottom center. Carter O. Lowance, Executive Vice President. Bottom right. William J. Carter, Vice President for Business Affairs.



Top. Donald J. Herrmann, Director of Institutional Research. Center left. E. Leon Looney, Director of Student Aid. Center right. Robert P. Hunt, Dean of Admissions. Bottom left. Harriet E. Reid, Associate Dean of Admissions. Bottom right. Rex Tillotson, Associate Dean of Admissions.

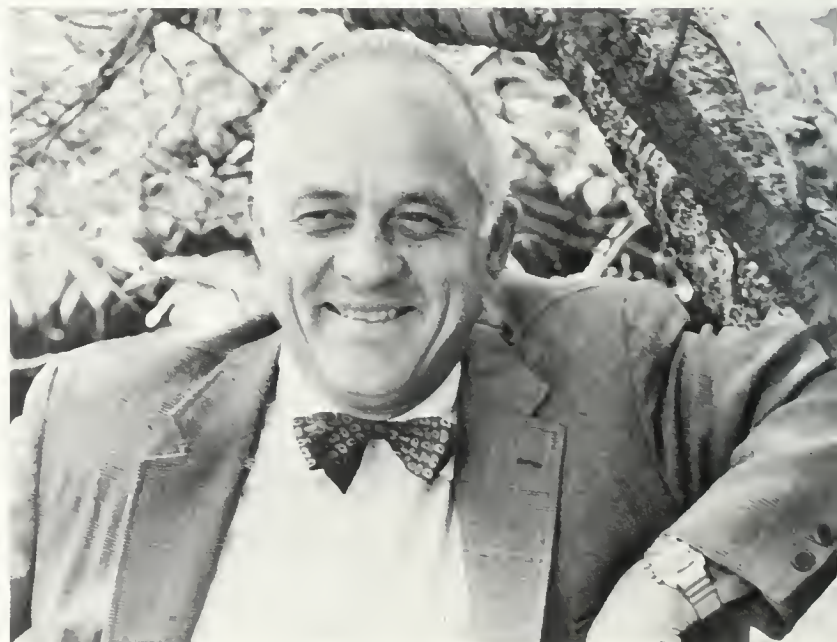

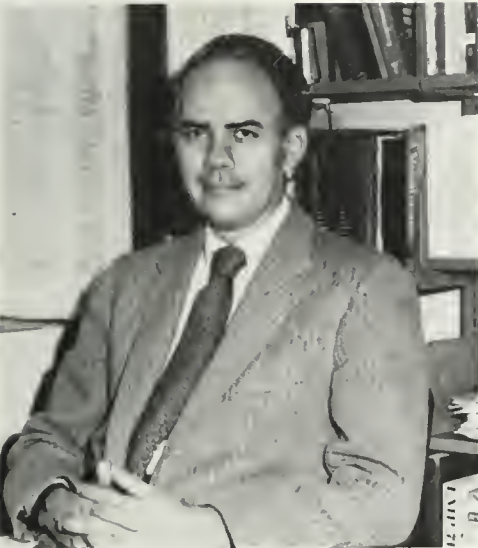

Top left Warren J. Green, Director of the Campus Center Top right Kenneth E. Smith, Jr., Assistant Director of the Campus Center Center left John E. Selby, Acting Graduate Dean of Arts and Sciences Center right Raymond A. Adams, Assistant Treasurer-Auditor Bottom left Floyd E. Whitaker, Treasurer-Auditor of Business Affairs and Plant Management Bottom right John C. Bright, Assistant to the Vice President for Student Affairs



Top left Paul N. Clem, Director of Summer Session Top center Ross L. Weeks, Jr., Director of Information Services and Assistant to the Executive Vice President Top right Stanley E. Brown, Director of Placement Center left Lester Hooker, Jr., Director of William and Mary Hall Center right Gordon C. Vliet, Director of Alumni Affairs Bottom James S. Kelly, Assistant to the President



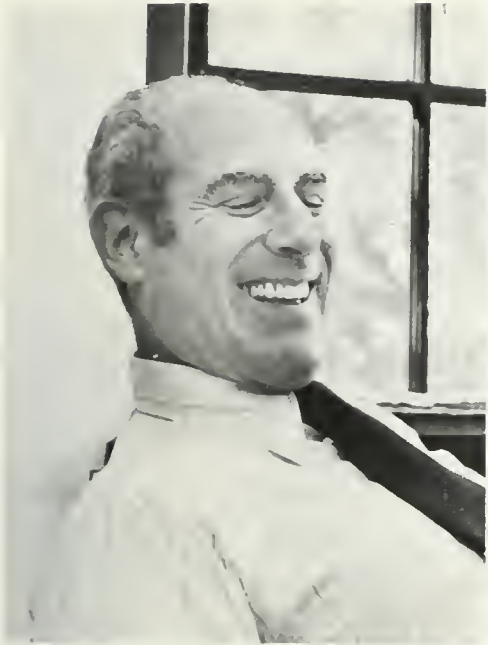

Top left Irving H. Robitshek, Personnel Supervisor and Equal Employment Opportunities Officer. Top right S. Dean Olson, Administrative Assistant Center. Dudley M. Jensen, Registrar. Bottom left Charles L. Quittmeyer, Dean of the School of Business Administration. Bottom right Richard B. Brooks, Dean of the School of Education.

Schools





Virginia Associated Research Campus: an advanced research and graduate education facility with degrees in education, business administration, and applied science. Augmented by non-credit short courses, seminars, and workshops offered by the Special Programs Office. The College, through VARC, assumes responsibility for management of the Space Radiation Effects Laboratory under contract with NASA. A multi-million dollar

syncro-cyclotron

facilitates research in nuclear chemistry and physics; also, biophysics, radiation biology and environmental science. Planned expansion in radiation therapy programs in conjunction with Memorial Hospital in New York.

Top left VARC Campus Bottom left Dr Henry Aceto



Top left Graduate business class Top right: George Cole. Bottom left William McCormick Bottom right Jesse Tarleton.

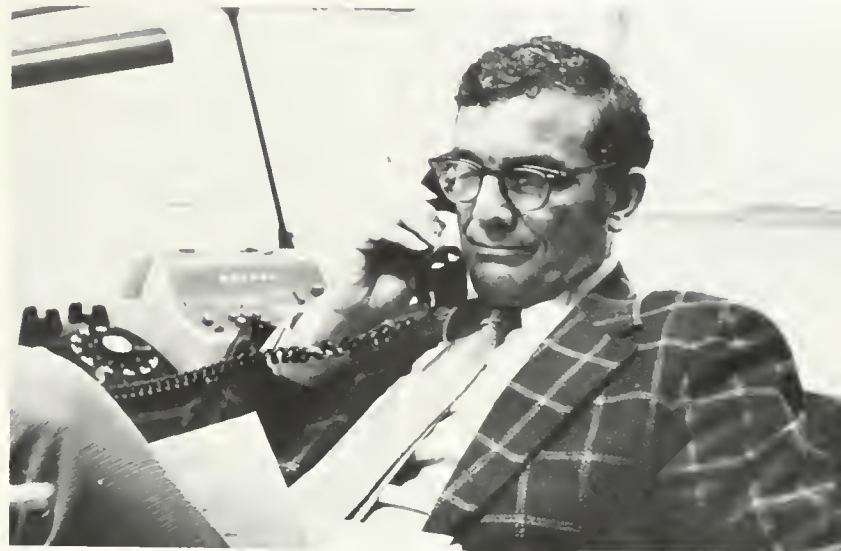

Business Administration first became an area to be considered relevant to a liberal education at the turn of the century. Despite this seventy year history of acceptance, the school at William and Mary awarded its first B.B.A. in 1973. After two years spent fulfilling area requirements, juniors and seniors entered the School of Business Administration. Preparation for Management — a skill with

job power

combined theory and practice to facilitate entry into any of today's complex organizations. Beta Gamma sigma, the Business Administration honorary fraternity, established a local chapter in the spring. Membership was open to both graduate and undergraduate degree candidates.

Top left Charles Quittmeyer, dean of the School of Business Administration. Top right William Warren. Bottom: James Smith.

Inquisitive rational judgement — one quality keeping educators in pace with the times. Preparing students to make intelligent evaluations of unforeseen changes became the goal of the School of Education.

Candidates for the undergraduate degree spent eighty percent of their time in the practice classroom,

where the action is,

and the remainder behind desks. Student teachers placed in unfamiliar situations coped with the diversity they would encounter in culture groups, in personalities, in performance.

Prospects involved the first formal year of assistance to WATS, a possible non-credit sophomore level course, and the suggestion that all education students have experience with a youth service agency.

Top. Stuart Flanagan. Bottom left John Lavach. Bottom right Roger Ries





Top Ronald Wheeler, William Losito Center
Richard Brooks. Right Fred Adair

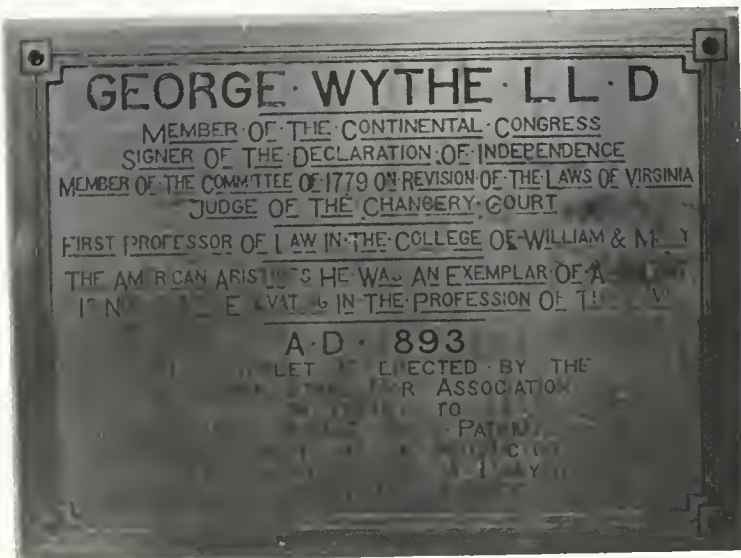
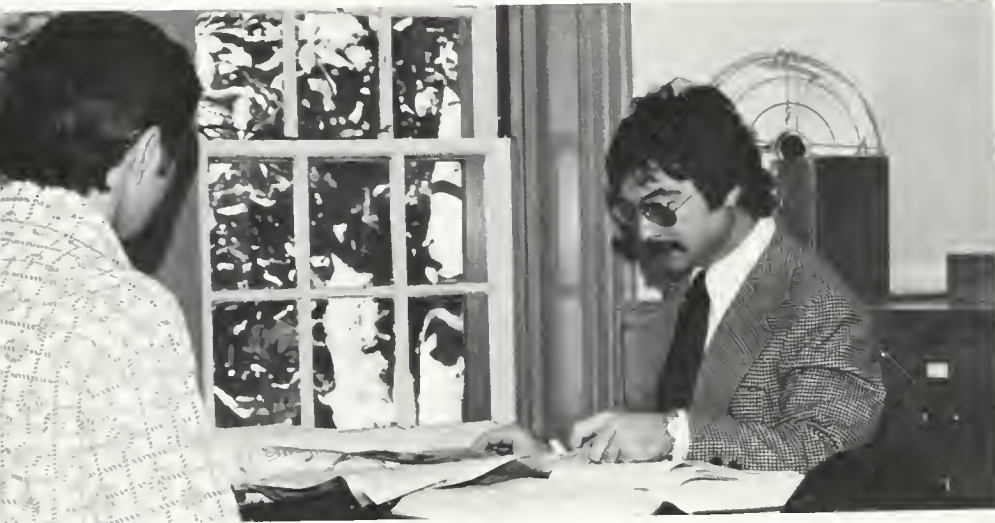
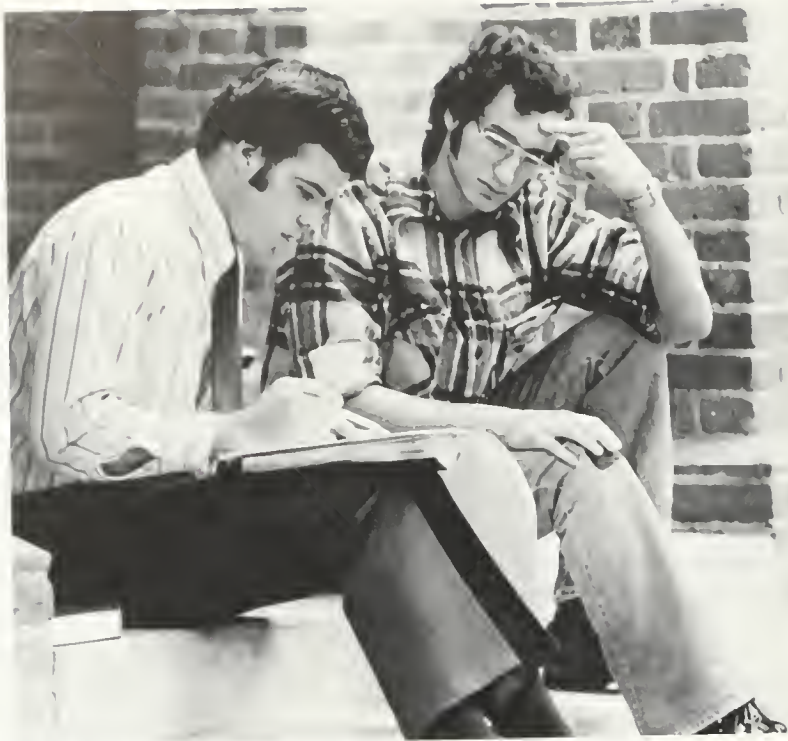

Top Left Tom Dougherty, Steven Perles Top
 Right Break for classes Center Greg Giordano
 Bottom Left Plaque honoring George Wythe Bot-
 tom Right Dr William F Swindler.



Law provides a framework defining permissible actions. And sanctions for those who stray from its confines. Today's law students view law as an instrument of change, and they grow impatient when courts and legislatures are slow to implement reforms. Because established legal norms often discourage change and repress innovation, legal education is

caught in the middle.

The Marshall-Wythe School of Law recognizes the dilemma created by ideas of what law is and what law should be. The task therefore was to prepare young lawyers to accept change with respect and tolerance for the rights of others.

Top: Classes. Center: Judges of Moot Court competition. Bottom: Dr. Thomas H. Jolls, Sally James

A change in priorities

became evident as the Extension School was phased out. Because of an overlap of efforts of colleges serving Tidewater Virginia. Meaning it was the end of most William and Mary courses offered off-campus. On campus, the Evening College and Summer Session were still going strong under the direction of Dr. Paul Clem. Predominantly business and education masters candidates at night, with a sprinkling of undergrad credits offered. Grad students were in the majority during the summer session, but with large numbers of undergraduates enrolled too. Serving over 3,000 students, plus another 3,000 in special conferences and workshops. Hosting those from colleges throughout the nation who come to study Williamsburg's rich heritage. A branch of the college making William and Mary's human and physical resources available to everyone.





Virginia Institute of Marine
Science: a state agency

working in conjunction

with both William and Mary and
the University of Virginia. Filling
research, advisory and educa-
tional capacities. Close economy
of funds and resources demands
that these research contributions
be important ones. Classrooms,
laboratories, equipment and fac-
ulty all located at Gloucester
Point.

Determining the effects of tropical
storm Agnes: hydrographically
measuring the influx of fresh wa-
ter into the Chesapeake Bay,
computing the loss of valuable
shellfish. Also sampling Virginia
estuaries for juvenile fish and ana-
lyzing pollutants in local streams.

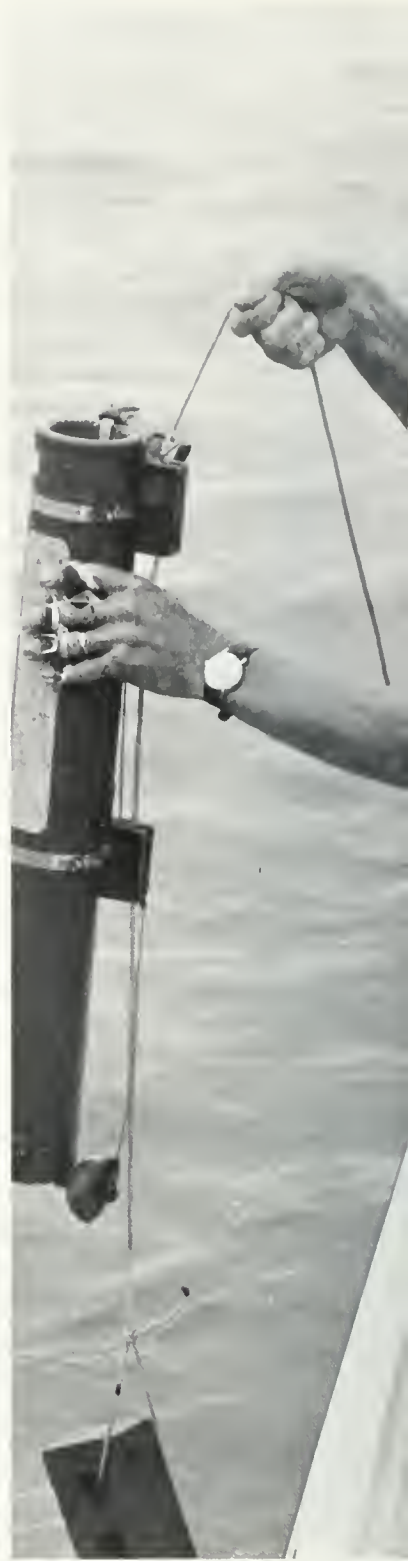



PAGE 126 Left Preparation Top center. Feeding cultures Bottom center Oysters on the half shell.
PAGE 127. Top left Drawing samples Top right A closer look Center Dock Bottom Ship at Gloucester Point



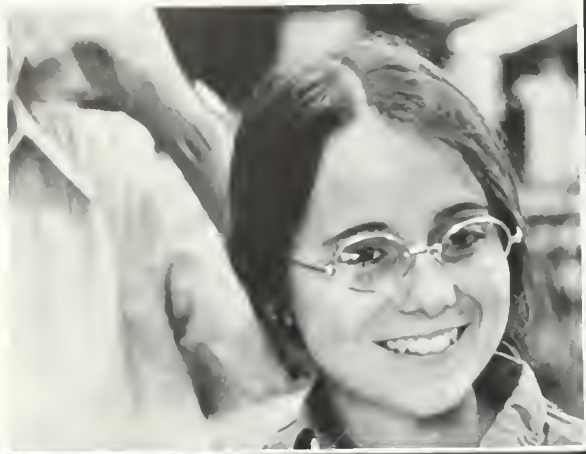

Departments





A full year of **field research**

for all senior concentrators in anthropology. Archaeological digs at Kingsmill and Flowerdieu Hundred offered unique research opportunities in early Virginia plantation life.

To build a center for comparative colonial studies, the department developed a curriculum revolving about three interlocking areas: Historical Archaeology, Tropical Studies, and Anthropology and Education. Two new professors, Vinson Sutlive and Louis Noisin, augmented this program.



Top left Louis Noisin Top right Theodore Reinhart Center left Norman Barka, Lefty Gregory, Jim Miller at Flowerdieu dig Center right Norman Barka Bottom Nathan Altshuler, Lefty Gregory, Norman Barka



*Top Left: Nancy Rose. Top Right: Dr. Mitchell Byrd.
Center: Ruth Beck. Bottom: Dr. Bradner Coursen.*

The biology department opened up many of its upper level courses to larger numbers of students by offering **optional labs.** Previously, laboratory space was the critical factor in limiting enrollment. Dropping the lab requirement has greatly increased the enrollment in upper level courses, especially by non-concentrators fulfilling area and sequence requirements. With the 19 faculty members, each involved in varying levels of research, the department recently adopted a policy statement of commitment in balance between teaching and research, with an emphasis on the undergraduate program.



hemistry

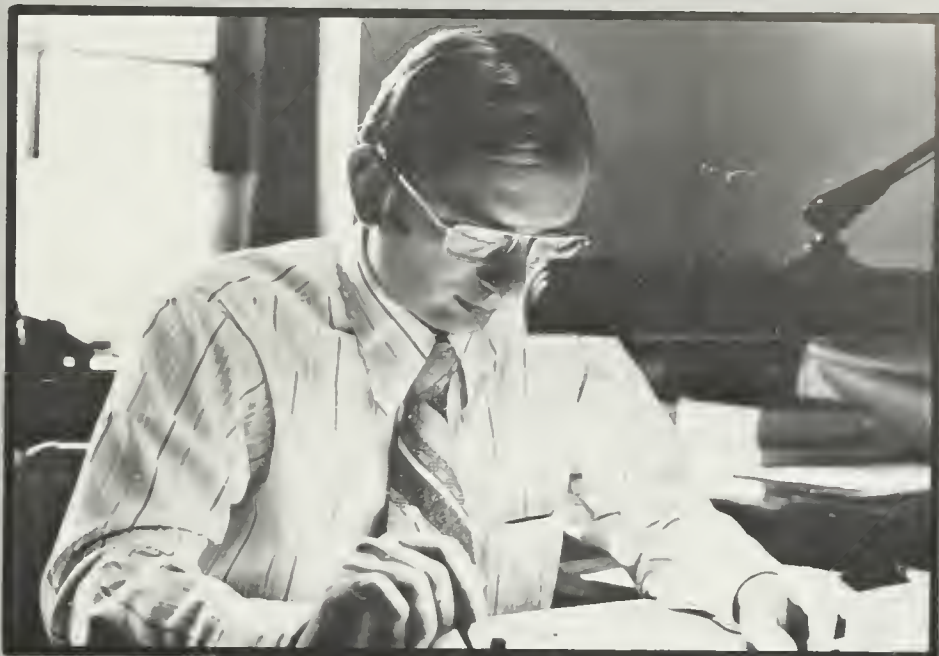
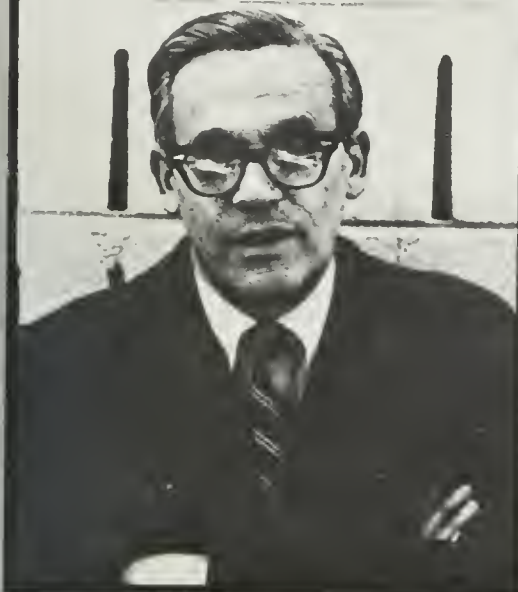

Crammed onto Phi Beta field among the bio building, fine arts, and the women's hockey field. The

new chemistry building.

Site preparation for the two-story, two million dollar hall began in March. New facilities, when coupled with National Science Foundation grants to up-grade equipment, put the college chem major in good shape for a job, grad school, engineering experience, or teaching. Old pipes and wiring limited the up-to-date equipment available in Rogers' worn-out labs.

A number of new course offerings were developed. Chemistry professors devised a qualitatively oriented introductory course for the non-major. Another new course taught chemistry from a biological viewpoint. Also, with the help of visiting professor Dr. Charles Baes of Oakridge Laboratory, students looked into the chemistry of nuclear reactions.

Top left Edward Katz Top right Randolph Coleman Center Melvyn Schiavelli Bottom Bill Jones



Cultural roots go deep — all the way back to the dawn of the first civilizations. Ancient success and failure provided examples to modern man. And warnings, if he is perceptive enough to see them. The Classical Studies department sought to put and keep the student

in touch with the past.

A wide variety of possibilities for scholarly study: ranging from proficiency in Latin and Greek to appreciation of classical literature, to analysis of the Greek and Roman peoples. In changing times, the classics again offered tradition. Perennially relevant, a field of retrospect and reflection.

Top: James Baron. Left: Ward Jones. Center right: Linda Reilly. Bottom right: Lewis Leadbeater, Linda Reilly.

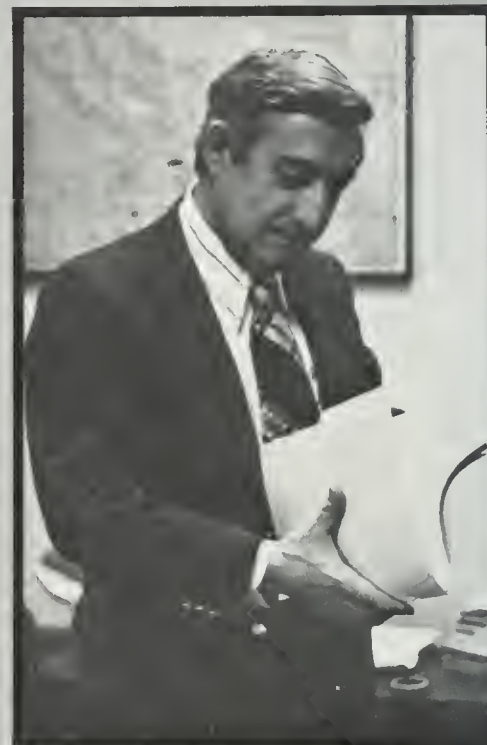

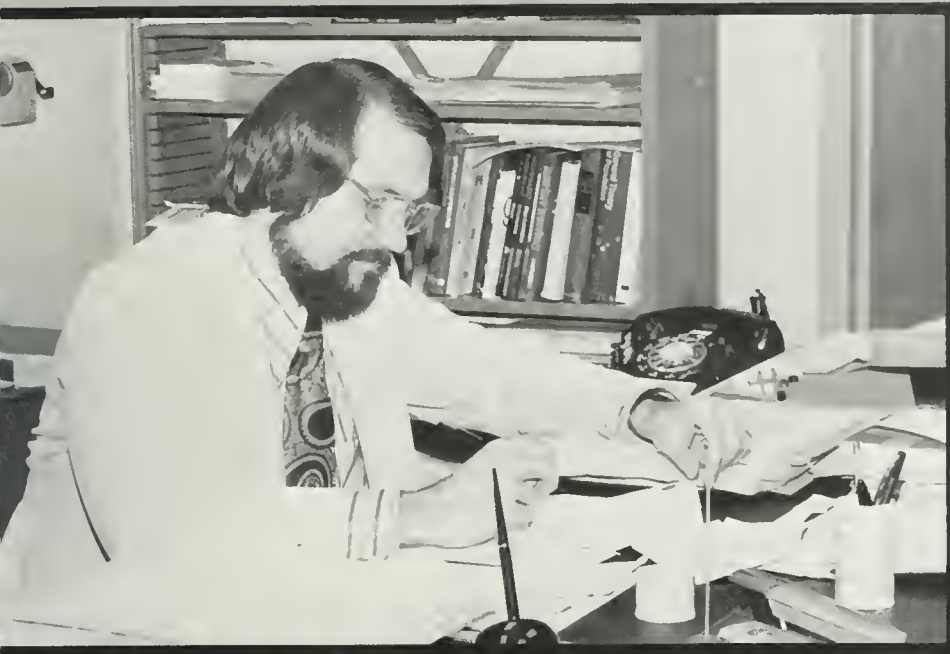

Reflections on the college-wide emphasis on individualized academic programs: The economics department liberalized concentration requirements with a trend towards independent study. Department expansion offered new courses, including "Health Care Economics" and "Urban Analysis." And a new faculty member, Francis Rushing, from the University of Georgia, was added to an already "Southern educated" department. A department that prides itself on

keeping in touch

with contemporary economic developments. Basically dedicated to training economists and preparing those who will enter graduate schools, the department also taught those needing a solid background in the subject.

Top right: Clyde Haulman. Top left: Frances Rushing. Center: Taylor Cousins. Bottom: John Mathews Jr.



The department of English had little time for innovation this year, focusing most of its attention on the Self Study program. Self study has brought about far-reaching curriculum changes in the past; department chairman Carl R. Dolmetsch looked for similar results in the 1972-1973 survey. In addition, the department diligently sought to recruit black professors.

Providing a
**quality
education**

through good teaching remained the department's primary goal. Also, its members are compiling an impressive record of publications in major journals.



Top Fraser Neiman Bottom left. Carl Daw Bottom center Robert Scholnick Bottom right: John Conlee

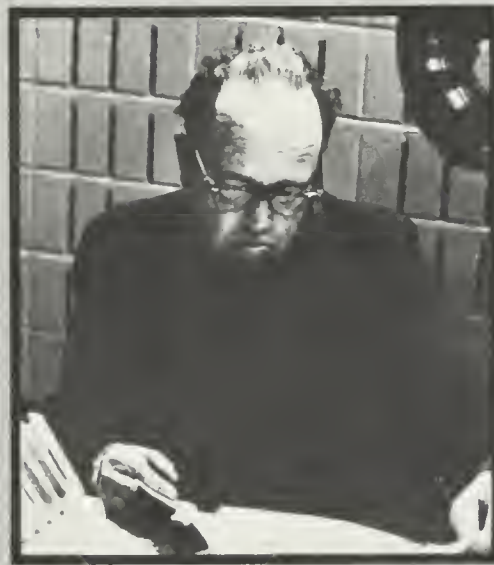

Studio by the lake

became the workshop of Mr. Yamamoto, a visiting ceramics expert. Fine arts students took advantage of Yamamoto's talent as he gave demonstrations to ceramics classes. Plans were made for a showing of Yamamoto's work in conjunction with the department. At the request of Dr. Graves, Miles Chappell and several students began the first major inventory of the College's holdings in art and antiques. New faculty member Patricia Winter arrived at William and Mary, preceded by her reputation in showings throughout the Tidewater area.



*Top left Sue Beck Top right James Kornwolf
Center left John Bria Center right Richard Newman
Bottom right Thomas Thorne*



A new departmental curriculum designed to provide a more thorough, yet flexible, program for the geology major. Tripled enrollment in third and fourth semester courses prompted student representation at faculty meetings.

And hopes of escaping the

confines of Bryan

dormitory basement.

Seniors presented papers to the annual meeting of the Virginia Academy of Science and looked forward to the possibility of National Science Foundation grants to summer research programs.



Top left: Gerald Johnson, Kenneth Bick. Top right: Gerald Johnson. Center: Kenneth Bick. Bottom: John Thomas.





Involved government faculty demonstrated **political concern**, filling positions of activism on various local commissions, agencies, boards, and campaigns. With the outcome of the Self Study, the Government Department entered a period of long range planning and development. Student-Faculty Liaison activities contributed to daily governance of the department; and students were given voice in library responsibility, budgeting, and decision making.



Top left. George Grayson. Top right. James Robery Center left Jack Edwards Center right Donald Baxter. Bottom: Joseph Mirr.



Cutting back.

As the history department put it, "the number of persons admitted to the William and Mary doctoral program was reduced to only those candidates who are nationally competitive." Why? A long, hard look at the national market for Ph.D.'s showed that it just was not enough to absorb the numbers being turned out. This realistic approach was reflected in the third largest enrollment of undergraduate concentrators. And by numerous non-concentrators registering in history courses. New offerings were especially timely. The Paris Peace Talks sparked interest in "American Policy in the Cold War." Traditionally strong in the American, Latin American, and European areas of historical study, the department still needed to grow in the area of Asian studies. Future expansion will probably take place in this area.



*PAGE 138 Top left: Richard Sherman. Top right: Richard M. Brown. Right: Boyd Coyner
PAGE 139 Top: Norman Gibbs. Center left: Robert Miller. Center: Hugh Easler. Center right: William Bangs. Bottom: Larry Rabinowitz, Richard Prosl.*



The Math department, with
**a new focus
 on computer
 science,**

hoped to substantially broaden the research emphasis during the year. Professors faced the task of training professional mathematicians and providing computer science training for graduates in other fields. At the intra-department level, attempts were made to incorporate students into all academic activities, to widen student representation on committees, and to solicit support of math-related projects.

An almost entirely non-credit department as of this year. ROTC counted 134 members of the college community as participants in its military training programs. But

academic
**credit was
harder to
come by.**

Cadets could receive six hours toward their academic degree, but these courses had to be "Military History" and "Civil and Military Relations" rather than strategy and practically oriented work. The social relations aspects of the ROTC curriculum seemed to indicate that the department was concerned about the role of the military as well as the reduced status of the military on campus.

Two new officers joined the small William and Mary cadre this fall, Col. Spencer T. Hockaday and Major Peter J. Emanuel. Both brought the view that the Volunteer Army will have no great impact on the ROTC role. Instead, VOLAR would effect the lowest enlisted ranks. Spencer and Hockaday did predict, though, that ROTC's numerical enlistment would suffer with the draft incentive gone. They felt they had less cause for worry at William and Mary because freshman enrollment was up from the past several years.

Top Lt. Col. Edward Fogler, Sgt. Maj. Winifred Niles. Center Maj. Peter Emanuel. Bottom: Queen's Guard.





Contrary to the national trend
Modern Languages
**maintained a stable
position**

in William and Mary's curriculum. A reduction in the foreign language requirement has not affected the department's enrollment. Reasons included a language oriented student body. Fifty percent of the entering freshmen at William and Mary have at least four years of foreign language background. And many elect to continue.

New courses included Modern Languages 203: East Asian Languages, a survey in systems of writing. Future plans include concentrations in Russian and Italian.

Top: Alexander Kallos. Center: John Moore. Bottom left: James Tyler. Bottom right: Lewis Hoffman.



Authorization to fill area and sequence requirements skyrocketed enrollment in music classes. Tight budgeting characterized the department. Technical upkeep of pianos and the cost of securing instruments for loan placed strains on the budget.

A national reputation

had been established by campus musical organizations. High standards were enforced to compensate for the gap between conservatory training and the liberal arts degree in music.

*Top left. F. Donald Truesdell. Top right. Carl Fehr.
Bottom: Stephen Paledes.*



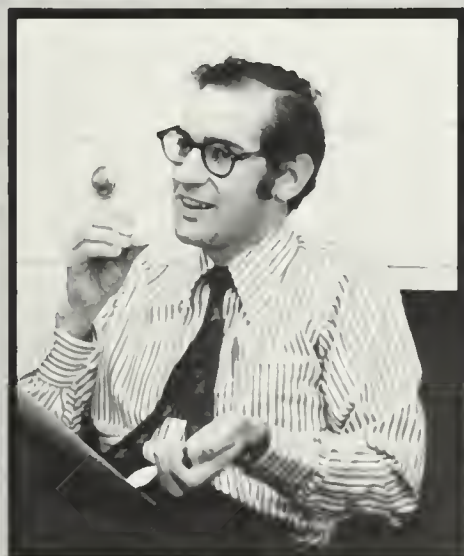
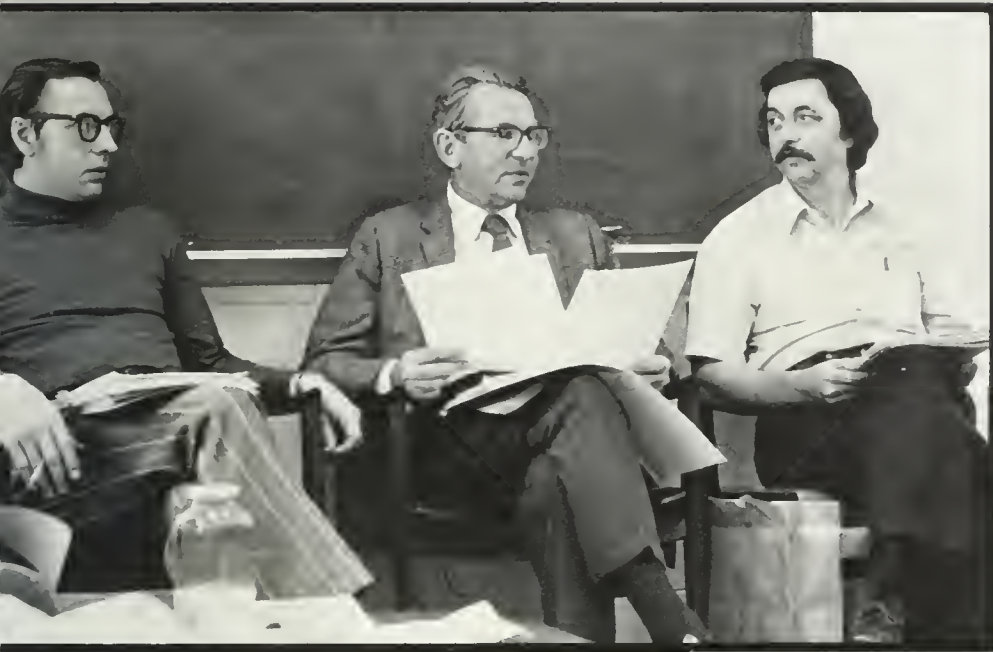

Supporting all liberal arts curricula, philosophy stands as the **method to exploratory madness.**

Systematic analytic examination of concepts enables the formation of intelligent, rational opinions — the hallmark of the educated man.

Pride in the unusual rapport between faculty and students characterized the philosophy endeavor. Personalized instruction led to individualized conclusions: Confidence in the results permeated philosophy study.

As a method, philosophy relates to any field — as demonstrated in the imaginativeness of curriculum additions. Upper level courses broadened their bases with the opening of such classes as "Philosophy of Language".

Top left. Henry McLane. Frank McDonald, David Jones Top right. William Cobb Bottom Left Robert Bohl. Bottom center. Alan Fuchs. Bottom right Thomas Hearn

Understanding that physical education requires courses that have value to carry past the collegiate experience, the departments of physical education offered courses for the individual, in addition to the traditional team sports. Proficiency tests were given for student exemptions in various sports.

The tests were difficult;

although few elected to try for exemptions, even fewer received actual credit. Lack of facilities and overcrowded classrooms led to discussions for the removal of the sophomore physical education requirement. The underlying emphasis of the departments was not the time-old notion that a sound mind must exist in a sound body. Rather, it was that physical education provides a particularly enjoyable part of the overall liberal arts education.

Top: Carol Wallace, Joy Archer, Shirley Roby, Women's physical education department. Center: Student with Universal Gymn. Bottom: Women's physical education equipment.

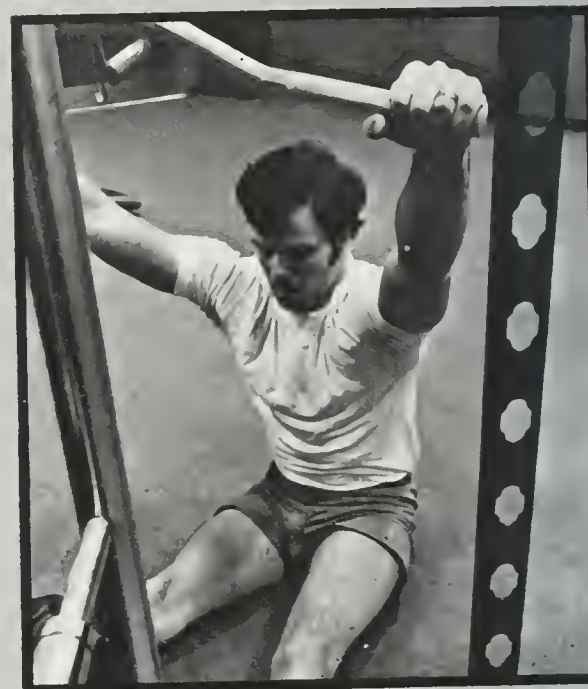



An ongoing process

education, physics, the world. Beginning in nursery school, and continuing after graduation from college through the media, museums, planetariums, and popular literature. Chairman Hans C. von Baeyer college science courses playing pivotal roles in the educational process. Thus, the department offered topics of instruction that ranged from "Physics of Music" and a freshman colloquium titled "Intelligent Life in the Universe" to Ph.D. research in magnetism in crystals. Hopefully, through the department, the educational process was one that switched gradually from being imposed on a student to one that began with him. In his words, "If a graduate of William and Mary is curious about nature, and does something about it, we have succeeded."



Top: George Crawford. Middle: Arden Sher. Bottom Left: Lynn Doverspike. Bottom Right: Roy Champion, Jon Soest.



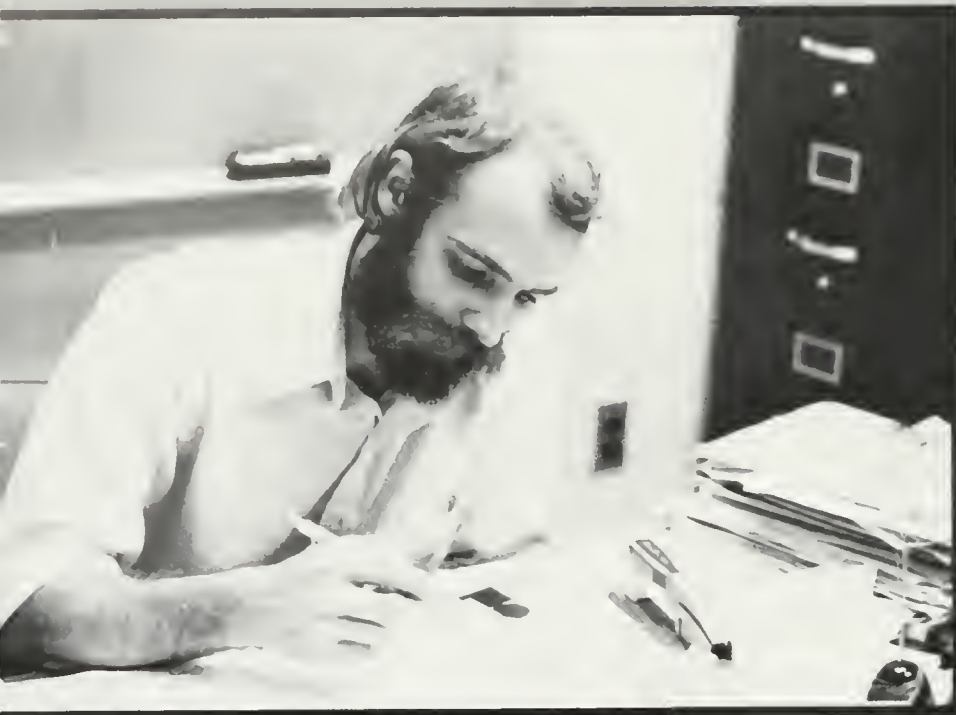

The accent was on research

in the Psychology Department. Topics ranged from juvenile delinquency to alcoholism, from emotions to ESP. The department's association with Eastern State Hospital became more formalized with the development of the Psychiatric Research Institute. Pre-registration for seniors and a Student Coordinating Committee headed the department's new program. A welcome addition to the staff was clinical psychologist Dr. Miriam Cardi, who offered expertise in community clinics to the department.

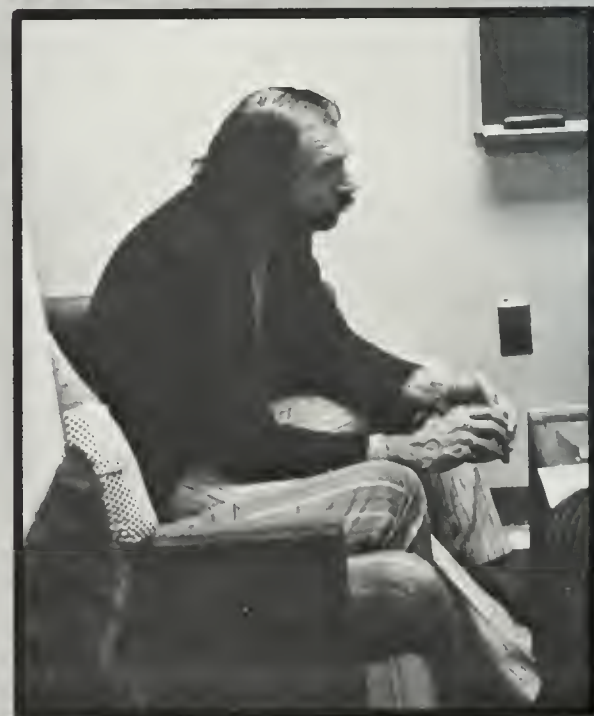

*Top left: Larry Ventis. Top right: Stanley Williams.
Center: Glenn Shean. Bottom: Peter Derks.*

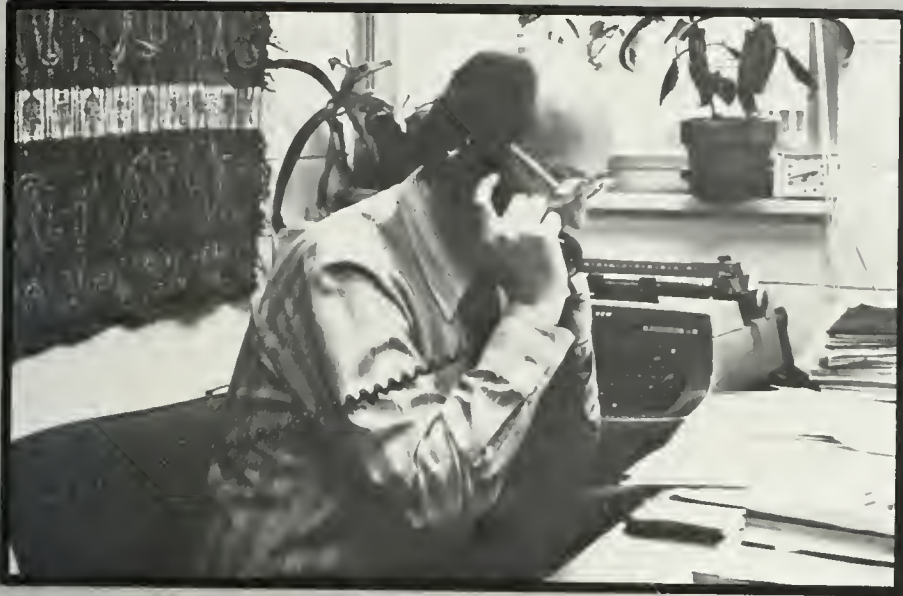

Preparations for a departmental degree: the Religion Department will offer its first A.B. in 1974. Steps had to be taken to accommodate this change. Consequently, the department undertook a major curriculum

overhaul.

First impressions of W&M from the new religion professor, Dr. Karl Peters: appreciation of friendliness, student body quality and faculty vitality. And his major complaint: the sterility of the physical plant of the new campus which he feels detracts from the comfortable, intimate environment which Dr. Peters considers paramount to a fruitful learning experience.

Top: Jack van Horn. Center: James Livingston. Bottom left Karl Peters. Bottom right: David Holmes.

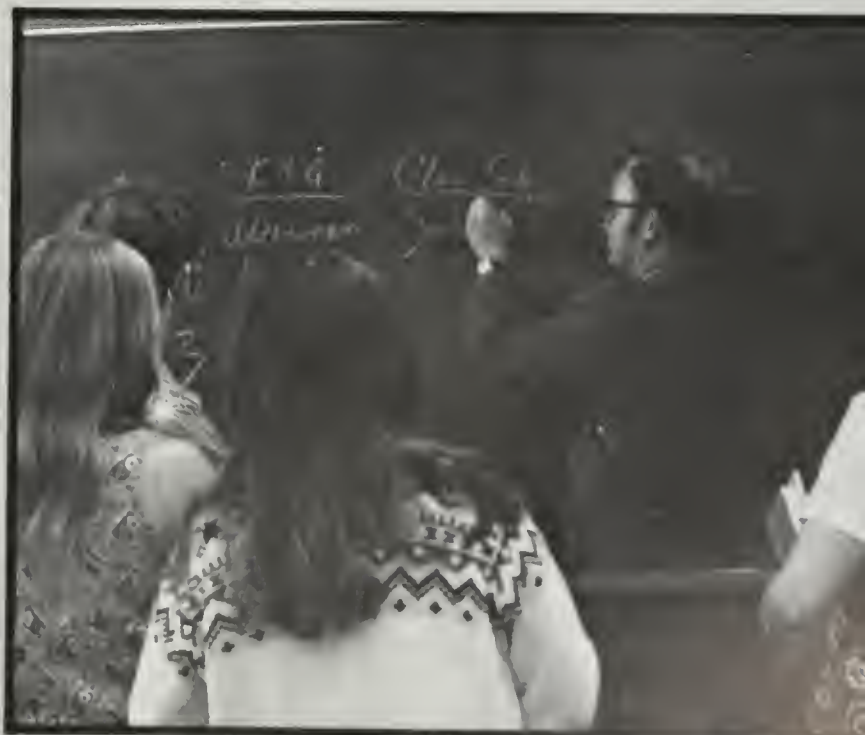
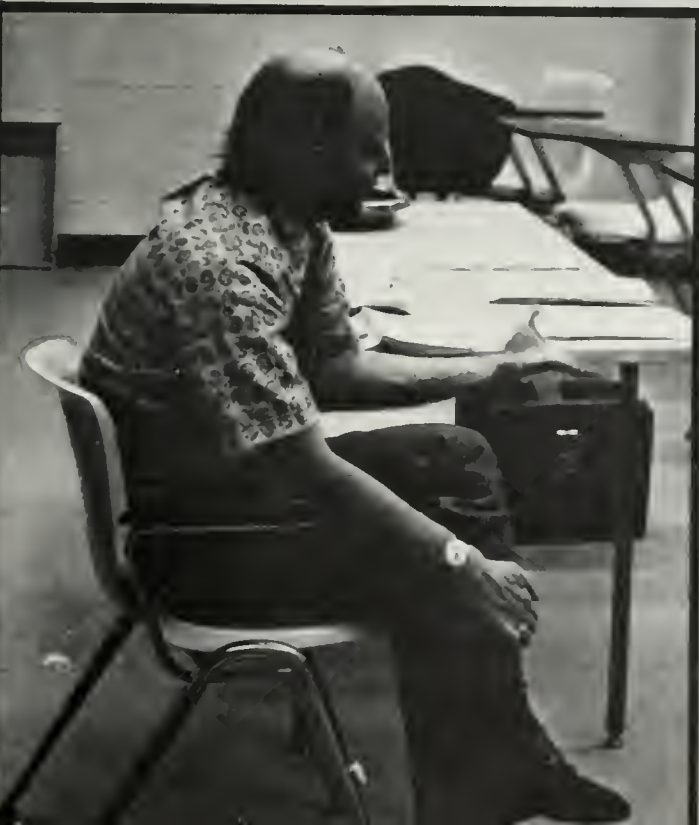
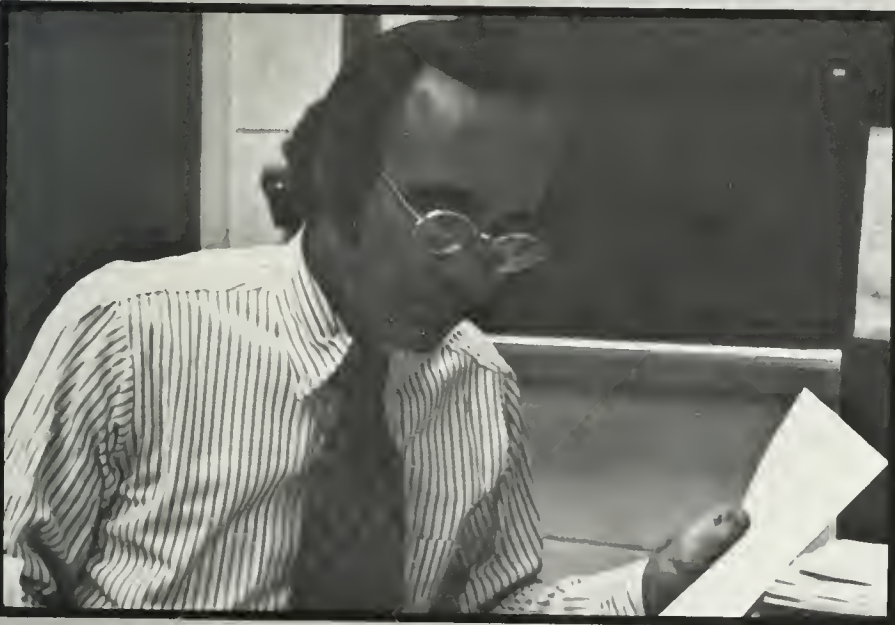

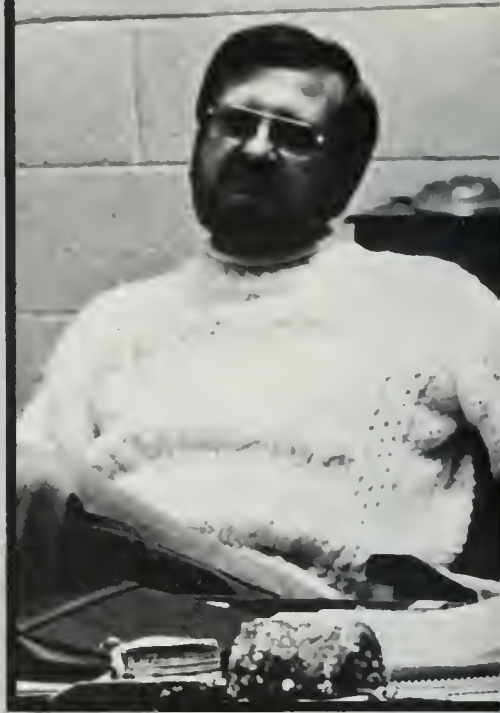
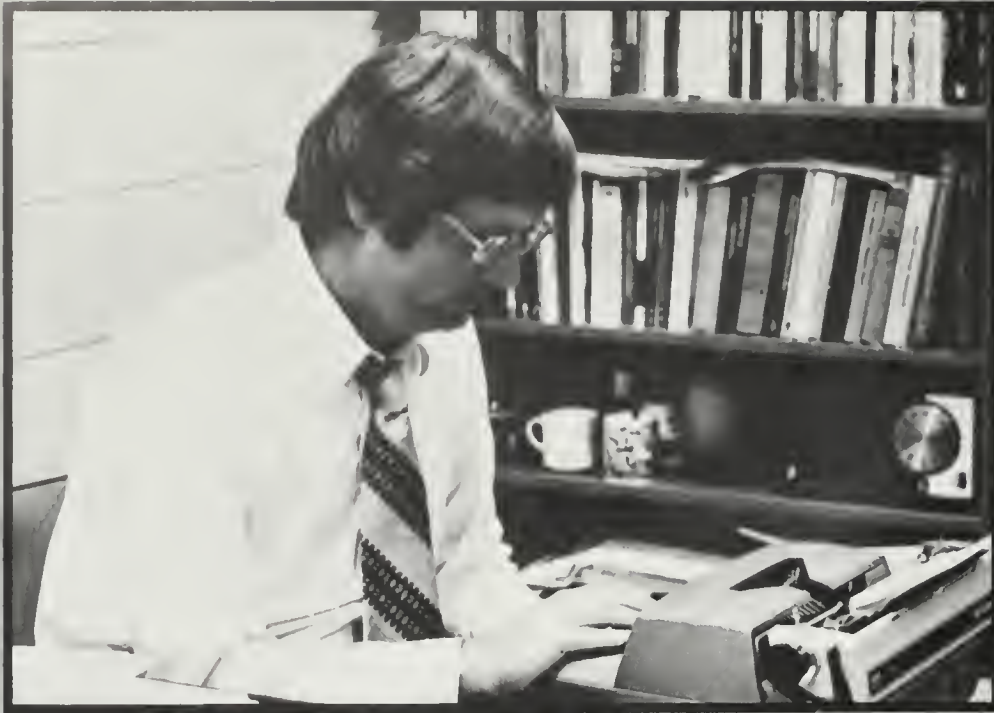

Worldwide change was mirrored in Sociology; with new evaluations of post-industrial society abounding, the department's curriculum was adapted to test them.

Honors sociology requirements left written theses behind, substituting a credit course in methodology. Serious problems meant a serious look at solutions in a new spring course titled "The Future of Modern Man." Department-wide, as College-wide, projection and reflection characterized the self-study. Another way of instilling the responsibility and involvement

**crucial to
modern survival.**



Top left: Lawrence Beckhouse. Top right: Jon Kerner. Center left: Gary Kreps. Center right: sociology lounge. Bottom: Wayne Kernodle.



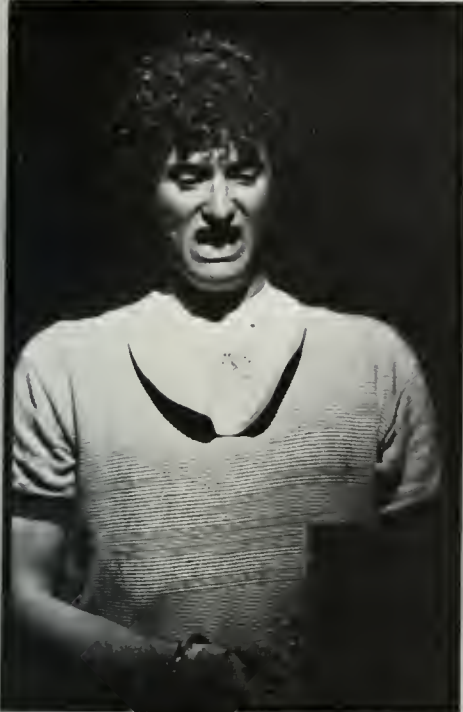

Chris Ball, new assistant director, joined the Theater Department faculty. His work centered backstage in the shops, set, equipment and production organization. Designer Jerry Bledsoe created the new permanent

Shakespearean stage,

which was used in the William and Mary Theater's first production of the season, *Anthony and Cleopatra*. The Stage's innovative design offered directors a number of acting areas on several levels.

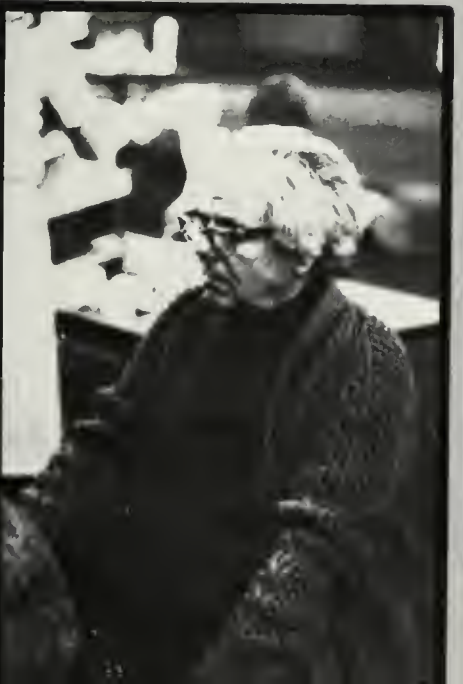

Top left Jeff Carr Top right Albert Haak. Center left: Albert Haak. Center right Roger Sherman. Bottom left Howard Scammon. Bottom right Jerry Bledsoe.

"The Noble Experiment,"

featuring 84 sophomore guinea pigs, casual corduroy furniture, resident "parents," impromptu parties, and a house keypunch unit. Project Plus. William and Mary's first step toward the total "live and learn" experience.

Born of the General Honors Program, the co-ed academic/social unit received the faculty's and administration's imprimatur last spring. Selection of residents followed. For once, it wasn't based on grades, but instead on the individual's capacity to contribute.

And communicate.

As stated, the purpose of Project Plus was to draw together fragments of the arts, natural sciences, and social sciences into a single theme: The Future of Technological Society. In reality, the question of whether or not such an unorthodox approach to education could possibly work was equally important. Project members learned what it felt like to be bombarded with questions, saturated by the media, and, at times, intruded upon by those who had to see it for themselves.

Isolation wasn't a major drawback, as had been predicted. Project Plus was the cultural center of the campus, with literally 24 hour-a-day possibilities. Involvement ranged from colloqs and tutorials to Sunday evening interesting meetings and late night swimming excursions. Unit 9 of the New Complex also housed the College's very first attempt at an interim semester. It wasn't four-one-four, but it wasn't classrooms, lectures, papers, and tests, either. With course offerings from auto mechanics to interior decorating, and a full schedule of quality movies and speakers, participants spent a month learning skills as well as textbook theories.



Top Steve Hancock, Alan Finder, Dr Graves. Bottom Left Laurie Whitt. Bottom Right Art Cone, Bobbi Woodall, Carol Nussbaumer, K Alexander.



Not unexpectedly,
Project Plus
had its
problems.

After 14 years of the traditional educational processes, it was hard to just let loose. Or to remember that grades weren't important any more. Some felt alienated from the campus mainstream, while others had found their niche and were bitter about the prospects of being pushed back into the system when the year ended. There was even disappointment as some sophomores discovered that changing the environment didn't always change those in it. Or change them "in the right direction."

The overall results, though, were unbelievable. Project Plus was more than anyone had dared hope for. Not only did the progressive live and learn that theories work in practice, but they saw them work well. President Thomas A. Graves' October musing, "How do we spread the message of Project Plus throughout the campus?" was a very real question by spring.

Top Left Pat Prather, Richard Reynolds Top Right Bill Brooks



MORTAR BOARD

Emily K. Alexander	Kandy Kahl
Madeleine Collins	Judy Kline
Renee Davis	Mary Mann
Debbie Donaldson	Carolyn Martin
Mary Edwards	Maureen McHenry
Libby Frazier	Debbie Prillaman
Donna Fukumoto	Nancy Rowland
Alice Garland	Margee Walsh
Jane Halbleib	Bobbi Woodall
Betsy Jeter	

WHO'S

H
O

Emily K. Alexander
Dennis Belcher
Sue Billingsley
Louis Burnett
Cornell Christianson
Daniel Coakley
Madeline Collins
Kermit Dance
Heather Doroin
Dan Gepford
Bruce Gould
Jane Halbleib
Charles A. Hall
William Hammond
Douglas Kerr
Mary Mann
Curtis Scott Moyer
John Pagan
Donald Alexander Purdy
Bob Ranson
Sharon Shank
Margaret Walsh
Bobbi Woodall

PHI MU ALPHA

John Wiltbank
Ken Royston
Kevin Walters
Mike Smith
Joe Inscoe
Robb Storm
Walker Hamilton
Steve Blanke
Doug Campbell
Ed Clever
Rich Davis
Bill Einstein
Wayland Eure
Tom Flesher
Jim Gatling
Chris Gernand
Jeff Hackett
Dave Hennessey
Alan Howe
Bob Moncrief

Doug Pauli
Keith Savage
Tom Ferguson
Ed Walinsky
Jim Gilstrap
Pat Sullivan
Mike Craft
Larry Allen
Jim Larsen
Jeff Minks
Keith Pickerel
Chuck Durfor
Mark Robertson

DELTA OMICRON

Rose Alley	Kathleen Jones
Terri Bartlett	Kandice Kahl
Janet Beyer	Diana Kevit
Cheryl Bull	Jane Koenig
Betty Cooper	Nancy McMahon
Sharon Deardorff	Janis Manning
Debbie Eaves	Kathleen Moriarty
Darlene Fawver	Janet Muse
Barb Foos	Judy Perry
Debbie Goeghegan	Carol Radford
Gayle Gibson	Jane Rehmke
Dara Haldane	Lucie Rivoire
Pat Harrison	Karen Schorshinsky
Margaret Herbert	Patsy Simmons
Karla Hoffmann	Susanne Smith
Margaret Hook	Barbie Taylor
Nancy Howard	Lucy Taylor
Sarah Hunt	George Ann Tobin
Betsy Jeter	Karen Wagner
	Nancy Williams
	Janet Wingo
	Karen Yamamoto

DELTA SIGMA RHO — TAU KAPPA ALPHA

Glen Clatterbuck
Nancy Dunbar
Dan Gepford
Bill Harpine
Chuck Kennedy
Steve Snoke
John Vile
Deborah Wood

Kay Barker
 Elizabeth Bazan
 Ruth Blevins
 Mary Lou Conklin
 Elizabeth Deis
 Catherine Crawford Dillon
 Sue Dovell
 Philip Eastham
 Mary Edwards
 Doug Frank
 Lorraine Gentile
 Sarah Hunt
 Mary Miley
 John Shillingburg
 Alison Smith
 Derek Smith
 Karen Stanford
 Susan Stephens
 Elizabeth Theile
 Mary Timmins
 Macon Williams

**P
I
D
E
L
T
A
P
H
I**

Joseph Ackerman, Jr.	William Hammond
Frederick Almand	Michael Horlick
Robert Bacher	Michael Inman
Dennis Belcher	Douglas Kerr
Stephan Boardman	Scott Moyer
Douglas Brown	John Pagan
Robert Byrum	Donald Purdy
Glenn Clatterbuck	Leslie Roos
Kermit Dance	Douglas Sankey
David Driscoll	Frank Scott
William Duncan, Jr.	James Sweet
David Favre	Woodrow Turner, Jr.
John Fletcher	Martin Walsh
Daniel Gepford	Thomas Wright
Gregory Giordano	

**OMICRON
DELTA
KAPPA**

**P
H
I
S
I
G
M
A**

Richard Arnaudin
Laurelle Baxter
Samuel Bowden
Brenda Carter
Linda Charles
Thomas Cheezum
Lewis Curd
John Delozier
Bruce Dillon
Raymond Dombroski
Earl Draper
William Eck
Rosemary Enright
Mary Evans
Nancy Frazier
Donna Fukumoto
Janice Gardner
Debra Goeghehan
Nancy Gerber
Steve Glessner
Will Hammond

Hazel Heddings
Andrew Jagoda
Robert Jones
Fred Kahn
Lucia Kaiser
Laura Lienk
Thomas Loughran
Cheryl Macklin
Stuart Martin
Elizabeth Moler
Stacey Mills
Cynthia Moore
Nancy Morewitz
Kaethe Post
Melanie Pratt
Marc Pressman
Mary Puckett
John Richardson
Mark Robertson
Linda Ross
William Schindler
John Sherwood
Debra Simmons
David Skove
Sheryl Smith
George Snead
Martiscia Stouffer
Patricia Szarek
Bonnie Tabacco
Betty Thiele
Macon Williams

James Atkins
Cindy Bowers
Barbara Brant
Candace Callahan
Madeleine Collins
Hilda Cruet
Cheryl Eheman
Claudia Hale
Susana Hernandez
Polly Jones
Katherine Shriver
Lark Smith
Bonnie Thacher
Katherine Winfree

**SIGMA
DELTA
PI**

Mary Elizabeth Austin
Cynthia Bird
Glenna Bowman
Cornelia Cane
Douglas Carey
Lynne Dowling
Evy Dubois
Cheryl Eheman
Darlene Fawver
Tom Flesher

Susan Galloway
Nancy Grant
Patricia Hand
Toni Hoke
Gail Holder
Janet Hollis
Kandice Kahl
Robert Korty
Susan Metzger
Ellen Morrissette

Brenda Perdue
Herbert Perkins
Patricia Powell
Vanda Reynolds
Karen Schorshinsky
Ann Carlie Scott
George Shepherd
John Ross Stintrom
Gary Via

**ALBELIAN
SOCIETY**

ALPHA LAMBDA DELTA

Deborah Leigh Allen
Nancy Patricia Burgess
Trudy LaRee Campbell
Virginia Suzanne Carr
Debra Gay Claycomb
Linda Ann Cleek
Marilyn Lea Conwell
Margery Louise Daughtrey
Anne Brown Davis
Candace Arlene Deen
Suzanne Evelyn Downey
Anne Marie Etgen
Diane Hal Gropper
Roslyn Manget Harden
Susan Elsa Hildebrand
Karla Matzke Hoffman
Marcie Ruth Horowitz
Cynthia Ann Lewis
Julia Rose Lillard
Amanda Louise Linden

Linda Jo Lonas
Susan Irene Marshall
Emily Paul Miller
Dorothy Ellen Mills
Karen Lynne Moran
Barbara Ann McCulloh
Sally Ann Moren
Lucy Ellen Moye
Johanna Margaret Ness
Barbara Ann Nowicki
Linda Louise Pascale
Judith Lynne Perry
Laura Catherine Pickett
Sara Shirley Rogers
Cynthia Jane Sturgis
Karen Rae Trimmer
Linda Carol Weesner
Jean Marie West
Mary Katherine Zavilla

KAPPA DELTA PI

James Bergin
Barbara Bounds
Nina Brown
Nancy Bryan
Brenda Buddeke
Catherine Chandler
William Coleman
Barbara Edding
Jane Harland
Karen Helstrom

Jane Ellen Hueston
Norma Johnston
Richard Kellogg
Catherine Lambert
Susan Linch
William Losito
Judith Lynsky
Marina Massaro
Frederic Menney
Barbara Mitchell

Mrs. Willis C. Muire
David Mutter
Margaret Papadopolos
William Prokopchak
Diana Richardson
Anne Shutte
Ellen Sheperd
Mary Springle
Richard Steenberg
Toni Tarantino
Elaine Tesko
Elaine Wack
William Welter
Ronald Wheeler
Marcella Whitson

Ruth Blevins
Charles Brown
Karen Buckley
Lynda Butler
Sharon Deardorff
Carol Deihl
Catherine Dillon
Phillip Eastham
Margaret Echlin
Debra Geoghehan
Daniel Gepford
John Gibney
Steven Glessner
Marian Haase
William Hammond
Hazel Heddings
Mary Jacobsen
Mary Jeter
Robert Jones

Charles Kennedy
Douglas Kerr
Robert Korty
Maureen McHenry
Edward May
Carolyn Martin
Shwan Moore
John Pagan
David Peterson
Vanda Reynolds
Christopher Schreck
Anne Scott
Alison Smith
Hank Smith
Lark Smith
Elizabeth Thiele
John Vile
Katherine Winfree
Jean Zettler

**PHI
BETA
KAPPA**

**PRESIDENT'S
AIDES**

Emily K. Alexander
Dennis Belcher
Cornell Christianson
Dan Coakley
Madeleine Collins
Kermit Dance
Heather Dorion
Donna Fukumoto
Chuck Hall
Bob Ranson
Bobbi Woodall

ORGANIZATIONS





Government





Top. Bob Ranson, chairman, and William J. Carter
 Center left Tykie Tobin, Bob Ranson, Bill Brun
 Center right Milt Mooney and Mr. Richard Williamson
 Bottom left Kermit Dance. Bottom center BSA sub-committee
 Bottom left Dave Ryan, Vickie McKee, Kermit Dance, Cornell Christianson, Lewis McGhee.



In a purely advisory capacity;

the BSA was not content. The BSA stood helpless as recommendations went unheeded. Working hardest for increased participation in departmental affairs; trying to find a place for "staff" in the statement of Rights and Responsibilities. The old problems of bad roads, no parking and dismal dormitories persisted. The year began with a review of the "General Activities fee;" it continued with the tabling of Bill Brun's "General Minimum Housing Standards" plan. Despite all this — progress.



Serving the students,

the Student Association had finally grasped the reason for its existence. They provided 14¢ movies, \$30 refrigerator rental, free telephone books and a charter flight to Europe along with their traditional services: the course evaluation guide, Green and Gold, speakers series, Bookfair, and the Hoi Polloi. The students appreciated it too, as they turned out in record numbers for the Sept. 27 SA senatorial election.

Pushing for academic change: initiating the formation of the collegewide committee to study and change the academic calendar; pressing for departmental student-faculty liaison committees; and for the formation of a College Assembly allowing students access to decisions on academic budgeting matters.

Top SA food service Committee. Center left Cornell Christianson, SA president Center right Jay Burgomaster, chairman of parents day committee. Bottom Parents day

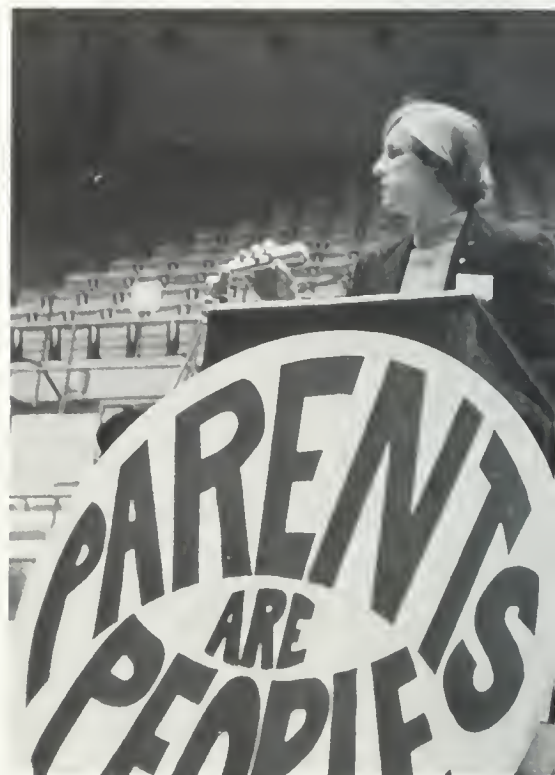



Top. Alan Finder and Linda Foster. Center left Jerry Hendrix Center right Two parents at Parents Day Bottom left Andy Purdy, Senior class president Bottom right Linda Foster, Chris Owens, Bruce Gould





Top SA hearings Center College Assembly hearings Bottom left Dan Gepford and Sue Gilkey. Bottom center Senate members, Paul Light, Jim Murphy, John Quenstedt Bottom right Dean Selby at College Assembly hearing



Highlights of the SA's election year activities. A massive voter registration drive and a forum featuring U.S. Senatorial candidates Scott and Henderson. The energy spent sponsoring the Homecoming dance, midwinters weekend and the Spring Keg party was too

often taken for granted.

A committee to study textbook pricing made little progress. The S.A. Food Services Committee caused much controversy. Three members temporarily accepted free passes to the Commons, threatening to destroy the student support they had worked so hard to gain.





Top left Barb Foos. Top right. Ned Whitting Center left Sharon Pandak. Center right Ginny Garrett Bottom. David Shields.



Working together

Fourteen college wide committees staffed by students, faculty and administrators. Involved in specific areas of college concern. Students on each committee appointed by President Graves from recommendations made by the Student Association President. A successful pre-registration for seniors prompted the registration committee to expand the program to include juniors in 1973. Student jobs and work — study programs were coordinated by the Student Aid and Placement Committee. A threatened Lake Matoaka and Crim Dell concerned the Environment Committee. The Motor Vehicle Board was established for appealing traffic tickets; the Discipline Committee, for appealing dormitory infractions. Serving in advisory capacities were Orientation, Athletic, Library, Foreign Studies and W&M Hall Committees.



Keeping a viable honor system

is a constant challenge in the seventies. Wide-spread theft on campus aroused skepticism. Can man be trusted in a high-pressured academic environment? Solutions to this problem stumped the Honor Council. Renovations began last year by a merger of the men's and women's Councils. New states of the metamorphosis unfolded. Changes and improvements in freshman orientation. Individual meetings with new professors. Channeling student support was a vital need. Question sessions six hours each week attempted to clarify honor code vagueness.



Exchange of thoughts at a statewide Honor Council Conference held in Williamsburg illuminated the real stumbling block! Keeping the honor system relevant in student life.

Top left Chuck Hall, co-chairman Top right Heather Dorian, co-chairman Center left. Honor Council mock trial. Center right Sue Dovell, Jane Pulliam. Bottom: 1st row Larry Diehl, Heather Dorian, Chuck Hall. 2nd row Ann Sullivan, Jane Pulliam, Phyllis White, Doug Pinter 3rd row Dave Russo, Laurie Baxter, Kathy Hobbs, Sue Dovell, Nancy Norman, Vann Black





Surviving

the first year at William and Mary; made easier for eleven hundred freshmen by orientation aides. Arriving early for an orientation session before the onslaught of freshmen. The emphasis was shifted from social to academic. Speeches by President Graves and Dr. Schrifrin. A departmental Interest Night. Social functions were still retained. Concerts, dances, mixers, and films. Orientation aides performed activities as diverse as the students they met. One day a tour guide; the next, Ann Landers. Orienting freshmen to all aspects of college life. Escorting them everywhere — well, almost everywhere. Procedural changes caused freshmen to walk alone through their first registration — perhaps the place they needed guidance the most.



Top left Sponsor group at cafeteria Top right Dan Gepford, co-head of orientation Top center Sherril Russell and Mary Alice Boisseau Center Group leaders Bottom left sponsors Bottom right Dale Johnson, co-head of orientation



“Rock Around the Clock.”

A dream come true for Bill Haley and the Comets. 24-7, around the clock visitation; one of the things that gave the WDA a more visible note. Acquisition of new responsibilities. Dormitory autonomy, selection of dorm resident assistants, and an extensive information referral service. Retention of old responsibilities. Intra-dorm and inter-dorm coordination, dorm council, and cooperation with administrators.



Top left WDA meeting with Drug Action Program speakers. Top right Upperclass RA's, Marilyn McClure, Robin Artz, Barb Brittain, Alice Garland, Nancy Rowland, Martha Umstott, Jeanne McCauley Bottom Drug Action speakers Fran Truansky and Tom Maynard





Top WDA meeting Center left DuPont RA's. First row Nancy Stone, Debbie Clemmer, Barbara Dembo, Bev Broache, Ginny Baker, Cheryl Macklin, Cory Pellegrin Second row Laura Lee Lienk, Patsy Simmons, Mary Foye, Cindy Whitlowe, Barb Coulter, Anne Williams Center right, Donna Fukomoto, WDA president Bottom New Complex RA's First Row Karen Schorshinsky, Laune Baxter, Patti Grizan Second row Barb Foos, Geoy Ailstock Third row Jane Faust, Lin Newburn, Cindy McManus, Sue Bjork, Barb Grover

Media





Top Linda Sheffer Center Bob Rodrigue and Dwight Shurko. Bottom left Dan Coakley, editor Bottom right Dave Satterwhite and Mark Robertson.



To know

which way the wind blows — The Weathervane, a new supplement to the Flat Hat. Containing feature themes, giving depth coverage not possible in regular editions. Campus life, the elections. Projecting attention to pertinent topics. Fighting apathy on campus, trying to inject concern into the students. Increased efficiency in a completed production office. New equipment. Ranked last year as the #1 college newspaper by the College Press Day Award; also the Associated Collegiate Press All-American Award. The Flat Hat strove to retain this image, with its regular editions and broaden its appeal with the Weathervane and Art Supplement.





*Top left Patti Kaericher Top right Barry Mowday
Bottom left Mark Reynolds and Greg Culicetto.
Bottom right Paige Eversole*





Sleepless Thursday nights

made newspaper life grueling as well as exciting. Though the *Flat Hat* was still only weekly. Editor-in-chief, Dan Coakley and his production editor, Barry Mowday worked for perfection. Diverse supplements produced by Weathervane editor, Steve Bates, and art supplement editor, John Keating, created new impressions throughout the year. Behind the scenes, invisible units of production also endured long hours — receiving little recognition.



Top Ernie Gates. Bottom Jane Bergman and Marlene Jablon



Top Poetry Board Bottom left Chris Bram, "Brown Dog", Bernie Herman, David Shields, John Gibney Bottom right Chris Bram.



“Self-immolation

sets tone of the William and Mary Review,” says Bernie Herman.

The Review staff had to wonder. Material submitted left much to be desired. Associate editor Chris Bram: “Some good stuff is submitted . . . but so much dribble by hundreds of would-be Rod McKuen’s.”

Conflict between the decadent elements and reactionary islands of the staff resulted in a Review format xeroxed from last year’s issues. Fiction editor David Shields summed up the Review’s dilemma, “I only wish people’d stop whining about how the Review’s dominated by the same people and put some Amurikan sweat into their submissions.”

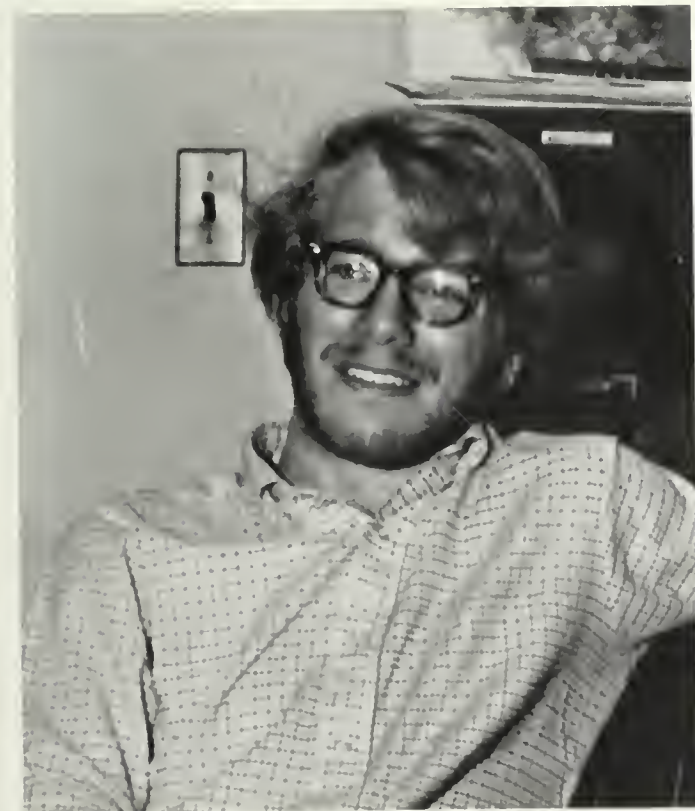

*Top: E. S. May and Bernie Herman, editor-in-chief
Bottom left. John Gibney Bottom right. Allen
Hemphill and “Brown Dog”*



Top: Sue Billingsley, station manager. Bottom left: 1972 election coverage. Bottom right: Pete Logan.





More Power

broadcasting. WCWM's power was boosted to 50 watts. WCWM found waves reached Richmond Road for the first time. Request weekends and election coverage supplemented a diverse musical format. Rock was the basic sound, but there was room for folk, country, jazz and even a smattering of classical music. WCWM took pride in their election coverage . . . most extensive coverage by any station in the area. Continuous from 7 until (?). Including not only national remarks but local comments as well. Remote broadcasting between the Democratic and Republican headquarters on Duke of Gloucester Street; faculty insights sharpened the programming.

*Top Left 1972 election coverage Top Right
Cindy Stem. Bottom Bob Barnett*





Top Shari Shank, editor. Center left Laurie Smith, managing editor. Center Marsha Montgomery, business. Center right Brian O'Boyle, administration, photo coordinator. Bottom Libby Peterson, fields of study.

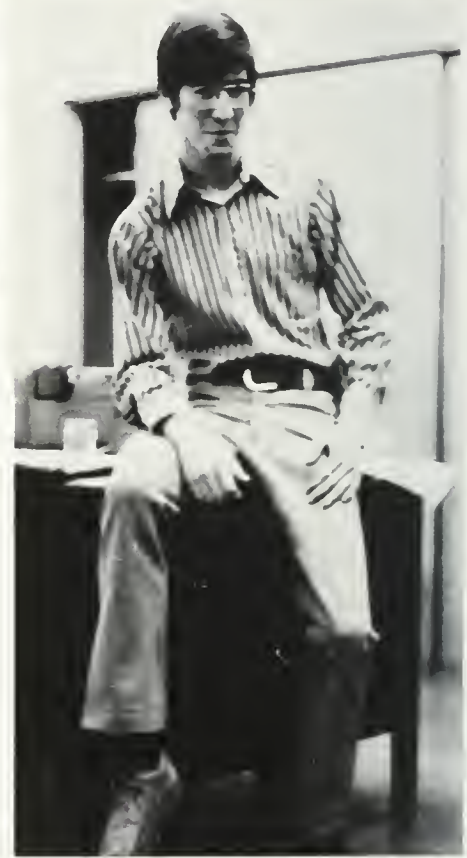

A book geared to fit staff capabilities. The 1972 *Colonial Echo* was rated the top annual in the nation. But much of the staff went out with 1972, leaving a small nucleus. Thus, a smaller book. To cure inexperience, a September workshop to instruct newcomers. An original staff of 80 dwindled into the thirties when the going got tough. Delly runs kept the die-hards functioning. Often all night. Frequent trips to Western Publishing Company in Maryland hiked spirits.





Top: Nancy Stone, index Left Picture sign-up. Top center: Linda Ross, classes. Bottom center: Denise Love, classes. Bottom left Paul Collins, staff Bottom right Ken Houtz, Gates Parker, photographers.





Top left Ferris Allen, copy Top Right Melissa Wright, Libby Peterson, Chris McFadden, Peggy Moler Center left Nancy Sloan, Greeks Center. Mary Kay Harris, Greeks Center right Leslie Scent, Greeks Bottom Max Clough, photography





"Quiet" would best describe the year for the Publications Council. Under chairman Anthony Santoro of the Law School, the committee re-designated itself as

a mediating body

rather than playing the "advocator-initiator" role of the first year. A new role that was never really articulated, but present, nonetheless. Composed of four students, one faculty member, and three administrators. Publications editors again served in ex-officio capacities.

Active only in the spring and fall unless there was an emergency. The council was responsible for selecting the editors of the *Flat Hat*, *Review*, *Colonial Echo*, and *WCWM*, reviewing budgetary considerations and hearing policy conflicts. A look into Law School publications funding and circulation practices prompted some searching questions about the allocation and use of student activity fees.



Top left: Harriett Stanley. Top right: Ross Weeks.
Center: Front row: Brian LaFerriere, Bill Self, Sue Billingsley, Tom Collins. Second row: Luther Connors, Linda Musser, Dan Coakley, Hugh deSamper.
Bottom: Linda Musser





Interests





Top: Dr. Hall, Dr. Brooks, Dr. Grant Center left Picnic on Smoky Mountains, Ann Johnson, Steve Lilly, Ginny Mead, Hazel Heddings, Lucia Kaiser Center right Cape Hatteras trip Center Shenandoah National Park. Bottom. Looking out on Smoky Mountains.

Biology club . . .

Combining service and fun. Speakers, films, and backpacking. The speakers varied from those on top of current problems to graduate and medical school representatives. The Audobon film series. Field trips to VIMS, MCV, NASA, and the New Kent Forestry Center.

Backpacking to the Dismal Swamp, Cape Hatteras, and Shenandoah National Park, Incorporating Ecology and Biology.



Top Symphonic Band Center left Drum Major Dave Scofield Center right Mr Varner Bottom. Majorettes.



Trainwreck

sounded from the megaphone. So they tried again. Anywhere on campus on Monday, Wednesday, or Friday came the sounds of a spirited march, a popular song.

Under the direction of Mr. Charles Varner. Rehearsals continued in rain or shine for the 90 marchers, including 40 freshmen. Trips to Annapolis for the Navy game and to Richmond for the Tobacco Festival highlighted the marching band schedule, while the symphonic band went on tour in the spring.





Top left Feature twirler Patti Ryan. Top right Tuba player Patrick Sullivan. Bottom left Band practice. Bottom right The William and Mary Band.



A he-man haircut,
hair up, no bare feet. Regulations
of the William and Mary Choir.
70 voices meet three times a
week from 3-5. Plus additional
rehearsals. The Choir performs
music ranging from the masters
to contemporary. Interest Night
Concert. National and State
Convention performances.
Christmas Concert. Spring
Concert. Commencement. Spring
tour. Under the direction of
"Pappy" Dr. Carl Fehr.



*Top left. choir rehearsal. Top right. Jeff Carr.
Bottom: Christmas choir rehearsal.*





Top John Shelburne. Center: William and Mary choir. Bottom: Choir rehearsal.



Males prohibited.

100 girls, handpicked through fall auditions. Practicing weekly for Christmas and spring concerts with the choir. A year highlighted by a spring concert with the Stage Band. A open air presentation of the back steps of the Wren building.

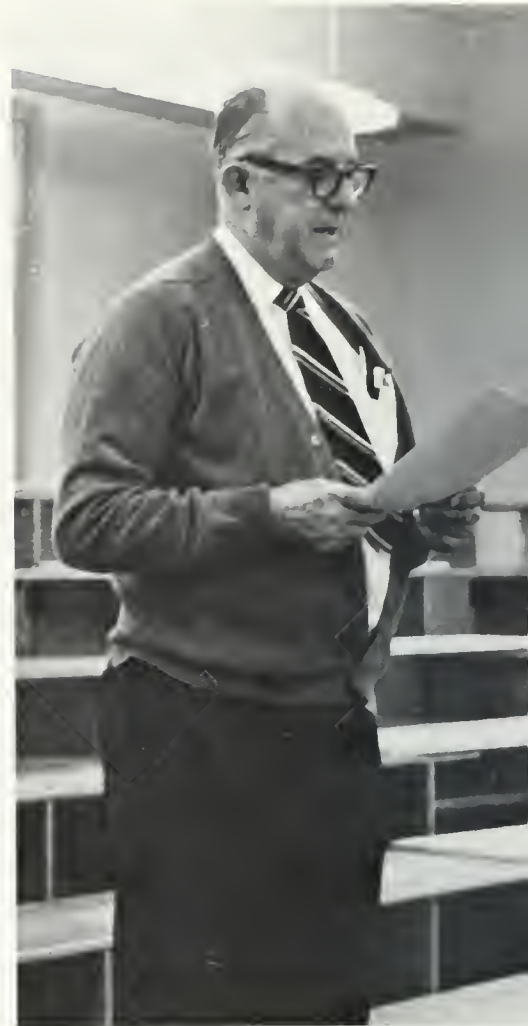

Top left William and Mary Chorus. Top right "Pappy" Fehr, director of Choir and Chorus. Bottom left Chorus rehearsal. Bottom right Warm up exercise.

Comprehensive Medical Care.

The topic for debators. After their grueling schedule, many felt they needed it. Tournaments every weekend meant over thirty trophies. A large squad with lots of combined experience plus a surprising novice squad made for a successful season.

First place team awards at Towson and Duquesne highlighted the fall season. W&M proudly hosted the Marshall-Wythe tournament in January. But more than tournaments, debate was research — Being able to argue both sides of a topic regardless of personal beliefs. And traveling nearly every weekend. All under the guiding hands of coaches Patrick Micken and Elizabeth Thomas.

Top left. Gary Keene. Center Left: Jim Klagee. Center right: Glen Clatterbuck. Bottom: Al Sykes.

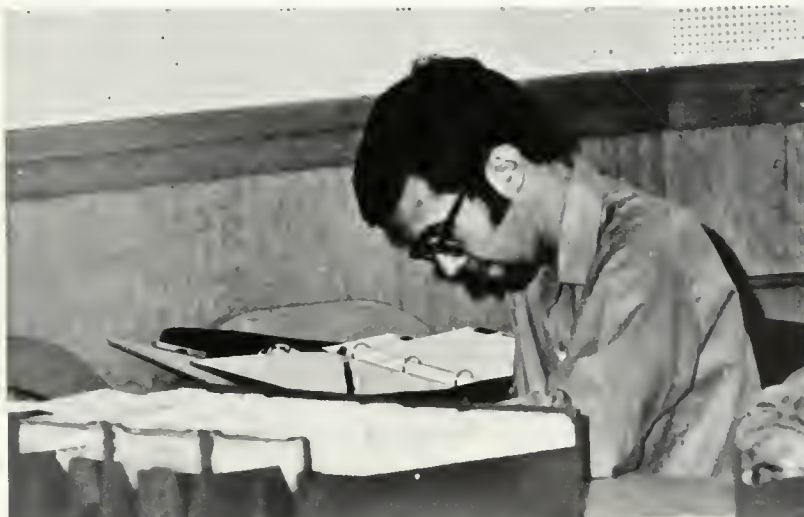



Always there

helping in all aspects of college and community life. Behind the scenes or in the open. Instituting the Senior Opportunity Program for senior citizens of the community. Directing and running three pre-school centers of the area. Launching a ten thousand dollar fund drive for a new bus. Running registration and attending football games with the Chickahominy Wami gang. Cleaning up W&M Hall after concerts. Sponsoring Saturday afternoon roller skating excursions.



Top left Chickahominy preschool Top right Janine Chevalier Center left Marsha Taylor. Center right, Charlie Eubank Bottom Polly Jones



Advising

the Classics department on new requirements for the Classics degree. With interests in classical traditions and in keeping alive the classical legacy, Classics club members often met to hear presentations of papers. Starting off the year with a reception at the Classical Museum and celebrating the Yuletide season with a Christmas Party, the Classics Club spent a second year under the leadership of Albert Rafanelli.



Oktoberfest

at Dr. Kelley's house catapulted the German Club into the school year. Meetings served as planning sessions for other functions. The annual "Weihnachtfest" for Tidewater High School German students highlighted the activity calender. Films, refreshments, and carols in German turned on the high schoolers. A conversation-lecture concerning German study abroad and the possibility of a trip to the German Embassy in D.C. were on the spring agenda.

*Top. Alexis Hoare, Al Rafanelli, Mr. David Fisher
Center left Mrs. Lavin at German Club party
Center Classics Club. Dr. Jones, Dr. Leadbeater, Linda Reilly, Vicki Donnelly, Janice Clark, Lisa Johnson, Joan Hendricks, Tim Meleaster, Peyton Humphries, Harold Stark, George Wessels, Alexis Hoare, Jim Wickenden, Margaret Davis, John Shelburn, Kay Barker, Al Rafanelli, Mr. Baron. Center right Dr. Jones and Classics Club
Bottom left Dr. Morgan Kelly at German Club. Bottom right German Club party*



Lions Den

abode of the Lyon G. Tyler Historical Society on campus. Establishing a prize for the best history paper by an undergraduate. Presented for the first time in the spring. Publishing the first volume of "The Owl." Made possible by a ten fold increase in membership. Guarding college traditions; suggesting names for the new buildings; attempting to revive the literary societies of the college; arranging the college's role in the Bicentennial celebration of the American revolution. Alignment with national scholarly organizations. Commencement of a historical monograph series. Along with films, field trips and speakers. A year of growth.



Top Deborah Wolin and Harold Stark Center: Seated Brooke Blades, Harold Stark, Deborah Wolin, Anne Scanlon, Charles Wilkes, and Dwight Shurko Standing Ken Landfield, Lawrence Redford, Robert Storm, Craig Holley, George Boyer, Michael Walsh, Richard Orrock, George Leach, John Kinzer, Paul Fridrich, Lawrence Greenfield, and William Pavlosky Bottom Left Lion G Tyler meeting Bottom Center Rob Storm, president, Lawrence Redford, Ken Landfield Bottom Right Speaker, Mr George Strong





Strong mental control

and physical stamina. Instructor and fourth degree black belt Hiroshi Hamada saw to that. He sent the Karate Club through grueling paces both in calisthenics and techniques of fighting art. Brown belts Gary Townsend, John Wren, and Jim Thomas were prize students. William and Mary dominated three out of five divisions in the first Eastern Collegiate Association Championship. Striving to overcome themselves through the martial art.



Top left Shelley Nix in middle range position Top right Corner punch Center H. Hamada fighting against Swordsman. Bottom left knife hand stand Bottom right Reverse punch





Top Queen's Guard on parade. Center: Field position Bottom: Sunset parade on Homecoming weekend.



For her majesty

in the flavor of Colonial Williamsburg the Queens Guard added spice to the historical setting. Dressed in bright red coats and tall, fuzzy busbies. Manned by ROTC volunteers. A monument to the past to remind us of our heritage. Formed in honor of Queen Elizabeth II and her 1957 visit to William and Mary.





In Memoriam

to Denis Petocz, a former William and Mary football player. The Physical Education Majors Club, consisting of William and Mary students whose career interests lie in an aspect of physical education, honor their former member.

Top left. Denis Petocz. Top right. Paul Scolaro, president. Bottom: Front row Mr Smith, Bob Wallace, Paul Scolaro, Drew Zwald, Mr Mont Linken-auger. Second row: Coach Joe Agee, Mr. Ed Jones, Gary Shelly, Bill Gardner, Ken Moore, Ken Chattum, Randy Rovesti, John Hostetler.



Incorporation into the College's official structure, and the existence of such innovative programs as Project Plus put the Reading Program into a **much different light**

this year. No longer was it a maverick group getting the administrative cold shoulder, and beating its head against Ewell Hall. In 1973, the intellectual mood on campus was ripe for this Program. John Barth came to read "Chimera". Pauline Koner danced out her perceptions of the world. And Buckminster Fuller talked about his geodesic dome. All as part of a presentation dealing with the artist's view of the world. Both retreats had been one of the rare occasions that allowed for informal student-faculty and administrative interaction. 1973 brought such relationships to the fore as everyday routine. And forced the retreat committee to chart another course.



Top: John Barth. Center: Dottie McKensie, Mr. Kaventis. Bottom left: Bobbi Woodall, Ronnie Gup. Bottom right: Pauline Koner.



Reaching out

to those who need help but are too young to ask — WATS pre-schoolers. Run entirely by students. Under directors Doug Kerr, Debbie Brown, and Susan Metzger, WATS gave disadvantaged pre-schoolers a headstart they otherwise would have been without.

Instilling in them discipline and order. Showing them how to get along in groups. Or teaching them the numbers one through ten. But most of all, giving them a positive attitude.

Other programs run by the Williamsburg Area Tutorial Service included the individual tutoring program directed by Porter Anderson and teacher's aids in elementary programs which was coordinated by Harry Blizzard.

Top: Barb Foos. Bottom left: Lissa Gasparoli, Debbie Brown. Bottom right: Some Williamsburg area children.



Frustrated.

How else could you describe the Young Democrats? Watching in disbelief as Republican Bill Scott came from behind to defeat incumbent Senator Bill Spong.

Virginians elected seven Republicans to the House of Representatives, compared to only three Democrats. Not to mention the Presidential landslide. These defeats weren't from lack of work, however. The YD's mobilized 225 workers through a dorm captain system, canvassed city and county-wide, and dutifully got voters to the polls on Election Day. Regrouping under President Rich Gillespie.

The YD's attended the State Democratic Convention at Roanoke in March. Then rolled up their sleeves and pitched in to work as the Party pulled itself back together.

Top: Linda Kite, secretary, Jim Almand, vice-president, Rich Gillespie, president, Marylyn Conwell, treasurer Center: Weekly meeting. Bottom left: Democratic headquarters. Bottom right: Sissy Farenthold, Texas Democrat.





Top left. Derek Smith, president Top right.
Registration drive for new members. Bottom.
Republican reception.



I'm for Nixon

because he'll keep everything "Hunky dory" read the cartoon in the young GOP newsletter. Hunky-dory was an apt phrase in a year that saw the President, Bill Scott, Bill Whitehurst, and Bob Daniel balloted into office. On Campus, delegate Al Tiech predicted that the election of McGovern would be a disaster; Dr. Ian Ells called for fiscal responsibility; and Bill Scott promised to vote with the majority of Virginians. Re-organization of the club, publication of the *Trumpeter* newsletter, and a successful drive drew the Williamsburg republicans together.

Promotion of Black thought and Black awareness at William and Mary, combined with efforts toward relevant College reform.

Twenty-one new members joined the BSO in September, with the resulting expansion of BSO facilities. A week long

Black Art Festival

with nationally acclaimed artists, a Black Homecoming float and speaker Joseph Washington dominated the year's activities. Second semester publication of "Involved", a much expanded BSO brochure, gave written and photographic presentation of the Black cause on campus. Telling the story of how it was to be an African-American on the William and

Mary campus was not an easy task. As BSO leader Kermit Dance put it, "And so it is that the BSO is experiencing a more concerted effort than ever before to serve as a media of communication and expression for Blacks.

We are saying to the College Community that 'we are determined to be a part, but we are equally determined to be Black!' "

Top Lethia Cofield, Walter Cooke, Alma Winborne
Center left Candlelight vigil for students killed at Southern University
Center right Eric Revis.
Bottom left BSO Homecoming Float. Bottom right Kermit Dance.





"The earth is but one country,
and mankind its citizens."

— **Baha'u'lláh.**

Discussing this and other teachings of the prophet founder Baha'u'llah in the weekly forum sponsored by the Bahá'í Association.

Worldwide, the Baha'í faith upholds the unity of God, recognizes the unity of his Prophets, and upraises the standard of the oneness of Humankind.

"Ye are all fruits of one tree and leaves of one branch."

— Bahá-u-lláh.



**Adopt
a Grandparent.**

The Baptist Student Union at Newport News Home for the Aged. Worshipping and visiting with the residents. Lending a hand at Eastern State. Tutoring with Circle K. Folk Team and Worship Team. Special Thanksgiving breakfast, instead of traditional dinner. Regular meetings consisting of: supper, program, worship, discussion, speakers or films. State conventions at Eagle Eyrie gave new insight.

*Top left Anne Ziegler Top right Francie Higgins
Center left Tom Trail, Midge Trail Center Nancy
Howell. Center right Margie Hughes, Bill Bean.
Bottom Barbie Taylor, Elise Walker, Judy Brandon*



In themselves, in the world, as individuals and as a body, Canterbury Association members sought to spread the Christian way. Worship was a dual campus-community experience, with variations from the Solemn High Eucharist to a contemporary Folk Mass. Holy Communion was taken each Thursday in Wren Chapel; other evenings were spent in evensong, advent lessons and carols.

Fellowship

meant personal explorations and commitment, Quiet days, retreats, Sunday night dinner programs, and weeknight study halls aided liturgical growth and spiritual awareness among Canterburians.



Top College Evensong Choir. Center Reverends John A. Moulton and John H. Emmet at Communion. Bottom Choir master, John Gearhart.





Not restricted

to males. The Fellowship of Christian Athletes met weekly. Discussing faith and ideas. Going out to Eastern State. Fielding an Intramural Basketball team. Under president Lem Tucker.

Top left: FCA president, Lem Tucker Top right Mark Duffner. Center left. WMCF president, Regie Kidd. Center right Dick Mclean, Dave Grazier, Dick Whittaker at FCA meeting Bottom left WMCF meeting Bottom right Priscilla Adams and Lem Tucker at WMCF meeting.



"Just as the Father has loved Me, I have also loved you;

abide in My Love."

^{John 15:9} Confessing the God of the Bible as Lord — Holding Him to be the only One able to meet man's intellectual, emotional, spiritual and moral needs.

"This is My commandment, that you love one another, just as I have loved you." ^{John 15:12}

Being reconciled with God through His Son, Jesus Christ, put at peace with oneself and given the basis for sharing a radical love with others.

"And you will bear witness because you have been with Me." ^{John 15:27}

Made alive by the power of the Holy Spirit seeking to demonstrate the truth to a watching world.

A time to share

Inspiration and growth during Thursday evening meetings. Pamphlet distribution. Study room in CAMU. Lecture by Norman Holmes on "Identity." All furthered goals of the Christian Science Organization: understanding God, and sharing this with others.

*Top: Sue Caughlan conducts a weekly service.
Center Left Front Row: Sue Caughlan, Robert Keough, Hamilton Killen, Mike Ries Second row: Advisor, Eleanor Bower, Mike Johnson, Laura Leigh Adams, Debbie DiCicco, Jim DiCicco, Lark Smith, Frank Smith. Center Right Eleanor Bower, Lark Smith, Frank Smith. Bottom Left Campus lecturer, Norman B Holmes Bottom Right Mike Hamilton Killen.*



Second home:

Student center above St. Stephens. Studying, living, playing. Congregational — student picnic. Volleyball games, Sunday night dinners, Bingo games with hospital patients, Christmas candlelight service for the community. Members of the Lutheran Student Association found personal satisfaction helping the community.



Top left Mr Carlson, Nadine Tatum Top Center Charlotte Galson. Top Right 1st row Sharon Deardorff, Mike Malpas, Jane Gerke, Tom Overholt, Gary Buracker 2nd row: Linda Sheffer, Cary Hoagland, Charlotte Gibson, Nadine Tatum, Sara Kaltreider. 3rd row: Barbara Roberts, Pastor John Byerly, Bill Dollhopf, Anne Harris, Ted Miller. 4th row: Tom Ramsberg, Rick Ringlesbach. Center left. Sharon Deardorff, Sara Kaltreider, Linda Sheffer, Center Right Nancy Rowland, Marilyn McClure, Bottom Professor Fred Adair, Rev Tom Mainor, Barbie Finn.

Quest for truth. The Westminster Fellowship composed of religious and agnostic factions investigating the inner self. Reverend John King and his "Magic Value Cards"

A discussion of values. Self concepts: Confidence. Selfworth. A reception for new students. A washed out retreat to Seashore State Park. All attempts to discover what one is worth.



Vitality.

Trademark of the Newman Club. Ministering to the spiritual needs of both the campus and community. Christian fellowship and concern through liturgical functions. Shared prayer. Ecumenical meetings. Involvement in social ministry. Conviviality. Objectives of a concerned group.

Top: Jodee Toleomeo. Center left: Jackie Mikulka. Center right: Tina Englund, and Anna Cotten at Parish Nursery. Bottom left: Craig Davis, Cathy Jones and Danny Graham. Bottom right: Tina Englund and boy at nursery.





"Wesley is what the people make it," declared one of the Methodist youth foundation's members. And so it was. If one wished to drop by the Wesley House, chances were good that he would find it full of friends and fellowship.

A warm fire,

too, if the night was chilly. On the other hand, Wesley was a place to go when life looked bleak. Like all campus-oriented church organizations, Wesley sought to make William and Mary living a little more personal.



Top Betsy Fitz, Janice Hutchinson. Center Meeting Center left Al Horton decorating tree at Wesley house. Center right Frank Gillis and guest Bottom: Lenten Breakfast



GREEKS



Alpha Chi Omega sorority projects included ushering for the William and Mary theater productions. And supporting a Korean orphan. A barbecue for sisters and dates and a reception for freshmen men were

thrown in for fun.

Alpha Chi's, with their Royal Order of the Red Carnation, kept busy, under the direction of president Mary Alice Boisseau. And a new house mother, Mrs. Allen, took charge of the house. Alpha Chi took in new sisters — donut-selling pledges to raise funds for the sorority. New furniture decorated the first floor.

Trips to Blacksburg proved fruitful: a new colony was established at VPI. And their pledges were presented at the fall dance.





PAGE 212. Top Tykie Tobin. Top right Sue Mincks Center Rebecca Biggs, Ramsey Young Bottom Front row Debbie White, Karen Scheller, Kathy Linnemeir, Cam Griffin, Patty Kelly, Jan Thompson, Carol Cummings, Mary Alice Boisseau, Helene Willis, Barb Dembo, Patty Brown, Brenda Perdue, Brenda Brigham, K.C Jones, Ginny Carr, Dessie Paul, Cheryle Tilson, Mary Raines, Barbs Rogers. Second row B K Mustain, Tykie Tobin, Donna Thibeault, Nancy Burgess, Jeanne McCauley Third row Maureen McHenry, Sara Thomas, Sherry Crisp, Sue Mincks, Laura Lee Lienck PAGE 213 Top right Monday night meeting Top left Front row Muffy Daly, Sharon Barner, Dee Eckles, Sylvia Foley, Janet Rice. Second row Jannell Piplico, Kathy Sacco, Sue Caughlin, Maureen Cash, Patty Pokorski, Diane Arnold Center left Homecoming float Center right B. K. Mustain. Bottom: Acceptance Day



White carnations dipped in beer.

A busy fall beginning with a reception for freshmen men and a keg party with Kappa Sig and Sigma Pi. A bottled boat to "float" for homecoming. Camp Chi Omega informal rush party and its attendant live snake. The serious side — retreat to Virginia Beach, exchanging letters with a Vietnamese foster child, Christmas caroling and a party at Eastern State. The spring White Carnation Banquet as the highlight of the year.





PAGE 214. Top: Debbie Gortner. Center left. Chris Reilly, Brenda Carter, Candace Callahan. Center right Homecoming float, Bottom left: Barbara Bounds, President. Bottom right Kim Taylor and Dee Dee Lusardi. PAGE 215. Top: Meeting Center left Christmas Dance. Center right First row: Barb Foos, Johnna Showers, Kate Foster, Cindy McManus, Cassie Nyikita, Barb Bingham. Moira Madrid, Dee Dee Lusardi, Jane Hoffman, Suzanne Savedge. Second row: Sue Berryman, Lucy Baltes, Kim Taylor, Frances Neal, Nancy Norman, Debbie Crum-packer, Barb Gibbons, Ann Sullivan. Third row: Barb Bounds, Sue Read, Sue Bjork, Cathy Hodges, Karen Schorschinsky, Pam Cox, Susan Harrison, Ann Adams, Connie Startt, Mary Kay Massey, Clare Monahan. Fourth row: Libby Frazier, Sue Stephens, Regina Griffin, Brenda Carter, Marty Davis, Debby Terry Fifth row Chris Reilly, Daryl Ramsey Bot-tom: Pam Kuchenbuch, Dru Conway, Mary Hutchi-son, Sara Kramer, Janet Dickenson, Nancy Turren-tine, Sherry Hanson, Lin Kroeger, Sharon Zook, Maureen Lucy, Betsy Malone, Linda Owens, Nancy Severin.



Innovation

was the word around Tri-Delt. A redecorated house — new paint and new furnishings. New skits and songs for rush week. A rip-roaring Westen Showdown and Square Dance for fall rush.

“Ho-Ho-Hoing” down DOG

Street with a first place Homecoming float. With prize money going to increase the annual scholarship for a W&M coed.

Another first — Christmas partying with Kappa Sigs and orphans. But tradition was still tradition. A fall weekend retreat to Virginia Beach. Celebrating Christmas with the yearly Christmas Dance and Pine Party. And a spring Pansy Breakfast for Tri-Delta mothers.





PAGE 216 Top left. Meeting Top right Mary Lively, Jane Pulliam, Anne Totty Center Group singing. Bottom First row: Shari Shank, Toni Tarentino, Joan Kendrick, Mary Lively, Lana Boone, Jane Hableib, Gladys Crabb, Marilyn Ward, Vicky Holt, Betty Clark. Second row: Laura Hillock, Georgia Hammond, Dale Johnson, Anne Totty, Scottye Hedstrom, Jane Pulliam, Martha Savage, Barb Briesmaster, Barb Brittain Third row: Sally Rogers, Chris McKechnie, Trudy Campbell, Bonita Heishman, Sally Moran, Peggy Miller, Betsy Hogg Fourth row: Debbie Allen, Terrye Rutherford, Megan Philpotts, Jean Hudspeth, Wanda Dove Fifth row: Penny Harper, Anne Davis, Karen Brimmer, Dill Wood Sixth row Linda Thompson, Becky Deans, Nancy Stone, Elaine Tesko Seventh row: Kay Tillar, Kathy King, Debbie Tait. Eighth row Landon Woody, Kay Winfree, Libby Peterson Ninth row Jeanie Dunman PAGE 217. First row Kathy Stoner, Susan Mariani, Ginny Blain, Claire McMillan, Vicki McKee. Second row: Brenda Albert, Marty Ison, Beth Gregory, Kathy Frost, Ann Park, Scottie Watkins, Barb Ramsey Center left Chris McKechnie, Mary Ison, Marilyn Ward Center right Kay Winfree. Bottom: Jane Hableib.



PAGE 218 Top First row: Anna Mikula, Gay Lee Gamon, Peggy Moler, Sally Brain. Second row: Mary Dale Grayson, Gayle Larick, Molly McGhee. Third row: Cathy Peppiatt, Lynn Allison, Kaggy Richter, Deanne Peters, Jean Blackwell, Katrina Kipp. Center Meeting Bottom: Wendy Wise. PAGE 219 Top: Karen Kennedy and Peggy Lawlor. Center left: Diane Byers. Center: Halloween decorations. Center right: Heather Dorion. Bottom First row: Jenny Garrett, Mary Sammons, Peggy Lawlor, Sanny Smith, Mary Dunn Lilley, Elaine Wack. Second row: Karen Stanford, Sue Metzger, Jenny Wood. Third row: Sue Axelson, Carole Allen, Heather Dorion, Byrd Smith, Diane Byers, Donna Fukumoto, Robin Morrison, Marie Bosco, Debby Clemmer, Joanne Hesley, Carol Patrylik, Nancy King, Judy Auping, Sue Hildebrand. Fourth row: Angie Mason, Jenny Frazier, Sue Marshall, Ellen Perrin, Cherie Bouchey. Fifth row: Mary Foye, Barb Coulter, Betty Thiele, Liz Dry, Terry Hughes, Jane Faust, Lisa Gunn, Carol Richardson, Candy Brugger, Sue Gilkey, Julie Lillard, Hossie Gibson, Jad Kanchanalak, Laurie Mermer, Janie Harland, Margee Walsh, Debbie Okada, Roxie Harris. Sixth row: Missy Hughes, Marilyn McClure, Nancy Eller, Karen Kennedy, Cory Pellegrin, Cindy Furlong, Wanda Jo Fukumoto.





Variety

How else does one explain the Sorority Court's highest academic average and a reputation for coordination and agility? The Gamma Phi's don't just stick to books and sports, however. Service is a big word. Working the Bloodmobile with Lambda Chi, sponsoring a Korean orphan, and on a national level, sponsoring two camps for underprivileged children. A new approach to rush called "PUB". Sunrise parties with the Sigma Chi's. Guitars and songs on the porch. All a part of Gamma Phi.



Hanging in there.

With many fraternity traditions becoming gauche, Kappa Alpha had to search to justify its existence. Agreeing not to wear Confederate uniforms for Old South was a start. But there were other problems. A small brotherhood meant empty rooms and consequent debts to the College. Though the cards were stacked against them, the KA's persevered. A hard, determined rush, under president Jim Thomas.





PAGE 220. Top: Todd Bushnell, Jim Thomas, Joanie Spiegel, Margaret Papadopolos. Center: Kappa Alpha Group. Bottom left: Rex Luzar, Barry Beers, Greg Olson. Bottom right: Tony Gil. PAGE 221. Top left: Bob Snook, Weesie Dunn, Herb Maddock. Top right: Jim Thomas, President Center KA smoker. Bottom: Gary Hinson

**“It’s a kite made
to catch a dream.”**

New songs were outward signs of a new feeling in Theta as the sisters got together to talk things out. Many new ideas arose. A haunted house complete with spiders and corpses for the fall party for freshmen women. One of sisters singing at the fall formal. Overcoming inertia in an enthusiastic rally to build a homecoming float. Christmas giving: helping Eastern State patients make gifts for their families and contributing to the Circle K Christmas Children’s Book Fund. Thetas participated at the installation of a new chapter at Clemson, and in spring, served as hosts for the Annual District Day.





Page 222 Top. Theta Homecoming float Center left Front row: Judy Lynsky, Janet Hall Second row: Debbie Eanes, Laura Alsleben, Anne Carol Abernathy, Jerri Potter, Linn Donot, Patti Biennan, Linda Weesner Third row: Happy Gretch, Gay Linsly, Sarah Hunt, Tracy Walker, Carol Kendrick, Kathy Buzan, Cindi Leurs, Sue Montgomery, Cindy Garman, Bev Broache, Sue Apgar Fourth row: Kathy Walker, Pauline Kamen, Joy Topping, Marcie Winkfielge, Bettie Owen, Jane Bergman, Debbie Marshall, Alicia Cotter, Linda Bryant, Janet Muse, Sue Billingsley, Pat McKenna. Fifth row: Dena Donigran, Kathleen Price, Betsy McIntyre, Mer Daniel, Beth Blilee, Mary Jordan Gregory, Marilyn Hargett, Nedeia Vaughan. Center right: Kathy Walker Bottom. Informal party halloween skit Page 223. Top: Pauline Kamen, Betsy McIntyre, Alicia Cotter, Laura Alsleben. Center 1973 Spring pledges: Front row: Nancy Lewis, Elaine Roethe, Carole Margolis, Zoeann Johnson. Second row: Jennifer Kaiser, Karen Ryer, Linden Mathews, Kathy Wagstaff, Nancy Looney, Susan Gillis, Kathy Sandberg Bottom: Linda Bryant, Mer Daniel, Kathleen Price.



Hobo Haven.

Rolls and rolls of brown paper, old tires and a Gary, Inc. sign. A railyard full of bums at rush. Diamond Ball at Christmas highlighted a full social calendar. A Halloween party at the Crippled Children's Hospital was just one of KD's service activities. Freshmen women went through Hell in KD's Hades during Rush. Popcorn ball competition was retarded by sixty pounds of popcorn but no syrup and engine trouble left the Homecoming float behind to "doctor" itself up.





PAGE 224 Center Eileen St Denis and Donna Bailey Center left. Brad Bradford Center right First row Barbie Finn, Jennie Miller, Mary Anne Serbaugh, Debbie Harrison, Jan Wingo, Brad Bradford, Beth Bowers, Sue Vanderlinde, Kathi McGraw Second row Donna Bailey, Cathy Bailey, Bonnie Thatcher, Linda Pascale, Susan Aasen, Margaret Anne Dahlman, Patty Lockridge Third row Eileen St Denis, Macon Williams, Lucy Moyer, Vanda Reynolds, Jena West, Karen Newmeister, Dana Banker, Janice Gardner, Janice Manning, Karen Wagner Fourth row Pat Beaver, Dana Johnson, Patti Timpanaro, Sylvia Laughon, Nancy Grant, Linda Wallinger. Left window Linda Allen, Betsy Rathbun, Ruthie Loetterle Right window Sally Ross, Mama Jenny, Kandy Kahl. PAGE 225 Top: Homecoming float Center Front row Sylvia Laughon, Julie Edmundson, Jeaneen Buchanan, Lynn Shelton, Roberta Storch, Martha Howard, Ruth Drew Second row Martha Lufkin, Jane Barrett, Holly Patrick, Dianne Ferrell, Susan Young, Susan Bibbings, Kay Rouse Bottom left Janis Manning Bottom right Susan Young and Dana Banker.





Kappa jocks tackling Pi Phis on the gridiron. A pumpkin walk for Halloween and an all-night election return party with one person attending. Receptions everywhere: for alums, for freshmen men, for law students. A rush party hosted by Captain Hook. Monday night drunks from wine cooler parties in the chapter room. Monmouth Duo by invitation only, but a big success. Parties for children at Eastern State and kegs with fraternities. Under president Mary Mann.



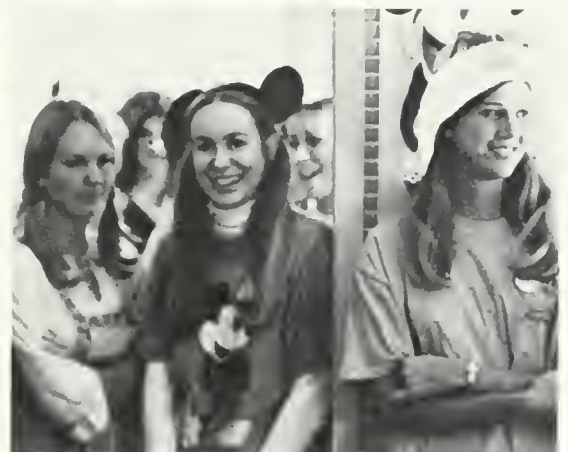

PAGE 226 Top left Pumpkin Walk Top right Sam Richeson and Kathy Todd Center Mary Mann, President Bottom Front Row Marion Sayre, Ellen Meador, Kathy Moriarity, Lynn St Sauver, Mary Lou Giermak, Debbie Hayes, Libby Graves. Second Row Barb Tatem, Marcia Gilbert, Cathy Dillon, Lynne Shackelford, Kaethe Post, Sarah Beeler, Mary Beth Barney Third Row Nancy Sloan, Wendy Anstaett, Annelle Hodges, Hilda Crucet, Cathy Nicholls, Ami Cuervo, Debbie Donelson, Juanita Benton, Sam Richeson, Cindy Wolanski. Fourth Row Pat Williams, Vicki Pollin, Margaret Papadopolos, Lynn Adams, Leslie Scent, Jenny Miller Fifth Row Liz Lee, Diane Cale, Nancy Ogiba, Ann DeGraff Sixth Row Linda Aron, Debbie Lewis, Mary Mann, Elaine Justice. Seventh Row Lynn Smith, Cathy Wilson, Kim Lewis. PAGE 227 Top Front Row Martha Kelley, Pat Ferguson, Janet Levinson, Lawrie Falck, Pat McMahon Second Row Kathy Kent, Karen Kreuzinger, Debbie Reynolds, Barb Wei, Kathy Stumm, Maria Ruiz Center left Ami Cuervo, Lynn Adams, Marion Sayre, Kaethe Post Center Pat Williams Center right Cathy Wilson, Marcia Gilbert, Mary Mann. Bottom Lynne Shackelford, Sarah Beeler, Barb Tatem.



Harmonious living among the Bulkers

despite the ups and downs of the football season. Kappa Sigs held late night Boo games and pimp sessions while the Grateful Dean and Cat Stevens blared all night.

Wednesday night meant keg parties and weekends began in the middle of the week. A wild pledge-brother beer bust. On the other side, a party with Tri-Delt for disadvantaged children plus a community service project with Circle K.

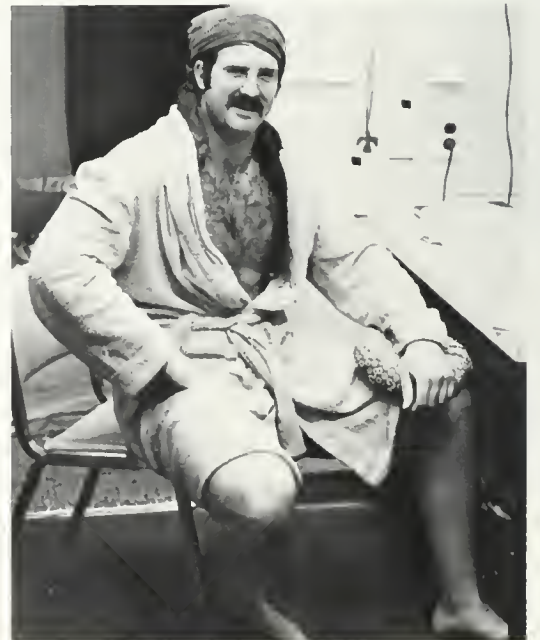



PAGE 228 Top left Football team Top right Pat Harkin. Center Front Row Paul Scolaro, Jerry Howell, Rich Hodson, Bob Wallace. Second Row Kenny Houtz, Gates Parker, Billy Gardner, Mark Mollica, John Hostetler, Bob Stonner, Bernie Maren, Bill Stapon. Third Row Kevin Rogers, Jerri Varacallo, Bud Klipa, John Gerdelman, Joe Montgomery, Doug Gerhart, Wayne Johnson, Joe Schiavone, John Dodd, Bruce McCutcheon, Artie Guja, Dave Grazier Fourth Row Doug Zarookian, Dave MacPeck, Chris Van Wagoner, Frank O'Neill, Scott Kramer, Dick Pawlewicz, Bill Strand, Mark Duffner Bottom Bob Wallace, President PAGE 229 Top Chris Van Wagoner. Center left Kenny Houtz. Center right Sally Rogers and Bob Stonner. Bottom left Dave Coblentz, Judy McCusker, Bob Mulvee, Penny Harper, Dave Grazier. Bottom right Anne Iarobino, Sweetheart, and Steve Seward



Associate member.

A new term for pledges at Lambda Chi. Hazing was obsolete, replaced by an emphasis on personal meaningfulness. Defending the fraternity intramural championship. Enjoying a full social life. Celebrating their 50th anniversary at the College. Initiating a gaint rush class. All leading to honest friendships. Directed by president Jeff Trammell.





PAGE 230 Top: Dave Tinker Center First row Jim Theobald, Dave Blount, Tom Finch, Lee Powell, Jeff Trammell, Kathy King, Bill Carmines. Petrus LeCompte, Larry Dixon, Kevin Powell. Second row George Spack, Chris Powers, Mark Ritter, Joe Masterson, Ian Robertson, Clarke Chase, Rick Arnaudin, Payne Midyette, Doug Snyder, Paul Geczy Third row Bob Blenner, Corky Bishop, John Mileson, Dave Ryan, Rudy Tucker, Rick Clark, John Kloster, John Hollis, Bill McCarthy, Shelton Smith, Gary Powers, Tommy Wilke, Ed Burnette Fourth row Bill Richeson, Dave Duff, Bill Giermak, Milt Mooney, Doug Reichert, Dave Larson, Mike Gratton, Jack Blush. Roof Dave Tinker, Doug Sankey Bottom left Lee Powell. Bottom right Tom Reed PAGE 231 Jim Theobald, Milt Mooney, Dick Andrews, John Mileson, Tom Finch, Jack Blush. Center left Kathy King, Sweetheart, and Bill Harris Center right Smoker Bottom First row Doug Sankey, Ed Burnette, Tom Watkins, Dave Tinker Chair Milt Mooney, Sue Rickles



A tough extra point defense

set the spirit for the intramural season as Phi Tau recorded another 0-10 football effort. Socially it was a good year with parties that lasted long after the band stopped, a homecoming that featured an open bar, a traditional Christmas party replete with girls and Santa Claus and the annual Jamaica party in spring. House projects included replacing living room furniture and repainting the party room. Ending the year with the usual blowout at the beach.





PAGE 232. Top. Phi Tau smoker. Center Phi Kappa Tau Bottom. East Carolina Party PAGE 233 Top: Art Barksdale, Mish Vaiden Center Mike Wesson, Mish Vaiden, Jim Graham, Fred Kahn. Bottom left Mike Wesson. Bottom right "Boo" Gillespie, Elizabeth Gatzek





Recolonization

meant new sisters for Phi Mu, winning the "most spirited" award at the Greek Sing, and a Homecoming float. Salt water taffy for the fall Boardwalk party. Spring brought Odd Jobs Week and a spring hike for Project Hope and ended with white dresses and pink carnations for initiation. Open doors led to late night talks and a special closeness: "Blooper" Awards and "pulling a Lyndy" or burning hard boiled eggs.





PAGE 234 Top Left Lois Yates. Top Right Lynne Irvin, Sharon Deardorff. Center Left to Right Norah Lulich, Wanda Black, Debbie Butler, Lynne Dowling, Vivian Hampton, Evy DuBois, Sharon Deardorff, Pam Walpole, Ellen Sheperd, Mona Law, Karen Trimmer, Marsha Taylor, Cindy Moore, Cary Hoagland, Gilly Gray, Lynne Irvin. Bottom. Pumpkin. PAGE 235. Top Vivian Hampton Center Cary Hoagland, Rollin Levin, Lynne Irvin. Bottom Left Gilly Grey Bottom Right Pam Walpole, Rollin Levin.



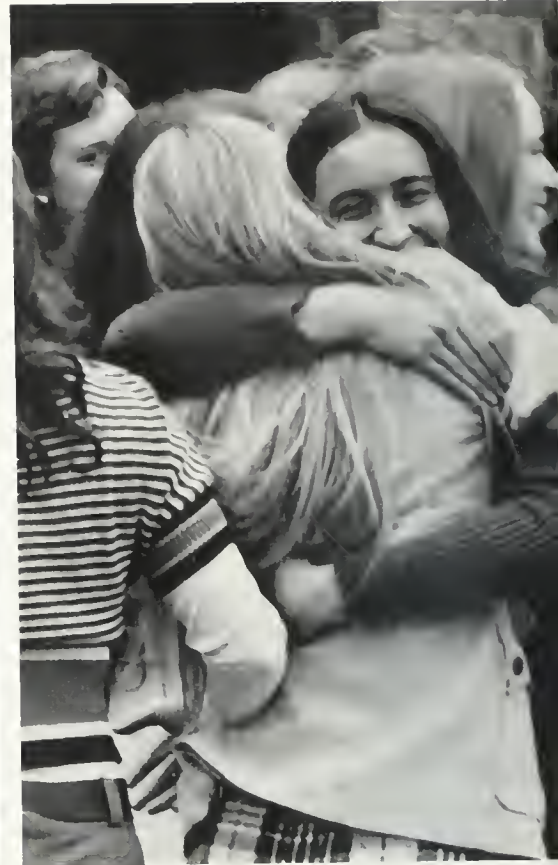

PAGE 236 Top left Sharon Truesdell, Sally Struckell, Kathie Perka Top right Acceptance Day.
 Center Front row Kym Powell, Karen Maples, Beth Sanders, Sue Hanna, Mickey Kersey, Nancy Long Back Row: Nancy Wonnell, Toni Weller, Meta Thompson, Lisa Gasparolli, Emily Davies, Cathy Schmidt, Karen Larson, Ann Monroe Swaim.
 Bottom Homecoming float PAGE 237. Top. Connie Burbage Center left Barb Rambo, Denise Love Center right Halloween party Bottom Front Row: Cathy Gonzales, Linda DeBolt, Mary Mays Marcia Montgomery Second Row Denise Love, Pam Billy, Kathy Perka, Jan Rivero, Nancy Bryan, Carol Owen.
 Third Row Su Beck, Lisa Grable, Tucky Grey, Leanne Dorman, Sue Rickles. Fourth Row Sara Talis, Sally Struckle, Joanie Spiegel, Jan Wampler, Barbara Rambo Fifth Row Jean Berger, Linda Ross, Lynn Cole, Leslie Himmelright, Melissa Wright, Sally Breedlove, Marilyn Miller. Sixth Row Mary Jane Love, Wendy Edmonds, Kitty Ammen, Kathy Stone, Barbara Grover, Connie Burbage, Lin Butler. Seventh Row Scottie Noel, Adele Mulford, Cindy Holbrook, Theresa Boykin, Carol Flood, Nancy Kohlhas, Pat Sanderlin, Kathy Burke, Anita Knibb.



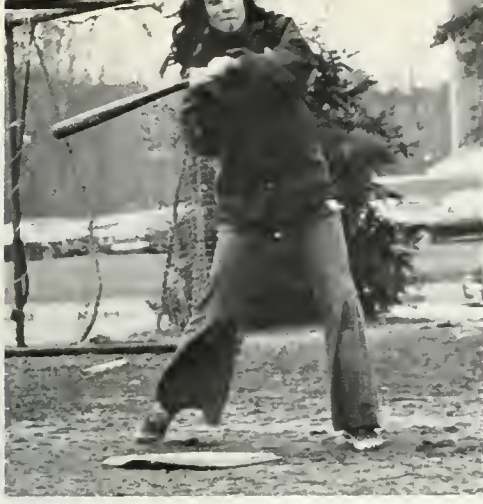

Invitations only

to Monmouth Duo with KKG, where the Pi Beta Phi's presented their fall pledges. The sorority jocks swung their way to a soft-ball championship. And built a second place Homecoming float, "Bug the Commodores." Pi Phi chefs prepared a spaghetti dinner to raise money for philanthropies. One of which was contributing to Circle K's book fund. All behind president Judy McCusker.



Hot dogs:

Sold as a fund raising project. The Pika's fostered liberal tendencies. Under the pseudo-conservative leadership of president Steve Cowart. Pulling for IFC permissiveness, changes in college policies, and card key security. Golden oldies from the fifties. Post game oyster roasts for alums. Swarming to the Pub on Wednesday nights. Activities supplemented by the usual athletics, little sisters, and beach weekend.





PAGE 238 Top Bruce Falk Right Max Chenault
 Center left Rich McKinnon. Bottom Bob Lloyd,
 Claude Kelly, Jimmy Peace, Rich McKinnon PAGE
 239 Top Eric Reiker and Jeff Owens Center left
 First row Mike Kain, Emmett Reagan, Jeff Harri-
 son, Sara Thomas, Rob Estes Second row Pat
 Hopkins, Randy Daniel, Charlie Gill, Rob Lloyd,
 Dave Restuccia, Dale Simpson, Billy Robinson
 Third row Randy Scott, Charlie Bain, Tony Mus-
 tain, Mike McGahey, Gary Armstrong, Mac Chen-
 ault, Dave Dudley, Steve Cowart, Don Acree Cen-
 ter right Rob Estes and Jean Berger Bottom
 Smoker.





PAGE 240 Top left Annual blowout party Top right Charlie Tiedakan Bottom Dave Oelberg, Jim Kennedy, Chuck Deschaine, Joe Cosimano

PAGE 241 Top Front row George McConnell, Mike Wengler, Frank Wood, Steve Carlson, Howard Feldman, Joe Cosimano, Ellis Maxey Second row Russ Astley, Mike Coleman, Fran Coombs, Simon Reubens, Benny Joyce, Mike Hudson, Neil Jesuele, Jim Marino, Ray Farrar, Mark Boston Third row Bob Dixon, Joe Zimmerman, Will Hammond, Ron Gilden, Larry Pulley, John Strom, David Hess, Jim Swanson, Steven Snoke, Bert Wilson, Steve Zareski Bottom left Frank Marotta, Dru Conway Bottom right Dancing on the bar





The International Beercan Hopping

Championship was held at Pi Lamb, along with dancing on the bars, playing Thumper at the keg parties, and partying Beach-Boys style in addition to a Fifties party. Studying only when there was nothing else to do — after the all night ping pong games and the trips to Frank's. Diversity: holding an alumni reception at Homecoming and watching skin flicks at the Blane. Academics were forgotten at the big blowout party during finals. With Will Hammond as president.





New Vitality.
Brothers painted the upstairs halls. Not to college specifications, but colorful. Sweetheart Gail Ingram attended weekly meetings, as President Kent Smith competed for brothers' attention. A successful champagne party to welcome freshmen women. Formal Founder's Day in March. Champagne cocktails, dinner and dance. Pooling varied talents for mutual benefits.





PAGE 242: Top. Front Row: Pete Florstedt, Richard Lynch, Kenny Rogers, Jon Miller, John Barten, Kent Smith, John Delozier, Bruce Stevens. Second Row: Steve Barley, Dan Ozer, Bill Trout, Joe Sanford. Third Row: Bill Cox, Jim Osborne, Will Jones. Center left: Smoker. Center right: Dan Ozer, Dave Pierce, Richard Lynch. Bottom: Freshman, Tim O Grady. PAGE 243: Top left: Brian O'Boyle. Top right: John Miller, Bruce Stevens, Sally Stevens. Center: Bruce Stevens, Tom Hooker and date. Bottom left: Dan Ozer, Pete Florstedt. Bottom right: Ed Coleman.





PAGE 244 Top left Russ Ellison, Doug Soltis Top right Ben Satterfield, Rick Johnson Bottom left. Walter Diehl, Bob Petty, Jeff Kohlhas. Bottom right. Nancy Kohlhas, Doug Soltis.

PAGE 245 Top: Freshmen girl's reception. Center Front row: Dale Cropper, Bill Roberts, Bob Petty, Rick Johnson, Bill Wertz, Chuck Taylor, Randy Reidmiller, Rick Gilsdorf, Ben Satterfield, Don Ferguson, Frank Delk, Mark Stevenson, Russ Ellison, Bob Ranson, Chuck Griffith, Kerry Dearfel, Tom Taafe Second row: Greg Culicetto, Jon Jarvis, Rob Lopez, Randy Mayes, Ron Risdon, Louis Stathis, Jim Firebaugh, Randy Mathis, Kurt Araujo, Rich Lafferty, Jim Bantham. Third row: Lisle Moore, Glenn Berger, Bruce Pflaum. Bottom left Louis Stathis Bottom center Bill Meade. Bottom right Donna Waldron.



Sharing projects.

The Sigma Chi's painted the town, literally. The brothers' brushwork brightened the Williamsburg Pre-School and the SPCA. Food service in the house strengthened brotherhood while providing cheaper meals and balanced diets. Getting an early look at the freshmen women with a champagne reception. Playing ghosts and goblins with pre-schoolers at Halloween. Inviting the faculty over for cocktails. Simultaneous realization of personal and fraternal goals. Led by Bob Ranson.





PAGE 246 Top: Mike Gill and Pat Williams. Center left Rip Scherer. Center right Rush weekend fraternity party Bottom John Cacetta PAGE 247. Top. Hall scene Center First row Dave Ruch, Mike Bujakowski, Rip Scherer, Mike Gill, Randy Troupe, Brian Stage, Art Phillips, Stan Victor, Mike Furiness, Randy Rovesti. Second row: Mike Stewart, Roger Keener, Joe Barrett, Gary Barranger, Lee Van Valkenburg, Randy Barranger, Bill Stocky, Frank Prochilo, John Cacetta, Barry Blackwell, Denis Gibbs, Chuck Byrd, Phil Elmassion Bottom left Greg Freaney and Randy Rovesti Bottom right: Homecoming float.





Blow off the commode doors!

Winning the first place prize for the Homecoming float, which set off the year with a "bang." A Sunday afternoon Kool-Ade party for the freshmen women. A greaser named Fabian at the American Bandstand 1950's smoker. Multiple amusements and activities for Sigma Nu. Reduced in number from past years, creating a smaller, but more closely knit group of brothers.





PAGE 248 Top left Lewis McGhee and date Top right Chris Guion, Sue Hildebrand Center Jeremy Goddard, Paul Dayer, Bill Walsh, David Gumm, Jon Mueller Bottom Phil Gardner and Claudia Wyatt, Sweetheart PAGE 249 Top Mike Newton Center Front row Rick McAuley, Chip Yancey, Bob Jones, Max, Phil Gardner Second row Dave Capps, Huck Snyder, Paul Dayer, Chris Guion, Dave Russell Don Brizendine, John Barnyak, Charles Bish, Bob Kerr, Mike Newton, Tom Jones Third row Stuart Smith, Johnny Rogers, Carty Seagle, Chris Chandler, Scott Peters, Cowboy Dave, Stuart Thomas, Joe Ackerman. Bottom Tom Jones and Max





Six out of seven.

The quest of Sig Ep. To regain the intramural points trophy, lost last year for the first time in five years. Not an all-encompassing goal. The Eppers found time to contribute to the community by collecting for the heart fund, supporting a foster child, and helping Circle K buy a bus. For themselves, working to strengthen alumni relations, remodeling the house and maintaining a brotherhood. With president Mike Newton.



PAGE 250 Top Anne Baird, Charlie Goodman
Bottom Left Christmas Dance Bottom Right
Al Coleman, Bill Akers

PAGE 251 Top Front Row Paul Rosser, Mike
Dobson, Chuck Ryan, David Carl, Kenny Shep-
pard, Greg Anderson, Mike Kearney Second
Row Mike Joseph, Stuart Clough, Bob Mears,
Fred Heinritze, Bill Hartland, Charlie Goodman,
Scott Young, Scott Sheely Third Row Rick
Conway, Jimmie Mitchell, Randy Duvall, Chris
Talk, Eric Sivertsen, Al Coleman, Ferris Allen.
Fourth Row Chris Fannee, Chuck Aprahamian,
Rob Conner, Sonny May, Steve Richardson, Dave
Durden. Fifth Row Brenda Carter Center Left
Al Coleman, Linda Ross, Mike Kearney Center
Right Sigma Pi's at football game Bottom
Right Randy Duvall, Sonny May





“Come on down!”

to Sigma Pi. Kegs on the 40-yard line. The six day binge highlighted by Tuesday night's Thanksgiving party. Jim Mitchell as Santa Barumba and a fifth in every stocking, to top off a smashing Christmas dance. A caroling tour before vacation. The Pledge-Brother Beer Bust. The year culminating in beach weekend and the Orchid Ball. With president Ken Shepherd.



Plunges

into Crim Dell in any weather for almost every occasion. In fall, the Theta Delt — Gamma Phi football game won by the Theta Delt. "Rocking Horse" on Friday afternoons. The annual Harry Buffalo grain party complete with chickens and straw ushered in the second semester. Ending the year with the sweetheart dance and beach weekend. Under president Pete Spewak.





PAGE 252. Top Dick Radebach. Center left Dan Hussey and Patty Monk. Center right First row: George Kazepis, Pete Spewak, Barry Wolfe. Second row: Gerry Megas, Tim Stamps, John Sterrett, Ron Martin, Mike Berbert, Bob Lamberson, Jon Dively, Marc Joseph, John Butts, Scott Stewart, Bob Ritter, Pete Papadopolis. Third row: Rick Baker, Roger Hiegel, Guy Daubert, Ken Johnson, Dave Corn, John Mueller, Mike Jenkins, Lauren Kropat, Dick Radebach, Frank Ferguson, Steve Francis, Dan Hussey, Craig Davis, Ray Henry, Ned Davis, Kevin McGrath, Paul Carrier, Barclay Poling. Bottom left Charlie Duckworth and Debbie Miller. Bottom right Sharon Jones, Sweetheart, and Jeff Greim. PAGE 253 Top left Park Land and Paul Carrier. Top right Gary Duggan. Center left Frank Ferguson. Center right Rick Baker. Bottom Peter Papadopolos.

PAGE 254 Top Frank Scott, Glen Cross, Charlie Brown. Center left Celeste Corum, Rob Burton. Center right Sonny Watters, Chuck Wortman. Bottom left Dan Hussey, Patty Monk Bottom right Kathy Todd, Chuck Taylor PAGE 255. Top left Alexis Clark, Frank Scott. Top right Mark Mollica, IFC President Center left Intramural football. Center right Ed Holt Bottom: Martha Kelley.





The primary task facing the I.F.C. in the 1972-1973 year was to equalize all 12 of the fraternities in terms of enrollment and financial stability. To meet this challenge, the I.F.C.

revamped rush rules

so freshmen could frequent the fraternities during the day. The I.F.C. again enjoyed financing many social functions, this fall's dance at W&M Hall, the intra-fraternity games, and the Greek Games party in the spring. In general, the I.F.C. led the fraternity system in a new direction — one more appropriate to today's student, encouraging a group environment that leaves room for individuality.



Top Fashion show. Center Front row Cathy Stone, Jane Criscoe, Debbie Tait. Second Row Dean Moseley, Pam Billy, Lucy Gregg, Shelley Smith, Laura Alsleben. Third row Barb Rambo, Mary Foye, Jocelyn Davis, Suzanne Downey, Dana Banker, Cathy Wilson, Heather Dorion, Sharon Deardorff. Bottom Jane Criscoe, Cathy Stone.



Clarification — the duty of Pan Hel.

Rush rules, party formats, *Greek Notes*. Question and answer sessions to make things perfectly clear. Bestowing "most spirited", "most improved", and "most obnoxious" awards to deserving sororities at the fall Greek Sing. A fashion show and a reception afterwards. All in the Greek tradition.





CLASSES



Seniors





AASEN, SUSAN Q., Dahlgren A B. in Sociology Kappa Delta, Circle K — child care; Sociology department liaison committee, personnel committee
 ABERCROMBIE, ROBERT K., McLean B S in Biology Transferred from Lock Haven State College. Lambda Chi Alpha, Wrestling Scuba Club
 ACAMPORA, ANTHONY R., Hong Kong A B in Interdisciplinary/Comparative Literature



ADAMS, LAURA LEIGH, Newport News A B in Government, Academic Affairs Committee — co-chairman; Christian Science Organization — secretary; *Colonial Echo* — women's sports, advertising manager, Campus Gold, WATS, College Republican Club — liaison officer, Educational Policy Committee
 ADAMS, VALERIE GREY, Colonial Heights Transferred from Richard Bland College A B in Interdisciplinary Resident Assistant
 ALEXANDER, EMILY KANE, Alexandria B A in Fine Arts, Kappa Kappa Gamma Mortar Board, Honor Council, WATS, Ad Hoc Committee on Academic Regulations, Project Plus Resident Assistant, Self Study Subcommittee on Physical Plant, *Flat Hat* — guest reviewer



ALLEN ALBERT FERRIS, III, Richmond A B in Government Sigma Pi, *Colonial Echo*, Baseball
 ALLEN, BRENDA SUSAN Stuarts Draft A B in English Circle K
 ALSLEBEN, LAURA JANE, Hampton, A B in Psychology Kappa Alpha Theta — social chairman, Panhellenic representative, Sponsor, *William and Mary Journal of Psychology*

AMMEN KATHERINE GREER, Roanoke. B.A. in Economics. Pi Beta Phi — *Arrow* Correspondent, membership chairman. Chorus; Sponsor.
 ANDERSON DAVID K., Sharon, Pa. A.B. in Elementary Education. Circle K — president, vice-president, project chairman, Who's Who in American Colleges and Universities.
 ANGLE, JOHN BARTON, Whitehorse, Yukon, Canada. A.B. in Psychology. Environment committee.



ASAI, MATTHEW E., Alexandria. A.B. in Government. Rifle; Fencing *Flat Hat*, Chess Club — vice president; College Republicans; ROTC.
 ASHMORE, JOHN KEITH, Crewe. A.B. in History. WCWM, Student Association, Young Republicans.
 BAILEY, CONNIE LEE, Newport News. A.B. in Psychology. Alpha Chi Omega — 1st vice president.



BAILEY, DONNA LYNN, Richmond. B.S. in Psychology. Kappa Delta, Delta Omicron, WRA manager; Band; Panhellenic Council; Intramurals; WATS, Biology Club.
 BALDWIN, ALLEN, Perry Hall, Md. B.S. in Biology.
 BALTES, LUCIENNE LENORA, Hampton. A.B. in English. Chi Omega — social chairman; Varsity Hockey, Intramurals, Sponsor; Freshman Counselor, Women's Dorm Council.



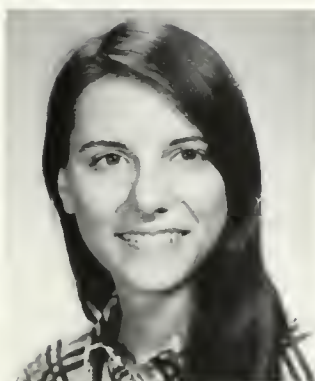

BANKER, DANA J., Falls Church A B in Government. Kappa Delta — Assistant Treasure, President, chorus, choir; William and Mary Christian Fellowship; Circle K.



BANKS, CHARLEY W., Norfolk B S in Biology. William and Mary Christian Fellowship.



BARKSDALE, ARTHUR S., Alexandria A B in Economics. Phi Kappa Tau — rush chairman, pledge master, Track.

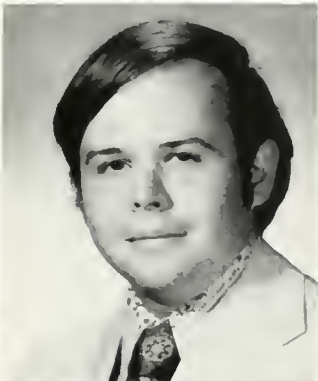

BARRANGER, GARY A., Roanoke A.B. in History. Sigma Nu; Young Republicans, Intramurals

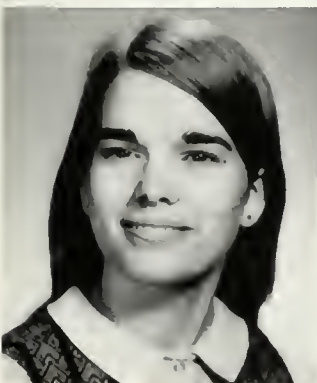

BARRY, PATRICIA MARIE, Richmond B S in Chemistry. Chemistry Club — Vice President secretary-treasurer, Circle K; Wats, Newman Club
 BATTLES, DONALD RAYMOND, Caldwell, N J B S in Biology. Transferred from Holy Cross Biology Club.
 BAZAN, KATHERINE CARSON, Rockville, Md. A B in Economics. Kappa Alpha Theta — historian. WCWM, Circle K, Riding Club, William and Mary Christian Fellowship, Newman Club, Sponsor

BELCHER, DENNIS IRL, Harrisonburg A B in Economics Pi Lambda Phi; Omicron Delta Kappa — president, Honor Council — co-vice chairman, Aide to the President, Lacrosse
 BELL, RONALD THEODORE, Miami, Fla A B in Economics, Phi Kappa Tau; Rifle.
 BENDELL, JAMES MICHAEL, Riverton, N J A B in History *The Weathervane*, WATS, Young Republicans, Newman Club

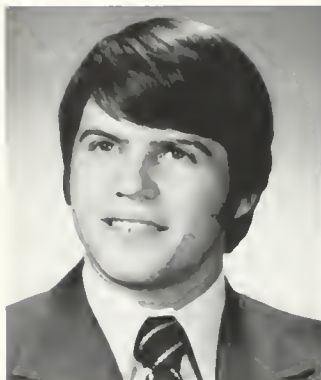

BENNER, PATRIZIA GIOVANNA Newport News A B in Fine Arts
 BENSHOFF, JAMES MURRAY, Charlottesville A B in English, WCWM, Dorm Council
 BERRYMAN SUSAN, Norfolk, A B in Sociology Chi Omega — secretary, Alpha Kappa Delta, Panhellenic Council; Womens Equality; Sponsor; Homecoming Queen, Pi Lambda Phi Sweetheart



BETTON, RICHARD A, Petersburg B S in Biology Intramurals; Gymnastics
 BILLY, PAMELA AMEEN, Hopewell A B in Psychology; Pi Beta Phi — historian, panhellenic representative
 BIRD, CYNTHIA, Pittsburg, Pa. A B in Mathematics, Chorus; Wats; Sponsor



BJORK, MARY SUSAN, Alexandria, A B in Elementary Education, Transferred from Stephens College Chi Omega; Sponsor; Women's Dormitory Association; Freshman Counselor, WATS, Student Education Association.
 BLADES, BROOKE, Crisfield, Md A B in History Transferred from Randolph-Macon College, Debate Council; Lyon G Tyler Historical Society
 BLANKE, STEVEN, Bay Shore, N Y, A B in Psychology Phi Mu Alpha; Student Association; Sinfonicron, Orchestra



BLEVINS, RUTH HANSFORD, Richmond A B in French, Pi Delta Phi — president, French Honorary, German Club; Chorus.
 BLILER, BETH ANN South Bend, Ind A B in history Kappa Alpha Theta — vice-president, Chorus; Sponsor; WRA
 BLIZZARD, HARRY JAMES Newport News A B in English WATS, Back Drop

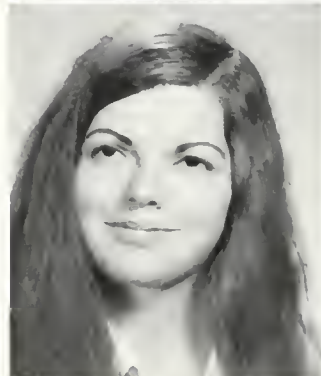

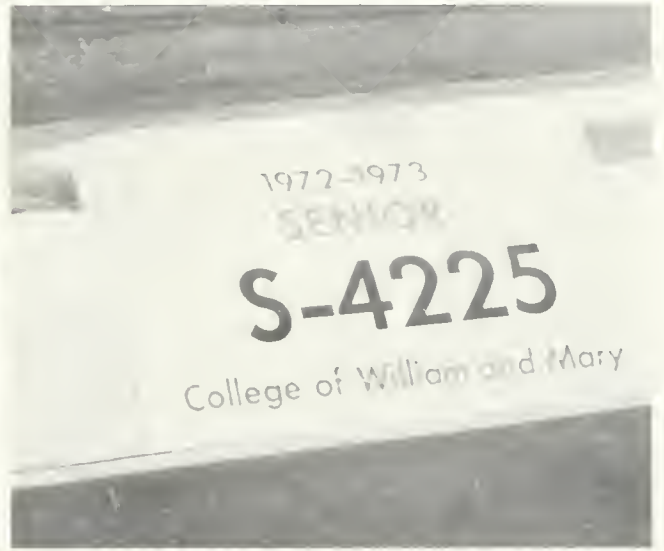

BOSCO, MARIE ANTOINETTE, McLean A B in Psychology Gamma Phi Beta, WATS, Campus Gold Dorm Council, Sponsor.
 BOST, RHONDA MARCELLE, Falls Church, B A in English Inter-Varsity Christian Fellowship, Baptist Student Union.
 BOUNDS, BARBARA, Fairfax A B in Elementary Education Chi Omega — president; Homecoming Court.



BOWERS, CYNTHIA ANNE, Mechanicsville A B in Spanish Alpha Chi Omega — treasurer, sigma Delta Pi
 BOYKIN THERESA JANE Chesapeake B A in Elementary Education, Pi Beta Phi; Womens Recreation Association
 BOYLE, KATHLEEN THOMPSON Williamsburg A B in Economics

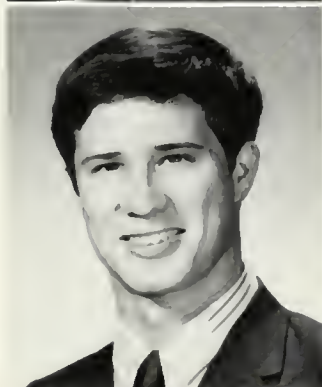

BRAKEN CHRISTOPHER A Elizabeth City N C B S in Chemistry Chemistry Club
 BRANDON, JUDY CAROL South Boston, A B in Elementary Education, Circle K, Baptist Student Union — president.
 BRECHT SALLY Trenton, N J B A In Business Administration Transferred from Rider College

BREEDLOVE, SALLY ELIZABETH, Signal Mountain, Tenn. A.B. in Economics. Pi Beta Phi — corresponding secretary. Intramurals.

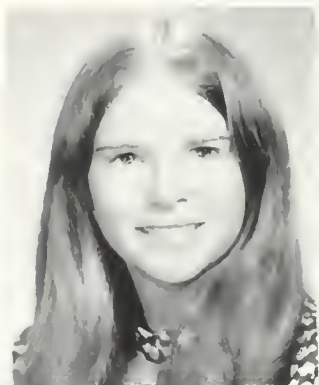

BRETNALL, BEVERLY ANN, Garden City, N.Y. A.B. in History. WATS.



BRIA, JOHN R. W., Poundridge, N.Y. A.B. in Fine Arts.



BRIGHAM, CLIFTON LEE, Triangle. B.B.A. in Business. Track; Cross Country.
BRINEMAN, KATHRYN JOYCE, Springfield. A.B. in Anthropology. Campus Gold.



BROWNING, HERBERT OSWALD, JR., Petersburg. A.B. in English. Sigma Chi; Resident Assistant.



BRUCE, JOHN THOMAS, Norfolk. A.B. in History. Pi Lambda Phi.



BRYAN, NANCY SUE, Roanoke. A.B. in Elementary Education. Pi Beta Phi — pledge trainer, vice-president in charge of Moral Advancement, WATS, Chorus.



BUCKLEY, KAREN, Wilmington, Ohio. A.B. in History. Alpha Lambda Delta, Dormitory Council; *Colonial Echo*; Bruton College Choir.



BULL, CHERYLL JAYNE, McLean. B.S. in Psychology. Delta Omicron — 1st vice president, Sinfonicron Opera Company; Chorus; Choir — president.
BURBAGE, MARION CONSTANCE, Portsmouth. A.B. in Elementary Education. Pi Beta Phi — rush chairman. Kappa Delta Pi — vice president, Sponsor.

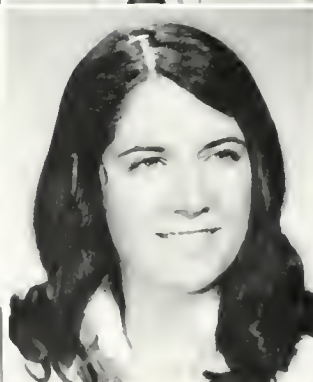

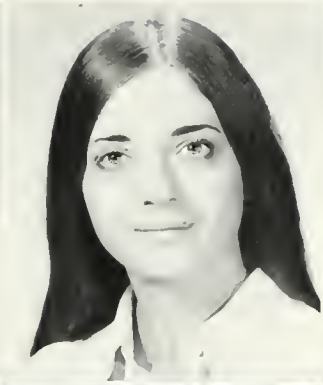
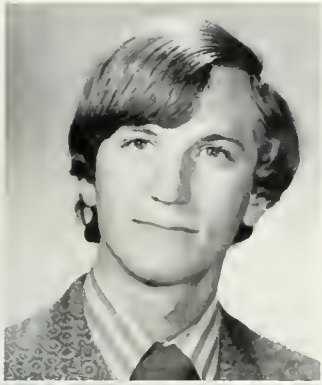

BURNETT, LOUIS ELLWOOD JR., Sandston B.S. in Biology Circle K; Biology Club
 BUTLER, LYNDA LEE, Charlottesville B.S. in Math. Kappa Kappa Gamma, Alpha Lambda Delta, Albehan Society; Intramurals
 CAMP, JOHN B., Annadale A.B. in Psychology Fencing

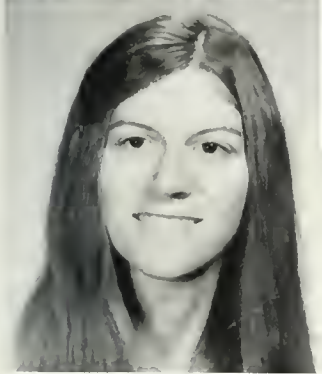

CAMPBELL, MARSHA KAYS, Fincastle A.B. in Elementary Education. Transferred from Virginia Polytechnic Institute and State University Circle K
 CARAWAN, THOMAS B., Norfolk A.B. in Urban Affairs. *Colonial Echo*
 CARLSON, ELIZABETH GRACE, Fairfax B.S. in Geology

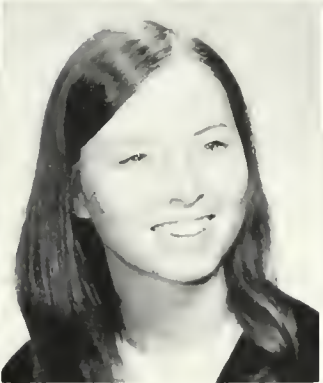

CARTER, CHRISTINE DRYDEN, The Plains A.B. in Philosophy Circle K; Lacrosse
 CASSADE, JACQUELIN, Richmond A.B. in English. Transferred from Georgetown College
 CHANDLER, CATHERINE LYNNE, Salisbury Md. A.B. in History Kappa Delta

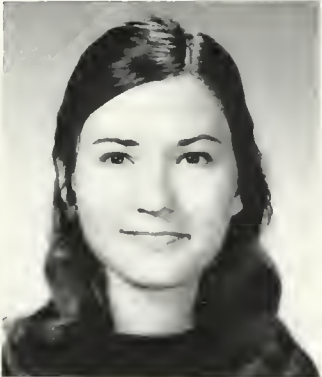

CHARLES, LINDA, Hampton B.S. in Biology Phi Sigma; Wesley Foundation.



CHASE, J. CLARKE, Luray A.B. in Business management Lambda Chi Alpha Interfraternity Council, Group Leader, Intramurals.

CHATHAM, KENNETH W. Montross. B S in Physical Education. Men's Dormitory Council, Young Republicans, Football — trainer, Basketball — trainer

CHERRY, CHRISTL, Richmond. B B A in Business Administration and Management. Alpha Lambda Delta; Chorus, Choir



CHRISTENSEN JOHN PETER, Martinsville. B A in History, Basketball.

CHRISTIAN, DAVID, Lynchburg. B A in Interdisciplinary Latin American Studies. *Colonial Echo*, Alpha Phi Omega, Circle K, Young Democrats



CLARK, BETTY ANN, Hampton. B A in Fine Arts. Delta Delta Delta — recording secretary

CLARK, BRUCE, JR., Hopewell. A B in Economics. Intramurals, ROTC

CLARK, RICHARD, Huntington, N Y. A B in English. Lambda Chi Alpha — vice-president, Sigma Delta Psi; Intramurals, Orientation Aide

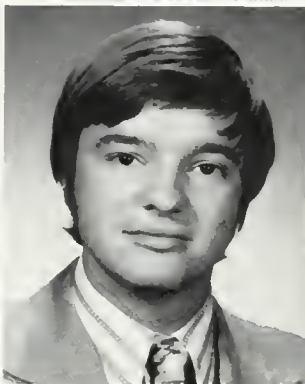
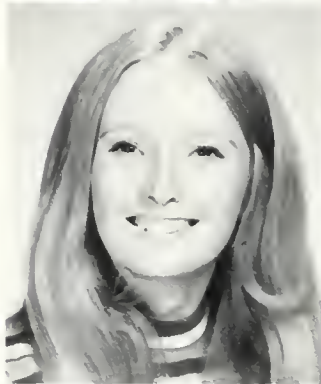

CLATTERBUCK, GLEN W., Harrisonburg. A B in Interdisciplinary. Omicron Delta Kappa, Delta Sigma Rho/Tau Kappa Alpha, Circle K; Debate Council — president, FHC Society

CLEMENTS, CHARLES MICHAEL, Hamilton, Ohio. A B in English. *Flat Hat*

CLEMENTS, WILLIAM STERLING, Warsaw. A B in Economics. Transferred from VMI. WATS



COLEMAN, MICHAEL ALBERT, Arlington. A B in Economics. Pi Lambda Phi — rush chairman, College Republicans, Group Leader, Intramurals.

COOMBS, FRANCIS BOOTH, JR., Virginia Beach. A B in History. Pi Lambda Phi; College Republicans, Intramurals, Group Leader

CORR, KEVIN MICHAEL, Wantagh, N Y. A B in History

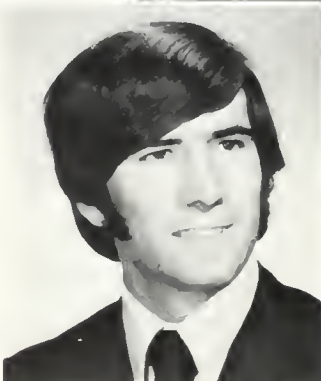

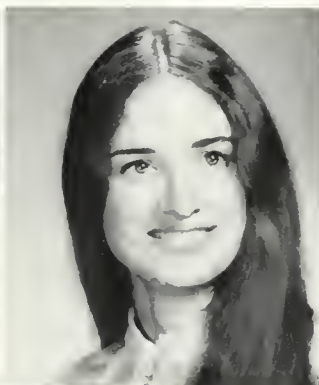
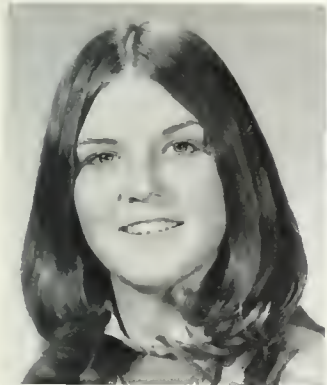

CORSON, CATHERINE J., Newport News. B S in Biology. Transferred from Northwestern University Pi Beta Phi.
 CORSON, CRAIG S., Newport News. B.S. in Biology Kappa Alpha — treasurer; Biology Club, Wrestling; Rugby
 COUGHLAN, LAURIE ELIZABETH, Fairfax. A B. in Geology



COVINSTON, MORTIMER CATHERINE, Reedville. A B. in History. *Colonial Echo*; Russian Club, Sponsor.
 COWART, STEPHEN S., Lottsburg A B in Business Management Pi Kappa Alpha — secretary, treasurer; Society for Advancement of Management
 CRABB, GLADYS, Americus, Ga. A B in English. Transferred from Georgia Southwestern and Wroxtton College Delta Delta Delta.

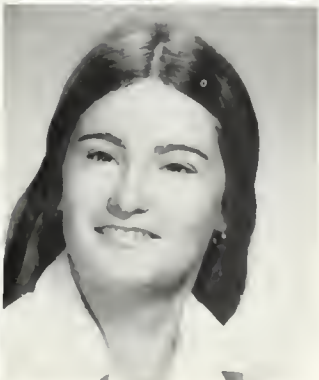
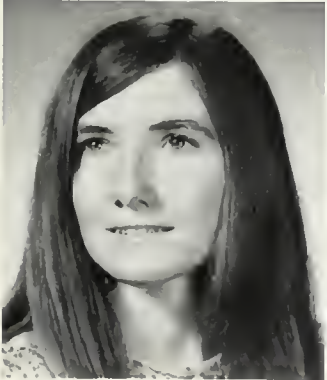

CRANE, BEVERLY CAROL, Lawrenceville A B in Accounting Womens Recreation Association; Wayne F. Gibbs Accounting Society
 CRAWFORD, DUBOSE GORDON Toano. B S in Psychology
 CRISCOE, JANE ANN Virginia Beach. B S in Biology Alpha Chi Omega; *William and Mary Review*; Student Association — treasurer. Chorus, Young Republicans. Baptist Student Union, Dorm Council; Women's Housing Committee, Women's Recreation Association, Panhellenic Council — vice-president, Sponsor

CROSBY, RUSSELL U., JR., Chatsworth, Ca B.A. in Spanish American Studies. College Republicans
 CROWDER OTIS BLAND III, Boynton. B.S. in Biology Choir, Environment Committee
 CRUMPACKER, DEBRA KAY, Roanoke A.B. in Elementary Education Chi Omega — publicity chairman co-historian, Chorus



CULICETTO GREGORY JAMES, Staten Island, N.Y. B.B.A. in Business Management. Sigma Chi, Bryan Dormitory Council, Flat Hat, Society for Advancement of Management, Group Leader
 CUMMING, LAWRENCE G., Hampton A.B. in Political Philosophy Government Department Student-Faculty Liaison Committee
 CUMMINGS, CAROL ANN Alexandria, A.B. in Elementary Education. Alpha Chi Omega — house president, Kappa Delta Pi — secretary; Chorus; Womens' Dormitory Association

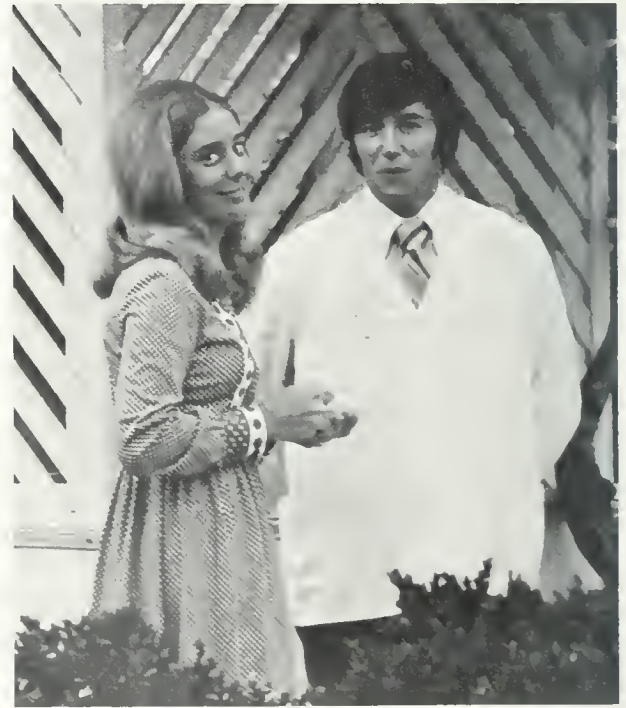
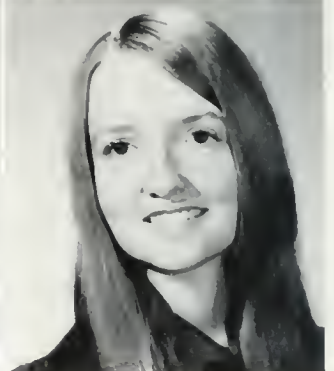

CURD, LEWIS H., JR., Merrifield B.S. in Biology Phi Sigma, Alpha Phi Omega, Biology Club
 CURRY, DONALD R., Richmond A.B. in English Kappa Sigma, Intramurals, WATS
 CUSHMAN, PAUL ANANIEFF, Charlottesville B.A. in Government Soccer



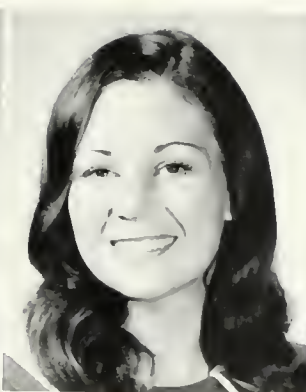
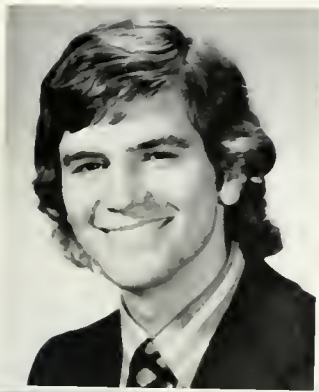

DABNEY THOMAS CLINE, Roanoke B B A in Accounting Sigma Chi — social chairman, Accounting Society VITA
 DAHLMAN, MARGARET ANN Virginia Beach B S in Biology Kappa Delta — house president
 DANCE, KERMIT HOLMES, Petersburg A B in Mathematics, Phi Eta Sigma, Omicron Delta Kappa; Student Association — vice-president, Board of Student Affairs; Black Students Organization, WATS.

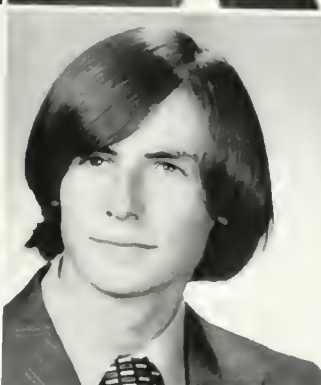

DANIEL, RANDOLPH CHARLES McDonough, Ga. B S in Biology Transferred from the University of Georgia Pi Kappa Alpha, Interfraternity Council, Group Leader — assistant head, Dormitory Council, Biology Club.
 DANIEL, RHETTA MOORE, West Point A B in English, Transferred from University of North Carolina in Wilmington.
 DAVENPORT, WILLIAM LESLIE, Chesapeake A B in Economics Pi Meson Fraternity



DAVIES, JOHN ANDREW, Jr., Culpeper A B in Interdisciplinary Russian Studies Sigma Phi Epsilon — corresponding secretary; Honor Council, Group Leader, Flat Hat, Russian Club.
 DAVIS, RENEE KATHERINE, Purcellville, A B in Geology Sigma Delta Pi; Mortar Board, National Science Foundation Undergraduate Research Participant, Colonial Echo.
 DAVY, MARK, Colonial Beach, B S. in Biology Phi Kappa Tau, Chi Delta Phi; Circle K; Biology Club, WATS; Outing Club



DEANS, BECKY, Portsmouth, A B in Education Delta Delta Delta — corresponding secretary
 DEARDORFF, SHARON L., Rockville, Md B S in Math/Computer Science Phi Mu — house president Alpha Lambda Delta Delta Omicron, Lutheran Student Association — president, Association of Computing Machines, Panhellenic Council — secretary, Choir
 DEATON, MARTHA, Charlottesville A B in Fine Arts.

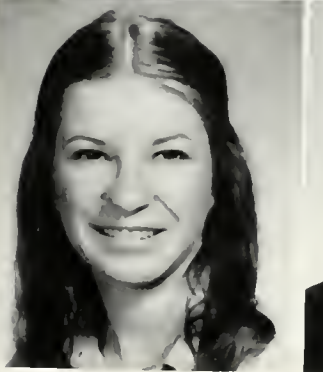

DEGRAFF, ANNELOUISE MARIE, Hampton A B in English, Kappa Kappa Gamma
 DESCHAINE, CHARLES C., Easton, Pa B S in Physical Education Pi Lambda Phi, WCWM PE Majors Club, Intramurals; Scuba Diving Instructor Scuba Diving Club.
 DIEHL, CAROL LYNNE, Wakefield Mass A B in English.

DILLON CATHERINE CRAWFORD, Springfield
 A B in French Kappa Kappa Gamma — second
 vice-president Alpha Lambda Delta Pi Delta Phi;
 Newman Club; Sponsor
 DINAPOLI, ARTHUR, Woodstock, N.Y. B.S. in
 Chemistry Chemistry Club.
 DJORDJEVIC, BORISLAV, Williamsburg. B.S. in
 Physics Radio Amateur Club, Soccer

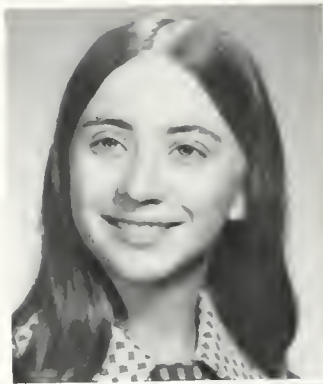

DONELSON, DEBORAH LEE, Shaker Heights,
 Ohio A B in Psychology Kappa Kappa Gamma,
 Mortar Board, Student Association, Freshman
 counselor
 DONIGAN, DENA, Oakland, N.J. A B in Fine Arts.
 Kappa Alpha Theta; Pi Delta Epsilon, *Review* — art
 editor
 DOOLING, ANN ELIZABETH, Norfolk B.A. in En-
 glish. Transferred from Ursinus College



DORION HEATHER LYNNE, Dover, Pa. A B. in
 Government. Gamma Phi Beta; President's Aides;
 Honor Council — co-chairman, co-secretary; Spon-
 sor; WRA; Intra-murals
 DOVELL, SUSAN HARRIS, Wilton, Conn. A B in
 Economics Chi-Omega; Phi Delta Phi; *Colonial
 Echo*, Student Association; Sponsor; Honor Coun-
 cil; Freshman counselor; Circle K; intra-murals;
 Basketball.
 DOWD, PETER JOHN, Maplewood, N.J. B.B.A. in
 Business. Sigma Phi Epsilon; Dormitory Council,
 Cross-country—tri-captain; Indoor and outdoor
 track

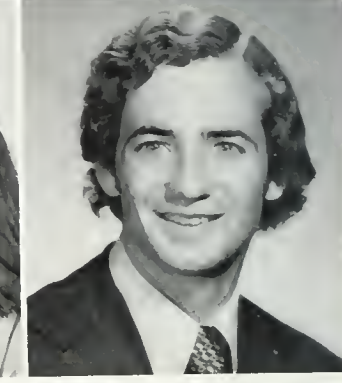
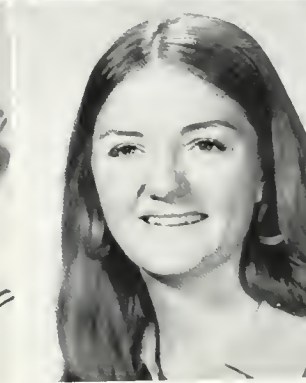

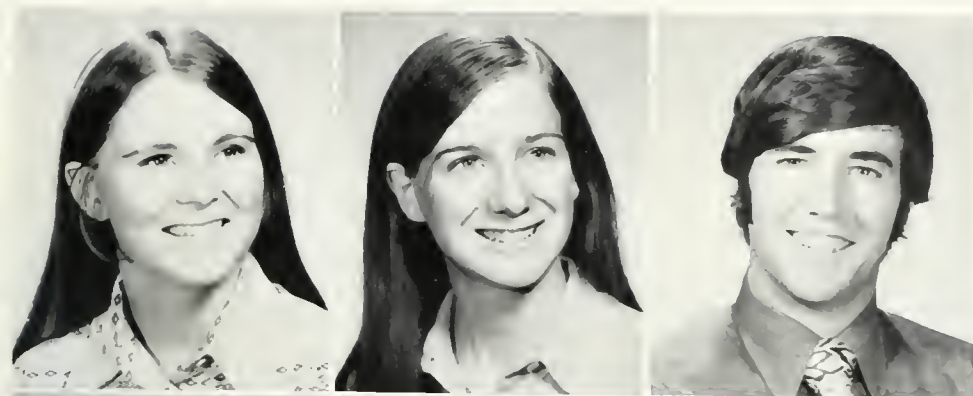

DRAKE, KAY, Wakefield A B in Math, Kappa Kappa Gamma.

DUBOIS, EVELYN Garden City, New York B S in Math. Phi Mu — vice president, social chairman, Abelian Society — vice president, *Flat Hat*, Young Republicans — secretary, membership chairman, WRA — representative, manager, Sponsor Association for Computing Machinery

DUFF, DAVID, Arlington, A B in Education. Lambda Chi Alpha — third floor high Alpha College Headwaiters, intramural football, intramural softball, Group leader.

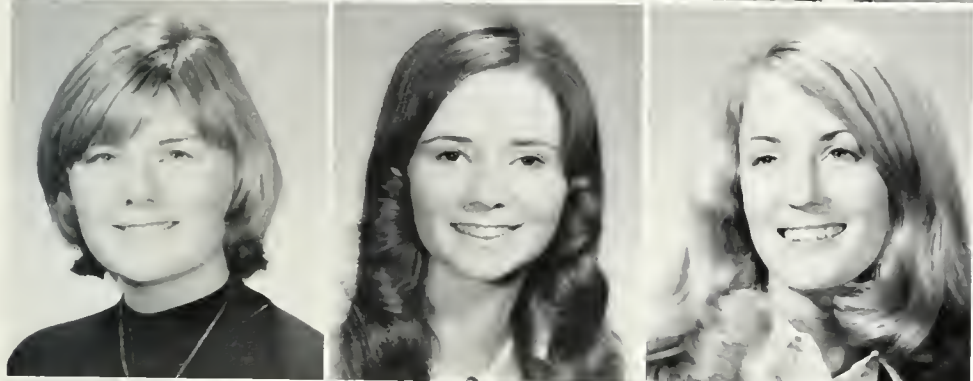

DUGAN, BARBARA JANE, Ramsey, New Jersey B A in Psychology Kappa Alpha Theta — philanthropy chairman, General honors program, American Field Service Returnees Club, WATS, Circle K, Backdrop, Sinfonicon, Chorus, Choir

DUNBAR, NANCY REEVE, Lithia, B.A. in Economics. William and Mary Debate Council — president, secretary Delta Sigma Rho, Tau Kappa Alpha.

DUNMAN, JEAN ELLEN, Pearisburg, A B in Psychology Delta Delta Delta — junior Panhel representative, executive vice president. College wide reading program, Mermettes, Freshman cheerleading, Sponsor



DUNN, LOUISE, Hagerstown, Maryland, B S in Psychology Chi Omega WATS, Intramurals

EASTHAM, PHILIP BYRD, JR Hume, A B in History Phi Eta Sigma, Pi Delta Phi, R.O.T.C., Distinguished Military Graduate, Scabbard and Blade — secretary, Queen's Guard — staff, Merit scholar

EAVES, DEBORAH JEAN, Chesapeake, B.A. in Psychology, Kappa Alpha Theta — recommendations chairman, Delta Omicron — secretary, Sinfonicon, Sponsor, Chorus, Choir



EDENS, MICHAEL WILLIAM, Boones Mill, B S in Chemistry Chemistry Club.

EDWARDS, MARY BRIGHTWELL, Hampton, A B in Philosophy Pi Delta Phi, Mortar Board *Flat Hat* — education editor, features editor, editorial editor, Advisor to student government, Junior Class — president, Board of Student Affairs — president Zero Population Growth — treasurer, Women's Equality, Circle K, Mortar Board, Outstanding Sophomore

EHEMAN, CHERYL PHYLLIS, Newport News, A B in Math, Abelian Society — president, Sigma Delta Pi.



ELLIS, CAROLYN SUE, Luray, A B in Sociology Sociology Honors Project, Circle K, WATS, Girls Basketball, Lutheran Student's Association Student — Faculty Sociology Liaison Committee

FARACE, ROSE, Morgantown, West Virginia B B A in Business Administration, Wayne F Gibbs Accounting Society — treasurer Newman Club

FITZGERALD, PETER LERSTON, Annapolis, Maryland, A B in Economics Senior Class — secretary treasurer, Junior Class — vice president Student Association representative Premier Theater Group leader.

FITZPATRICK, ROBERT GEORGE, Bethesda, Md
A B in Business Management. Football.



FLEMING, RENEE ELISE, Richmond A B in Social
Relations Kappa Alpha Theta, corresponding sec-
retary BSO, Chorus, Circle K, Wesley Foundation,
Dorm Council, Sponsor, Intramurals
FLESHER, JAMES THOMAS, Arlington. B.S. in
Mathematics. Phi Mu Alpha Sinfonia, Abelian So-
ciety, Young Republicans, Math Curriculum Com-
mittee, Ten-year Self-study
FLOOD, CAROL ANN, Huntington, N.Y. A B in
Spanish. Transferred from College of New Ro-
chelle. Pi Beta Phi. Social Board, Mermettes, Intra-
murals

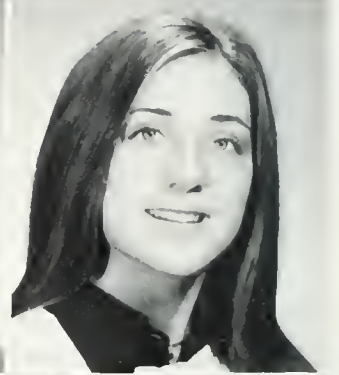
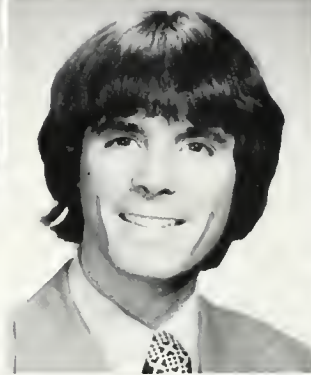

FORER, DAVID BRETT, New York, N.Y. A B in
History Pi Lambda Phi — Scribe, Flat Hat, Pre-
miere Theatre, Intramurals
FOSTER, KATHERINE CLAYBROOK, Irvington,
A B in Sociology Chi Omega — Panhellenic
Representative, Intramurals
FOY, PATRICIA ANN, Barrington, Ill. A B in En-
glish

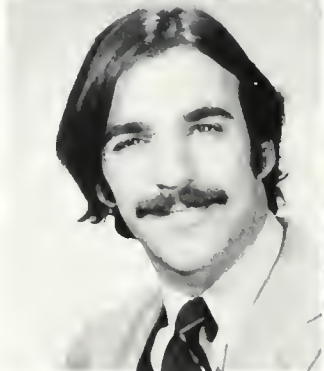

FRALEY, EDWARD SCOTT, Dumfries A B. in Phi-
losophy WCWM
FRAZIER, JENNY MARGARET, Virginia Beach.
A B in Elementary Education Gamma Phi Beta,
Alpha Lambda Delta, Kappa Delta Pi, Circle K
FRAZIER, NANCY ELIZABETH, McLean. B.S. in
Biology Chi Omega Mortar Board — secretary,
Phi Sigma, Mermettes — Secretary-treasurer,
co-director, WDA — Ludwell House President,
Sponsor, Intramurals



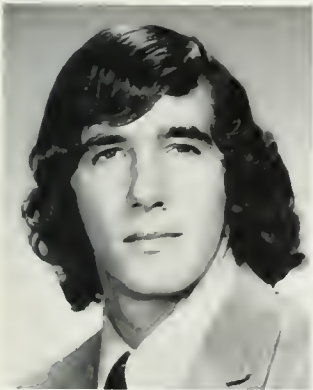

FREIBERGER, RICHARD Riverdale, N.J. A.B. in Philosophy Sigma Phi Epsilon; Sigma Delta Psi; Intramurals

FROOM, DANA ALLEN Winchester. B.B.S. in Business Management. Young Republicans; Society for the Advancement of Management

FUKUMOTO, DONNA MAE, Harrisonburg B.S. in Biology Gamma Phi Beta — co-rush chairman, Phi Sigma, Women's Dormitory Association — secretary, president, Mortar Board, President's Aide; Varsity Swimming Freshman House President, General Steering Committee for Project Plus, WRA Intramurals

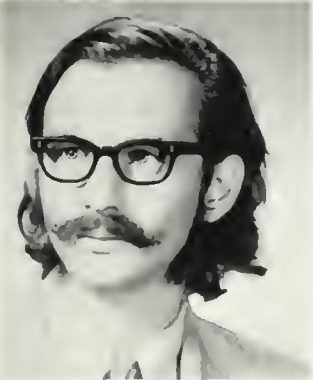

GALFO, CHRIS H., Williamsburg A.B. in Physics

GARDNER, JANICE, Suffolk, B.S. in Biology Kappa Delta — corresponding secretary, Delta Phi Alpha, Phi Sigma, Lutheran Student Association — vice-president; Circle K; German Club.

GARDNER, PHIL, Richmond B.B.A. in Business Management Sigma Phi Epsilon — chaplain, Intramurals.

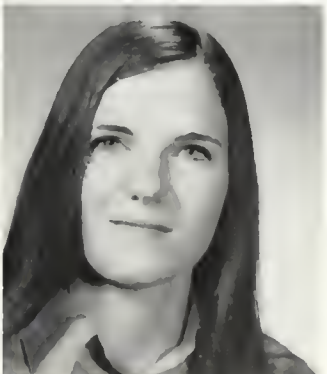

GARLAND, ALICE DEAN, Raleigh, N.C. A.B. in Urban Analysis Mortar Board — treasurer, WRA — manager, vice-president, president, Freshman Counselor, Resident Assistant

GECZY, PAUL C. Trenton, N.J. A.B. in Philosophy Lambda Chi Alpha Football

GEOGHEGAN, DEBRA ANNE, Rocky Mount B.S. in Biology Alpha Lambda Delta, Delta Omicron — vice-president, Phi Sigma — secretary, Circle K, Chorus, Choir, Intramurals, Biology Club, Wesley Foundation

GEFORD, DANIEL WILLIAM, Fanwood, N J A B in Philosophy. Omicron Delta Kappa; Delta Sigma Rho Tau Kappa Alpha — vice-president; Student Association, Debate; Wesley Fellowship; Group Leader — assistant head, head
 GETTY RALPH JAMES, Alexandria, B S in Biology Transferred from Northern Virginia Community College. Kappa Alpha, Inter-fraternity Council
 GIBBONS, BARBARA J., Richmond A B in Government Transferred from Longwood Chi Omega



GIBIAN, NANCY B., Belle Haven, A B in Elementary Education. Kappa Alpha Theta
 GIBNEY, JOHN, Coatesville, Pa A B in English Phi Eta Sigma; WCWM, *Review*
 GIBSON KATHI, Charlottesville A B in Psychology. Gamma Phi Beta, WATS; Intramurals; Swimming



GIBSON, MARJORIE ANNE, Richmond, A B in History Transferred from Madison.
 GIERMAK, WILLIAM C., Erie, Pa A B in Business Administration Lambda Chi Alpha; *Colonial Echo*; *College Observer* — sports editor, Basketball.
 GIESEKE, MARGARET G., Philipsburg, Pa A B in The Man and Society Ecology Club.

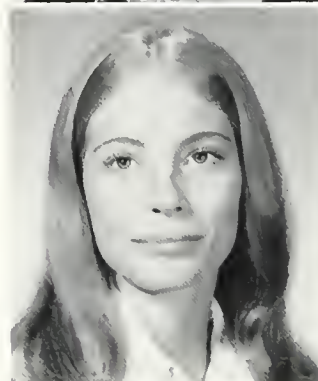

GILLESPIE, RICHARD TREAT, Lexington, Mass. A B in History. Phi Kappa Tau, Alpha Phi Omega — vice-president, president; Young Democrats — vice-president, president, Band.
 GILSDORF, FREDERICK, Virginia Beach, A B in History Sigma Chi.
 GLESSNER, STEVEN FREDERICK, Warsaw, B S in Biology. Phi Sigma Society; Biology Club; Young Republicans. Group Leader — captain; Circle K; Wesley Foundation; Intramurals.



GODDARD, JEREMY PAUL, Sherborne, Dorset, U.K A B in English. Sigma Phi Epsilon; Sinfonicon Opera, Rugby; International Circle.
 GOLDMAN, LYNDALL, Hampton, B S in Psychology Transferred from Oakland University William and Mary Theatre; Back Drop.
 GOTTKO, ROBERT C., Chevy Chase, Md A B in History Men's Dormitory Council, Westminster Fellowship, Intramurals.

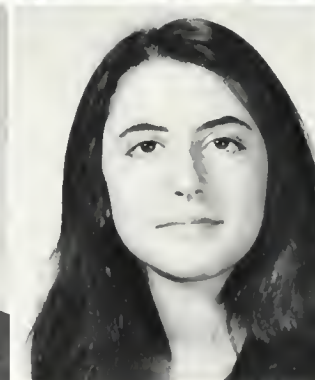



GOULD, BRUCE HOWARD, Norfolk A B in Government Student Association — vice-president, *Green and Gold* Assistant Editor, Balfour-Hillel
 GOULD, JAMES A., Arlington B S in Biology Transferred from Northern Virginia Community College
 GROCE, JOHN PHILIP, Newport News A B in History Phi Kappa Tau, Young Republicans.



GRANT, FLORENCE, Alexandria, A B in History *Flat Hat*, German Club.
 GRAVES ANNE POWELL, Williamsburg A B in Mathematics, Lacrosse; Tennis
 GRAY, CAROLYN, Warrenton A B, in English *Flat Hat*, Circle K — secretary-treasurer, Botetourt Bibliographical Society; *William and Mary News*.

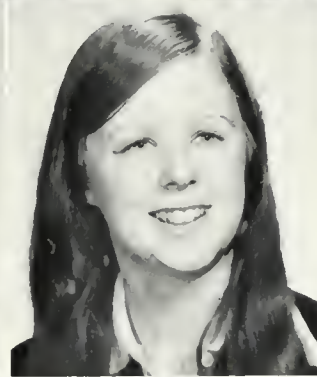

GREGG, LUCY TAYLOR, Richmond, A B in Elementary Education Kappa Delta, Panhellenic Council — secretary
 GREGORY, JEANNE SWIFT, Chase City A B in English William and Mary Theatre, Chorus, Circle K, English Club
 GSELL, JAY A., Glenridge, N.J. A B in Government Track and Cross Country



HAASE MARIAN PATRICIA, Richmond A.B. in German Alpha Lambda Delta, Delta Phi Alpha, JV Basketball German Club

HALBLEIB JANE, Ashland A.B. in Math Delta Delta Delta — Sponsor chairman, president, Alpha Lambda Delta, Mortar Board, Cheerleader, Freshman Counselor

HALL, CHARLES ANDREW, Roanoke A.B. in Philosophy Sigma Chi, Honor Council — secretary, chairman, President's Aide, College-Wide Self Study Committee

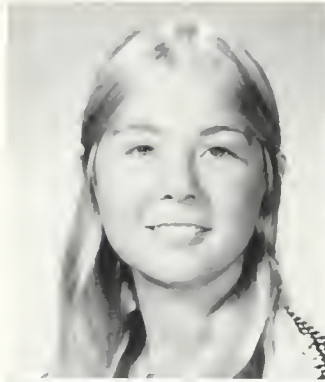

HALVORSON, MARCIA J., Wauwatosa, Wis. A.B. in Elementary Education Transferred from Illinois State University Kappa Delta Pi, Orchesis, Sponsor — Assistant head sponsor, Dormitory Council, Circle K.

HAMM, RONALD P., Charlottesville B.A. in Government, Phi Kappa Tau; Interfraternity Council — social chairman; Student-Faculty Liaison Committee, Intramurals.

HAMMOND, WILLIAM R., Silver Spring, Md. B.S. in Biology Pi Lambda Phi — vice-president, president, Phi Eta Sigma, Omicron Delta Kappa, Phi Sigma Biology Club, Intramurals



HANNAH, THOMAS EUGENE, Salem, A.B. in Mathematics Gymnastics; Choir

HARGETT, MARILYN LOUISE, Maysville, Ky. A.B. in Art History Kappa Alpha Theta — assistant rush chairman, social chairman

HARLAND, JANE, Bethesda, Md. A.B. in Secondary Education Gamma Phi Beta, Sigma Delta Pi; Varsity Hockey — captain, Varsity Swimming; WRA — representative, secretary, manager; Intramurals, Mermettes, College-Wide Self Study Committee, Women's Athletic Council

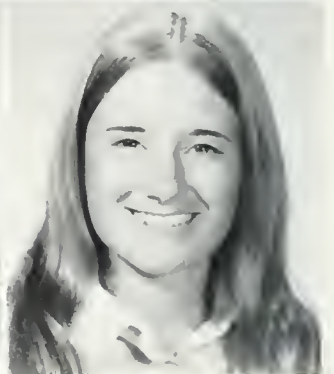
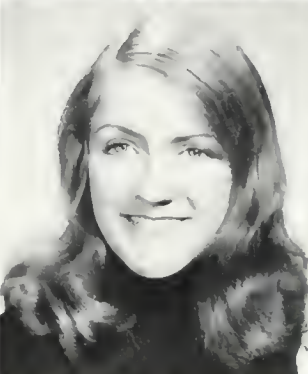

HARPER, MARY HARLEEN, Fairfax A.B. in Elementary Education, Kappa Delta; WATS — secretary; Varsity Volleyball.

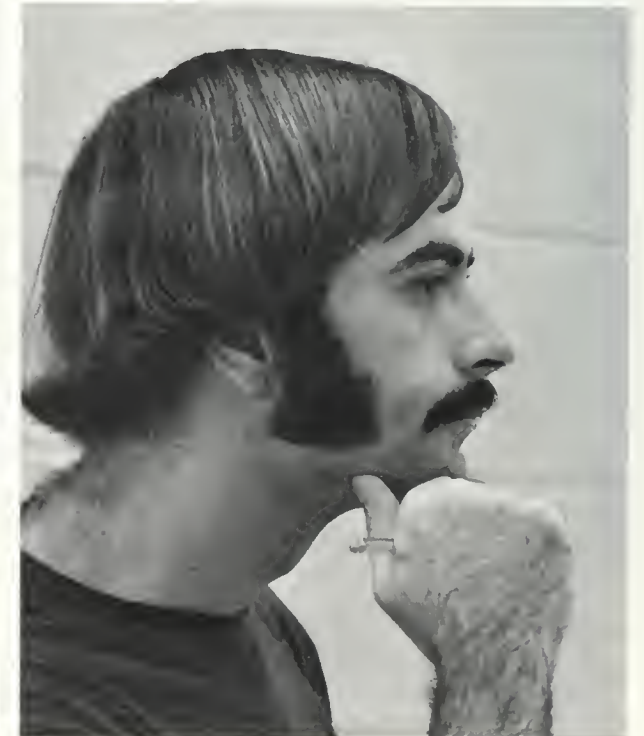

HARPER, PENELOPE ANNE, Norfolk A.B. in History Delta Delta Delta — rush chairman

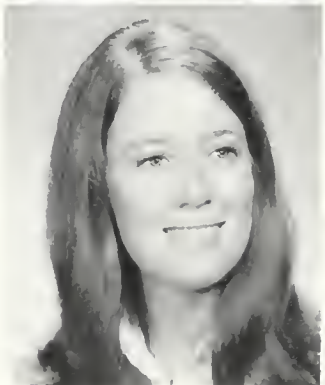



HARPINE, WILLIAM DOUGLAS, Fairfax A B in Philosophy Delta Sigma Rho/Tau Kappa Alpha — secretary, *Flat Hat* — editorial editor, Debate Council — vice-president



HARRIS, MARY K., Portsmouth, A B in Elementary Education Alpha Chi Omega — rush chairman, Day Care, Sponsor.



HARRIS, THOMAS VAN, Springfield, B S in Chemistry Fencing, Chemistry Club, Undergraduate Award of 1972.



HARRISON, JEFF, Williamsburg B B A in Business Management Pi Kappa Alpha — treasurer, Queen's Guard, Young Republicans, Students for Advancement of Management.

HARRISON, PATRICIA ANN, Easton, Md A B in History Kappa Delta — social chairman, Delta Omicron, Band

HARTJE, RICHARD, Martinsville, N.J B S in Chemistry, Pi Lambda Phi, Sailing Club, Chemistry Club, Swimming



HARVEY, PATRICK CLAUDE, Lynchburg A B IN Art *Colonial Echo* — photographer, Orchestra, Band

HARWAY, PHILIP ALLAN McLean A B in Government Phi Kappa Tau — treasurer Foreign Studies Committee

HAWKINS, JANET K., Richmond A B in Art History Transferred from Radford College

HAWN, MARYBETH, Springfield A B in Anthro-
pology
HAYNIE, RICHARD, Reedville B S in Psychology
Pre-school teaching
HEDDINGS, HAZEL J., Catlett B S in Biology
Alpha Pambda Delta Phi Sigma — vice-president,
Biology Club, Outing Club, Circle K; Intramurals;
Sponsor, Chorus

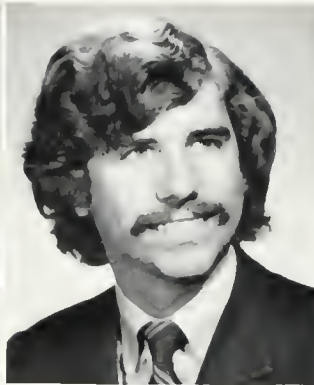
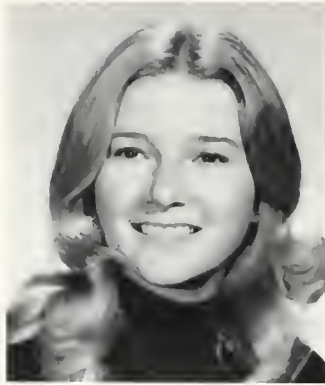

HEESCHEN, LISA C., Charlottesville A B in Inter-
disciplinary Modern Dance and Fine Arts. Orchestras
— Costume co-chairman, president
HELM, DAVID, Lancaster, Pa A B in Sociology
Sociology Student Liaison Committee.
HELM, JAMES M., Lancaster, Pa. B S. in Psychol-
ogy.

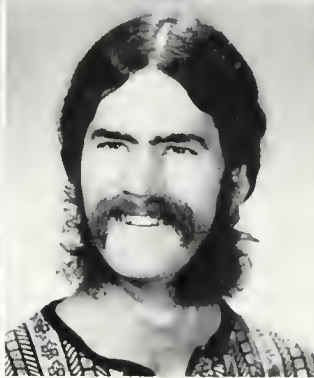
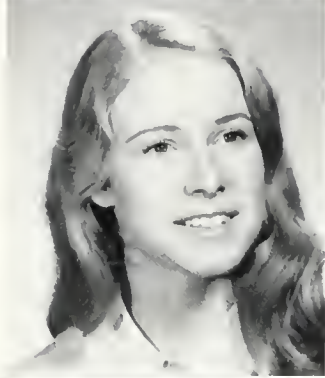

HENDRICKS, WILLIAM G., JR., Armonk, N Y
A B in Government Senior Class Vice President,
Student Association — Director of Student Serv-
ices



HERBERT, MARGARET CELESTE, Burtonsville,
Md. B S in Biology Newman Folk Mass Group;
Canterbury Club, Band, Chess Club

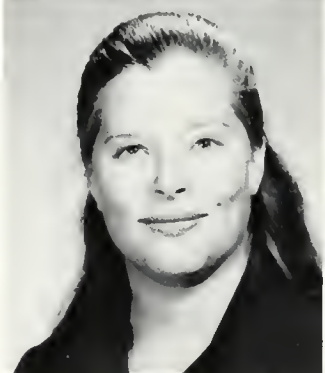

HIGHSMITH ANNA MAY, Norfolk A B in His-
tory Transferred from East Carolina University
Dormitory Council, Young Democrats





HINSON GARY SMITH, Charleston, S C A B in English Transferred from Presbyterian College Kappa Alpha — Interfraternity Council Representative, Phi Mu Alpha, Choir, Sinfonicron Opera, ROTC

HISEY, CHERYL ANN, Reston A B in Psychology Alpha Chi Omega — standards board, Sponsor HODGES, KATHY LEE, Chesapeake A B in Elementary Education Chi Omega Student Education Association, Sponsor, Intramurals.

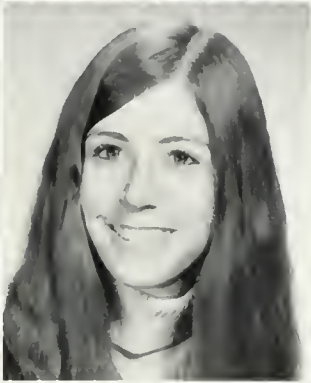

HOFFMAN, JANE LYNN, Winchester A B in Economics Chi Omega; Varsity Golf, Chorus

HOFMANN GALE ELIZABETH, Washington, D C B A , in Interdisciplinary Phi Theta Kappa, Senator, WCWM, *William and Mary Review*, Circle K, WATS, International Circle; German Club

HOLDER, GAIL, Richmond A B in Mathematics Abelian Society — secretary-treasurer, Baptist Student Union, Basketball, Intramurals, WRA — representative

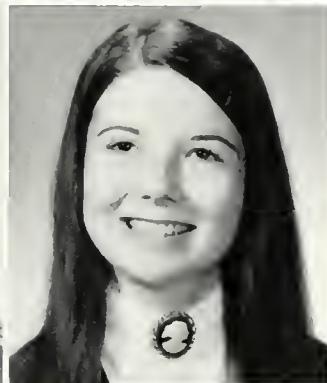
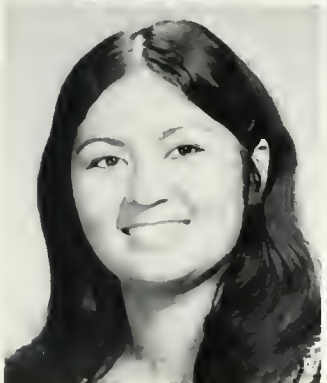

HOLDREN, RITA CHERE, Hampton A B in Elementary Education Transferred from Virginia Commonwealth University Circle K.

HOLDSWORTH, RUTH ANN, Stratford Conn A B in English, Band, Circle K; WATS

HOLLIS, JANET KEEFER, Westminster, Md A B in Mathematics Transferred from Western Maryland College, Sigma Sigma Tau; Kappa Mu Epsilon, Honor Court.



HOLT, LAWRENCE BYERLY, JR., Winston-Salem, NC B S in Biology Abelian Society, WCWM, Biology Club; Chemistry Club, Scuba Diving Club, Karate Club; Birth Control Counselor



HOOK, MARY ARMISTEAD, Portsmouth A B in History Kappa Delta Pi

HOOPER, KATHERINE E. Arlington A B in English Transferred from Boston University
 HOTTEL, ROBERT, Dayton B.S. in Biology Circle K — vice-president, secretary, Scuba Diving Club — vice-president, Biology Club — vice-president, Intramurals, Band
 HOWARD, NANCY A., Norfolk, Mass. B.S. in Chemistry Kappa Delta — vice-president, Delta Omicron, Band, Drama



HUGHES, MARGARET ANN Big Island A B in Psychology Baptist Student Union, Circle K; Freshman Counselor
 HUGHES, THERESA ANNE, Falls Church, A B in Government Gamma Phi Beta, Varsity Hockey — manager; Lacrosse, WRA Intramurals; WATS, Mermettes; College Wide Self Study Subcommittee
 HUNTER, RUBY BELINDA Urbana Ohio A B in Sociology Black Students Organizations — treasurer, Circle K; Sociology Student Liaison Committee, Motor Vehicle Control Board.



INGRAHAM, JAMES, McLean, A B in Anthropology
 JABLON, MARLENE CAROLE, Park Ridge, Ill. B.A. in Fine Arts, Newman Club, Flat Hat, Amicus Curiae, Outing Club, Circle K, Chorus; William and Mary Review, Chess Club
 JACOBSEN, MARY, Annandale, A B in English



JETER, MARY ELIZABETH, Richmond B.A. in Sociology, Delta Omicron — secretary, Mortar Board, Alpha Kappa Delta — president; Sociology Liason Committee — secretary-treasurer; Baptist Student Union; Choir; Sinfonicron; Lab Instructor.
 JEWELL, GARY, Williamsburg A B in History William and Mary Christian Fellowship

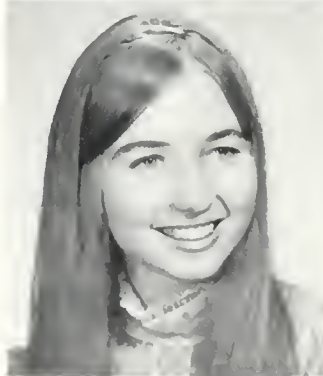

JOHNSON, DANA STARR, Nelsonia B.S. in Education Transferred from Averett College Kappa Delta
 JOHNSON, LINDA DALE, Newport News A B in Psychology-Sociology Transferred from Christopher Newport Delta Delta Delta — chaplain; Cheerleader, Freshman Counselor

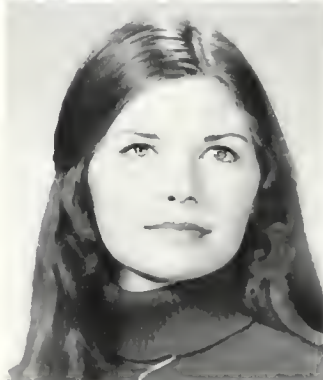



JOHNSON, A MARILYN, Arlington A.B. in Elementary Education. Transferred from North Carolina State University. Delta Delta Delta
 JOHNSTON, RALPH E. III, Williamsburg A.B. in Theatre Speech. Transferred from Randolph-Macon College. Sigma Alpha Epsilon, William and Mary Theatre, Back Drop, Director's Workshop.
 JOHNSTON, SUZANNE BELL, Alexandria A.B. in Government. Transferred from Brevard College. Phi Theta Kappa, Spanish American Club.



JONES, ELIZABETH ANNE, Richmond A.B. in Elementary Education. Young Republicans
 JONES, JEFFREY L., Front Royal. B.S. in Biology. Biology Club, Band
 JONES, ROBERT VICTOR, Arlington. B.S. in Biology. Phi Eta Sigma, Phi Sigma, Choir.



JONES, THERESA PAULETTE, Springfield. A.B. in Government
 JOYCE, BENJAMIN C., Virginia Beach. A.B. in Business Management. Pi Lambda Phi, Society for the Advancement of Management — vice-president. Intramurals.
 KAHL, KANDICE HELENNE, Petersburg B.S. in Mathematics. Kappa Delta, Mortar Board, Delta Omicron; Abelian Society; Chorus; Choir; Women's Recreation Association; Orchestra. The Sinfonicron Opera, Sponsor; Intramurals.



KAILA, JOHN ALEXANDER, Virginia Triangle. A.B. in History, ROTC-DMS; Wrestling



KAIN, PETER M., Chester A.B. in Economics. Pi Kappa Alpha

KARP, ALLEN CHAFETZ, Norfolk B S in Biology



KEARNEY, MICHAEL STANLEY, Richmond. B S in Chemistry Biology Sigma Pi — social chairman, Baseball, Intramurals

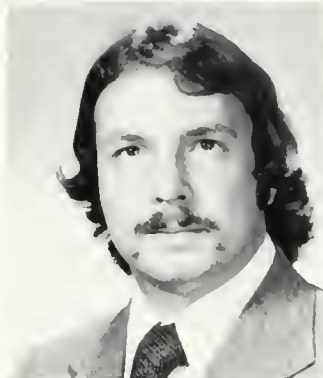

KENT, NEIL LOWELL, Miami Beach, Fla. A B in History Pi Lambda Phi; Young Republicans; Newman Club. Canterbury Club — treasurer, German Club.
KENT, SUSAN LANE, Smithfield A B in English.
KEOUGH, ROBERT A., Needham, Mass. A.B in Government Christian Science Organization; Choir, Backdrop Club, Sinfonicon; William and Mary Theatre



KERR, DOUGLAS M., Rumson, N.H. A B in Psychology Omicron Delta Kappa, Student Association; Flat Hat, William and Mary Review, WATS — co-director, College Wide Reading Program; Exeter University Exchange.
KESSENER, PAUL H., Richmond B A in English Transferred from Christopher Newport College
KIMBROUGH, ADRIENNE DU PUIS, Williamsburg B S in Biology Biology Club, Chorus

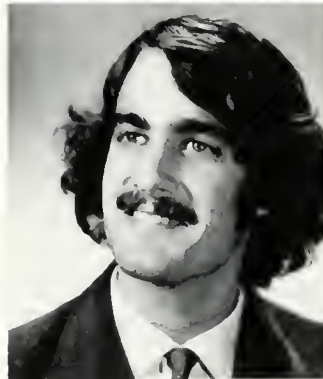

KING, DORIS ANNETTE, Newport News A B in History Circle K, Black Students' Organization.
KING, KATHY ALLISON, Richmond A B in Elementary Education. Delta Delta Delta — social chairman; Student Association, Sponsor, Freshman Cheerleader — captain, Intramurals; Chorus.
KINGAN, KATHERINE LENORE, Virginia Beach. B S in Chemistry William and Mary Review, Colonial Echo, Chemistry club — publicity chairman





KISER, JAMES EDWARD. Hopewell. A.B. in German

KLEIN, JUDY LEE, Williamsburg B.A. in Economics. Mortar Board, Theatre, Backdrop Club; Gilbert and Sullivan; Project Plus; Junior Year Abroad

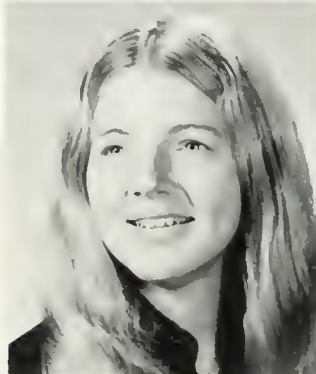

KLEOPFER, CAROLYN, Newport News. A.B. in Psychology.

KLINE, PATRICIA WEAVER, Woolwine. A.B. in Elementary Education. Chorus.



KLOSTER, JOHN KENNETH, III, Downers Grove, Ill. A.B. in Government. Lambda Chi Alpha — corresponding secretary; WCWM; Student Association; Scoutmaster at Eastern State; Group Leader — captain; Head Usher.

KOCZYK, KATHRYN JEAN, Arlington. B.S. in Psychology. Varsity Swimming; Mermettes — historian, co-director.

KOHLHAS, JEFFREY M., Downingtown, Pa. A.B. in Economics. Sigma Chi — house manager; Swimming; Queen's Guard; ROTC.



KONCHUBA, NICK, Springfield. B.S. in Biology. Sigma Phi Epsilon.

KORTY, ROBERT DAVID, Riverdale, Md. B.S. in Physics. Phi Eta Sigma — secretary-treasurer; Sigma Pi Sigma — president, Abelian Society; Mathematical Association of America, Band

KRALJ, MARY, Richmond. B.S. in Psychology Delta Delta Delta — pledge trainer. Womens' Dormitory Association; Sponsor.



KRAY, GORDON S., Arlington. A.B. in Fine Arts. Young Democrats.

LACLAIR, BRENDA, Charlottesville B.S. in History Minority Affairs Committee; Moratorium Committee, Frencing

LAFERRIERE, BRIAN THOMAS, Reston. A.B. in Economics. Sigma Alpha Epsilon; Student Association. Flat Hat; Publications Council, College-wide Self Study

LANCASHIRE STEPHEN, Williamsburg. A.B. in Accounting. Lambda Chi Alpha — treasurer, social chairman. Wayne F. Gibbs Society, Soccer, Track.
 LATZ, ANNE ELIZABETH, Canandaigua, N.Y. A.B. in History. Orchestra, Circle K Day Care.
 LAW, MONA JANE, Bethesda, Maryland. B.S. in Biology. Phi Mu — historian, Chorus, Campus Gold, Biology Club.



LEBOW, HOWARD MARE, Norfolk. B.S. in Biology. Sigma Chi, Biology Club.
 LEWIS, DEBORAH JOANNE, Stony Creek. A.B. in History. Kappa Kappa Gamma.
 LINCH, SUSAN VICTORIA, Tehran, Iran. A.B. in Elementary Education. WATS, Young Republicans, Debate Club.

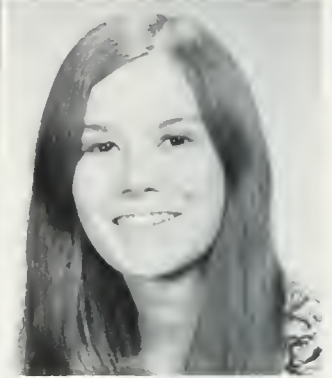
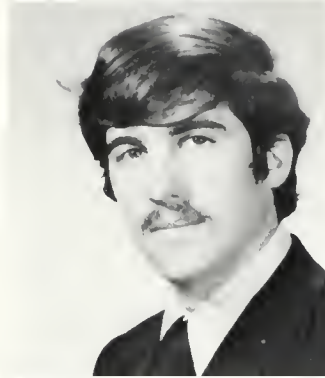

LINNEMEIER, KATHRYN S., Springfield. A.B. in Elementary Education. Alpha Chi Omega, Alpha Lambda Delta, Sponsor.
 LIPSTEIN, KENNETH NEIL, West Trenton, New Jersey. A.B. in History. Flat Hat — photographer, Rifle Team.
 LOUGHRAN, THOMAS PATRICK, Lynchburg. B.S. in Biology. Transferred from St. Joseph's College. Pi Kappa Alpha, Phi Eta Sigma, Biology Club.



LOVE, CLARK GILMORE, Roanoke. A.B. in Art. Christian Science Organization, Dorm Council, Intramurals.



LOVE, MARY JANE, Williamsburg. A.B. in History. Pi Beta Phi, William and Mary Christian Fellowship.



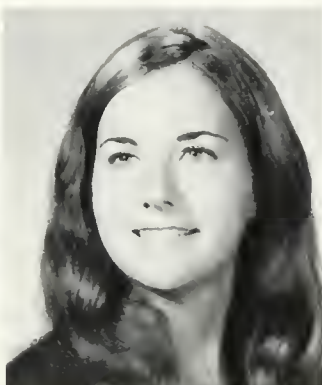

LUCAS, FRANCES JEAN, Williamsburg A B in Fine Arts, Mermettes.



LUCAS, TAMARA O., Richmond A B in Sociology Pi Beta Phi, Student Government, WATS

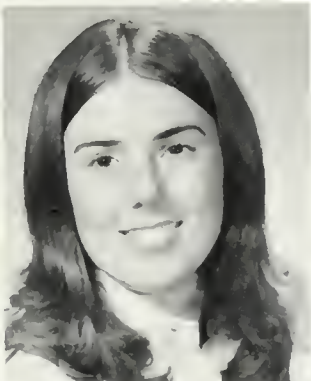

LUNSFORD, DEBRA ANN, Richmond A B in Accounting Kappa Alpha Theta, Wayne F Gibbs Accounting Society

LUSARDI, VIRGINIA GODWIN, Brookneal A B in Elementary Education, Chi Omega, Kappa Delta Pi, Circle K, Intramurals.

LYNSKEY, JUDITH ANN, Lynchburg A B in Elementary Education Kappa Alpha Theta — secretary

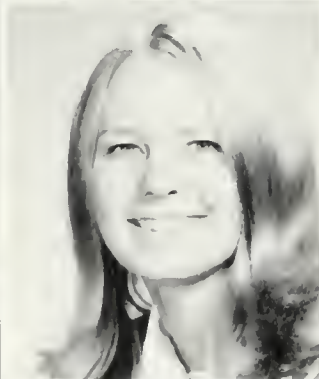
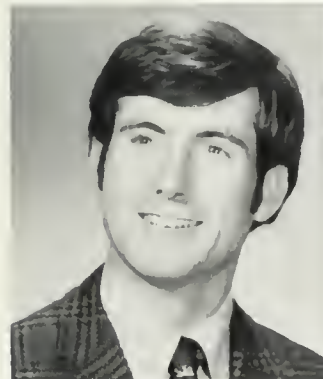

MALONEY, TIMOTHY ALBERT, Norfolk A B in Business Management, Phi Eta Sigma, Students for the Advancement of Management, Intramurals

MALTBY, DAVID RAYMOND, Norfolk B S in Government. Transferred from Tidewater Community College Student-Faculty Liaison Committee

MANN, MARY ELIZABETH, St. Petersburg, Fla B S in Chemistry Kappa Kappa Gamma — president, Alpha Lambda Delta — president, Mortar Board, Circle K, Self Study Steering Committee, Swim Team

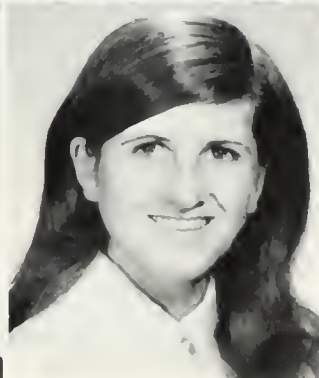

MARSHALL, JOYCE ADELE, Alexandria A B in History Sinfonicron, Backdrop Club

MARSHALL, PHILIP SCHUYLER, New York N Y B S. in Geology Lambda Chi Alpha Outing Club, Choir

MARTIN, GIOYA MARGARET ELISABETH, Richmond B S in Chemistry Chemistry Club.

McALLISTER, ROBIN L New Orleans, La A B in English

McCAHILL, BURKE F Alexandria A B in Government Sigma Phi Epsilon, Honor Council, College Wide Committee, Intramurals

McCARTHY, WILLIAM GEORGE, Centereach, N Y. A B in Psychology Lambda Chi Alpha Basketball

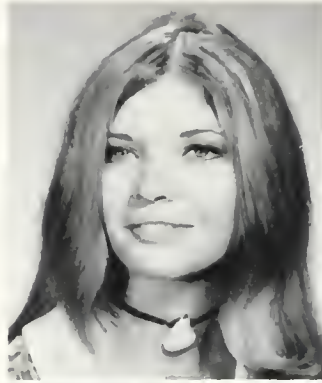

McCLOSKEY, ALBERT PETER, Portsmouth. A B in History

MARTIN, STUART DESMOND, JR., Glen Allen. B S in Biology Phi Sigma, Dormitory Council, Wesley Foundation, Young Republicans, Biology Club, Circle K, Project Plus — resident associate, Group Leader

MASSARO, MARINA BETH, Pearl River, N Y. A B in Elementary Education Chorus.



MASSEY, MARY KATHRYN, Newport News A B in Elementary Education. Chi Omega, W.A.T.S., Intramurals

MATHEWS, GERALD HUGHES, Newport News. A B in Psychology Transferred from Virginia Military Institute.

MAURY, JONATHAN FONTAINE, Nantucket, Mass. A B in History Canterbury Association, Circle K, Associate Campus Ministries United.

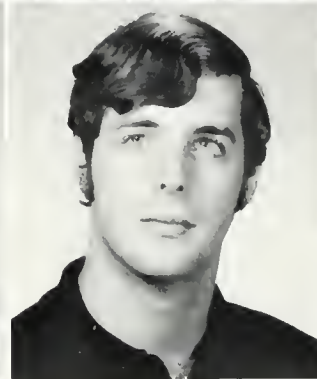

MAY, EDWARD SCOTT, Clarksville, Md A B in Mathematics *Flat Hat, William and Mary Review, Circle K, Intramurals*



MAYS, MARY OWEN, Roanoke. A B in Sociology Pi Beta Phi — House President, *Colonial Echo, Circle K, Intramurals*



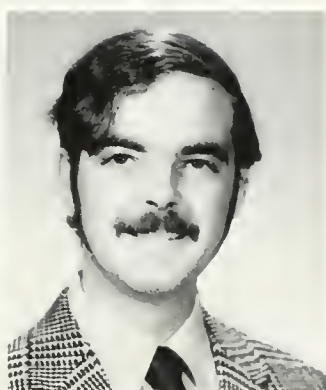

McCLOUD, PETER L., Annandale. A B in History

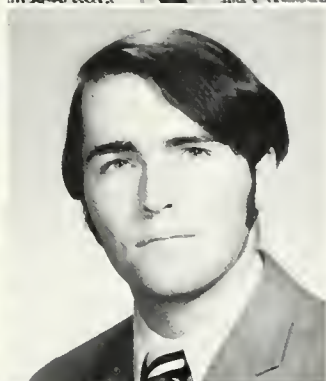

McCULLOUGH, RICHARD CORNWELL, JR., Williamsburg A B in Accounting.



McDONOUGH, GEORGIA, Athens, Greece. A.B. in Psychology.

McFALL, GARY HAMILTON, Front Royal. A.B. in Business Management Young Republicans, Society for the Advancement of Management.

McGLOTHLIN, LEAH ANNE, Grundy. A.B. in Psychology

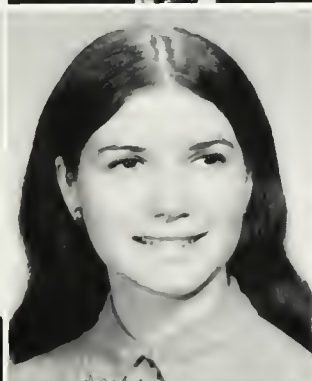

McGRATH, KEVIN MICHAEL, Vienna. B S in Biology Transferred from University of Miami. Theta Delta Chi, Newman Club — music director.

McGRAW, KATHI FRANCES, Alexandria A B in English. Kappa Delta, Chrous, *W & M Review*.

McHENRY, MAUREEN ELLEN, Virginia Beach. A B. in German. Alpha Chi Omega. Alpha Lambda Delta, Mortarboard, Delta Phi Alpha, German Club, Biology Club, College-Wide Reading Program, Intersarsity Christian Fellowship, Circle K, Project Plus — resident associate.



McKENNA, PATRICIA ELIZABETH, Richmond B S. in Biology. Transferred from Mary Washington College. Kappa Alpha Theta — house president, swim team.

McPETERS, HAMLIN LEE, Richmond B S in Chemistry Phi Eta Sigma — president, vice president, senior advisor. Dorm council Chemistry club — president Wrestling

MEADE, KATHERINE, Staunton A B in Interdisciplinary study

MERCER DAVID G Anderson, B B A in Business Administration Sigma Phi Epsilon, Wrestling Intramural Champion, Resident Assistant.
 METZGER, SUSAN Falls Church A B in Math Gamma Phi Beta Abelian Society, WATS, Hockey, Diving
 MILLER CHARLES D., New Holland Pa B S in Chemistry Rifle Team.

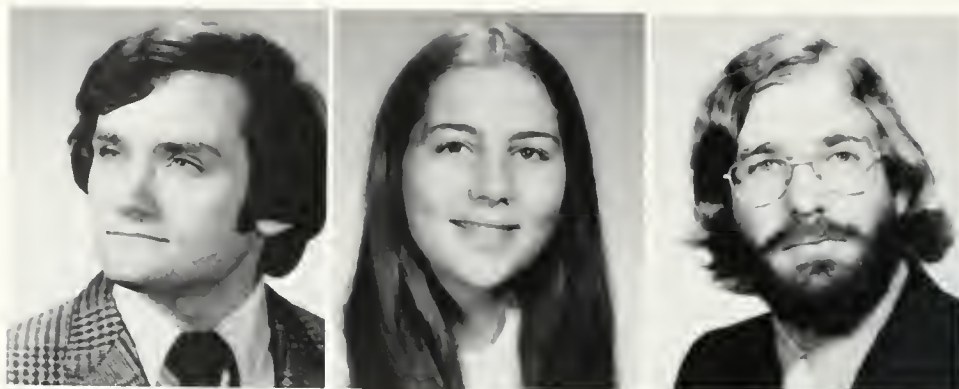

MILLER, CORDELLA ANN, South Boston A B in Elementary Education. Kappa Kappa Gamma — recommendations chairman, Panhellenic Council, College-wide Self Study Committee.
 MILLER, ROBERTA FAYE, Falls Church A B in Fine Arts Transferred from Old Dominion University. Honors in Fine Arts-Architecture, Orchestras
 MILLS, STACEY E., Hampton. B S. in Biology Phi Sigma, Biology Club, Chemistry Club, Zero Population Growth

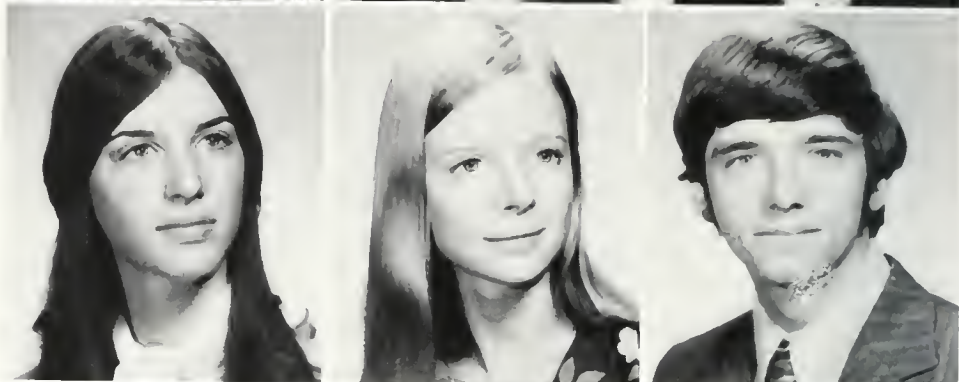

MITCHELL, JAMES SYDNOR, JR., Richmond B A in Economics. Sigma Pi — vice president, rush chairman, social chairman, Summer school Honor Council, *Flat Hat* — circulation manager, Rugby Club — vice president, College-wide committee.
 MOLER, ELIZABETH ANN, Jetersville. B S in Biology Phi Sigma, Biology Club, Chorus
 MONICK, BARBARA A, Falls Church A B in English Transferred from George Mason College. Kappa Delta Pi



MOORE, KENNETH RAYMOND, Richmond B S in Physical Education. Lambda Chi Alpha — projects chairman, Physical Education Majors Club.
 MOORE, MARY SHAWN Arlington. A B in English Circle K Child Care — Day Captain.

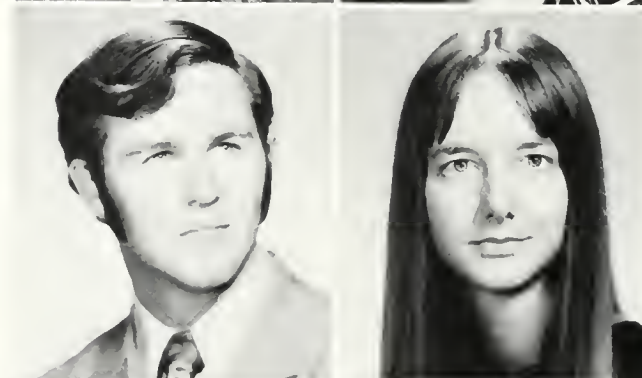

MOORE, SHARON ELIZABETH, Chester A B in Psychology Kappa Kappa Gamma — pledge trainer, WRA, Sponsor, Counselor, Student Association Environment Committee, WATS
 MOORE, WILLIAM JORDAN, Manakin A B in Psychology



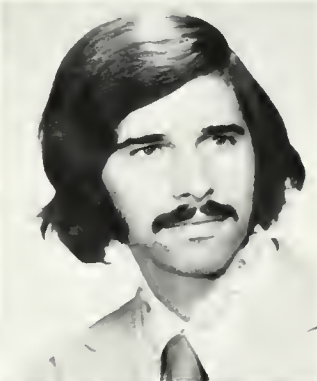
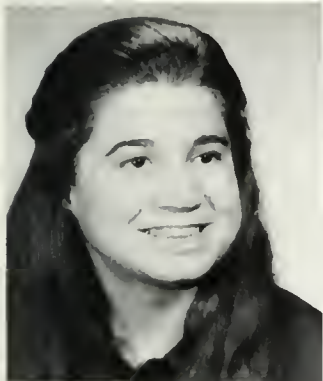

MOREWITZ, NANCY DORALIE, Hampton. A B in Psychology Phi Sigma, Biological Society, Circle K, Biology Club, Psychology Liason and Ethics Committees, William and Mary Journal of Psychology, Balfour-Hillel
 MORRIS, ROY ROBERT, Severna Park, Md A B in History Orientation Aide
 MORRISON, LARRY EDWARD, Alexandria B.S in Chemistry Sigma Alpha Epsilon, Chemistry Club

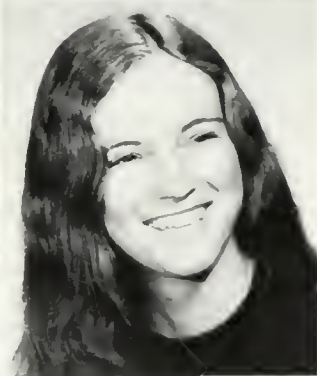

MORRISSETTE, ROBERTA ELLEN, Richmond B S in Mathematics Abelian Society WATS, Women's Swim Team Manager
 MULVEE, ROBERT DENNIS, Basking Ridge, N.J. A B. in Government Kappa Sigma
 MUSE, KAREN ANNE, Dumfries B A in Sociology, WRA Intramural Manager



NEAL, DONALD WADE, Hopewell B S in Geology Pi Delta Epsilon, Colonial Echo — Performing Arts, Fields of Study, Business Manager, Premiere Theatre, Backdrop Club, National Science Foundation URP Grant
 NEAL, FRANCES MILLS, Richmond A B in Government, Chi Omega — Recommendations Chairman, Intramurals, William and Mary Theater Productions, WMC Field Hockey
 NELSON, DOUGLAS LEA, Richmond A B in Anthropology

NELSON, NICK EDWARD, Crisfield Md B B A in Accounting, Dorm Council, Young Democrats; Alpha Phi Omega — Treasurer, Accounting Society

NEWELL, NOEL VIRGINIA, Dunn Loring A B in Baroque Period AFS Returnee Association; Dorm Council, William and Mary Christian Fellowship

NEWTON, MICHAEL WINSLOW, Richmond B B A in Business Management Sigma Phi Epsilon — President, Sigma Delta Psi.

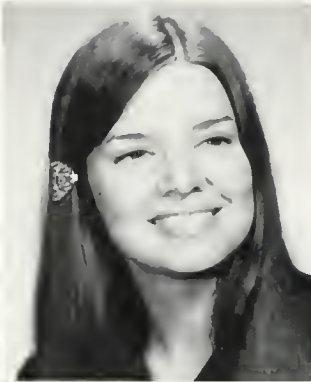
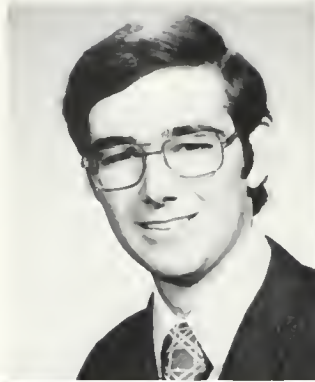

NICHOLLS, CATHY BRICE, Culpeper B.A in English Kappa Kappa Gamma, WCWM

NICHOLS, ARTHUR WILLIAM, Newport News, A B in Economics, Sigma Nu

NICHOLS, VIRGINIA NORTHRUP, Pittsburgh, Pa. B A in Sociology Dorm Council, Girls' Chorus; Lab Theatre, Circle K.



NOEL, NANCY SCOTT, Farmville, A B in English, Pi Beta Phi — Secretary; Sponsor.

NOLAN, JAMES CLIFTON, McLean, A B in English, WATS, Intersity Christian Fellowship, Intramural sports

NORRIS, JOHN, Alexandria A B in History S.A Senator; Golf

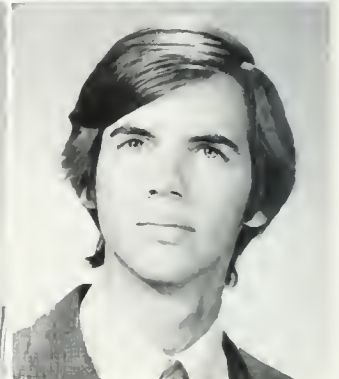

NORTH, ROBERT W., Charlottesville B S in Biology Men's Dormitory Association — President, Brian Dorm President, Student Association; Biology Club, ROTC, Scabbard and Blade, Swimming



NOVACK, JOHN MORGAN, Alexandria B B A in Accounting Accounting Society, Band.



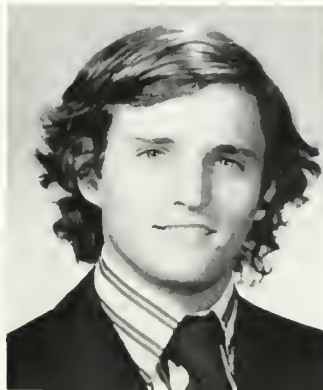

OLIVER, DANIEL M., Williamsburg B.S. in Math. Karate Club

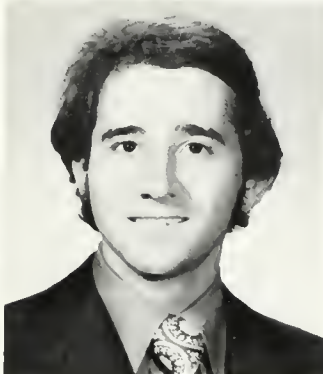

OLIVER, LAWRENCE G., Gloucester Point. B.S. in Biology. Scuba Diving Club — president. Biology Club, Queen's Guard

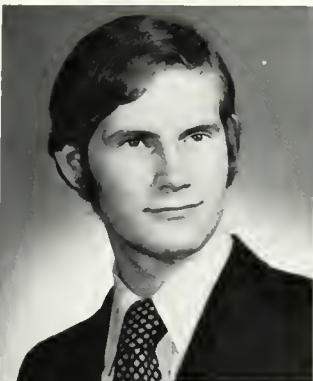

OSBORNE, JAMES G., Dix Hills, New York. A.B. in History. Sigma Alpha Epsilon, Varsity Lacrosse, Basketball, Football, Volleyball, Softball Intramurals.

PAGAN, JOHN RUSTON, Little Rock, Arkansas. Speaker of the Senate, Student Association — representative, parliamentarian, Omicron Delta Kappa, Pi Lambda Phi — pledge marshal, Resident Associate, College-wide committee, General Honors program, Departmental Honors — History, Junior Year at Exeter.

PAINTER, DENNIS WAYNE, Waynesboro. B.A. in Economics. *Colonial Echo* — photographer. Baptist Student Union, Fencing. Band.

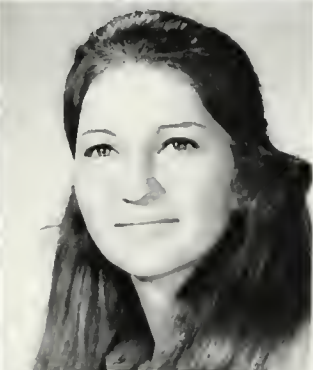

PAPADOPOLOS, MARGARET, McLean. A.B. in Elementary Education. Kappa Kappa Gamma — athletic chairman, songleader, Orchesis, Women's Volleyball.

PAUL, CYNDRY, Charleston, South Carolina. B.S. in Biology. Transferred from Hood College. Canterbury Club.

PAYNE, PHILIP, Colonial Heights. B.S. in Psychology. William and Mary Journal of Psychology. WATS.

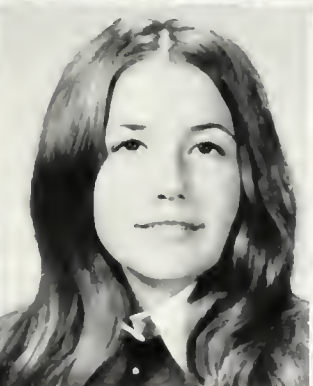

PERDUE, BRENDA GAIL, Rocky Mount. A.B. in Math. Alpha Chi Omega — recording secretary, Abelian Society.

PERKA, KATHLEEN JEAN, Alexandria. A.B. in Fine Arts. Transferred from University of Virginia. Pi Beta Phi — historian, music chairman, *Colonial Echo* — art editor, William and Mary Theatre, Backdrop Club, Chorus.

PERKINS, NANCY ANN, Alexandria. B.S. in Biology. Phi Sigma, Chemistry Club, Biology Club.

PETERSON DAVID SPENCER Charlottesville. A B in History Honors Program, Merit Scholarship, William and Mary REVIEW, WATS

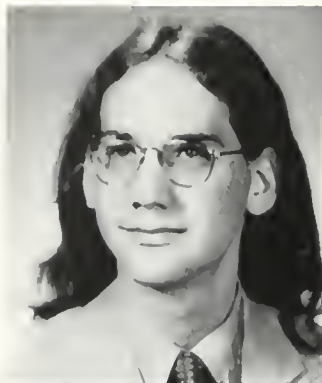

PETERSON, ELIZABETH HILL, Prince George. B S. in Biology Delta Delta Delta — Historian, Asst house president, Freshman and varsity cheerleader, COLONIAL ECHO, Intramurals

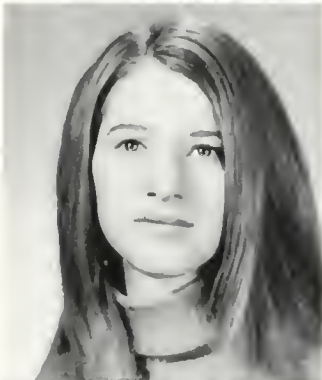

PETOCZ, DENNIS STEVEN, Garfield, N.J. A B in Physical Education. Kappa Alpha, P E Majors Club — Programs Chairman, Football, Rugby.



PETRAVAGE, NANCY HELEN, McLean. A B in English.



PETTY, ROBERT TUCKER, Franklin. A.B. in Business Management Sigma Chi, Alpha Phi Omega, Student Liaison Chairman, College Committee on Scheduling



PHILLIPS, GREGORY C., Venice, Fla. B.S. in Physics.



PHILLIPS, THOMPSON S., JR., Newport News. A B in Business Management Sigma Nu, Lacrosse.



PITTMAN, BEVERLY BABB, Waverly. A B in Elementary Education.



PLETHOS, MARY ANN, Newport News. A B in History



POLLIN, NANCY V., Springfield A B. in English. Kappa Kappa Gamma — Social chairman, WCWM.



POLLOCK, MICHAEL ELWOOD, Townsend. A B in Government. College Observer, Baptist Student Union, College Republicans, Young Americans for Freedom — president, Debate Council, Russian Club, Band





PONZO, ANGELA MARIE, Newport News. A B. in Psychology Saturday Tutoring
 POWELL, LYNN PRODELL, Portsmouth. A B. in Psychology
 POWERS, CHRISTOPHER B., Bon Air B.B.A. in Business Administration. Lambda Chi Alpha — secretary, Scabbard and Blade — president, *College Observer* — sports editor, *Colonial Echo*, Freshman Basketball, R.O.T.C



PRESSMAN, MARC, Arlington B.S. in Biology Phi Sigma — treasurer, William and Mary Amateur Radio Club — trustee, Balfour Hillel Society.
 PRICE, KATHLEEN, Bowling Green. A B. in Fine Arts Kappa Alpha Theta — rush chairman
 PRITCHARD, CHALMER LEE, Hopewell. B.S. in Physical Education. Sigma Nu, Interfraternity Council Representative. Physical Education Majors Club, Golf Team.

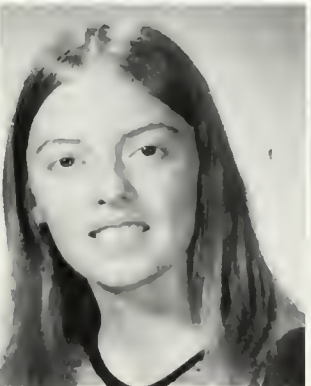

PURDY, DONALD A., Media, Pa. A B. in Government. Omicron Delta Kappa *Flat Hat* — columnist, sports editor, WCWM, Student Association — president, Senior Class — president, *The Academic Review* — editor, Who's Who Among Students, President's Aide, College-wide Committees — Environmental, Educational Policy, Honorary Degrees
 RABENOLD, VICTORIA J., Allentown, Pa. A B. in Economics. Brown Dormitory Council — chairman, Student Association — Environment Committee, Tennis, Intramurals.
 RAFANELLI, ALBERT, Santa Rosa, California. A B. in Classical Studies Classics Club — President

RANSON ROBERT HENRY, Hawthorne, N.Y. A B in History. Sigma Chi — president, *WCWM*, Board of Student Affairs — chairman, Student Association — vice president, President's Aide



RAYMOND, DEBORAH KAYE, Richmond A B in Secondary Education.

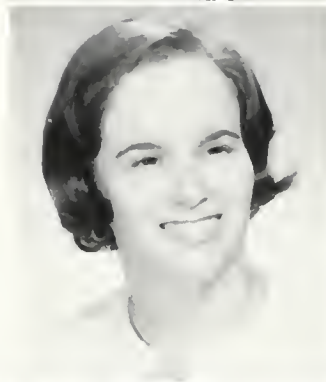

READ, SUSAN ELAINE, Wilmington, Del. A B. in Economics. Chi Omega — treasurer, Sponsor, Intramurals

RECTOR, LEANNA, Glassboro, N.J. A B in Elementary Education. Circle K, Campus Gold.
REFORD, LAWRENCE HAROLD, Norfolk. A B. in History. Lyon G Tyler Historical Society, Young Republicans, Young Americans for Freedom, German Club, Canterbury Club.

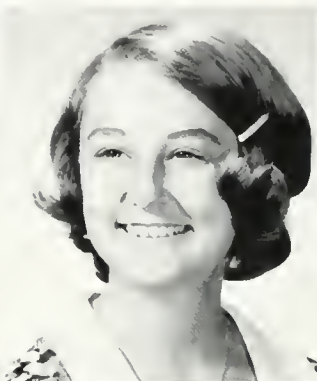

REHMKE, JANE THERESA, Bernardsville, N.J. B S in Chemistry. Delta Omicron, Chorus, Orchestra, Young Republicans, Chemistry Club, Newman Club, Canterbury Club.

REILLY, CHRISTINE FARRELL, Richmond A B. in English. Chi Omega — Panhellenic Council, Rush Chairman; Chorus, Sponsor, Intramurals
REISER, THOMAS A. Alpine, N.J. A B. in Philosophy. Transferred from U.S. Coast Guard Academy. Pi Kappa Alpha



REITZ, MARK GEORGE, Springfield. B S in Biology. ROTC, Band.

REYNOLDS, MARK R., Danville. A B in English. Pi Delta Epsilon, *Flat Hat* — news editor, editorial editor, managing editor; William and Mary Christian Fellowship, Honors Program, Premiere Theatre.

REYNOLDS, ROLAND ALAN, Virginia Beach A B. in Government.





REYNOLDS, VANDA KAY, Martinsburg, W. Va. A.B. in Mathematics. Kappa Delta — secretary. Abelian Society, Delta Phi Alpha, Wesley Foundation.

RICE, DONALD SEWARD, Naugatuck, Ct. A.B. in History. Alpha Phi Omega — president.

RICHARD, A. KELLY, Ridgewood, N.J. A.B. in Fine Arts. Transferred from Lake Erie College.

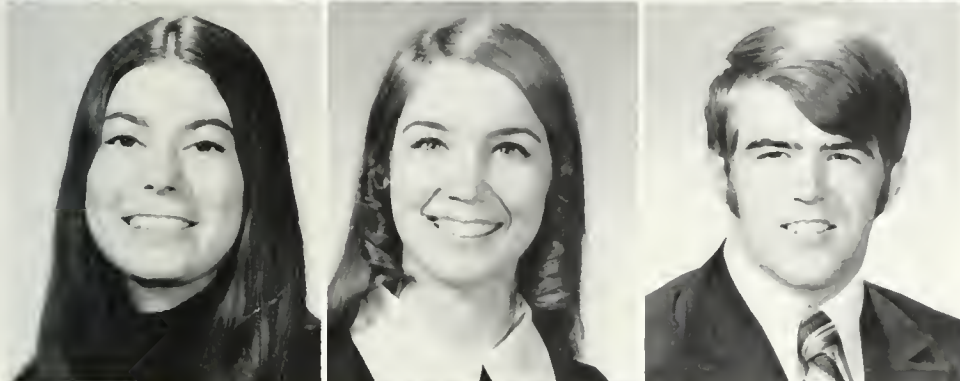

RICHARDSON, CAROL ANN, Arlington A.B. in History. Gamma Phi Beta — pledge director. Colonial Echo, Chorus, W.A.T.S., Freshman Counselor, Hockey.

RICHESON, MARY ANN S., Springfield A.B. in English. Kappa Kappa Gamma — social chairman. Orchestras, Chorus, ROTC Princess.

RICHESON, WILLIAM EDWARD, Fairfax A.B. in Business Management. Lambda Chi Alpha. Intramurals, Interfraternity Council, ROTC, Scabbard and Blade.



RILEY, JANINE ALICE WHITNEY, Williamsburg A.B. in Elementary Education. Transferred from North Carolina State University.

RITTER, ROBERT T., New Milford, N.J. A.B. in Accounting. Theta Delta Chi — treasurer. Lacrosse.

RIVOIRE, LUCIE H., Lewisburg, Pa. A.B. in Fine Arts. Chorus, Choir, Sponsor, Environment Committee.



ROBERTS JEFFREY BERTRAND Gaithersburg, Md A B in Business Management Sigma Chi, *Colonial Echo*, W A T S , Society for the Advancement of Management, William and Mary Christian Fellowship, Lutheran Student Association, Orientation Aide, Intramurals
 ROBERTS, WILLIAM L. Cranford, N.J. A B in Accounting Sigma Chi — rush chairman Student Association, Young Republicans, Drug Action Center
 ROSENBERGER, HENRY STEPHEN Lynchburg A B in Psychology Environment Committee, Circle K



ROSSER, PAUL MONROE, Forest A B in History Sigma Pi, Intramurals
 ROWLAND, NANCY LEE, Timonium, Md A B in Education, Mortar Board — vice president, Resident Assistant Circle K, Westminster Fellowship — vice president
 RUEBENS, SIMON HOWARD, Manassas A B in Sociology Pi Lambda Phi — treasurer, vice president, Intramurals, Group Leader.



RUSSELL, DAVID MITCHELL, Roanoke, A B in Business Management Sigma Phi Epsilon — secretary Intramurals
 RUSSELL, LINDA SUE, Arlington, A B in Psychology
 ST DENIS, EILEEN JOSEPHINE, Winchester, A B in Business Management Kappa Delta — parliamentarian, treasurer, Society for the Advancement of Management, Sponsor, WRA





SAMMONS, MARY VIRGINIA, Shawsville. A B in English. Gamma Phi Beta — secretary. *Colonial Echo*, Sponsor, Intramurals



SANKEY, DOUGLAS EUGENE, Hudson, Ohio. A B in International Relations. Lambda Chi Alpha, Omicron Delta Kappa. Sigma Delta Psi, Golf.



SATTERFIELD, RICHARD BENJAMIN, JR., Richmond. A B. in History
SAVAGE, EMMA TALBERT, Buena Vista. A B in Elementary Education. Kappa Delta Pi, Circle K. Freshman counselor.
SAVEDGE, SUZANNE PRYOR, Norfolk. A B in Elementary Education. Chi Omega

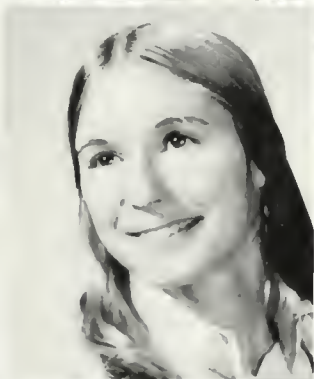
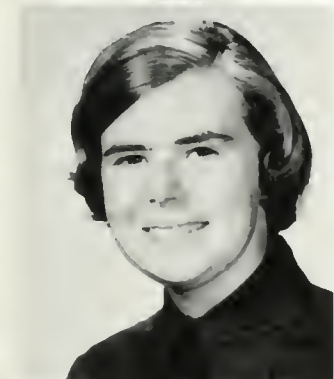

SAYRE, CHERYL CRESS, Lynchburg. A B in Economics. Orchestra
SCHONFELD, SUSAN WOODWARD, Great Neck, N.Y. A B in Psychology. Day Care
SCHRECK, CHRISTOPHER JOSEPH, Savannah, Ga. A B in Classical Studies. *College Observer*, Phi Eta Sigma — vice president. Classics Club, German Club, Newman Club, Orientation Aide



SCHUTTE, HAZEL ANNE, Richmond. A B in English. Transferred from St. Joseph College. WATS
SCOFIELD, DAVID CHARLES, Arlington. A B in Economics. WCWM, Orchestra Band
SCOLARO, PAUL ROBERT, North Babylon, N.Y. A.B. in Physical Education. Kappa Sigma, Fellowship of Christian Athletes. P.E. Majors Club — president, Football — All Southern Conference Baseball

SCOTT A CARLISLE, Belize City, British Honduras B S in Mathematics Abelian Society
 SCOTT, FRANK ALEXANDER, JR Radford A B in Economics Pi Lambda Phi, Omicron Delta Kappa, Basketball Tennis
 SEAVER, OEBORAH JANE, Fayetteville, N C. B S in Biology Transferred from Marietta College. Sigma Kappa, Orchestis.



SELF, WILLIAM SIDNEY, III, Roanoke A B in English
 SHANKLE, REBECCA, Annandale A B in Psychology Alpha Chi Omega, Chorus
 SHEPHERD, GEORGE KIRBY, Warren, N J B S in Mathematics Young Americans for Freedom, Abelian Society, Band



SHERIDAN, PAUL MICHAEL, Duxbury, Mass A B in Business Management. Transferred from U.S Military Academy Pi Kappa Alpha, ROTC, Intramurals



SHOWERS, JOHNNA LEE, Chester A B in Elementary Education Chi Omega — pledge trainer, Sponsor, House President, Intramurals



SIEMBIEDA, FREDERICK JOHN, Springfield, Pa A.B in History Transferred from Widener College. Football, Intramurals.



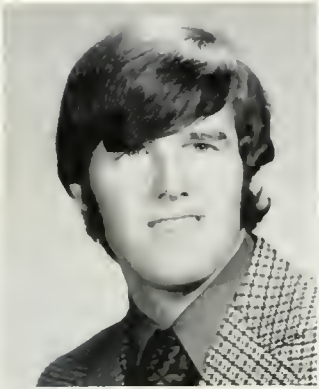

SINGLETON, RONALD EDWARD, Richmond A B in English Transferred from Ferrum Junior College. *FLAT HAT*
 SLAUGHTER, PAMELA CAROLINE, Portsmouth, A B in Anthropology Transferred from Emory and Henry College WATS, Chorus, Intramurals
 SMETHURST, RICHARD LEE, Springfield, A B in Physical Education PE Majors Club, William and Mary Christian Fellowship, Fellowship of Christian Athletes.



SMITH, ALISON JOSEPHINE, Manoroneck N Y A B in French.
 SMITH, DANNY KEITH, Portsmouth, A B in History WCWM, COLONIAL ECHO, Young Republicans
 SMITH DEREK LEE, Richmond A.B. in Government. Student Association, Young Republicans Orientation Aide, Pi Delta Phi



SMITH, FRANK LLOYD, Williamsburg A B in English, Christian Science Organization
 SMITH, LARK GARGES, Williamsburg A B in Spanish, Sigma Delta Pi, Christian Science Organization, Hockey Team
 SMITH STEPHEN MICHAEL, Norfolk A B in Business Phi Mu Alpha Sinfonia — treasurer, Band Young Republicans, Society for Advancement of Management, Westminster Fellowship

SMITH, ROBERT MILLER, Annandale B S in Biology SCUBA Club, Biology Club, Queen's Guard



SMITH SUSANNE G. Alexandria, A B in History Gamma Phi Beta — treasurer, Campus Gold, Delta Omicron, Chorus, Choir, Field Hockey, Lacrosse, Intramurals



SNEAD, GEORGE W., JR., Salem, B S in Biology Alpha Phi Omega, Phi Eta Sigma, Phi Sigma



SNIPES, LUCAS A., Greenville, S.C. A B in Economics *FLAT HAT*, *WCWM*, Student Association, Biology Club, Anthropology Club, Young Republicans, Wesley Foundation.



SNYDER, STEPHEN M., Greencastle, Pa B S in Geology Cross Country, Track
SORDILL, WILLIAM PATTERSON, Upper Montclair, N J. A B in Elementary Education.

SPACK, GEORGE ROBERT, JR., Salem, Ohio A B in History Lambda Chi Alpha — secretary, treasurer, Sigma Delta Psi, Basketball, Intramurals.

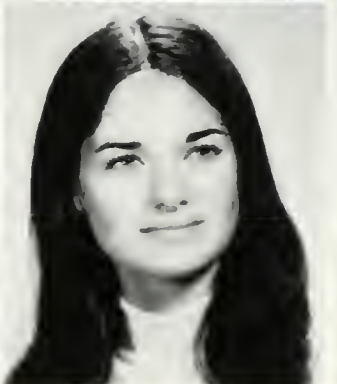

SPENCER, JAMES LITTLETON, Newport News A.B. in Interdisciplinary Transferred from Wake Forest University. Sigma Nu Lacrosse
SPIEGEL, JOAN ASHFORD, Centerport, N Y A B in Elementary Education Pi Beta Phi, WRA, Kappa Alpha Sweetheart

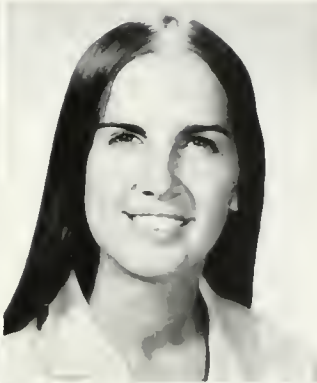

STAMPS, R. TIM, Falls Church. B S in Biology
Theta Delta Chi — Inter-Fraternity Council representative, Intramurals, Soccer — Tri-captain
STANFORD, KAREN L., Malvern, Pa A B in History
Gamma Phi Beta, Pi Delta Phi, Chorus, Hockey Tennis
STAYTON, LINDA KAREN, Scotch Plains, N J
A B in Art History Pi Beta Phi.



STENSTROM, JOHN ROSS, Arlington A B in Mathematics. Transferred from George Mason College. Young Americans for Freedom — President, Vice-president, Young Republicans, newspaper staff, yearbook staff
STEPHENS, JOHN ROBY, Seattle, Wash B S. in Biology William and Mary Moratorium Committee; *William and Mary Review*, Dorm Council
STOHNER, ROBERT WAYNE, Moorestown, N J A B. in History Kappa Sigma — Corresponding Secretary; intramurals

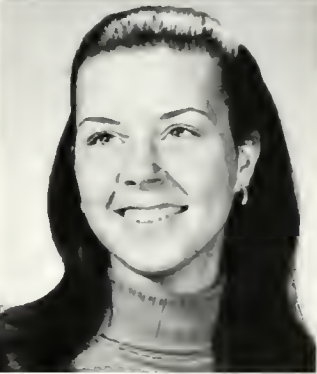

STONE, CATHERINE DENNIS, Richmond B B A in Business Management Pi Beta Phi, Panhellenic Council — president, Hockey



STORM, ROBERT WARREN JR Colorado Springs, Colo. A B in History Phi Mu Alpha Sinfonia — Executive Alumni Secretary, Canterbury Club; Westminster Fellowship — Business manager, Inter-Varsity Christian Fellowship, *WCWM, Flat Hat, College Observer* — News editor, Editor-in-chief, Sinfonicron Opera Company, Lyon G Tyler Historical Society — Vice-president, President, Young Republicans, Young Americans for Freedom — Vice-president, President, Parliamentarian; Botetourt Bibliographical Society



STORY, ALLEN CAPEL Courtland B B A in Business Administration Management
STRUCKELL, SARA J. Ocean City N J B B A in Accounting Pi Beta Phi — treasurer Alpha Lambda Delta
SULLIVAN, RONALD WAYNE, Springfield B B A in Business Management Lambda Chi Alpha DMS Football

TAIT DEBBIE Richmond A B in Fine Arts. Delta Delta Delta — Panhellenic representative. Freshman cheerleading Sponsor. Panhellenic Council — treasurer

TALIS, SARA JOAN Caldwell, New Jersey A B in English Transferred from Barry College Pi Beta Phi Resident Assistant Academic Dean's Council, Dean of Women's Council

TATEM CAROLYN Annandale A B in Secondary Education Phi Kappa Tau — Sweetheart.



TAYLOR, MARGARET KIMBERLY, Moorestown, New Jersey A B. in Psychology Chi Omega.

TAYLOR, MARSHA KAY, Zanesville, Ohio A B in Psychology Phi Mu — rush chairman, pledge director. Kappa Delta Pi. Circle K. WATS

TESSIER NORMAN R., Alexandria B S in Biology William and Mary Christian Fellowship.

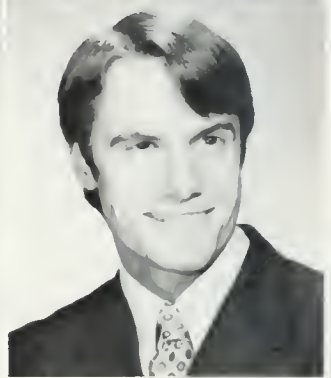
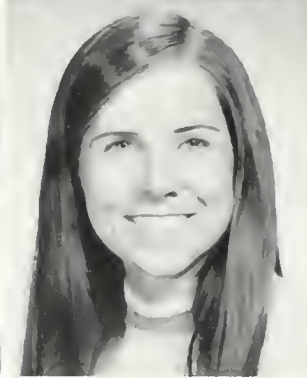
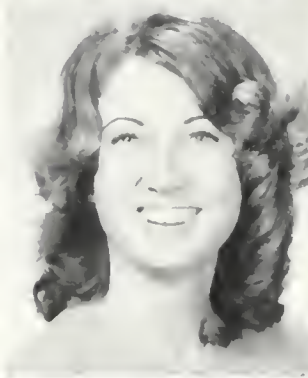

THIELE ELIZABETH STONE, Charlottesville, B S in Biology. Gamma Phi Beta — vice president. Pi Delta Phi. Phi Sigma. General Honors Program. College-wide Reading Program, WRA Hockey, Lacrosse, Basketball



THOMAS, JAMES JOSEPH, Allentown, Pa A B in Government Kappa Alpha — president, vice president, rush chairman, pledge class president. College-wide committee, Karate Club, Football, Wrestling

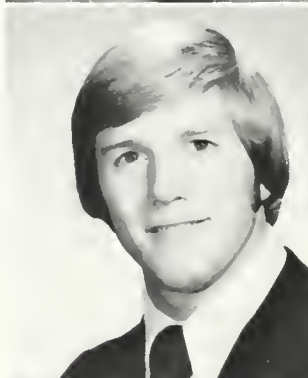

THOMPSON JANET EMILY, Vienna A B in English Alpha Chi Omega — corresponding secretary Young Democrats. Circle K. WATS. College-wide committee, WDA, Counselor, Student Education Association



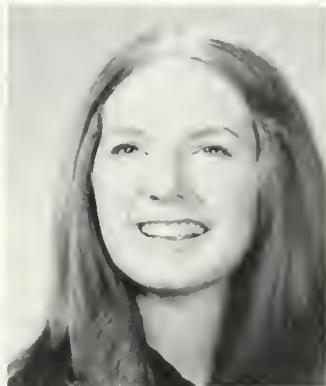

THOMPSON, LINDA A., Portland, Maine A.B. in Government Junior year at Schiller College. Delta Delta Delta.



TILSON, CHERYLE ELIZABETH, Gloucester B.B.S. in Business management Alpha Chi Omega. College Republicans; Society for the Advancement of Management.



TIMPANARA, PATRICIA LYNN Mountainside, N.J. B.S. in Chemistry Kappa Delta — Press chairman, magazine chairman, Chemistry Club; *Colonial Echo*; Intramurals



TINKER DAVE, Baltimore, Md A B in Govern-
ment Lambda Chi Alpha — Basketball
TOKARZ JOSEPH THOMAS II Richmond B B A
in Management Sigma Alpha Epsilon — treasurer,
secretary, Interfraternity Council — representative,
treasurer Society for the Advancement of Manage-
ment Group leader, Intramurals
TOMLINSON TIMOTHY A Arlington B S in
Biology NDFS — vice president, Student Associa-
tion

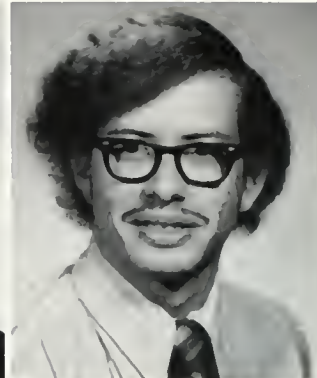
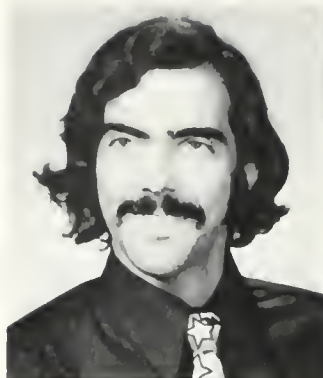

TOPP, DEBORAH Newport News B S in Biology
Transferred from Mary Washington. Newman
Club, German Club, Intramurals



TRAMMELL, JEFFREY DAVIS, Blountstown, Fla
A B in History Lambda Chi Alpha — president,
scholarship chairman, Young Democrats, Fellow-
ship of Christian Athletes — secretary, Basketball
— All Southern Conference



TRASATTI, DENISE, Stratford, New Jersey A B in
Fine Arts
TRESTER, GAYLE ALLEN, A B in Math Alpha Chi
Omega, Abelian Society
TRUESDELL, SHARON LEE, Williamsburg B B A
in Business Administration Pi Beta Phi — social
chairman.



RUCKER, DALE MAXINE, Altavista A B in Eco-
nomics
UMSTOTT, MARTHA L., Arlington A B in Eng-
lish Transferred from West Virginia University
Student Association, WDA Resident Assistant,
Circle K.
VAIDEN MISH, Williamsburg A B in Economics
Transferred from Queens College.

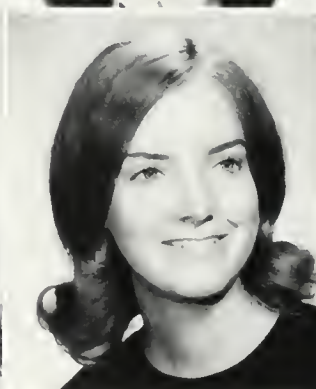

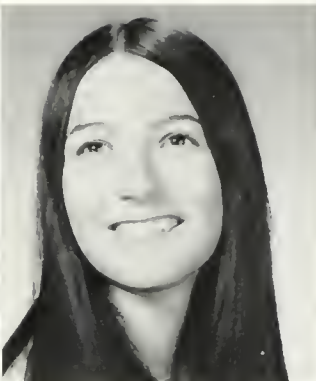

VANCHO, MARK. Williamsburg B S in Physics
Basketball manager
VANDERLINDE, SUSAN Delmar, N Y A B in
Psychology Kappa Delta — historian; *Colonial
Echo* — organizations editor, WRA manager
Hockey Sponsor
VANDERWERFF, KAREN Allendale, N J A B in
Elementary Education Circle K, WATS



VAN WINKLE, JOYCE MARLOU, Alexandria A B
in Elementary Education *William and Mary Re-
view*, WATS



VARNER, SANDRA KAY, MONTEREY B S in
Physics Sigma Pi Sigma Environment Committee.



VAUGHAN, NEDRA FAY, York Pa B A in History
Kappa Alpha Theta



VILE JOHN Stanley A B in Government Delta
sigma Rho-Tau Kappa Alpha, F H C Student Asso-
ciation, Debate Council — president, William and
Mary Christian Fellowship Honors program

WACHTER BRUCE ROY Bayshore, N.Y. B.S. in Physical Education Kappa Alpha — social chairman football

WACK ELAINE MARIE Annandale A.B. in Art Gamma Phi Beta — scholarship chairman, *Flat Hat*, chorus

WALDO, SAMUEL SWIFT, Montgomery Ala B.S. in Biology Kappa Alpha — President, Vice-president

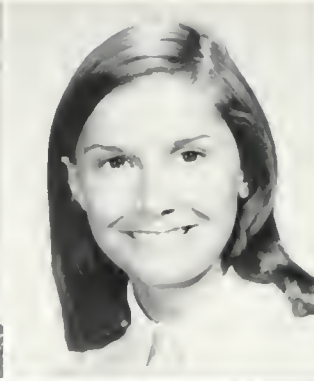

WALLACE ROBERT Hershey Pa A.B. in Health and Physical Education Kappa Sigma — Vice-president President Fellowship of Christian Athletes, Physical Education Majors Club, Football, Baseball

WALLS, REBECCA JEAN Arlington A.B. in Economics Chi Omega, Meremettes

WALSH JOHN KENNETH, JR. Swarthmore, Pa. B.S. in Physics Transferred from Oberlin, Amateur Radio Club, Scuba Club

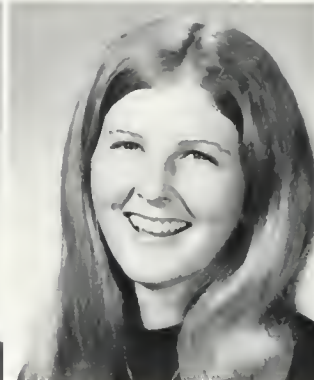

WALSH MARGARET MAY, Washington, D.C. A.B. in English Gamma Phi Beta — President, Activities chairman, Mortarboard Student Association, Women's Dormitory Association — Dorm representative, Judicial Board, Ludwell house president, Intramurals, Basketball, Hockey

WASS, JOHN GREGORY Fort Wayne, Ind B.B.A. in Accounting Sigma Chi — Treasurer; Eta Sigma Phi; Botetourt Bibliographical Society, Accounting Society Young Republicans

WAUFLE, ALAN DUANE, Charlottesville A.B. in Fine Arts Young Republicans, Men's Dormitory Council



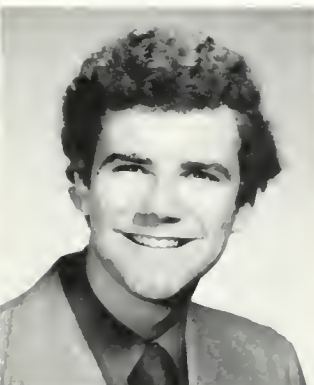
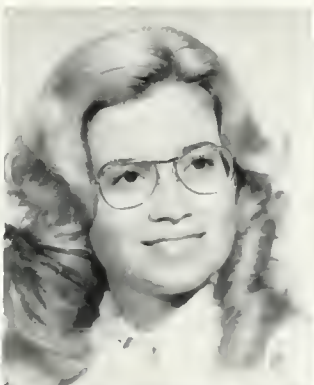
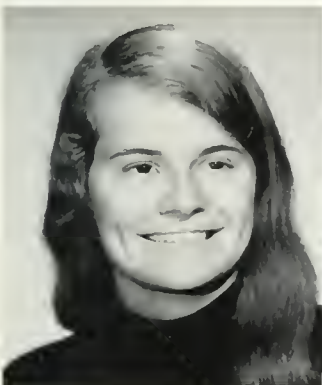

WEBER, SUSAN M, Williamsburg A B in History
 WEINBERGER, ADRIENNE, Springfield A B in Government
 WETTA, DANIEL JOSEPH JR, Richmond A B in History Circle K



WHITE, PHYLLIS, Broadway A B in Psychology Chi Omega — historian, chapter correspondent Honor Council, Resident Assistant, Chorus
 WHITING, COLLEEN, Richmond A B in Psychology Alpha Lambda Delta, *The William and Mary Review*, WATS
 WIGGINS, PATRICIA LYNN, Alexandria A B in English Transferred from Mary Washington *Review*, Poetry Board

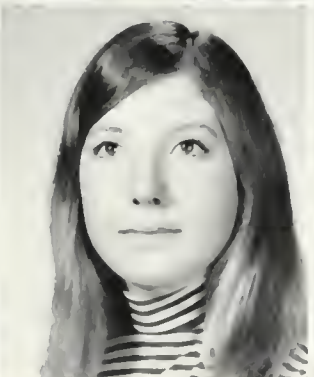

WILBURN JOHN ASHLEY, Alexandria A B in Government Band, Band Council
 WILLIAMS CAROL IRWIN, Berwyn Pa A B in Fine Arts *Weathervane*, Young Republicans Society for the Advancement of Management Drug Action Center Dorm Council Hockey Intramurals
 WILLIAMS NANCY, Springfield A B in Music Transferred from University of North Carolina Delta Omicron



WILLIAMS, SALLY MACON Portsmouth B S in Biology Kappa Delta, Colonial Echo, Phi Sigma, Pi Delta Phi.



WILLIAMS, SHARON E., Newport News A B in Art History Chorus



WILLIS, HELENE M. Norfolk, A B in Sociology Alpha Chi Omega — social chairman, Eta Sigma Pi Alpha Kappa Delta, Sponsor, Intramurals

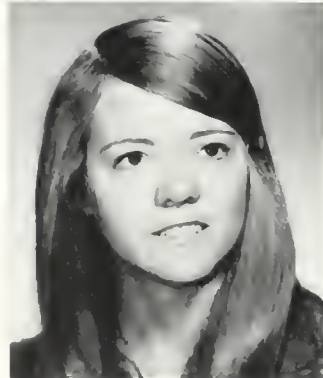



WINFREE, KATHERINE, Alexandria A B in English Delta Delta Delta, Sigma Delta Pi, Alpha Lambda Delta
 WINGFIELD, WILLIAM LYNN, JR., Ashland A B in Government, Pi Lambda Phi, Dorm council
 WINKFIELD, MARY MARSHALL, Strasburg A B in Business Management Kappa Alpha Theta, *Flar Hat*, Society for the Advancement of Management, W A T.S.



WINSLOW, PATRICIA ANN Newport News A B in Psychology Transferred from Christopher Newport College Circle K
 WISOR, BARRY FREDERICK, Fort Wayne, Ind A B in History Sigma Chi, Eta Sigma Phi, Student Association, Lyon G. Tyler Historical Society, Bote-tourt Bibliographical Society
 WOOD, LILLA DIEHL, Petersburg A B in English, Delta Delta Delta — House President, Sponsor

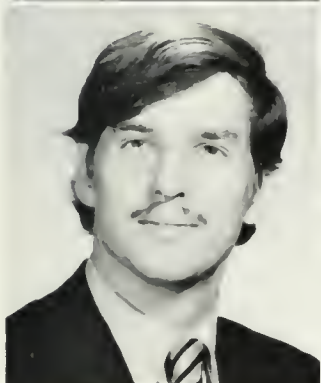

WOOD, THOMAS B., Falls Church B S in Chemistry Phi Eta Sigma, Canterbury Association, William and Mary Christian Fellowship, Track
 WOODALL, BARBARA SUSANNE, Richmond, A B in Individual in Society Delta Delta Delta Mortar Board, *Colonial Echo*, College Wide Reading Program — Retreat chairman, President's Aide, Project Plus Resident Associate, College Wide Committee
 WOODY, LANDON HARRISON, Richmond B S in Mathematics, Delta Delta Delta — social chairman.



WULFKEN CHRISTINE MARIE, Salem B S in Biology *Colonial Echo*, Outing Club.
 WYNNE, ALISTAIR THOMAS, Montclair, N J A B in English *Williams and Mary Review*, Intersivity Christian Fellowship, Baptist Student Union, Dormitory Council, Choir, Intramurals.
 YOUNG DAVID STANLEY Petersburg A B in Philosophy Transferred from Richard Bland College

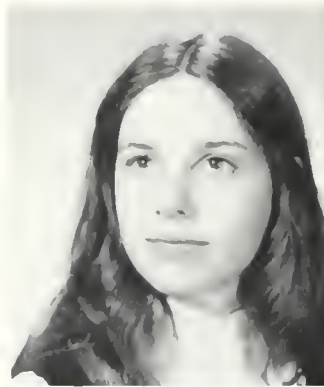

YOUNG, RICHARD SCOTT, Norfolk. A B in Psychology Sigma Pi — Vice president, president.
 ZETTLER, JEAN LOUISE, Yardley, Pa. A.B. in Psychology Circle K, W A T.S.
 ZIMMERMAN, JOSEPH JOHN, Edison, N J A.B. in Government. Pi Lambda Phi, Swimming, Intramurals

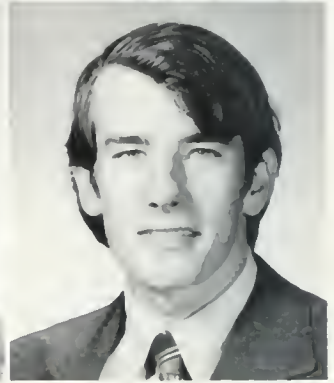

ZIMMERMAN, KATHRYN LEE, Leesburg A B in Business Management Dormitory Council, Orchestris, Sponsor, Basketball, Lacrosse, Swimming



PAP
 FAC
 /
 S
 C





*BAIN, LAURA Williamsburg A B
in elementary Education.*





Juniors

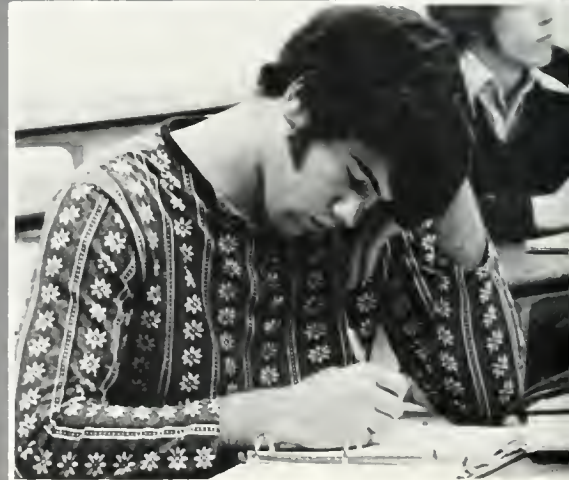



ADAMS, PATRICIA LYNN Portsmouth. Physical Education.
 ADERTON DOROTHY CHRISTINE, Lynchburg Biology
 ALDERMAN, ELIZABETH CLAIRE, McLean Elementary Education
 ALLEN, CAROLE RUTH, Woodbridge Psychology
 ALLEN LINDA CHRISTINE, Annandale Economics.



AMBURN MOLLI LOU, Harrisonburg. Psychology
 AMMONS, STANLEY WARREN, Richmond Biology
 ANDREWS, GAIL C., Arlington History
 ANTHONY, MARY ELLEN, Williamsburg Fine Arts.
 APGAR, SUE ELLEN, Bound Brook, N.J. Accounting



ARAUJO, STEPHEN KURT, Springfield Modern Languages
 AREY, SUSAN-GAIL, Norfolk German
 ARMSTRONG, THOMAS HOWARD, Fredericksburg Economics
 ARNAUDIN, RICHARD ALLISON, Eden, N.C. Biology
 BAILEY, EDCO LEE, Spring Grove English



BAKER, VIRGINIA LEE, Moorestown, N.J. English
 BALSER, JUDY FRIEL, Covington Elementary Education
 BAZAN, ELIZABETH B., Rockville, Md. Anthropology
 BEELER, SARAH ANN, Cleveland Heights, Ohio Biology
 BEHRINGER, BETSY J., Old Greenwich, Conn. Fine Arts.



BELCHES, ALAN THOMAS, Prince George, English.
 BENTON, JUANITA F., Amburg, Fine Arts
 BERGER, GLENN LEE, Gretna, Economics
 BERGMAN, JANE ELIZABETH, Mendham, N.J. Mathematics
 BERNER, LYNN JEANETTE, West Lafayette, Ind. History

BIGGS REBECCA LYNN Castlewood Elementary
Education
BISH CHARLES ALLEN Goldvein Business
BLEVINS ALTON EDWARD Roanoke Biology
BLUMBERG CHARLES NEWTON Stamford,
Conn Philosophy
BOWERS ELIZABETH SHERWOOD Hanover
Elementary Education



BOWMAN GLENNA SUE Mt Jackson Mathe-
matics
BRADFORD PATRICIA LYNN Richmond Ac-
counting
BRIGHAM, BRENDA ADELE, Triangle Business
BROACHE, BEVERLY CAROL, Parksley Elementary
Education
BROWN POLLY ANN Kettering Ohio English



BRUGGEN LYNNE KATHERINE, South Riverside,
Ill English
BRUNI, FRANK D, Richmond Biology
BRYANT, LINDA LOUISE, Newport News Govern-
ment
BUDMAN STEVEN LEE, Newport News Govern-
ment.
BULMER, SHERYLL LYNN Falls Church Govern-
ment



BUTTS, JOHN WALKER, Rockville, Md History
BYERS, DIANE F, State College, Pa Accounting
CAREY, DOUGLAS JOHN Providence, R I Mathe-
matics
CARFAGNO, ALLEN ROBERT, Newark N J Gov-
ernment
CARLI, A DAVID, Richmond, Business



CARMINES WILLIAM PRESTON, Hampton Busi-
ness
CARTER, BRENDA ELAINE, Chase City Biology
CARTER, HAROLD M JR Annandale Govern-
ment
CHEEZUM, THOMAS RAYMOND, Springfield
Biology
CHENAULT, LEWIS M., Aylett Geology



CHENEY SARA CULVER, Arlington History
CHITTUM, SUSAN LYNNE, Chesapeake
CHRISTIANSON CORNELL T, Fair Lawn, N J
Economics
CLARK ALEXIS MILLS, Williamsburg Chemistry
CLARK, JANIS LEAH Roanoke Classical Studies



CLEMMER DEBORAH JEAN Souderton, Pa So-
ciology
CLEWS KAREN JANE, Trenton, N J Psychology
COLE, BARBARA LYNN Newport News Educa-
tion
COMBS VIOLET MILTON PRICE, Lexington, Ky
Fine Arts
CONLEY, DOUGLAS GILES, Alexandria Russian
Studies





COOPER, BETTY ANNE, Richmond Elementary Education
 COPLEY, SUSAN B. Lynchburg English
 CORNWELL, CRAIG THORNTON, Leesburg Fine Arts
 COTTER, ALICIA ANN Fairfax German
 COULTER, BARBARA STEWART, Fanwood, N J History

COUSINS, TERESA C. McKenney Government
 CREECH, BARBARA Newport News Education
 CROSSLAND, STEPHEN PAUL Carrsville Biology-Anthropology
 DAUBERT, ALBERT GUY, JR. Moorestown, N J Accounting
 DAUGMAN, ELLEN ANNA Greenville, N C English

DAVID, THOMAS EDWARD Norton Performing Arts
 DAYER, PAUL ARTHUR, East Aurora, N Y Accounting
 DEARFIELD, KERRY L. Silver Spring Md Biology
 DELOZIER JOHN DAVID Maryville, Tenn Biology
 DEMBO, BARBARA LEE, Vienna Elementary Education

DICKSON ROBERT BRENT Fairfax Chemistry
 DILLON, SANDRA KAYE Danville Elementary Education
 DOUGHERTY STEPHEN ALAN Fairfax Government
 DOWLING LYNNE ELLEN Severna Park Md Mathematics
 DUNCAN THOMAS G Birmingham, Mich Government

DURHAM WILLIAM FICKLIN Tappahannock History
 EARLEY, EVELYN Indiana Pa Biology
 EARLY SUSAN HOWARD Hillsville Biology
 EINSTEIN WILLIAM EDWARD Alexandria English
 ELLER NANCY JO Kinnelon N J English

EPPE, THOMAS WALTON JR Amelia Chemistry
 ESTES, ROBEY WEBB Richmond Business
 EURE WERDNA WAYLAND JR Falls Church Biology
 FARMER STEVEN WAYNE Roanoke Mathematics
 FAUST JANE MCGINNIS Helena Ark Elementary Education

FAWVER DARLENE ELIZABETH, Arlington Math-
ematics
FERRARI JOAN EILEEN Norfolk Biology
FERRELL SUSAN DIANNE Norfolk Mathematics
FINN BARBARA LEE Rosemont, Pa Elementary
Education
FENTA JOHN WRIGHT Arlington, Accounting



FOLLINI, DONNA JUNE, Commack N Y History
FOOS BARBARA J., Roslyn, Pa Psychology
FOSTER LINDA CAROL, Farmville, Psychology
FOYE MARY CATHERINE, Springfield English
FRACHER, CHRISTOPHER HOWELL, Waynesboro,
Psychology



FRANK, DOUGLAS WADE Richmond History
FREEMAN MARTHA LEE, Lynchburg Sociology
FROST JOHN S Vinton, Business Management
GAINES, WILLIAM HARRIS III, Richmond His-
tory
GALLAGHER CARROLL S., Village Biology



GALLOWAY SUSAN W., Lynchburg Mathemat-
ics
GAMMILL, DEBORAH GAIL, McLean Anthropol-
ogy

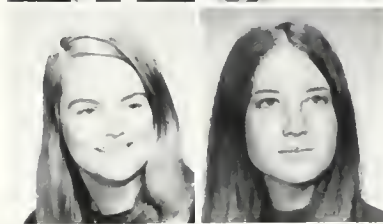

GANDY, JANE GRIFFITH, Lafayette, Calif Elemen-
tary Education
GARTON, DEBRA PAIGE, Richmond Sociology



GEARING, MILTON L., Wallingford, Conn Psychol-
ogy
GEERINCK, PATRICIA, Oakland N J Spanish.



GENTRY, RUTH YVONNE, Newport News, Psy-
chology
GERMOTH, TED CALVIN Broadway Chemistry



GILBERT MARCIA ANN, Newport News Psychol-
ogy
GOODMAN CHARLES BYERLY, JR., Amelia Busi-
ness Management



GRAHAM, STEVE ROSS, Newport News Physical
Education
GRAICHEN MARY ELIZABETH Vienna Chemis-
try

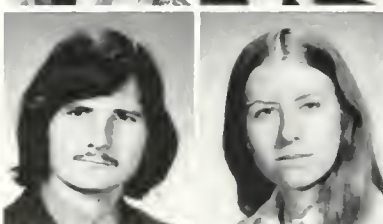

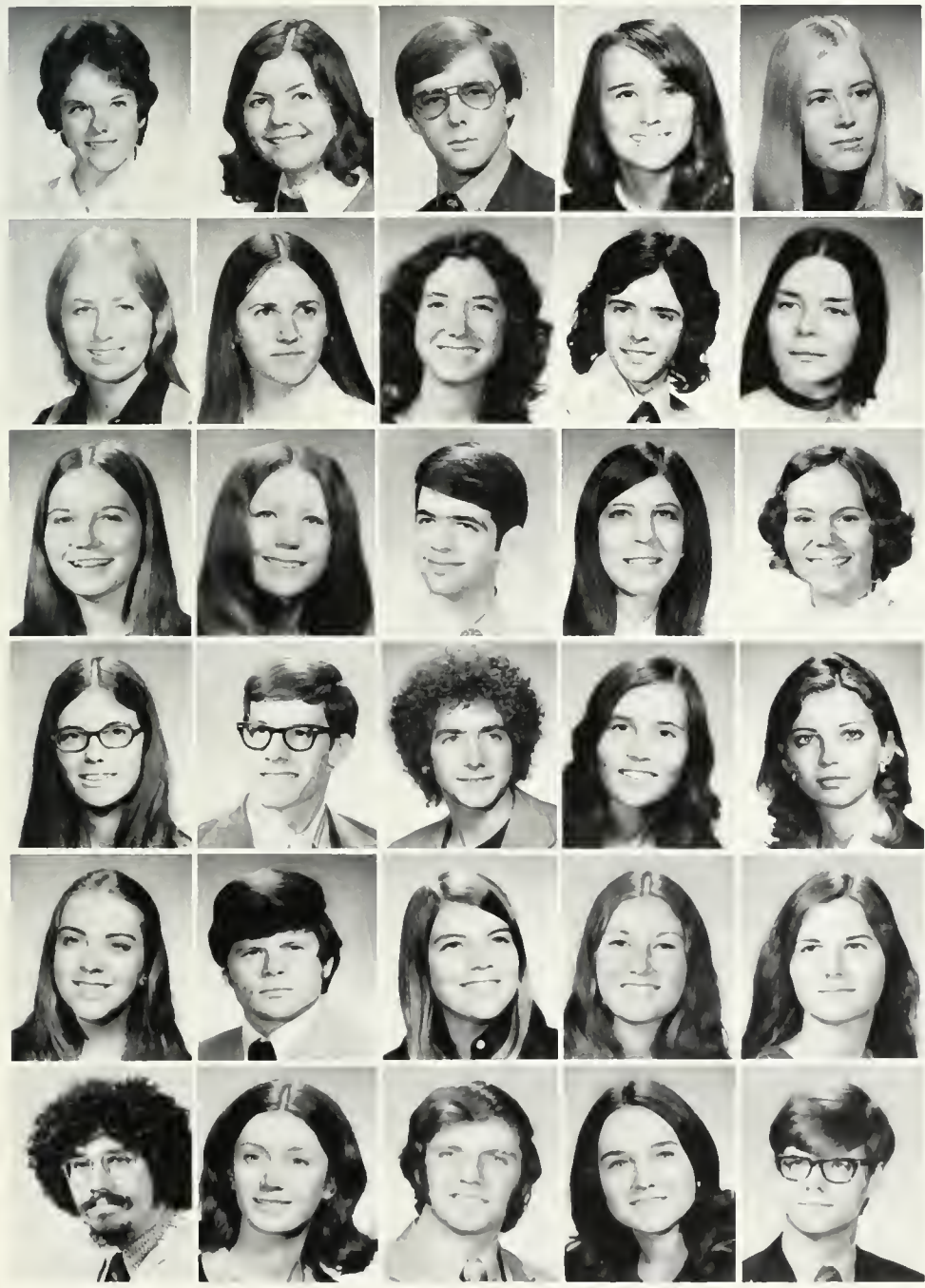

GREGORY, MARY JORDAN Winchester French
 GREGORY, MYRA FAYE, Martinsville English
 GRESHAM, JOHN R., Portsmouth History
 GREY, EMILY MEARS, Onancock Biology
 GRIFFIN, REGINA MAY, Clarksville, English

GUENTHER, TATJANA, Lynchburg German.
 GUNN, ELIZABETH LEE, Lynchburg Mathematics
 HABERMAN, MARYELLEN, Vienna Chemistry
 HAGUE, BISHOP FLOOD, JR. Richmond Anthro-
 pology
 HALDANE, DARA LYNN, Annandale History

HALE, CLAUDIA ANNE, Hampton, Spanish
 HALE, MARY EILEEN, Richmond Accounting
 HALL, ROBERT A., N. Arlington, Music
 HAND, PATRICIA DIANA, Newport News Mathe-
 matics
 HARSCH, SUSAN ELAINE, West Chester, Pa. En-
 glish.

HART, LINDA SUE, Richmond Mathematics
 HARVEY, PAUL FRANCIS, Virginia Beach Mathe-
 matics.
 HAUSE, MICHAEL MAYNARD, Newport News
 Psychology
 HAYS, PATRICIA MARY, Richmond Psychobiol-
 ogy
 HILLOCK, LAURA L. Mexico Anthropology

HOAGLAND, CARY CHILDRESS, Warrenton Ger-
 man
 HOLLIS, JOHN L., Norfolk Business
 HOLT, VICKY RAINE, Hopewell Fine Arts
 HONEBRINK, CAROL C., Merion, Pa. Mathemat-
 ics
 HOOK, MARGARET ANN, Fenton Mich German

HORBAL, STEVEN ALAN, Colonial Heights Gov-
 ernment
 HORN, LINDA ANN, Clifton Business Manage-
 ment
 HORTON, ALVIN JAMES, Arlington English
 HOWARD, MARTHA ELLEN, Norfolk History
 HOWE, ALLEN KINNE, Alexandria Chemistry

HUDSON MICHAEL WAYNE Richmond. Business Administration
 HUDSPETH JEAN MARY, Montgomery Ala English
 HUESTON JANE ELLEN Harrisonburg Elementary Education
 HUTCHINSON MARY H Gathersburg Md English
 JAMES JON GAIL Kansas City Kan History

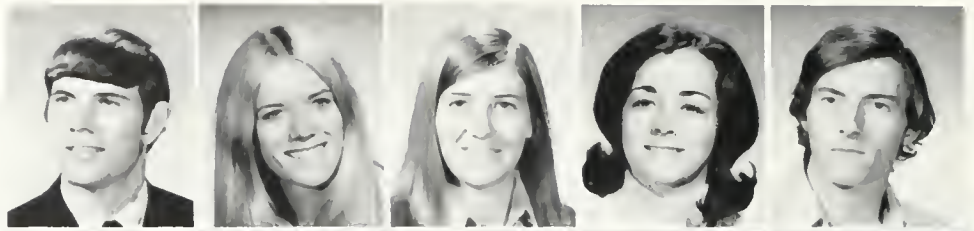

JOHNSON DAVID ALAN Williamsburg Biology
 JONES DEBORAH VIRGINIA, Vinton Psychology
 JONES RICHARD ERNEST, JR., Yorktown Business
 JONES, SHARON IRENE, Arlington Biology
 JORDAN RODNEY KEITH, Suffolk Economics.



JUSINO ARMANDO H., Puerto Rico Biology
 KAROW, THOMAS EDWARD, Elkton. Philosophy
 KAYWELL, JAMES WALTER, Palm Beach, Fla Economics
 KEENAN, LAURIE ELIZABETH, Emporium, Pa English
 KENDRICK, JOAN DOUGLAS, Norfolk Psychology



KENNEDY, JAMES CLELLAN, Richmond. Psychology
 KINSEY, ROBYN MAYCE, Roanoke. Geology
 KITTERMAN, WILLIAM PARKER, Norfolk. Biology
 KLOPFER, AL, McLean Undeclared
 KNOX, JAMES L., Suffolk Business Management.



KOZIAR, WILLIAM JOSEPH, Washington, D.C. Government
 KRAMER, BERTON VINCENT, Arlington Government
 KRAWCZYK, MARY KATHERINE, Batavia N Y Fine Arts
 KROEGER, LINDA J., Houston, Tex Theater and Speech
 LANGHORNE, WILLIAM THOMAS, JR., Norfolk. Anthropology



LARGEN, JOYCE LEIGH, Wytheville Contemporary Literature
 LARRICK, SYDNEY GAYLE, Winchester History
 LAYNE, KAREN JOANNE, Woodbridge. Elementary Education
 LEE, ELIZABETH ANDERSON, Drexel Hill, Pa French
 LEE, NIKI W., Reston Sociology





LEWIS, IRWIN MORGAN JR New Rochelle, N Y Classical Studies.
 LIVELY, MARY WINONA Winchester Psychology.
 LOEHE, JOSEPH ROBERT, Springfield Chemistry
 LOETTERLE, RUTH IRENE, Springfield Biology
 LOVE, DENISE AGNES, Springfield Government.



MACKENZIE, EARLE ALEXANDER, Norfolk. Accounting
 MARSH, HOWARD MANSFIELD, WILLIAMSBURG Physics
 MASON, ANGELA ELIZABETH, Richmond Elementary Education
 MASON, LESLIE ANNE, Lynchburg. English
 MATHEWS, LINDEN ROSS, Portsmouth. Anthropology

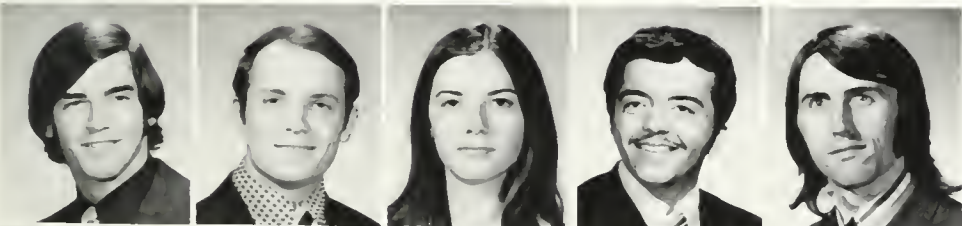

MATHIS, RANDALL McKEE, Annandale. Biology
 MAYO, ROBERT WOODRON, JR., Richmond Psychology
 McCLURE, MARILYN LEIGH, Arlington. Government
 McDANIEL, ROLAND, Richmond Mathematics
 McDONALD, WILLIAM LEWIS, Richmond Mass Communications



McMANUS, CYNTHIA ANN Lake Jackson, Tex Economics.
 McMULLAN KATHY LYNN Waynesboro. Psychology
 McPETERS, DONALD WAYNE, Richmond Accounting
 MEADOR, ELLEN BOYD, Vinton. English
 MELCHIORE, JUDY A Hartsdale, N Y History



MELFI, JOSEPH, Petersburg Economics
 MERNER LAURIE BETH, Avondale, Pa Economics
 MILES, RODNEY JAMES Saxis History
 MILLER, KRISTAL LEE, McLean Fine Arts
 MILLER, LAUREL ANN Pottstown Pa English



MILLER, MARGARET CAROLINE Annandale History
 MILLER ROBERT DALE Falls Church Economics
 MONCRIEF ROBERT LIPPY Hanover, Pa Music
 MOODY, ARTHUR MAXEY JR Blackstone Chemistry
 MOONEY MILTON NOEL Ashland Ohio Business Management

MORRISON ROBERTA LOUISE, Virginia Beach
Fine Arts
MURDEN STEVEN HOPE, Virginia Beach Fine
Arts
MURRILL, BRANSON WAYNE Richmond Mathe-
matics.
MUSSER, LINDA RENEE, Gaithersburg, Md En-
glish
MUSTAIN BELITA KAY, Culpeper Fine Arts.



MUSTARD, ELLEN MAE, Petersburg German
MYERS, JOHN BENTLEY, III, Christiansburg Busi-
ness Management.
NEIDLINGER, NANCY ALICE, Springfield Chemis-
try
NEWBERN, LINDA ANN, Virginia Beach, Biology.
NEWELL, JAMES EDWARD, Petersburg, Business
Management.



NORDSTROM, NANCY, Ashland, Ohio, English.
ODOM, SHANNON LYNN, Kingsport, Tenn. En-
glish
OKADA, DEBORAH M., Wynnewood, Pa. Element-
ary Education
OLOUGHLIN, JOHN JOSEPH, Oxon Hill, Md.
Government
OLSEN, JOHN GREGORY, Arlington, Economics

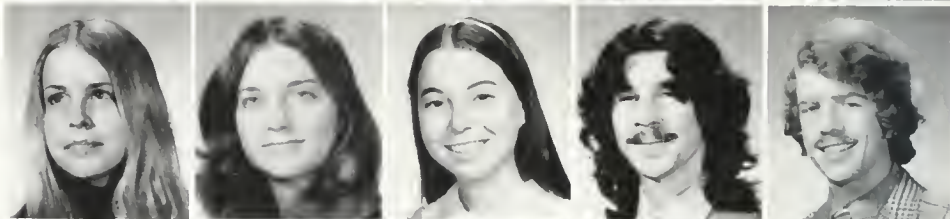

ORROCK, RICHARD DEAN, Woodford, History.
OWEN, CAROL MARIE, Ashland, Psychology
PARKER, DEBORAH ANN, Newport News Mathe-
matics.
PAUL, DESSIE PAULINE, Hampton, Economics.
PELLEGRIN, CORRINE SUE, Richmond Fine Arts



PENCE, BETTY JANE, Dayton, Business.
PHILLIPS, JULIA MAE, Freeport, Ill. Physics
POLIFKO, STEVEN PAUL, Woodbridge, Govern-
ment.
POWELL, KEVIN EUGENE, Williamsburg Biology
POWELL, PATRICIA LYNN, Culpeper Mathemat-
ics



PRATT, ROGER SHERWOOD, Arlington, American
Urban Studies
PULLIAM, JANE LYLE, Blacksburg Spanish
RAMBO, BARBARA LYNNE, Arlington, Interdisci-
plinary
RAUBACH, GAYLE ANN, Baltimore, Md. Element-
ary Education.
REED, ANNE HENRY, Martinsville, Elementary
Education





REES, JAMES CONWAY, IV, Richmond English.
 REIDMILLER, RANDALL KENT, Hopewell Accounting
 RHODES, JOHN SNEAD, Williamsburg Physical Education.
 RISDON, RONALD BARRY, Arlington Economics
 RIVES, CAROL JEAN, Guntersville, Ala. Physics

ROBERTSON, CATHERINE DOUGLAS, Richmond Government
 ROSS, LINDA ANNE, Medford N J Biology
 ROYSTON ACKLEY KENDALL Jr., Alexandria History
 RUSSELL, EMORY CLOKEY Jr., Flint Hill Economics
 RYAN, PATRICIA MAUREEN, Hampton Business Administration.

RYAN, ROBERT WILLIAM, New Milford, N J Art
 SANDERLIN, PATRICIA ANN, Virginia Beach Mathematics
 SAVAGE, MARTHA LIGON, Suffolk English
 SAYRE, MARIAN AMANDA, Balboa Canal Zone Economics
 SCHOFIELD, PHILIP C, Hinsdale Ill Math

SCHROEDER, BETH ANN, Beloit, Wisc Chemistry
 SCOTT, RANDOLPH STEPHEN, Collinsville Business Administration
 SEWALL, MARTHA DUDLEY, Newport News Fine Arts
 SHANK, SHARI, Fairfield Calif Physical Education
 SHARP, MAUD ANN, Hopewell Elementary Education



SHEARL, JAMES CHARLES Norfolk Sociology
SHEEHAN MICHAEL JOSEPH, Roanoke Psychol-
ogy



SHEPHERD, ELLEN VIRGINIA, Richmond Biology
SHERWOOD, JOHN L., Springfield, Biology
SHILLINGBURG, JOHN DOUGLAS, Hampton
Government
SIMMONS, PATRICIA ANN Fincastle, Secondary
Education
SINGS, LINDA ANNE, Richmond Government



SMITH, BYRD McALLISTER, Norfolk Math.
SMITH, GARY ALAN, Staunton Government
SMITH, LAURIE SANDERS, Grosse Pointe, Mich
History
SMITH, SCOTT WARREN, Duxbury Mass Fine
Arts
SMITH, SHELLEY KAREN, Naples, Fla French



SORRELL, DENISE LOUISE, Hampton Sociology
STATHIS, LOUIS C, Hopewell Accounting
STEVENS, ROBERT BRUCE, Annandale, Physics
STONE, NANCY LOHR, Glen Allen Psychology
STONEBURG, BETH LYNNE, Prince George, Eco-
nomics

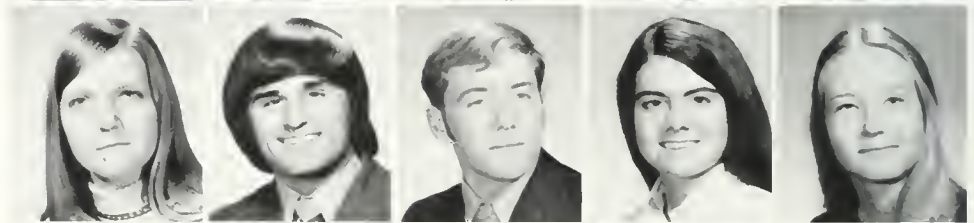

STOUFFER, MARTISCIA ALICE, Lansdowne, Pa
Biology
SULLIVAN, PATRICK GERALD Jr, Vienna, Phys-
ics
SWARTZ, WILLIAM BRUCE Covington Physical
Education
TABACCO, BONNIE LYNN St John, Virgin Isles,
Biology
TARANTINO, TONI, Colonial Heights Elementary
Education.



TAYLOR CHARLES HENRY Jr, Richmond Eco-
nomics
TAYLOR, STEPHANIE BARBOUR, Smithfield, N C
Fine Arts
TERRY DEBORAH S, Va, Beach Fine Arts
TERRY, THOMAS RAGLAND, Appomattox Span-
ish
THACHER BONNIE S Charlotte, N C Psychol-
ogy



THOMAS, ROSALIND P, McLean Sociology
THOMPSON MARY META College Station Psy-
chology-Sociology
TILLAR KATHRYN WILTOY Emporia Elementary
Education
TILLERY ROBERTA LOUISE, York Ala Govern-
ment
TODD KATHERINE ELIZABETH Richmond Eng-
lish





TOPPING, JOYCE LEE, Chesapeake Biology
 TOPPING, PAULETTE MOORE, Deltaville Elementary Education
 TOTTY ANNE BLANTON Earlysville Psychology
 VAUGHT, LAWRENCE CALVIN Jr., Hampton Anthropology
 VEDITZ, PAULA A., Williamsburg English



VERGARA, ROSALYN PATRICE, Hopewell Psychology
 VERMILYE, ELISABETH, Alexandria Anthropology
 VUKSTA, CHARLES ERIC, Hellertown Pa Economics
 WALKER, ELISE DOROTHY, Pittsford, N Y German
 WALLEN, CHRISTOPHER P., Old Bridge, N J German

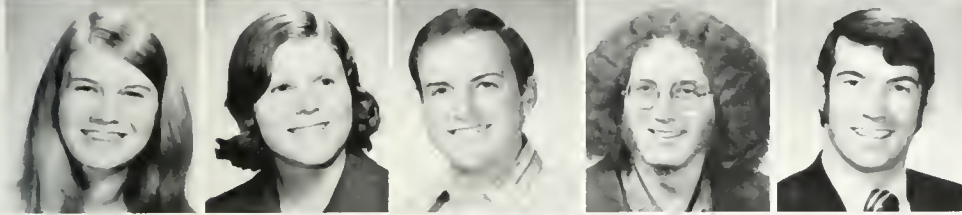

WALLINGER, LINDA MOODY, Richmond French
 WALPOLE, PAMELA CLARK, Chester Math
 WALKERS, KEVIN ALLEN, Salem Business Administration
 WATERS, MICHAEL GEORGE, Norfolk Chemistry
 WATKINS, THOMAS, Chagrin Falls, Ohio Accounting



WEINBERG STEVEN ALAN, Baltimore Md Accounting
 WEINHEIMER, ANNE HELEN, Indianapolis, Ind Theater
 WERTZ, WILLIAM HOWARD, Lebanon Penn Biology
 WESTBROOK, BETTY LOU, Waverly Government
 WHIPPLE, MARY BRENT, Richmond Biology

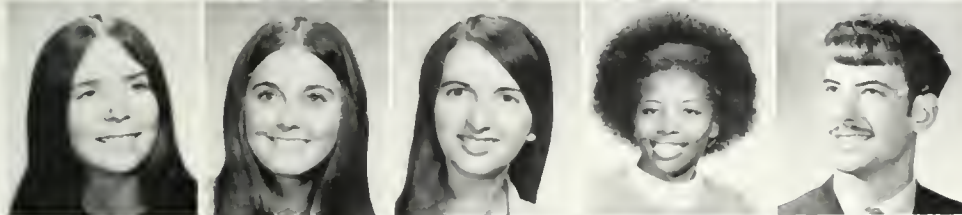

WHITE, ELISE CAROL, Upperco, Md Biology
 WHITLOW, CINDY LOU, Martinsville History
 WILBUR, RUTH ANN, Springfield Math
 WILLIAMS, RUBENIA GENICE, Portsmouth Government
 WILSON, CHARLES HERBERT III, Richmond Math



WOOD, FRANK JOSEPH, Va Beach Accounting
 WYLD, NANCY E., Spotsylvania Anthropology
 YAMAMOTO, KAREN JUNE, Bridgeton, N J German
 YANNELLO, KAREN MARIE, Richmond Government
 YOUNG, MARK DEWITT, Annandale Interdisciplinary





Sophomores



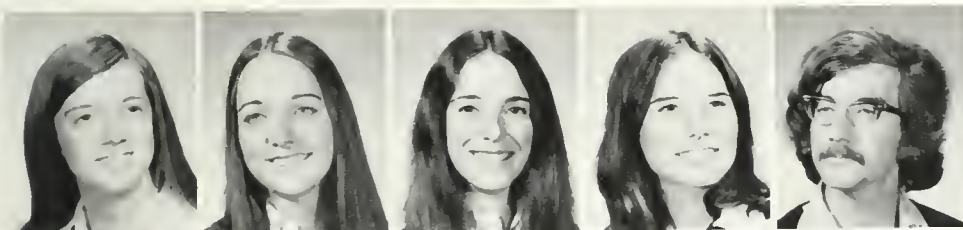

ABERNATHY, ANN CAROL, Richmond.
 ADAMS, ANN, Charleston, S.C.
 AGRESTA, LINDA J., Annandale.
 ALDERMAN, DORA MARIA, Norfolk.
 ALLEN, ALFORD AMAND, Portsmouth



ALLEN, DEBBIE L., McLean.
 ALLEY, ROSE MARIE, Colonial Heights.
 ANDERSON, CYNTHIA LEIGH, Norfolk.
 ANDERSON, JAMES WILLIAM, Roanoke.
 ANDERSON, LEONARD PORTER III, Rock Hill, S.C.

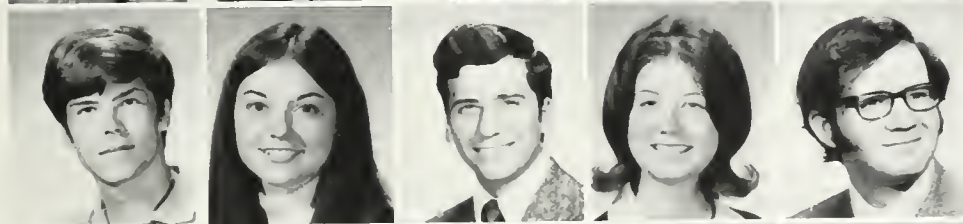

ANDREWS, WILLIAM HARRY, Alexandria.
 ANSTAEIT, WENDY LYNNE, Olean, N.Y.
 APOSTOLOU, NICHOLAS PETER, Roanoke.
 AUMICK, DEBRA LEE, Gautier, Ms
 AUSTIN, FRANKLIN BENJAMIN III, Chesapeake.

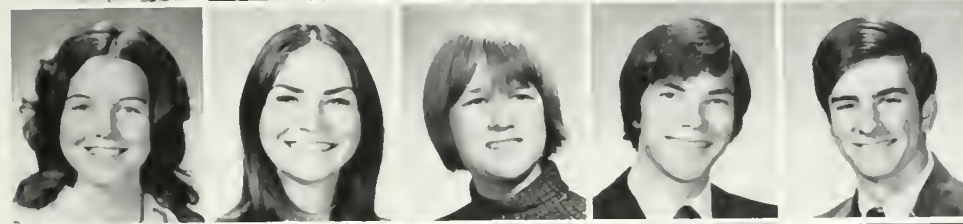

BAIRD, ANNE IRENE, Richmond
 BALLARD, REBECCA JEAN, Newport News.
 BANKS, JANE LEONARDI, Fredericksburg
 BANTHAM, JAMES WAYNE, New Paltz, N.Y.
 BARNES, WILLIAM THOMAS JR., Lumerville, Md.

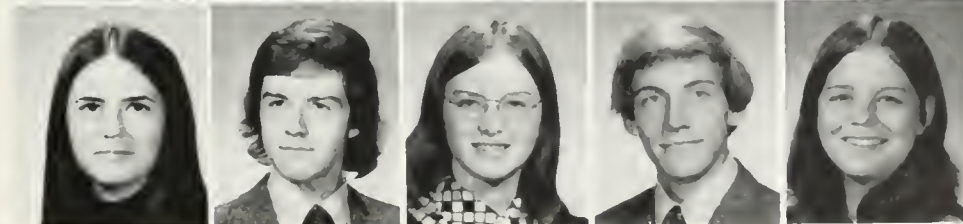

BARNEY, MARY BETH, Hagerstown Md
 BARRANGER, RANDOLPH DAVIES, Roanoke
 BEAL, JOAN SANDRA, Mechanicsville
 BEAVERS, JAMES LYNNARD, Roanoke.
 BERGER, JEAN CAROL, Gretna



BERRY, DAVID CAMERON Norfolk
 BETHEL, DOUGLAS WYATT, Richmond
 BIDWELL, WILLIAM JOSEPH, Cold Spring Harbor, N Y
 BINGHAM, BARBARA JEAN Cranford N J
 BLACK, JAMES VAN ISTENDAL, Marlton, N J



BLANCHARD, MARK L., Springfield
 BLANTON, CLAY BENNETT, Dahlgren
 BLENNER, ROBERT FREDERICK, Cleveland Heights, Ohio
 BLOUNT, DAVID L., Springfield
 BLUSH, JOHN CHARLES, Alexandria



BOONE, LANA GAYE, Hampton
 BOORSE, ETHEL LISE, Abington, Pa
 BOSTON, WARD, Alexandria
 BOWLES, KATHY ALMA, Richmond
 BRACKEN, DOUGLAS A., Elizabeth City, N C

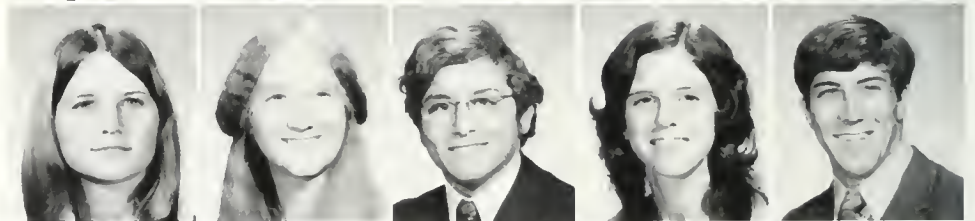

BRADLEY, REBECCA LOUISE, Bellamy
 BREHL, REBECCA NANCY, Valley Cottage, N Y
 BRIDGES, ROBERT KAYE, Virginia Beach
 BROOKS, WILLIAM EDGAR, JR, Mechanicsville
 BUCK, JOHN GREGORY, Williamsburg



BULLOCK, JAMES HOWARD, Alexandria
 BURGESS, NANCY PATRICIA, Norfolk
 BURKHART, FRANCIS W., Dix Hills, N Y
 BURKE, KATHLEEN CELIA, San Diego, Calif
 BURNETTE, RALPH EDWIN, JR., Lynchburg



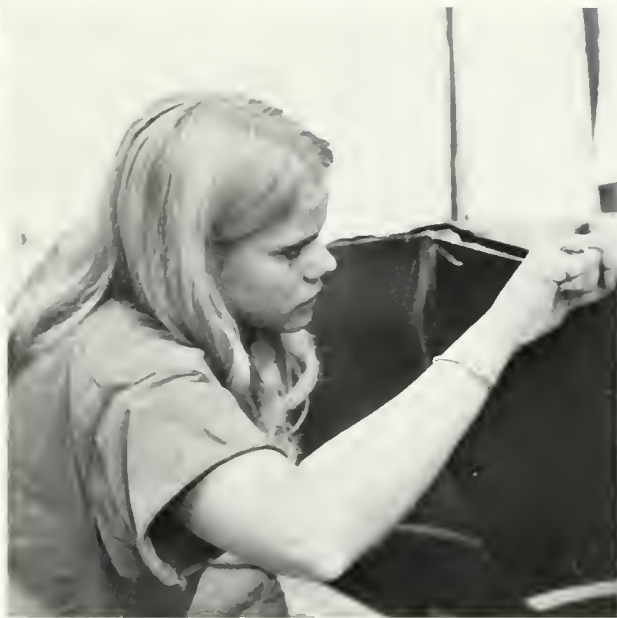

BURROW, GARY STEPHEN, Falls Church,
 BUSSEY, LAWRENCE D., Annandale
 BUTLER, DEBORAH ANN, Suffolk
 BUTLER, WILLIAM PATRICK, Enon
 BYERLY, DAVID GLEN, Covington

CALLAHAN, JOHN THOMAS, Norfolk
 CAPLINGER, WILLIAM OWEN, Falls Church
 CARR, VIRGINIA SUZANNE, Delmar, N.Y.
 CARY, BARBARA CAROL, Clarksville
 CHIRGOTIS, JOHN ANDREW, Sparta, Tenn.

CHRISTENSEN, LINDA KAY, Haddonfield, N.J.
 CLARK, ANNE LESLIE, Huntington, W. Va.
 CLARKE, RUTH ANNE, Lawrenceville
 CLEEK, LINDA ANN, Arlington
 CLEVER, ALVA JOHN EDWIN, Cornwall, England

COHN, JEFFREY SHELDON, Madison, N.J.
 COLE, LOUANNE C., Scotch Plains, N.J.
 COLLINS, PAUL STEVEN, Chesapeake
 CONKLIN, LARRY LEE, McLean
 CONWELL, LINDA SUSAN, Virginia Beach

COOK, DENNIS EDWIN, Newport News
 COOK, LINDA ANN, Springfield
 COOK, TIM EUGENE, Chambersburg, Pa.
 COOL, LINDA J., Roanoke
 CORBAT, PATRICIA LESLIE, Annandale

COX HELEN KAYE, Dahlgren
 CURLEY, CHARLES DANIEL III, Richmond
 DAUGHTREY, MARGERY LOUISE, Crozet
 DAVIS, JOCELYN S., Hatboro, Pa
 DAVISON, JAMES ERIC, Washington D C

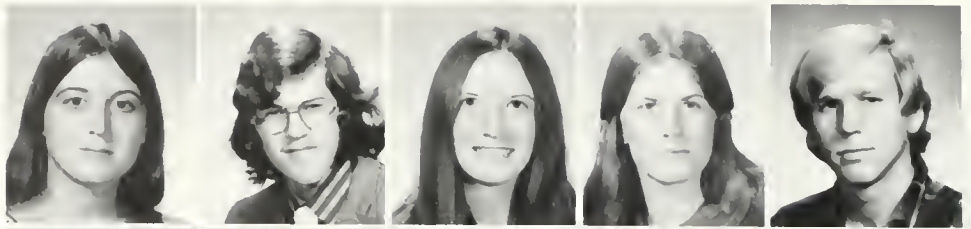

DEVINE, TRACY LEE, Ashland, Pa
 DEWILDE, CAROL JEAN, Falls Church
 DILLON, JOHN JAMES, Ramsey N.J
 DISCILLO, JAMES LEWIS, Alexandria
 DORMAN, LEANNE, Cincinnati, Ohio.

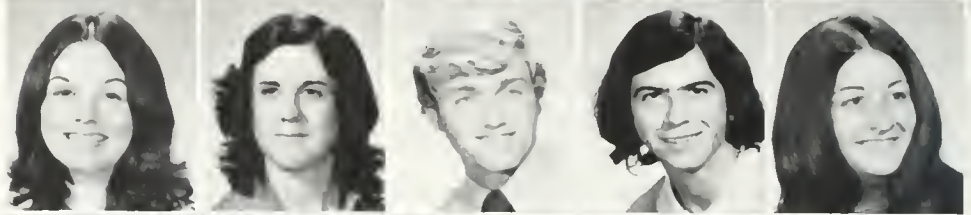

DRY, ELIZABETH, Simsbury, Conn.
 DUPONT, MARGARET CLARE, Potomac, Md
 DUVALL, RANDOLPH COURTLAND, Virginia
 Beach.
 EARNEST, CHARLOTTE ANN, Newport News
 ELLIS, SHIRLEY ELIZABETH, Clarksville



ELLISON, RUSSELL PATTERSON III, Richmond
 ENGLUND, CHRISTINA, Berea, Ohio.
 ETGEN, ANNE MARIE, Blacksburg
 EURE, JUDITH MARSH, Newport News
 EVANS, GILBERT GLENN, Littlestown, Pa

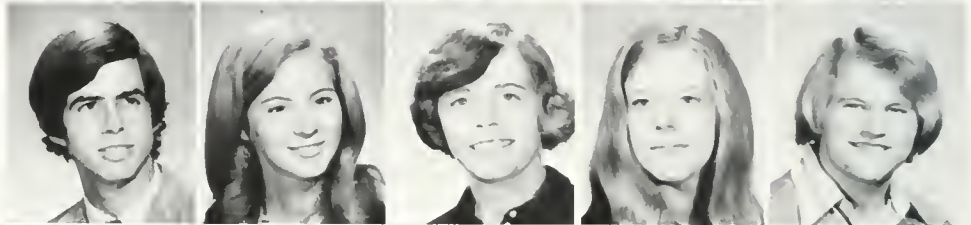

EVANS, JO ELLA, Poquoson.
 EVERETT, RITA ANN, Hopewell
 EWALD, CARLYN ADELE, New Shrewsbury, N J
 FAETH, FRANCIS PAUL, Plainview, N J
 FALCONE, JOHN ERNEST, Falls Church.





FALK, BRUCE EDMUND, Staunton
 FEDELES, DAVID EDWARD, Ambler, Pa
 FERGUSON, PATRICIA ANN, Arlington
 FERGUSON THOMAS WILLIAM, Summit, N J
 FERGUSSON, DOC., Evanston, Ill.



FINCH, THOMAS HARLAN, JR., Annandale.
 FISHER, DIANE LYNNE, Alexandria.
 FRANCE, BETTY JEANNE, Arlington.
 FROSCHE, BARBARA GALE, Washington, D C
 FUKUMOTO, WANDA JO, Harrisonburg.



FURLONG, CYNTHIA MARIE, Acton, Md
 GAEGLER, ANNETTE MARIE, McLean.
 GARMAN, CYNTHIA LEA, York, Pa
 GARNER, LISA M., Ft Eustis
 GARRETT, JENNY LEE, Bon Air



GARRETT, RANDY MICHAEL, Buffalo Junction
 GENTILE MARY CATHERINE Wauwatosa Wis
 GERDELMAN JOHN WILLIAM, Ballwin, Ms
 GERHART DOUGLAS CRAIG Souderton Pa
 GIACOMO, PAUL J Port Chester, Pa



GILBERT TERESA LEIGH, Covington
 GILL, CHARLES EDMUND BURWELL Ashland
 GILSTRAP, JAMES CLIFFORD Springfield
 GONZALES, CATHY LYNN Springfield
 GOODWIN ROBIN THAD, Oakmont, Pa

GOULD, RANDOLPH J., Norfolk
GRABLE, LISA LEONOR, McLean.



GRASS, LINDA JEAN, West Brattleboro, Vt.
GRATTON, MICHAEL WAYNE, Hampton.

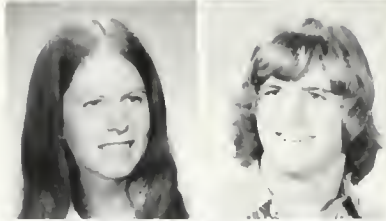

GRAY, EVELYN CARY, Chester
GRAY, MARY GILCHRIST, Sparks, Md



GRETSCH, HELEN MARIE, Manhasset, N Y
GRIFFIN, MARY CAMERON, Wilmington, Del.

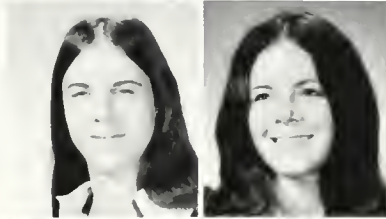

GRIFFITH, CHARLES KELLOGG, Westport, Conn.
GRIMSLEY, MARTHA PENN, Richmond
GROCHOWSKI, RAYMOND BERNARD, Newport
News
GROPPER, DIANE HAL, Wilmington, Del.
GRUMBLES, MARK KEVIN, Richmond

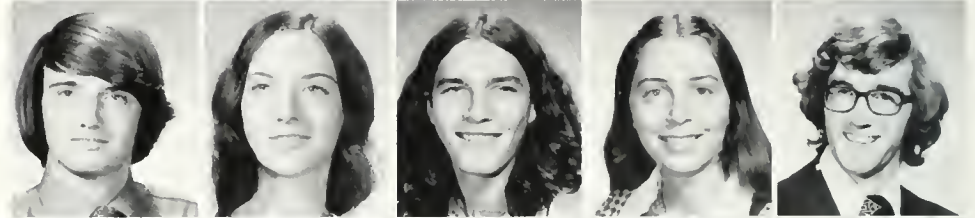

HABECK, JOHN EDWIN, Winchester.
HALL, JANET McNEAL, Mechanicsville
HAMAKER, BARBARA SALOME, Richmond.
HAMMOND, GEORGIA ANN, Salem.
HANCOCK, STEPHEN DENNIS, Seattle, Wash.



HARDEN, ROSLYN M., Atlanta, Ga
HARLEE, EDMUND DUVALL, Alexandria
HARPER, GARLAND RICHARD, Lynchburg
HARRIGAN, JOAN MAUREEN, Wyckoff, N J
HARRIS, SHERRIE ROXANNE, Virginia Beach



HARRISON, BARBARA ANNE, Portsmouth
HARRISON, SUSAN CARTER, Jacksonville, Fla
HAVENS, WILLIAM DODGE, Vienna.
HAYWORD, KIMBERLY ANN, Suffolk.
HEDRICH, JOAN CHRISTINE, McLean



HEISHMAN, BONITA GAIL, Mt. Jackson.
HESLEY, JOANNE MICHELLE, Richmond
HOARE, ALEXIS CATHERINE, Arlington
HODGES, ANNELLE VADEN, Chesapeake.
HOLBEN CHRISTINE E., Falls Church





HOLT, GEORGE EDWIN III, Fincastle.
 HUMPHRIES, PEYTON KENT, Fredericksburg
 HURWITT, VERONICA LYNN, Summit, N.J.
 HUSSEY, DANIEL JOSEPH, Alexandria.
 IRVIN, LYNNE ELLEN, Fairfax Station.



JONES, K. C., Falls Church.
 JONES, KEVIN ROBERT, Arlington.
 JONES, REBECCA ANN, Falls Church.
 JOYCE, CHRISTOPHER M., Falls Church.
 JUDKINS, JAMES CHARLES, Arlington.



JUSTICE, SUSAN ELAINE, Newport News.
 KAMMERER, JON STEVE, Berkeley Heights, N.J.
 KASSEM, CHERRIE LOU, Blacksburg.
 KELLEY, MARTHA ELLIS, Woodbridge.
 KELLEY, RICHARD WILLIAM, Mechanicsville.

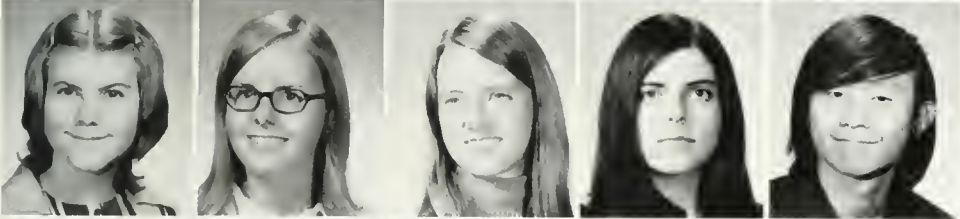

KELLY, DELINDA JUNE, Arlington.
 KENDRICK, CAROL, Toms River, N.J.
 KENNEDY, KAREN HANCOCK, Arlington.
 KESSEL, DIANE LEE, Hampton.
 KIM, JOHNNY, Seoul, Korea.



KISSIAH, RICHARD CLARK, Overland Park, Kan-
 sas.
 KNIBB, ANITA MARIE, Hampton.
 KOENIG, JANE, Warrenton.
 KOHLHAS, NANCY L., Downingtown, Penna
 KOLBE, JOHN CHRISTIAN, Richmond

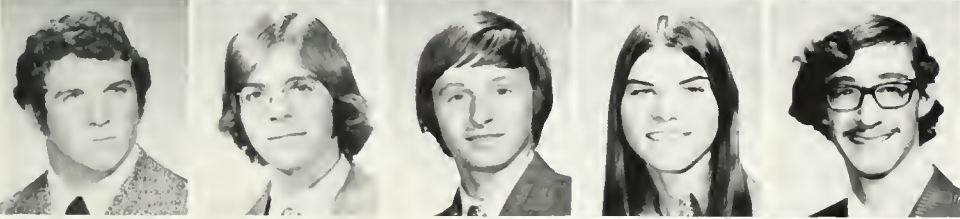

KREBS, JAMES F., Lake Forest, Ill.
 KRIZMAN, RICHARD JAMES, Leawood, Kansas.
 KUKOL, ALBERT B., Saddle Brook, N.J.
 LAMOND, SALLY JANE, Albany, N.Y.
 LANDFIELD, KEN GLEN, Arlington



LARRICK, STEPHAN RICHARD, Richmond
 LARSEN, JAMES RICHARD, Virginia Beach.

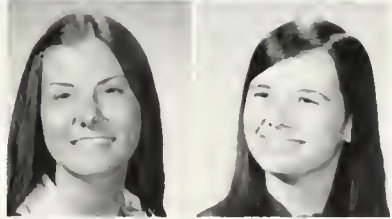

LASCARA, MARGARET CATHERINE, Norfolk.
 LAUGHON, SYLVIA DIANE, Lynch Station

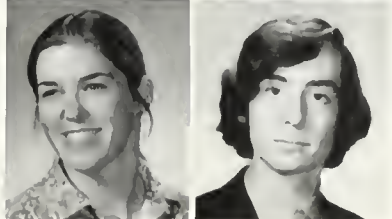

LAWLOR, MARGARET MARY, Paoli, Pa.
 LESSER, DAVID BRUCE, Trenton, N.J.

LEWIS CYNTHIA ANN Columbia Ms
 LICHLITER LINDA LEE McLean
 LIDWIN MICHAEL WALTER, Passaic N J
 LIEB JAMES MICHAEL, Falls Church
 LIIVAK HELDUR Lakewood N J



LILLARD, JULIA ROSE Fort Campbell, Kenty
 LILLEY, MARY DUNN Carson.
 LIM ALISON Reston
 LINDEN AMANDA LOUISE, Kew Gardens, N Y
 LINEHAN, KITTIE ANN Wheaton, Md



LINSLEY, GAIL STEVENS, Virginia Beach
 LLOYD, JANICE ELIZABETH, Glen Allen.
 LLOYD, ROBERT BRUCE, LYNCHBURG
 LONAS, LINDA JO, Manassas.
 LORGUS, WAYNE R, West Chester, Pa



MADRID, MOIRA S, Quezon City Philippines
 MANNING JANIS M, Arlington
 MARCUSON, MARY LOU, Bawlings
 MARGRAVE, ROBERT EDWARD, Springfield.
 MARREN BERNARD D, White Plains, N Y

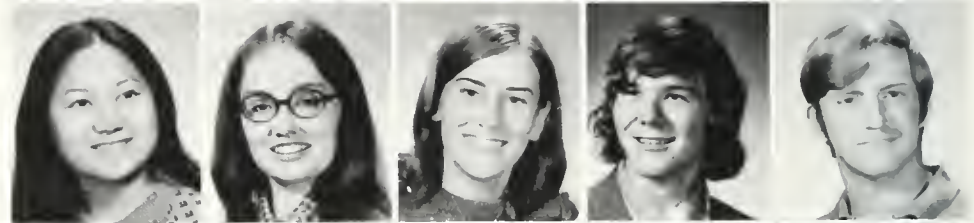

MARSHALL, DEBRA WOODWARD, Urbanna
 MARSHALL, KATHY, Dayton, Ohio
 MARTIN, CHESTER LYNN, Franklin
 MARTINO, MARK PHILIP, Indianapolis, Ind
 MASTERTSON, JOSEPH HENRY, Guilford, Conn.



MAURIZI, CARMELLA, Versailles, Pa
 MAREY, ELLIS FRANKLIN, Newport News
 McCARRON KAREN BRADSHAW, Newport
 News.
 McClure, JAMES A, Spottwood
 MURRAY, ROBERT HALE, Troutville





McCONNELL, GEORGE GILBERT, Madison Heights.
 McCULLOCH, ROBERT WILLIAM, Cheverly, Md
 McEWAN, EILEEN MARY, Charleston, S.C.
 McGUIRE, ANNE LINDSAY, Arlington.
 McHUGH, COLLEEN, Alexandria

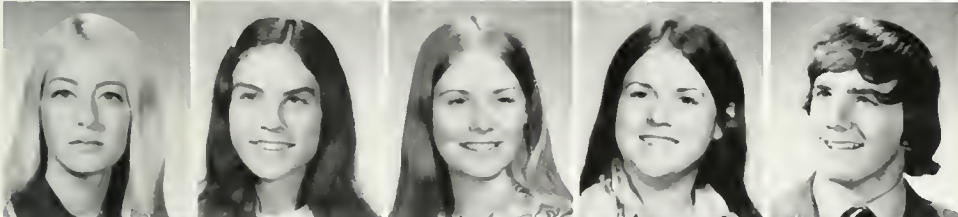

McKECHNIE, CHRISTINE ELIZABETH, Fairfax
 McKENNON, ELIZABETH ANNE, Springfield
 McKENZIE, DOROTHY OLIVIA, Virginia Beach
 McMAHON, NANCY LEE, Glen Allen.
 MEADE, WILLIAM EVERARD III, Staunton.



MELZER, LYNN RAE, Lake Forest, Ill.
 MERRITT, MEREDITH JOY, Franklin
 METCALF, JACKSON HOWISON JR., Roanoke
 METZGER, PATRICIA CAROL, Doylestown, Pa
 MEYER, MARY CATHERINE, Waterford.



MIARS, MARK JAY, Wilmington, Ohio
 MIDYETTE, PAYNE HUMPHREY III, Tallahassee, Fla.
 MILESON, JOHN THOMAS, Glenmont, N Y
 MILLER, CARL THEODORE, Hanover, Pa
 MILLER, EMILY PAUL, Richmond

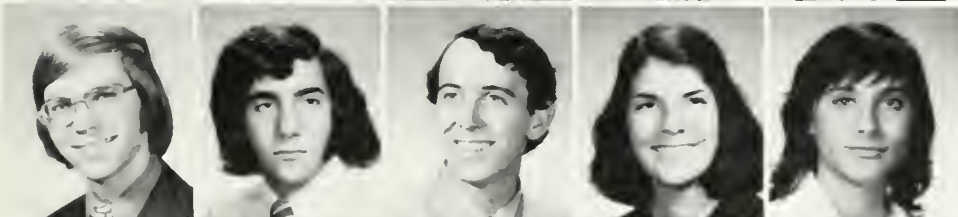

MILLER, WARREN MARSHALL, Roanoke
 MODAFFERI, STEPHEN JOSEPH, Silver Spring, Md
 MOISON, DAVID L., Alexandria
 MONTGOMERY MARION MacDONALD Alex-
 andria
 MOORE, CYNTHIA MARIE, Springfield

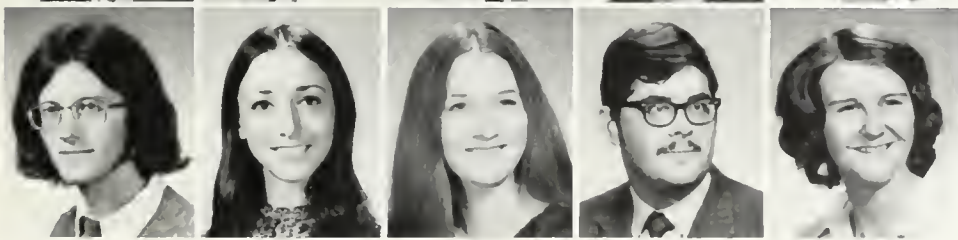

MOORE, DENNIS LISLE, McLean
 MORIARTY, KATHLEEN COZART, Fairfax
 MOYE, LUCY ELLEN, Atlanta Ga
 MULLIN ROBERT BRUCE, Mountainside, N J
 MURRAY, JUAN ROSE, Clarksville.



MURRELL, DIANA, Virginia Beach.
 MUSE, JANET ANNE, Charlottesville.
 NEAL, STEPHEN ALLEN, Roanoke.
 NEUMEISTER, KAREN ANNE, Charlottesville.
 NGUYEN HOANG LAN THI, Saigon, Vietnam

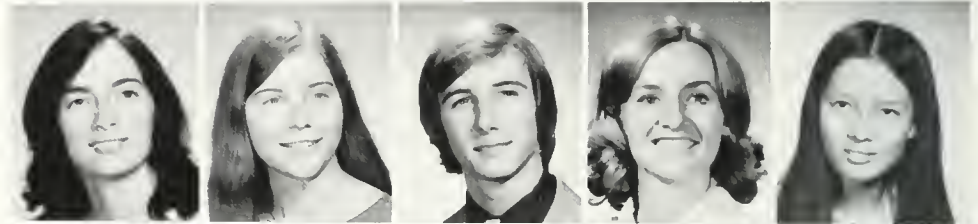

NGUYEN, THAO LE, Saigon, Vietnam
 NIX, MICHELE EILEEN, Richmond
 NYIKITA, CASSANDRA MARY, Beverly, N J
 OKONIEWSKI, LISA ANNE, Tonawanda, N Y
 OLIVER, MARIAN GRACE, Rockville, Maryl.



OMORI, DEBORAH JEAN M., Annandale.
 O'NEILL, FRANCIS JOSEPH, Westbury, N Y
 ORNDOFF, CRYSTEL LYNN, Haymarket
 ORTLAND, WARREN HALL, Alexandria
 PANDAK, SHARON ELIZABETH, Staunton

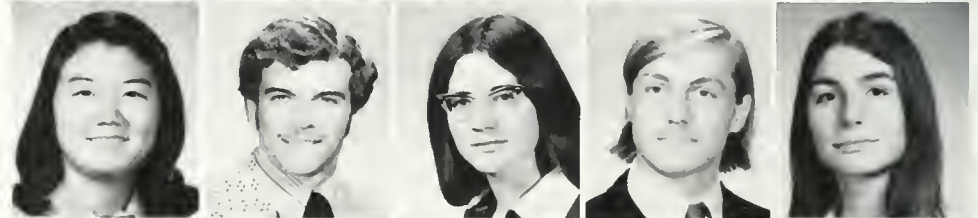

PARRISH, NANCY CLYDE, Dunnsville
 PASCALE, LINDA LOUISE, Port Washington, N Y.
 PATESEL, JEAN DENISE, Poquoson.
 PATRYLICK, CAROL ANN, Cheshire, Conn
 PERRY, JUDITH LYNNE, Winchester.



PHILLIPS, VALERIE, Fairfax
 PHILPOTTS, MEGAN LEITH, Norfolk
 PICKEREL, KEITH DOUGLAS, Culpeper
 PICKETT, LAURA CATHERINE, Virginia Beach.
 PIERCY, LONDON McMILLAN, Chesapeake





POLING, EDWARD BARCLAY, Cranbury, N J
 PORTER, ROY CALVIN, Vienna
 POTTS, MARY JO, Barhamsville.
 POWELL, BRENDA SUZANNE, Colonial Heights
 POWELL, MARY KYM, Alexandria.



PRINCE, WILLIAM A., Prince George
 RAFEY, BAN AMEEN, Hopewell.
 RAMSEY, BARBARA LEE, Dayton.
 RAMSEY, KATHRYN DARYL, Richmond
 REASOR, CYNTHIA LEE, Virginia Beach



REICHERT, DOUGLAS AUSTIN, Pittsburgh, Pa.
 RESTUCCIA, DAVID KEITH, Lynchburg.
 RICHARDSON, JOHN RUSSELL, Powhatan.
 ROBINSON, ELI WILLIAM, Ashland.
 ROGERS, SARA SHIRLEY, Piedmont, S C.

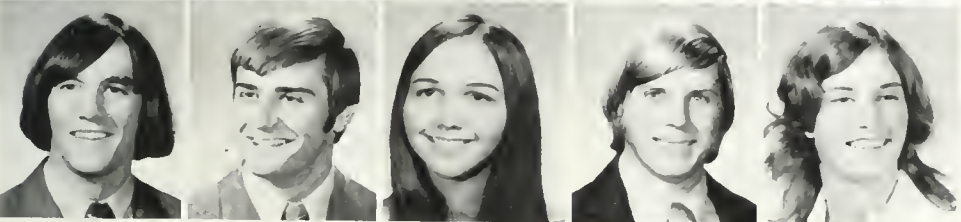

ROWAN, DOUGLAS LOUIS, Arlington.
 RUSSO, DAVID CARL, Closter, N J.
 RUTLEDGE, DEBORAH, Severna Park, Md.
 RYAN, CHARLES LUCE JR., Fairfax.
 SAMPSELLE, LYNN LEWIS, Newport News



SATTERWHITE, DAVID LEE, Richmond.
 SAVAGE, BENJAMIN KEITH, Hampton.



SAWYER, MARY H., Hampton.
 SCHELBERG, CHARLES B., Annapolis, Md





SCHULTZ, EUGENE FRANKLIN, Winchester.
SHACKELFORD, LYNNE PIPER, Raleigh, N C.



SHANK, SARAH ANN, Travis AFB, Calif.
SHEFFER, LINDA ELLEN, Fredericksburg



SHELBURNE, JOHN MITCHELL, Radford.
SHEPPARD, JOEL STEVEN III, Newport News.



SHURKO, PETER DWIGHT, Naugatuck, Conn.
SMITH, LUCINDA GAIL, Mountain Lakes, N.J.
SMITH, LYNN KATHRYN, Springfield
SYNDER, HARRY W., Kulpville, Pa
STARTT CONSTANCE LEE, Richmond



STRADER, CATHERINE PAGE, Lynchburg.
SULLIVAN, ANN KATHERINE, Virginia Beach.
SURBAUGH, MARY ANNE, Norfolk.
TATEM, BARBARA ANNE, Annandale.
TATUM, NADINE SERELS, Norfolk



TAYLOR, THOMAS VINCENT, Crewe.
TERRY, ROY MADISON II, Richmond
THISDELL, KATHERINE AMY, Newport News.
THOMAS, BETTIE JEFFERSON, Richmond
THOMAS, DEBRA LEA, Chesapeake.



THOMPSON, EDWARD JAY, New Castle, Pa.
TIETO, DAWN ELLEN, Lakewood, N J
TOBIN, GEORGE ANN, Falls Church
TOMS, RUBY JANE, Greenwood
TORRENCE, GARY FRANK, Lynchburg



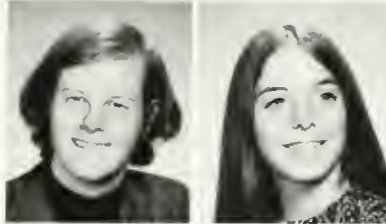

TRAPNELL, JON CHARLES, Arlington
TROGDON, ELAINE, San Francisco, Calif.



TURANSKI, ROBERT STEVEN, WATCHUNG, N.J
VARACALLO, JEROME MICHAEL, Levittown, Pa
VAUGHAN, GARY MONROE, Roanoke
VAUGHN, PHILIP DALE, Fincastle
VOGEL, CAROL ANNE, Arlington



WALKER, KATHLEEN MARIE, Petersburg
WALKER, TRACY ANN, Scituate, Mass
WAMPLER, JANICE SCOTT, Pulaski
WARD, MARILYN MAXINE, Newport News
WARREN, CONSTANCE SHAW, Williamsburg



WATKINS, BRENDA CAROL, Moseley
WEBBER, SUSAN, Herndon.
WEBER, CAROL, Toms River, N J
WEESNER, LINDA CAROL, Alexandria
WEISMAN, TODD ANDREW, Falls Church

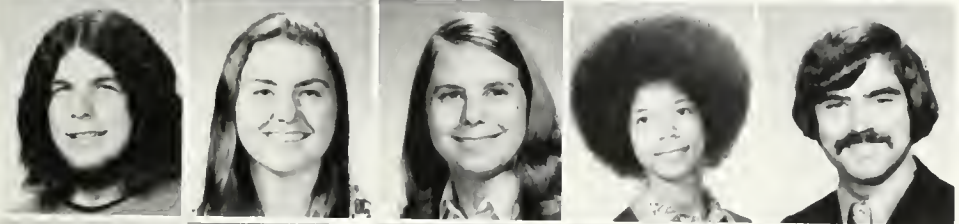

WENGLER, MICHAEL EUGENE, Hampton
WENTZ, VIRGINIA MARY, Falls Church
WEST, JEAN MARIE, Arlington
WHITEHURST, MICHELLE YVONNE, Lawrenceville
WILCOX, DANIEL GORDON, Severna Park, Md

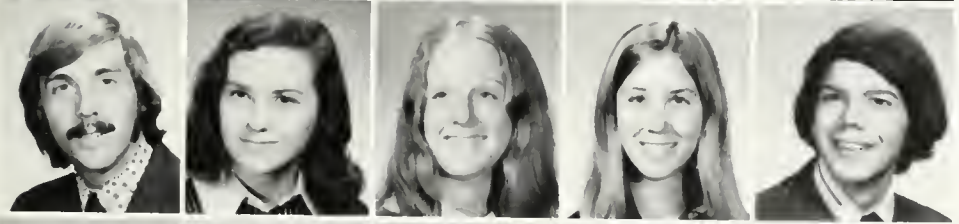

WILKE, THOMAS ZANDER, Alexandria
WILKER, ROBIN ANN, North Haven, Conn
WILLIAMS, PATRICIA JANE, Chesapeake
WILSON, CATHERINE LOUISE, Falls Church
WILSON, RICHARD CAMERON, Dayton

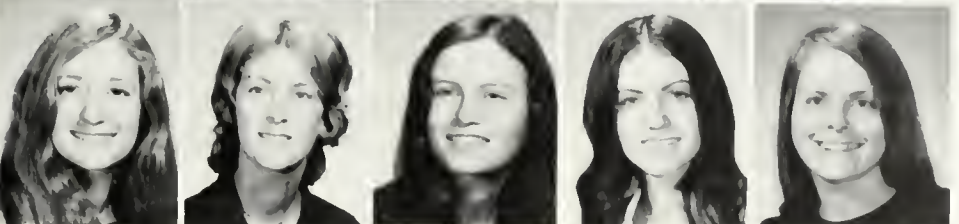

WINDSOR, PEGGY JANICE, Reston
WOLFF MELINDA S, Dresher, Pa
WOOD, JENNIFER LAING, Lemoyne, Pa
YATES, LOIS EVELYN, Sperryville
ZIRNHELD, CAROL ANN, Norfolk



Freshmen





ADAMS, DOUGLAS WARREN, Richmond
 ADLIS, SHARLYN KAY, Clifton Forge
 ALBERT, BRENDA CHERYL, Falls Church
 ALLEN, LARRY STEVEN, Richmond
 ALTMAN, ANN ALISON, Alexandria

AMIS, NELSON SAMUEL, Virginia Beach
 ANDAAS, KATHY ALISON, Easton, Conn
 ANDREWS, AGNES DALE, Tappahannock
 ANDREWS, CLARKE BUTLER, Salem
 AREHART, DEBORAH ELLEN, Charlottesville

ARNOLD, DIANE ELIZABETH, Elmira, N.Y.
 ASHWELL, LINDA LEE, Herndon
 AUERBACH, KATHRYN ANN, Doylestown, Pa
 BAECK, ANNE ELIZABETH, Baltimore, Md
 BAGWELL, JOY HELEN, Roanoke

BAIRD, JUNE ELIZABETH, Surry
 BAIRD, LISA ANNE, Camp Hill, Pa
 BALLARD, SANDRA LEE, Newport News
 BANE, SARAH ANN, Halifax
 BARNER, SHARON LOUISE, Newport News

BARRET, JANE ELIZABETH, Richmond
 BARROWS, BONNIE ANN, Sandusky, Ohio
 BARRY, KEVIN ARNOLD, Manhasset, N.Y.
 BARSHIS, DARR EDWARD, Alexandria
 BARSHIS, DAVID ALAN, Alexandria

BARTENSTEIN MARGARET ERWIN Warrenton
 BATLAN DAVID HENRY Elmira, N Y
 BATTLE REBECCA BROWN Roanoke.
 BAULEY THOMAS KELLY Charlottesville.
 BAXTER FIONA LOUISE, Richmond



BEAN WILLIAM KIT, Jr. Roanoke
 BECK, MARY ELIZABETH Williamsburg
 BECKROGE, BONNIE ELLEN Norfolk
 BENNETT, JEAN CLAIRE, Glassboro, N J
 BENNETT, STEVEN EDGAR, Williamsburg.



BEVERLY, LENDELL LEIGH, Richmond
 BIANCHI, RONALD FRANK, Annandale
 BIBBINGS, SUSAN TALEEN, Springfield
 BILLINGSLEY, ROBERT THAINE, Monterey
 BLACKWELL, JEAN STUART, Crawfordsville, Ind



BLAIN VIRGINIA BARBOUR, Roanoke.
 BLOW, RANDALL MAHLON, Virginia Beach
 BOLTON, PAULA LANE, Arlington
 BOOR, DAVID ANDREW, Danville.
 BOWER, SUSAN E., Arlington.



BOYER, GEORGE ROBERT, Lemoyne, Pa
 BOYER, KATHERINE ELIZABETH, Hampton
 BRAIN SALLY MARGARET, Ft Campbell, Ken-
 tucky
 BRAITHWAITE, HARRY LEE, Winchester
 BREU, CHARLOTTE ANN, Arlington.



BRINKLEY, CAROLYN LEIGH, Suffolk
 BRITNELL, PHYLLIS ANN, Montoursville, Pa
 BRITT, SUZANNE MARIE, Richmond
 BROWER, WENDY LEIGH, Fredricksburg
 BROWN, JILL BELINDA, Richmond





BROWN, SHERRIE YVONNE, Portsmouth
BROWNING, ELIZABETH MAIA, Natural Bridge

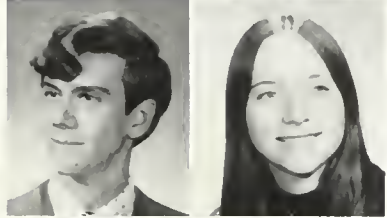

BRUBAKER, HERMAN WALLACE, Jr., Roanoke.
BRUNER, SUSAN CARTER, Alexandria



BUCHER, VICTORIA MARGARET, Moorestown,
N.J.
BUCKINGHAM, ANDREW LOWDEN, McLean.



BURACKER, GARY KEITH, Stanley
BURKE, JOHN WASHINGTON, Woodford.



BURKLOW, MILES THOMAS, Pompton Plains,
N.J.
BURNS, MARY BEA, Pawtucket, R.I.



BURROW, ROBERT WAYNE, Hopewell
BURTON, BEVERLY SUSAN, Richmond
BURTON, ROBERT ARNOLD, Arlington.
BUSH, DENNIS WAYNE, Winchester
BYAM, PAMELA E., Williamsburg



CAMACHO, BARBARA SUSAN, Langley AFB
CAMPBELL, DOUGLAS JAMES, Springfield.
CAMPBELL, WILLIAM CELLARS, Fincastle
CARMINE, FREDERICK THOMAS, JR., Newport
News.
CARROLL, STEPHEN LEWIS, Winchester

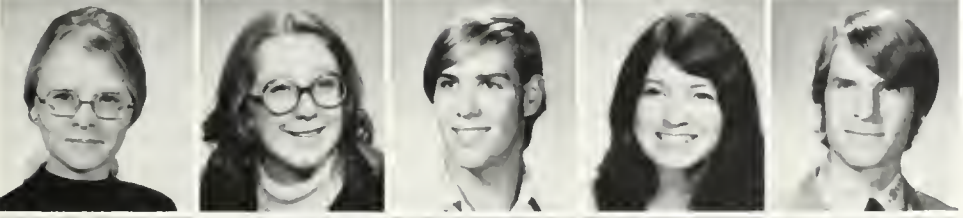

CARSON CLAUDIA ANNE, Lansing Mich
CARSON WENDY ELAINE, McLean
CASE, LOUIS C, Westfield, N.J.
CASH, MAUREEN ELIZABETH, Sandston
CASHELL, BRIAN WALLACE, Alexandria



CAUGHLAN SUE G, Somerville N.J.
CAVALIERE ROBERT SALVATORE, New Britain
Conn
CHAMBLISS, L. SUSAN, Birmingham Mich
CHARLES, GARY WAYNE, Woodbridge
CHILDERS, JUDY FENTON, Roanoke

CHOGICH, PATRICIA JANE, Grand Blane, Mich
 CLARK, LAURA LYNN, Hampton

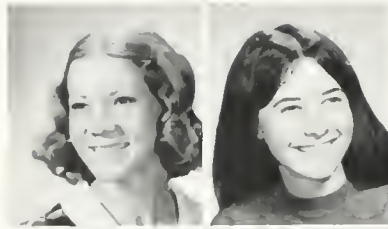

CLEARY, MICHAEL DUANE, Vienna
 CLOUSER, JENNIE DETWEILER, Vienna



COCHRAN, CORBY LYNNE, Roanoke
 CONINE, THOMAS JEFFREY, Phillipsburg, N.J

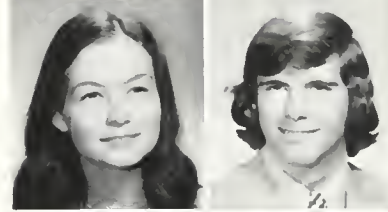

CONWAY, JANE DRURY, Hampton
 CONWAY, SUZANNE MARIE, Alexandria
 COOLEY, DAVID CROWELL, Norfolk
 COOPER, GLENN STEWART, Callao
 CORUM, CELESTE, Arlington



COTTEN SALLIE REES, Newport News
 COTTER, DONNA-LEE, Fredericksburg
 COTTINGHAM, MARY CAROL, Williamsburg
 COX, ROSCOE THOMAS, Greensboro N.C.
 COX, ZAHRA ELIZABETH, Bombay, India

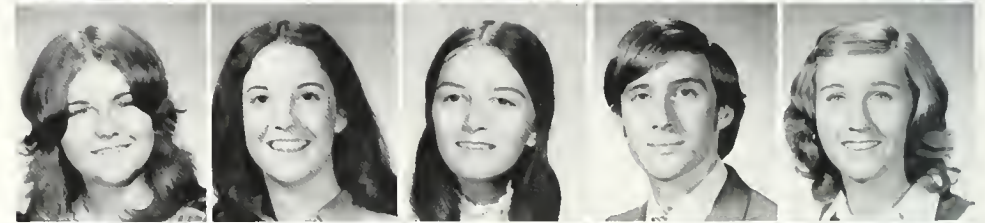

COYNER, KAREN ELAINE, Fisherville
 CRAFT, MICHAEL LOUIS, Charlottesville
 CRESCENZO, DAVID EDMUND, Laurel, Md
 CROTTY, DEBORAH DEIRDRE, Springfield
 CULLINAN, KATHY ANN, Alexandria



CULVER, VALERIE ANN, Annandale
 CUMBY, ROBERT EDWARD, Springfield, Pa.
 CUMMINGS, DEAN JOHN, Newport News
 DANIELS, PAMELA JEAN, Gaithersburg, Md
 DAVENPORT, AUBREY SHERMAN, Norfolk



DAVIES, EMILY LANDON, Richmond
 DAVIS, CYNTHIA LEE, Axton
 DAVIS, MARGARET CULLEN, Richmond
 DECARLO, SUZANNE, South Plainfield, N.J
 DELCASTILLO, ANGEL MARTIN, Alexandria



DENEEN, CHARLES SAMUEL, III, Vienna
 DESKINS, DEBORAH KAY, Newport News
 DEVRIES, SCOTT PHILLIP, Brooklyn, N.Y
 DICK, STEPHEN L., Alexandria
 DICKENS, DEBORAH CAROL, Richmond





DICKINSON, JANET JULIA, Danville
 DIPACE, BETH ANN, Virginia Beach
 DIRENDE, SUSAN Silver Spring, Md.



DOWNEY, DUANE R., Waterloo, Belgium
 DREYER, LARRY LEE, Roanoke
 DRUGMAND, DAVID BRUCE, Harrington Park,
 N J



DRUMMOND, DAVID MILTON Newport News
 DUDLEY, KRISTA SUSAN, Annandale
 DUKE, GEORGE WESLEY, Little Rock, Ark



DUNFORD, SUSAN, Richmond.
 DYE, THOMAS A., Oyster Bay, N Y
 DYSINGER, JANET FRASER, Pittsburgh, Pa
 EASTMAN, LEON RUSSELL, Hopewell
 EDMUNDSON JULIA E., Adelphi, Md



EDWARDS, GEORGE THOMAS, JR Reedville
 EDWARDS, RUTH ANN, Norfolk
 EHLE, LESLEE MARIE, Hampton
 ELEY, ROBERT FREDERICK, Norfolk
 ELLIS, DANIEL H., Arlington



ENGLISH RALPH STEVEN, Frankfurt, West Ger-
 many
 EPPS, SUSAN Newport News
 EUSTIS, KATHY C., Newport News
 EVERSOLE, MARY PAIGE, Hampton
 FAISON, MARSHA ANNE, Petersburg



FALCK, LAWRIE JEANNE, McLean
 FAULCONER, HUBERT LLOYD, JR., Lynchburg
 FEDERHEN, DEBORAH ANNE, Arlington
 FEIT, MARK JAMES, Brussels, Belgium
 FERGUSON, ANDREW MATTHEW Annandale



FERGUSON FRANCIS MARGARET Memphis, Tenn
 FERGUSSON KIMBERLY LEWIS Richmond
 FERRARO, KIM ELIZABETH, Sao Paulo, Brazil
 FERREE DENISE LYNN Fredericksburg
 FETZNER, JILL ANN Arlington.



FISHER, STEPHEN D., Springfield
 FLETCHER, GREGORY LEE Vienna
 FLETCHER, LAURA TUCKER, Staunton
 FLORA, JOHN WARREN Waynesboro, N J
 FOLEY SYLVIA MAUREEN HUNTINGTON, N Y



FORSS, BEVERLY ANNE, Fair Haven, N J
 FORTNEY, ROBERT PETER, Miami, Fla
 FOSTER, SUE M., Alexandria
 FOX, JAMES K., Radnor, Pa.
 FRANCE, BONNIE MARILYN Arlington



FRANCESCHINI, KAREN MARIA Kensington, Md.
 FRIEDHOFF, ROBERT DAVID, Vienna
 FROST, KATHLEEN DENISE, Vienna
 FUCHS, NANCY LYNNE, Somerville, N J
 GAGE, TRACI LAYNE, Somerville, N J



GALLAHER, BRENDAN HAIG, McLean
 GALSON CHARLOTTE MARIE, Alexandria
 GAMMON, GAY LEE, Richmond.
 GARBER DONALD PAYNE, Fairfax Co.
 GARLAND, DANIEL WAYNE, Mechanicsville



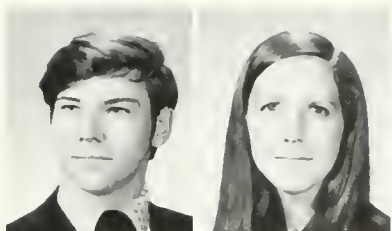

GARMAN, RICHARD WARREN, Roanoke
GASPAROLI, FELICITY ANNE, Roanoke.



GASTON, BARBARA JANE, Hampton.
GATZEK, ELIZABETH ANNE, Waynesboro.



GAY, THOMAS STEWART, Richmond
GAYLE, ALAN MAJOR, Sandston.



GERALD, JUDY MARIE, Vienna.
GESSNER, ROBERT BRIAN, Massillon, Ohio.



GIBBS, MARY DEBORAH, Rolling Meadows, Ill.
GILBERT, LLOYD MARTIN, JR., Norfolk
GILL, ANNE MARIE, Williamsburg
GILLIS, SUSAN JEANNETTE, Hollywood, Fla.
GIORGINO, MICHAEL STEVEN, Bergenfield, N.J.

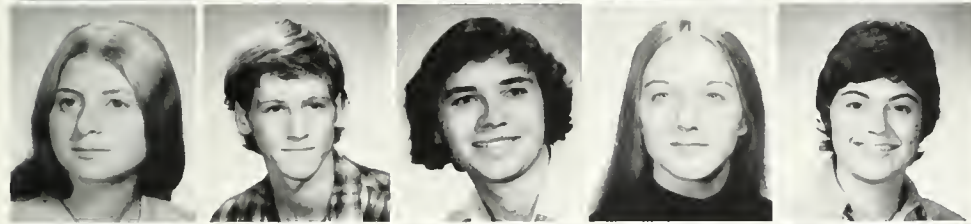

GNATT, ANDREA JANE, Englishtown, N.J.
GOODRICH, JEFF, Canton, Ga.
GORBSKY, GARY JAMES, Philadelphia, Pa
GRAMER, CAROL RANDOLPH, Maplewood, N J
GRANER, GRETCHEN MARY, Elmira, N.Y.

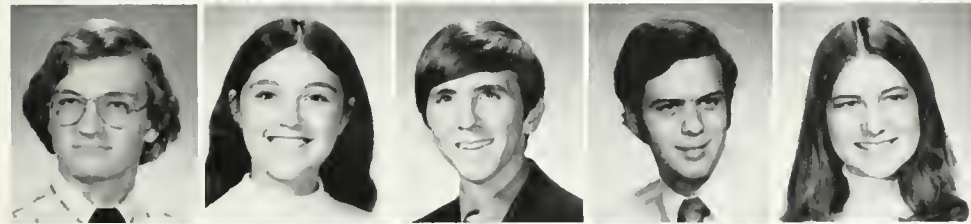

GRAUL, STEVEN K., Springfield
GRAVES, DEBORAH KAREN, Chesapeake.
GRAY, JOHN MITCHELL, Springfield.
GRAY, ROGER CLARKE, Falls Church.
GREGORY, BARBARA SUSAN, Bordentown, N.J.

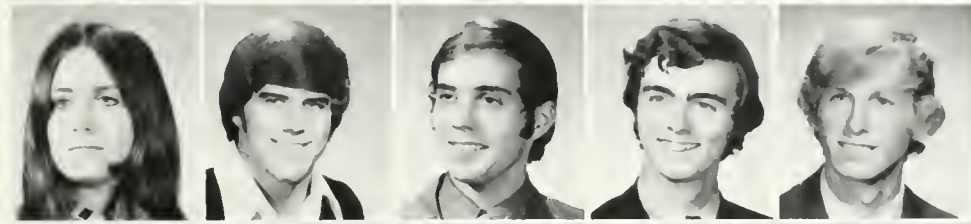

GRIFFITH, HARRIET ADINE, Locust Hill.
GRIFFITH, MARK CULLEN, Upper St. Clair, Pa
GRUBBS, GENE BOBBITT, Ashland
GUNDERSEN, GLENN, Point Pleasant, N J
HAAS, JOHN EDWARD, JR., Richmond.



HADLOCK, NANCY LEE, Alexandria
HAHN, PAULA ELAINE, River Edge, N J
HAINES, CATHERINE J., Titusville, Fla
HALASZ, GEORGE M., Arlington
HALL, STEVEN DOUGLAS, Lynchburg

HALL SUZANNE LYNN, Newark, Del
 HAMILTON HANET CLARE, Asheville, N C



HAMILTON, SUSAN RICHARDS, St Petersburg, Fla
 HANDZEL, STEVEN J West Chester, Pa



HANER, STEPHEN DUDLEY, Colonial Heights
 HANKINS, MARION JERRI RUTH, Tazewell



HANNA SUE GORDON Richmond
 HANSON, SHARON LEE, Arlington
 HARPER, KEITH TRAFTON, Chesapeake
 HARRIS JAMES EDWARD Richmond
 HARRISON BEVERLY LYNN, Emporia



HARROW, SUSAN ELLETT, Deltaville
 HAVENS, KEITH BRUNE, Vienna
 HAWKINS, FAYE MAXINE, Lawrenceville.
 HAY, MICHAEL ROEHL, Lynchburg
 HAYES, GLENN STUART, Chester



HEDRICK, SUSAN KAYE, Springfield
 HELTMAN, JULIA MADELINE, Plymouth Meeting, Pa.
 HEMENWAY, DAVID BURTON, Virginia Beach.
 HENRY, LORNA MARION, Wheaton, Ill
 HENSHAW, COURTNEY SCOTT, Mechanicsville.



HENSON, IVAN HENDRIX, Farmville.
 HEWITT, BETSY ARLENE, Portsmouth
 HICKS, LAURA LOUISE, Vienna
 HIGHT, JANICE ELAINE, Tampa, Fla.
 HILL, DOUGLASS ORVILLE, JR, Winchester



HILLIARD, BARBARA ANN, Norfolk
 HINDMAN, EDWARD ROY, Alexandria.
 HOENS, HELEN ELIZABETH, South Orange, N.J
 HOLLANDSWORTH, KATHY GAINES, Martinsville.
 HOLT, STEPHANIE VIRGINIA, Virginia Beach



HOOKER, TOM R., Simsbury, Conn.
 HOPKINS, BRENDA SUZANNE, Hillsboro
 HOPKINS, DAVID EDWARD, Pittsburgh, Pa
 HOPKINS, GLYNIS ANN, Seaford, Del.
 HUBBARD, BARBARA ANNE, Wake



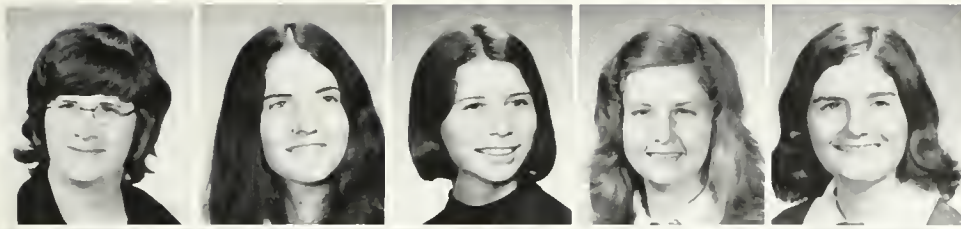

HUDNALL, LINDA MARLENE, Kilmarnock
 HUGHES, BARBARA CAROLINE, Charlottesville
 HUNTER, CLARA LYNN, Lynchburg
 HUTCHINSON, ANN FULMER, Charleston, S C
 HUTCHISON, JANIS LYNN, Arlington.



INGE, MARCIA RYLAND, Blackstone
 INTNER, JIM, Greenwich, Conn.
 JACKSON, ALICE HAMILTON, Manakin.
 JARRELL, JAMES MALCOLM, Stanardsville
 JEREMIAH, JEFFREY J., Springfield



JOHNSON, DALENE MAUDE, Palmyra
 JOHNSON, DOUGLAS PAUL, Orwigsburg, Pa
 JOHNSON, GLENN GARRETT, Bedford.
 JOHNSON, PAMELA DANITA, Saluda
 JOHNSON, ZOEANN ELIZABETH, Arlington.

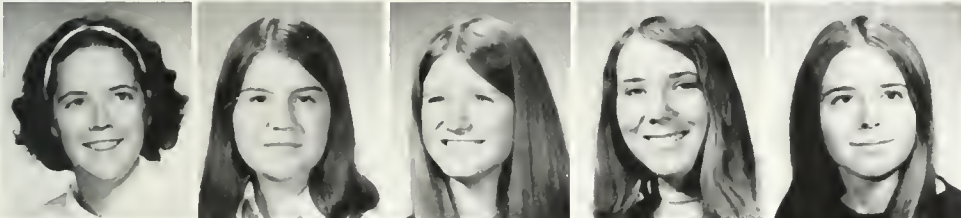

JOHNSTON, LAURIE ANNE, Charlottesville.
 JOHNSTON, NANCY CAROL, Pittsburgh, Pa.
 JONES, DEBRA LYNN, Suffolk
 JONES, JENNIE LEE MELSON, Franklin.
 JONES, LISA D., Williamsburg



KAISER, JENNIFER MARIE, Hampton.
 KALTREIDER, SARA ALICE, Richmond.
 KAPPEL, MICHAEL LEE, Springfield
 KEANE, JEFFREY ALAN, Harrisonburg
 KELLIHER, MAURICE AMBROSE, McLean



KELLY, CLAUDE KELSO, Aylett.
 KENT, KATHY PARKS, Columbia
 KENT, RICHARD JOSIAH, Falls Church
 KERSEY, MICHELE ANDRE, Roanoke.
 KEY, GLORIA DIANE, Charlottesville



KIEFER, ELISABETH ANNE, Toms River, N.J.
 KIEFFER, CHARLES EDWARD, Fairfax
 KIPP, KATRINA VAN TASSEL, Worthington, Ohio.
 KLAGGE, JAMES CARL, Brecksville, Ohio
 KRAMER, SARAH HALL, Wichita Falls, Tex



KREMPASKY, ELIZABETH ANN, Upper Marlboro, Md
 KREUTZINGER, KAREN MARIE, Arlington.
 KREIGH, ELLEN JOANNA, Elsinore, Calif
 KUCHENBUCH, PAMELA ANN, Yorktown.
 KURTZ, STEVE PETER, Reamstown, Pa.



KUSTERBECK, WILLIAM ALBERT, Springfield.
 KUYKENDALL, BECKY LETISE, Colonial Heights
 LANG, KAREN JOYCE, Trumbull, Conn.
 LANE, ROBERT LAWRENCE, Virginia Beach.
 LANNEN, JULIA VIRGINIA, Vienna.



LAWSON, MICHELLE L., Silver Spring Md
 LAYNE, RICHARD ALAN, Richmond.
 LEDERMAN, ANDREW JOSEPH, Annandale.
 LEVINSON, JANET FRANCES, Newport News.
 LEWIS, DORIS MICHELLE, Portsmouth



LEWIS, JAMES CYRUS, Columbus, Ohio.
 LEWIS, MARILEE ANN, Ludington, Mich.
 LEWIS, NANCY FEREBEE, Alexandria.
 LEWIS, PATRICIA ANN, Rockville, Md.
 LEX, GEORGE JAMES III, Springfield

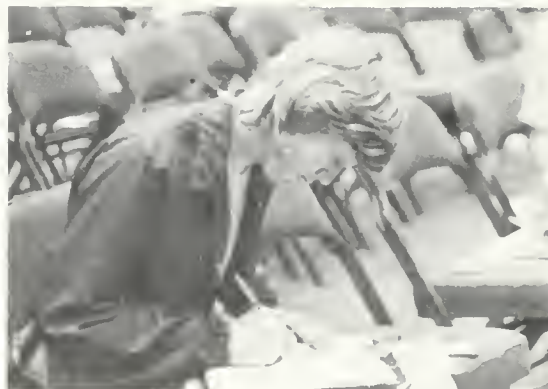

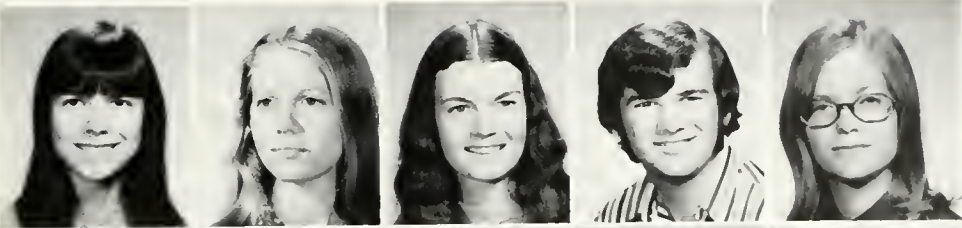

LIMBURG, DEBRA LYNNE, Newport News
 LINDBERG, RAE ANN, Richmond
 LIPFERT, JEANNE FRANCES, Bethesda, Md
 LIVENGOOD, JOHN RUSSELL, Cumberland, Md.
 LOGAN, PATRICIA ANNE, Vienna.



LONG, NANCY CLAYTON, Petersburg
 LOONEY, NANCY LYNNE, Yorktown.
 LOWE, ROBERT S., McLean.
 LUCEY, MAUREEN JUDITH, McLean.
 LUFKIN, MARTHA WATTERS, Richmond.



LUNSFORD, KATHLEEN ELIZABETH, Falls Church.
 LUSE, JAMES D., JR., Newport Beach, Calif
 LYONS, JANICE LISETTE, Danville.
 LYONS, LAEL SHERMAN, Alexandria.
 MacCUBBIN, CAREN PAIGE, Chester.



MacLAREN, SCOTT FOSTER, Plainfield, N J
 MacMILLAN, CLAIRE LEIGH, Lynchburg.
 MAKIBBIN, LISA MICHELE, Canal Zone.
 MALONE, ELIZABETH, Mt Sterling, Ky
 MANN, JENNIFER, Lakewood, N.J



MANSFIELD, BARBARA LOU, Oakland, N.J
 MAPLES, KAREN LORRAINE, Chesapeake.
 MARBLE, LYNN MARIE, Potomac, Md.
 MARCH, LOUIS TUTTLE, Raleigh, N C.
 MARGOLIS, CAROLE DONNA, Hampton.



MARIANI M SUSAN Clearwater, Fla
 MARREN, JOSEPH H White Plains, N Y
 MARSHALL, JANICE ANN Falls Church
 MARTIN JUNE YOUNG-HI, Williamsburg
 MARTIN THOMAS NEFF, Warrenton

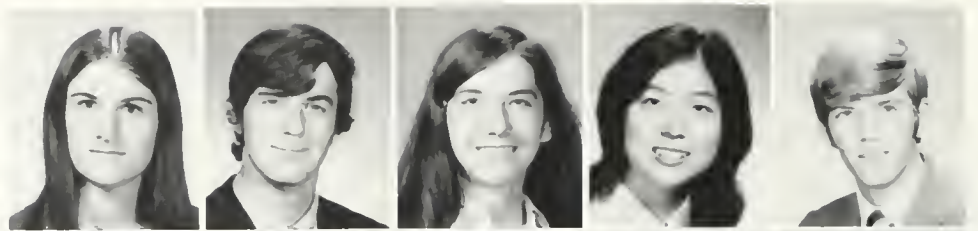

MATTHEWS PAMELA ANN, Arlington
 MAYO WILLIAM KEITH, Rockville, Md.
 McCLENON CAROL ANN Washington, D C.
 McCOY, CAROLYN FOSTER, Rustburg.
 McCULLOUGH, TIMOTHY JOHN, Scarsdale, N Y



McCUNE, FREDERICK JOHN, Virginia Beach.
 McFADDEN, CHRISTINE ELES, Oxon Hill, Md
 McKEE, VICKI LYN, Newport News.
 McKINNON, JANET ELAINE, Tunkhannock, Pa.
 McLEOD, CATHERINE ENID, Ft. Belvoir.



McMAHON, PAT, Columbus, Ohio.
 McMANUS, JAMES K., Northport, N Y.

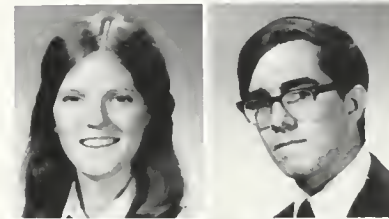

MEANS, BRUCE KEVIN, Bernardsville, N J.
 MELESTER, TIMOTHY SCOTT, Winchester



MELTON, DAVID GLENN Staunton.
 MERKLE, SCOTT ARTHUR, Falls Church

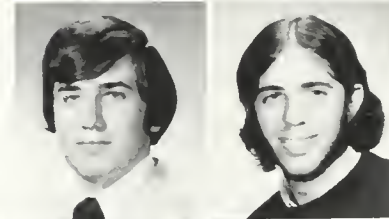

MERSHON, JEANNE MARIE, Springfield
 METZGER, MARY ELLEN, Waterford.

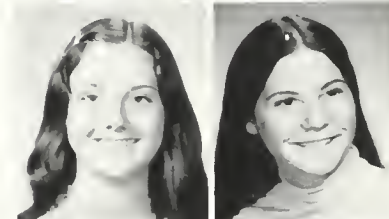

MEYER, LESLIE LOUIS, Arlington.
 MILLER, DEBBIE KAY, Woodbridge.



MILLER GARY LEON Dayton.
 MILLER WALTER KENT, Wilmington, Del.

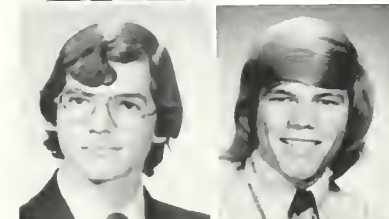

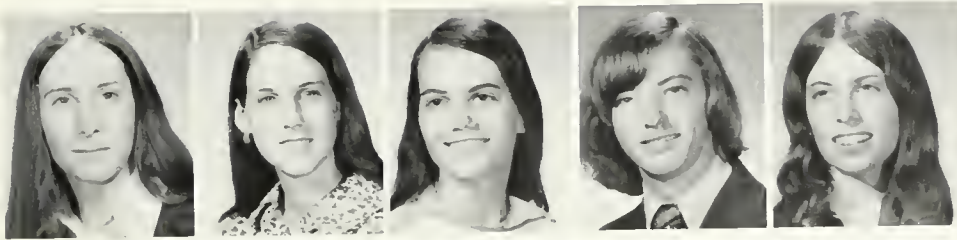

MOLER, MARGARET R., Decatur, Ga
 MONFORT, DEBORAH ANN, Port Washington, N.Y.
 MORAVITZ, CAROL LYNNE, Alexandria.
 MORGAN, MICHAEL WILLIAM, Emporia.
 MORRISSETTE, MARSHA KAY, Richmond.



MURPHY, MARTHA McLAURINE, Chester.
 MURRAY, BARBARA DENISE, Arlington.
 MUSICK, DIANA FAYE, Yorktown.
 MUSSMAN, MARY GENETTE, Vienna.
 MYERS, KATHRYN ANN, Richmond.

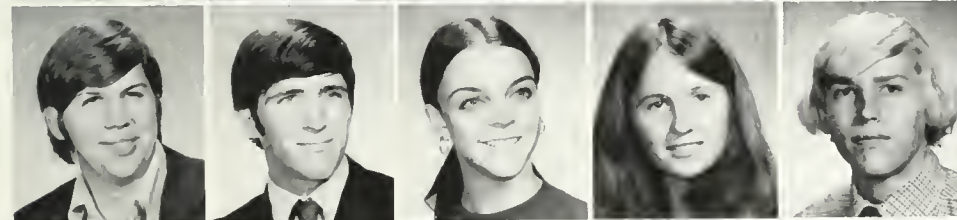

NAGLE, DAVID E., Wayland, Mass.
 NAGLE, WILLIAM F., Springfield
 NASWORTHY, NANCY LYNN, Annandale.
 NEAL, ANNE CARTER, Clover.
 NELSON, STEVEN CONRAD, Richmond.

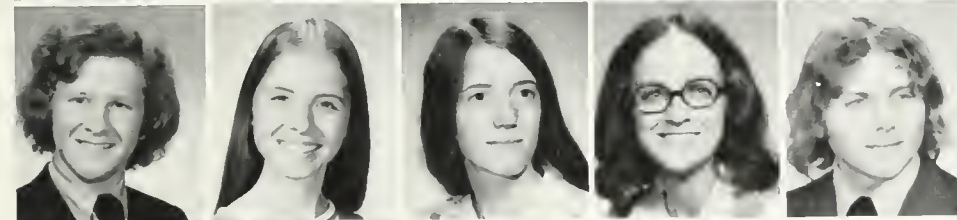

NICHOLAS, STANLEY MONTGOMERY, Clemson S.C.
 NOEHEL, MARY, Lynchburg
 NOYES, SUSAN JANE, Amherst, Mass.
 NUGENT, MARGARET THERESA, Alexandria
 OTT, ROBERT B., Point Pleasant, N.J.

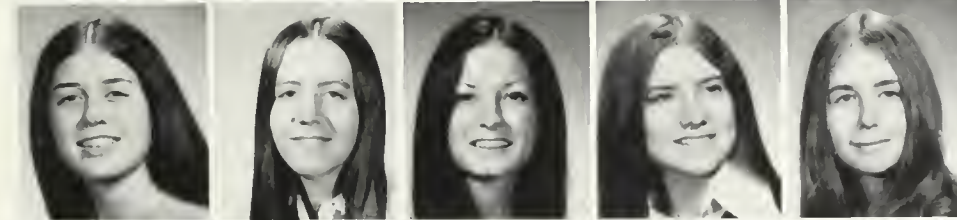

OWENS, LINDA CAROLE, Severna Park, Md.
 OXENRIDER, LINDA JEAN, Newark, Del
 PAINTER, CONNIE JANE, Waynesboro.
 PAMPERL, PAMELA JEAN, Roanoke
 PARHAM, PAMELA HOPE, Colonial Heights

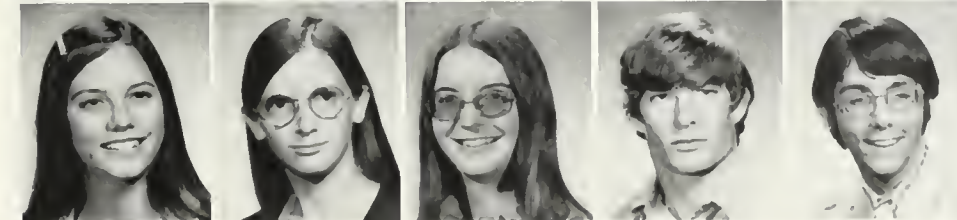

PARKER, DEBORAH ANNE, Arlington
 PARSONS, SUSAN EMILY, Falls Church
 PATRICK, HOLLY ANN, Columbia, Md.
 PATTON, SAMUEL ERNEST, III, Flanders, N.J.
 PERDUE, ZACK TAYLOR, Crewe

PETERS DEANNE KAY, San Francisco, Calif.
 PETERSON MARTHA JANE, Charlottesville
 PHILLIPS KEITH LATIMER, Richmond
 PHILLIPS, THOMAS LANGHORNE, Rustburg
 PIETROVITO, GIUY R., Alexandria



PLON STEVEN MARTIN, Philadelphia, Pa
 PLOTNIK, ANNA SERENA, Clemson, S.C.
 PLUMLY, LAWRENCE DEAN, Alexandria
 POMILLA, ANTHONY S., Elmont, N.Y.
 POTTS, HELEN CLAIRE, Williamsburg



POWELL, MARTHA ALLEN, Franklin
 POWELL, PAUL HUNTER, Holland
 PURCELL, WILLIAM VERNON III, Drakes Branch
 PURDY, DAVID CARRINGTON, Richmond
 QUINN, J. FRED, Williamsburg



RAUEN, KENDYL LOUISE, Oxon Hill Md
 REASOR, JOHN ARTHUR JR., Va Beach
 REFO, JUDITH MATTHEWS, Richmond
 RENICK, RALEIGH, Rocky Mt.
 RENNOLDS, DEBORAH SUE, Charlottesville.



RETTIG, HOLLINS LEE, Richmond
 REYNOLDS, JULIE ANNE, Richmond
 RICE, JANET EDDY, Va Beach
 RICHARDSON, RUSSELL TODD, Annandale
 RICHTER, KATHARINE OAKES, Va. Beach.

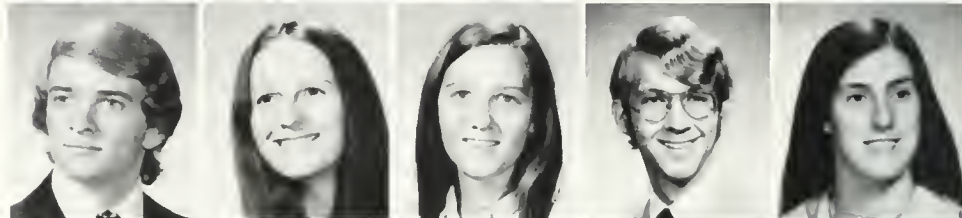

RICKMAN, JOHN BRETT, Richmond
 RIEGEL, GEORGE WAYNE, JR., Richmond
 RILEY, REBECCA SUZANNE, Danville
 ROBERTS, BARBARA JEAN, Barboursville
 ROBERTS, STEPHEN THOMAS, McLean.





ROBERTSON, JAMES DAVID, McLean.
 ROBERTSON, MARCUS BOWEN, Gadsden, Ala
 ROCKWELL, STANLEY BALDWIN, JR., Keyville.
 RODDEN, DEBRA SUSAN, Yorktown
 RODRIGUEZ, NYDIA COOKIE, Titusville, Fla

ROETHE, ELAINE MARGARET, Richmond
 ROIG, CAROL ANNE, New Orleans, La
 ROTHMAN, MARGARET L., Fairfax
 ROUGHTON, DEBORAH LYNNE, Chesapeake
 ROUSE, KAY COLEMAN, Midway, Ky

RUIZ, MARIA MARTA, Chesapeake.
 RUMBLE, KEVIN MARRS, Cincinnati, Ohio
 RYER, KAREN LEE, North Brunswick, N J
 SACCO, KATHERINE ANN, Rockville, Md
 SADLER, GLENNA SUSAN, Cobbs Creek

St LAWRENCE, ROBERT FLETCHER, Martinsville
 SAMILA, LEONARD JOHN, Flemington, N J
 SANDBERG, KATHLYN ANN, Falls Church
 SANDER, PENNY JOAN, McLean
 SANDERS, JEAN ELIZABETH, Tullahoma, Tenn

SANDMAN PAUL HARVEY Saluda
 SATO TERESA LYNNE, Annandale

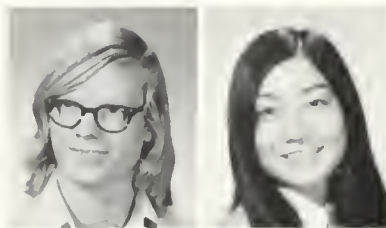

SATTERFIELD, SCOTT CHRISTIAN, Malvern, Pa.
 SAUERACKER, ANDREW JOHN, Williamsburg



SAUNIER, JULIA, Charlottesville.
 SCHERER, JANE N., Williamsburg.



SCHMIDT, JOAN CAROL, Hampton
 SCHMIDT, MARY KATHERINE, Alexandria
 SCHULER, CAROLYN LEE, Louisville, Ky
 SCHULTZ, JANET RHODES, Colonial Heights
 SCICHIHITANO, ROBERT MICHAEL, Alexandria



SCLATER, DANIEL WINN, Palmyra
 SCOTT, BARBARA ANN, Spring Lake, N J
 SCOTT, JEFFREY ROSS, Fredericksburg
 SEAWELL, NANCY JEAN, Charlottesville.
 SEELINGER, THOMAS FREDERICK, McLean



SEGALL, ROBIN REED, Falls Church.
 SEVERIN, NANCY CAROLYN, Ashland.
 SHANER, GRETCHEN ELIZABETH, New Providence, N.J.
 SHAPIRO, CARL DAVID, Alexandria
 SHERMAN, RICHARD MOREY, Milwaukie, Or.



SHEVITZ, MAX SAMUEL, Richmond
 SMELLEY, DEBORAH ANN, Richmond
 SMITH, ANN JEANNETTE, Montvale.
 SMITH, CHERYL ANNE, Newport News.
 SMITH, DEBORAH LESLYN, Jacksonville Beach, Fla



SMITH, ELIZABETH DALTON, Colonial Heights
 SMITH, TREVOR HUGH, Alexandria
 SMYTH, CALVIN ESTEVES, Vienna
 SNODDY, JANE CATHERINE, Richmond.
 SOLLER, DAVID RUGH, Arlington



SOO, BENNY KOON, Norfolk
 SOUTH, TERENCE JAMES, Annandale
 STAHL, KENNETH MARK, Albuquerque, New Mexico
 STALL, DEBORAH ANNE, Newport News
 STALLINGS, WANDA JEAN, Newport News





STANCIL, CASSANDRA ALFREDA, Virginia Beach
 STANFORD, JOHN THOMAS, Galax.
 STANLEY, DEBORAH ANNE, Williamsburg
 STAPLES, STEVEN RAY, Ettrick
 STATLER, JANE ELIZABETH, Celina, Ohio.



STEWART, ROBERT WRIGHT, JR., Norfolk
 STEWART, WILLIAM ABBOTT, Bedford, Mass
 STILL, MARY JANE ELEANOR, Newcastle-Upon-Tyne, England.
 STONER, KATHRYN JEAN, Edgewood Arsenal, Md
 STORCH, ROBERTA LEE, New City, N Y



STREETS, PATRICIA MARIE, Vienna
 STRICKLAND, ANNE HARVEY, South Boston
 STUMM, KATHRYN ANNE, Alexandria
 SULLIVAN, JAN GREER, Jackson, Miss.
 SURFACE, LAURA ELEANOR, Tazewell.



SUTTERFIELD, MITCHELL A., Fairfax
 SWAIM, ANNE MONROE, South Boston.
 SWAIN, DONNA BROWNLEE, Chesapeake.
 SYRETT, DAVID MARK, Massapequa, N Y.
 TAYLOR, CAROL LYNN, Clinton, Md



TAYLOR, HELEN VIRGIE, Williamsburg
 TEAGUE, LINDA GAIL, Falls Church.
 TEDARDS, HELEN RACHEL, Greenville, S.C.
 THALL, CAROLYNN JOY, Richmond
 THOMPSON, CLYDE GERARD, Tacoma, Wash.



THOMPSON, SUSAN MARIE, Princeton, W Va.
 THORNTON, ANN MARIE, Alexandria.
 THORP, ELIZABETH SUE, Centerport, N Y
 TIDERMAN, KAREN DARBY, McLean
 TORRE, BRIAN ANTHONY, Roanoke.



TOWNSEND, LAURA LEE, Williamsburg
 TURMAN, DIANNA MARIE, Radford

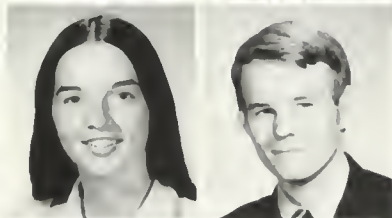

TURRENTINE, NANCY CARROLL, Nashville Tenn
 TWEEDY, HARRELL EMMETT, Rustburg

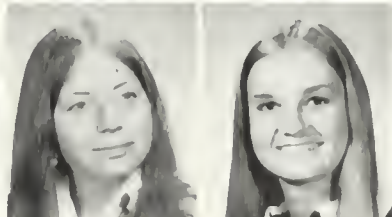

VAN DIVENDER, LISA ANNE, Richmond
 VAN VLADRICKEN, DIANN MAE, Falls Church.

VAUGHAN, MARGARET BAXTER, Franklin
VERCELLONE, RICHARD DOMINIC, Springfield,
Mass



VERNON, CHARLES CURTIS, Richmond
VREELAND, SUSAN LEE, Bel Air, Md.

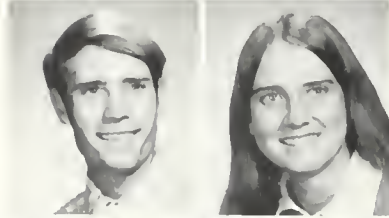

WADDLE, PAMELA GAYLE, Williamsburg
WADLEY, CATHERINE ANNE, Martinsville, N.J.



WAGSTAFF, KATHRYN MARSHALL, Richmond
WAINSTEIN, ANNE PATRICIA, Alexandria



WALINSKY, EDWARD JOSEPH, Falls Church
WALLER, GLORIA LOUISE, Spring Grove
WAMPLER, GAROLD BROWN, Ashland
WARD, EARLINE CAROL, Newport News
WARDEN, ANNA MARY, Waynesboro



WARE, MARTHA CARDWELL, Richmond
WARREN, ELLEN GARRETT, Portsmouth
WARREN, MARGARET DRYSDALE, Clifton Forge
WASCHER, JUDITH HELEN, Lynchburg
WATKINS, ELIZABETH SCOTT, South Hill.



WATKINS, SHARON GALE, Hampton
WEBB, JUDY MARIE, Mechanicsville
WEBB, WILLIE G. WALTON, Skippers
WEI, BARBARA CHIEN-FEN, Silver Spring, Md
WEINER, NANCY JO, Newport News.



WELDON, JAMES THOMAS, Alexandria
WELLER, TONI LYNNE, Virginia Beach
WENTZ, HOLLAND ELIZABETH, Hampton
WENZEL, STUART, Florham Park, N.J.
WEST, DANE BRIAN, Fairfax



WHEELER ALICE DIXON, Arlington
WHITE, GERARD JOSEPH, Richmond
WHITE, SANDRA ANITA, Suffolk
WHITESCARVER, ROBERT HUNT, Fork Union
WICKHAM, ANN, Haddonfield, N.J.





WILCOX, JAMES EDWARD, Springfield
WILDS, CONSTANCE GRACE, Richmond.
WILHELM, BARRY CLINTON, Lynchburg
WILKERSON, STEPHEN LEE, Evington
WILKES, CHARLES A., Bethesda, Md



WILKINS, SHARON E., Alexandria
WILLIAMS, LEIGH SHAREEN, Panama City, Flor-
ida
WILLIAMS, ROLF ANDERS, Norfolk
WILMOTH, MARY ALYCE, Norfolk.
WILSON, JOSEPH CARRIGAN, Crewe.



WILSON, KIMBERLY SUE, Springfield
WINCKLHOFER, KATHRYN LEE, Richmond
WINGO, NANCY BRENT, Dillwyn.
WINSTON, STEPHEN LEE, Portsmouth
WITKOVITZ, PAUL GREG, Verona, Pa

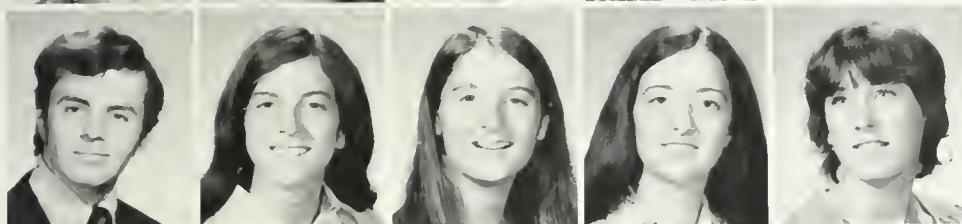

WOLBERS, M. GREGORY, Lake Forest, Ill.
WONNELL, NANCY SUE, Linwood, N.J
WOODFIN, KAREN ELIZABETH, Alexandria
WOODRUFF, REBEKAH JANE, Richmond.
WOODWARD, BEVERLY SUE, Walters.



WORD, CHARLOTTE JO, Charlottesville
WORTHINGTON, ANNE DALLAM, Norton



WORTHINGTON, MARY WYATT, Norton
WORTMAN, CHARLES RUSSELL, Fairfax



YORE, MARY EVELYN, McLean.
YOUNG, SUSAN NANCY, Lockport, Ill.



ZEIGLER, ANNE ELIZABETH, Gloucester Point.
ZELLER, BRENT CHAD, Mount Joy, Pa



ZOOK, SHARON MARIE, Springfield
ZUCH, FRANK MICHAEL, New Rochelle, N Y

Law/Graduate Schools





DAVIS, JAMES GUTHRIE, Kinston, N.C. Law
 ISAACS, STEPHEN ALLEN, Richmond Law
 KERNS, RICHARD CHRISHOLM, Newport News, English



MAJORS, STANLEY E., Newport News Law
 SIEVERS, CHARLES FREDERICK, Auburn, Neb Law
 SMITH, STEPHEN M., Newport News, Law

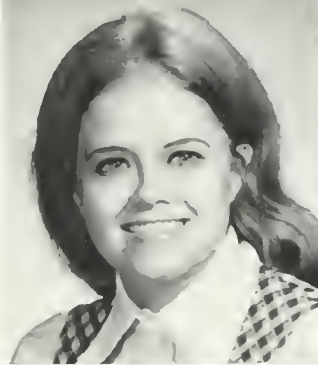

THORNTON, LYNNE ELIZABETH, Portland Ore English.

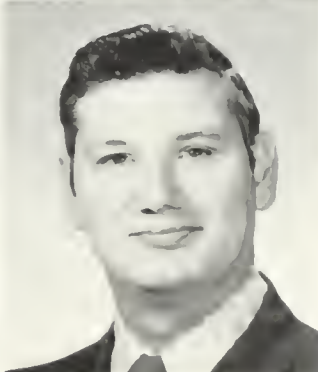

WHITE, ROBERT R., Williamsburg Law



Promotion

of moot court competition for law students. The Student Bar Association acted as the governing body for the law school. Assisting in job placement and sponsoring social events. A homecoming dance and a fall picnic at Lake Matoaka. Publication of "Amicus Curiae" the law school newspaper. Ending the year with the annual Barrister's Ball in late April.

Top: First year students at annual Christmas party Center Jim Murray, Bruce Walters, Chip Perschbacher, Charley Allen Bottom left: SBA meeting Bottom Right: Annual Christmas party.



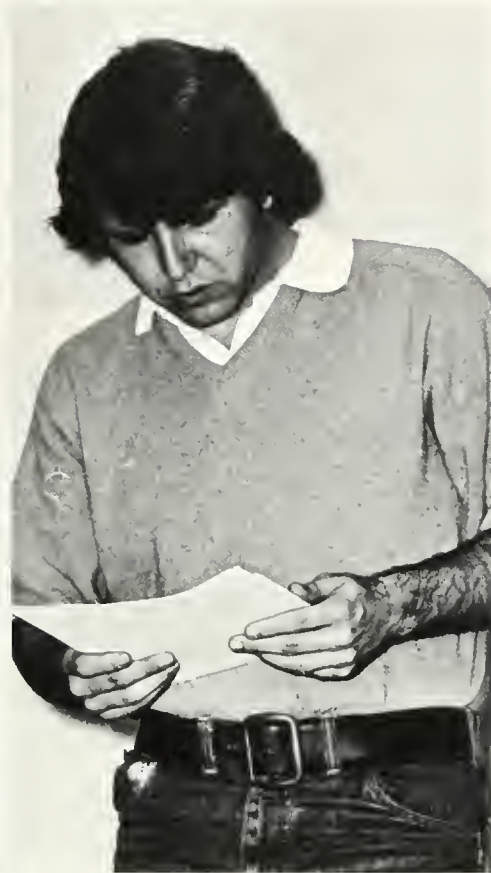

The William and Mary Law Review

An Honorary law society that stresses publication as well as recognition. The *Law Review* is published four times yearly. Included are articles submitted by judges, attorneys and professors. Supplemented by case comments and notes submitted by *Law Review* members. All up to the editorial discretion of the *Review Staff*. Concerning the presentation of Articles covering areas of law that need change and exploration of previously unexplored areas.

Top Terry Dolley and Woody Turner. Center left Paul Belvin Center right. Woody Turner. Bottom left. Terry Polley Bottom right Mike Harlick





Top Royce and Donna Givens Center: Picnic and party in spring Bottom Party for law students



Nineteen years old

the George Wythe Chapter of Phi Alpha Delta is the law school's oldest and largest professional fraternity. Its purpose is to coordinate the study of law with the actual practice of law. Many means were used to accomplish that goal. Locally, student-faculty social activities a speaker's program, and a visit to the State Penitentiary. At the national level, scholarships, loans, insurance, and a placement program were offered. An organization that sought to make the transition from classroom to corporation or courtroom a little more graceful.





Organized at Marshall-Wythe in 1965, Phi Delta Phi is the largest legal fraternity in the United States. In addition to sponsoring scholarships and giving financial aid to law students, the fraternity made trips to Washington to watch the Supreme Court, and held the Legal Forum Speaker's program. Social activities included the annual wine and cheese party, Friday afternoon kegs, and pre-football game **Bloody Mary parties.**



Top: John Bane, Dinnah Eitelman. Center left John Miri, John Bane, Professor Jolls, Professor Swindler. Center right Tom Maxwell. Bottom: First row J. Bane, M. Hendrix, D Eitelman, R. Machaluso, Dr. Swindler, T Maxwell, E Flippin, J Lewis. Second row: W. Turner, C. Barnes, D. Driscoll, D. Carrington, B. Miller, E. Robertson Third row R Walk, T. Jones, T. Huffman, G. Campel, L. Burnett, C. Coward, T. Robinson, D.C. Post

INDEX



A

A CRY OF PLAYERS, 90
 AASEN SUSAN QUAL 224, 264
 ABBOTT ANN AUGUSTINE
 ABBOTT PAUL JEROME
 ABERCROMBIE, ROBERT KNIGHT, 261
 ABERNATHY ANN CORAL, 327, 222
 ABERNETHY SHARON LEA
 ABLE KENNETH WILLIAM
 ABLE SUSAN CECILIA
 ABRAHAM RICHARD ANTHONY
 ABRAMSON STEPHEN JOSEPH
 ACAMPORA ANTHONY RAOUF 261
 ACETO HENRY 117
 ACKERMAN GALE MAUREEN
 ACKERMAN JOSEPH LAURANCE 249
 ACKISS DAVID LANSING
 ACREE DONALD VAUGHAN 239
 ADAIR EVA EDWARD
 ADAIR FRED 121, 207
 ADAMS ANN 215, 327
 ADAMS DAVID RUSSELL
 ADAMS DOUGLAS WARREN 341
 ADAMS KATHY LOUISE
 ADAMS LAURA LEIGH, 206, 261
 ADAMS PATRICIA LYNN 226, 227, 315, 67
 ADAMS PRISCILLA COCKBURN 205
 ADAMS RAYMOND A, 113
 ADAMS STEPHEN KENT
 ADAMS SUSAN LEIGH
 ADAMS VALERIE GREY, 261
 ADENIYI JONES SAMUEL
 ADERTON DOROTHY CHRISTINE, 315
 ADLIS CHARLYN KAY 341
ADMINISTRATION, 106
 AGEE JOE, 197
 AGRESTA LINDA JOY 327
 AHEARN GARY EDWARD
 AHLES KENNETH JOSEPH, 43
 AILSTOCK ALWYN GEORGIANA, 171
 AKER LINDA CARL
 AKERS GARY WELSEY
 AKERS JOHN WILLIAM, 250
 AKERS SHARON LYNN
 AKINS JAMES DDN
 ALBANESE MARY ANNE
 ALBERT BRENDA CHERYL 217, 341
 ALBERTSON BARRY D.
 ALBRECHT LEE WAYNE
 ALCOCK HUGH DORSEY JR.
 ALDERMAN DORA MARIA 327
 ALDERMAN ELIZABETH CLAIRE, 315
 ALDERSON STANLEY EARL
 ALEXANDER DAVID WAYNE
 ALEXANDER EMILY KANE, 150, 261
 ALEXANDER JUDY LYNN
 ALEXANDER WILMA JOYCE
 ALFRIEND MALCOM CONE
 ALLEN ALBERT FERRIS, 65, 182, 251, 261
 ALLEN ALFORD AMAND, 327
 ALLEN BRENDA SUSAN
 ALLEN CAROLE RUTH, 219, 315
 ALLEN CHARLES ROBISON JR.
 ALLEN DAVID BRIAN
 ALLEN DEBORAH LEE, 216, 327
 ALLEN EMERSON PAUL
 ALLEN HARRY ELISHA
 ALLEN LARRY DON
 ALLEN LARRY STEPHEN, 341
 ALLEN LEIGH RAWLINGS
 ALLEN LINDA CHRISTINE, 224, 315
 ALLEN MARY JANE
 ALLEN MICHAEL WALTER
 ALLEN PAMELA ANN
 ALLERTON, DIANE MCKAY
 ALLEY DEBBIE RUTH
 ALLEY ROSE MARIE, 327
 ALLISON LYNN RAE, 218
 ALLMAN JOHN BRADIE
 ALMAND JAMES FREDERICK, 200
ALPHA CHI OMEGA, 212
 ALPHIN LARRY WAYNE
 ALSLEBEN LAURA JANE, 256, 261, 222, 223
 ALTIZER DAVID GRANT
 ALTMAN ANN ALISON 341
 ALTSHULER NATHAN, 129
 ALVARADO PATRICE ANN
 AMBROSE, JANET CHERYL
 AMBURN MOLLI LOU, 315
 AMIS NELSON SAMUEL, 341
 AMMEN, KATHERINE GREER, 236, 262
 AMMONS STANLEY WARREN JR., 315
 AMO CRAIG LEWIS
 AMON, JAMES PAUL
 ANDAAS, KATHY ALISON 341
 ANDERSON HARRY JOHN
 ANDERSON BARBARA LYNN
 ANDERSON BARRY MICHAEL
 ANDERSON CYNTHIA LEIGH, 327
 ANDERSON DAVID KERN
 ANDERSON DONALD HENRY, 262
 ANDERSON GREGORY RAY, 251
 ANDERSON, JAMES LAVALETTE
 ANDERSON, JAMES WILLIAM, 327
 ANDERSON LEDNARD PORTER 327
 ANDERSON PHILLIP EDWARD
 ANDERSON, PHILLIP RICHARD, JR.
 ANDERSON, RAYMOND GEORGE
 ANDERSON, ROBERT EARL
 ANDERSON, SUSAN LEE
 ANDREWS AGNES DALE, 341
 ANDREWS CLARK BUTLER, 341
 ANDREWS GAIL CAMILLE 315
 ANDREWS LYNDA DIANE
 ANDREWS RICHARD SELBY, 231
 ANDREWS ROBERT THOMAS
 ANDREWS WILLIAM CHAPMAN III
 ANDREWS WILLIAM HARRY, 327
 ANDREWS WILLIAM LEE III
 ANGEL JAMES BURMAN
 ANGLE JOHN BARTON, 262
 ANSTACT WENDY LYNN 226, 327
 ANTHONY AND CLEOPATRA, 88
 ANTHONY JOEL BRUCE
 ANTHONY MARY ELLEN 315
ANTHROPOLOGY DEPARTMENT, 129
 APGAR SUE ELLEN 315, 222
 APSTOLOU NICHOLAS PETER 327
 APPEL, PETER PERRY
 APPLER PHYLLIS KLINE
 APRAHAMIAN LOUIS JR 251
 APRIL REBECCA JOYCE
 APRIL TINA E
 ARASON JON LAWRENCE
 ARAUJO STEPHEN KURT 245, 315
 ARCHER JOY 144, 67

ARD, JOHN ROBERT
 ARDUINI, ROBERT FRANCIS
 AREHART, DEBORAH ELLEN 341
 AREHART PAMELA SUE
 AREY SUSAN GAIL, 315
 ARIZIN MICHAEL FRANCIS, 52, 53, 55, 56
 ARMSTRONG, ERNEST STROKES
 ARMSTRONG, GARY DE WITT 239
 ARMSTRONG, MICHAEL BRENT
 ARMSTRONG, PATRICIA ANN OTT
 ARMSTRONG, RODNEY LARUE, JR.
 ARMSTRONG, THOMAS HOWARD, 315
 ARNAUDI, RICHARD ALLISON 230, 315
 ARNOLD, DIANE ELIZABETH, 213, 341
 ARON LINDA MARSHALL, 226
 ARTZ ROBIN LEE 170
 ARTZ, LEE ROBERT
 ASAI, MATTHEW EDWIN, 262
 ASHBAUGH, JOHN KEITH, 262
 ASHMORE, JOHN KEITH, 262
 ASHNAULT EDWARD, 52, 54, 56
 ASHWELL LINDA LEE 79, 341
 ASHWORTH, DONNA CORINNE
 ASKEW RONALD L
 ASTLEY, RUSSELL BENJAMIN, 241
 ATHERTON TIMOTHY NEWELL
 ATKINSON JAMES QUINBY
 AUERBACH KATHRYN ANN 341
 AUGUSTOWSKI, JOHN GERARD, 47
 AULBACH, SUSAN HOLLAND
 AULT, PAMELA ELIZABETH
 AUMICK, DEBRA LEE, 327
 AUPING, JUDITH VIRGINIA, 219
 AUSER, WALLACE VAN CORTLANDT 79
 AUSTIN FRANKLIN BENJAMIN III, 327
 AUSTIN MARY ELIZABETH
 AXELRAD, DONALD M
 AXELSON SUSAN KAY 219

B

BABB, ELIZABETH CARR
 BABE, NANCY JEAN
 BACHER, ROBERT DAVID
 BACK, WILLIAM SCOTT, 47
BACKDROP CLUB, 86
 BADER, RICHARD STANLEY
 BADGER, CRAIG DOUGLAS
 BADINELLI, JANE FRANCES
 BAECHTOLD, MARGARET ELIZABETH
 BAECK, ANNE ELIZABETH, 341
 BAGWELL JOHN LUMLEY
 BAGWELL JOY HELEN 341
BAHAI, 203
 BAILES, NORA JEANETTE
 BAILEY CATHERINE BOYD, 224
 BAILEY CONNIE LEE 262
 BAILEY DONNA LYNN, 224, 262
 BAILEY, EDCO LEE, 315
 BAILEY JENNIFER DORNELLE, 224
 BAILEY, LESLIE WILMER, JR.
 BAIN CHARLES ALEXANDER, 239
 BAIN LAURA CIFELLI, 313
 BAINTON, GARY ARTHUR
 BAIRD, ANNE IRENE, 250, 327
 BAIRD, JUNE ELIZABETH, 341
 BAIRD, LISA ANNE, 341
 BAIRD, ROGER PRYOR
 BAKER, BARBARA JOYCE
 BAKER, CHRISTOPHER EHLERT
 BAKER, DAVID WILLIAMS
 BAKER, FREDERICK LEWIS, JR.
 BAKER, GARY EVERETT
 BAKER, LAURIE SUSAN
 BAKER, MARGARET GATES
 BAKER, PAUL VOLKER
 BAKER, RICHARD EDWIN, 252, 253
 BAKER, RICHARD SIDNEY
 BAKER VICKI LEE
 BAKER, VIRGINIA LEE, 171, 315
 BALANIS, GEORGE, 56
 BALCAREK, JOANNA MARIA
 BALDWIN ALLEN ROBERT, 262
 BALDWIN WILLIAM ALBERT
 BALL, BENJAMIN SHIELDS
 BALL, DONALD HARVEY
 BALLANTYNE, NATHANIEL BLAINE
 BALLARD, DAVID GLENN 89
 BALLARD, REBECCA JEAN, 327
 BALLARD, SANDRA LEE, 341
 BALLINGER, FRANK ALEXANDER
 BALSER, JUDY FRIEL, 315
 BALTES, LUCIENNE LENORA, 215, 262
BAND, 186
 BANE, JOHN WARD, 365
 BANE, SARAH ANN 341
 BANGS, WILLIAM, 138
 BANKER DANA JEAN, 224, 225, 256, 263
 BANKS, CHARLEY WAYNE, 263
 BANKS, JANE LEONARD, 327
 BANNER, JAMES MATTHEW HALE
 BANNER, WORTH DURHAM
 BANTHAM, JAMES WAYNE, 245, 327
 BAPTIST STUDENT UNION, 203
 BARAN JOHN FRANCIS
 BARBAN, MARK DAVID
 BARBER, DEBORAH LEE
 BARBROW, REGINA MARIE
 BARKA, NORMAN, 129
 BARKER, KAY FRANCES, 193
 BARKSDALE, ARTHUR SYNDOR III, 232, 263
 BARKSDALE, JAMES FREEMAN
 BARLEY, STEPHEN RICHARD, 242
 BARNA, ALLEN ANDREW
 BARNARD, THOMAS ALEXANDER, JR.
 BARNER, SHARON LOUISE, 213, 341
 BARNES, CARSON H., 110
 BARNES, CARSON HAYES, JR., 365
 BARNES, DAVID WILLIAM
 BARNES, FRANCES REIMER
 BARNES, JAMES HICKMAN
 BARNES, KEVIN MICHAEL
 BARNES, MARY NELSON
 BARNES, WILLIAM THOMAS, JR., 327
 BARNETT, ROBERT JOSEPH, 179
 BARNEY MARY BETH, 226, 327
 BARNHILL, SCOTT ANDREW
 BARNUM, DOUGLAS LEE
 BARNYAK, JOHN FRANK, JR., 249
 BARON, JAMES, 132, 193
 BAROODY, JUDITH RAINE
 BARR, PHILIP CONRAD
 BARRANGER, GARY ALONZO, 247, 263
 BARRANGER, RANDOLPH DAVIES, 327
 BARRET, JANE ELIZABETH, 225, 341
 BARRETT, JOE McCLURE, 247

BARRORS, BONNIE ANN, 341
 BARRY, KEVIN ARNOLD, 341
 BARRY, KEVIN JEROME
 BARRY, PATRICIA MARIE, 263
 BARSHIS, DARR EDWARD, 341
 BARSHIS, DAVID ALAN, 341
 BARTELMES, WILLIAM RAYMOND
 BARTENSTEIN MARGARET ERWIN, 342
 BARTH, JOHN, 198
 BARTHELE, ROBERT C.
 BARTLETT, TERRI LYNN
 BARTOLOTTA, PAUL A.
 BARTON, JOHN THOMAS, JR. 242
 BARTOSIEWICZ, JOHN PAUL
 BARUCH, GLENN EDWARD
 BASHAM, JACK CALHOUN JR.
BASKETBALL, 52
 BASS, MARCIA KAYE
 BATES, STEVEN MARK
 BATLAN, DAVID HENRY, 342
 BATTAGLIA, NANCY
 BATTERSON, CYNTHIA BURHOE
 BATTLE REBECCA BROWN 342
 BATTLES, DONALD RAYMOND, 263
 BATTS, WILLIAM MALCOLM III
 BAUER, WILLARD GREENWOOD, JR.
 BAULEY, THOMAS KELLY, 342
 BAUM, LELIA NORFLEET
 BAXTER, DONALD, 137
 BAXTER, FIONA LOUISE, 342
 BAXTER, LAURELLE ANN, 168, 171
 BAZAN, ELIZABETH BUCHANAN, 315
 BAZAN KATHERINE CARSON, 263
 BEAL JOAN SANDRA, 327
 BEAMER, MICHAEL CHARLES
 BEAN, WILLIAM KIT, JR. 203, 342
 BEASLEY, ALLEN WILLIAMSON
 BEATTY, CAROLE ANN
 BEAUDRY, MARY CAROLYN
 BEAULIEU, MARY L.
 BEAVER, PATRICIA ELLEN, 224
 BEAVERS, JAMES LYNNARD, 327
 BECHER, JOHN DAVID, JR.
 BECHTEL LAURA RUTH
 BECK, MARY ELIZABETH, 342
 BECK, SUSAN, 135, 236
 BECKER, ERICH KARL
 BECKER, LAWRENCE ELLIOTT
 BECKER, STEPHEN SCOTT
 BECKHOUSE, ELIZABETH ROCKWOOD
 BECKHOUSE, LAWRENCE, 148
 BECKROGE, BONNIE ELLEN, 342
 BEBE, ROBERT J.
 BEELER, SARAH ANN, 226, 227, 315
 BEERS, BARRY L., 37, 220
 BEGOR, ROBERT SOLEN
 BEHRINGER, BETSY JANE, 315
 BEIER, JOHN MARTIN
 BELARDI, GENE PIERO
 BELCHER, DENNIS IRL, 264
 BELCHER, RICHARD GLEN
 BELCHES, ALAN THOMAS, 315
 BELKNAP, MARK MAGRUDER, 60
 BELL, LESLIE ANNE
 BELL, NANCY ELLEN
 BELL, PHYLLIS SUE
 BELL, RONALD THEODORE, 264
 BELLOR, JAMES RICHARD, JR.
 BELSCHES, ALAN THOMAS
 BELVIN, PAUL AARON
 BENDA, STEPHEN PAUL
 BENDALL, ROBERT PASCHAL III
 BENDALL, JAMES MICHAEL, 264
 BENN, STEVEN IRA
 BENNER, PATRIZIA GIOVANNA, 264
 BENNETT, DEBORAH LOUISE
 BENNETT, JEAN CLAIRE, 342
 BENNETT, JOHN MARK
 BENNETT, STEVEN EDGAR, 342
 BENNIGHOF, STEPHANIE FAITH, 90
 BENSER, FRANK LERDY
 BENSHOFF, JAMES MURRAY, 264
 BENSON, SANDRA GAIL
 BENTON, JUANITA FAY, 226, 315
 BENTON, KEITH EDWARD
 BENTON, TANYA LEE
 BERAN, PENELOPE LYNN
 BERBERT, MICHAEL HENRY, 45, 252
 BERG, FREDERICK WILLIAM
 BERG, JAMES DONALD
 BERG, MARY HYDE
 BERGER, GLENN LEE, 245, 315
 BERGER, JEAN CAROL, 236, 239, 327
 BERGIN, JAMES J.
 BERGLUND, WARREN DAVID
 BERGMAN ARTHUR
 BERGMAN, JANE ELIZABETH, 175, 315, 222
 BERGOR, ROBERT SOLEN
 BERNER, LYNN JEANETTE, 315
 BERNSTEIN, ROBERT JEFFREY
 BERRY, DAVID CAMERON, 328
 BERRY, KEVIN, 95
 BERRYMAN, SUSAN HALL, 215, 264
 BESNIER, RICHARD, 61
 BESTIC, PHILIP BRÉRETON
 BETHEL, DOUGLAS WYATT, 328
 BETTON, RICHARD ALAN, 264
 BEVERLY, LENDEL LEIGH, 342
 BEYER, JANET LYNN
 BEYER, MICHAEL JAMES
 BEYER, WILLIAM F III
 BEZDAN, REBECCA JUNE
 BIANCHI, RONALD FRANK, 342
 BIBBINGS, SUSAN TALEEN 225, 342
 BICK, KENNETH, 136
 BICKFORD, STEPHEN MICHAEL
 BIDWELL WILLIAM JOSEPH, JR., 328
 BIEBIGHAUSER, VICTOR KRIS
 BIERLY, PETER JOHN
 BIGGS, REBECCA LYNN, 213, 316
 BILLINGSLEY, ROBERT THAINE, 342
 BILLINGSLEY, SUE ANN, 178, 183, 222
 BILLY, PAMELA AMEEN, 236, 254, 264
 BINGHAM, BARBARA JEAN, 215, 328
BIOLOGY CLUB, 185
BIOLOGY DEPARTMENT, 130
 BIRD, CYNTHIA ELIZABETH, 264
 BIRNBAUM, JONATHAN ARIA
 BISH, CHARLES ALLEN, 64, 65, 249, 316
 BISHOP, DAVID EVAN
 BISHOP, JAMES CURT 65, 230
 BISHOP, ROBERT EDMOND
 BISHOP, RONALD ADDISON
 BJORK, MARY SUSAN 171, 215, 264
 BJOSTAD, LOUIS BENJAMIN III
 BLACK, JAMES VAN ISTENDAL, 168, 328
BLACK STUDENTS ORGANIZATION, 202
 BLACK, WANDA SUE, 234

BLACKWELL, PRICE BARRON III, 247
 BLADERGROEN, MARK ROBERT
 BLADES, BROOKE STERLING, 194, 264
 BLAIN VIRGINIA BARBOUR, 217, 342
 BLAKE BARBARA JEAN
 BLAKE ELIZABETH SUSAN
 BLAKE MICHAEL JOAN
 BLAKEMORE, JOHN HAYWOOD IV
 BLANCHARD, MARY LEROY, 328
 BLANKE, STEVEN ROBERT 264
 BLANTON CLAY BENNETT, 328
 BLANTON EDWARD JEFFERS
 BLANTON, KELLEY GENE
 BLAZEK, MARY ANNE, 58, 78
 BLEDSOE, JERRY, 149
 BLEDSOE, SUSANNE DENK
 BLENNER, ROBERT FREDERICK, 230, 328
 BLEVINS, ALTON EDWARD, 316
 BLEVINS, ALTON EDWARD, 316
 BLEVINS, HARRY BURNS
 BLEVINS, RUTH HANSFORD, 264
 BLIER, BETH ANN, 264, 222
 BLISS, GARY RAYMOND
 BLIZZARD, HARRY JAMES, 264
 BLOUNT, DAVID LAURENCE, 230, 328
 BLOW, RANDALL MAHON 342
 BLUE, DAVID STANFORD
 BLUMBERG, CHARLES NEWTON, 316, 69
 BLUMBERG, EDWARD ROBERT
 BLUSH, JOHN CHARLES, 230, 231, 328
 BLYSTONE, WILLIAM PAUL, JR.
BOARD OF STUDENT AFFAIRS, 163
 BOARDMAN STEPHAN JAMES
 BOBBITT, MARY ELIZABETH
 BOCKOVEN, NEIL THOMAS
 BOGART, EDWARD HUMPHREY
 BOHATCH, COLETTE KAY
 BOHL, ELIZABETH NILSSON
 BOHNE, REED MILLER
 BOISSEAU, MARY ALICE, 169, 213
 BOLAM, CAROL ALISON
 BOLAND, DOROTHY SUSAN
 BOLTON PAULA LANE, 342
 BONNER, JUNE SUE
 BONNER, WILLIAM T., 99
 BOON, JOHN D III
 BOONE, LANA GAY, 216, 328
 BOONE, REBECCA L
 BOONE, TERENCE CHARLES
 BOOR, DAVID ANDREW, 342
 BOORSE, ETHEL LISE, 92, 328
 BOOTH, ROBERT CHARLES
 BORASKY, MICHAEL RICHARD
 BOROS, WILLIAM JOHN
 BOSCO, CYNTHIA LOUISE
 BOSCO, MARIE ANTOINETTE, 219, 265
 BOST, NANCY KATHRYN
 BOST, RHONDA MARCELLE, 265
 BOSTON, MARK ANDREW, 241
 BOSTON, WARD, 328
 BOTT, MARY DUVAL
 BOTTONE, ROBERT FRANCIS
 BOUCHEY, CHERYL ANN, 46, 219
 BOUGHAN, CONSTANCE MCMANUS
 BOUNDS, BARBARA JEAN 214, 215, 265
 BOURQUE, DENISE
 BOUTCHER, ROBERT FREDERIC
 BOUTE, SAMUEL FRANKLIN
 BOWDEN, SAMUEL MAURICE
 BOWDITCH, WILLIS H., 107
 BOWEN CRAIG RICHARD
 BOWEN, JOHN TALLY
 BOWER, ELEANOR, 206
 BOWER, ROBERT FRANCIS
 BOWER, SUSAN ELAINE, 342
 BOWERS, CYNTHIA ANNE, 265
 BOWERS, ELIZABETH SHERWOOD, 224, 316
 BOWERS, GEORGE HUGH
 BOWERS, PETER LESLIE
 BOWLES, KATHY ALMA, 328
 BOWMAN, ANNE DRESDEN
 BOWMAN, GLENN WALKER
 BOWMAN, GLENN SUE, 316
 BOWMAN, JAMES GARDNER, JR.
 BOWMAN, JERRY LEE
 BOWYER, DAVID MITCHELL
 BOYD, ROBERT FRIEND, JR.
 BOYER, GEORGE ROBERT, JR., 194, 342
 BOYER, KATHERINE ELIZABETH, 342
 BOYKIN, TERESA JANE, 236, 265
 BOYLE, KATHLEEN THOMPSON, 265
 BOYLES, ROBERT BRUCE
 BOYTE, SAMUEL FRANKLIN
 BRACKEN, CHRISTOPHER ANDREW
 BRACKEN, DOUGLAS ALAN, 328
 BRADENHAM, ROBERT EDWARD II
 BRADFORD, PATRICIA LYNN 224, 316
 BRADFORD, WILLIAM ROBERT
 BRADLEY, REBECCA LOUISE, 328
 BRADSHAW, MARK THOMAS
 BRADSHAW, THOMAS JAMES
 BRADSHAW, PAUL DARNELL
 BRADY, MARGARET MARY
 BRADY, PATRICK JOHN
 BRAIN, SALLY MARGARET, 218, 342
 BRAITHWAITE, MARY LEE III, 342
 BRAKEN, CHRISTOPHER A, 265
 BRAM, CHRISTOPHER, 176
 BRAMLEY, JAMES A
 BRANDON, JUDY CAROL, 203, 265
 BRANNAN, MARGARET ELIZABETH
 BRASWELL, STEVEN PAUL
 BRECHT, SALLY ANNE, 265
 BREEDLOVE, SALLY ELIZABETH, 236, 266
 BREHL, REBECCA NANCY., 328
 BREITENBERG, MARK EDWARD, 79
 BRENNAN, JACQUELYN ANN
 BRENNAN, JOAN KATHLEEN
 BRENNAN, PATRICIA ANN
 BRETNALL, BEVERLY ANN 266
 BREU, CHARLOTTE ANN, 342
 BRIA, JOHN RICHARD WHITTON, 135, 266
 BRICKHOUSE, JENNY FRAZIER
 BRIDGES, CATHERINE SUSAN
 BRIDGES, ROBERT KAYE, 328
 BRIDGEFORTH, ANDREW B.
 BRIDGMASTER, BARBARA SOMERS, 216
BRIGADIAN, 98
 BRIGHAM, BRENDA ADELE, 213, 316
 BRIGHT, JOHN C., 113
 BRIGHAM, CLIFTON LEE, 266
 BRIMMER, KAREN ANN, 216
 BRINEMAN KATHRYN JOYCE, 266
 BRINKLEY, CAROLYN LEIGH, 342
 BRISTOW, CHARLOTTE ELEANOR
 BRITNELL, PHYLLIS ANN 342
 BRITT, SUZANNE MARIE 342

BRITAIN, BARBARA GAIL, 170, 216
BRIZENDINE, DONALD LUTHER, 249
BROACHE, BEVERLEY CAROL, 171, 316, 222
BROADDUS, DAVID T
BROOKINS, MICHAEL ANTHONY, 41
BROOKS, DONALD LEE
BROOKS, DOUGLAS HOWARD
BROOKS, FRANCIS CAMILLE
BROOKS, GARNETT R., 185
BROOKS, MICHAEL JOSEPH
BROOKS, RICHARD B., 115, 120, 121
BROOKS, WILLIAM EDGAR, JR., 151, 328
BROSIOUS, KEITH KEVIN
BROSMAN, DAVID ALAN
BROTHERS, POLLY ANN
BROUGHTON, THOMAS MAGRUDER
BROUGHTON, WILLIAM HENRY
BROWER, WENDY LEIGH, 342
BROWN, A. MARK
BROWN, ANGELA BURNETT
BROWN, CAMERON SESSFORD
BROWN, CHARLES ALLEN, 254
BROWN, CHARLES KEVIN
BROWN, CLEMENT McCUNE
BROWN, DEBORAH ELLEN, 199
BROWN, DOUGLAS E.
BROWN, JILL BELINDA, 342
BROWN, JOHN STEWART
BROWN, JOSEPH HAMILTON
BROWN, JOSEPH REUBEN
BROWN, KENNETH LEE
BROWN, MARY ELLEN
BROWN, PATRICIA ANN, 213
BROWN, POLLY ANN, 316
BROWN, RICHARD
BROWN, ROBIN ELIZABETH
BROWN, RUSSELL EDWARD, JR.
BROWN, SANDRA J. NICOL
BROWN, SHERRIE YVONNE, 343
BROWN, STANLEY E., 114
BROWNING, ELIZABETH MAIR, 343
BROWNING, HERBERT OSWALD, JR., 266
BROWNRIGG, ELIZABETH GRANT
BRUBAKER, HERMAN WALLACE, JR., 343
BRUCE, JOHN THOMAS, 266
BRUCKNER, LAWRENCE LLOYD
BRUEHL, ROBIN RILEY
BRUGGEN, LYNN KATHERINE, 316
BRUGGER, CANDACE KAREN, 219
BRUGH, FRANCES ESTELLE
BRUN, WILLIAM EDWARD, 163
BRUNER, SUSAN CARTER, 343
BRUNI, FRANK DOUGLASS, 316, 62
BRUNI, URSULA M
BRUNO, RICHARD ERNEST
BRUNSON, CAROL E.
BRYAN, NANCY SUE, 236, 266
BRYANT, LINDA LOUISE, 316, 222, 223
BUCCI, DIANE HULL
BUCHANON, ALBERT ERNIE
BUCHANAN, JEANEEN MARIE, 225
BUCHER, VICTORIA MARGARET, 343
BUCK, CRAIG ERIC
BUCK, EVELYN ANN
BUCK, JOHN GREGORY, 328
BUCK, NANCY TYLER
BUCK, WARREN WESLEY III
BUCKHEIT, BRUCE CHARLES
BUCKINGHAM, ANDREW LOWDEN, 343
BUCKLE, DAVID CHARLES
BUCKLEY, KAREN, 266
BUCKLEY, NANCY LOUISE
BUDAHN, MICHAEL JOHN
BUDEKKE, BRENDA FRANCES
BUDMAN, STEVEN LEE, 316
BUJAKOWSKI, MICHAEL CHESTER, 38, 247
BULL, CHERYL JAYNE, 266
BULL, LINDA ANNE
BULL, NANCY JOHN
BULLOCK, JAMES H., 328
BULLOCK, JOHN HOLIMAN
BULLOCK, KENNETH WILSON
BULMER, SHERYLL LYNN, 316
BUNDICK, MARK BLOXOM
BURACKER, GARY KEITH, 207, 343
BURBAGE, MARION CONSTANCE, 236, 266
BURCH, JANET LYNN
BURGER, ANN HANSEL
BURGESS, NANCY PATRICIA, 213, 328
BURGOMASTER, JOHN EDWARD III, 164
BURGUS, MARY MARGARET
BURKART, FRANCIS WILLIAM, 328
BURKE, JOHN WASHINGTON III, 343
BURKE, KATHLEEN CELIA, 236, 328
BURKLOW, MILES THOMAS, 343
BURLAGE, GERALD KEVIN
BURLOCK, ADAM GEOFFREY
BURNER, DARLENE GRAY
BURNETT, INEZ GOMES
BURNETT, KENT FRANKLIN
BURNETT, LOUIS ELWOOD, JR., 267, 365
BURNETTE, MASON LAWRENCE
BURNETTE, RALPH EDWIN, JR., 230, 231, 328
BURNS, MARY BEATRICE, 343
BURNS, MICHAEL JOSEPH
BURR, CHARLES HOWARD
BURROW, GARY STEPHEN, 329
BURROW, ROBERT WAYNE, 79, 343
BURROWS, WILLIAM DAVIDSON
BURTON, BEVERLY SUSAN, 343
BURTON, LARRY WAYNE
BURTON, ROBERT ARNOLD, 254, 343
BUSBY, BYRON ALLEN
BUSH, DENNIS WAYNE, 343
BUSH, ROBERT KIM
BUSHNELL, TODD ROBERT, 37, 41, 220
BUSICK, RONALD LEE
BUSSEY, LAWRENCE DAY, 329
BUSSMAN, MARY ANN
BUTLER, DEBORAH ANNE, 329
BUTLER, HELEN ROBERTSON
BUTLER, LYNDA LEE, 267
BUTLER, MAUREEN Z.
BUTLER, NORA DALBY
BUTLER, PATRICIA LYNN, 236
BUTLER, WILLIAM PATRICK, 329
BUTNER, ELIZABETH GAIL
BUTT, LOIS JEAN
BUTTS, HADASSAH BEVERLY
BUTTS, JOHN WALKER, 252, 316
BUZAN, KATHY, 222
BYAN, PAMELA ELEANOR, 343
BYERLY, DAVID GLEN, 329
BYERLY, JOHN, 207
BYERS, DIANE FOSSUM, 219, 316
BYERS, JAMES CLIFFORD
BYRD, CHARLES WILLIAM, JR., 247
BYRD, CYNTHIA E.
BYRD, GARY BENTLEY, 53, 54
BYRNE, DONALD MICHAEL
BYRNE, SHARON ANN
BYRNE, THOMAS JOSEPH
BYRUM, ROBERT GREENWAY
C
CACCETTA, FRANK JOHN, 246, 247
CAGE, ROBIN JOYCE
CAGE, SANDRA THOMAS
CAHILL, WILLIAM EDWARD
CAIN, CORNELIA WINNIFRED
CALABRIA, PAUL EDWARD
CALDWELL, BRUCE JEFFREY
CALDWELL, JOHN ANSEL, JR.
CALE, DIANE LYNN, 226
CALL, JACK EDWARD
CALL, MARY CHRISTINE
CALLAHAN, CANDACE ANN, 214
CALLAHAN, JOHN THOMAS, 329
CALLAHAN, PATRICK FRANCIS
CALLEAR, JAMES YOUNG
CALVERT, ROGER LEE
CAMACHO, BARBARA SUSAN, 343
CAMERON, JOHN STANLEY
CAMP, JOHN BRIAN, 267
CAMPBELL, DONALD WAYNE
CAMPBELL, DOUGLAS JAMES, 343
CAMPBELL, GEORGE WENDAL, JR.
CAMPBELL, JAMES BONIFACE, JR.
CAMPBELL, LAURIE JANE
CAMPBELL, LOUIS KERFORD
CAMPBELL, MARSHA LYNN KAYS, 267
CAMPBELL, ROBERT H.
CAMPBELL, TRUDY LAREE, 216
CAMPBELL, WILLIAM CELLARS, 343
CAMPEL, G., 365
CANFIELD, ROBERT ALLEN
CANNADAY, MICHAEL WAYNE
CANNELLI, JOHN FRANCIS
CANTERBURY CLUB, 204
CANTON, ALAN, 95
CAPASSO, DEBORAH RICHARDSON
CAPLINGER, WILLIAM OWEN, JR., 329
CAPPS, DAVID JAMES, 249
CARACCILO, THOMAS ANTHONY
CARAWAN, THOMAS BUROS, 267
CARDASIS, PETER P.
CAREY, DOUGLAS JOHN, 316
CAREY, MICHAEL SCOTT
CARFANGO, ALLEN ROBERT, 316
CARL, MARCIA KATE
CARLI, ALLEN DAVID, 251, 316
CARLSON, CARL E., 207
CARLSON, ELIZABETH GRACE, 267
CARLSON, STEVEN JOHN, 241
CARMINE, FREDERICK THOMAS, JR., 343
CARMINES, WILLIAM PRESTON III, 230, 316
CARNES, THOMAS SCOTT
CARNEY, BASIL W.
CARNEY, STEPHEN PATRIC
CARPER, LILLIE MARIE
CARPER, MICHAEL HUDSON
CARR, DANIEL EDWARD
CARR, JEFFREY ANTHONY, 149, 188
CARR, VIRGINIA SUZANNE, 213, 329
CARRIER, JOHN PAUL, 252, 253
CARRINGTON, RICHARD DOUGLAS, 365
CARRINGTON, RUSSELL WILLIAM, 73
CARROLL, SANDRA STEWART
CARROLL, STEPHEN LEWIS, 343
CARSON, CLAUDIA ANNE, 343
CARSON, WENDY ELAINE, 343
CARTER, BRENDA ELAINE, 214, 215, 251, 316
CARTER, CHRISTINE DRYDEN, 267
CARTER, HAROLD MARTIN, JR., 316
CARTER, JANE O'HARA
CARTER, RUSSELL ALONZO
CARTER, WILLIAM J. III, 163
CARTER, WILLIAM JOSEPH
CARY, BARBARA CAROL, 329
CASE, LOUIS CYRIL III, 343
CASE, RONALD ARLO
CASEY, KATHRYN CHIESA
CASEY, THOMAS EDWARD
CASH, MAUREEN ELIZABETH, 213, 343
CASHELL, BRIAN WALLACE, 343
CASSADA, JACQUELIN KAY, 267
CASSIDY, MICHAEL JOSEPH
CASSON, FRANCES ANNE
CASTAGLIOLA, PAUL
CASTEEL, CAROLYN YVONNE
CASTNER, KATHRYN OKAY
CATLETTE, JAMES ROBERT
CAUGHLAN, SUE G., 206, 213, 343
CAVALIERE, ROBERT SALVATORE, 343
CAVE, THOMAS HARRINGTON
CAVELL, MICHAEL ALAN
CAWTHON, STEVE WAYNE
CAYTON, THOMAS EARL
CHABOT, STEVEN JOSEPH
CHALKLEY, BARBARA FAYE
CHALKEY, RANDALL WHEELER
CHALKLEY, SUE HARGADON
CHALMERS, GEORGE HOLLAND
CHAMBERS, EDWARD LACEY, JR.
CHAMBERS, WILLIAM LANE
CHAMBLISS, LYNDA SUE, 343
CHAMPION, ROY, 145
CHANCE, RONALD BRETT
CHANDLER, CATHERINE LYNN, 267
CHANDLER, CHRISTOPHER DANE, 249
CHANG, KUN SAN
CHAO, LABBISH NING
CHAPMAN, JANE BLAIR
CHAPPELL, JON RAY
CHAPPELL, R. HARVEY, 107
CHAPPELL, RONALD WILLIAM, 39, 40
CHAPPELL, SYLVIA ANN
CHARLES, GARY WAYNE, 343
CHARLES, LINDA JEAN, 267
CHARLES, MARIA GORDON
CHARLTON, DAVID HOLLAND
CHARLTON, FRANK DUNCAN
CHASE, JAMES CLARKE, 230, 267
CHATHAM, KENNETH WAYNE, 56, 197, 268
CHEEK, GAIL PERRY
CHEERLEADERS, 79
CHEEZUM, THOMAS RAYMOND, JR., 316
CHEMISTRY DEPARTMENT, 131
CHENAULT, LEWIS McCAULEY, 238, 239, 316
CHENEY, CHRISTINE PLIVIA
CHENEY, SARA CULVER, 316
CHERRY, CHRISTI LEE, 268
CHESHER, JAMES LEON
CHESSON, JOHN BENJAMIN III
CHEVALIER, JANINE YVONNE, 192
CHI OMEGA, 214
CHILDERS, JULIA FENTON, 79, 343
CHRIGOTIS, JOHN ANDREW, JR., 329
CHITTUM, SUSAN LYNNE, 316
CHOGICH, PATRICIA JANE, 344
CHOIR, 188
CHORUS, 190
CHRIST, PATRICIA PLAYER
CHRISTENSEN, JOHN PETER, 268
CHRISTENSEN, LINDA KAY, 329
CHRISTENSEN, TODD MICHAEL
CHRISTENSEN, STEVEN DALE
CHRISTIAN, DAVID BRUCE, 268
CHRISTIAN SCIENTIST ORGANIZATION, 206
CHRISTIANSON, CORNELL THOMAS, 163, 164, 316
CHUMLEY, LABAN PATRICK
CHURCH, DAVID HARLAN
CHURCH, JOAN ALLEN
CIOLINO, NANCY LOUISA
CIRCLE K, 192
CISTERINO, PAUL JOSEPH
CLANCY, EDWARD TIMOTHY
CLARK, ALEXIS MILLS, 254, 316
CLARK, ANNE LESLIE, 329
CLARK, BETTY ANN, 216, 268
CLARK, BRUCE ARLINGTON JR., 268
CLARK, BRUCE TAYLOR
CLARK, DAVID LAWRENCE
CLARK, DONNA CAROL
CLARK, JANIS LEAH, 316, 193
CLARK, LAURA LYNN, 344
CLARK, REGINALD ALAN, 71
CLARK, RICHARD REYNOLDS, 73, 230, 268
CLARK, WILLIAM SIDNEY
CLARK, WILLIAM WALTER
CLARKE, ALAN WILLIAM
CLARKE, FRANCIS EMORY, JR.
CLARKE, RUTH ANNE, 329
CLARKSON, MARSHA GALE
CLASSICAL STUDIES DEPARTMENT, 132
CLATTERBUCK, GLEN WILMER, 191, 268
CLATTERBUCK, JANET MARIE
CLAUDE, ROBERT CORBELL
CLAYCOMB, DEBRA GAY
CLAYPOOL, JULIA BEECHER
CLEARY, JAMES JOSEPH
CLEARY, LYNN MARIE
CLEARY, MICHAEL DUANE, 344
CLEEK, LINDA ANN, 329
CLELAND, BRUCE PALMER
CLEM, PAUL N., 114
CLEMMENTS, CHARLES MICHAEL, 268
CLEMMENTS, WILLIAM STERLING, 268
CLEMMER, DEBORAH JEAN, 79, 171, 219, 316
CLEVER, ALVA JOHN EDWIN, 329
CLEWS, KAREN JANE, 316
CLIFFORD, PAUL EDWARD
CLIFTON, GERALD RAY
CLINE, KENNETH WALTER
CLOUGH, STUART STEBBINS, 251
CLOUGH, THOMAS MAXWELL, 182
CLOUSER, CAROLYN
CLOUSER, JENNIE DETWEILER, 344
COAKLEY, DANIEL JOHN, 173, 183
COBB, CHERYL DIANE
COBERLY, KATHLEEN SUE
COBLENTZ, DAVID EUGENE, 229
COCHRAN, CORBY LYNN, 344
COCHRAN, VIRGINIA LADD
COCKE, BARBARA CAROLYN
COCKERILL, JAMES DAVIS
CODD, WILLIAM THOMAS
CODY, MARIAN PHILOMENA, 79
COFER, JANE SIDNEY
COFFROTH, MARY ALICE
COFIELD, LITHIA GAIL, 202
COGLE, DENNIS K., 111
COHEN, ALAN LEE
COHN, JEFFREY SHELTON, 329
COINER, CHARLES BARTLETT
COKER, CARLTON ADAMS
COLBERT, VERNON LAURELL, JR.
COLE, ANTHONY FREDERICK
COLE, BARBARA LYNN, 236, 316
COLE, GEORGE, 118
COLE, KENNETH NORMAN, JR.
COLE, LOUANGE CLARA, 329
COLEMAN, JOHN EDWARD, 243
COLEMAN, MICHAEL ALBERT, 73, 250, 251, 268
COLEMAN, RANDOLPH, 131
COLEMAN, ROBERT EUGENE
COLEMAN, WILLIAM ALBERT, JR., 241
COLES, SHARON ANDRIENNE
COLLARD, ODELL MARY
COLLEGE-WIDE COMMITTEES, 167
COLLINS, CATHY ANN
COLLINS, DANIEL R.
COLLINS, FRANCIS LEO
COLLINS, JUDITH ELLEN
COLLINS, MADELEINE CARNEY
COLLINS, MARY PATRICIA
COLLINS, MURRAY ALVIN III
COLLINS, PAUL STEVEN, 329
COLLINS, TOM A., 183
COLONIAL ECHO, 180
COLVOCORESSES, JAMES ALDEN
COMBS, VIOLET MILTON PRICE, 316
COMPANION, JOHN ALEXANDER
COMSTRICK, JAMES RAYMOND, JR.
CONCERTS, 82
CONCKLIN, GRANT GEORGE
CONDIT, RICHARD GRANT
CONE, ARTHUR L. III, 45, 150
CONE, LORENE PURCELL
CONINE, THOMAS JEFFREY, 344
CONLEE, JOHN, 134
CONKLE, MARY ANNE
CONKLIN, LARRY LEE, 329, 98
CONKLIN, MARY LOU
CONLEY, DOUGLAS GILES, 316
CONLEY, ROBERT DAVID
CONNELLY, CHARLES FRANCIS, JR.
CONNOR, ALEXANDER NICHOLSON
CONNOR, MARY ANN
CONNOR, ROBERT MANUEL, 251
CONNOR, LUTHER, 183
CONRAD, GLEN EDWARD
CONRAD, JUDITH LYNN
CONTE, JOSEPH ROBERT
CONWAY, HOWARD VINCENT, JR.
CONWAY, JANE DRURY, 215, 241, 344
CONWAY, McCUE KELLEY
CONWAY, RICHARD ALAN, 251
CONWAY SUZANNE MARIE, 344
CONWELL, LINDA SUSAN, 329
CONWELL, MARILYN LEA, 200
CONYERS, JULIE ANN
COOGAN, KATHLEEN GAIL
COOK, DENNIS EDWIN, 192
COOK, LESLEY ANNE
COOK, LINDA ANN, 329
COOK, RICHARD FREDERICK JR.
COOK, TIM EUGENE, 48, 49, 329, 70
COOKE, ARTHUR CARTER
COOKE, ELSA VANNESS
COOKE, JUDITH ANN
COOKE, LOUISE PHILLIPS
COOKE, MARGARET JULE
COOKE, ROBERT VAN
COOKE, WALTER BERNARD, 202
COOL, LINDA JOYCE, 329
COOL, REBECCA SUZANNE
COOLEY, DAVID CROWELL, 344
COOMBS, FRANCIS BOOTH, JR., 241, 268
COONROD, DAVID ROBERT
COOPER, BENJAMIN YANCY, JR.
COOPER, BETTY ANNE, 317
COOPER, CARL MONTGOMERY
COOPER, ELAINE P.
COOPER, ELIZABETH ANNE
COOPER, GLENN STEWART, 344
COOPER, KEITH RAYMOND
COOPER, PATRICIA ANN
COPELAND, ROBERT TAYLOR
COPLEY, DEAN JAMES
COPLEY, ERNEST LEE III
COPLEY, SUSAN BARBARA, 317
COPP, WENDY PATRICIA
COPPEDGE, JOHN COUNCIL
COPPINGER, OAVID SCOTT
COPPOLA, ARMANDO RALPH
CORBAT, PATRICIA LESLIE, 329
CORBETT, PATRICK JOSEPH
CORBIN, GARY JAMES
CORBOY, JOHN GRANT
CORDELO, ROSEMARIE
CORDELO, DAVID MORROW
CORLEY, DAVID RAY
CORN, DAVID ALAN, 252
CORNELIUS, RICHARD M.
CORNELIUS, SUSAN FRENCH
CORNER, STEPHEN JEFFREY
CORNETTA, JAMES VINCENT
CORNWELL, CRAIG THORNTON, 317
CORNWELL, JAMES EDWARD, JR.
CORR, KEVIN MICHAEL, 268
CORSON, CATHERINE JAEHNIG, 269
CORSON, CRAIG STUART, 269
CORUM, CELESTE, 254, 344
COSIMANO, SALVADOR JOSEPH III, 240, 241
COSTELLO, DANIEL BRIAN
COTTEN, ANNA, 208
COTTEN, SALLIE REES, 344
COTTER, ALICIA ANN, 317, 222, 223
COTTER, DONNA-LEE, 344
COTTINGHAM, MARY CAROL, 344
COTTON, ANNA LOUISE, 95
COUGHLAN, LAURIE ELIZABETH, 269
COULTER, BARBARA STEWART, 171, 207, 219, 317
COULTER, DONALD EUGENE
COUNCIL, FRANCES LOUISE
COURAGE, MATTHEW ABELL, 52, 53, 55, 56, 57
COURTNEY, FRANCIS XAVIER
COUSINS, THERESA CAROLE, 317
COVEY, REBECCA LOUISE
COVINGTON, HAROLD LOUIS
COVINGTON, MORTIMER CATHERINE, 269
COWARD, CURTIS McFALL, 365
COWART, STEPHEN SEWELL, 239, 269
COWDEN, GERALD STEFFENS
COX, BILL, 242
COX, DANIEL EDWARD
COX, GEORGE H., JR.
COX, HELEN KAYE, 330
COX, JOHN RAYMOND
COX, MARY RAYE
COX, PAMELA SUE, 77, 215
COX, ROSCOE THOMAS III, 344
COX, SARAH JEAN STANLEY
COX, STEVE ALAN
COX, ZAHRA ELIZABETH, 344
COXE, WILLIAM ALOYSIUS
COYLE, JEROME ALESIUS III
COYLE, TIMOTHY ANDREW
COYNE, SUSAN JANE
COYNER, BOYD, 138
COYNER, KAREN ELAINE, 344
CRABB, GLADYS WRIGHT, 216, 269
CRABILL, FRANCES DILLON
CRACE, DEBORAH LEIGH
CRAFT, IRENE FROST
CRAFT, MICHAEL LOUIS, 344
CRAIG, VERNON MICHAEL
CRANE, BEVERLY CAROL, 269
CRANE, GREGG DAVID
CRANE, HAROLD LESLIE, JR.
CRANE, MICHAEL L.
CRANE, SHERRY MARIE TODD
CRAWFORD, DUBOSE GORDON, 269
CRAWFORD, GEORGE, 145
CRAWFORD, JAMES BOYD
CRAWFORD, MARGARET ANN
CREAGER, RICHARD LEE
CREAGER, ROGER THOMAS
CREDE, HARVEY BLAIR, 89
CREECH, BARBARA, 317
CREECH, VINCE
CREEKMORE, JOSEPH W. III
CRESCENZO, DAVID EDMUND, 79, 344
CRESCENZO, RICHARD AUGUST
CREWS, ELLEN BUSICK
CREVELING, DOUGLAS COLE, 47
CREYTS, KEVIN B.
CRISCOE, JANE ANN, 256, 269
CRISP, SHARON LYNN, 213
CRITES, MICHAEL EMERSON
CROCKER, DAVID LAURENCE
CROLL, SUZANNE MARTHA
CRONEMAYER, SUSAN JEAN
CRONIN, JEFFREY DONALD
CROOKS, DAVID SLOAN
CROPPER, DALE VINCENT, 245
CROSBY, RUSSELL UDELLIUS, JR. 270
CROSS COUNTRY, 48
CROSS, GLENN PAUL, 254
CROSSLAND, STEPHEN PAUL, 317
CROTTY, DEBORAH O'EIROIDE, 344
CROUCH, DEBORAH ANNE
CROWDER, OTIS BLAND III, 270
CROWE, PATRICIA B., 58
CRUCET, HILDA DELCARMEN, 276
CRULL, JOHN LOWELL
CRUMPACKER, DEBRA KAY, 215, 270
CRUSH, CATHERINE LEIGH
CRUTCHFIELD, ELISABETH LEWIS
CUEMAN, MICHAEL KENT

JERVO, AMALIA ISELA, 226, 227
JULIETTO GREGORY JAMES, 245, 270
JULLEN, CATHERINE MULHERN
JULLIN, BRIAN PRICE
JULIAN, KATHLEEN ANN, 344
JULVER, VALERIE ANN, 344
JUMBIE, ELIZABETH LEE
JIMBY, ELIZABETH BURTON
JIMBY, ROBERT EDWARD, 344
JIMMING, LAWRENCE GORDON, 270
JUMMINGS, CAROL ANN, 213, 270
JUMMINGS, DEAN JOHN, 344
JURD, LEWIS HOWARD, JR., 270
CURETON, JERALD ROBERT
CURLEY, CHARLES DANIEL III, 330
CURLING, MARLENE LOUISE
CURRY, DONALD RICHARD, 270
CURRY, JOHN JOSEPH, JR.
CURTIS, BARRY COLEMAN
CURZI, DEWEY SCOTT
CUSACK, JAMES EDWARD
CUSHING, DAVID MICHAEL
CUSHMANN, PAUL ANANIEFF, 270
CUSTARD, ROBERT WALLACE
CUSWORTH, JEAN MAYNARD
CUTLER, BONNIE BYRD

D

D'ORSO, MICHAEL PALMER
DABNEY, THOMAS CLINE, 271
DACKO, TED M
DAHLANDER, NOEL L. III
DAHLMAN, MARGARET ANN, 224, 271
DALE, KENNY MAXWELL
DALTON, MARY HANNAH
DALTON, STEPHEN FRANK, 42
DALY, MARY JOAN, 213
DANCE, KERMIT HOLMES, 163, 202, 271
DANDRIDGE, SUSAN RUTH
DANIEL, MARY VIRGINIA, 222, 223
DANIEL, RANDOLPH CHARLES, 239, 271
DANIEL, RHETTA MOORE, 271
DANIELS, PAMELA JEAN, 344
DART, FRANCES PENELOPE
DARTON, CHRISTOPHER HARWOOD
DAUBERT, ALBERT GUY, JR., 252, 317
DAUGHMAN, ELLEN ANNA, 317
DAUGHTREY, MARGERY LOUISE, 330
DAUGHTRY, RICHARD F., JR.
DAUGMAN, ELLEN ANNA
DAVENPORT, AUBREY SHERMAN, 344
DAVENPORT, CHARLES MARTIN
DAVENPORT, WILLIAM LESLIE, 271
DAVID, THOMAS EDWARD, 101, 317
DAVIES, EMILY LONDON, 236, 344
DAVIES, JOHN ANDREW BOWERSETT, JR., 271
DAVIES, KATHRYN COOK
DAVIS, ANNE BROWN, 216
DAVIES, CHRISTOPHER MATTHEWS
DAVIS, CRAIG ROBERT, 208, 252
DAVIS, CYNTHIA LEE, 344
DAVIS, DWIGHT JOHN
DAVIS, EDWARD LEE, 252
DAVIS, JAMES GUTHRIE, 361
DAVIS, JANE ANN
DAVIS, JEFFREY SHAWN
DAVIS, JOCELYN SUSAN, 256, 330
DAVIS, JUDITH JONES
DAVIS, KATHERINE RENEE, 271
DAVIS, MARGARET CULLEN, 344, 193
DAVIS, MARTHA LORENE, 215
DAVIS, MARY ELIZABETH
DAVIS, OLETA GAYLE
DAVIS, RICHARD DOUGLAS
DAVIS, SYLVIA ANN
DAVISON, ERIC LEE
DAVISON, JAMES ERIC, 330
DAVY, MARK FERRIS, 271
DAW, CARL, 134
DAWSON, KATHLEEN MARIE
DAYER, PAUL ARTHUR, 248, 249, 317
DAYHOFF, JOHN WINFIELD
DE BOER, JAY WAYNE
DE FRANCES, JOHN ALFRED
DE SAMPER, HUGH, 183
DE YOUNG, RICHARD CHARLES III
DEADMORE, JANA LYN
DEAN, JOHN EDWARD
DEANE, FREDERICK, 107
DEANS, REBECCA SUE, 216, 271
DEARDORFF, SHARON LUCILLE, 207, 234, 256, 271
DEARFIELD, KERRY LEE, 245, 317
DEATON, MARTHA ELLEN, 271

DEBATE, 191

DEBOLT, LINDA DIANE, 236
DEBROGLIE, VICTOR FRANCOIS
DECARLO, SUZANNE, 344
DECKLER, ROY GRANT
DEEN, CANDACE ARLENE
DEER, TERRY ELIZABETH
DEERY, WILLIAM CHARLES, 36, 37, 40
DEGIORGIO, MICHAEL ANTHONY
DEGRAFF, ANNE LOUISE, 226, 271
DEHAVEN, ANN MARIE
DEIS, ELIZABETH JANE
DEITZ, STEPHEN ALLIE
DELACROIX, ETIENNE AMEDEE
DELANEY, DONALD FORTUNE, JR.
DELAP, NANCY CHRISTINE
DELCASTILLO, ANGEL MARTIN, 344
DELIGAN, LAMBROS
DELK, FRANK SIMPSON II, 245
DELOZIER, JOHN DAVID, 242, 317
DELTA DELTA DELTA, 216
DEMBO, BARBARA LEE, 171, 213, 317
DEMBO, BARRY STUART
DEMONG, RICHARD FRANCIS
DENEEN, CHARLES SAMUEL, 344
DENIG, LISA ANNE, 69
DENISON, GEORGE F
DENT, JOHN FRANCIS III
DENTON, DONALD ARNOLD
DEPEW, CALVIN RICHARD
DEREN, THOMAS STEPHEN
DERKS, PETER, 146
DEROCHE, THEODORE RICHARD
DE ROSA, PATRICIA LUISE
DEROY, CHARLES ROBERT
DERRICK, JOSEPH PARKER, JR.
DERTING, SANDRA KAY
DESCHAMPE, CHARLES CURTIS, 240, 271
DESJARDIN, CARROLL LYNN
DESKINS, DEBORAH KAY, 344
DEVANNY, EARL HANNUM IV
DEVILLE, CRAIG W
DEVINE, TRACY LEE, 330
DEVRIES, SCOTT PHILLIP, 344, 68

DEWEY, CRAIG CHAMBERLAIN
DEWILDE, CAROL JEAN
DEWITT, WILLIAM RIDGELY
DEXTER, JOEL MARION
DIAS, ROBERT K
DICICCO, DEBBIE, 206
DICICCIO, JAMES PATRICK, 206
DICK, JAMES BOWMAN
DICK, STEPHEN LAWRENCE, 344
DICKENS, DEBORAH CAROL, 344
DICKINSON, JANET JULIA, 215, 345
DICKSON, CAROL ARLENE
DICKSON, ROBERT BRENT, 317
DIDUK, BARBARA ANN
DIDUK, SUSAN ELSA
DIEHL, CAROL LYNN, 271
DIEHL, LAWRENCE DENISON
DIEHL, LAWRENCE SCOTT, 168
DIEHL, WALTER JOSEPH III, 244
DIGGES, THOMAS FREDERICK
DIGGS, GEORGE MINOR
DIGGS, JANET LYNN
DIGUISEPPI, JAMES LAWRENCE
DILLARD, PHILIP JAMES
DILLICH, LISA SUZANNE
DILLON, BRIAN JOSEPH
DILLON, BRUCE CAMPBELL
DILLON, CATHERINE CRAWFORD, 226, 272

DILLON, JOHN JAMES, 330
DILLON, LARRY THEARON
DILLON, SANDRA KAY, 317
DIMMOCK, DAVID BRUCE
DINAPOLI, ARTHUR ANTHONY, 272
DINTERMAN, TED ROBERT
DIPACE, BETH ANN, 345
DIRENDE, SUSAN, 345
DIRENENZO, MICHAEL P
DISCIULLO, JAMES LEWIS, 330
DISNEY, WILLIAM BARRETT, JR
DIVELEY, JONATHAN SHULL, 252
DIXON, LARRY BURTON, 230
DIXON, MICHAEL JOSEPH
DIXON, ROBERT, 241
DJORDJEVIC, BORISLAV, 272
DOBBERTEN, ERIC LEE
DOBSON, CHARLES ENNALS
DOBSON, ELEANOR SPENCE
DOBSON, THOMAS MICHAEL, 251
DODD, JOHN ROBERT, 228
DODGE, DEBRA MCKAY
DOLLHOFF, WILLIAM EDWARD, 207
DOMBROSKI, RAYMOND ANTHONY
DOMING, PAULA MARGARET
DONALDSON, BIRDENA E., 111
DONAT, GRACE LINN, 222
DONELSON, DEBORAH LEE, 226, 272
DONIGIAN, DENA, 272, 222
DONNELLY, VICTORIA ELIZABETH, 193
DOOLIN, PAMELA LYN
DOOLING, ANN ELIZABETH, 272
DORION, HEATHER LYNNE, 168, 219, 256, 272
DORMAN, LEANNE, 236, 330
DOUGHERTY, STEPHEN ALAN, 317
DOUGHERTY, THOMAS PAUL, 122
DOUGHTY, THOMAS EDWARD
DOUGLAS, MARY KATHERINE
DOUZE, JOSEPH
DOVE, WANDA DENISE, 216

DOVELL, SUSAN HARRIS, 168, 272
DOVERSPIKE, LYNN, 145
DOWD, KEVIN MICHAEL
DOWD, PETER JOHN, 272
DOWD, WILLIAM MICHAEL
DOWLING, LYNN ELLEN, 234, 317
DOWNEY, DUANE RAY, 345
DOWNEY, SUZANNE EVELYN, 256
DOWNING, JAMES MARSHALL
DOWNING, SAMUEL PATRICK
DOWNUM, EDWIN ROBERTS
DOYAL, CHARLES THOMAS
DOYLE, JEFF JOSEPH
DRAKE, KAY S., 273
DRAKE, M. CHRISTINA
DRAPER, EARL WARREN
DRESSER, BRUCE BORDEN
DREW, ROBIN MARY
DREW, RUTH OLIVIA, 225
DREWRY, JOSEPH WEST
DREYER, LARRY LEE, 345
DRISCOLL, DAVID JOHN, 365
DRISCOLL, ELIZABETH ANN
DRISCOLL, THOMAS LEE
DRONEY, JOHN PHILIP
DRUGMANN, DAVID BRUCE, 345
DRUHMEYER, SUSAN REBECCA
DRUMMOND, DAVID MILTON, 345
DRY, ELIZABETH JOAN, 78, 219, 330
DRYE, JERRY WAYNE
DUBOIS, EVELYN JEAN, 234, 273
DUCKETT, TERESA ANN
DUCKWORTH, CHARLES ALLAN, 252
DUDLEY, DAVID HERREN, 239
DUDLEY, KAREN KAE
DUDLEY, KRISTA SUSAN, 345
DUFF, DAVID LEO, 230, 273
DUFFNER, MARK STEPHEN, 228, 205
DEFOUR, RONALD P
DUGAN, BARBARA JANE, 273
DUGGAN, GARY EDWARD, 44, 48, 253
DUKE, DOUGLAS CLIFTON
DUKE, GEORGE WESLEY, 345
DUKES, EDMOND CRAIG
DUMAN, RONALD
DUMAS, KATHERINE ANN
DUNBAR, NANCY REEVE, 273
DUNBECK, JOSEPH THOMAS, JR.
DUNCAN, RICHARD BLAKE
DUNCAN, MRS. ROBERT V. H.
DUNCAN, THOMAS GAMBLE, 317
DUNCAN, WILLIAM EDWARD, JR.
DUNDON, THOMAS HARRY
DUNFORD, SUSAN, 345
DUNHAM, PATRICIA MCGEE
DUNLOP, DOUG DIXON
DUNMAN, JEAN ELLEN, 216, 273
DUNN, LOUISE EUTSLER, 221, 273
DUNTON, ELIZABETH MOORE
DUPAUL, WILLIAM DAVID
DUPONT, MARGARET CLARE, 330
DURAN, JAMES B.
DURDEN, WALTER DAVID, JR., 251
DURFUR, CHARLES NORMAN
DURHAM, WILLIAM FICKLIN, 317
DUVALL, RANDOLPH COURTLAND, 251, 330
DYE, THOMAS ALFRED, 345
DYSINGER, JANET FRASER, 345

E

EARLEY, EVELYN, 317
EARLEY, MARK LAWRENCE
EARLY, SUSAN HOWARD, 317
EARNEST, CHARLOTTE ANN, 330
EARP, SAMUEL LEON
EASLER, HUGH, 138
EASTERLIN, HULET
EASTHAM, PHILIP BYRD, JR., 273
EASTHAM, ROBERT DABNEY
EASTMAN, LEON RUSSELL, 345
EAVES, DEBORAH JEAN, 273
ECHLIN, MARGARET ELLIOTT
ECK, WILLIAM S.
ECKLES, DIANA ELAINE, 213
ECONOMICS DEPARTMENT, 133
EDDINS, BARBARA ANN
EDENS, MICHAEL WILLIAM, 273
EDLOW, AMANDA NATALIE
EDMANOS, GEWINDOLYN JEAN
EDMONDS, WENDY, 236
EDMONDSON, THOMAS DAVID
EDMONDSON, JULIA ELLEN, 225, 345
EDWARDS, ANNABEL DAVIS, 51
EDWARDS, GEORGE THOMAS, JR., 345
EDWARDS, JACK, 137
EDWARDS, MARY BRIGHTWELL, 273
EDWARDS, RUTH ANN, 345
EDWARDS, STEPHEN JOHN
EDWARDS, STEVEN SCOTT
EDEK, REED WILLIAM
EFFINGER, RITA KAY
EFFIRO, AARON HARDWICK
EHEMAN, CHERYL PHYLLIS, 273
EHLE, LESLEE MARIE, 345
EHRHART, DEBORAH McINTOSH
EIDE, GORDON ALBERT
EINSTEIN, WILLIAM EDWARD, 317
EITEL, DOUGLAS JAY
EITELMAN, DINAH WALSH, 365
ELDER, MICHAEL ARTHUR
ELDRIDGE, JAMES EDISON
ELDRIDGE, SUSAN JANE
ELEY, RANDOLPH DAVIS
ELEY, ROBERT FREDERICK, 345
ELLER, NANCY JO, 219, 317
ELLINGTON, SUSAN BARNHART
ELLIOTT, DALE STEPHEN
ELLIOTT, MARY ELEANOR
ELLIOTT, MAUREEN THERESA
ELLIOTT, WALLACE A., 110
ELLIS, CAROLYN SUE, 273
ELLIS, D. ELLEN FOSTER
ELLIS, DANIEL HARWOOD, 345
ELLIS, MARSHA LEIGH
ELLIS, NANCY S.
ELLIS, SHIRLEY ELIZABETH, 330
ELLISON, RUSSELL PATTERSON III, 244, 245, 330
ELLSION, WARREN JACKSON
ELMASSIAN, PHILIP, 247
ELMQUIST, MARTHA HALE
ELY, EUGENE STETSON II
EMANUEL, PETER, 140
EMDEN, KAREN ANNE
EMDEN, WILLARD FRANCIS, JR.
EMERICK, ROBERT G.
EMLEY, LUCINDA ANN
EMORY, CLAIRE MAY
ENGLAND, CHERYL KINES
ENGLISH DEPARTMENT, 134
ENGLISH, RALPH STEVENS, 345
ENGLUND, CHRISTINA, 208, 330
ENRIGHT, ROSEMARY THERESA
ENSLEY, NANCY JUY
EPES, ISOTA TUCKER
EPPES, THOMAS WALTON, JR., 317
EPPS, SUSAN, 345
ERICKSON, MARK ST. JOHN
ERTEL, DOUG, 91
ESPER, ANNE COLETTE
ESSEX, DAVID JOHN
ESTES, ADRIAN DEANE
ESTES, JOHN ALBERT
ESTES, KENNETH EDWARD
ESTES, ROBEY WEBB, JR., 239, 317
ETGEN, ANNE MARIE, 330
EUBANK, CHARLES RONALD, JR., 192
EURE, JUDITH MARSH, 330
EURE, MARY VIRGINIA
EURE, WERDNA WAYLAND, JR., 317
EUSTIS, KATHLEEN CAROL, 345
EVANS, GILBERT GLENN, 330
EVANS, HARRY KENNETH, JR.
EVANS, JO ELLA, 330
EVANS, JOHN STANTON, JR.
EVANS, JUDITH DEAN
EVANS, MARY JANE
EVANS, PAUL LARRY
EVANS, RICHARD GWILYM
EVANS, SCOTT DERR
EVERETT, RITA ANN, 330
EVERSOLE, MARY PAIGE
EVERTON, NORMA LOUISE
EWALD, CARLYN ADELE, 330
EWING, GARRY M
EWING, JANET RUTH

F

FAETH, FRANCIS PAUL, 330
FAHY, RONALD WAYNE
FAIRBAIRN, ROBERT EARL
FAIRBANKS, GEORGE CHANDLER, IV
FAISON, MARSHA ANNE, 345
FALATKO, STEPHEN THOMAS
FALCK, LAWRIE JEANNE, 227, 345
FALCONE, DANNY HAYWOOD
FALCONE, JOHN ERNEST, 330
FALK, BRUCE EDMUND, 79, 238, 331
FALLON, RALPH WINKLER
FAMA, STEPHEN CHARLES
FANNEY, CHRISTOPHER JORDAN, 251
FARACE, ROSE ANN, 273
FARENTHOLD, SISSY, 200
FARMER, STEVEN WAYNE, 317
FARRAR, KARL RAYMOND, 241
FARRELL, THOMAS ODBER
FARRIS, LAURA BOWERS
FARTHING, JESSE LEE
FAULCONER, HUBERT LLOYD, JR., 345
FAULCONER, ROBERT J., 107
FAUNTLEROY, CARMA CECIL
FAUST, JANE MCGINNIN, 171, 219, 317
FAUSZ, JOHN FREDERICK
FAVRE, DAVID STRANGE
FAWVER, DARLENE ELIZABETH, 318

FEDELES, DAVID EDWARD, 331
FEDERHEN, DEBORAH ANNE, 345
FEEDBACK, CECELIE FUDGE
FEHR, CARL, 142, 190
FEIT, MARK JAMES, 345, 59
FELDMAN, HOWARD RONALD, 241
FELLOWSHIP OF CHRISTIAN ATHLETES, 205
FENYK, CYNTHIA SUE
FERGUSON, ANDREW MATTHEW, 345
FERGUSON, CARL PHILLIPS
FERGUSON, FRANCES MARGARET, 346
FERGUSON, FRANCIS SNEAD, 252, 253
FERGUSON, KAY LEIGH
FERGUSON, PATRICIA ANN, 227, 331
FERGUSON, THOMAS WILLIAM, 331
FERGUSON, DONALD CHARLES, 50, 245, 331
FERGUSON, KIMBERLEY LEWIS, 346
FERRARI, JOAN EILEEN, 318
FERRARO, KIM ELIZABETH, 346
FERRE, DENISE LYNN, 346
FERRELL, SUSAN DIANNE, 225, 318
FETZNER, JILL ANN, 346
FIDLER, DAVID FIELDING
FIELDS, MARY ANGELA
FIELDS, RANDALL LYNN
FILBRICH, CARL FRANK
FILIP, JOSEPH STUART
FINAN, MICHAEL CHARLES
FINCH, THOMAS H., JR., 230, 231, 331
FINDER, ALAN ELIOT, 150, 165
FINE ARTS DEPARTMENT, 135
FINN, BARBARA LEE, 207, 224, 318
FINTA, JOHN WRIGHT, 318
FIREBAUGH, JAMES CALVIN, JR., 245
FIREY, CONSTANCE BATES
FISCHER, MARY FRANCES
FISHER, CRAIG ALLEN
FISHER, DIANE LYNN, 331
FISHER, JAMES GARY
FISHER, JERRY RICHARD
FISHER, STEPHEN DAVID, 346
FITZ, ELIZABETH JUNE, 209
FITZGERALD, PETER LANSTON, 273
FITZGERALD, ROBERT MICHAEL
FITZPATRICK, GERALD JOSEPH
FITZPATRICK, ROBERT GEORGE, 274
FLANAGAN, STUART, 120
FLAT HAT, 173
FLATHER, KRISTEN REYNOLDS
FLEMING, RENEE ELISE, 274
FLESHER, JAMES THOMAS, 274
FLETCHER, GREGORY LEE, 346
FLETCHER, JOHN RICHARD
FLETCHER, LAURA TUCKER, 346
FLETCHER, RICHARD ESWIN
FLICKINGER, BRENTON RAE
FLINCHUM, JAMES H.
FLINN, ROBERT FOLEY
FLOOD, EDWARD LEE, 365
FLOOD, CAROL ANN, 236, 274
FLOOD, MARY CLARK
FLORA, JOHN WARREN, 346
FLORSTEDT, PETER CHARLES, 242, 243
FOG, TEMPLE KEITH
FOGLER, LT. COL. EDWARD, 140
FOLEY, LAWRENCE K.
FOLEY, SYLVIA MAUREEN, 213, 346
FOLLINI, DONNA JUNE, 318
FOLTZ, PATRICIA JOAN
FOOS, BARBARA JEAN, 167, 171, 199, 215, 318
FOOS, DONALD EVAN
FOOTBALL, 36
FOOTE, CAROL ANNE
FORBES, DAVID ANDERSON
FORBES, GEORGE DANIEL, JR.
FORBES, STEPHEN FOSTER, 60
FORBES, TIMOTHY LYNN
FORD, DAVID KROMER
FORER, DAVID BRETT, 274
FORMAN, DAVID DANIEL
FORRESTER, LYNNE CAROL
FORRESTER, ROBERT SCOTT
FORSS, BEVERLY ANNE, 346
FORTNEY, ROBERT PETER, 346
FOSTER, CAROL LEE
FOSTER, CHARLES WARREN, JR.
FOSTER, KATHERINE CLAYBROOK, 215, 274
FOSTER, LINDA CAROL, 165, 318
FOSTER, SUSAN MARY, 346
FOUSSEKIS, JOHN GEORGE
FOWLER, HAROLD L., III
FOX, GAYLE ANNE
FOX, JAMES KENNEY, 44, 48, 346
FOX, LINDA DENISE
FOX, THOMAS FRANCIS
FOY, MARY LOUISE GRAYSON
FOY, PATRICIA ANN, 274
FOYE, MARY CATHERINE, 171, 219, 256, 318
FRACHER, CHRISTOPHER HOWELL, 318
FRALEY, EDWARD SCOTT, 274
FRANCE, BETTY JEANNE, 331
FRANCE, BONNIE MARILYN, 346
FRANCESCHINI, KAREN MARIA, 346
FRANCIS, STEVEN DOUGLAS, 252
FRANCK, SHELTON MACK
FRANCOSKY, F. JOHN
FRANK, DOUGLAS WADE, 318
FRANK, ROBERT EDWARD
FRANKEL, JACK IRA
FRANKLIN, LOIS GWENDOLYN
FRANKLIN, PATRICIA ANN
FRANKLIN, PETER HENRY
FRANKS, PAMELA STEWART
FRANTZ, CAROLE BAILEY
FRANTZ, THOMAS RICHARD
FRAWLEY, CATHERINE CURTIS
FRAZIER, JENNY MARGARET, 219, 274
FRAZIER, NANCY ELIZABETH, 102, 103, 215, 274
FREADMAN, MARVIN ALAN
FREANEY, GREGORY PIERSON, 41, 247, 60
FREASIER, BARNEY ROLAND, JR.
FRENCH, MARY LOUISE
FREDERICKS, DOUGLAS
FREDERICKS, FRANCIS ALICE
FREEMAN, MARGARET LYNN
FREEMAN, MARGARET MIXSON
FREEMAN, MARTHA LEE, 318
FREEMAN, PETER ADRIAN
FRESHMEN, 41
FREIBERGER, RICHARD NORMAN, 275
FRENCH, BARRY JAMES
FRENCH, GEORGE DOUGLAS
FRENCH, STEPHEN CANTRELL
FREY, PETER ANTHONY
FRIDRICH, PAUL EDWARD, 194
FRIEDHOFF, ROBERT DAVID, 346
FRIEND, LINDA CAROL
FROOM, DANA ALLEN, 275

FROSCHER, BARBARA GALE, 331
FROST, JOHN STEPHEN, 318
FROST, KATHLEEN DENISE, 217, 346
FRUITMAN, MARTIN
FRYE, JOHN ROBERT
FRYBERG, ERIC ROBERT
FUCHS, NANCY LYNNE, 346
FUKUMOTO, DONNA MAE, 171, 219, 275
FUKUMOTO, WANDA JO, 219, 331
FULLER, RICHARD LYONS
FUNK, MAHLON GARVER, JR.
FURINNESS, MICHAEL JAMES, 61, 247
FURLONG, CYNTHIA MARIE, 219, 331
FURLDOW, DAVID ALDEN
FURR, ERIC MICHAEL

G

GADBERRY, EDWIN III
GAEGLER, ANNETTE MARIE, 331
GAETANO, VIVIAN WHITE
GAGE, TRACI LAYNE, 346
GAINES, WILLIAM HARRIS, III, 318
GALE, PAUL B.
GALFO, CHRISTOPHER HOWARD, 275
GALLAGHER, CARROLL SEGAR, JR., 318
GALLAHER, BRENDAN HAIG, 346
GALLI, CARL MICHAEL
GALLOWAY, SUSAN WHITEHEAD, 318
GALSON, CHARLOTTE MARIE, 207, 346
GALTON, GARRETT, 107
GAMMA PHI BETA, 218
GAMMILL, DEBORAH GAIL, 318
GAMMON, GAY LEE, 218, 346
GANDERSON, SAMUEL BRIAN
GANDY, JANE GRIFFITH, 318
GARBER, DONALD BROWER
GARBER, DONALD PAYNE, 346
GARNDER, EDWARD P.
GARDNER, JANICE LYNN, 224, 275
GARDNER, LEVI ERVIN
GARDNER, PHILLIP STEVEN, 248, 249, 275
GARDNER, WILLIAM LOCKWOOD, 197, 228
GARLAND, ALICE DEAN, 7B, 170, 275
GARLAND, DANIEL WAYNE, 346, 96
GARMAN, CYNTHIA LEA, 331, 222
GARMAN, RICHARD WARREN, 347
GARNER, LISA MARIA, 331
GARNETT, ROBERT JEFFERSON
GARNETT, STANFORD CARE
GARRETT, CROMBIE JAMES DICKENSON, JR.
GARRETT, JENNY LEE, 167, 219, 331
GARRETT, RANDY MICHAEL, 331
GARRETT, STEPHEN FRANK
GARRISON, JAMES FRENCH
GARRITY, ROBERT STEPHEN
GARTON, DEBRA PAIGE, 318
GARVIN, MICHELLE MARIA
GASPAROLI, FELICITY ANNE, 199, 236, 347
GASTON, BARBARA JANE, 347
GATES, ERNEST CHRISTIAN, 175
GATES, GREG BURDETTE
GATLING, JAMES EDWARD, JR.
GATZEK, ELIZABETH ANNE, 233, 347
GAVER, STANLEY BOND
GAVLIK, CAROL STEPHANI
GAY, THOMAS STEWART, 347
GAYLE, ALAN MAJOR, 347
GAYLE, RICHARD CARLTON
GAYLE, THOMAS MARK
GAYNOR, JAMES MICHAEL
GAYNOR, ROBERT MICHAEL
GEARING, MILTON LEROY, 318
GECZY, PAUL COLE, 230, 275
GEDDES, JAMES MCCULLOUGH
GEDETTIS, SUSAN ELIZABETH
GEERINCK, PATRICIA, 318
GEIGER, WILLIAM KELLER
GENTILE, LORRAINE MARY
GENTILE, MARY CATHERINE, 331
GENTRY, RUTH YVONNE, 318
GEOGHEGAN, DEBRA ANNE, 275
GEOLOGY DEPARTMENT, 136
GEFFORD, DANIEL WILLIAM, 166, 169, 276
GERALD, JUDY MARIE, 347
GERARD, WILLIAM FRANK, JR.
GERBER, EDWARD BRIAN
GERBER, NANCY JEAN
GERDELMAN, JOHN WILLIAM, 41, 228, 331
GERHART, DOUGLAS CRAIG, 37, 228, 331
GERKE, JANE CLAIRE, 207
GERMROTH, TED CALVIN, 318
GERNAND, CHRISTOPHER JOHN, 92
GEROUX, WILLIAM BLAKE
GESSNER, ROBERT BRIAN, 50, 347
GETTY, RALPH JAMES, 276
GIACOMO, PAUL JOSEPH, 331
GIBBONS, BARBARA JEAN, 215, 276
GIBBONS, FRANKLIN ARTHUR
GIBBS, DENNIS COYLE, 247
GIBBS, MARY DEBORAH, 347
GIBBS, NORMAN, 138
GIBIAN, NANCY B., 276
GIBNEY, JOHN ADRIAN, 176, 177, 276
GIBSON, ANNE ELIZABETH
GIBSON, CHARLOTTE, 207
GIBSON, KATHERINE ELIZABETH, 63, 219, 276
GIBSON, MAJORIE ANNE, 276
GIBSON, MARVINA GAYLE
GIBSON, ROBERT RYDER
GIERMAK, MARY LOUISE, 226
GIERMAK, WILLIAM CHARLES, 230, 276
GIESEKE, MARGARET GARLAND, 276
GIESEKE, THOMAS FREDERICK
GIL, ANTHONY FRANCIS, 221
GILBERT, KENNETH ALLEN
GILBERT, LLOYD MARTIN, 347
GILBERT, MARCIA ANN, 226, 227, 318
GILBERT, OSCAR LAWRENCE
GILBERT, TERESA LEIGH, 331
GILBERTSON, DAVID LLOYD
GILDEN, RONALD WAYNE, 38, 241
GILES, JOHN HOLT
GILKA, ROBERT GEOFFREY
GILKEY, SUSAN NICODEMUS, 166, 219
GILL, ANNE MARIE, 347
GILL, CHARLES EDMUND BURWELL, 239, 331
GILL, MICHAEL JAMES, 246, 247
GILLERAN, MICHAEL LEON
GILLESPIE, RICHARD TREAT, 200, 233, 276
GILLET, MARK RAYMOND
GILLET, RANDALL LEWIS
GILLEY, MARJORIE JANE
GILLILAND, JON CRAIG
GILLIS, FRANK, 209
GILLIS, SUSAN JEANNETTE, 347, 223
GILSDORF, FREDERICK ALLEN, 245, 276
GILSTRAP, JAMES CLIFFORD, 331

GIMPEL, MARSHAL R.
GINN, SUSAN NEAL
GIORDANO, GREGORY, 122
GIORGINO, MICHAEL STEVEN, 347
GIRIMONT, DOROTHY ANN
GIROUARD, TERRY ALLEN
GIVENS, DONNA, 364
GIVENS, ROYCE LEE, 364
GLANCY, RICHARD DANIEL
GLASCOCK, SUSAN MILDRED
GLASS, ANNE CARY
GLASS, ROY MARVIN, JR.
GLASS, STUART MICHAEL
GLAZNER, CHARLES HALL
GLEASON, MICHAEL PAUL
GLEATON, SUSAN ELIZABETH
GLEESON, RICHARD A.
GLENDINNING, DAVID NILES
GLESSNER, STEVEN FREDERICK, 276
GLEYSTEN, WILLIAM CARTER
GLICK, JOHN THOMAS
GLORE, COLETTE SUE
GNATT, ANDREA JANE, 347
GOAD, STEVEN MICHAEL
GODDARD, JEREMY PAUL, 248, 276
GODGIN, RODNEY GODDE
GOLDEN, PATRICK STAFFORD
GOLDMAN, LYNDALE JO, 89, 276
GOMES, INEZ ELISE
GONZALES, CATHY LYNN, 236, 331
GOOCH, STEPHEN PRICE
GODDE, JUDITH LINDA
GODDMAN, CHARLES BYERLEY, JR., 250, 251, 518
GOODRICH, JEFFREY CHASE, 347
GODDWIN, ROBIN THAD, 331
GORBSKY, GARY JAMES, 347
GORDON, DARALYN LOU
GORE, CHADWICK RENE
GORMAN, RICHARD FRANCIS
GORTNER, DEBORAH CAROL, 214
GOSS, JOHN WARREN
GOTTKE, ROBERT CHARLES, 276
GOULD, ANTHONY FORREST
GOULD, BRUCE HOWARD, 165, 277
GOULD, JAMES ANDERSON, 277
GOULD, RANDOLPH J., 332
GOULDMAN, HAROLD MOORE, III
GOURLEY, JOHN EDWIN
GOVERNMENT DEPARTMENT, 137
GRABLE, LISA LEONOR, 236, 332
GRACE, JOHN PHILLIP
GRADUATE STUDENTS, 360
GRAHAM, DANIEL ORRIN, JR., 208
GRAHAM, HOWARD JAMES, 232
GRAHAM, JANET EILEEN
GRAHAM, SHERI KATHLEEN
GRAHAM, STEVEN ROSS, 318
GRAICHEN, MARY ELIZABETH, 318
GRAINER, MICHAEL SCOTT
GRAMER, CAROL RANDOLPH, 347
GRANER, GRETCHEN MARY, 347
GRANT, BRUCE S., 185
GRANT, FLORENCE MARY, 277
GRANT, NANCY OWEN, 224
GRANT, SHELLEY ANN
GRANT, STEPHANIE MARIE
GRASS, LINDA JEAN, 332
GRATTAN, GEORGE GILMER, JR.
GRATTON, MICHAEL WAYNE, 64, 230, 332
GRAUL, STEVEN KIRBY, 347
GRAVES, ALICE SIZEMORE
GRAVES, ANNE POWELL, 277
GRAVES, DEBORAH KAREN, 347
GRAVES, ELIZABETH LEE, 226
GRAVES, REID HARVEY
GRAVES, THOMAS A., 107, 150
GRAVES, VIRGINIA COLEMAN
GRAY, CAROLYN NANCY, 277
GRAY, EVELYN CARY, 332
GRAY, GARY LEE
GRAY, JOHN MITCHELL
GRAY, KENNETH FAIRBANKS
GRAY, MARY GILCHRIST, 234, 235, 332
GRAY, PETER GORDON
GRAY, ROGER CLARKE, 347
GRAY, SUSAN HART
GRAYSON, GEORGE, 137
GRAYSON, GEORGE WALLACE
GRAYSON, JANET MARGARET
GRAYSON, MARY DALE, 218
GRAZIER, DAVID CHARLES, 228, 229, 205
GREEN, BRUCE HUNT
GREEN, JEFFREY ROBERT
GREEN, RICHARD NOBLE
GREEN, WARREN J., 113
GREENBACKER, JOHN EVERETT, JR.
GREENDYKE, WILLIAM RICHARD
GREENE, BARBARA OVERTON
GREENFIELD, LAWRENCE ROSS, 194
GREENLEAF, MARCIA GALE
GREENPLATE, JOHN THOMAS, 4B, 49
GREENSPOON, JEFFREY MARK
GREENWAY, GREGORY RAY
GREENWOOD, LYNN MARIE
GREGER, DENISE MARIE
GREGG, LUCY TAYLOR, 256, 277
GREGORY, BARBARA SUSAN, 347
GREGORY, CHARLES LINWOOD
GREGORY, ELIZABETH BANKS
GREGORY, JEANNE SWIFT, 277
GREGORY, LEFTY, 129
GREGORY, MARY JORDAN, 319, 222
GREGORY, MYRA FAYE, 319
GREIF, ARTHUR JOHN
GREIM, JEFFREY LEONARD, 252
GRESHAM, JOHN ROBERTSON, 319
GRETSCHE, HELEN MARIE, 332, 222
GREY, EMILY MEARS, 236, 319
GRIEVE, HELEN JUDITH
GRIFFIN, HELEN GRAY
GRIFFIN, LAURA DENISE
GRIFFIN, MARY CAMERON, 213, 332
GRIFFIN, PAMELA RIDDICK
GRIFFIN, REGINA MAY, 215, 319
GRIFFIN, RICHARD BALDWIN, JR.
GRIFFIN, ROBERT DONALD
GRIFFIN, STRAUGHAN LEE
GRIFFIN, WILLIAM GORDON
GRIFFITH, CHARLES KELLOGG, 245, 332
GRIFFITH, FLOYD LOUIS, JR.
GRIFFITH, HARRIET AOINE, 347
GRIFFITH, LAWRENCE KEITH
GRIFFITH, MARK CULLEN, 347
GRIM, GRETCHEN ANN
GRIM, RICHARD ANTHONY
GRIMM, CRAIG CLIFFORD
GRIMSLEY, MARTHA PENN, 332
GRIMSLEY, RALPH JOHNSON

GRITZAN, PATRICIA ANN, 171
GRIZZARD, CONSTANCE DUNCAN
GROCE, JOHN PHILIP, 276
GROCHOWSKI, RAYMOND BERNARD, 332
GROGAN, MARTIN ROBERT
GROPPER, DIANE HALL, 332
GROSS, JACK DUANE
GROVE, KATHRYN ELAINE
GROVER, BARBARA ANNE, 171, 236
GRUBBS, GENE BOBBITT, 347
GRUMBLES, MARK KEVIN, 332
GSELL, JAY ALVIN, 277
GUAGHAN, SHARON M.
GUARDINO, ROBIN VERONICA
GUARNACCIA, GIACOMO JACK, JR.
GUENTHER, TATIANA, 319
GUILD, LYNDA ANNE
GUION, CHRISTOPHER JAMES, 248, 249
GUJA, ARTHUR THEODORE, 228
GULBICKI, DONALD STEPHEN
GULESIAN, JEAN MARIE
GUMM, DAVID BARRETT, 248
GUNDERSEN, GLENN ARNOLD, 347
GUNN, ELIZABETH LEE, 219, 319
GUP, RONALD STUART, 198
GUSTAFSON, JOHN ROBERT
GUSTAFSON, RICHARD BOOTH
GUTCHES, WILLIAM HENRY
GUTRIDGE, JOHN NEWTON
GUYTON, PAUL RICHARD
GUZA, DAVID FREDERICK

H

HAAK, ALBERT, 149
HAAS, JOHN EDWARD, JR., 79, 347
HAAS, LEONARD WILLIAM
HAASE, MARIAN PATRICIA, 278
HABECK, JOHN EDWIN, 332
HABERMAN, MARY ELLEN, 319
HACKETT, JEFFREY MILES
HACKMAN, RICHARD PAUL
HADLOCK, NANCY LEE, 347
HAEN, GERARDINE, A. M.
HAGAN, JACQUELINE DAWN
HAGER, CLARA LEE
HAGUE, BISHOP FLOOD, JR., 319
HAHN, PAULA ELAINE, 347
HAILEY, ELISABETH LOSEE
HAILEY, ROBERT CARTER, JR.
HAINES, CATHERINE JOAN, 347
HALASZ, GEORGE MARTIN, 347
HALBLEIB, JANE CAROL, 79, 216, 217, 278
HALDANE, DARA LYNN, 319
HALE, CLAUDIA ANN, 319
HALE, MARY EILEEN, 319
HALKOWICH, ROBERT BARRY
HALL, CHARLES ANDREW, 168, 278
HALL, CRAIG LLEWELLYN
HALL, CYNTHIA DARLENE
HALL, GUSTAV W., 185
HALL, JANET MCNEAL, 332, 222
HALL, JOANNE SANDERS
HALL, JOHN MARTIN
HALL, JOHN WILLIAM
HALL, RANCE WAYNE
HALL, ROBERT ALAN, 319
HALL, STEVEN DOUGLAS, 347, 66
HALL, SUZANNE LYNN, 348
HALL, TIMOTHY ANDREW
HALLIDAY, STEPHEN DAVID
HALLOWAY, EARLE BENSON, JR.
HALSIG, MARK EDWARD
HALVORSON, MARCIA JEANNE, 278
HAMADA, H., 195
HAMAKER, BARBARA SALOME, 332
HAMBLIN, WILLIAM DELANO
HAMILTON, HOLMAN THOMAS
HAMILTON, JANET CLARE, 348
HAMILTON, JOHN EDWARD, JR.
HAMILTON, SUSAN RICHARDS, 348
HAMILTON, WALKER
HAMM, RONALD P., 278
HAMMOND, GEORGIA ANN, 216, 332
HAMMOND, JANET ARLENE
HAMMOND, PETER HENRY
HAMMOND, PHILIP WAYLAND
HAMMOND, WILLIAM ROBERT, 241, 278
HAMPTON, GLENN WALTER
HAMPTON, VIVIAN LUCILLE, 234, 235
HAN, KWANG SOO
HANCOCK, DEBRA LEE
HANCOCK, HARRY ROWLAND
HANCOCK, STEPHEN DENNIS, 150, 332
HAND, PATRICIA DIANA, 319
HANDZEL, STEVEN JEFFREY, 348
HANER, STEPHEN DUDLEY, 348
HANGER, HARRY HUNTER, JR.
HANKKY, FRANCIS WESTON, 90, 91
HANKINS, GEORGE MOORMAN
HANKINS, MARION JERRI RUTH, 348
HANLON, WILLIAM REINHART
HANNA, PAUL KEVIN
HANNA, SUE GORDON, 236, 348
HANNAH, THOMAS EUGENE, 278
HANSEN, KATHLEEN
HANSON, JUDITH LYNN
HANSON, SHARON LEE, 215, 348
HARBERT, JAMES DANIEL, 50
HARDEN, PHYLLIS WILLENE
HARDEN, ROSLYN MANGET, 79, 332
HARDER, CARL WILLARD
HARGADON, SUE ELLEN
HARGETT, MARILYN LOUISE, 278, 222
HARGROVE, PATRICIA A.
HARKIN, PATRICK MARTIN, 228
HARLAND, JANE, 46, 102, 219, 278
HARLICK, MIKE, 363
HARLLEE, EDMOND DUVAL, 332
HARLOW, JOHN BRADFORD
HARMAN, ROBERT EDWARD
HARMATA, DONALD DAMIAN
HARMATA, GEORGIANA LOUGE E.
HARMON, JAMES JOSEPH
HARMON, JUDD SCOTT
HARPER, GARLAND RICHARD, 332
HARPER, JEFFREY RICH
HARPER, KEITH TRAFTON, 348
HARPER, MARY HARLEEN, 278
HARPER, PENELOPE ANNE, 76, 216, 229, 278
HARPINE, WILLIAM DOUGLAS, 279
HARREL, DOUGLAS LEON
HARREL, MARK OWEN
HARRIGAN, JOAN MAUREEN, 332
HARRINGTON, LYNN ELLEN
HARRIS, ANNE WEBSTER, 207
HARRIS, DEBRA LYNN
HARRIS, DONNA BENNETT

HARRIS, JAMES EDWARD, 348
HARRIS, LAURIE SUSAN
HARRIS, MARY KATHERINE, 152, 179
HARRIS, SHERRIE ROXANNE, 219, 332
HARRIS, THOMAS VAN, 279
HARRIS, WILLIAM JOHN, 231
HARRISON, BARBARA ANNE, 332
HARRISON, BEVERLY LYNN, 348
HARRISON, DEBRA LYNN, 224
HARRISON, JEFFREY PAUL, 239, 279
HARRISON, PATRICIA ANN, 279
HARRISON, SUSAN CARTER, 215, 332
HARRISON, WILLIAM ROBERT, JR.
HARROW, SUSAN ELLETT, 348
HARSCH, SUSAN ELAINE, 319
HART, LINDA SUE, 319
HART, RICHARD DENNIS
HART, RUTH MARY
HART, SHARON LOUISE
HARTJE, RICHARD HARLOW, 279
HARTLAND, WILLIAM GEORGE, 251
HARVEY, ANN CORDES
HARVEY, DONALD HERSEY
HARVEY, EDWARD PEYTON
HARVEY, PATRICK CLAUDE, 279
HARVEY, PAUL FRANCIS, 319
HARWAY, PHILIP ALLAN, 279
HASKELL, AMY
HAULMAN, CLYDE, 133
HAUSE, MICHAEL MAYNARD, 319
HAUSER, JONATHAN LEIGH
HAVENS, KEITH BRUNE, 348
HAVENS, WILLIAM DODGE III, 332
HAWKINS, FAYE MAXINE, 348
HAWKINS, JANET KATHLEEN, 279
HAWKINS, JOHN ARTHUR
HAWKINS, WILLIAM JOHN
HAWN, MARYBETH, 280
HAY, MICHAEL ROEHL, 348
HAYES, DEBORAH, 226
HAYES, GLENN STUART, 348
HAYMES, ANN ELIZABETH
HAYNIE, RICHARD SIDNEY, 280
HAYS, PATRICIA MARY, 319
HAYWOOD, KIMBERLY ANN, 332
HEALEY, MARY EVELYN
HEALY, GEORGE R. II
HEARD, HAROLD RODERIC
HEARD, JOHN HOWARD
HEARNE, CHARLENE SUSAN
HECKEL, NATALIE
HEDRA, LAURIDS MICHAEL
HEDDINGS, HAZEL JEANNETTE, 185, 280
HEDGEPEATH, MARVIN ERVIN
HEDRICK, JOAN CHRISTINE, 332
HEDRICK, SIAN KAYE, 348
HEDSTROM, PEGGY SCOTT, 216
HELSCHEN, LISA CLAIRE, 100, 280
HEGE, THOMAS FULLER
HEGYI, BRUCE ROBIN
HEIDY, HUGH EMERY
HEINLEBACH, DAVID CHARLES
HEINRITZE, FRED, 251
HEISHMAN, BONITA GAIL, 216, 332
HEISKELL, CYNTHIA LOUISA
HEITMAN, JULIA MADELINE, 348
HEITZ, STEPHEN TODD
HEITZ, THOMAS BENJAMIN
HELFERS, MARY ELIZABETH
HELM, DAVID THOMAS, 280
HELM, JAMES MacMASTER, 280
HELMANDOLLAR, CURTIS BEN, JR., 70
HELMER, MICHAEL DALE
HELMS, JACK LAWRENCE, JR.
HEMENWAY, DAVID BURTON, 348
HEMENWAY, PAUL
HEMPHILL, ALLEN ROGERS, 177
HENDERSON, MICHAEL CURTIS
HENDRICKS, WILLIAM GERALD, JR., 165, 280
HENDRIX, MARY ELIZABETH, 365
HENRY, MARSHA LOUISE
HENNESSEY, DAVID JOHN
HENNEY, FREDERIC ALLISON
HENRITZE, FREDERICK HUGHES
HENRY, EVELYN FRANCES
HENRY, KATHY MAE
HENRY, LORNA MARION, 348
HENRY, RAYMOND PETER, 252
HENSHAW, COURTNEY SCOTT, 348
HENSLY, PAUL BRENT
HENSON, IVAN HENDRIX, 348
HERBERT, MARGARET CELESTE, 280
HERDEY, KARIN
HERETICK, DONNA LISZKA
HERLONG, GLADYS MADALINE
HERMAN, BERNARD LANIA, 176, 177
HERRMANN, DONALD J., 112
HERTLING, JACQUELINE MARIE
HERZOG, ANDREW SCOTT
HESLEY, JOANNE MICHELLE, 219, 332
HESS, DAVID WILLIAMS, 241
HESTER, RICHARD KNIGHT
HETHERINGTON, SUSAN LINDSAY
HEWITT, BETSY ARLENE, 348
HIBBS, IVY LYNN
HICKLING, DONNA JEAN
HICKS, LAURA LOUISE, 348
HIEGEL, ROGER ANTHONY, 252
HIGGINS, FRANCES KATHLEEN, 203
HIGGINS, LEONARD PRESTON
HIGHSMITH, ANNA MAY, 280
HIGHT, JANICE ELAINE, 348
HILDEBRAND, SUSAN ELSA, 219, 248
HILL, DAVID ALAN
HILL, DAVID MERLE
HILL, DOUGLASS ORVILLE, JR., 348
HILL, HOLLY MAURICE
HILL, LEAS LAFAYETTE II
HILL, SHELLEY
HILL, THOMAS HUNTER
HILLIARD, BARBARA ANN, 348
HILLIARD, JEAN SQUIRE
HILLOCK, LAURA LEONOR, 216, 319
HILTON, PATRICIA LYNN
HIMLRIGHT, LESLIE VANCE, 51, 236
HINDMAN, EDWARD ROY, JR., 79, 348
HINES, KENNETH CLARKE
HINGERTY, MICHAEL BRIAN
HINSON, GARY SMITH, 221, 181
HIRSCH, LARRY STEPHEN
HIRSTEIN, JAMES STAFFORD
HIRT, PAUL LEROY, JR.
HISEY, CHERYL ANN, 281
HISGEN, ANDREW LAWRENCE
HISTORY DEPARTMENT, 138
HIXON, ROBERT LOUIS
HIZA, PATRICIA WINEMAN
HOAGLAND, CARY CHILDRESS, 207, 234, 235,

HAHL, ALEXANDER 332, 193
HAHERINE COTTINGHAM 168
HEWART BOLLING JR
HENBERRY HOPE MARY
HOCKEY, 46
HODGES ANNELLE VADEN 226, 332
HODGES KATHY LEE 215, 281
HODGES PATRICIA MILLER
HODSON RICHARD BADGER 228
HOENS HELEN ELIZABETH 348
HOFFMAN, DAVID ROBERT
HOFFMAN, JANE LYNN 215, 281
HOFFMAN KARLA MATZKE
HOFFMAN LEWIS 141
HOFFMAN MARY HUDDLESON
HOFFMAN ROBERT R
HOFFMANN, LESLIE A
HOFFMANN, GALE ELIZABETH 281
HOGAN, TEO MAXTON JR, 98
HOGAN, WILLIAM DENNER
HOGENSEN EDWARD BENJAMIN
HOGG, BETSY ANN 216
HOGG, WILLIAM EARL
HOKE, TONI JO
HOLBEN CHRISTINA ELIZABETH, 332
HOLBROOK MARY CYNTHIA, 236
HOLBURN, ROBERT MCNZIES, JR
HOLDER, GAIL FRANCES, 281
HOLDREN, RITA CHERI, 281
HOLDSWORTH, RUTH ANN, 281
HOLLADAY, RICHARD FAIRFIELD, JR
HOLLAND, CYNTHIA GREY
HOLLAND, DAVID WILLIAM
HOLLANDSWORTH, KATHY GAINES, 348
HOLLEMAN ERNEST MAXIE, JR
HOLLEY, CHARLES CRAIG, 194
HOLLIS, JANET KEEFER, 281
HOLLIS, JOHN LIVINGSTON 230, 319
HOLLOWELL, HEATHER
HOLLYER, VIRGINIA LEIGH
HOLM, LYNNE ANN
HOLMBERG, WILLIAM ERIC
HOLMES DAVID L., 147
HOLMES, DAVID PELTON
HOLMES, NORMAN B., 206
HOLMES, STEVEN NEAL
HOLSTEIN, PATRICIA LOUISE
HOLT, GEORGE EDWIN III, 254, 333
HOLT, LAWRENCE BYERLY, JR., 281
HOLT, LYNDA BELLAMY
HOLT, STEPHANIE VIRGINIA, 348
HOLT, VICKY RAINE, 79, 216, 319
HOLUBCIK, MILAN PAUL
HOMAN, BARBARA ANN
HONBRINK, MARY CAROL, 319
HONEC, GEORGIANN LEE
HONENBERGER, CHRISTOPHER JAY
HONOR COUNCIL, 168
HOOD, FRANK R
HOOK, MARGARET ANN, 319
HOOK, MARY ARMISTEAD, 281
HOOKER, JOHN DILLARD, JR
HOOKER, LESTER, 114
HOOKER THOMAS ROCKWELL, 243, 348
HOOKSTRA, CARL REEVES, JR
HOOPER KATHERINE ELIZABETH 282
HOOVER, CYNTHIA ANN
HOOVER, GREGORY JOHN
HOOVER, JANET MARIE
HOOVER, MARY SUSAN
HOPKINS, BRENDA SUZANNE, 348
HOPKINS, CHARLES ROWLAND III
HOPKINS, DAVID EDWARD, 348, 94
HOPKINS, GLYNIS ANN, 348
HOPKINS, PATRICK MURRAY, 239
HOPKINS, STEPHEN FOREMAN
HOPKINS, WILLIAM EDWARD, JR
HOPPE, ANN CHRISTINE
HORAY, JOHN WILLIAM
HORBAL, STEVEN ALAN, 319
HORO, RICHARD ANDERSON
HORLICK, MICHAEL DAVID
HORN, DIANE PATRICIA
HORN, LINDA ANN, 319
HORNBERGER, RICHARD ALBERT
HORNSBY, NORMAN THURLOW
HORTON ALVIN JAMES, 209, 319
HOSTETLER, JOHN BRIAN, 197, 228
HOTTEL, ROBERT KENNETH, 282
HOUGHTON, DEBORAH JANE
HOULTRY, ROBERTA COVAIRT
HOUSE, ANN HARDY
HOUSER, DEBRA CAROLE
HOUTZ, KENNETH HAMER, 228, 229
HOWARD, CARL VINCENT
HOWARD, MARTHA ELLEN, 225, 319
HOWARD, NANCY ANNE, 282
HOWE ALLEN KINNE, JR, 319
HOWE, GEORGE WILSON, JR
HOWELL, CHARLES JARRETT, 79, 228
HOWELL, NANCY ROSE, 203
HOWLETT, CHRISTINE ELLEN
HOYLE, SAMUEL, PETTUS, JR
HRDLICKA, DOUGLAS L
HRYB, GREGORY MICHAEL
HSIEH, CHENG SHONG
HSIEH, SHIEW LIANG YANG
HUANG, CHUPING
HUBARD, WILLIAM S 107
HUBBARD, BARBARA ANNE, 348
HUBBARD, BENJAMIN ARTHUR III
HUBBARD, CLINTON LESLIE
HUBBARD, EDWARD LEWIS
HUBBARD, KRISTEN DAWN
HUBER, RANDAL LEE
HUBER SHARON YODER
HUCK, ANTJE ELSKE
HUDACEK, JOHN STEPHEN
HUDDLESTON PHILIP SCOTT
HUDDLESTON REBECCA ANN
HUGGINS, PATRICIA DIANE
HUDNALL, LINDA MARLENE, 349
HUDSON DAVID SPENCER
HUDSON, MICHAEL WAYNE 241, 320
HUDSPETH, JEAN MARY, 216, 320
HUBNER, STEPHEN JUDE
HUENNEKENS, KEVIN ROBERT
HUESTON, JANE ELLEN 320
HUFFER, DEBORAH DELORES
HUFFMAN, TERRY DEAN, 365
HUGGETT, ROBERT JAMES
HUGHES, BARBARA CAROLINE 349
HUGHES, CARLETON DANIEL
HUGHES GARY EDWARD
HUGHES MARGARET ANN 203, 282
HUGHES, MELISSA MARY 219
HUGHES, THERESA ANNE 219, 282
HULL, HARRY SUMNER

HULL JOHN LEISTER JR
HULL, LARRY H
HULL, ROGER H
HULLINGER, HALLETT GLENWOOD III
HUMES, DONALD H
HUMME, PAMELA TRACY
HUMPHRIES, PEYTON KENT, 333, 193
HUNDLEY ELIZABETH PEYTON
HUNT, JAMES GILLIAM JR
HUNT, ROBERT P 112
HUNT SARAH 222
HUNT, STUART CHAPMAN
HUNTER, CLARA LYNNE, 349
HUNTER, HARRIET ELLEN
HUNTER, RUBY BELINDA, 282
HURLEY, DANIEL IRWIN
HURLEY, RUPERT BOGLE, JR
HURWITZ, RONNIE, 68
HURWITZ, VERONICA LYNN 333
HUSSEY DANIEL JOSEPH 252, 254, 333
HUTCHINSON ANN FULMER, 349
HUTCHINSON GREGORY FRANK
HUTCHINSON, JOHN ALBERT
HUTCHINSON, JANIS LYNN, 209, 349
HUTCHINSON, MARY HELEN 215, 320
HUTTON, CHRISTOPHER WILSON
HUTTON, PAUL SCOTT
HWANG, HSING CHOW
HYDEN, JIM WARREN
HYLAND, JEFFREY LYNN

I

IARROBINO, ANNE, 229
INGE, MARCIA RYLAND, 349
INGRAHAM, JAMES LAWRENCE, 282
INMAN, LYLE JEFFREY
INMAN, MICHAEL ALLEN
INSCOE, JOSEPH LINWOOD
INTERFRATERNITY COUNCIL, 254
INTNER, JAMES NATHAN, 349
INTRAMURALS, 73
IRANETA, PAMELA CARMEN
IRELAND, MARK BRUCE
IRONS, DONALD BRUCE
IRVIN, LYNNE ELLEN, 234, 235, 333
ISAACS, STEPHEN ALLEN, 361
ISBELL, MAX ANDERSON
ISHÉE, ELLEN MCCAULEY
ISON, MARTHA ANN, 217
IURINO, JOHN NOBLE

J

JABLON, MARLENE CAROLE, 175, 282
JACK, SHEILA MAY
JACKSON, ALICE HAMILTON, 349
JACKSON, DANIEL WESLEY
JACKSON, DAVID BLAIR
JACKSON, GEORGE STEVENS
JACKSON, LARRY CARROLL
JACKSON, MARY ELLEN
JACKSON, PAUL ANTONIO
JACKSON STEVEN LEON
JACKSON, WILLIAM JOSEPH
JACOBSEN, MARY HARRIET, 282
JAGODA, ANDREW SAM
JAMES, JON GAIL, 320
JAMES, SALLY LEONARD, 123
JAMESON, ROBERT CARROLL
JAMESON, WILLIAM GEORGE
JANES, LARK
JANOSIK, DANIEL JOHN
JARONCZYK, SHARON LEIGH
JARRELL, JAMES MALCOLM, 349
JARVIS, JONATHAN BLAKE, 245
JAY, BRUCE WALTER
JEBO, JERRY KENNETH
JEMISON ANDREW REYES
JENMOTT, JOHN FRANKLIN
JENKINS, BRUCE JONATHAN
JENKINS, MICHAEL DAVID, 252
JENKINS, WILLIAM CALVERLY
JENSEN, DUDLEY M., 115
JEREMIAH, JEFFREY JON, 349
JESUELE, NEIL JOSEPH
JETER, MARY ELIZABETH, 282
JETLI, PRIYE DARSHI
JEU, JOSEPH HONGYUB
JEWELL, GARY HAMILTON, 282
JOANIS, DAVID EDMUND
JOHNSEN, ROBERT ULRICK, JR
JOHNSON, BRADLEY WALLACE
JOHNSON, CAROL TAYLOR
JOHNSON, CECIL KNOWLES
JOHNSON, DALENE MAUDE, 216, 349
JOHNSON, DANA STARR, 224, 282
JOHNSON, DAVID ALAN, 320
JOHNSON, DAVID RAY
JOHNSON DOUGLAS PAUL, 349
JOHNSON, EDWIN LEIGH
JOHNSON, ELIZABETH CHRISTINE
JOHNSON, EVERETT G
JOHNSON, GERALD, 136
JOHNSON, GLENN GARRETT, 79, 349
JOHNSON, GWEN PYLE, 69
JOHNSON, HAROLD MICHAEL, 206
JOHNSON, JAN LOUISE
JOHNSON, JEROME MARTIN
JOHNSON, JOHN MICHAEL
JOHNSON, JOHN R L., JR., 107
JOHNSON, KENNETH EDWARD, 252
JOHNSON, LINDA DALE, 79, 282
JOHNSON, MADOLIN PATRICIA
JOHNSON, MARILYN RUTH, 283
JOHNSON, MARTHA ANN, 185
JOHNSON, PAMELA DANITA, 349
JOHNSON, RICHARD JOSEPH, 73, 244, 245
JOHNSON, ROBERT BAIRD
JOHNSON, WAYNE CHARLES, 228
JOHNSON, WAYNE FRANCIS
JOHNSON, ZOEANN ELIZABETH, 349, 223
JOHNSTON, CAROL ELIZABETH
JOHNSTON, HUGH NOLAN, JR
JOHNSTON, JOANA MARIA
JOHNSTON, JUDY ANN
JOHNSTON, LAURIE ANNE, 349
JOHNSTON, NANCY CAROL, 349
JOHNSTON, NORMA BARRÉTT
JOHNSTON, RALPH ELOY III, 283
JOHNSTON, ROBERT ALEXANDER
JOHNSTON, ROBERT A., 110
JOHNSTON, ROBERT OLIN
JOHNSTON, SUZANNE BELL, 283
JOHNSTON, THOMAS BROWN
JOHNSTON, VIRGINIA AYRES
JOKL, JUSTINE ANN

JOLLS, THOMAS H., 123, 365
JOLLY, WILLIAM MONROE
JONES, BILL, 131
JONES, CATHY, 208
JONES, DEBORAH VIRGINIA, 320
JONES, DEBRA LYNN, 58
JONES, DEBRA LYNN, 349
JONES, EDWARD, 197
JONES, ELIZABETH ANNE, 283
JONES, GREGORY EVAN
JONES, JEFFREY LYNN, 283
JONES, JENNIE LEE MELSON, 349
JONES, JOHN ANTHONY, 71
JONES, JUDITH ANN
JONES, KATHLEEN CAROLINE, 213, 333
JONES, KEVIN ROBERT, 333
JONES, LINDA COATES
JONES, LISA DALE, 349
JONES, PEGGY LYNN
JONES, PHILLIP JEFFREY
JONES, POLLY, 192
JONES, REBECCA ANN, 333
JONES, RICHARD ERNEST, JR., 320
JONES, ROBERT CARLTON, 249
JONES, ROBERT VICTOR, 283
JONES, SAMUEL EDWARD
JONES, SHARON IRENE, 252, 320
JONES, STEVEN WILSON
JONES, STODDARD DONELSON
JONES, SUSAN MARIE
JONES, T., 365
JONES, THERESA PAULETTE, 283
JONES, THOMAS CHARLES, 249
JONES, WARD, 132, 193
JONES, WILLIAM ELORIDGE
JONES, WILLIAM MASON, 242
JONES, WILLIAM WELLINGTON, JR.
JORDAN, CAROL ELLEN
JORDAN, HELENE ROSALIE
JORDAN, JESSICA
JORDAN, RODNEY KEITH, 320
JORDAN, WILLIAM THOMAS
JOSEPH, MARC ROBERT, 252
JOSEPH, MICHAEL WILBUR, 251
JOSLIN, MICHAEL DANA
JOST, PAUL CHARLES
JOYCE, BENJAMIN CHRISTOPHER, 241, 283
JOYCE, CHRISTOPHER MEIGS, 333
JOYCE, KATHLEEN M.
JOYCE, PATRICIA ANNE
JOYNER, JAMES OTIS, JR.
JUDKINS, JAMES CHARLES, 333
JUNIORS, 315
JURISTA, JANET MARIE
JUSINO, ARMANDO HIPOLITO, 320
JUSTICE, SUSAN ELAINE, 226, 333

K

KAERICHER, PATRICIA ANN
KAHL, KANDICE HELENNE, 224, 283
KAHN, FRED THOMAS, 233
KAHN, LAWRENCE MICHAEL
KAILA, JOHN ALEXANDER, 283
KAIN, PETER MICHAEL, 239, 283
KAISER, JENNIFER MARIE, 349, 223
KAISER, LUCIA LYNN, 185
KALLOS, ALEXANDER, 141
KALTREIDER, SARA ALICE, 207, 349
KAMEN, PAULINE ANNE, 222, 223
KAMINS, THEODORE STEPHEN
KAMMERER, JON STEVEN, 333
KAMP, ARTHUR JOSEPH
KAMP, BARBARA HAYS
KANADY, JOHNSON, 111
KANCHANALAK, DUANGCHEUN JAD, 219
KANE, FRANCIS RICHARD
KANE, MARC MORLEY
KAPPA ALPHA, 220
KAPPA ALPHA THETA, 222
KAPPA DELTA, 224
KAPPA KAPPA GAMMA, 226
KAPPA SIGMA, 228
KAPPEL, MICHAEL LEE, 349
KARASIK, SHELTON GARY
KARATE, 194
KARCH, ROBERT ALAN
KAROW, THOMAS EDWARD, 320, 59
KARP, ALLEN CHAFETZ, 284
KARP, DAVID JERALD
KARP, MARJORIE GIBSON
KARTIS, ALEXIA MAXINE
KARWAC, JERRY RAYMOND, JR.
KASSEM, CHERRIE LOU, 333
KATZ, ALAN GERALD
KATZ, EDWARD, 131
KAUFER, JAMES WILLIAM, 49
KAUFMAN, HOWARD S.
KAYWELL, JAMES WALTER, 320, 59
KAZEPIS, GEORGE THOMAS, 252
KEANE, GARY EDWIN, 191
KEANE, JEFFREY ALAN, 349
KEARNEY, MICHAEL STANLEY, 251, 284
KEARNS, JOSEPH WILLIAM
KEATING, EDWARD MICHAEL
KEATING, JOHN ANTHONY, JR.
KEENAN, LAURIE ELIZABETH, 320
KEENER, ROGER EUGENE, 247
KEHAYAS, SARAH RIVES
KEITH ROBERT ALAN
KEITHAHN, KAY
KELLER, BARBARA BLEDSOE
KELLER, STEPHEN RICHARD
KELLEY, E. MORGAN, 193
KELLEY, JAMES S., 114
KELLEY, KATHERINE MARIE
KELLEY, MARTHA ELLIS, 227, 255, 333
KELLEY, RICHARD WILLIAM, 333
KELLIHER, MAURICE AMBROSE, JR., 65, 349
KELLOGG, RICHARD ALLAN
KELLY, CLAUQUE KESLO, 238, 349
KELLY, DELINDA JUNE, 333
KELLY, JOHN MICHAEL
KELLY, PATRICIA MARIE, 213
KELLY, ROBERT LESTER
KELLY, SUSAN VANWESTERVELT
KESLO, KEVIN T
KEMPSKI, JOHN BRUCE
KENDRICK, CAROL, 333, 222
KENDRICK, JOAN DOUGLAS, 216, 320
KENNEDY, CHARLES PATRICK
KENNEDY, JAMES CLELLAN, 240, 320
KENNEDY, KAREN HANCOCK, 219, 333
KENNY, MAXWELL DALE
KENT, KATHY PARKS, 227, 349
KENT, NEIL LOWELL, 284
KENT, RICHARD JOSIAH, 349
KENT, SUSAN LANE, 284

KENYON, GREGORY LAMONT, 97
KEOUGH, ROBERT ARTHUR, 206, 284
KERLIN, TIMOTHY RENSLER
KERNDT, DAVIO LOUIS
KERNER, JON, 148
KERNODLE, WAYNE, 148
KERN, RICHARD CHISHOLM, 361
KERR, DOUGLAS MICHAEL, 284
KERR, ROBERT ANDREW, 249
KERSEY, MICHELE ANDRE, 236, 349
KERSHNER, PHILLIP DALE
KERZAYA, JOHN PATRICK
KESSLER, DIANE LEE, 333
KESSNER, PAUL HERMAN 92, 284
KESSLER, SUE ANNE
KEVIT, DIANA
KEY, GLORIA DIANE, 349
KIDD, MARTHA FRANCES
KIDD, REGGIE MCREYNOLDS, 205
KIDWELL, EUGENE H
KIDWELL, JOAN MARIE
KIDWELL, SUSAN MARIE
KIEFER, ELIZABETH ANNE, 350
KIEFFER, CHARLES EDWARD, 350
KIELBLOCK, KAREN JUNE
KIERCE, KEVIN MICHAEL
KILBOURNE, JAMES E 107
KILE, ERIC STEVEN
KILIAN, JON JEFFREY
KILIAN, PAULA LAW
KILLEN, HAMILTON, 206
KIM, JOHNNY, 333
KIMBALL, SUZETTE MAY
KIMBER, ANNE G
KIMBLE, BRUCE ANTHONY
KIMBLE, JOHN GRAHAM
KIMBROUGH, ADRIENNE DUPUIS, 284
KING, DORIS ANNETTE, 284
KING, DRUCILLA RATCLIFF
KING, JEFFREY PATTERSON
KING, KATHY ALLISON 216, 230, 284
KING, LARRY D.
KING, NANCY LOUISE, 219
KING, ROBERT OLIVER
KING, SARA ELIZABETH
KING, SUSAN WINN
KING, THOMAS DELVAUX
KINGAN, KATHERINE LENORE, 284
KINGSTON, DOUGLAS JEFFREY
KINSEY, ROBYN MACYE, 320
KINZER, JOHN DONALD, 194
KIPP, KATRINA VANTASSEL, 218, 350
KIRBY, FLOYD WILLIAM, JR
KIRK, MARK ALFRED
KIRKLAND, CLEMENT STOKES, JR
KIRKPATRICK, LELIA KATHERINE
KIRKPATRICK, ALLAN THOMSON
KIRKPATRICK, GERALD JOSEPH
KIRTLEY, THOMAS LLOYD, JR.
KISCHKUM, KAREN SUE
KISER, JAMES EDWARD, 285
KISSAL, JOANNA MARIA
KISSIAH, RICHARD CLARK, 333
KITE, LINDA DARLENE, 200
KITTERMAN, WILLIAM PARKER, 320
KIVLIGHAN, DENNIS MARTIN, JR.
KLAGE, JAMES CARL, 191, 350
KLEIN, JUDY LEE, 285
KLEINERT, CAROL ELIZABETH
KLOPPER, CAROLYN JEAN, 285
KLINE, PATRICIA WEAVER, 285
KLINGEBEL, ELIZABETH GERTUDE
KLIPA, EDMUND XAVIER, 228
KLOPFER, ALBERT EDWARD, JR., 320
KLOSTER, JOHN KENNETH, 230, 285
KNAPP, SUSAN JOANN
KNOBBS, ANITA MARIE, 236, 333
KNIGHT, CAROL LYNN
KNIGHT, DAVID RANDALL, 36, 39
KNIGHT, GARY RANDOLPH
KNIGHT, JEFFREY ENGEL
KNIGHT, TIMOTHY RANDALL
KNIGHTON, CHARLES THOMAS
KNOLL, STEPHEN GIBSON
KNOWLES, NANCY JOAN
KNOWLES, WAVERLY THOMAS
KNOWLTON, DONALD
KNOX, JAMES LIPPINCOTT, 230
KOCZYK, KATHRYN JEAN, 103, 285
KOENIG, JANE OGDEN, 333
KOENIG, PETER STUART
KOHLAS, JEFFREY MEDER, 244, 285
KOHLHAS, NANCY LOUISE, 236, 244, 333
KOLB, MILDRED FERN
KOLBE, JOHN CHRISTIAN, 333
KOLLINZAS, MARIA
KOLNER, STUART JAMES
KOMISAR, RANDY SCOT
KONCHUBA, NICHOLAS LEONARD, 285
KONDON, MARIA
KONER, PAULINE, 198
KOONCE, RICHARD HAVILANO
KORNFIELD, DONALD LAWRENCE
KORNWOLF, JAMES, 135
KOROTASH, MARK WILLIAM
KORTY, ROBERT DAVID, 285
KORZIAR, WILLIAM JOSEPH, 320
KRALJ, MARY MARGARET, 285
KRALL, ROBERT WILLIAM
KRAMER, BERTON VINCENT, 320
KRAMER, J. SCOTT, 228
KRAMER, SARAH HALL, 215, 350
KRAWCZYK, MARY KATHERINE 320
KRAY, GORDON STEFAN, 285
KREBS, JAMES FREDERICK, 42, 43, 333
KREBS, RICHARD DANA
KREILING, JEAN LOUISE
KREMPASKY, ELIZABETH ANN 350
KREPS, GARY, 148
KRESS, MARTHA ANN
KREUTZINGER, KAREN MARIE, 227, 350
KREIGH, ELLEN JOANNA, 350
KRIE TE, NANCY BROOKE
KRIZMAN, RICHARD JAMES, 333
KROEGER, LINDA JOAN, 215, 320
KROFFT, RANDALL ALAN
KROPAT, LOREN MICHAEL, 252
KRUCHKO, JOHN GREGORY
KRUGER, PATRICIA REGINA
KRUIS, PAUL ALLEN, 43
KRUPA, CHERYL JAN
KUCHENBUCH, PAMELA ANN, 350
KUHFAHL, INGO
KUHLMAN, JOHN BLAIR
KUHLEN, DAVID RICHARD
KUKOL, ALBERT BARTHOLOMEW, 333
KULLMAN, RICHARD H
KUNZIG, THOMAS JOSEPH

KURDZ, STEVEN PETER, 350
KUSHINS, LEONARD J.
KUSTERBECK, WILLIAM ALBERT, 350
KUYENDALL, BECKY LETTISE, 350
KYLE, CHARLES RANDALL

L

LA MAR, BRUCE DAVID
LACASSE, JAMES PHILLIP
LACHANCE, RICHARD
LACHANCE, WILLIAM ERNEST
LACLAIR, BRENDA SUE, 285
LADSON, LOU MAYO
LAFERRIERE, BRIAN THOMAS, 285, 183
LAFFERTY, RICHARD RALPH, 245
LAIRD, BEVERLY LEE
LAIRD, CHAE EDWARD
LAKE, CAROL ANN MORGAN
LAKE, JAMES LISTER
LAM, PING YEH
LAM, SIU, KWONG
LAMBDA CHI ALPHA, 230
LAMBSON, DEBDRAH LYNN
LAMBERSON, ROBERT LAURENCE, 252
LAMBERT, ANN, 66
LAMBERT, CATHERINE MARY
LAMOND, SALLY JANE, 333
LAMPMAN, RICHARD LEE
LANCASHIRE, STEPHEN, 286
LAND, AUBREY PARKER, 253
LANDFIELD, KEN GLEN, 194, 333
LANE, ROBERT LAWRENCE, 350
LANG, GARY MARSHALL
LANG, KAREN JOYCE, 350
LANG, PATRICIA DISCEPOLO
LANGHORNE, WILLIAM THOMAS, JR., 320, 59
LANIER, JAMES ALFRED
LANIER, ROBERT FULTON
LANFORD, LINDA AMONETTE
LANNEN, JULIA VIRGINIA, 350
LANYON, MARY JELASIC
LAPIER, DAVID GRANT
LARGEN, JOYCE LEIGH, 320
LARRICK, STEPHAN RICHARD, 333
LARRICK, SYDNEY GAYLE, 218, 320
LARSEN, JAMES RICHARD, 333
LARSEN, PETER FOSTER
LARSON, DAVID CHRISTOPHER, 230
LARSON, DONALD FREDERICK, JR.
LARSON, KAREN ELIZABETH, 79, 103, 236
LARSON, LARY COCK, JR.
LARUE, JAY SCOTT
LASCARA, MARGARET CATHERINE, 333
LATHAN, ROSVEL, JR.
LATHE, CHARLES JACK
LATSHAW, JAMES CARLYLE
LATSKO, STEPHEN MICHAEL
LATZ, ANNE ELIZABETH, 286
LAUER, HOWARD
LAUGHON, SYLVIA DIANE, 224, 225, 333
LAUSHEY, CLYDE SHAW III
LAVERTY, THOMAS KENT
LAW STUDENTS, 360
LAW, MONA JANE, 234, 286
LAWHON, ROY ARNOLD
LAWLER, EDWARD R., JR.
LAWLOR, MARGARET MARY, 219, 333
LAWRENCE, CONRAD TEN EYCK, JR.
LAWRENCE, WILLIAM L.
LAWSON, JAMES ROLAND
LAWSON, MICHELLE LOUISE, 350
LAYNE, KAREN JOANNE, 320
LAYNE, RICHARD ALAN, 350
LECDMPTE, HUNTER PETTUS, 230
LEACH, GEORGE, 194
LEADBETTER, LEWIS, 132, 193
LEBEAU, STEVEN PHILLIPS
LEBOW, HOWARD MARC, 286
LEDERMAN, ANDREW JOSEPH, 350
LEDERMAN, ANDREW JOSEPH, 350
LEE, DAVID RDGER
LEE, ELIZABETH ANDERSON, 226, 320
LEE, MICHAEL HOSKINS
LEE, NANCY WEICHA, 320
LEE, SIDNEY HOWARD
LEE, WAYNE MILTON
LEE, YORK Y.
LEEPER, CHRISTOPHER CHARLES, 90, 91
LEFF, ANNE M.
LEFFLER, JOHN JOSEPH
LEHR, WILLIAM EDWARD III
LEIBOWITZ, MARY BETH
LEIGH, BENJAMIN WATKINS
LEISTER, BERNARD KLEIN
LEMIRE, ROBERT CHARLES, JR.
LEMONS, DON STEPHEN
LENTZ, STEPHEN DREW
LERCH, NEIL STUART, 99
LERNER, LOUIS ROBERT
LESCHER, NITA COLVILLE
LESSNER, DAVID BRUCE, 333
LESTER, ALVIS WILLARD
LETTEN, BARBARA BOHLEY
LEURS, CINDI, 222
LEVIN, ROLLIN ALEXANDER
LEVINE, RABBI SHLOMO D.
LEVINSON, JANET FRANCES, 227, 350
LEWIS, AMBROSE BUCHANAN
LEWIS, CYNTHIA ANN, 334
LEWIS, DEBORAH JOANNE, 226, 286
LEWIS, DORIS MICHELLE, 350
LEWIS, ELIZABETH BAER
LEWIS, ELIZABETH GAYLE
LEWIS, GEORGE REGINALD
LEWIS, IRWIN MORGAN, JR., 321
LEWIS, JAMES CYRUS III, 350
LEWIS, JAMES DOUGLAS
LEWIS, JAMES WINDFIELD
LEWIS, JEWELLE DEAN
LEWIS, KIMRA ADELE, 226
LEWIS, MARILEE ANN, 350
LEWIS, NANCY FEREBEE, 350, 223
LEWIS, PATRICIA ANN, 350
LEWIS, RICHARD LARRY
LEWIS, SALLY COVELL
LEWIS, TODD NICHOLLS
LEWIS, WILLARD L.
LEWY, DONALD LOSS
LEX, GEORGE JAMES III, 350
LHOST, JOHN HARVEY
LI, DAVID SHU-SHING
LIBERA, STEPHEN PATRICK
LICHLITER, LINDA LEE, 334
LIDWIN, MICHAEL WALTER, 334
LIEB, JAMES MICHAEL, 334
LIEBER, RONALD JAMES
LIEBLICH, PAUL

LIEN YUNG-TSUN TINA
LIENK, LAURA LEE, 171, 213
LIGHT, PAUL LOVE, 166
LIGHTNER, JON TRACY, 79
LIGDON, HERBERT VAUGHAN
LIGDON, SUSAN BEVERLEY
LIIVAK, HELDUR, 334
LILES, JENNA ANNE
LILLARD, JULIA ROSE, 219, 334
LILLEY, MARY DUNN, 219, 334
LILLY, STEPHEN LANE, 185
LIM, ALISON ELIZABETH, 334
LIMBURG, DEBRA LYNN, 351
LIN, RICHARD CARL
LINCH, SUSAN VICTORIA, 286
LINDBERG, RAE ANN, 351
LINDEMUTH, JEFFREY ROBERT
LINDEN, AMANDA LOUISE, 334
LINEHAN, KATHERINE ANN, 334
LINEHAN, MARY AGNES
LINKENAUER, MONT, 197
LINKSZ, MARTHA LOCKWOOD
LINNEMEIER, KATHRYN S., 213, 286
LINSLEY, GAIL STEVENS, 334, 222
LIPPFERT, JEANNE FRANCES, 351
LIPSEY, DEBDRAH SHAW
LIPSTEIN, KENNETH NEIL, 286
LITTLE, ROBERT ELLSWORTH, JR.
LITTLWIN, SUSAN GUY
LIVELY, MARY WINONA, 216, 321
LIVENGOOD, JOHN RUSSELL, 351
LIVINGSTON, JAMES
LIVINGSTON, RONALD P.
LLEWELLYN, JEAN KREAMER
LLOYD, JANICE ELIZABETH, 334
LLOYD, ROBERT BRUCE, 238, 239, 334
LLOYD, ROSS JACOB
LO, GEN
LOCKRIDGE, SUSAN PATRICIA, 224
LOCKWOOD, LILLIAN JOYCE
LODGE, KONETA ANN
LOEHE, JOSEPH ROBERT, 321
LOETTERLE, RUTH IRENE, 224, 321
LOFTUS, CHRISTOPHER EVERETT
LOGAN, PATRICIA ANNE, 351
LOGAN, PETER WHITRIGHT, 178
LOGWOOD, ANJA LEAR
LOHR, JOHN MERRIMAN
LONAS, LINDA JO, 334
LONERGAN, DONALD JAMES, JR.
LONERGAN, JAMES BRUCE
LONG, JACQUELINE KAY
LONG, NANCY CLAYTON, 236, 351
LONG, RAYMOND BRUCE
LONG, ROBERT ELLIOTT
LONGEST, ROGER BRYANT
LOO, LYDIA GAIL LIN
LOONEY, E. LEDN, 112
LOONEY, NANCY LYNNE, 341, 223
LOPEZ, ROBERT GERALD, 245
LORGE, GREDETRICK WILLIAM
LORGEUS, WAYNE ROBERT, 334
LOUGHRAN, THOMAS PATRICK, 286
LOUV, WILLIAM CHARLES, 48, 49
LOVE, CLARK GILMORE, 286
LOVE, DENISE AGNES, 236, 321
LOVE, MARYJANE, 236, 286
LOVGE, GEDRGIANA BROWN
LOWANCE, CARTER D., 111
LOWE, ROBERT SANFORD, 351
LOWY, ROBERT JOEL
LUBLEY, JOAN THERESE
LUBERT, LLOYD
LUCAS, FRANCES JEAN, 286
LUCAS, TAMARA OLIVIA, 286
LUCY, MAUREEN JUDITH, 215, 351
LUCK, LAWRENCE EDWARD
LUCY, JON ALLEN
LUEDTKE, LISA KRISTINE
LUFKIN, MARTHA WATTERS, 225, 351
LUGAR, WILLIAM ALDA, JR., 69
LULICH, NORAH CAROL, 234
LUMMIS, HENRY MAXWELL IV
LUMSDEN, SUSAN LYNN
LUNDEGARD, PAUL DAVID
LUNSFORD, DEBRA ANN, 287
LUNSFORD, KATHLEEN ELIZABETH, 351
LUPO, NANCY KAY
LUPON, SHERRY ANN
LUSARDI, VIRGINIA GODWIN, 214, 287
LUSE, JAMES DAVID, JR., 90, 91, 351
LUTHERAN STUDENT ASSOCIATION, 207
LUX, MARY REYNOLDS
LUZAR, REX HENRY, 220
LYNCH, RICHARD WALTER, 242
LYNCH, STEPHEN THOMAS
LYNSKEY, JUDITH ANN, 287, 222
LYON G. TYLER HISTORICAL SOCIETY, 195
LYON, THOMAS SCOTT
LYONS, JANICE LISETTE, 351
LYONS, LAEL SHERMAN, 351
LYTLE, ELAINE MARGARET

M

MA, IVY
MABE, JEFFERY GLENN
MABEE, ANDREA DISTENFIELD
MABUS, STEVEN MICHAEL
MacALUSO, RICHARD MICHAEL
MacCUBBIN, CAREN PAIGE, 351
MacGILLIVRAY, RODERICK PAUL
MacGREGOR, LAUREN JEAN
MacGREGOR, STUART
MACHALUSO, R., 365
MACHELSKI, JEFFREY STEVEN
MACHOVEC, FRANK JAMES, JR.
MacINTRYRE, JOHN PETERSON
MacKENZIE, EARL ALEXANDER, 231
MACKLIN, CHERYL ANN, 171
MACKLIN, RHONDA LEE
MACKLIN, SHIRLEY ANN
MacLAREN SCOTT FOSTER, 45, 48, 351
MacMILLAN, CLAIRE LEIGH, 217, 351
MacPEEK, DAVID MARTIN, 228
MacPHEE, ZOEANNE
MADDEEN, MICHAEL EDWARD
MADDEEN, RICHARD NOLAN
MADDEEN, THOMAS FRANCIS
MADDOCK, HERB, 221
MADRID, MOIRA, 215, 334
MAGARY, JANICE ANN
MAHLER, WILLIAM L.
MAHLER, GEORGE HENRY
MAHLER, GEORGE HENRY IV
MAHLER, JOHN EDMUND
MAHONEY, BRIAN EDWARD
MAINOR, TOM, 207

MAJORS, STANLEY EUGENE, 361
MAKIBBIN, LISA MICHELE, 351
MALEC, MARIE REBECCA
MALIN, DOREEN CUMMINGS
MALLOY, NEIL JOSEPH
MALONE, CHRISTOPHER MATTHEW
MALONE, ELIZABETH BRUCE, 215, 351
MALONEY, TIMOTHY ALBERT, 287
MALPASS, MICHAEL ANDREW
MALTBY DAVID RAYMOND, 287
MANCUSO, MICHAEL ANTHONY
MANDERS, MICHAEL ALAN
MANDIGO, CHARLES EARL
MANFREDI, SHERRI ANN, 89
MANN, JENNIFER, 351
MANN, MARY ELIZABETH, 226, 227, 287
MANNING, JANIS MARIE, 224, 225, 334
MANSFIELD, BARBARA LOU, 351
MANSFIELD, PAMELA JANE
MANUJA, NARENDRA KISBORE
MANZI, JOHN JOSEPH
MAPLES, KAREN LORRAINE, 79, 236, 351
MAPP, GEORGE RICHARD
MAPP, MARTHA CATHERINE
MARAMAN CHARLOTTE RUTH
MARBLE, LYNN MARIE, 351
MARCH, LOUIS TUTTLE, 351
MARCUSON, MARY LOU, 334
MAREY, ELLIS FRANKLIN, 334
MARGOLIS, CAROL DONNA, 351, 223
MARGRAVE, ROBERT EDWARD, 334
MARIANI, MARY SUSAN, 217, 352
MARINO, JAMES IVOR, 241
MARKHAM, CHARLIE THOMAS III
MARKIE, DOUGLAS FRANK
MARDITTA, FRANK VINCENT, 241
MARRER, BERNARD DOMINIO, JR. 228, 334
MARRER, JOSEPH HUGH, 352
MARCH, HOWARD MANSFIELD, JR., 321
MARSH, JUDITH RICHARD
MARSHALL, DEBRA WOODWARD, 334, 222
MARSHALL, HELEN KATHLEEN, 334
MARSHALL, JANICE ANN, 352
MARSHALL, JOYCE ADELE, 287
MARSHALL, MICHAEL JAMES
MARSHALL, NORMAN KENNETH
MARSHALL, PHILIP SCHUYLER, 287
MARSHALL, SUSAN IRENE, 219
MARSHALL - WYTHE SCHOOL OF LAW, 122
MARTENS, NANCY SUSAN
MARTIN, CARDLYN ARTHUR
MARTIN, CHESTER LYNN, 334
MARTIN, DAVIS WRAY, JR.
MARTIN, EDWARD EUGENE
MARTIN, GIDYA MARGARET ELISABETH, 287
MARTIN, JOANNE LEE
MARTIN, JUNE YOUNG-HI, 352
MARTIN, KATHLEEN N.
MARTIN, LAWRENCE ARTHUR
MARTIN, MARY KATHLEEN BEATTY
MARTIN, NEIL BEVERLY
MARTIN, RONALD, 252
MARTIN, ROSALIE ANN
MARTIN, STUART DESMOND, JR., 288
MARTIN, THOMAS NEFF, 352
MARTINKO, RICHARD GRAHAM
MARTINO, MARK PHILIP, 89, 334
MASON, ANGELA ELIZABETH, 219, 321
MASON, CHRYSAL VANESSA
MASON, GEORGE III
MASON, JEFFREY THOMAS
MASON, LESLIE ANNE, 321
MASSARO, ARINA BETH, 288
MASSEY, ALBERT J.
MASSEY, JEANNE KELLY
MASSEY, MARY KATHRYN, 215, 288
MASTERS, CAROL ANN
MASTERSON, JOSEPH HENRY, 230, 334
MATH DEPARTMENT, 139
MATHE, MARGARET McLAUGHLIN
MATHE, ROBERT EDWARD
MATHEWS, GERALD HUGHES, 288
MATHEWS, KATHRYN SARAH
MATHEWS, LINDEN ROSS, 321, 223
MATHIASSEN, BRENNIA MERIS
MATHIS, RANDALL McKEE, 245, 321
MATSON, WILLIAM LEE
MATTHEWS, JACK BEVERLY
MATTHEWS, JOHN, JR., 133
MATTHEWS, PAMELA ANN, 352
MATTHEWS, ROBERT JOHN
MATTHESEN, HANS PETER
MATTOX, CHARLES DAVID
MAUPIN, JEAN CAROLE
MAURIZI, CARMELLA, 90, 334
MAURY, JONATHAN FONTAINE, 288
MAUS, JOHN RAYMOND
MAUST, WOODROW ALAN
MAUZERALL, HOPE CECILE
MAXEY, ELLIS FRANKLIN, JR., 241
MAXFIELD, RUSSELL A.
MAXWELL, CYNTHIA SUE
MAXWELL, NORMAN CRAIG, 94
MAXWELL, THOMAS FORD, 365
MAY, EDWARD SCOTT, 177, 288
MAY, GREGORY EVERS
MAY, JOHN CARROLL, 251
MAYER, CHRISTOPHER ALAN
MAYES, RANDALL LANIER, 245
MAYNAR, TOM, 170
MAYO, ROBERT WOODROW, JR., 321
MAYO, WILLIAM KEITH, 352
MAYS, MARY OWEN, 236, 288
MAZZI, THEODORE
McCLURE, JAMES ALEXANDER, 334
McCONNELL, GEORGE GILBERT, 335
McGUIRE, GAY ELIZABETH
McGURRIN, JOSEPH MICHAEL
McALLISTER, ROBIN LYNN, 288
McAULEY, PATRICK JOSEPH, 249
McBRIDE, JENNESS ELIZABETH
McBRIDE, MYRA JO
McBRIDE, WILLIAM WAYNE
McBROOM, CAROL ANNE
McCABE, JAMES BUCHANAN
McCAHILL, BURKE FRANCIS, 288
McCANN, MARY GRAFTON
McCAROLE, ELIZABETH
McCARLEY, DEBORAH JEAN
McCARRON, KAREN BRADSHAW, 334
McCARTHY, WILLIAM GEORGE, 230, 288
McCARTY, CHARLES FRANCES III
McCARTY, HELEN MARIE
McCAULEY, JEANNE MARIE, 170, 213
McCLENON, CAROL ANN, 352
McCLINTOCK, RICHARD DUDLEY
McCLOSKEY, ALBERT PETER, JR., 288
McCLOUD, PETER LEO, 289

McCLURE, MARILYN LEIGH, 170, 207, 219, 321
McDONAGHY, MARGARET ELIZABETH
McDONAUGHY, DAVID ROBERT
McCONNELL, GEORGE, 241
McCORD, LAURA RUTH
McCORMICK, THOMAS CARPER, JR.
McCORMICK, WILLIAM, 118
McCROY, CAROLYN FOSTER, 58, 352
McCRAW, LINDA DIANE
McCREADY, NANCY BRADLEY
McCUE, RICHARD JOHN
McCULLOCH, ROBERT WILLIAM, 335
McCULLOH, BARBARA ANN, 90, 98
McCULLOUGH, RICHARD CORNWELL, JR., 289
McCULLOUGH, TIMOTHY JOHN, 352
McCUNE, FREDERICK JOHN, 352
McCURDY, EDGAR CRAIG, 38
McCUSKER, JUDITH ANN, 229
McCUTCHEON, BRUCE EDWARD, 228
McDANIEL, ROLAND, 321
McDDNALD, WILLIAM LEWIS, 321
McDONOUGH, GEORGIA, 289
McDOUGAL, HELEN CAROL
McDOUGAL, JOHN CARROLL
McDOUGAL, SCOTT J.
McEACHRAN, JOHN DOUGLAS
McELHINNEY, PAUL WARNER
McENERNEY, LAWRENCE DALE
McEWAN, EILEEN MARY, 325
McFADDEN, CHRISTINE ELESA, 77, 182, 352
McFALL, GARY HAMILTON, 289
McFARLAND, LAUREN JELIS
McGAHEY, HUGH MICHAEL, 239
McGEE, JOHN PAUL, JR.
McGEE, LESLEY HATHAWAY
McGHEE, LEWIS ANDERSON, JR., 163, 248
McGHEE, MARY SHANNON, 218
McGLOTHLIN, DONALD ALLEN, JR., 289
McGLOTHLIN, LEAH ANNE
McGOVERN, THOMAS HOWARD
McGARTH, KEVIN MICHAEL, 252, 289
McGARTH, MICHAEL PAUL
McGARTH, STEVEN WILLIAM
McGRAW, KATHI FRANCES, 224, 289
McGREGOR, STEPHEN EDWARD
McGUIRE, ANNE LINDSAY, 335
McGUIRE, EDWARD DAVID, JR.
McHENRY, MAUREEN ELLEN, 213, 289
McHUGH, COLLEEN HARRIE, 335
McHUGH, DANIEL JOHN
McINTOSH, PETER
McINTURFF, GEORGE RICHARDSON
McINTYRE, ELIZABETH BOYD, 222, 223
McKELCHNE, CHRISTINE ELIZABETH, 216, 217, 352
McKEE, VICKI LYNN, 163, 217, 352
McKELLOP, KEITH BRANDON
McKENNA, PATRICIA ELIZABETH, 289, 222
McKENNA, PATRICIA BRUCE
McKENNON, ELIZABETH ANNE, 335
McKENZIE, DOROTHY OLIVIA, 198, 335
McKEOWN, JOHN JOSEPH
McKINNEY, JOHN A., JR.
McKINNON, JANET ELAINE, 352
McKINNON, RICHARD, 238
McLEAN, ROBERT BLANTON, 205
McLEOD, CATHERINE ENID, 352
McMAHON, NANCY LEE, 335
McMAHON, PATRICIA, 227, 352
McMANUS, CYNTHIA ANN, 171, 215, 321
McMANUS, JAMES KEVIN, 352
McMASTER, LEONARD ROBERT
McMASTER, STEVEN CHARLES
McMICHAEL, LYNNE
McMINN, RICHARD WAYNE
McMULLAN, KATHRYN LYNN, 321
McNAIRY, WILLIAM GLENN
McNAMARA, J. TERENCE
McPETERS, DONALD WAYNE, 321
McPETERS, HAMLIN LEE, 289
MEAD, ROBIN LORRAINE, 51
MEADE, BARBARA JEAN, 185
MEADE, KATHERINE EDMUNDS, 289
MEADE, PETER ANTHONY
MEADE, ROGER DARIUS
MEADE, WILLIAM EVERARD III, 245, 335
MEADOR, ELLEN BOYD, 226, 321
MEADOR, JAMES LEWIS
MEADOR, JOYCE WINIFRED
MEANS, BRUCE KEVIN, 352
MEARS, ROBERT LYON, 251
MEDLIN, STUART BOWE
MEDYNSHI, DANIEL CHARLES
MECKS, MILES JANSEN
MEGAS, GEORGE THEODORE, 252
MEINZER, WALTER HARVEY II
MELCHIONNE, THOMAS LOUIS
MELCHIORRE, JUDY ANNE, 321
MELEATER, TIMOTHY SCOTT, 352, 193
MELFI, JOSEPH FRANK, 321
MELLIS, PETER THOMAS
MELTON, DAVID GLENN, 352
MELZER, LYNN RAE, 78, 335
MENDELSSOHN, IRVING A.
MENGENS, CHARLES LODEWICK
MENNELL, LORI ANN
MENZEL, BONNIE GAYLE
MERCER, CABELL CHRISTIAN
MERCER, COURTNEY EASON
MERCER, DAVID GORDON, 290
MERCER, RICHARD JAMES
MERCHANT, CAROL RUTH
MERKLE, SCOTT ARTHUR, 352
MERMETTES, 102
MERNER, LAURIE BETH, 46, 219, 321, 67
MERRITT, MEREDITH JOY, 335
MERRITT, SUSAN ELAINE
MERSHON, JEANNE MARIE, 352
MESSMER, RICHARD MICHAEL
METCALF, JACKSON HOWISON, JR., 335
METCALFE, JAMES ASHFORD
METZ, JOHN GRATTAN, JR.
METZGER, MARY ELLEN, 352
METZGER, PATRICIA CAROL, 335
METZGER, SUSAN, 46, 219, 290
MEYER, HENRY LOUIS
MEYER, LESLIE LYNN, 352
MEYER, MARY CATHERINE, 335
MEYER, PATRICIA MARY
MIARS, MARK JAY, 335
MIDYETTE, PAYNE HUMPHREY III, 230, 335
MIKULA, ANNA PEARL, 218
MIKULKA, JACQUELINE VERONICA, 208
MILBY, BETTY THOMAS
MILES, RODNEY JAMES, 321
MILESON, JOHN THOMAS, 64, 230, 231, 335
MILITARY SCIENCE DEPARTMENT, 140
MILLARD, HOWARD LYNN
MILLER, BRYAN ALLAN, 365

WILSON AF HEUDORE 207 335
WILSON HARLES DAVID 290
WILSON JORDEL A ANN. 290
MILLER DAV D LEE
MILLER DEBORAH KAY 252, 352
MILLER EDWARD ALAN
MILLER EMILY PAUL 335
MILLER GEORGE EDWARD
MILLER GARY LEON 352
MILLER GERALD GLENN
MILLER GREGORY M
MILLER HELEN BUCHANAN
MILLER HOWARD MARK
MILLER JAY DONALD
MILLER JENNIFER LEE, 226
MILLER JIM, 129
MILLER JONATHAN CLARE 242, 243
MILLER KRISTAL LEE, 321
MILLER LAUREL ANN 321
MILLER MARGARET CAROLINE, 216, 321
MILLER MARILYN 236
MILLER RICHARD WESLEY
MILLER ROBERT, 138
MILLER ROBERT DALE, 101 321
MILLER ROBERTA FAYE 290
MILLER ROY NEAL
MILLER STEPHEN CLAIN
MILLER TOMMY EUGENE
MILLER VIRGINIA BLAKISTON 224
MILLER WALTER KENT, 352
MILLER WARREN MARSHALL II, 335
MILLER WILLIAM FREDERICK
MILLETTE, LEROY FRANCIS, JR.
MILLIARD, KENNETH ALAN
MILLIOUS, ROBERT D
MILLS DOROTHY ELLEN
MILLS EMELYN CARR, 67
MILLS STACEY EARL, 290
MINCKS, JEFFREY LEE
MINCKS, SUSAN KAY, 213, 98
MINNERLY DOUGLAS ARTHUR
MIRI, JOHN NICHOLAS, 365
MIRI, JOSEPH, 137
MIRMELSTEIN, ALVIN B. H., JR
MISIASZEK, JOHN CHRISTOPHER
MITCHELL, BARBARA LEWIS
MITCHELL, JAMES SYDNOR, JR., 251, 290
MITCHELL, REBECCA MARY
MITCHELL, RICHARD LEE
MITSOARFFER, ALAN RAY
MIXNER, MARK PHILIP
MAIZROCH, JOHN FREDERICH
MODAFFERI, STEPHEN JOSEPH, 335
MODERN LANGUAGES DEPARTMENT, 141
MOESCHL, THOMAS PATRICK
MOFFET, WILLIAM MORRIS
MOISON, DAVID LAWRENCE, 335
MOLER ELIZABETH ANN 290
MOLER, MARGARET RUTH, 182, 218, 353
MOLLIKA, MARK ANTHONY, 228, 255
MONACELL, JAMES PAUL
MONAHAN, CLARE PENDLETON, 215
MONAHAN, DAVID PETER
MONAHAN, KEVIN ROBERT
MONCRIEF, ROBERT LIPPY, 321
MONDAY, THOMAS GEORGE
MONEY, RICHARD ALLAN
MONFORT, DEBORAH ANN, 353
MONICK, BARBARA ANN, 290
MONITZ, FRANK THOMAS
MONK, MARY PATRICIA, 252, 254
MONTAGUE, NANCY JEANNE
MONTGOMERY, JOSEPH WILLIAM, 41, 228
MONTGOMERY, MARION MacDONALD, 335
MONTGOMERY, MARSHAL LYNN, 180, 236
MONTGOMERY, SUSAN WOOD, 222
MOODY, ARTHUR MAXEY III, 321
MOON, MARTHA WELLINGTON
MOON, RICHARD DOUGLAS
MOONEY, MILTON NOEL, 163, 230, 231, 321
MOORE, CATHY MAE
MOORE, CYNTHIA JEANNE, 234
MOORE, CYNTHIA MARIE, 335
MOORE, DENNIS LISLE, 245, 335
MOORE, GEORGE WILSON
MOORE, JAMES EVERETT, JR
MOORE, JANET ELIZABETH
MOORE, JOHN, 141
MOORE, JOHN NORMAN
MOORE, KENNETH RAYMONO, 197, 290
MOORE, KEVIN WAYNE
MOORE, LOUISE PENDLETON
MOORE, MARY SHAWN, 290
MOORE, MICHAEL OORIAN
MOORE, RANDOLPH SCOTT
MOORE, REGINALD HOLLIS
MOORE, SHARON ELIZABETH, 290
MOORE, WILLIAM JORDAN, 290
MORAN, KAREN LYNNE
MORAN, SHARON AKERS
MORAVITZ, CAROL LYNNE, 353
MOREN, SALLY ANN, 216
MOREWITZ, NANCY DORALIE, 291
MOREWITZ, STEPHEN JOHN
MORGAN, EDWARD MASON
MORGAN, MICHAEL WILLIAM, 353
MORIARTY, KATHLEEN COZART, 226, 335
MORRELE, CHARLES EDWARD
MORRIS, ANN PAIGE
MORRIS, CATHERINE ANNE
MORRIS, JOSEPH WADE
MORRIS, ROY ROBERT, 291
MORRIS, WILLIAM D
MORRISSETTE, BRENDA BENNETT
MORRISON LARRY EDWARD, 291
MORRISON, ROBERTA LOUISE, 219, 322
MORRISSETTE, MARTHA KAY, 353
MORRISSETTE ROBERTA ELLEN 291
MORROW, CYNTHIA KAY
MOSCATELLO, ERNEST
MOSELEY, CAROLYN L. 110, 256
MOSELEY, MARIANNE GREY
MOSENY, ANDREW JAY
MOSS, DOUGLAS CLINTON
MOSS, MADONNA LEE
MOSTELLER, MICHAEL, JR
MOTTI, PETER KEVIN
MOUNTS, SALLY ANN
MOUW, JAMES W
MOWDAY, BARRY LEE
MOWEN, GORDON HATHAWAY
MOWRY RANDOLPH LEIGH
MOEY, LUCY ELLEN 224, 335
MOYER CURTIS SCOTT, 61
MOYER ROSEMARIE
MOYER SCOTT HOWARD
MOYER STEPHEN PHILIP
MOYLES, MICHAEL OCONNOR

MUCCI JOHN LEWIS
MUELLER, JON ALAN, 248, 252
MULFORD, ADELE DIANE, 236, 69
MULLEN, MAUREEN ANNE
MULLER, JOHN GARRETT
MULLIN, ROBERT BURCE, 335
MULVEE, ROBERT DENNIS, 229, 291
MUNSTERMAN, HERMAN HENRY
MURDEN STEVEN HOPE, 322
MURPHEY MARTHA McLAURINE 353
MURPHY DENNIS MARK
MURPHY, EARL STANLEY
MURPHY JAMES GERALD, 166
MURPHY, JANET M
MURPHY, MAURICE O.
MURPHY, ROBERT J.
MURPHY, RONALD CHARLES
MURRAY, BARBARA DENISE, 353
MURRAY, JAMES BRADY, JR.
MURRAY, JOAN ROSE, 335
MURRAY, ROBERT HALE, 334
MURRAY, RONALD CARL
MURRAY, WILLIAM GORDON, JR.
MURRELL, DIANA LEE, 336
MURRILL, BRANSON WAYNE, 322
MUSCOPLAT, JOEL MARK
MUSE, JANET ANNE, 236, 222
MUSE, KAREN ANNE, 291
MUSIC DEPARTMENT, 142
MUSICK, DIANA FAYE, 353
MUSICK, FRANCES LUCKETT
MUSSELMAN, ROONEY, 54, 56
MUSSER, LINDA RENEE, 322, 183
MUSSMAN, MARY GENETTE, 353
MUSTAIN, BELITA KAY, 213, 322
MUSTAIN, WILLIAM ANTHONY, 239
MUSTARD, ELLEN MAE, 322
MYATT, MARILYN KATHLEEN
MYERS, JAMES A
MYERS, JOHN BENTLEY III, 322
MYERS, KATHRYN ANN, 353
MYROM, MELINDA JANE

N

NACCASH, PATRICIA ANN
NAGLE, DAVID EDWARD, 353
NAGLE, WILLIAM FREDERICK, 79, 353
NALLE, DONALD CURTIS
NANCE, CHARLES HOWARD
NASWORTHY, NANCY LYNN, 353
NAYLOR, ALISON DIANA
NEAL, ANNE CARTER, 353
NEAL, DONALD WADE, 291
NEAL, FRANCES MILLS, 215, 291
NEAL, STEPHEN ALLEN, 336
NEALL, JACKSON, JR
NEALON, JOSEPH PATRICK
NEIDLINGER, NANCY ALICE, 322
NEIMAN, FRASER, 134
NELSON, ALLEN T.
NELSON, OANA HUTTON
NELSON, DOUGLAS LEA, 291
NELSON, ELIZABETH ANNE
NELSON, NICK EDWARD, 291
NELSON, STEVEN CONRAD, 353, 67
NESLEY, DIANE PAMELA
NESS, JOHANNA MARGARET
NESS, MORRISE BRUMBAUGH
NESTICO, NANCY
NEUMANN, CHRISTOPHER ERWIN
NEUMEISTER, KAREN ANNE, 224, 336
NEUBERN, LINDA ANN, 171, 322
NEWELL, JAMES EDWARD, 322
NEWELL, NOEL VIRGINIA, 292
NEWMAN CLUB, 208
NEWMAN, JAMES BRAGG
NEWMAN, RICHARD, 135
NEWMAN, ROBERT JOSEPH
NEWTON, BLAKE T., JR., 107
NEWTON, MICHAEL WINSLOW, 249, 292
NG, JOYCE NAYKUNG
NGUYEN, HOANG LAN THI, 336
NGUYEN, THAO LE, 336
NICE, DON S.
NICHOLAS, STANLEY MONTGOMERY, 353
NICHOLLS, CATHY BRICE, 226, 292
NICHOLS, ARTHUR WILLIAM, 292
NICHOLS, VIRGINIA NORTHRUP, 292
NICOL, SANDRA JEAN
NIEDENBERGER, JOHN RAYMOND
NILES, WINFRED, 140
NILSSON, KENT RONALD
NIX, MICHELE EILEEN, 195, 336
NIXON, SHARYN
NOEHEL, MARY, 353
NOEL, NANCY SCOTT, 236, 292
NOISIN, LOUIS, 129
NOLAND, JAMES CLIFTON, 292
NOLL, STEVEN GEORGE
NORDSTROM, NANCY KAY, 322, 66
NORMAN, JAMES SANFORD
NORMAN, NANCY ELLEN, 168, 215
NORMENT, THOMAS KENT
NORRIS, JOHN STEVENS, 292
NORTH, ROBERT WALTER, 292
NORTHERN, ROBERT FRANCIS
NOVACK, JOHN MORGAN, 292
NOVACK, THOMAS ANDREW
NOVEY, JOHN MICHAEL, JR
NOWICKI, BARBARA ANN
NOYES, SUSAN JANE, 353
NUNNALLY, STUART ARNOLD
NUSSBAUMER, CAROL ANNE, 150
NYIKITA, CASSANDRA MARY, 215, 336

O

O DONOHUE, DONALD KENT
OATFIELD, WILLIAM JOHN
OBANNON, ELIZABETH CATHERINE
OBOYLE, BRIAN PATRICK, 180, 243
O'BRIEN, THOMAS YOICHE, 60
O'BRIEN, WILLIAM RYLAND
OCHSMAN JEFFREY WAYNE
O'CONNELL, DIANE THELMA
O'CONNELL, WILLIAM EDWARD, JR
O'CONNOR, MARY ANN MILNE
ODOHERTY, CONSTANCE MARIE
ODOM, SHANNON LYNN, 322
ODONNELL, DANIEL EDWARD
OELBERG, DAVID GEORGE, 240
OFFUTT, WILLIAM ERNEST III
OGDEN, KRISTEN HUBBARD
OGIBA, NANCY JANE, 226
OGRADY, TIMOTHY EDWARD, 242
OHARA, CAROL WIMSATT
OHARA, PATRICK JOSEPH

OHSSON, NEIL LAWRENCE
OKADA, DEBORAH MAY, 219, 322
OKONIEWSKI, LISA ANNE, 336
OLCOTT, BRUCE MARK
OLEARY, RAYMOND MICHAEL
OLIVER, LAWRENCE MIDDLETON 293
OLIVER, LAWRENCE GILMAR, 293
OLIVER, MARION GRACE, 336
OLMON, JANET EVELYN
OLOUGHLIN, JOHN JOSEPH, 322
OLSEN, JOHN GREGORY, 322
OLSEN, LEO FRANCIS III
OLSEN, S. O'BAN, 115
OLSON, GREGORY MARK, 220
OMORI, DEBORAH JEAN MARIKO, 336
ONEILL, ALEXANDER RODERICK
ONEILL, FRANCIS JOSEPH, 228, 336
OOSTHOEK, PHILLIP HENRY
ORCHESTRIS, 100
ORIENTATION AIDES, 169
ORNDOFF, CRYSTAL LYNN, 336
ORDICK, KATHARINE STUART
ORROCK, RICHARD DEAN, 194, 322
ORTLAND, WARREN HALL, 336
ORZICH, MARY ANN THERESE
OSBORNE, JAMES GERALD, 242, 293
OSBORNE, VIOLA
OSTMAN, ERNEST RICHARD
OTLEY, DAVID WILLIAM
OTOOLE, JAMES MICHAEL
OTT, ROBERT BERNARD, 353
OTTEN, MILTON ARTHUR, 40
OTTO, RICHARD THOMAS
OUSTERHOUT, JO
OVERHOLT, TOM, 207
OVERTON, FRANKLIN LAWRENCE III
OVERTON, MARGARET ELIZABETH
OVROM, FREDERICK HANBLIN
OWEN, CAROL MARIE, 236, 322
OWEN, ELIZABETH GAYLE, 63, 222, 223
OWEN, SAM CARLTON, JR
OWENS, CHRISTINE LOU, 165
OWENS, IRWIN, JEFFREY, 239
OWENS, LINDA CAROLE, 215, 353
OWINGS, ANITA GRETEL
OXENRIDER, LINDA JEAN, 353
OZER, DANIEL JEREMY, 242, 62

P

PADDEEN, SHEILA MARIE
PADGETT, JEFFREY HURLEY
PAGAN, JOHN RUSTON, 293
PAGANO, JAMES MICHEAL
PAGE, DAVID WINSLOW
PAGE, SCOTT EDWARD
PAGE, SUSAN JOHNSTON
PAINTER, CONNIE JANE, 353
PAINTER, DENNIS WAYNE, 293
PAISLEY, DONALD MILTON
PAISLEY, RICHARD MURRAY
PALEDES, STEPHEN, 142
PALAMAR, RANDAL CHASE
PALMER, NOAH HUGHES, IV
PAMPERL, PAMELA JEAN, 353
PANDAK, SHARON ELIZABETH, 167, 336
PAN HEL, 256
PANZENBECK, ROBERT JAMES
PAPADOPOLOS, MARGARET, 220, 226, 293
PAPADOPOLOS, PETER GEORGE, 252, 253
PARCELS, JAMES WILLIAM
PARE, ANDREW PAUL
PARHAM, PAMELA HOPE, 353
PARHAM, SANDRA LOUISE
PARK, ANNE McLEMORE, 217
PARKER, BETH FRANCES
PARKER, DEBORAH ANN, 322
PARKER, DEBORAH ANN, 353
PARKER, GARY C.
PARKER, GATES WASHBURN, 45, 228, 68
PARKER, JAMES H. JR
PARKER, PAMELA ANN
PARKS, EDGAR KNOWLES, III
PARKS, MALCOLM, III
PARLETTE, EDWARD BRUCE
PARONETT, ROBERT S
PARRISH, NANCY CLYDE, 336
PARRY, BRIAN STEPHEN
PARSONS, LESLIE JEAN
PARSONS, SUSAN EMILY, 353
PASCALE, LINDA LOUISE, 224, 336
PASCHALL, PHILIP D.
PASCO, DABNEY LANCASTER
PATESEL, JEAN DENISE, 336
PATRICK, HOLLY ANN, 225, 353
PATRYLICK, CAROL ANN, 219, 336
PATTERSON, ALLEN W
PATTERSON, JOSEPH, JR
PATTERSON, KAREN STUART
PATTERSON, LEONARD GRANT, JR
PATTERSON, ROBIN R. BRUEHL
PATTESON, WILSON PICKRELL, III
PATTON, SAMUEL ERNEST, III, 353
PATTON, SCOTT XAVIER
PAUL, CYNTHIA STARR, 293
PAUL, DESPO PAULINE, 213, 322
PAULI, DOUGLAS BANKS
PAVLICH, PAUL ANDREW
PAVLOSKY, WILLIAM STEPHEN, 194
PAWLEWICZ, RICHARD VICTOR, JR., 37, 228
PAYNE, DAVID LEE
PAYNE, JANET ELAINE
PAYNE, JOHN WILLARD, III
PAYNE, PHILIP STEVEN, 293
PAYNE, SUZANNE
PAYNTER, JANICE MADELINE
PEACE, JAMES DUDLEY, 238
PEARSON GRIFFITHS, ELIZABETH C.
PEARSON, JOSEPH EDWARD, II
PECK JOHN
PECORARO, JOSEPH JOHN
PEDERSON, RICHARD DOUGLAS
PEET, CARY STEPHENSON
PEET, GARY RAYMOND
PEXIOTTO, ERNEST CLIFFORD
PELLEGRIN, CORRINE SUE, 171, 219, 322
PENICE, BETTY JANE, 322
PENDLETON, SUSAN ANNE
PENNER, CRAIG ROBERT, 68
PENNINGTON, JOSEPH ALBERT
PEPELASSIS, DIMITRIS A
PEPPIATT, CATHERINE MARY, 218
PERDUE, BRENDA GAIL, 213, 293
PERDUE, ZACK TAYLOR, III, 353
PERECKO, JOHN PAUL
PERECKO, ROBERT JOSEPH
PERINCHIEF, ANN LOUISE
PERKA, KATHLEEN ANN, 236, 293

PERKINS, HERBERT WALKER, III
PERKINS, JAMES LEE, JR.
PERKINS, KAREN SUE
PERKINS, NANCY ANN FISHER, 293
PERLES, STEVEN ROBERT, 122
PERREL, ALLEN EMANUEL
PERRIN, ELLEN SCOTT, 219
PERRY, DANIEL JOSEPH
PERRY, JUDITH LYNNE, 336
PERSCHABACHER, WALTER FRANKLIN, III
PERRY, JAMES EDWARD
PETE, BARBARA JEAN
PETERMANN, RENEE KAY
PETERS, DEANNE KAY, 218, 354
PETERS, OORATHEA JOAN
PETERS, JAMES STEPHEN
PETERS, JOHN VINCENT
PETERS, KARL, 147
PETERS, RONALD KYLE, JR.
PETERS, SCOTT TANNER, 249
PETERSEN, KAREN JANINE
PETERSON, CAROL ANN
PETERSON, DAVID SPENCER, 294
PETERSON, ELIZABETH HILL, 180, 182, 216, 294
PETERSON, JOHN MORRILL
PETERSON, MARTHA JANE, 354
PETERSON, SANDRA PARHAM
PETIT, BARBARA
PETOCZ, DENNIS STEVEN, 197, 294
PETRAVAGE, NANCY HELEN, 294
PETTY, ROBERT TUCKER, 244, 245, 294
PETTY, WILLIAM GLENN
PETZOLDT, SALLY HAMILTON
PFEIFFER, GARY MALICK
PFINGST, THOMAS S., S2, S3, S5, S6, S7
PFLAUM, BRUCE WALTER, 245
PHI ALPHA DELTA, 364
PHI DELTA PHI, 365
PHI MU, 234
PHI MU ALPHA, 92
PHI TAU, 232
PHILBIN, MARY ELLEN
PHILLIPS, ART, 247
PHILLIPS, GREGORY CHARLES, 294
PHILLIPS, JANET
PHILLIPS, JOAN ELIZABETH
PHILLIPS, JULIA MAE, 322
PHILLIPS, KEITH LATIMER, 354
PHILLIPS, ROSE WILLIAMSON
PHILLIPS, THOMAS CAREY, 68
PHILLIPS, THOMAS LANGHORNE, JR., 354
PHILLIPS, THOMPSON SYLVESTER, JR., 294
PHILLIPS, VALERIE, 336
PHILOSOPHY DEPARTMENT, 143
PHILOPOTTS, MEGAN LEITH, 216, 336
PHYSICAL EDUCATION DEPARTMENT, 144
PHYSICAL EDUCATION MAJORS, 197
PHYSICS DEPARTMENT, 145
PI BETA PHI, 236
PI LAMBDA PHI, 240
PI KAPPA ALPHA, 238
PICARD, THEODORE STEPHEN
PICKEL, JAMES MURRAY
PICKEREL, KEITH DOUGLAS, 336
PICKETT, LAURA CATHERINE, 336
PICKETT, LUDWELL LEWIS
PIERCE, DAVID LYNN, 242
PIERCE, JOHN S.
PIERCY, LANDON McMILLAN, JR., 336
PIERINGER, PAUL ARTHUR
PIETROVITO, GUY ROY, 354
PILLEY, DOUGLAS DAWY
PILLIS, WILLIAM BOWERS
PINION, GARY EUGENE
PINTER, DOUGLAS FREDERICK, 168
PILPICO, JENNELL ELIZABETH, 213
PITTMAN, BEVERLY BABB, 294
PITTS, RUSSELL ANTHONY
PLACKO, ANNE MUSSER
PLACKO, WILLIAM JOHN
PLANK, DOUGLAS CRAIG
PLANTING, RONALD JAMES
PLECHA, JAMES LORNE
PLETHOS, MARY ANN, 294
PLETKE, PATRICIA ANNE
PLON, STEVEN M., 354
PLONTNIK, ANNA SERENA, 354
PLOTT, JENNIE DALE
PLUMLEY, LAWRENCE DEAN, 354
PLUMLEY, LESTER WAYNE, JR.
PLUMMER, CYNTHIA ANNE
PLUNKETT, BARRY JOSEPH
PODSTEPNY, BOBBY ALEXANDER
POKORSKI, PATRICIA JEAN, 213
POLEKSIC, MILITZA THERESE
POLIFKO, STEVEN PAUL, 322
POLING, EDWARD BARCLAY, 252, 337
POLING, THEODORE CRAIG
POLITES, GREGORY
POLLARD, ANNE FOUSHEE
POLLEY, TERRY LEE, 363
POLLIN, NANCY VICTORIA, 226, 294
POLLOCK, MICHAEL ELWOOD, 294
POLSTON, MARY LOU
POLYSON, JAMES ATHAN
POMIJE, GREGORY MICHAEL
POMILLA, ANTHONY SAVINO, 354
POMPPEY, CHARLES STANLEY
POND, LINWOOD PAGE
PONZO, ANGELA MARIE, 295
POPA, VANESSA GALE
PORTER, JOHN DANIEL
PORTER, MARGARET FOX
PORTER, ROY CALVIN, 337
POST, D. C., 365
POST, DAVID McKay
POST, KAEHE KEMP, 226, 227
POSTON, CHARLES EVANS
POTTER, CHRISTOPHER DAVID
POTTER, JERI LYNN, 222
POTTS, HELEN CLAIRE, 354
POTTS, MARGARET HOLMES
POTTS, MARY JOSEPHINE, 337
POLULAKI, GERTRUOE CONSTANCE
POULTER, HARRY DAVID
POWELL, BEVERLY CONSTANCE
POWELL, BRENDA SUZANNE, 337
POWELL, ELSIE, 107
POWELL, KEVIN EUGENE, 230, 322
POWELL, LYNN PRODELL, 295
POWELL, MARTHA ALLEN, 354
POWELL, MARY KYM, 236, 337, 94
POWELL, PATRICIA LYNN, 322
POWELL, PAUL HUNTER, 354
POWELL, RICHARD GREENE
POWELL, SAMUEL TAYLOR
POWELL, SUZANNE ELIZABETH
POWELL, WILLIAM LEE, 230

POWERS, CHRISTOPHER BRUCE, 230, 295
POWERS, EMMA LOU
POWERS, GARY STEWART, 230
PRATHER, MARTIN LLOYD, 151
PRATT, MELANIE MARIE
PRATT, ROGER SHERWOOD, 322
PREISSER, THOMAS MILTON
PREMIERE THEATRE, 94
PRESNELL, JOHN CRAIG
PRESSMAN, MARC AARON, 295
PRESTON, STANLEY WALTER, JR.
PREUSS, ROBERT HENRY
PRICE, ANTHONY RAY
PRICE, KATHLEEN ANN, 295, 222, 223
PRICE, WILLIAM HENKEL
PRIESTLEY, EVERETT POTTER
PRILLAMAN, DEBRA JEAN
PRIMIANO, BARBARA HELEN
PRINCE, WILLIAM ALEXANDER, 337
PRITCHARD, CHALMER LEE, JR. 295
PROCHLO, FRANK SALVATORE, 247
PROFFITT, CANDIS YVONNE
PROJECT PLUS, 150
PROBST, DENNIS BLAKE
PROSCINO, STEVEN VINCENT
PROSL, RICHARD, 138
PROUSALIS, THOMAS THEODORE, JR.
PRUITT, PAUL McWHORTER, JR.
PSYCHOLOGY DEPARTMENT, 146
PUBLICATIONS COUNCIL, 183
PUCKETT, MARY CATHERINE
PUCKETT, SHERRY ANN
PUCKETT, THOMAS LELAND
PUGH, DAVID FREEMAN
PUGH, PATRICIA ANN
PULLER, LEWIS BURWELL, JR.
PULLEY, LAWRENCE BUTT, 241
PULLIAM, DEBORAH SUSAN
PULLIAM, JANE LYLE, 79, 168, 216, 322
PURCELL, KENNETH JOSEPH
PURCELL, THOMAS KYRAN
PURCELL, WILLIAM VERNON, III, 354
PURDY, DAVID CARRINGTON, 354
PURDY, DONALD ALEXANDER, 165, 295
PURTILL, GEORGE MORROW
PUSCH, BRIAN WALTER
PUSHEE, LINDA
PUTZ, ROBERT, ARTHUR

Q

QUADROS, ROBERT PAUL
QUEEN'S GUARD, 196
QUENSEN, JOHN FREDERICK, III
QUENSTEDT, JOHN WARREN, 166
QUIGLEY, LAURA ANNE
QUINN, J. FREDERICK, 354
QUINN, KATHLEEN CONLEY
QUITMEYER, CHARLES L., 115, 119

R

RABENOLD, VICTORIA JOAN, 295
RABINOWITZ, LARRY, 138
RACKLEY, DAVID HOLLAND
RADD, ANTHONY FRANKLIN
RADEBACH, RICHARD WILLIAM, JR., 252
RADFORD, CAROL ELLEN
RAEL, C. SAMUEL
RAFANELLI, ALBERT RUDOLPH, 295, 193
RAFEY, BAN AMEEN, 337
RAINES, CLYDE ROBERT
RAINES, MARY ELIZABETH, 213
RAMBO, BARBARA LYNN, 236, 256, 322
RAMSAY, CHRISTOPHER BRYAN
RAMSBURG, THOMAS GORRELL, 207
RAMSEY, BARBARA LEE, 217, 337
RAMSEY, CLAUDE ALLEN
RAMSEY, ELIZABETH LEE
RAMSEY, KATHRYN DARYL, 215, 337
RAMSEY, PAGE CAUTHORN
RANDOLPH, JOHN H., 49, 70
RANEY, JULIAN HIMES, JR.
RANSON, ROBERT HENRY, 163, 245, 296
RANSON, STEPHANIE JANE
RASMUSSEN, ERIK HARTZ
RATHBUN, ELIZABETH JANE, 224
RATTRAY, JAMES BAILEY
RAU, TIMOTHY RICHARD
RAUBACH, GAYLE ANN, 322
RAUEN, KENDYL LOUISE, 354
RAWLINGS, DEBORAH ANNE, 67
RAWLS, REBECCA MACKLIN
RAY, ANNE STERLING
RAYMOND, DEBORAH KAYE, 296
RAYMOND, PAUL TEAL
RAYNES, CLIFFORD
READ, SUSAN ELAINE, 215, 296
READING PROGRAM, 198
REAGAN, EMMETT FRANCIS, 239
REAGAN, JONATHAN DAVID
REASOR, CYNTHIA LEE, 337
REASOR, JOHN ARTHUR, JR., 354
REAUUGH, DUANE LAWRENCE
RECHER, PAMELA MAGINN
RECKNAGEL, THOMAS YARBROUGH
RECTOR, LEANNA, 296
REDD, THERESA NORMAN
REDFORD, LAWRENCE HAROLD, 194, 296
REDIFER, MICHAEL DALE
REDMOUNT, ESTHER RACHEL
REECE, HERBERT ANDERSON
REED, ANNE HENRY, 322
REED, BENJAMIN THOMAS, 230
REED, GREGORY LYNN
REED, JUDITH ELLEN
REED, MARGARET ELIZABETH
REES, JAMES CONWAY IV, 323
REFO, JUDITH MATTHEWS, 354
REGAN, TERRENCE MICHAEL, 39
REHLAENDER, JAMES EDMOND
REHME, JOSEPH LEO III
REHMKE, JANE THERESA, 296
REICHERT, DOUGLAS AUSTIN, 230, 337
REID, HARRIET E., 112
REID, MICHAEL DUANE
REIDMILLER, RANDALL KENT, 245, 323
REIKER, ERIC, 239
REILLY, CHRISTINE FARRELL, 214, 215, 296
REILLY, DENNIS P.
REILLY, LINDA, 132, 193
REINHART, THEODORE, 129
REISER, THOMAS ALLAN, 296
REISS, RONALD RICKY
REISTAD, LONG KERSTI
REISWEBER, ROBERT CUSHING
REITZ, MARK GEORGE, 296
RELIGION DEPARTMENT, 147

REMY, WILLIAM EMMETT III
RENFROW, BRANDEN MICHAEL
RENICK, RALEIGH, 354
RENIRIE, TERRY LYNN
RENNE, MERILIN MOULTHROP
RENNOLDS, DEBORAH SUE, 227, 354
RENNOLDS, RICHARD MORRIS BAGBY
REPASS, ROCKY ALAN
RESTUCCIA, DAVID KEITH, 239, 337
RETTIG, HOLLINS LEE, 354
REVIS, ERIC FOSTER, 202
REYNOLDS, JULIE ANNE, 354
REYNOLDS, MARK RIGNEY, 296
REYNOLDS, PHYLLIS LOUISE
REYNOLDS, ROLAND ALAN, 296
REYNOLDS, THOMAS ALFRED
REYNOLDS, VANDA KAY, 224, 297
RHEINHARDT, RICHARD DAVID
RHODEHAMEL, ROBERT HARLEY, JR.
RHODES, DIANE BEETS
RHODES, JOHN SNEAD, 323
RHYNE, RICHARD HENRY, JR.
RIBBLE, JIMMY LEE
RIBBOCK, EDWARD ADAM
RICCIARDI, JEFFREY B.
RICE, DONALD SEWARD, 297
RICE, JANET EDDY, 213, 354
RICE, JOHN JUDE
RICE, ROSELYN JOANN
RICE, THOMAS JAMES III
RICH, MARTIN RALPH, 50
RICHARD, ARLYNDA KELLY, 297
RICHARDS, ANNA RUTH
RICHARDS, ROBERT SCOTT
RICHARDS, SIDNEY MERRILL
RICHARDSON, CAROL ANN, 219, 297
RICHARDSON, JOHN CRAIG
RICHARDSON, JOHN RUSSELL, 337
RICHARDSON, NINA DUNBAR
RICHARDSON, RUSSELL TODD, 354
RICHARDSON, STEVE, 251
RICHARDSON, WILLIAM MASON
RICHESON, JOHN DAVID
RICHESON, MARY ANN STUCKMEYER, 226, 297
RICHESON, NANCY ANNE
RICHESON, WILLIAM EDWARD, 230, 297
RICHIE, SCOTT ARTHUR
RICHTER, KATHARINE OAKES, 218, 354
RICKLES, SUE ELAINE, 79, 231, 236
RICKMAN, JOHN BRETT, 354
RIDGELY, DAVID ALAN
RIEGL, GEORGE WAYNE, JR., 354
RIEKER, ERIC ALLEN
RIES, MICHAEL SCOTT
RIES, ROGER, 120
RIFFIN, ANN LINDA
RIGGINS, LARRY LEONARD
RIGSBY, JOAN GALE
RIINA, DANIEL CHARLES
RILEY, ANNE KLARE
RILEY, JANINE ALICE WHITNEY, 297
RILEY, MARK PRESTON
RILEY, REBECCA SUZANNE, 354
RILEY, THOMAS W.
RINALDI, GUNNEL EHRNFORD
RIND, EDITH K.
RINGLESBACH, RICK, 207
RINEHART, STEVEN TERRELL
RISDON, RONALD BARRY, 245, 323
RITTENHOUSE, WILLIAM RUSSELL
RITTER, MARK ASTOR, 52, 54, 230
RITTER, ROBERT THOMAS, 252, 297, 68
RIVERO, JANICE MARIA, 79, 236
RIVES, ANN FERGUSON
RIVES, CAROL JEAN, 323
RIVESTI, RANDY, 197
RIVOIRE, LUCIE HENRIETTE, 297
ROBERTS, ANTHONY GLYN
ROBERTS, BARBARA JEAN, 207, 354
ROBERTS, BRADLEY LEE
ROBERTS, GEORGE LEATHWHITE III
ROBERTS, JEFFREY BERTRAND, 298
ROBERTS, STEPHEN THOMAS, 354
ROBERTS, WILLIAM CECIL
ROBERTS, WILLIAM LEONARD, 245, 298
ROBERTSON, ALAN THOMAS
ROBERTSON, CATHERINE DOUGLAS, 323
ROBERTSON, E., 365
ROBERTSON, FREDERICK SAUNDERS III
ROBERTSON, GARY CLARK
ROBERTSON, IAN THOMAS, 230
ROBERTSON, JAMES DAVID, 355
ROBERTSON, MARCUS BOWEN, 355
ROBERTSON, MARK LAVELL, 173
ROBERTSON, VICKI JON
ROBINETTE, FORD BALDWIN, 69
ROBINS, WILLARD FAYETTE III
ROBINSON, ELI WILLIAM, 239, 337
ROBINSON, HUNTER WILSON, 64, 65
ROBINSON, ROBERT GRANT
ROBINSON, THOMAS HART, 365
ROBITSHEK, IRVING H., 115
ROBLING, IRENE ANTOINETTE
ROBSON, ARNOLD R.
ROBY, SHIRLEY, 144
ROCKWELL, GAYLE LOUISE
ROCKWELL, STANLEY BALDWIN JR., 355
RODDEN, DEBRA SUSAN, 355
RODGERS, BARBARA ANNE
RODRIGUE, ROBERT PATRICK, 173
RODRIGUEZ, NYDIA, 355
ROE, GERALD F.
ROETHE, ELAINE MARGARET, 355, 223
ROGERS, BARB, 213
ROGERS, JAMES LAWTON
ROGERS, JOHN PHILIP, 249
ROGERS, KENNETH LEE, 242
ROGERS, KEVIN SEAN, 228
ROGERS, SARA SHIRLEY, 216, 229, 337
ROBERTY, BRIDGET EILEEN
ROBERTY, JAMES, 137
ROIG, CAROL ANNE, 355
ROJKO, PHYLLIS ANNE
ROLAND, VINCENT R.
ROMANO, JAMES JOHN
ROOS, LESLIE JAY, 64
ROOT, JIM, 36, 38
ROPER, GAY WENTWORTH
ROSE, DARLENE ANNE
ROSEBERRY, GREGORY EVERETT
ROSEN, PETER S.
ROSENBERGER, BRYAN DAVID
ROSENBERGER, HENRY STEPHEN, 298
ROSENKRANS, DANNY STEPHEN
ROSENTHAL, JOSEPH MICHAEL
ROSS, JOSEPH ANTHONY, JR.
ROSS, LINDA ANNE, 236, 251, 323
ROSS, SALLY ELAINE, 224

ROSS, STANLEY WYCHE
ROSSER, PAUL MONROE, 251, 298
ROTH, GARY FRANKLIN
ROTHBERG, LOUIS KENNETH
ROTHGEB, JOHN MARTIN, JR.
ROTHGER, SUE KESSLER
ROTHMAN, MARGARET LANGHORNE, 355
ROUGHTON, DEBORAH LYNN, 355
ROUSE, KAY COLEMAN, 225, 355
ROUSH, CYNTHIA
ROUSSOS, CONSTANTINE
ROUTZONG, JAMES GREGORY
ROVESTI, JOHN RANDALL, 40, 247
ROWAN, DOUGLAS LOUIS, 337
ROWLAND, NANCY LEE, 170, 207, 298
ROYALL, SAMUEL FONTAINE III
ROYSTER, DEBORAH LUCHERYL
ROYSTON, ACKLEY KENDALL, JR., 323
RUBENSTONE, JAMES L.
RUCH, DAVID RICHARD, 247
RUDISILL, JAMES WILLARD
RUDLIN, STEPHEN DURHAM
RUDZINSKI, MARIA MARGUERITE
RUEBENS, SIMON HOWARD, 241, 298
RUESCH, DAVID AUGUSTINE
RUGBY, 47
RUHLMANN, MARJORIE E., 97, 96
RUIZ, MARIA MARTA, 227, 355
RULLE, MICHAEL STEVEN
RUMBLE, KEVIN MARRS, 355
RUPNOW, THOMAS JOHN
RUSHING, FRANCES, 133
RUSSELL, DAVID MITCHELL, 249, 298
RUSSELL, DEBORAH
RUSSELL, EMORY CLOKEY, JR., 323
RUSSELL, JOHN THOMAS
RUSSELL, LINDA SUE, 298
RUSSELL, SHARON DALE, 169
RUSSELL, WAYNE STERLING
RUSSO, DAVID CARL, 168, 337
RUTHERFORD, TERRY KAY, 216
RUTLEDGE, DEBORAH, 337
RUTLEDGE, WILLIAM SHERIDAN
RYAN, CHARLES LUCE, JR., 251, 337
RYAN, DAVID COONS, 163, 230
RYAN, JAMES MARK III
RYAN, PATRICIA LOUISE, 187
RYAN, PATRICIA MAUREEN, 323
RYAN, ROBERT WILLIAM, 323
RYCE, LESLIE HARRIS
RYER, KAREN LEE, 355, 223
RYMAN, JANET MAY

S

SACCO, KATHERINE ANN, 213, 355
SACK, DOROTHY IRENE
SADLER, DOREN MARELL
SADLER, GLENNA SUSAN, 355
SADLER, W SAMUEL, 110
SAGER, KATHRYN ANNE
SALERNO, MARK DAVID
SALOP, JOHN PETER
SAMILA, LEONARD JOHN, 355
SAMMONS, MARY VIRGINIA, 219, 299
SAMPSELLE, LYNN LEWIS, 337
SAMUELS, STEVEN GLENN
SAMUELSON, NANCY BLEAKLEY
SAMUELSON, WYNNE LEE
SANDBERG, KATHLYN ANN, 355, 223
SANDER, PENNY JOAN, 355
SANDERLIN, PATRICIA ANN, 236, 323
SANDERS, JEAN ELIZABETH, 79, 236, 355
SANDERS, VALERIE ANN
SANDERS, BURT, 79
SANDFORD, JOSEPH ALLAN, 242
SANDMAN, PAUL HARVEY, 356
SANDO, JOHN MICHAEL
SANDS, GEORGE D., 107
SANFORD, DOUGLAS WALKER
SANKEY, DOUGLAS EUGENE, 230, 231, 299
SATO, TERESA LYNN, 356
SATTERFIELD, RICHARD BENJAMIN, JR., 244, 245, 299
SATTERFIELD, SCOTT CHRISTIAN, 356
SATTERWHITE, DAVID LEE, 173, 337
SAUDER, WILLIAM RONALD
SAUER, THERESA DIANE
SAUERACKER, ANDREW JOHN, 356
SAUNDERS, ANN LEIGH
SAUNDERS, BURT LEON
SAUNDERS, MARTIN JOHNSTON
SAUNDERS, SPENCER W.
SAUNIER, JULIA, 356
SAVAGE, BENJAMIN KEITH, 337
SAVAGE, EMMA LOU TALBERT
SAVAGE, MARTHA LIGON, 216, 323
SAVAGE, RONALD
SAVEDGE, SUZANNE PRYOR, 215, 299
SAWYER, MARY HALL, 337
SAYRE, CHERYL CRESS, 299
SAYRE, MARIAN AMANDA, 226, 227, 323
SCAMMON, HOWARD, 149
SCANLON, ANN MARIE, 194
SCARR, ROBERT ALAN
SCANT, KIM LESLIE, 162, 226
SCHAD, DENNIS JOSEPH
SCHELBURG, CHARLES BOOKER, 337
SCHELL, WAYNE M.
SCHELLER, KAREN JEANNE, 213
SCHEMERING, MICHAEL EDWARD
SCHERBERGER, SANDRA VIVIAN
SCHERER, JANÉ NANETTE, 356
SCHERER, WILLIAM BERNARD, 38, 41, 246, 247
SCHIARO, DONNA SCHUMAKER
SCHIAVONE, JOSEPH JAMES, 228
SCHIFANO, JOSEPH V.
SCHIFFMAN, VERONIQUE SOLANCE
SCHIAVELLI, MELVYN, 131
SCHILLING, SUZANNE RUTH
SCHILLINGER, JAMES ALAN
SCHINDLER, WILLIAM CHARLES, JR.
SCHLENZ, CATHY VIRGINIA
SCHMALTZ, EILEEN A.
SCHMITZ, HERMAN A. JR.
SCHMIDT, JOAN CAROL, 356
SCHMIDT, MARY KATHERINE, 236, 356, 67
SCHMIDT, MICHAEL J.
SCHMIDTKE, JOHN WILLIAM, JR.
SCHMIDDEL, MARY ROSS
SCHNEIDER, MARK ALAN
SCHOELLMANN, WALTER FLYNN
SCHOPFIELD, PHILIP CHARLES, 323
SCHOLNICK, ROBERT, 134
SCHON, ALAN WALLACE
SCHONFIELD, SUSAN WOODWARD, 299
SCHOOL OF BUSINESS, 118
SCHOOL OF CONTINUING STUDIES, 124

SCHOOL OF EDUCATION, 120
SCHOOLS, MAXWELL ROCK
SCHORSCHINSKY, KAREN THERESA, 171, 215
SCHROCK, CHRISTOPHER JOSEPH, 299
SCHROEDER, BETH ANN, 323
SCHROEDER, JEFFREY AAREN
SCHROEDER, LYNN FISCHER
SCHROEDER, SUSAN MARIE
SCHROEDER, WILLIAM A.
SCHULER, CAROLYN LEE, 356
SCHULTZ, ANSON LYNN
SCHULTZ, BONNIE LEE
SCHULTZ, EUGENE FRANKLIN, JR., 338
SCHULTZ, JANET RHODES, 356
SCHULTZ, JUDY TUCKER
SCHULTZ, ROBERT FRANCIS, JR.
SCHURMAN, GREGORY EDWARD
SCHUTTE, HAZEL ANNE, 299
SCHWARTZ, DAVID NEAL
SCHWARTZ, SUSAN ELEANOR
SCHICHTANO, ROBERT MICHAEL, 356
SCLATER, DANIEL WINN, 356
SCOFIELD, DAVID CHARLES, 186, 299
SCOLAR, PAUL ROBERT, 37, 197, 228, 299
SCONYERS, JEFFREY MATTHEW
SCOTT, ALEXIS ELAINE
SCOTT, ANNE CARLISLE, 300
SCOTT, BARBARA ANN, 356
SCOTT, CAROLYN ELIZABETH, 79
SCOTT, FRANK ALEXANDER, JR., 254, 255, 300
SCOTT, JEFFREY ROSS, 356
SCOTT, LINDA ELIZABETH
SCOTT, RANDOLPH STEPHEN, 239, 323
SEAGLE, ALBERT M., JR., 249
SEAMAN, TIMOTHY MERCER
SEARS, PAMELA SUE
SEAUER, DEBORAH JANE, 300
SEAWELL, NANCY JEAN, 356
SEAY, NANCY JANE
SEAY, TERRY GORDEN
SEBASTIAN, KATHLEEN ANN
SECDIST, JAMES EDWARD
SEDBERRY, GEORGE REECE
SEDLACEK, NIKKI LEE
SEEBER, BRIAN RICHARD
SEEK, GARY LYNN
SEELINGER, THOMAS FREDERICK, 356
SEGALL, ROBIN REED, 356
SEIBELS, CYNTHIA
SEIDEL, ROBERT JOSEPH, JR.
SEITZ, WILLIAM FREDERICK
SELBY, JOHN E., 113, 166
SEKUL, JOSEPH DANIEL
SELF, WILLIAM SIDNEY III, 300, 183
SENIORS, 261
SERBAUGH, MARY ANNE, 224
SEVERIN, TIMOTHY JOHN
SEVERIN, NANCY CAROLYN, 215, 356
SEWALL, MARTHA DUDLEY, 323
SEWARD, STEVEN TYREE, 54, 57, 229
SHACKELFORD, LYNN PIPER, 226, 227, 338
SHACKELFORD, ROBIN LYNN
SHAGER, SCOTT MICHAEL
SHAFFER, CRAIG BASKERVILLE
SHAFFER, MARGARET CHARLOTTE
SHAKSHOBER, ROBIN
SHAMES, STEVEN FARRELL
SHANER, GRETCHEEN ELIZABETH, 356
SHANK, SARAH ANN, 338
SHANK, SHARON PALMER, 180, 216, 323
SHANKLE, REBECCA, 300
SHANNON, EUGENE WARD
SHAPIRO, CARL DAVID, 356
SHAPIRO, DANIEL ZACHARY
SHARP, CAROLYN SYDNOR
SHARP, MAUD ANN, 323
SHARRETT, WILLIAM ALLAN
SHAW, BARBARA LEE
SHAW, BENJAMIN FRANKLIN, III
SHAW, EDWIN FEREBEE, JR.
SHAW, GINNY HAMMOND
SHAW, MARY MARSH
SHAW, TERRY KENT
SHEAN, GLENN, 146
SHEARL, JAMES CHARLES, 324
SHEEHAN, MICHAEL DALE
SHEEHAN, MICHAEL JOSEPH, 324
SHEELY, WILLIAM SCOTT, 251
SHEERAN, JAMES ROBERT
SHEFFER, LINDA ELLEN, 173, 207, 338
SHEFFIELD, CHARLES CURTIS
SHELBURN, WILLIAM LLOYD JR.
SHELBURNE, JOHN MITCHELL, 189, 338, 193
SHELLY, GARY LLOYD, 197
SHELTON, LYNN CARA, 225
SHELTON, REBECCA ANNE
SHELTON, RICHARD DARRELL
SHELTON, TOMMIE SUE
SHENK, JEWELL YODER
SHEPARD, JOSEPH JEFFREY
SHEPARD, LINDA WILBURN
SHEPARD, MICHAEL GREGORY
SHEPHERD, ELLEN VIRGINIA, 234, 324
SHEPHERD, GEORGE KIRBY, 300
SHEPHERD, JANET ANNE
SHEPHERD, KENNETH EARL, 251
SHEPPARD, JOEL STEVEN III, 338
SHER ARDEN, 145
SHERIDAN, PAUL MICHAEL, 300
SHERMAN, BRUCE EDWARD
SHERMAN, JOHN COBB
SHERMAN, MOLLY LILYGREN
SHERMAN, RICHARD, 138
SHERMAN, RICHARD MOREY, 356
SHERMAN, ROGER, 149
SHERMAN, SCOTT KENNEDY
SHERWOOD, JOHN LEE, 324
SHEVITZ, MAX SAMUEL, 356
SHIELDS, DAVID SANFORD, 167, 176
SHIELDS, SUANNE PATRICIA
SHILLINGBURG, JOHN DOUGLAS, 324
SHIPLEY, DANNY SHELTON
SHIVERTS, ANNE THERESA
SHOEMAKER, OWEN STANLEY III
SHOPLAND, JENNIFER MARY
SHOPLAND, LORNA GALE
SHOWERS, DANIEL CLARK
SHOWERS, JOHNNA LEE, 215, 300
SHRIEVES, ALFRED J.
SHURKO, PETER DWIGHT, 173, 194, 338
SHURLEY, ROBERT A.
SICA, ALAN MEYER
SICARI, JOSEPH EDWARD
SICHTA, ROBERT DAVID
SICKLES, WILLIAM LOWELL
SIEMBEDA, FREDERICK JOHN, 300
SIEVERS, CHARLES FREDERICK, 361
SIGMA ALPHA EPSILON, 242

SIGMA CHI, 244
SIGMA NU, 246
SIGMA PHI EPSILON, 248
SIGMA PI, 250
SIKES, MARY HUDSON
SIMMONS, DEBRA GAIL
SIMMONS, PATRICIA ANN, 171, 324
SIMMONS, RONALD MOURICE
SIMONSON, ANNE FLETCHER
SIMPSON, DALE ROBERT, 239
SIMPSON, PAMELA SUSAN
SINCLAIR, ALLEN B
SINGLETON, RONALD EDWARD
SINGS, LINDA ANNE, 324
SINKEZ, STEPHEN GEORGE
SINTON, STARR JAN
SISK, DAVID LEE
SISKIND, JOHN PHILLIP
SIVERTSEN, BRUCE ERIC, 251
SKELLY, THOMAS PATRICK
SKERCHOCK, JUDITH ANN
SKIBIAK, JOHN PHILIP
SKIDMORE, JOHN EDWARD
SKINNER, ELIZABETH ANN
SKOVE, DAVID JAMES
SLAGLE, STEPHEN HERBERT, JR.
SLAUGHTER, PAMELA CAROLINE
SLAVIN, DAVID SCOTT
SLEMMER, LESLIE CAROL
SLIJEPCIC, GORDANA
SLIPWOD, LARRY BENJAMIN
SLOAN, GEOFFREY DAVID
SLOAN, NANCY LOUISE, 182, 226
SLUSSER, JAMES HAMILTON, JR.
SMALL, DANIEL P.
SMELLEY, DEBORAH ANN, 356
SMETHURST, RICHARD LEE
SMITH, ALISON JOSEPHINE
SMITH, ANN JEANNETTE, 356
SMITH, BARRY THOMAS
SMITH, BYRD McALLISTER, 219, 324
SMITH, C. WARREN, III
SMITH, CHERYL ANNE, 356
SMITH, COURTNEY HARMON
SMITH, DANNY KEITH
SMITH, DARLENE LERCHER
SMITH, DAVID ALLYN
SMITH, DEBORAH JEAN
SMITH, DEBORAH LESLYN, 356
SMITH, DEREK LEE, 201
SMITH, DONALD REXFORD
SMITH, DONNA LYNN
SMITH, ELIZABETH DALTON, 356
SMITH, FRANK LLOYD, 206
SMITH, GARY ALAN, 324
SMITH, HEIDI ANN
SMITH, HULDA WEIXEL
SMITH, JAMES HARRELL
SMITH, JAMES MELICK
SMITH, JAMES, 119
SMITH, JOHN RANDOLPH
SMITH, KENNETH E., 113
SMITH, KENNETH LAURENCE, 242
SMITH, KENT LAWRENCE
SMITH, LARK ILENE GARGES, 206
SMITH, LAURIE SANDERS, 180, 324
SMITH, LINDA SUE
SMITH, LUCINDA GAIL, 338
SMITH, LYNN KATHRYN, 226, 338
SMITH, MARK CLAY, 38
SMITH, MICHAEL STEPHEN
SMITH, NANCY JANE
SMITH, ROBERT MILLER, 302
SMITH, RUSSELL EDWARD
SMITH, RUSSELL THOMAS
SMITH, SANDRA ANN
SMITH, SCOTT WARREN, 324
SMITH, SHELLEY KAREN, 256, 324
SMITH, SHELTON LASSITER, 230
SMITH, SHERYL SUE
SMITH, STEPHEN GILLS
SMITH, STEPHEN MARK, 361
SMITH, STUART ALVA, 249
SMITH, SUSANNE GOOCH, 46, 219, 302
SMITH, TIMOTHY GENE
SMITH, TIMOTHY SCOT
SMITH, TOM CAIN, JR.
SMITH, TREVOR HUGH GRAHAM, 44, 48, 356
SMITH, VERONICA
SMITHDEAL, LECKIE MARSHALL
SMOIKA, THOMAS EDWARD
SMYTH, CALVIN ESTEVES, 356
SMYTHERS, LYLE BLAKE
SNEAD, GEORGE WHITE, JR., 302
SNEAD, PHILLIP AMORY
SNEAD, ROBERT RALPH
SNIPES, LUCAS ARTHUR, 302
SNODDY, JANE CATHERINE, 356
SNOKE, STEPHEN DOW, 241
SNOOK, ROBERT, 221
SNYDER, DOUGLAS SCOTT, 230
SNYDER, HARRY WILLIAM, 249, 338
SNYDER, JAMES MARTIN
SNYDER, JOHN WILTON
SNYDER, STEPHEN MICHAEL, 48, 49, 302, 70
SOCCER, 44
SOCIOLOGY DEPARTMENT, 148
SODERBERG, RICHARD LLOYD
SODERSTROM, JULIE CHRISTINE
SOEST, JON, 145
SOLLER, DAVID RUGH, 356
SOLOMON, LARRY ELLIOTT
SOLTIS, DOUGLAS EDWARD, 244
SOO, BENNY KOON, 356
SOPHOMORES, 327
SORDELETT, MARTHA LOUISE
SORDELL, WILLIAM PATTERSON, 50, 302
SORENSEN, MARK
SORRELL, DENISE LOUISE, 324
SORRELL, MARIAN McNAUGHT
SOUTH, TERRENCE JAMES, 356
SPACK, GEORGE ROBERT, JR., 53, 56, 57, 230, 3
SPAIN, SALLY FRANCES
SPANG, ALEXANDRA CATHERINE
SPARKS, CAROLINE ANNE
SPARROW, DAVID BRIAN
SPEAR, ROBERT KINGSBURY
SPEER, SUSAN MACK
SPENCE, CHARLES BAILEY, JR.
SPENCE, DEBORAH ANNE
SPENCER, GENE
SPENCER, JAMES LITTLETON, 302
SPENCER, ROBERT BREW
SPERRY, JOHN BERTHART
SPEWAK, PETER CARLETON, 252
SPIEGEL, JOAN ASHFORD, 220, 236, 302
SPIELMAN, ANN ELIZABETH
SPIVELY, THOMAS PATRICK, 90, 91, 96

SPONSELLER, RICHARD GRAYSON
SPOONER, STANLEY CLINTON
SPRINGLE, MARY BLOSSOM
SPOUL, STEVEN EDWARD
SQUIRES, ANNE, 90
ST DENIS, EILEEN JOSEPHINE, 224, 298
ST LAWRENCE, ROBERT FLETCHER, JR., 355
ST SAUVER, LYNN ELAINE, 226
STAFFORD, KATHRYN LEE
STAGE, BRIAN CUYLER, 247
STAHL, KENNETH MARK, 356
STALL, DEBORAH ANNE, 356
STALL, WILLIAM MARK
STALLINGS, DAVID CARLYLE, 90
STALLINGS, JEAN STUART
STALLINGS, WANDA JEAN, 356
STAMPS, ROBERT TIMOTHY, 252, 303
STANARD, DOUGLAS JOHN
STANCIL, CASSANDRA ALFREDA, 357
STANFORD, JOHN THOMAS, 357
STANFORD, KAREN LEA, 219, 303
STANLEY, DEBORAH ANNE, 357
STANLEY, HARRIET, 183
STANLEY, MICHAEL
STANSFIELD, JAMES ROSS
STANTON, MICHAEL WILLIAM
STANTON, WALTER JOHN
STAPLES, STEVEN RAY, 357
STAPOR, WILLIAM JOSEPH, 228
STARK, HAROLD ENCK II, 194, 193
STARK, ROBERT CHARLES, 61, 207
STARTIT, CONSTANCE LEE, 215, 338
STATHIS, LOUIS CHRIST, 245, 324
STATLER, JANE ELIZABETH, 357
STAUFFER, KENNETH ELAM
STAUFFER, WILLIAM LEWIS, JR.
STAVELEY, JANE PATRICIA
STAYTON, LINDA KAREN, 303
STEBBINS, DANIEL ASHLEY, 59
STEELE, DATHARD VALE JON
STEELE, EVELYN LOUISE
STEELE, JOSEPH HOWARD II, 79
STELMAN, ROBERT EUGENE
STEEERS, EDWARD, 61
STEFAN, ADRIENNE MADELEINE
STEFANOVICH, ANNE GWINN
STEIN, PHILIP GORDEN
STENNETT, THOMAS REGINALD III
STENSTROM, JOHN ROSS, 303
STEPHENS, JOHN ROBY, 303
STEPHENS, MARGARET ANNE
STEPHENS, SUSAN EILEEN, 215
STEPHENSON, KAY ADELE
STEPHENSON, MYRA LYNN
STEPHENSON, RICHARD MURRELL, JR.
STIEPP, ADRIAN ALEXANDER, JR.
STERN, CINDY DEBRA, 179
STERNBERG, RICHARD S.
STERRETT, JOHN DOUGLAS, 252
STEVENS, JOHN RANDOLPH
STEVENS, ROBERT BRUCE, 242, 243, 324
STEVENS, SALLY, 243
STEVENS, WILLIAM THOMAS
STEVENSON, MARK DAVIS, 245
STEWART, JOEL SCOTT
STEWART, JOHN SCOTT, 252
STEWART, MICHAEL DILWORTH, 40, 247
STEWART, ROBERT WRIGHT, JR., 357
STEWART, WILLIAM ABBOTT, 357
STEWART, WILLIAM CLARENCE, JR.
STILL, MARY JANE ELEANOR, 357
STILL, SALLY RIVES
STILTNER, JAMES H
STIMPFLE, RICHARD MICHAEL
STOCKER, SALLY GORDON
STOCKEY, WILLIAM LAWRENCE, 40, 247
STOEHR, DELIA ELIZABETH
STOFAN, PAUL EDWARD
STOHNER, ROBERT WAYNE, 228, 229, 303
STOKES, JOYCE MAHALIA
STONE, CATHERINE DENNIS, 236, 256, 303
STONE, JACQUELINE SMITH
STONE, NANCY LOHR, 171, 216, 324
STONE, PRIMROSE MALEEN
STONEBURG, BETH LYNN, 324
STONER, KATHRYN JEAN, 217, 357
STORAASLI, SUKDEE TANAKEHAS
STORCH, ROBERTA LEE, 225, 357
STORCK, KAY
STORM, ROBERT WARREN, JR., 194, 303
STORY, ALLEN CAPEL, 303
STOUFFER, MARTISIA ALICE, 324
STOUSLAND, MICHAEL CHRISTOPHER
STOWE, WALTER BERRY, JR.
STRACHAN, WILLIAM JAMES
STRADER, CATHERINE PAGE, 338
STRAND, WILLIAM, 228
STRAUB, JAMES KURT
STREETS, PATRICIA MARIE, 58, 357
STRICKLAND, ANNE HARVEY, 357
STRICKLAND, DEAN WARD
STRICKLER, MICHAEL MILLARD
STRIDER, DAVID VALENTINE, JR.
STROM, JOHN DOUGLAS, 241
STRONACH, CAREY E.
STRONG, GEORGE, 194
STRONG, KIM ARTHUR, 90, 99
STRONG, VALERIE REGINA
STROTHER, JO ANN
STROTHER, RUSSELL TENNETT
STRUCKELL, SARA JEAN, 236, 303
STRUPPLER, VICKY LEE
STUART, ROBERT DANIEL
STUBBS, JOSEPH WYTC
STUCKEL, DAVID WAYNE
STUDENT ASSOCIATION, 164
STUDENT BAR ASSOCIATION, 362
STUMM, KATHRYN ANNE, 227, 357
STURGIS, CYNTHIA JANE
SUBLETT, THOMAS CARLTON
SUGA, KATHERINE LOUISE
SUGGS, CHERYL ANNE
SULICH, TERESA MARIA
SULLIVAN, ALLEN EDMUND, JR.
SULLIVAN, ANN KATHERINE, 168, 215, 338
SULLIVAN, DAWN MAURA
SULLIVAN, JAN GREER, 357
SULLIVAN, JOHN JOSEPH
SULLIVAN, MICHAEL BARRY
SULLIVAN, PATRICIA MARIE
SULLIVAN, PATRICK GERALD, 187, 324
SULLIVAN, RONALD WAYNE, 303
SUMMERS, ROBERT LEE, JR.
SUNDERLAND, ELIZABETH HILDENBRAND
SUNG, PAUL KUO-LI
SUPAN, PAUL FIEBINGER
SURBAUGH, MARY ANNE, 338
SURFACE, JOHN MICHAEL

SURFACE, LAURA ELEANOR, 357
SUTLIVE, VINSON HUTCHINS III
SUTTERFIELD, MITCHELL ALLEN, 357
SWAIN, ANN MONROE, 236, 357
SWAIN, DONNA BROWNLEE, 357
SWAIN, TOMMY LYNN
SWANSON, JAMES RUSSELL, 241
SWARTZ, WILLIAM BRUCE, 324
SWEET, JAMES MCINTYRE
SWEIG, DONALD MITCHELL
SWERLICK, ROBERT ANDREW
SWIMM, RANDALL THOMAS
SWINDLER, WILLIAM F., 122, 365
SWINGLE, WILLIAM MARK
SWOPE, DEREK CRAIG
SWORD, PHILIP COUNTS
SYKES, ALAN ONEIL, 191
SYNON, IMOGENE MARY
SYRETT, DAVID MARK, 357
SYROP, LISA LYNNE
SYVERUD, ROGER LEE
SYVRUD, KAREN KATHERINE
SZAREK, MARGARET ROSE
SZAREK, PATRICIA ANN
SZCZYPINSKI, ROBERT STEVEN, JR., 42
SZOPIAK, GLORIA JOAN
T
TAAFFE, CHRISTOPHER ROBERT
TAAFE, THOMAS MICHAEL, 74, 245
TABACCO, BONNIE LYNN, 324
TAIT, DEBORAH LEE, 216, 256
TALBERT, JEFFREY TURNER
TALIS, SARA JOAN, 236
TALLON, DOLORES L.
TAMBERRINO, STEPHEN DAVID
TAMBURRI, RONALD F.
TANG, MICHAEL
TANNER, ALLEN CLARENCE, JR.
TARANTINO, DEBORAH ANN, 216, 324
TARLETON, JESSE, 118
TATE, SHIRLEY ANN
TATEM, BARBARA ANNE, 226, 227, 338
TATEM, CAROLYN JEAN, 304
TATRO, WANDA JEAN
TATUM, NADINE SERELS, 207, 338
TAYLOR, BURL WAYNE
TAYLOR, CAROL LYNN, 357
TAYLOR, CHARLES HENRY, JR., 245, 254, 324
TAYLOR, DONALD LEON, JR.
TAYLOR, DUANE MILES
TAYLOR, EDWIN ALLEN
TAYLOR, HELEN VIRGIE, 357
TAYLOR, JAMES EDWARD
TAYLOR, JAMES MARSH
TAYLOR, JANE CARRIE, 100
TAYLOR, JANICE ADELL
TAYLOR, JOY KATHLEEN
TAYLOR, KENNETH HAMMOND
TAYLOR, KIM, 214, 215
TAYLOR, LUCY ANN
TAYLOR, MARGARET KIMBERLY, 304
TAYLOR, MARILEE MATTHEWS
TAYLOR, MARSHA KAY, 192, 234, 304
TAYLOR, RONALD DAVID
TAYLOR, STEPHANIE BARBOUR, 203, 324
TAYLOR, THOMAS VINCENT, 338
TAYLOR, VERNON CARY, JR.
TEAGUE, LINDA GAIL, 357
TEDARDS, HELEN RACHEL, 357
TEDESCO, MICHAEL JOSEPH
TEDESCO, ROSEMARIE CORDELLO
TEITELMAN, ROBERT DAVID
TEMPLE, JAMES RODNEY
TERP, THOMAS THOMSEN
TERRELL, PATRICE GLORIA
TERRETTA, ROY TIM
TERRY, DEBORAH SUSAN, 215, 324
TERRY, ROY MADISON, JR., 338
TERRY, THOMAS RAGLAND, 324
TESKO, ELAINE ELIZABETH, 216
TESSIER, NORMAN ROGER, 304
TETIVA, SHELBY HENDERSON
THACHER, BONNIE SUSAN, 224, 324
THALL, CAROLYNN JOY, 357
THATCHER, MARK WILLIAM
THEATRE AND SPEECH DEPARTMENT, 149
THEBERGE, NORMAN B., JR.
THEIS, LINDA ANN
THEOBALD, JAMES WALTER, 73, 230, 231
THETA DELTA CHI, 252
THIBEAULT, DONNA JOYCE, 213
THIELE, ELIZABETH STONE, 219, 304
THISDELL, KATHERINE AMY, 338
THOMAS, BETTIE JEFFERSON, 338
THOMAS, DEBRA LEA, 338
THOMAS, EDWARD ALLEN
THOMAS, HERBERT LAMAR
THOMAS, JAMES JOSEPH, 220, 221, 304
THOMAS, JOHN, 136
THOMAS, ROSALIND PATRICIA, 207, 324
THOMAS, SARA BRUCE, 213, 239
THOMAS, STUART LEE, 249
THOMAS, WALTER CHARLES
THOMASCH, MARY MARGARET
THOMPSON, CLYDE GERARD, 357
THOMPSON, DAVID RANDOLPH
THOMPSON, EDWARD JAY, 338
THOMPSON, JANET EMILY, 213, 304
THOMPSON, JEFFREY ESMAN
THOMPSON, KRISTI LYNN
THOMPSON, LINDA ANN, 216, 305
THOMPSON, LUTHER KENT
THOMPSON, MARI THERESA
THOMPSON, MARY META, 236, 324
THOMPSON, NATHANIEL ROSS, III
THOMPSON, STEVEN BLAIR
THOMPSON, VALERIE OLEAN
THOMSON, AUGUSTUS PEMBROKE, III
THORBURN, PAMELA
THORNE, THOMAS, 135
THORNHILL, BRUCE STEPHEN
THORNTON, ANN MARIE, 357
THORNTON, BERKLEY BRYCE
THORNTON, FRANK MASTEN
THORNTON, JOHN BUCHANAN, JR.
THORNTON, LYNN ELIZABETH, 361
THORP, ELIZABETH SUE, 357
THUMMA, EARL QUIGLEY, JR.
THURSTON, PAUL WALLNER
TICKEL, GARY ARNOLD
TIDERMAN, KAREN DARBY, 357
TIEDEKEN, CHARLES, 240
TIENKEN, NANCY, 51
TIETO, DAWN ELLEN, 338
TILLAR, KATHRYN WILROY, 216, 324
TILLER, CALVIN FORREST

TILLERY, ROBERTA LOUISE, 324
TILLOTSON, REX, 112
TILSON, CHERYLE ELIZABETH, 213, 305
TIMMINS, MARY FRANCES
TIMPANARO, PATRICIA LYNN, 224, 305
TINKER, DAVID HALE, 230, 231, 306
TOBIN, GEORGE ANN, 163, 213, 338
TODD, CASEY IRA
TODD, JAMES RICHARD
TODD, KATHERINE ELIZABETH, 226, 254, 324
TOEPKE, FREDERICK WILLIAM
TOEPKE, TERESINA SKINNER
TOKARZ, ANTHONY PAUL
TOKARZ, JOSEPH THOMAS, II, 306
TOLEMOE, JODEE THERESA, 208
TOLK, CHRISTOPHER LESLIE, 251
TOLLEY, CEDRIC LEE, JR.
TOLSON, PATRICIA
TOLSON, SARAH BLYTHE
TOMBLYN, DEBORAH ANN
TOMCHEK, EDWARD JAMES
TOMLINSON, EDWARD LEE, JR.
TOMLINSON, PATRICIA TOLSON
TOMLINSON, TIMOTHY ALLEN, 306
TOMS, RUBY JANE, 338
TONER, JAMES HUGH
TONEY, ELIJAH
TOPP, DEBORAH FRANCES, 306
TOPPING, DAVID ALFRED, JR.
TOPPING, JOYCE LEE, 325, 222
TOPPING, PAULETTE MOORE, 325
TORRE, BRIAN ANTHONY, 357
TORRENCE, BARBARA P.
TORRENCE, GARY FRANK, 338
TORRICE, CAROLYN MARIE
TOTT, ANNE BLANTON, 216, 325
TOWNSEND, LAURA LEE, 357
TOYE, ROBERT JAMES
TRAIL, MARY WARDELL
TRAIL, MIDGE, 203
TRAIL, TOM, 203
TRAMMELL, JEFFREY BEVIS, 53, 55, 57, 230, 306
TRAN, JOYCE T.
TRAPNELL, JON CHARLES, 339
TRASATTI, WILLIAM H., 107
TRASATTI, DENISE ROSE, 306
TRENCH, WILLIAM COREY, JR.
TRENTHADUE, TRACY JANE, 94
TRESTER, GAYLE ALLEN, 306
TRIMMER, KAREN RAE, 234
TRIMPI, PAULINE LYNN
TRIPOLI, JEFFREY THOMAS
TROESTER, MARY KAREN
TROGDON, ELAINE, 339
TROUPE, RANDAL BERRY, 39, 41, 247
TROUT, JANET LOUISE
TROUT, WILLIAM GATES, 242
TRUBAN, JOHN WILLIAM
TRUDGEON, JOHN SCOTT
TRUESDELL, F. DONALD, 142
TRUESDELL, SHARON LEE, 236, 306
TSCHIRHART, BONNIE MARIE
TSENG, LAN PING AMY
TUCKER, DALE MAXINE, 306
TUCKER, LAWRENCE ASHLEY
TUCKER, LEMUEL SIMPSON, 205
TUCKER, ROWENA
TUCKER, RUDOLPH EDWARD, JR., 230
TUCKER, THOMAS RANDOLPH
TULLOUS, JAMES THOMAS, JR.
TULLO, CHRISTOPHE ALAIN GEORGES
TUNNELL, MARK LAMONTE
TUZZOLO, JOHN JOSEPH
TURANSKI, ROBERT STEVEN, 339
TURANSKY, FRANCESCA CATHERINE
TURK, GREGG HARRISON
TURMAN, DIANNA MARIE, 357
TURNER, DOROTHY MAY
TURNER, LINDSEY IRVING, III
TURNER, MARGARET GLASGOW
TURNER, NANCY GONZALES
TURNER, WOODROW WILSON, JR., 363, 365
TURRENTINE, NANCY CARROLL, 215, 357
TUSSEY, DEBORAH SUZANNE
TUTHILL, CRAIG WYCHE
TUTTLE, TIMOTHY NATHAN
TUTWILER, THOMAS AUGUSTINE
TWEEDY, HARRELL EMMETT, 357
TYBURSKI, RAYMOND GEORGE, JR.
TYER, BEVERLY LOUISE
TYLER, J. COLEMAN
TYLER, JAMES, 141
TYREE, SALLY BLAIR
U
UHE, CAROL LYNN
UMSTOTT, MARTHA LOUISE, 170, 306
UNTERWOOD, HOWARD CLARK, III
UPDIKE, KENNETH RENOARD
UPLINGER, KAREN MARTHA
URGO, JAYE CHRISTOPHER
URSULA, H. WICHMANN
UTAKY, RAMSEY
UTZ, ALBERTA VIRGINIA THOMAS
V
VACHAL, RICHARD ALAN
VAIDEN, JAMES EDWARD
VAIDEN, MARY HARWOOD, 233, 306
VAKOS, WILLIAM JOHN, JR.
VALCANTE, GREGORY CARL
VAN ABS, CAROL ANN
VAN DAM, THEODORE THOMAS
VAN HOOK, PAUL ARTHUR
VAN HORN, JACK, 147
VAN VALKENBURG, LEE JAY, 247
VAN WAGONE, CHRISTIE JOHN, 228, 229
VANARSOAL, PAMELA MEDBURY
VANCHO, MARK STEPHEN, 307
VANDER STOUWE, MARC WILLIAM
VANDERLINE, SUSAN KAY, 224, 307
VANDERWEER, RUTH ELLEN
VANDERWERFF, KAREN, 307
VANDIVER, LISA ANNE, 357
VANHORN, JAN GARRETT
VANN, SUSAN KAY
VANNEWKIRK, JACK COLLINS
VANVLADICKEN, DIANN MAE, 357
VANWINKLE, JOYCE MARLOW, 307
VARAGALOU, JEROME MICHAEL, 43, 288, 339
VARNER, CHARLES R., 186
VARNER, SANDRA KAY, 307
VAUGHAN, GARY MONROE, 339
VAUGHAN, KAY STORCK
VAUGHAN, MARGARET BAXTER, 358

VAUGHAN, MARK ALVIN
VAUGHAN, NEDRA FAY, 307, 222
VAUGHN, PHILIP DALE, 339
VAUGHT, LAWRENCE CALVIN, JR., 325
VEDITZ, PAULA ANGELA, 325
VEHRS, WILLIAM KARL
VELLOZZI, DAVID ANTHONY
VENTIS, LARRY, 146
VERCELLONE, RICHARD DOMINIC, 358
VERGARA, ROSALYN PATRICE, 325
VERMILYE, ELISABETH, 325
VERNER, SUSAN SAYRE
VERNON, CHARLES CURTIS, 358
VIA, GARY ALLEN
VIA, JERRY WALLER
VICTOR, BARBARA MAZIARZ
VICTOR, STANLEY FRANCIS, JR., 39, 41, 247
VIDULICH, ANNA MAE
VILD, JAMES JOSEPH
VILE, JOHN RALPH, 307
VILLAROSA, RAYMOND NICHOLAS
VINCENT, DARLENE LOUISE
VINING, PAUL HOWELL
VINZANT, SARA KATHERINE
VIRGINIA ASSOCIATED RESEARCH CAMPUS, 117
VIRNSTEIN, ROBERT W
VISLAY, MARY ELIZABETH
VITALE, ANGELA MARGARET
VLIET, GORDON C., 114
VOGAN, DAVID NICHOLAS
VOGEL, CAROL ANNE, 339
VOGEL, ROSALIE M.
VOGT, MARGARET MOSS
VOLLEYBALL, 51
VDRNHOLT, LARRY LESTER
VDSPER, STANLEY RICHARD, JR.
VREELAND, SUSAN LEE, 358
VUKSTA, CHARLES ERIC, 325
VULTEE, VICTORIA JUDITH

W

WACHTER, BRUCE ROY, 308
WACK, ELAINE MARIE, 219, 308
WADOLE, PAMELA GAYLE, 358
WADE, CABOT
WADE, GLENN CLOSE, 89, 98, 99
WADLEY, CATHERINE ANNE, 358
WAECHTER, THOMAS HERBERT, 41
WAGNER, KAREN DEE, 224
WAGNER, TERRY DAVID, 59
WAGSTAFF, KATHRYN MARSHALL, 358, 223
WAINSTEIN, ANNE PATRICIA, 358
WAITES, ALAN
WALDO, SAMUEL SWIFT, 308
WALDRON, DONNA, 245
WALINSKY, EDWARD JOSEPH, 358
WALK, R., 365
WALKER, CHARLES WILLIAM
WALKER, ELISE DOROTHY, 203, 325
WALKER, KATHLEEN MARIE, 339, 222
WALKER, TRACY ANN, 339, 222
WALKLET, PRESTON NEAL
WALL, WALTER F
WALLACE, CAROL, 144
WALLACE, JUANITA, 112
WALLACE, PATRICIA LYNN
WALLACE, RENEE SHARI
WALLACE, ROBERT WILLIAM, 39, 197, 228, 308
WALLACE, STEVEN MCKINNEY
WALLACE, VALERIE JAQUETTA
WALLEN, CHRISTOPHER PAUL, 325
WALLER, GLORIA LUISE, 358
WALLER, WILLIAM WASHINGTON III
WALLINGER, LINDA MOODY, 224, 325
WALLS, REBECCA JEAN, 308
WALPOLE, PAMELA CLARK, 234, 235, 325
WALSH, DENNIS T.
WALSH, JOHN KENNETH, JR., 308
WALSH, LEE GORDON
WALSH, MARGARET MAY, 219, 308
WALSH, MARTIN DENIS
WALSH, MARTIN MICHAEL, 194
WALSH, ROBERT KEVIN
WALSH, WILLIAM JOSEPH, 248
WALTER, JOHN BRUCE
WALTERS, CHRISTOPHER HAYDN
WALTERS, KEVIN ALLEN, 325
WALTHALL, JANICE, 78
WALTS, JAMES ORRIN
WAMPLER, GAROLD BROWN, 358
WAMPLER, JANICE SCOTT, 236, 339
WANN, GRADY PURGEON III
WARD, DANIEL ALTON
WARD, EARLINE CAROL, 358
WARD, JOHATHAN DWIGHT
WARD, KAREN OTT
WARD, LINDA GUILFORD
WARD, MARILYN MAXINE, 216, 217, 339
WARD, MARTHA ROSA LEE
WARD, STEVEN JOEL
WARD, WALLACE ALBERT
WARDEN, ANNA MARY, 358
WARE, MARTHA CARDWELL, 358
WARNER, DAVID STEPHEN
WARNER, GEOFFREY CARL
WARNER, ROBERT SANDS, JR
WARNER, VICKI SHEARY
WARREN, CONSTANCE SHAW, 339
WARREN, ELLEN GARRETT, 358
WARREN, KATHERINE ANN
WARREN, MARGARET DRYSDALE, 358
WARREN, TERESA
WARREN, WILLIAM, 119
WAS, CHRISTOPHER MICHAEL
WASCHER, JUDITH HELEN, 358
WASS, JOHN GREGORY, 308
WATERS, MICHAEL GEORGE, 325
WATKINS, BRENDA CAROL, 339
WATKINS, ELIZABETH SCOTT, 217, 358
WATKINS, HAYS THOMAS III, 231, 325
WATKINS, NORMAN LOWELL
WATKINS, SHARON GALE, 358
WATKINS, STEPHEN HOUSTON
WATS, 199
WATSON, DAVID PERRIN
WATSON, SCOTT HARRISON
WATTERS, STANLEY HARRISON, 254
WATTS, JAMES ROBERT
WAUFLE, ALAN DUANE, 308
WCWM, 178
WEATHERLY, SUZANNE ELLEN
WEATHERS, PATRICIA KAY
WEBB, JUDY MARIE, 358, 96
WEBB, STEVEN KENT
WEBB, WILLIE GEORGE, 358
WEBBER, SUSAN, 339
WEBER, CAROL LOUISE, 339

WEBER, HARRY DAVID
WEBER, JOHN PAUL
WEBER, SUSAN MARIE
WEBER, SUSAN MARY, 309
WEBSTER, JOHN ACKROYD, JR.
WEBSTER, WILLIAM ALLAN
WECKSTEIN, CLIFFORD ROBERT
WEDGE, LEONARD FREDERICK, JR
WEEKLEY, JAMES CLIFFORD, JR.
WEEKS, ROSS L., JR., 114, 183
WEEKS, STEPHEN P.
WEESNER, LINDA CAROL, 339, 222
WEHRLI, HOWARD F. III
WEI, BARBARA CHIEN-FEN, 227, 358
WEIDMAN, JAMES RAY
WEILAND, ALAN LAWSON
WEILER, CAMILLA MARTIN
WEINBERG, STEVEN ALAN, 325
WEINBERGER, ADRIENNE, 309
WEINER, JOHN FRANCIS
WEINER, NANCY JO, 358
WEINHEIMER, ANNE HELEN, 325, 98
WEIR, CATHERINE ALLENE CORRELL
WEISMAN, TODD ANDREW, 339
WEIXEL, MICHAEL JOSEPH
WELDON, JAMES THOMAS, 358
WELLER, TOHI LYNNE, 236, 358
WELLFORD, MICHAEL RANSEUR
WELLS, GAIL LOUISE
WELLS, GEORGE LAWRENCE
WELSH, GREGORY
WELTER, WILLIAM L.
WELTY, JOSEPH SANDKUHNER
WENGLER, MICHAEL EUGENE, 241, 339
WENNER, CHARLES ANTHONY
WENNER, MARY ANTOINETTE
WENTWORTH, MARY BETH
WENTZ, HOLLAND ELIZABETH, 358
WENZ, VIRGINIA MARY, 339
WENTZEL, NANCY ANN HILTON
WENZEL, EDWIN STUART III, 358
WERGLE, PAUL DOUGLAS
WERNER, JOHN, 62
WERTZ, WILLIAM HOWARD, 245, 325
WESLEY FOUNDATION, 209
WESP, PATRICIA MARIE
WESSELLS, REXFORD GROVER, JR.
WESSELLS, WILLIAM CRAIG
WESSELLS, MARGARET MARIE
WESSON, MICHAEL DREWRY, 233
WEST, DANE BRIAN, 358
WEST, GERALD MARTIN
WEST, JAMES MICHAEL
WEST, JEAN MARY, 224, 339
WEST, JEFFERY BRAND, 98
WEST, JOHN CLAYTON
WEST, JOHN LAWTON
WEST, WILLARD LEE
WESTBROOK, BETTY LOU, 325
WESTBROOK, DIANA GAIL
WESTGATE, JAMES WILLIAM
WESTMINSTER FELLOWSHIP, 207
WESTON, LINDA JOAN
WETTA, DANIEL JOSEPH, JR., 309
WEX, JOSEPH HAROLD
WHARRY, KENNETH ROBERT
WHEELER, ALICE DIXON, 358
WHEELER, KATHERINE ANN
WHIPPLE, MARY BRENT, 100, 325
WHITAKER, FLOYD E., 113
WHITAKER, RICHARD ALLEN, 61, 205
WHITBECK, WILLIAM GRANBERY
WHITE, DEBRA ANN
WHITE, DEBRA ELIZABETH, 213
WHITE, ELISE CAROL, 325
WHITE, GERARD JOSEPH, 358
WHITE, HARRY COLEMAN
WHITE, JEAN BOYETTE
WHITE, JUDITH HAAG
WHITE, PHYLLIS ADAMS, 168, 309
WHITE, ROBERT ROY, 361
WHITE, SANDRA ANITA, 358
WHITEHEAD, LYNDA KAYE
WHITEHURST, MICHELLE YVONNE, 339
WHITENER, MICHAEL LEE
WHITESCARVER, ROBERT HUNT, 358
WHITING, COLLEEN, 309
WHITLOW, CINDY LOU, 171, 325
WHITMAN, WILLIAM THOMAS IV
WHITMORE, LACY THOMAS, JR
WHITNEY, WALTER EDWARD
WHITSON, MARCELLA FORTNER
WHITT, HARRY LONG
WHITT, LAURIE ANNE, 150
WHITTAKER, DICK, 60
WHITTING, NED, 167
WICK, ROBERT CHARLES
WICKENDEN, JAMES ARTHUR, 193
WICKHAM, ISABEL ANN, 358
WICKOUSKI, MARY STEPHANIE
WICKS, ALBERT JAMES
WIELAND, THOMAS C.
WIGGINS, PATRICIA LYNN, 309
WILBUR, RUTH ANN, 325
WILBURN, JOHN ASHBY, 309
WILCOX, DANIEL GORDON, 339
WILCOX, JAMES EDWARD, JR.
WILDS, CONSTANCE GRACE
WILHELM, BARRY CLINTON
WILHELMS, JEFFREY JAY
WILHOIT, PEYTON KIRK
WILKE, THOMAS ZANDER, 230, 339
WILKER, ROBIN ANN, 339
WILKERSON, EMERY COLES, JR
WILKERSON, STEPHEN LEE
WILKES, CHARLES A., 194
WILKINS, SHARON ELDRIDGE
WILLARD, JOHN CHARLES
WILHELM KEITH BOYD
WILLIAM AND MARY CHRISTIAN FELLOWSHIP, 207
WILLIAM AND MARY LAW REVIEW, 363
WILLIAM AND MARY REVIEW, 176
WILLIAMS, ALISON RYON
WILLIAMS, ANITA ELAINE
WILLIAMS, ANNE CAMERON, 171
WILLIAMS, BRUCE JOHN
WILLIAMS, CAROL BLAIR
WILLIAMS, CAROL IRWIN, 309
WILLIAMS, CAROLYN CRAIG
WILLIAMS, CELIA LYNNE
WILLIAMS, CHARLES RONALD
WILLIAMS, ELLEN JANIS
WILLIAMS, JAMES JEHU, JR
WILLIAMS, LEIGH SHAREEN, 359
WILLIAMS, LINDA MARGARETTE
WILLIAMS, LYNDA CAROLE
WILLIAMS, MARYLIE CATHERINE
WILLIAMS, NANCY LOUISE, 339

WILLIAMS, PATRICIA JANE, 58, 226, 227, 246, 339
WILLIAMS, RICHARD STUART
WILLIAMS, ROBERT CHARLES
WILLIAMS, ROLF ANDERS, 359
WILLIAMS, RUBENIA GENICE, 325
WILLIAMS, SALLY MACDON, 224, 310
WILLIAMS, SANDRA LYNN
WILLIAMS, SARAH BIRD
WILLIAMS, SHARDN ELIZABETH, 310
WILLIAMS, STANLEY, 146
WILLIAMS, SUE RAWLS
WILLIAMS, WANDA WIGFALL
WILLIAMSON, RICHARD, 163
WILLIS, BRENDA KAYE
WILLIS, HELENE MARTIN, 213, 310
WILLIS, HULON LAUGHAN
WILLIS, JAMES MICHAEL
WILLIS, JOHN H., JR., 110
WILLIS, ROBERT DON MDRROW
WILLIS, TIMOTHY EDWARD
WILLNER, NAN SUSAN
WILLSEY, GLEN PARKER, 50
WILMOTH, MARY ALYCE, 359
WILSON, CATHERINE LOUISE, 58, 226, 227, 256, 339
WILSON, CHARLES HERBERT III, 325, 66
WILSON, CONSTANCE ANN
WILSON, JAMES JEFFREY
WILSON, JOHN WILLIAM
WILSON, JOSEPH CARRIGAN, 359
WILSON, KIMBERLY SUE, 359
WILSON, NORMA SUE TESTER
WILSON, PAMELA HUNT
WILSON, PRESTON EDWARD, JR
WILSON, RICHARD CAMERON, 339
WILSON, ROBERT LEE, 241
WILSON, SANDRA JEANNE
WILSON, SUSAN ANNA
WILSON, WALLACE
WILT BANK, JOHN TOWNSEND II
WINANS, JOSEPH ARTHUR
WINBORNE, ALMA BENITA, 202
WINCKLHOEFER, KATHRYN LEE, 359
WINDSOR, JOHN GOLAY, JR
WINDSOR, PEGGY JANICE, 339
WINFREE, KATHERINE, 216, 217, 311
WINGERD, EDMUND CULBERTSON III
WINGFIELD, WILLIAM LYNN, JR., 311
WINGO, JANET EILEEN, 224
WINGO, NANCY BRENT, 359
WINGO, ROBERT HOUSER
WINIKOFF, ROBERT LEE
WINKFIELD, MARY MARSHALL, 311, 222
WINNE, JAMES McCOMB, JR.
WINSLOW, PATRICIA ANN, 311
WINSTON, STEPHEN LEE, 359
WINSTON, WARREN ELDRIDGE
WISE, WENDY LOUISE, 218
WISEMAN, HUGH WINBORNE
WISLER, GAIL CLARA
WISOR, BARRY FREDERICK, 311
WITHERINGTON, PHILIP DALTON
WITKOVITZ, PAUL GREG, 359
WITMAN, H. JOHN III
WITTE, ANN WILSON
WITTING, NED WELLS
WOLANSKI, CYNTHIA ANN, 226
WOLBERS, MARSHALL GREGORY, 359
WOLBIER, JOAN ALNARD
WOLFE, BARRY LEONARD, 252
WOLFF, MELINDA SUE, 339, 63
WOLIN, DEBORAH ANN, 194
WOLPER, DAVID PAUL
WOMEN'S DORMITORY ASSOCIATION, 170
WOMEN'S RECREATION ASSOCIATION, 77
WONNELL, NANCY SUE, 236, 359
WOOD, CRAIG DEHAAN
WOOD, DEBORAH JOAN
WOOD, DOUGLAS H
WOOD, FRANK JOSEPH III, 241, 325
WOOD, JENNIFER LAING, 219, 339
WOOD, JOANNE WOOD
WOOD, LILLA DIEHL, 216, 311
WOOD, MARGARET JACQUES
WOOD, SHELLEY ELIZABETH
WOOD, SHELTON E.
WOOD, THOMAS BENTON, 311
WOODALL, BARBARA SUSANNE, 150, 198, 311
WOODFIN, KAREN ELIZABETH, 359
WOODHULL, DELIGHT
WOODLAND, WARD ANDERSON III
WOODRUFF, REBEKAH JANE, 359
WOODSON, THOMAS DANIEL
WOODWARD, BEVERLY SUE, 359
WOODWARD, CHARLOTTE WALKER
WOODY, LANDON HARRISON, 216, 311
WOOLEYHAN, ALFRED
WORD, CHARLOTTE JO, 359
WORTHAM, VIRGINIA ANNE
WORTHINGTON, ANNE DALLAM, 359
WORTHINGTON, MARY WYATT, 359
WORTMAN, CHARLES RUSSELL, 54, 254, 359
WRAZIE, CARL STANLEY
WREN, JOHN VINCENT
WRIGHT, BETTY LEE
WRIGHT, DIANA SINCLAIR
WRIGHT, JOSEPH TUBY III
WRIGHT, MELISSA JANE, 182, 236
WRIGHT, PAMELA GALE CLARK
WRIGHT, ROBERT KENNETH, JR
WRIGHT, THOMAS WESLEY
WRIGHT, WAYNE PARKER
WUELZER, KENNETH LEE
WULFKEN, CHRISTINE MARIE, 312
WULFKEN, JOHN HOWARD
WYANT, MARY ELLEN
WYATT, CLAUDIA, 248
WYATT, ROBERT WALTER
WYLD, NANCY ELLEN, 325
WYMAN, DAVID NEAT
WYNHAM, JAMES BYRON
WYNN, ALISTAIR THOMAS, 312

X

XHEMA, ELIZABETH GRAVES

Y

YAMADA, GAYLE KIM
YAMAMOTO, KAREN JUNE, 325
YANCEY, SCOTT GARRIS, JR., 249
YANNELLO, KAREN MARIE, 325
YANOFCHICK, BRIAN JOSEPH
YAP, MICHAEL WUI KONG
YARNOFF, CHERYL ANN
YARNOFF, WILLIAM CHARLES
YATES, LOIS EVELYN, 234, 339
YEAMANS, BETTY LOUISE
YEH TING WEN, BONNIE
YERKES, SUSAN ELIZABETH
YINGLING, BONNIE LAURA
YDRE, MARY EVELYN, 359
YOUNG, DAVID STANLEY, 312
YOUNG DEMOCRATS, 200
YOUNG, DORIS LEE AKERS
YOUNG, GEORGE RONALD
YOUNG, JAMES LAWRENCE III
YOUNG, KATHLEEN MARIE
YOUNG, MARK DEWITT, 325, 96
YOUNG, RAMSAY BALDWIN, 213
YOUNG REPUBLICANS, 201
YOUNG, RICHARD SCOTT, 251, 312
YOUNG, SUSAN EILEEN
YOUNG, SUSAN NANCY, 225, 359
YOUNT, MARK ROBERT

Z

ZACHARY, ARTHUR
ZANCA, CRISPIN AMEDEO
ZANE, RICHARD, 79
ZARESKI, STEVEN GORDON, 241
ZARDOKIAN, DOUGLAS E., 228
ZAVILLA, MARY KATHERINE
ZEDIKER, RONALD EUGENE
ZEIDERS, MARGARET ANN
ZELIGER, ANNE ELIZABETH, 203, 359
ZELLER, BRENT CHAD, 359
ZELTNER, RICHARD LEMMON
ZETTLER, JEAN LOUISE, 312
ZIEMS, JUDITH LEA
ZIMMERMAN, JOSEPH JOHN, 241, 312
ZIMMERMAN, KATHRYN LEE, 312
ZIRNHELLO, CAROL ANN, 339
ZOLLER, MATTHEW ERNST
ZOLLINGER, J. EDWARD, 107
ZDDK, SHARON MARIE, 215, 359
ZUCH, FRANK MICHAEL, 359
ZUCKERMAN, DONALD LOUIS
ZWALD, ALAN DREW, 197

ADVERTISING



SENIOR PATRONS

Mr. and Mrs. Clarence L. Aasen
and Susan
Mrs. Nan J. Adams and Valerie
Grey
Mr. and Mrs. William J. Alsleben
and Laura Jane
Mr. and Mrs. William B. Auping
and Judy
Col. and Mrs. R. A. Axelson and
Susan K.
Mr. and Mrs. Arthur S. Barks-
dale, Jr.
Mr. and Mrs. John C. Bates and
Steve
Mr. and Mrs. Horace B. Bazan
and Katherine
Mr. and Mrs. Sidney Bendell and
James
Mr. and Mrs. Joseph Berryman,
Jr. and Susan K.
Col. and Mrs. Louis Bjosted, Jr.
and Louis B., III
Mr. and Mrs. Al Blades and
Brooke
Mr. and Mrs. Robert H. Blevins,
Jr. and Ruth H.
Mr. and Mrs. William F. Bliler and
Beth
Mr. and Mrs. Edward E. Bost and
Nancy
Mr. and Mrs. Charles Brecht and
Sally Ann
Mr. and Mrs. J. G. Breedlove
and Sally Elizabeth
Dr. and Mrs. Robert L. Brown
and Charles Allen





SENIOR PATRONS

Mr. and Mrs. John Bruce, Jr. and John

Mr. and Mrs. James M. Butler and Lynda Lee

Mr. and Mrs. George W. Cain and Cornelia

Mr. and Mrs. Joseph E. Curry and Donald Richard

Mr. and Mrs. Donald Dahlman and Margaret Ann

Mr. and Mrs. W. E. Davenport and William Leslie

Mr. and Mrs. Roger K. Davis and Katherine R.

Mr. and Mrs. John R. Davy and Mark F.

Mr. and Mrs. R. H. Dovell and Susan Harris

Mr. and Mrs. Raymond Dugan and Barbara

Judge and Mrs. Dixon L. Foster and Kate C.

Mr. and Mrs. George B. Foy and Patricia Ann

Mr. and Mrs. Edward W. Fraley and Edward Scott

Mr. and Mrs. Norman E. Freiberg and Richard

Mr. and Mrs. George A. Froom and Dana

Mr. and Mrs. James Y. Fukumoto and Donna Mae

Mr. and Mrs. Robert P. Gardner and Janice L.

Mr. and Mrs. J. Edward Gatling and James E., Jr.

Mr. and Mrs. E. J. Ahearn and Gary E.

Mrs. Michael Billy and Pam

Mr. Arthur Bretnall and Beverly



SENIOR PATRONS

Mr. and Mrs. John A. Gibney and
John A., Jr.

Mr. and Mrs. C. F. Giermack and
William

Mr. and Mrs. Nicholas Konchuba
and Nicholas L.

Mr. and Mrs. V. M. Korty and
Robert D.

Mr. and Mrs. Edward W. Latz, Sr.
and Ann Elizabeth

Mr. and Mrs. Melvin Law and
Mona Jane

Mr. and Mrs. Wilbur T. Lewis, Sr.
and Deborah Joanne

Mr. and Mrs. M. R. Light and
Paul

Col. and Mrs. William F. McCahill
and Burke F.

Mr. and Mrs. John C. Miller and
Charles D.

Mr. and Mrs. Stacey M. Mills and
Stacey E.

Mr. and Mrs. Jay Mincks and
Susan K.

Mr. and Mrs. Alexander Misiaszek
and John Christopher

Mr. and Mrs. John R. Moore and
Mary Shaw

Mr. and Mrs. Edward Moyer and
Scott

Mr. and Mrs. John C. Mowen, II,
and Gordon H.

Mr. and Mrs. Weston S. Newton
and Michael W.

Mr. and Mrs. William A. Nichols,
Jr. and Arthur William





SENIOR PATRONS

Mr. and Mrs. Blair H. Northen
and Robert Francis

Mrs. Frank L. Overton, Jr. and
Frank Lawrence III

Col. and Mrs. George A. Pollin,
Jr., and Vicky

Mr. and Mrs. Purl Powell and
Lynn

Mr. and Mrs. Edward F. Raben-
old and Victoria

Mr. and Mrs. Marvin Raines and
Mary E.

Mr. and Mrs. Remington B. Ran-
son and Robert H.

Mr. and Mrs. H. J. Russell and
David

Mr. and Mrs. Joseph A. Rosen-
thal and Joseph Michael

Cretel De Sangpur and Evelyn J.
DuBois

Mr. and Mrs. William H. Scofield
and David Charles

Col. and Mrs. Owen Seaver and
Debbie Jane

Mr. and Mrs. William S. Self, Jr.
and William

Mr. Frank O. Smith and Frank
Lloyd

Mr. and Mrs. Carl A. Stone and
Cathy D.

Mr. and Mrs. Robert W. Storm
and Robb

Mr. and Mrs. Fred M. Taylor and
Marsha Kay

Mr. and Mrs. James Thomas and
James J., II

Mr. and Mrs. John A. B. Davies
and John A. B., Jr.

Mr. and Mrs. Leon Klein and
Judy

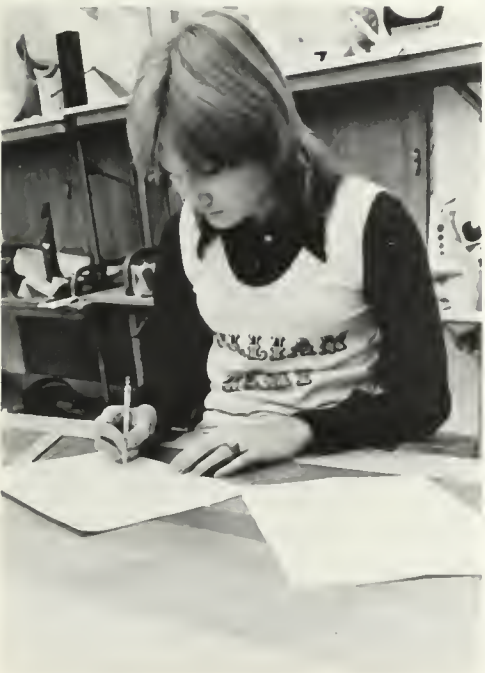

SENIOR PATRONS

Mr. and Mrs. Harry L. Thompson
and Jeffrey E.

Mr. James G. Thornburn, Jr.,
and Pamela

Mr. and Mrs. George Timpano
and Margaret Anne

Mr. and Mrs. C. L. Tomlinson and
Timothy

Mr. and Mrs. F. Donald Truesdell
and Sharon Lee

Mr. and Mrs. William J. Wallace
and Robert W.

Mr. and Mrs. Edward J. Walsh
and Margaret M.

Mr. and Mrs. Dudley C. Wass
and John G.

Mr. and Mrs. Robert K. Waufle
and Alan D.

Mr. and Mrs. Andrew A. Williams
and Carol

Mr. and Mrs. Berry D. Willis, Jr.,
and Helen M.

Mr. and Mrs. John T. Wiltbank
and John T., III

Dr. and Mrs. William L. Wingfield
and W. Lynn, Jr.

Mr. and Mrs. J. Marshall
Winkfield and Mary Marshall

Mr. and Mrs. Clark M. Wood, Jr.
and Lilla Diehl

Mr. and Mrs. L. M. Yarnoff and
Cheryl

Shirley and Katherine Young and
David

Mr. and Mrs. J. R. Young and
David Stanley





**Getting in tight with a bank
may be the farthest thing from your mind.**

Maybe you and money hardly know each other these days. So choosing a good bank seems like no big problem.

But it won't be long before you'll be making and managing money like everybody else. Maybe a lot more money than you imagine now. And what a bank can do to help will be pretty important.

At United Virginia, we know just how important you're going to be. So we'd like to be helpful right now.

We'll set you up with a free no-minimum-balance checking account and a savings account if you can swing it

And we'll do our best to help you solve any money management problems.

Just because you're not making a lot of money now, don't think we're not interested.

The way we figure it, you're already a part of our future plans. And if we're going to deserve your business later, we'd like to start earning it now.

 **United Virginia Bank**
More than a bank.

Member FDIC

WELL DONE AND GOOD LUCK!



STEVENS STUDIOS

A Complete Photographic Service

Our F&M bankers went to school, too.

So besides our regular checking, savings, loans and such, we're well attuned to special student needs.



Like parent/student joint checking or savings, education loans and the like.

At F&M we have a special interest in students. Because a lot of them turn out to be our best customers.

And some turn out to be our best bankers, too. First & Merchants National Bank.
Member FDIC.

F&M
Your lifetime bank



*Retailers & Importers
of Gentlemen's Clothing*

Beecroft & Bull, Ltd.

ON MERCHANTS SQUARE

Fashion Flare!



WDS
The New and Now in Fashion



IN THE WILLIAMSBURG SHOPPING CENTER
RICHMOND ROAD & MONTICELLO AVENUE



**Williamsburg
National Bank**
your bank

free checking

conveniently located

MAIN OFFICE LOCATED TWO BLOCKS FROM CAMPUS



**Williamsburg
National
Bank**

Member FDIC

229-1240

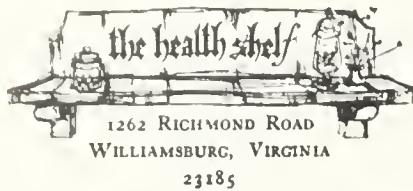

Vitamins • Minerals Williamsburg
Organic Foods Shopping Center



DOC'S

Camera Bag

"The Photographic Shop"

James-York Plaza (703)229-6855

BEST WISHES



Binns Fashion Shop
COLONIAL ECHO

Portraits
Engagement
Wedding

Commercial
Candid
Advertising



thomas slater studio



Box 678, WILLIAMSBURG, VIRGINIA

DIAL 564-3926

WILLIAMSBURG DRUG CO



The
REXALL
Drug Store

229-1201

Next to the Bank

Duke of Gloucester St.



435 Prince George St



BARCLAY & SONS JEWELERS

W & M Mugs
Omega Watches
Giftware

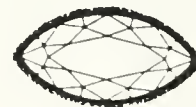

W & M Charms
Diamonds
Sterling

"Gifts That Last"

1240 Richmond Rd

Williamsburg, Virginia



Discover A Challenge
And Career In
Today's Army

Army Service Schools Vary From
4 to 52 Weeks.

Just A Few of 300 Fields:

- DATA PROCESSING
- TV CAMERAMAN
- MOTION PICTURE PHOTOGRAPHER
- EXPERT LINGUIST
- AIR TRAFFIC CONTROLMAN
- DENTAL SPECIALIST
- BANDSMAN
- MILITARY INTELLIGENCE

Or perhaps you would prefer a 16 month tour
in Europe or U. S. including Hawaii.

FOR MORE INFORMATION CONTACT
YOUR LOCAL REPRESENTATIVE
1459 RICHMOND ROAD
OR CALL 229-6910

ROBERT S. HORNSBY

Alley
Antiques



BEST WISHES
the
COLLEGE
BOOKSTORE

Casey's is

GROWING!

We're remodeling, not for the next two or three months, but for the next year. We'll be open to serve you, so come, watch us grow bigger and better.



Casey's
OF WILLIAMSBURG





*staff heads
colonial echo 1973*

<i>editor</i>	<i>shari shank</i>
<i>managing editor</i>	<i>laurie smith</i>
<i>business</i>	<i>marsha montgomery</i>
<i>advertising</i>	<i>laura leigh adams</i>
<i>photo coordinator</i>	<i>sally shank</i>
<i>photo coordinator</i>	<i>brian o'boyle</i>
<i>copy editor</i>	<i>ferris allen</i>
<i>artwork and cover</i>	<i>megan philpotts</i>
<i>sports</i>	<i>sally shank</i>
<i>performing arts</i>	<i>nancy montague</i>
<i>performing arts</i>	<i>corby cochran</i>
<i>administration</i>	<i>brian o'boyle</i>
<i>fields of study</i>	<i>libby peterson</i>
<i>organizations</i>	<i>cindy reasor</i>
<i>greeks</i>	<i>nancy sloan</i>
<i>classes</i>	<i>linda ross</i>
<i>classes</i>	<i>denise love</i>
<i>index</i>	<i>nancy stone</i>





This book is the result of long hours and hard work put in by many people. Thanks go to the following: Mr. Morris Ollove and Stevens Studios for the class portraits and numerous candid. Carl Peterson, Kit Hardy, and Skip Uldricks of Western Publishing Company for their extra consideration and assistance. Fritz Hafner, William and Mary's representative from Western for his time and advice. Vice President Lambert, Dudley Jensen, Hugh Easler, Colonel Green, Ken Smith, Harriett Stanley, and Louis Catron for their willing cooperation. Also to the "after midnight" crowd: Brian O'Boyle, Libby Peterson, Nancy Tienken, Brenda Watkins, Nancy Stone, Peggy Moler, Julie Claypool, Paul Collins, Anne Davis, and Carolyn Schuler. And a very special thank you to Sally.





Specifications 1973

Volume 75 of the *Colonial Echo* was lithographed by Western Publishing Company of Cambridge, Maryland. Press run: 3,500 books, 400 pages, size: 9×12. Paper: Warren cameo gloss, 80 lb. Binding: 160 point binder's board, 5-ply, Smythe sewn, rounded and backed with blue and white headbands. Endsheets material: #4 Sky Color-Matte paper by Western Publishers. Cover: 2 color duotone in black and process blue on Holliston Roxcite cloth, Grade C. Lithographed by Western Publishing Company. Copy on spine and front is in Futura medium. Type: Body copy in 12 pt. Galaxy. Captions: 8 pt. Galaxy italic. Lead-ins: 18 pt. News

Gothic Sentence Style Bold. Page Kickers: 8 pt. Galaxy caps. Index: 8 pt. Galaxy reduced to 6 pt. All portraits and some candid: Stephens Studios of Bangor, Maine. Basic Design: Megan Philpotts and Brian O'Boyle. Cover design: Megan Philpotts and Skip Uldriks. Special effects: Brian O'Boyle. Introduction handwritten by Shari Shank with reproduction black ink on non-absorbent white paper. Color photography: Thomas Slater, Sonny Hood, Mary Edwards, Brian O'Boyle, Joseph Crilley, Andy Andrews. Major black and white candid photography: Harriett Stanley, Thomas Slater, Ken Houtz, Andy Andrews, Dave Syrett, Gates Parker, Max Clough, Sue Dovell, Vickie Robertson, Brian O'Boyle. Combined production and editorial budget: \$32,500.





Individual page specifications follow, further questions may be addressed to the Editor, *Colonial Echo*, College of William and Mary, Williamsburg, Virginia, 23185. PAGE 1: 4 tone posterization in black, 2 tones of process blue (30% and 60%), and white. PAGES 20 & 21: Picture of William and Mary Hall is reversed with 100% blue fine mezzotint screen in negative form over 100% solid yellow with 10% black background. Mezzotint image has been dropped out of yellow. Construction picture is a 100% blue duotone. Picture of the Wren building has a black linen pattern screen over 100% yellow and 30% red. PAGES 34 & 35: Background reversed out in 100% black with bars in white and typed reversed. PAGES 80 & 81: Background reversed out in 40% black with bars overprinted in 100% black and type reversed. PAGES 84 & 85: Upper picture of James Taylor has background reversed and 100% red over figure with 60% blue fine mezzotint screen in negative form over entire area. Lower picture of James Taylor is a block tint of 30% blue and 100% red over a

60% yellow background. Picture of Isac Hayes has the background reversed, 100% black steel engraving screen over entire area with figure as a one color posterization in 2 tones of red (30% and 100%) over a 100% solid yellow background. Picture of Isac Hayes is a 4 color process halftone with the cyan, magenta, and yellow plates run regularly with the black plate in line reproduction process. PAGES 104 & 105: White background with bars reversed out in 100% black. PAGES 160 & 161: Background in white with bars reversed out in 40% black. PAGES 210 & 211: Background reversed out in 70% black with bars in white and type reversed. PAGES 258 & 259: Background reversed out in 100% black with bars in 50% black and type reversed. PAGES 366 & 367: Background reversed out in 100% black with bars in 20% black and type reversed. PAGES 378 & 379: White background with bars reversed out in 30% black and type in 50% black. PAGES 72, 106, 116, 128, 172, 184: subdividers with margin lines in 100% black. PAGES 129-149: Background reversed out in 30% black with 100% black tooling lines around pictures and copy overprinted. PAGES 152-159: Background reversed out in 30% black with bars in white and copy overprinted. PAGES 260, 314, 326, 340: subdividers with margin lines in 50% black. All full color pages have margin lines in 100% black.



"The mood of the entire country has changed," remarked a returning POW. And indeed, it had changed. The violence of the 60's was gone, and so were the questions, for the most part — at least they seemed less frequent and less pointed. Those who had resorted to working outside "the system" decided to give it a chance. Pushing for change, young America nominated George McGovern, only to be disappointed and disillusioned with him. The election deteriorated into a relatively routine affair, and we somehow chose four more years of Nixon. All that America wanted now was "peace and quiet". (Or had we been bought off with liberalized abortion laws, a feeling that boycotts could do something about spiraling prices, and the return of the POW's?)



Even the ITT scandal, the Watergate caper, and the Russian grain deals failed to outrage citizens after a while... "This sort of thing happens all the time," wrote someone to the Washington Post. Since moral fervor cannot be generated for an indefinite period of time, Mr. Nixon sat in his White House and waited for the uproar to die down.



Which way America?
Some sought answers to the questions by trying to accomplish things in a small way: factions working on service projects, for local reforms, for minority groups. Or individuals searching for personal improvement and fulfillment. Others chose to escape into the past, as a wave of nostalgia swept the country.

The mood of the campus changed, too. Starting with changes in the administration: new faces and newly-created positions. Campus-wide, the "Paschall way" was going out the window. The College finally began renovating the old dormitories, although the project would take years. You didn't have to register in hot, crowded Blow Gym anymore. But the comparatively short time it took to register in W&M Hall was counterbalanced by the time spent trying to get your ID card picture taken. There were no more hassles for women with green, yellow, or white cards for after-curfew visits. The infirmary no longer gave you an envelope of Bufferin and told you to "run along". Dr. Richard Cilley, the infirmary's only full-time doctor, found time to see each and every patient, even if sometimes you had to wait two hours.





You didn't get an "F" if you failed a course any more. Somehow, "NC" didn't look as offensive on your grade report as that "F" did.

Finding a parking place on campus was still tough, but the incompleted parking lot by Phi Beta helped. (Though on those rainy days it was like wading through the Dismal Swamp.) With the completion of the Social Sciences building, ten minutes between classes seemed all too short when your next class was in the Wren Building. And, as luck would have it, the class after that was always back in the Social Sciences building.



A warm spring day meant
cancelling your classes, just
as a cold one had done in
the winter. The snowfall
during exams provided
plenty of opportunities for
good old study breaks.
Followed by asking yourself
the why-didn't-I-study-more
question.





Dorm life meant a party for any (and every) occasion! For a roommate's birthday, after a hard test, or just for the heck of it. And then, moments... sometimes, after the party broke up... when there were quiet talks long into the night. Moments of wandering off alone to Lake Matoaka — just to think. This was the year of establishing priorities, of making choices. And the road taken was what made you you.

The same rule holds
for us now, of course:
we choose our next
world through what
we learn in this one.
Learn nothing, and the
next world is the
same as this one....

— JONATHAN LIVINGSTON SEAGULL by Richard Bach (Copyright
© 1970 by Richard D. Bach Copyright © 1970 by Russell Mur
son)



College of William and Mary



THE EARL GREGG SWEM
LIBRARY