



Colonial Echo  
1923









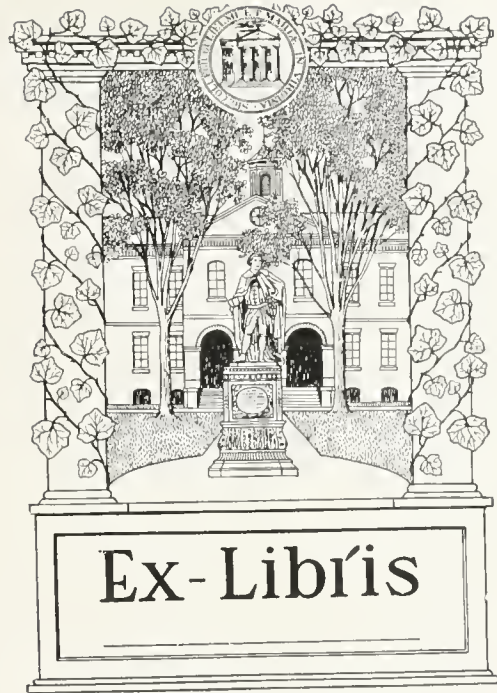



Digitized by the Internet Archive  
in 2010 with funding from  
LYRASIS members and Sloan Foundation

<http://www.archive.org/details/colonialecho192325coll>

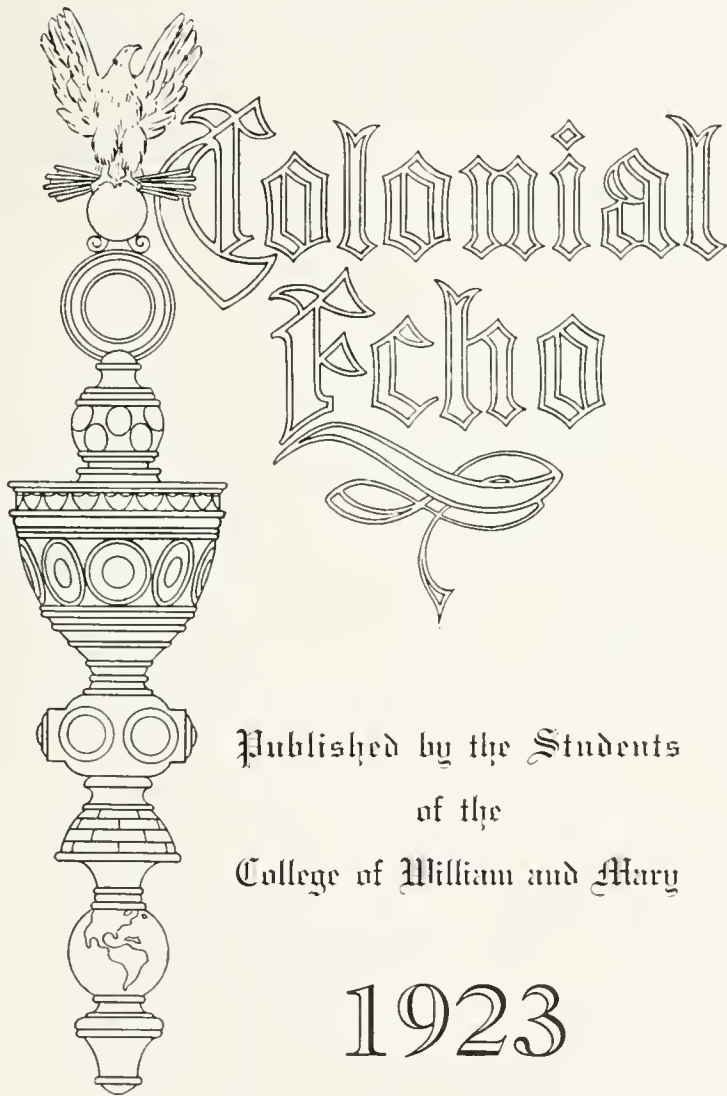

Published by the Students  
of the  
College of William and Mary

1923

36528

## Foreword

To remember the pleasant things that we have experienced is one of the greatest joys of mankind. In the years to come, perhaps this book—representing the efforts of the staff and the co-operation of the students—will be a source of joy and happiness, for it will help us better to remember our college days, happiest of days.

Such, at least, is the hope of

The Editor.



July 1901,  
Jesse S. Jones.

## To Captain Jesse S. Jones

*Bachelor of Arts of the College of William and Mary,  
in the Class of 1856, the oldest living graduate  
of the College;*

*Captain of the Old Dominion Dragoons, a famous Com-  
pany of Cavalry raised in the County of Elizabeth  
City at the outbreak of the War Between the States;*

*For many years a teacher;*

*Several terms Treasurer of his native county;*

*Who, in his life and character has embodied the lofty ideals  
of his Alma Mater and the best traditions of his State;*

*A modest, unassuming Christian gentleman; now ripe in  
years and experience,*

*A living tie binding together two generations unlike and  
far apart, yet one in their love for William and Mary,*

*As he contemplates her wonderful past and foresees her  
glorious future,*

*With affection we dedicate this volume.*

## Order of Books

COLLEGE

CLASSES

ACTIVITIES

ATHLETICS

ORGANIZATIONS





*View of the College from the Air*



*Library*



*Interior of Library*





*President's Home*



*Brafferton*



*Jefferson Hall*





*Parlor of Jefferson Hall*



*Swimming Pool*



*Tyler Hall*



*Main Building*





*Gymnasium*



*Science Hall*

# The College



W. H. H. AMAL WARY COLLEGE W. WILLIAMSBURG, VA.



W. H. H. AMAL WARY COLLEGE W. WILLIAMSBURG, VA.



W. H. H. AMAL WARY COLLEGE W. WILLIAMSBURG, VA.



W. H. H. AMAL WARY COLLEGE W. WILLIAMSBURG, VA.

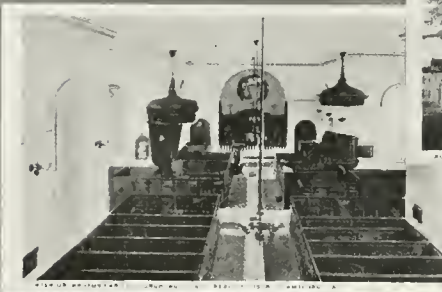

W. H. H. AMAL WARY COLLEGE W. WILLIAMSBURG, VA.



W. H. H. AMAL WARY COLLEGE W. WILLIAMSBURG, VA.

and  
Williamsburg



## About Our Past



OUR college, although poor in things material, is rich in tradition and those rare things that money cannot buy. Every college and university in America has been moulded by those precepts that had their beginning at the College of William and Mary. It is the first college that received its charter direct from the crown of England; it is the only one in the Western Hemisphere to receive a coat-of-arms from the College of Heralds in London.

In 1729 it boasted a full faculty of professors, consisting of a president, six professors, an usher, and a writing master. It was the first college in the United States to have a complete faculty.

William and Mary was the first college to adopt the lecture system, now prevalent in college and universities the world over. Dr. William Small, who adopted this system, was the favorite professor of Thomas Jefferson; and it is of him that Jefferson wrote, "He fixed my destinies in life." Later Small went back to England where he aided James Watts in his experiments with the steam engine.

William and Mary was the first college to establish the elective system. Jefferson was very enthusiastic about this plan, and he wrote to Francis Eppes: "At William and Mary, students are allowed to attend the schools of their choice, and those branches of science only which will be useful to them in the line of life they propose to follow."

Perhaps the priority that William and Mary views with the most pride is the honor system. For some time it had been the custom of the professors to control the students without harrassing them with petty regulations or subjecting them to a system of espionage in the class-room and on examinations. This principle found fertile soil at William and Mary, and as early as 1779 we have record of the honor system. The influence had by the honor system on education the world over is indeed a heritage.

During the same year, the college widened its scope, and became the first university in the country. In this university were given for the first time, courses in municipal and constitutional law, modern languages, political science and history.

William and Mary is responsible for the Phi Beta Kappa Society, the honorary fraternity made up of scholars all over the country. Phi Beta Kappa is the mother of the vast system of intercollegiate fraternities that honey-comb colleges and universities today.

A great part of the work of wielding the thirteen colonies into the Union was done by alumni of William and Mary. George Wythe, who in 1764 wrote Virginia's first remonstance to the House of Commons about the Stamp Act;

Richard Bland, who was the first to announce in a pamphlet that America was no part of the kingdom of England, and only united with it by the common tie of the crown; Dabney Carr, who was the patron of the resolutions for the appointment of committees of intercolonial correspondence; Thomas Jefferson, who wrote the Declaration of Independence; Peyton Randolph, who was the first president of the first Continental Congress; Edmund Randolph, who submitted the "Virginia Plan" there; and John Marshall, who constructed the Constitution are some of the men who took leading roles in the establishment of our Republic. George Washington, though not an alumnus, received from the college his first public office as surveyor, and his last office as chancellor of the institution.

This is but a part of the things William and Mary has done, and but a few of the men she has given to the country. Today, we, like our fathers, try to put our best into the college so that we can do our share in keeping intact the heritage they have left us.

## Calendar of Exercises and Holidays (1923-1924)

ENTRANCE EXAMINATIONS . . . . .	Monday, September 17
REGISTRATION . . . . .	Tuesday and Wednesday, September 18 and 19
AUTUMN QUARTER (Lectures) BEGINS . . . . .	Thursday, September 20
JOHN MARSHALL DAY . . . . .	Monday, September 24
YORKTOWN DAY . . . . .	Friday, October 19
THANKSGIVING DAY (Holiday) . . . . .	Thursday, November 29
AUTUMN QUARTER ENDS . . . . .	5 P. M., Saturday, December 22
CHRISTMAS VACATION BEGINS . . . . .	5 P. M., Saturday, December 22
WINTER QUARTER BEGINS . . . . .	8:30 A. M., Wednesday, January 2
LEE DAY . . . . .	Saturday, January 19
FOUNDERS DAY . . . . .	Friday, February 8
GEORGE WASHINGTON DAY . . . . .	Friday, February 22
WINTER QUARTER ENDS . . . . .	5 P. M., Saturday, March 22
EASTER VACATION BEGINS . . . . .	5 P. M., Saturday, March 22
SPRING QUARTER BEGINS . . . . .	8:30 A. M., Tuesday, March 25
JOHN TYLER DAY . . . . .	Saturday, March 29
THOMAS JEFFERSON DAY . . . . .	Sunday, April 13
JAMES MONROE DAY . . . . .	Monday, April 28
JAMESTOWN DAY . . . . .	Tuesday, May 13
SPRING QUARTER EXAMINATIONS CLOSE . . . . .	5 P. M., Saturday, June 7
BACCALAUREATE SERMON . . . . .	Sunday, June 8
CELEBRATION OF THE LITERARY SOCIETIES . . . . .	Monday, June 9
ALUMNI DAY . . . . .	Tuesday, June 10
CLOSING EXERCISES OF THE SESSION . . . . .	Wednesday, June 11
SUMMER QUARTER BEGINS . . . . .	Monday, June 16
SUMMER QUARTER ENDS . . . . .	Tuesday, September 2



DR. J. A. C. CHANDLER, PH. D., LL. D.  
*President of the College of William and Mary*



# ADMINISTRATION

JULIAN ALVIN CARROLL CHANDLER, PH. D., LL. D.

*President*

A. M., College of William and Mary, 1892; Ph. D., Johns Hopkins University, 1896; LL. D., Richmond College, 1904; Acting President, Woman's College, Richmond, 1899; Professor of English, Richmond College, 1900-04, and Professor of History, 1908-09; Editor Virginia Journal of Education, 1907-09; Superintendent of Schools, Richmond, 1909-19; Chief of Division of Rehabilitation of Disabled Soldiers and Sailors of Federal Board for Vocational Education, 1918-1919; President College of William and Mary, 1919—.

LYON GARDINER TYLER, M. A., LL. D.

*President Emeritus*

A. M., University of Virginia, 1876; LL. D., Trinity College, Connecticut, 1895, and University of Pittsburgh, 1911; Member American Historical Society; American Philosophical Society; Author; President College of William and Mary, 1888-1919; President Emeritus, 1919—.

JOHN LESSLIE HALL, PH. D., LITT. D., LL. D.

*Dean of the Faculty*

*Professor of English Language and Literature*

Randolph-Macon College, Virginia; Fellow of Johns Hopkins University, 1886-87; Fellow by Courtesy, Johns Hopkins University, 1887-88; Ph. D., Johns Hopkins University, 1892; Litt. D., Wake Forest College, N. C., 1916; LL. D., College of William and Mary, 1921; Professor of English, College of William and Mary, 1838—.

KREMER J. HOKE, M. A., PH. D.

*Dean of the College*

*Professor of Education*

B. A., Mt. St. Mary's College, Maryland, 1904; Graduate Student University of Virginia, 1906-07; M. A. and Ph. D., Columbia University, 1914; Assistant Superintendent of Schools, Richmond, Virginia, 1910-16; Superintendent of Schools Duluth, Minnesota, 1916-20; Dean of the College and Professor of Education, College of William and Mary, 1920—.

VAN FRANKLIN GARRETT, A. M., M. D.

*Professor of Chemistry Emeritus*

Graduate, Virginia Military Institute; A. M., College of William and Mary; Student, Medical Department of the University of Virginia; M. D., Bellevue Medical College, New York City; Professor, Giles College, Tennessee; Professor of Chemistry, College of William and Mary, 1888—.

RICHARD MCLEOD CRAWFORD, M. A., PH. D.

*Professor of Fine and Industrial Arts*

B. S., Trinity College, 1896; M. A., Columbia University, 1905; Professor of Industrial Arts, University of Virginia Summer School, 1908-10; M. S., Columbia University, 1916; Ph. D., Columbia University, 1918; Professor of Fine and Industrial Arts, College of William and Mary, 1905—.

HENRY EASTMAN BENNETT, M. A.

*Professor of Education and Head of Department*

Florida A. and M. College; L. I., Peabody Normal College; A. B., A. M., University of Chicago; Principal Public Schools, Director Summer Schools, Secretary State Department of Education, Florida; President Florida State Normal School; Dean Normal Department, University of Florida; Educational Director, Y. M. C. A. (A. E. F. France), 1917-19; Professor of Education, College of William and Mary, 1907—.

JOSEPH ROY GEIGER, M. A., PH. D.

*Professor of Philosophy and Psychology*

A. B., Furman University, 1909; Professor Philosophy and English, Columbia College, 1909-11; Graduate Student and Instructor, John B. Stetson University, 1911-12; Professor Philosophy, Columbia College, 1912-13; Graduate Student, University of Chicago, 1913-16; M. A., University of Chicago, 1914; Ph. D., University of Chicago, 1916; Professor Philosophy and Psychology, College of William and Mary, 1916—.

DONALD WALTON DAVIS, PH. D.

*Professor of Biology*

A. B., Harvard College, 1905; Ph. D., Harvard University, 1913; Assistant in Zoology, University of California, 1905-06; Professor of Biology, Sweet Briar College, 1907-09; Graduate Student in Zoology, Harvard University, and Instructor in Zoology, Radcliffe College, 1909-12; Assistant Professor of Zoology, Clark College, 1912-14; Professor of Biology, DePauw University, 1914-16; Professor of Biology, College of William and Mary, 1916—.

ROBERT GILCHRIST ROBB, M. A., SC. D.

*Professor of Organic and Analytical Chemistry*

B. A., B. S., M. A., University of Virginia; Sc. D., St. Stephens College; Fellow in Astronomy, University of Virginia; Professor of Mathematics, Marion Military Institute; Professor of Chemistry, Miller Manual Labor School; Professor of Mathematics, St. Stephens College; Professor of Chemistry and Physics, St. Stephens College; Professor of Organic and Analytical Chemistry, College of William and Mary, 1918—.

ARTHUR GEORGE WILLIAMS, M. A.

*Professor of Modern Languages*

B. A., M. A., Roanoke College; M. A., University of Chicago; Instructor in Modern Languages, City High School, Roanoke, Virginia, 1902-07; Professor of Modern Languages, Emory and Henry College, 1907-18; Instructor in German, University of Chicago, Summer Quarter, 1913; Instructor in Modern Languages, University of Virginia, Summer School, 1914-16; Lecturer on Latin-American Institutions and History, Summer 1917; Professor of Modern Languages, College of William and Mary, 1918—.



## ROSCOE CONKLING YOUNG, B. S., A. M.

*Professor of Physics*

A. B., B. S., College of William and Mary; A. M. College of William and Mary, 1910; Graduate Student in Mathematics and Physics, University of Chicago, 1912-15; Professor of Mathematics, Summer Session, College of William and Mary, 1913-15; Professor of Physics, Southeast Missouri State Teachers' College, 1915-19; Professor of Physics, College of William and Mary, 1919—.

## JAMES GLENN DRIVER

*Director of Athletics*

Student, College of William and Mary, 1905-09; Student, University of Virginia, 1910-11; Student Columbia University, Summer School, 1911; Athletic and Physical Director, University of South Carolina, 1911-13; Athletic and Physical Director, Newberry College, 1916-17; Captain of Infantry, U. S. A., 1917-19; Special Duty, Bayonet Physical Training and Athletic Work; Director of Athletics, College of William and Mary, 1919—.

## CARY FRANKLIN JACOB, M. S., PH. D.

*Professor of English Language and Literature*

B. S., M. S., Ph. D., University of Virginia; Head of Department of English, Marion Institute; Professor of English, University of Virginia Summer School, 1919; Associate Professor of English Language and Literature, College of William and Mary, 1919-20; Professor of English Language and Literature, 1920—.

## WALTER ALEXANDER MONTGOMERY, PH. D.

*Professor of Ancient Languages*

A. B., 1892, and Ph. D., 1899, Johns Hopkins University; Professor of Latin and Greek, College of William and Mary, 1906-12; Professor of Latin, University of Virginia Summer School, 1907-15; Professor of Latin, Richmond College, 1912-18; Specialist United States Bureau of Education, 1918-20; Professor of Ancient Languages, College of William and Mary, 1920—.

## WILLIAM THOMAS HODGES, A. M.

*Professor of Education and Director of Extension*

A. B., College of William and Mary, 1902; A. M., Columbia University, 1916; Teacher in Public Schools of Virginia and North Carolina, 1902-09; Division Superintendent of Schools, Alexandria County, Virginia, 1909-16; State Supervisor Rural Schools, Virginia, 1916-20; Scholar in Education, Harvard University, 1919-20; Professor of Education, College of William and Mary, 1920; Director of Extension, College of William and Mary, 1921—.

## JOHN SANDERS COUNSELMAN, B. S., C. E.

*Professor of Mathematics*

B. S., C. E., Virginia Polytechnic Institute, 1904; Instructor in Civil Engineering, Virginia Polytechnic Institute, 1903-04; Instructor in Mathematics and Civil Engineering, Georgia School of Technology, 1904-05; Graduate Student in Mathematics, University of Michigan, 1905-06; Head of Mathematics Department, Birmingham Central High School, 1906-20; Student, University of Chicago, Summer School, 1909-10; Assistant Director Summer Camp of Castle Heights Military Academy, 1919; Professor of Mathematics, College of William and Mary, 1920—.

RICHARD LEE MORTON, M. A., PH. D.

*Professor of History*

B. A., Hampden-Sidney College; M. A., Harvard University; Ph. D., University of Virginia; James A. Rummill Graduate Scholar, Harvard University; Phelps-Stokes Fellow, University of Virginia; Associate Professor of History and Political Science, College of William and Mary, 1919-21; Professor of History, College of William and Mary, 1921—.

\*ROBERT KENT GOOCH, M. A.

*Professor of Political Science*

B. A., University of Virginia and Oxford University; M. A., University of Virginia; Rhodes Scholar, Oxford (England); Instructor in Mathematics and Assistant in Philosophy, University of Virginia; Instructor in Latin and Greek, University of Virginia Summer School; Associate Professor, College of William and Mary, 1920-21; Professor of Political Science, College of William and Mary, 1921—.

WILLIAM ANGUS HAMILTON, D. C. L.

*Professor of Jurisprudence*

A. B., Harvard University; LL. B., Cornell University; M. L. and D. C. L., Yale University; Professor of Jurisprudence, College of William and Mary, 1921—.

JOSEPH EUGENE ROWE, A. M., PH. D.

*Professor of Mathematics*

A. B., Pennsylvania College, Gettysburg, Pa., 1904; A. M., Pennsylvania College, Gettysburg, Pa., 1907; Graduate Student, University of Virginia, 1904-05; University Scholar in Mathematics, 1909; University Fellow in Mathematics, 1910, and Ph. D., 1910, of Johns Hopkins University; Assistant Professor, Associate Professor, and Professor of Mathematics, Pennsylvania State College, 1914-20; Mathematics and Dynamics Expert in the Ordnance Department, U. S. A., at large, and Chief Ballistician of the Aberdeen Proving Ground, 1920-21; Professor and Head of the Department of Mathematics, College of William and Mary, 1921—.

†DANIEL JAMES BLOCKER, M. A., B. D., D. D.

*Professor of Philosophy and Psychology*

A. B., John B. Stetson University, 1909; M. A., University of Chicago, 1911; B. D., University of Chicago, 1913; D. D., John B. Stetson University, 1917; Professor of Philosophy, Psychology and Biblical Literature, John B. Stetson University, 1913-21; Professor of Philosophy and Psychology, College of William and Mary, 1921-22.

OSCAR LANE SHEWMAKE, A. B., LL. B.

*Professor of Government and Law*

*Dean of the School of Economics and Business Administration*

L. I., College of William and Mary, 1902; A. B., College of William and Mary, 1903; Instructor in Matthew Whaley Model and Practice School, 1902-05; Superintendent of Schools, Georgetown, South Carolina, 1905-07; LL. B., University of Virginia, 1909; Member State Board of School Examiners of Virginia, 1910-11; Member Virginia Normal School Board, 1914-19; Commonwealth's Attorney for Surry County, Virginia, 1915-16; Counsel, State Tax Board of Virginia, 1916-18; General Counsel, State Corporation Commission of Virginia, 1918-19; Professor, College of William and Mary, 1921—.

\*On leave for study at Oxford, 1922-23.

†Resigned, January 1, 1923, to become President of Shorter Female College, Rome, Ga.



## JOHN GARLAND POLLARD, LL. B., LL. D.

*Professor of Government and Citizenship*

*Director of Correspondence Course in Virginia Government and Citizenship*

Student, University of Richmond; LL. B., George Washington University, 1893; LL. D., George Washington University, 1921; Member of Constitutional Convention, Virginia, 1901; Editor Virginia Code, Annotated, 1904; Attorney-General of Virginia, 1913-17; Member Federal Trade Commission, 1920-21; Member of State Board of Education; Professor, College of William and Mary, 1922—.

## FANNIE LOU GILL, B. S.

*Professor of Home Economics*

Graduate Drexel Institute, Philadelphia, 1917; B. S., Columbia University, 1921; Special Social Service Worker in Connection with Public Schools of Susquehanna County, Pennsylvania, 1917-19; Student, Columbia University, Summer School, 1918-19; Student Assistant, College of William and Mary, 1919-20; Assistant Professor of Home Economics, William and Mary, 1921—.

## L. TUCKER JONES

*Professor of Physical Education*

New York Normal School of Physical Education (Now Savage School); New York University; Medical College of Virginia; Certificate of Vorturner Kurses, N. A. G. U.; Physical Director, St. John's College, Brooklyn, 1909-10; Physical Director, Richmond Schools, 1910-14; Social Work and Post-Graduate Study, New York, 1914-16; Lecturer, Chautauqua School of Physical Education, 1917—; Lecturer in Physical Education, College of William and Mary, 1921; Professor of Physical Education, 1922—.

## LUTHER CAMPBELL LINDSLEY, PH. D. (Cornell)

Associate Professor of Chemistry, 1922—

## CHARLES NAPOLEON FIEDELSON, A. B., LL. B.

*Professor of Journalism*

A. B., University of Georgia, 1906; LL. B., University of Georgia, 1908; Editor of the Richmond Evening Dispatch, 1921-22; Editor of the Wilmington Morning Star, 1919-21; Judge of the Juvenile Court at Savannah, Georgia, 1913-1919; Professor of Journalism, College of William and Mary, 1922—.

## REV. WILLIAM A. R. GOODWIN, M. A., B. D., D. D.

*Professor of Sacred Literature and Social Ethics*

M. A., Roanoke College, Virginia, 1889; Richmond College, 1890; B. D., Theological Seminary in Virginia, Alexandria, 1893; Professor of Philosophy and Theology, Bishop Payne Divinity School, Petersburg, Virginia, 1893-99; Instructor in Summer School for Church Workers, Hobart College; Summer School, Princeton University; Rector, Bruton Parish Church, Williamsburg, Virginia, 1901-1909; Rector, St. Paul's Church, Rochester, N. Y., 1909-1923; Professor of Sacred Literature and Social Ethics, College of William and Mary, 1923—.

## EARL GREGG SWEM, A. M.

*Librarian and Associate Professor of History*

A. B., Lafayette College, 1893; A. M., 1896; Instructor, Delaware Academy, Delhi, N. Y., 1893-96; Instructor High School, Cedar Rapids, Iowa, 1896-99; Assistant Documents Congressional Library, Washington, D. C., 1900; Librarian, Armour Institute, 1901-02; Chief Catalogue Division, Copyright Office, Library of Congress, 1903-07; Assistant Librarian Virginia State Library, 1907-19; Librarian of College of William and Mary, 1920—.

GEORGE HOWARD GELSINGER, M. A.

*Associate Professor of Greek and English*

A. B., Muhlenberg College, 1910; Associate Principal Haynes McLean School, 1911-13; M. A., Harvard University, 1914; Graduate Student, Harvard University, 1916-17, 1919; Head of Department of Classics, Carthage College, 1914-18; Master of Greek and Latin, Collegiate School, New York City; Associate Professor of Greek and English, College of William and Mary, 1920—.

GEORGE BASKERVILLE ZEHMER, B. S., M. S.

*Associate Professor of Education*

B. S., College of William and Mary, 1916; M. S., Columbia University, 1921; Assistant Superintendent of Schools, Dinwiddie County, Virginia, 1916-17; Superintendent of Schools, Dinwiddie County, Virginia, 1917-21; Associate Professor of Education, College of William and Mary, 1921—.

PAUL ALANSON WARREN, PH. D.

*Associate Professor of Biology*

B. S. in Biology, University of Maine, 1915; Ph. D., University of Michigan, 1922; Assistant Plant Geneticist, Carnegie Institution, 1915-17; Medical Bacteriologist, C. M. D. L., A. E. F., 1918-19; University Fellow, University of Michigan, 1919-22; Assistant in Botany, University of Michigan, 1921-22; Professor and Head of the Department of Botany and Pharmacognosy, Medical College of Virginia, 1922—; Associate Professor of Biology, College of William and Mary, 1922—.

ALBERT FRANKLIN DOLLOFF, C. P. H.

*Associate Professor of Biology*

Student, Bates College, 1915-17; B. S., New Hampshire College, 1921; C. P. H., Yale University, 1922; Associate Professor of Biology, College of William and Mary, 1922—.

LLOYD LORENZO SHAULIS, M. A.

*Associate Professor of Economics*

A. B., Harvard College, 1915; M. B. A., Graduate School of Business Administration, Harvard University, 1921; M. A., Harvard University, 1922; Instructor in Economics, Denison University, 1917-18; Research Assistant, War Trade Board, 1918-19; Assistant Professor of Economics and Commercial Subjects, Queen's University, 1919-20; Associate Professor of Economics, College of William and Mary, 1922—.

RICHARD O. BAGBY, A. B., A. M.

*Associate Professor of Education and Superintendent Training School*

A. B., State Teachers College, Iowa, 1911; Graduate Student, Chicago University, 1911 and 1913; Superintendent Schools, Iowa, 1911-15; Superintendent Schools, Minnesota, 1915-21; M. A., Teachers College, Columbia University, 1922; Instructor in Summer School, Maryland State Normal School, 1922; Associate Professor of Education and Superintendent Training School, College of William and Mary, 1922—.

CHARLES CLIFTON FICHTNER, S. B., *Docteur en Droit*

*Associate Professor of Economics*

S. B., Harvard College; Harvard Graduate School of Business Administration; Docteur en Droit es Sciences Economiques, University of Lyons (Lyons, France); University of Berlin; University of Paris; Assistant Bank Economist, New York; Associate Professor of Economics, College of William and Mary, 1922—.

## EDWARD MOSELEY GWATHMEY, M. A.

*Associate Professor of English*

B. A., Richmond College; M. A., University of Virginia; Master in Mathematics, Jefferson School, Charlottesville, Virginia; Master in English, Culver Military and Naval School, Culver, Indiana; Special Student and Instructor in Social Work, New York City (Summer Session); Associate Professor of English, College of William and Mary, 1922—.

## AUGUSTINE MILTON PATISON, M. A.

*Associate Professor of Modern Languages*

B. A., Texas Christian University, 1917; M. A., George Washington University, 1922; Instructor in Foreign Languages, High School and College, Texas and New Jersey, seven years; Graduate Student in Spanish, University of Texas, and Universidad Nacional, Mexico City; United States Navy, 1917-19; Day Chief Translator, American Cable Censor Headquarters, New York City, 1918-19; Instructor in Romance Languages, George Washington University, 1920-22; Conductor and Lecturer, Summer Tours to Spanish America; Associate Professor of Modern Languages, College of William and Mary, 1922—.

## JESSIE V. COLES, M. A.

*Assistant Professor of Home Economics*

B. S. in Home Economics, Iowa State College, 1915; B. S., Coe College, 1917; M. A., Columbia University, 1922; Supervisor Home Economics, public schools, 1915-16, 1918-19; Professor of Home Economics, Buena Vista College, Storm Lake, Iowa, 1916-18; Professor of Home Economics, Park College, Parkville, Mo., 1919-21; Assistant Professor of Home Economics, College of William and Mary, 1922—.

## JOHN CORIDEN LYONS, A. M.

*Assistant Professor of Modern Languages*

B. S., College of William and Mary, 1920; A. M., College of William and Mary, 1921; Student Ecole Francaise of Middlebury College, Summer of 1921; Student University of Paris and Alliance Francaise, Summer of 1922; Instructor in Mathematics, 1920-21, and in Modern Languages, College of William and Mary, 1921-22; Assistant Professor of Modern Languages, College of William and Mary, 1922—.

## BESSIE PORTER TAYLOR

*Social Director of Women and Instructor in English*

Special Courses, Richmond College; Teachers College, Columbia University; University of Virginia, Summer School; John Marshall High School; Member Virginia Education Commission; College of William and Mary, 1920—.

## LESLIE WALTER SIMMONS, B. S.

*Instructor in Chemistry*

B. S., College of William and Mary, 1919; Graduate Student and Laboratory Assistant in Chemistry, College of William and Mary, 1919-20; Instructor in Chemistry, College of William and Mary, 1920—.

ALBERT PETTIGREW ELLIOTT, A. B., A. M.

*Instructor in English*

A. B., College of William and Mary, 1919; A. M., College of William and Mary, 1920; Instructor in Chemistry, College of William and Mary, Summer School, 1919; Instructor in English, College of William and Mary, Summer School, 1919 and 1920; Teaching Fellow, University of North Carolina, 1920-21; M. A., University of North Carolina, 1921; Instructor in English, College of William and Mary, 1921—.

MERRILL PROCTOR BALL, B. M.

*Instructor in Piano*

B. M., Mary Baldwin Seminary, Staunton, Virginia; Teachers' Certificate, Ohio Conservatory of Music, Cincinnati; Student of College of Music, Cincinnati; Student of Signor Albino Gorno, Cincinnati; Student of Madame Laura Bellini, New York; Instructor in Piano, College of William and Mary, 1920—.

MARTHA BARKSDALE, A. B.

*Instructor in Physical Education for Women*

A. B., College of William and Mary, 1921; Special Courses Chautauqua School of Physical Education, 1921 and 1922; Instructor in Physical Education, College of William and Mary, 1921—.

THELMA JOSEPHINE BROWN, A. B.

*Instructor in Physical Education for Women*

A. B., Randolph-Macon Woman's College; Graduate Student, Cornell University; Graduate Student, Harvard University; Instructor in Physical Education for Women, College of William and Mary, 1921—.

LUCY ELIZABETH BERGER, A. B.

*Instructor in Mathematics*

A. B., College of William and Mary, 1922; Instructor in Mathematics, College of William and Mary, 1922—.

WILLIAM EDWIN DAVIS, B. S.

*Instructor in Biology and Physics*

B. S., College of William and Mary, 1922; Graduate Student, University of Chicago, Summer of 1922; Instructor in Biology, College of William and Mary, 1922—.

CHARLES M. FREY, A. B., LL. B., LL. M.

*Instructor in Economics*

A. B., University of Nebraska; LL. B. and LL. M., George Washington University; Graduate Student in Jurisprudence in American University; Instructor in Economics, College of William and Mary, 1922—.

ALBERT FARWELL VOKE, B. S. in B. A.

*Instructor in Accounting*

B. S. in B. A., Ohio State University; Graduate Student, American University; Resident Auditor, Income Tax Unit; Instructor in Accounting, College of William and Mary, 1922—.

## MADELEINE WALES

*Instructor in Physical Education for Women*

Graduate Savage School of Physical Education, 1922; Assistant Instructor in Physical Education at the Y. W. C. A., Perth Amboy, N. J., 1922; Instructor at Cedar Island Camp, 1921-22; Instructor in Physical Education, College of William and Mary, 1922—.

## ROBERT GIRVIN BLANTON, B. S., M. S.

Student, Oglethorpe University, Georgia, 1918-19; B. S., M. S., University of Virginia, 1922; Instructor in English, College of William and Mary, 1922—.

## REYNOLDS C. SIERSEMA

*Instructor in Physical Education for Men*

Graduate Newark Normal School for Physical Education and Hygiene, 1922; Graduate Chautauqua Summer School for Physical Education, 1922; Athletic Director St. Peter's Athletic Club, New York, 1921-22; Gymnastic Coach, Newark Academy, Newark, N. J.; Instructor in Physical Education, William and Mary College, 1922—.

## HAVILAH BABCOCK, M. A.

*Instructor in English*

B. A. and M. A., Elon College; M. A., University of Virginia; Columbia University; Teacher of English in High Schools; Assistant Professor of English in Elon College; Instructor in English, College of William and Mary, 1923—.

## HENRY H. HIBBS, JR., PH. D.

*Lecturer in Sociology*

*Director of Richmond Extension Division*

A. B., Cumberland College; A. M., Brown University; Ph. D., Columbia University; Formerly Fellow, Boston School of Social Work; Instructor, Department of Sociology of University of Illinois; Director, Richmond School of Social Work and Public Health; Lecturer in Sociology, College of William and Mary, 1920—.

## GEORGE WOODFORD BROWN, M. D.

*Lecturer in Clinical Psychology*

Graduate, Jeffersonton Academy; Student, University of Virginia; M. D., College of Physicians and Surgeons (now University of Maryland), 1893; Graduate Student, Medical Department, University of Virginia; Interne, Baltimore City Hospital (now Mercy Hospital); General Practice in Virginia, 1895-1910; Superintendent, Eastern State Hospital, Williamsburg, Virginia, 1910; Lecturer in Clinical Psychology, College of William and Mary, 1921—.

## NELLIE CHAPLIN CUNNINGHAM, A. B., B. S.

*Lecturer in Physical Education*

A. B., Winthrop College; B. S., Columbia University; Graduate, Savannah Hospital Training School for Nurses and Superintendent, 1916-18; Staff Settlement Work, 1921-22; Director, Department of Public Health Nursing, Richmond School of Social Work and Public Health, 1922—; Lecturer in Physical Education, College of William and Mary, 1922—.

E. RUFFIN JONES, B. A.

*Lecturer in Sociology*

B. A., University of Virginia, 1902; Special Student Virginia Theological Seminary, 1900-01, 1902-03; Graduate Student Columbia University Summer School, 1912-16; University of Chicago, 1920; Archdeacon Southern Idaho, 1905-07; Vicar Epiphany Chapel, Washington, D. C., 1907-09; Rector Bruton Parish Church, Williamsburg, Va., 1909; Lecturer in Sociology, College of William and Mary, 1923—.

T. H. MAWSON

*Laboratory Assistant in Physics*

L. M. DICKERSON

*Research Assistant in Biology*

*Laboratory Assistants in Chemistry*

C. J. DUKE

SADIE FORBES

H. T. HARRISON

R. E. KENNARD

E. A. LOVELL

E. H. PIERCE

C. B. QUAINANCE

WINIFRED TINSLEY

W. F. YOUNG

CECIL R. BALL

*Student Assistant in French*

E. B. MOFFITT

*Student Assistant in Mathematics*



LASSES



Ernest G. Jorgensen





## Board of Visitors

---

*The Rector of the College*

JAMES HARDY DILLARD

*Vice-Rector*

GEORGE PRESTON COLEMAN

---

### THE VISITORS OF THE COLLEGE

TO MARCH 7, 1924

MRS. KATE WALLER BARRETT, Alexandria, Va.

GEORGE PRESTON COLEMAN, Williamsburg, Va.

MRS. BEVERLY B. MUNFORD, Richmond, Va.

J. S. DRAPER, Pulaski, Va.

JOHN ARCHER WILSON, Roanoke, Va.

---

TO MARCH 7, 1926

JAMES HARDY DILLARD, Charlottesville, Va.

GEORGE WALTER MAPP, Accomac, Va.

J. DOUGLASS MITCHELL, Walkerton, Va.

ROBERT LEE SPENCER, Williamsburg, Va.

J. H. COFER, Norfolk, Va.

*The State Superintendent of Public Instruction, Ex-officio*

HARRIS HART, Richmond, Va.

*The Secretary of the Visitors*

LEVIN WINDER LANE, JR., Williamsburg, Va.

## Botetourt

The grand old keeper of the campus,  
Standing upright in the lane,  
Facing eastward by the compass,  
Reflecting sunshine, shedding rain.

Beneath whose stare the ages  
With their wars and sad complaint,  
With brilliant lighted pages—  
All do homage to this Saint.

He has seen the war of brothers,  
Watched alike the Blue and Gray—  
Pass on by to welcome others  
Who have homage here to pay.

Botetourt we have requested,  
As the aeons wend their way,  
To leave you standing unmolested,  
For they, too, must homage pay.

H. T. M.

# SENIORS





### Graduate Students

NANCY MAKEPEACE FRENCH, M. A. ....	Washington, D. C.
JANE CHAPMAN SLAUGHTER, M. A. ....	.....Mitchells, Va.
JOHN PAUL MCCONNELL, M. A. ....	.....East Radford, Va.
EMILY MOORE HALL, M. A. ....	.....Williamsburg, Va.



PAUL WILFRED ACKISS, JR., A.B.  
*Back Bay, Virginia*

Student, business man, and scatterer of sunshine—that's Ackiss. Not much with the fairer sex, perhaps (perhaps), but business to the core. Not a grind, but a curler of Class AA rating; never down-hearted; always hustling without hurrying.

Ducks may be *wild* in Princess Anne county, but as for the people—to judge from "P. W."—we would say invert the "w."



CORNELIA ADAIR, A.B.  
*Richmond, Virginia*

Miss Adair is a "mature mind" whom the class of 1923 is proud to claim. Not only do we appreciate her prominence in the teaching world, but her pleasing personality and her friendly good humor.

Theta Delta Chi; Thirteen Club; N. N. O.; Assistant Manager Baseball, 1922; Business Manager, "The Flat Hat," 1921-22; Business Manager, "The Flat Hat," 1922-23.



Treasurer of the National Teachers' Association; President of the Richmond Teachers' Association; "Mature Minds."





FRED LEE ANDERSON, B.S.  
*Independence, Virginia*

With his sheepskin in one hand and his ability to extract wealth from seemingly unfruitful sources in the other, success cannot help coming through his endeavors.

As a scientific explorer in the realms of biology, Andy is going to discover the Bunkanhokumus germ one of these days, which will put an end to all of our troubles in one way or another.



CÉCIL RAVENSCROFT BALL, A.B.  
*Ditchley, Virginia*

Speaking of "curlers," he never gets *balled* up, though he did come to us from "Northern Neck," where the boat runs only once a week.

We are proud to have him as president of our class, a position which shows in a small way our appreciation of his ability as a leader and our pride in his accomplishments as a student and a writer.

Eta Alpha (Yezdekast);  
Clayton - Grimes Biology  
Club; Phoenix Literary So-  
ciety; President, Southwest  
Virginia Club, 1921-22; Presi-  
dent, Rifle Club, 1922-23;  
Vice-President, Waiters'  
Club, 1922-23.





ALBERT BRAUN BELANGER, B.S.  
*Morgan City, Alabama*

If you know this boy who hails from the bulrushes of the Mississippi, you will not ask why he is called "Count." In spite of this, he is a fine chap and has made good in the North.

He is a "dog" with the women, and, as a master of physics, he has no equal. He conquered all the physics that was offered here and then wept because there was no more to conquer.



CATHRYNE BRADFORD, B.S.  
*Eastville, Virginia*

Here is a girl with plenty of sense! Cathryne is getting her degree in three years—and it's in Home Economics, too. So that has meant hard work.

She has never been too busy, though, to stop long enough to help someone else. That's one of the many things which have made her classmates fond of her.



Pi Kappa Alpha; Cotillion Club.

German Club; Y. W. C. A. Cabinet, 1922-23; Whitehall Literary Society; Secretary and Treasurer of Eastern Shore Club, 1920-23; Chairman of Ways and Means Committee of Edith M. Baer Club, 1921-23.



DEAN BARTON, A.B.  
*Norfolk, Virginia*

Dean has only been with us a year, but her ready wit and pleasing personality have won a permanent place in our affections. As for her scholastic ability—Dean has a mind and a line that even Dr. Geiger succumbed to. Wherever she goes or whatever work she undertakes, her brains and versatility is certain to place her in first rank.



JAMES DAVID CARTER, A.B.  
*Duffield, Virginia*

"J. D." comes to us from the battlefields of France, having served with the famous "Fighting 80th" at Meuse-Argonne, at St. Mihiel, and at the Somme.

"J. D." is a "curler" as evidenced by his obtaining two degrees in three years. He is very cognizant of the tonsorial beauty of the fair sex, and those excelling in such envious pulchritude fathom the most sequestered nooks of his compassionate heart.



Southwest Virginia Club; Overseas Club; President, Country Club; Vice-President, Freshman Class, 1920; Member of Student Council, 1921-22; Vice-President of Discipline Council, 1923; Winner of the Orator's Medal in the Inter-Society Contest, 1922; Omicron Delta Kappa.



PU-KAO CHEN, A.B.  
*Shanghai, China*

From the land of "blue gowns," comes "P. K." for his second year in America.

Early he proved himself a real man in character and ability. He is a deep thinker and a "shark" in his books. Track, tennis and soccer—he can do them equally well.

Thus we send him forth to help in the reconstruction of our beloved sister-republic—China.



FAYETTE FUNK CLINE, A.B.  
*Newport News, Virginia*

"Do you know that good-looking Mr. Cline? He is such a marvelous dancer, so smooth and easy." Thus they rave when "Fay" appears with his air of "Bring them on; nothing phases me."

Tennis, however, is "Fay's" hobby. One of his fondest ambitions is to possess a tennis monogram. He is an excellent player and has done much towards promoting tennis at W. & M.



Sigma Phi Epsilon; Chi Beta Phi; Tennis Team, 1922-23; Track Squad, 1923; Y. M. C. A. Cabinet, 1923; Manager, Tennis Team, 1923; President, Phoenix Literary Society, 1923; Captain of Fraternity Track Team, 1923; Vice-President of Glee Club; Secretary-Treasurer of Tennis Club; College Pianist, 1922-23.





GILES BUCKNER COOKE, B.S.  
*Gloucester Courthouse, Virginia*

B. S. degree, crowned with A's, in three and a quarter years—that's Cooke. He puts us all to shame when it comes to ideals and perseverance. With lots of friends and plenty of old W. & M. spirit, Cooke is one reason why college men are the great leaders of civilization. Chemist, mathematician, friend, advisor—you can always count on Cooke.



AGNES FAUDREE DONALDSON, A.B.  
*Alexandria, Virginia*

Isn't Agnes becomingly and fittingly attired? Three years ago when she first came to William and Mary we just had to half close our eyes and use our imagination to see her as she appears now—in cap and gown.

Agnes is gifted with a thirst for knowledge. She's not merely a student, but a real scholar.

Chi Beta Phi; Tennis Club.



Clayton-Grimes Biological Club; Piedmont Club; George Washington University Summer School, 1921; Treasurer, J. Lesslie Hall Literary Society, 1922; Treasurer, Y. W. C. A., 1922-23; Literary Critic, J. Lesslie Hall Literary Society, 1922-23; John Archer Coke Scholarship, 1922.





GEORGE ALFONSO DOWNING, A.B.  
*Ettrick, Virginia*

"Let George do it" has been no exception in his case. Besides helping to run a law office down town, George has taken a prominent part in the literary and social life of the college. Although he has an inclination towards athletics business has prevented him from going out for the teams. Despite his brilliancy as a student, he is popular on the campus.



JULIA RUE DUNCAN  
*Newport News, Virginia*

Julia came to us last year—already a quite dignified school teacher.

She is an amiable girl on whom you may depend. When asked to help you, she is always ready and willing, and she is sure to make you feel that it is a pleasure.

Sigma Upsilon; O. D. K.; Flat Hat Staff, 1921-22, 1922-23; Associate Editor, Students' Handbook, 1922; Associate Editor, Straw Hat, 1922 (Summer School); Secretary, Philomathean Literary Society, 1923; President, Philomathean Literary Society, 1923.



Delta Phi Kappa; Westhampton College, 1918-19; Student Representative Student Council; Y. W. C. A.



MARY ELIZABETH EADES, A.B.  
Norfolk, Virginia

"Eades" is humor, dignity, and nobility personified. Her good influence and her broad-mindedness have helped others on to finer, better things. Her greatest gift is leadership, which she showed in the splendid way in which she lead three hundred girls. When she is gone, we shall all feel that one of the higher, nobler elements of our college life has gone with her.



ZAIDEE GREEN, A.B.  
Virginia Highlands, Virginia

"Zade" is one of our intellectual stars; however, you are not reminded of the fact when with her, for her conversation is far from the professional lines. Socially, she is what we call a high strung, argumentive, typical lawyer.

From all reports, Miss Green is everything but that which her name signifies; yet she will doubtless make it known.

Member Clayton - Grimes Biology Club; Vice-President, J. Lesslie Hall Literary Society; Associate Editor Literary Magazine, 1921-22; Member Student Council, 1921-22; President Student Council, 1922-23; Chi Delta Phi.



Washington College of Law, LL. B., LL. M., M. P. L.; Member of the Bar of the Supreme Court and the Court of Appeals of the District of Columbia; Attended Cornell and George Washington Universities.



ANNA WARING HAILE, A.B.  
*Minor, Essex County, Virginia*

There're toasts to brown-eyed Susans, to  
 bouncing Bets a few;  
 But here's to brown-eyed Anna, whose  
 sterling worth rings true  
 Old Essex gave us of her best when  
 Anna Haile(d) to town,  
 And those who recognize "A.," will  
 never turn her down.



SNOWDEN COWMAN HALL, JR., A.B.  
*Kilmarnock, Virginia*

Here is one of our biggest "curlers."  
 He hails from the county of Northumber-  
 land—and for this reason alone de-  
 serves to be listed in the Hall of Fame.

"S. C." has a leaning towards the  
 classics, though math holds no terrors  
 for him. His influence has been felt  
 especially in the literary societies and in  
 the classroom.

Perseverance, dependability, geniality,  
 success—these qualities summarize his  
 college career.



Treasurer, Alpha Club, 1922-  
 23; Whitehall Literary So-  
 ciety; Rappahannock Club;  
 Tidewater Club.



Sigma Upsilon; Debate  
 Council, 1922-23; Flat Hat  
 Staff, 1922; President, Philo-  
 mathean Literary Society,  
 1922; Y. M. C. A. Cabinet,  
 1922-23.



WILLIAM POLLARD HALL, A.B.  
*King and Queen Courthouse, Virginia*

Hall is a man of experience in spite of his few summers. He entered William and Mary before the traditions of this college had been blighted (?) by co-eds; stayed out of school two years; returned in the fall of 1921 and has succeeded in getting his A. B. in three sessions.

His stay at William and Mary will long be remembered by his friends.



HARRY TUCKER HARRISON, B.S.  
*Carterville, Virginia*

To have been at this Ancient Institution and to have not known this "Curler of Curlers" Harry Tucker Harrison, alias "The Duke," would be the most heinous charge that could be preferred against any "duc."

In his graduation, W. & M. will lose an energetic student who will be missed in the many branches of college activities. But we feel in her loss she will give to the world a hard worker, a true friend, and above all, a loyal son of his Alma Mater.

Secretary, Phoenix Literary Society, 1922; Literary Critic, Phoenix Literary Society, 1923; Treasurer, Rifle Club, 1922-23; Tennis Club; Chess Club; Rappahannock Club.



Entered, 1918; Taught, 1920-22; Phoenix Society; Biology Club; Rifle Club; Piedmont Club; President of Doctors' Club; Laboratory Instructor, Organic Chemistry; Chi Beta Phi.





WILLIAM THOMAS HENLEY, B.S.  
*Tappahannock, Virginia*

"Bill" is quite a student, and in social affairs he stands "ace high." He is famous for that enviable characteristic—that of making friends easily and then holding them.

It is understood that "Bill" is going to Texas to enter the lumber business.



MYRTLE LUCILE JACKSON, A.B.  
*De Land, Florida*

Lucile came up from Florida two years ago and brought Dr. Blocker and his family with her from Stetson University.

Lucile is naturally a leader in scholastic work and otherwise. Plenty of life and fun is hers always.

After a course at Harvard, she expects to teach physical education at Shorter College, Georgia.



Pi Kappa Alpha; Thirteen Club; S. O. S.; Vice-President, Rappahannock Club, 1919-20; Elected Manager Football, 1920-21; Assistant Manager, Baseball and Football, 1919-20; Cotillion Club; Doctors' Club; Rappahannock Club.

Pi Beta Phi; Dramatic Club.  
K. O. B.





JAMES SIDNEY JENKINS, JR., A.B.  
*South Boston, Virginia*

Jimmie philanders  
From dame unto dame,  
Jimmie meanders  
From game unto game.  
How he gets what he's after  
Nobody can tell,  
But admit you will hafter  
He does it up well.  
Oh, those sweet, lovin' gals!  
Oh, the votes he corrals!



CHARLES BLAND JONES  
*Blackstone, Virginia*

This brown-eyed lad, popularly known as the "Sheik," hails from ye fair city of Blackstone—and a fellow worth knowing he is, to be sure.

Jones believes there is a time for work and a time for play. Always in full possession of himself, he is a man to be admired and trusted.

Efficient as a business man, proficient as a student, and accomplished as a moon chaser. What more can you ask of a senior and of a future doctor?

O. D. K.; Sigma Upsilon;  
Dramatic Club, 1921-22, 1923;  
Assistant Editor, Colonial  
Echo, 1923; Sports Editor,  
Flat Hat, 1922 and 1923; As-  
sociate Editor, Literary  
Magazine, 1922-23; Assistant  
Editor Straw Hat, 1922;  
Varsity Football Squad,  
1921-22.



Alpha Phi Epsilon, Omicron Delta Kappa; Chi Beta Phi; Business Manager of Literary Magazine, 1922-23; Vice-President of Clayton-Grimes Biological Club, 1921-22; Inter-Fraternity Council, 1922-23; President of Blackstone Club, 1922-23; Cotillion Club; Philomathean Literary Society; Doctors' Club; Dinwiddie Club.



MAY EVELYN KING, A.B.  
*Rescue, Virginia*

May is one of the quiet co-eds of old W. & M. However, it is said, "A still tongue denotes a wise head" and she isn't an exception. In fact, May gets a continual series A's—without losing her good disposition and cheery smile either.

May may fail; but if we may judge this May, May decidedly will not.



OTTOWELL SYKES LOWE, A.B.  
*South Norfolk, Virginia*

Here's to one of the best men of the Senior Class. He has the honor of being the first President of the Student-body under the present system of student government. He is a student of the first class as ninety per cent of his credits are of the "A" variety.

The Class of '23 wishes you all the success possible, Otto; and shall always remember you as an athlete, a student, and a "prince among fellows."



Pi Kappa Alpha; Flat Hat Club; Wythe Law Club; President of Monogram Club; Vice-President of Corillion Club; Inter-Fraternity Council; Flat Hat Staff; N. N. O. Ribbon Society; Joseph Prentis, Floyd Hughes and Pi Kappa Alpha Scholarships; Candidate for Rhodes Scholarship for State of Virginia; President of Student Body; Varsity Football; Varsity Baseball (Captain, 1920-21-22-23); Coach Freshman Football, 1921.



MAUDE EVELYN MALLORY  
*Richmond, Virginia*

Here's a girl with a multitude of interests, who does them all well. She has perseverance, initiative, integrity. We predict for her a path of sunshine and happiness, for her charming personality has won a host of friends. Good fortune is yours, Evelyn, for

"Fame has crowned with her success,  
The selfsame gifts that you possess."



ELIJAH BAIRD MOFFITT, A.B.  
*Wakefield, Virginia*

"Midget" is a big little man. Though small in stature, he is a giant in intellect. Editor, business man, student, teacher, ladies' man—Moffitt is all of these combined. In spite of his numerous attainments he has an unassuming mien, and his cheerful smile and amicable disposition have won him many and lasting friends.



Sigma Delta Tau; Omicron Delta Kappa; Sigma Upsilon; Blow Scholarship; High School Scholarship; Senior Representative on Student Council; President, Debate Council, 1923; Editor-in-Chief, "Students' Handbook," 1922; "Flat Hat" Staff, 1922-23; Y. M. C. A. Cabinet, 1922-23; Philomathean Literary Society, President 1923; Cotillion Club; Philomathean Debater Freshman Contest, 1920; Declaimer Final Literary Celebration, 1922; Tennis Club; Student Assistant in Mathematics, 1921-22, 1922-23.



LOULA SANFORD MURRAY, A.B.  
(MRS. GEORGE MURRAY)

*Indian River Park, Hampton, Virginia*

She chose for her motto, "Never too late to learn." So she laid aside her family cares, even forgot that she was an "MA" and worked with us for her A. B.



BERTHA OVERRY, A.B.  
*Richmond, Virginia*

Here's a girl who puts her heart and soul into everything she does. She not only has the art of making friends, but knows how to keep them. A rare combination of those valued possessions of good judgment, sympathy, leadership.

She has been a true student, a good friend, and a loyal member of the class of 1923.



Alumna of Randolph-Macon Woman's College; "Mature Minds."







EDWIN HAMMOND PIERCE, B.S.  
*Alexandria, Virginia*

"Piggy," as he is popularly known on the campus, besides being one of the high moguls in the chemistry department, is right there with the goods when it comes to playing basketball.

Although he is a member of the Anti-Saloon League, he is considering resigning, it is generally understood.



MILLS RAYMOND PILAND, JR., A.B.  
*Newport News, Virginia*

Here he is, the original "Mills Raymond" himself. I am sure that Piland needs no introduction to you, for this genial personality has been gracing the campus for the past four years.

Though he is no athlete, he was manager of the track team in 1921—a most successful team, too. Good luck, "old horse," keep a curling 'em.

Kappa Sigma; Thirteen Club; Flat Hat Club; Chi Beta Phi; S. O. S.; Cotillion Club; Laboratory Assistant in Chemistry; Basketball Squad, 1919-23; Monogram, 1922-23; Manager of Baseball, 1922; Secretary-Treasurer, Monogram Club; Athletic Association Council, 1921-22.



Pi Kappa Alpha; Manager of Track Team, 1921-22; Athletic Council, 1921-22; Monogram Club; Newport News Club; Tidewater Club.





JOHN GARLAND POLLARD, JR., A.B.  
*Williamsburg, Virginia*

When someone asked "Polly" whether he rather put out a "best yet" annual or make a financially successful one, he replied in the affirmative. So there you are.

"Polly" is going to the Harvard Graduate School of Business Administration for a while and then expects to do something in the nature of advertising or banking.



NELLE FAVILLE RICHARDSON, A.B.  
*Churchland, Virginia*

Here's a great girl. Full of laughter and fun. The beauty of it is she knows when to be serious, and may always be depended upon.

"I may be as good as I please,  
If I please to be good."

Theta Delta Chi; Flat Hat Club; Omicron Delta Kappa; President of Chi Beta Phi, 1921-22; Sigma Upsilon; Editor of the 1923 Colonial Echo; Associate Editor, Literary Magazine; Vice-President Phoenix Literary Society; President, Tennis Club, 1922; Tennis Championship, 1921; Tennis Team, 1921-22-23; Inter-Fraternity Council, 1921-22; Cotillion Club; T. N. T. Ribbon Society; Class Historian, 1922; Valedictorian, 1923; Dramatic Club—"Nothing but the Truth" and "Clarence."



K. O. B.; German Club; Whitehall Literary Society; Y. W. C. A.; Basketball, 1920-21; Hiking Club, 1920-21-22-23; Tennis, 1920-21-22; Captain, Hiking Club, 1921-22; Second Vice-President, Y. W. C. A., 1922-23; Publicity Chairman, Whitehall Literary Society, 1922-23.



CHARLOTTE MILES SHIPMAN, A.B.  
*Williamsburg, Virginia*

Charlotte's outstanding characteristics seem to be dignity and indifference, but when one knows her as a friend there are a wealth of other qualities that endear her to us. Chief of these are her absolute sincerity and her freedom from petty spitefulness. Best of all, Charlotte is the kind of friend who "wears well" as a host of fellow-students will testify.



CHARLOTTE ELIZABETH SEWARD, A.B.  
*Surry, Virginia*

"Always laughing, always jolly,  
Always full of fun and folly."

Though some say she is "mighty particular" and even address her as "General Seward," Charlotte is a girl whose heart is large and who usually has a smile and a kind word, along with a readiness to do a kind deed for every one.



Chi Omega; Student Council, 1922-23; Alpha Club.

Graduate of Virginia Inter-  
mont College; Southside  
Club; Whitehall Literary  
Society.



BEETRIS EMMA SHOCKLEY, A.B.  
Roanoke, Virginia

"Bee" came to us in 1921 from Elizabeth College. She is life all over—her motto is "never trouble trouble until trouble troubles you."

As for scholarship, it is enough to say that she is getting her A. B. in three years.

In bidding her good-bye, we wish her happiness, for she radiates it.



ELIZABETH MARGARET SMITH, A.B.  
Richmond, Virginia

Elizabeth is pretty,  
Elizabeth is smart,  
Elizabeth has a caustic tongue,  
A very tender heart.

Warm-visioned and warm-spoken,  
She's Irish to her soul—  
The wounds wrought by her burning  
words  
Are by her smiles made whole.



J. Leslie Hall Literary Society; Y. W. C. A.; Hockey Team, 1921-22; Southwest Virginia Club.

Chi Omega; Chi Delta Phi; Alpha Club; German Club; G. G. G.; Basketball, 1920-21; Secretary, Richmond Club, 1921-22; Vice-President, Whitehall Literary Society, 1921-22, 1922-23; Campus Committee, 1921-22; Vice-President Student Council, 1922; House President Jefferson Hall, 1922-23; Flat Hat Staff, 1922-23; Panhellenic Council, 1921-22; Colonial Echo Staff, 1921-22, 1922-23; Class Historian, 1923.



MABEL STRATTON, B.S.  
Charlottesville, Virginia

Since her freshman year Mabel has led in student elections as the prettiest girl in college. This was even before she bobbed her hair, but since —! Besides, she is an all-round college girl, a splendid woman, and a loyal friend. The only trouble with her is that no matter what happens she *must* get her beauty sleep!



HOWARD RANDOLPH STRAUGHAN, A.B.  
Heathsville, Virginia

Straughan is a great mixer with the men and is always ready for a good time. Yet his record shows that he has ever placed his class-work above all.

Our class elected him to the Honor Council and his friends made him president of the Rappahannock Club.

Straughan is a strong member of a strong class and makes a strong bid for success.

G. G. G.: Alpha Club, Vice-President, 1921; Secretary-Treasurer, 1922; Student Council, 1919-20; Associate Editor of Flat Hat, 1920-21; Vice-President, Edith M. Paer Club, 1920; Undergraduate Student Representative Y. W. C. A., 1921-22; President Whitehall Literary Society, 1921-22; Treasurer of German Club, 1921-22; Treasurer of Senior Class.



Senior Representative to Honor Council, 1922-23; President of the Rappahannock Club, 1922-23.





GRACE HOPE SWIFT, A.B.  
*Buckner, Virginia*

A demure gentlewoman of attractive personality whose work at William and Mary, in her short stay of two years, is equal to the best. It has been a joy to have you as a classmate, Grace; and it is with that fondness of true friends and admirers that we bid you farewell. May Alma Mater be blessed with more like you.



STUART CARLTON SWIFT, B.S.  
*Buckner, Virginia*

"Dean" Swift, the reticent lad from Louisa, a county remembered since the days of Patrick Henry's fame, will no doubt add more glory to his celebrated county, when he becomes the leading mechanical and electrical engineer in the great scientific field.

He is a student who lives in thoughts --and he who thinks most lives most.

Kappa Zeta: Edith M.  
Baer Club: Pan - Hellenic  
Council, 1922-23; Student at  
Blackstone College, 1919-21.







DOROTHY LOUISE TERRILL, A.B.  
*Roanoke, Virginia*

Attention! We are now speaking of a very intriguing person, a regular college girl. For four years, Dot has kept us wondering how one small girl could do this much and yet have time for wasting. She has proved that one can make A's in Oral Expression and serve about a million college organizations without missing a single good time or a single opportunity for making friends.



WINIFRED WATKINS TINSLEY, B.S.  
*Danville, Virginia*

Poised, without being snobbish; brilliant, without being conceited. The offices she has held bear witness to her popularity and her capability; yet she's not at all officious. No need to rave on about her merits—the world will find that out for itself. As the slang of '23 has it, she's "a peach in this world"—especially to live with.

(Signed) AN HONEST ROOMMATE.

Kappa Kappa Gamma; Alpha Club, 1920-23; President, Alpha Club, 1921-22; K. O. B.; Y. W. C. A. Cabinet, 1920-22; Student Council, 1919-20-21; Dramatic Club, 1919-1923; Secretary Dramatic Club, 1922; Whitehall Literary Society, 1920-23; Chaplain, Whitehall Literary Society, 1919-20; Fire Chief, 1922; Vice-President of Sophomore Class, 1920-21; Vice-President of Senior Class, 1922-23; Literary Magazine Staff, 1921-22; Colonial Echo Staff, 1921-22.



Chi Omega; Alpha Club; German Club; K. O. B.; Vice-President, Dramatic Club, 1921-22; Whitehall Literary Society; Fire Chief, 1920-21, 1922-23; Student Council, 1921; Soutter Scholarship, 1921-22; Assistant in Chemistry Laboratory, 1921-22, 1922-23; President, Panhellenic Council, 1922-23.



SARA GLADYS WESSELLS, A.B.  
*Greensbush, Virginia*

Dignified but never doleful, she moves from classroom to classroom with a serenity far beyond her years. She has a sweet and cheerful disposition.

Three years ago Sara came from Accomac High School. She has been a good student, and leaves behind her many friends, who wish her much success and happiness in the future.



FAIRMOUNT RICHMOND WHITE, A.B.  
*South Norfolk, Virginia*

Here's all I've got to say about "Monk": His honors are Theta Delta Chi; S. O. S.; Football, 1919-20-21-22; Baseball, 1921-22-23; President, Athletic Association, 1922-23; President, Tidewater Club, 1920-21; President, Overseas Club, 1921-22; President, South Norfolk Club, 1922-23; Elected President Junior Class, 1921-22; Secretary, Senior Class, 1922-23; Secretary and Treasurer, Sophomore Class, 1920-21; Secretary, College Band, 1921-22; Vice-Commander, College Post of American Legion, 1921-22; Vice-President, Law Club, 1921-22; Applicant, Rhodes Scholarship, 1922-23; Associate Editor, Flat Hat, 1920-21-22; Colonial Echo Staff, 1920-21-22-23; Grand Marshall, Mace Presentation, 1923; Best All-Round College Man, 1922-23; Best Football Player, 1920-22; Most Popular Man, 1921-22, 1922-23; Wittiest, 1920-21-22; Most Original, 1920-21-22-23; Sergeant Arms, Member Executive Committee Phoenix Literary Society, 1921-22; "K" Club; Monogram Club; Cotillion Club; Treasurer of Golf Club, 1920-21; End Man College Minstrels, 1920-21-22; Counsel Supreme Court, 1920-21-22-23; Blue and Gray Club, 1919-20; Assistant Alumni Secretary, 1920-21-22.

J. Leslie Hall Literary Society; Edith Baer Club; Eastern Shore Club.





FRANCIS FOLLIARD WILSHIN, A.B.  
*Irvington, Virginia*

"Will take you over in half an hour!" Yes, and all the "would-be" tennis stars know that "Wilsh" means what he says. Since his arrival no tennis championship has been safe. He has held the singles championship for two years.

As for classes, only one thing need be mentioned. He has achieved immortal glory—95 on Ethics.



BETTIE PURKINS WOODWARD, A.B.  
*Saluda, Virginia*

Bettie Woodward? Yes, I remember her. She wasn't very popular though. Didn't seem to be a girl of much ability, so she wasn't very prominent on the campus. Then, too, she can't dance. And she's not cute looking. What! You've seen her picture and her list of honors? Well, we'll have to admit that we've always been just a little bit jealous of Bettie.

President of Education Club, 1922; Vice-President of Rifle Club, 1923; Secretary of Rappahannock Club, 1923; Secretary of the Glee Club, 1923; Secretary of Tennis Club, 1922; Manager of Tennis, 1922; Tennis Team, 1920-21-22-23; Tennis Champion, 1921.



Kappa Alpha Theta; Alpha Club; German Club; Whitehall Literary Society; G. G. G.; Rappahannock Club; Representative to Y. W. C. A. Convention at Blue Ridge 1919-20; Secretary of Whitehall Literary Society, 1921-22; Treasurer of Y. W. C. A., 1920-21; Panhellenic Council, 1921-22; Student Representative of Women's Student Council, 1921-22; President of German Club, 1922-23.



WHITING FAULKNER YOUNG, B.S.  
*Hampton, Virginia*

"Buck" is an all-round college man. He starred for four years as a guard in basketball, won honors in the broad jump and the pole vault, and managed the football team in '22. Erring students knew him, as a member of the student council, and he was one of the select members of the Flat Hat Club. The college hates to lose you, "Buck," and wishes you the success you deserve.

#### MISSING SENIORS

---

WILLIAM JENNINGS COX, A.B.  
*Odd, Virginia*

MARY ELIZABETH GILLIAM

LUCILLE TEMPLE TEMPLE, A.B.  
*Phocbus, Virginia*

CLARENCE EDWARD TOPPING, A.B.  
*Odd, Virginia*

GEORGE E. FLANDERS, A.B.  
*Williamsburg, Virginia*

WILLIAM IRVINE MAPABLE, A.B.  
*Finneywood, Virginia*



To the missing  
Seniors whose  
pictures we regret  
we have not.

## The Graduate

I opened my books where I found them,  
I flunked or I passed each in turn,  
And now that the time is nigh when  
They are cast in the fire to burn

I make my will to show that  
They're fit only for ashes down here,  
On this point I'm going to stand pat,  
For not one do I hold a bit dear.

To the hand-book now of Wooley's  
I cannot praise or sing,  
For it surely gave me the "Willies,"  
Gosh! how I hate that thing.

And here is one which I do detest,  
And damn me if I lie,  
It may be a kind of knowledge test,  
But French from my head doth fly.

And chemistry I do believe  
Is just a great big mess,  
For my lab fee I receive  
Most of it on my dress

Now physics is painted plain and clear  
Upon my soul I'm sure,  
For math is always easy, dear,  
When mixed with things so pure.

And History's fiery pages fade,  
As do the deeds within it,  
For better stuff I know I'm made;  
When did some fool begin it?

And English is the biggest farce  
That I was told to learn;  
What do they mean by a word to parse?  
Why none of it's worth a durn.

Now on economics cryptic shore,  
There'll always be a light  
To guide those whose marks are poor,  
And make their report cards bright.

In the gym class, too, I've done my bit,  
I've learned to box and scuffle,  
In dancing I can make a hit,  
For I can double shuffle.

So take my advice, 'tis plain and clear,  
Waste not your time in playing.  
It's not the fault of books, I fear,  
But time lost in chapel, praying.

H. T. M.



## Senior Class History



WE cannot write the history of our class without writing the history of William and Mary's transformation. That is too great a task for your humble chronicler. It is enough to say that during the past four years the old College has leaped into a new prominence and power, has grown amazingly in attendance, faculty and facilities—has, in short, passed abruptly from gentle decay into aggressive vitality.

We would be the last to suggest that these changes resulted exclusively from the efforts of the senior class. But all of this we saw and part of this we were—we are distinguished observers, in any event.

We have obvious reason to take pride in our athletic prowess. Our scholastic record is an enviable one. We need not go outside the class for competent business managers, gifted authors, inquisitive journalists, and finished dancers.

But let us speak more seriously. As surely as the history of a college is written by its students, so is the history of its students written by the College. The thought awes us when we see with what wonderful material we have been provided for the writing of our lives—the very stuff which Marshall and Monroe turned to such excellent uses. What we shall do with our heritage is a question which the future must answer. Will the traditions and ideals of William and Mary bear fruit in our lives? The real history of the class of '23 is just about to be bodied forth. The recording of it must be left to fifty years hence.

## Opportunity

*I am Angel, great, in shining might,  
Mine thoughts of majesty and dazzling light,  
From these each day I bid thee choose; and on thy choice  
Attend the listening ear, the feeling heart, and many a voice  
Of those the young, who look to thee for guidance, counsel,  
aid;  
And yet, perchance, I come but once, but once each day.  
Oh, let no trifling thought, no careless word, their trusting  
look repay!  
Thou, made in likeness of thy wondrous Maker's face,  
Let no irreverence thy birth disgrace,  
Or bring a shade o'er one fair face of those who look to  
thee,  
That they the wonders of God's works may see,  
Scorned, mocked, rejected, then I come no more  
And, when I pass, I close, perhaps, the door  
Of upward, heavenly growth, for thee;  
Strong angel, I, of matchless opportunity,  
But if thou, listening, heed my voice  
That bids thee ponder and make choice,  
Within thy soul, or treasures brought  
Of precious, deepest, rarest thought,  
Nor eye hath seen, nor ear hath ever heard,  
Sweeter than song of sweetest bird,  
That e'er the depth of forest stirred,  
The wonder of the deathless message brought to thee  
By God's great Angel—Opportunity.*



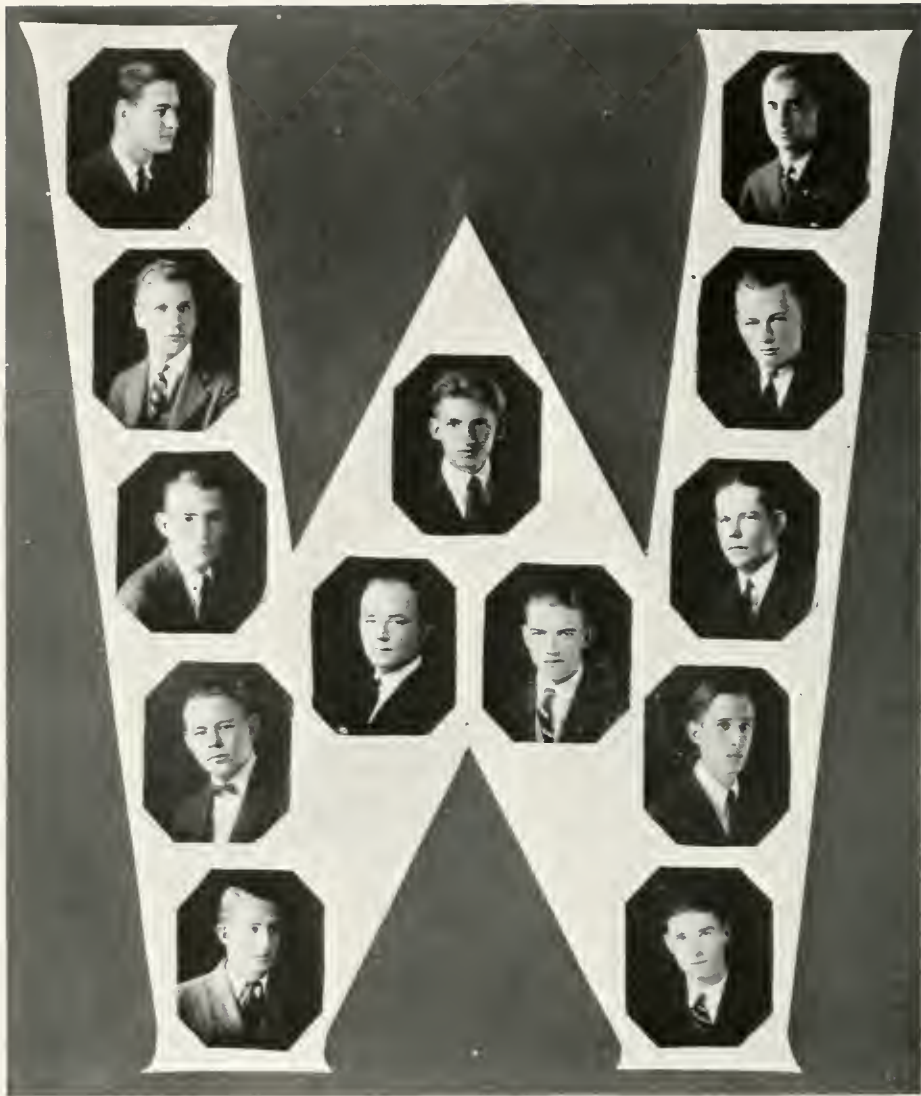

Raymond M. Andrews  
 Willie Lee Bland  
 Alva Hobson Cooke  
 Frank W. Cox  
 Ted Dalton

Lawrence M. Dickerson  
 Alonza Ray Dawson  
 James Albert Doyle

James Oscar Faison  
 George E. Flanders  
 Dennis Dryden Forrest  
 James Hugh Garnet  
 Hugh T. Hancock





Ida M. Butcher  
 Helen Alice Berlin  
 Winifred Benschoten  
 Mary Hamill Bell  
 Virginia Anderson

Dorothy Withers Darden  
 Elizabeth DeShazo  
 Margaret Davis

Alice Wedell Dunton  
 Bertha Hope Drewry  
 Florence Fleet  
 Sadie Forbes  
 Hilda Fraughnaugh



George Hess  
 Carlton E. Holladay  
 W. J. Holladay  
 Charles Roy Hoskins  
 Edward Nelson Islin

H. H. Johnson  
 James Sydney Jenkins  
 Rolfe Ewing Kennard

Oscar Northington  
 Herbert Moss  
 Charles B. Martin  
 Henry Moncure  
 Reginald Arthur Kenney



Helen Catherine Graham  
 Winifred Grey  
 Josephine Cordelia Grey  
 Francis Louise Gibbons  
 Suzanne Geardley Garrett

Nellie Jane Harris  
 Mildred Ferree Holtz  
 Sallie Byrd Harrison

Virginia Isley  
 Bettie Sue Jessup  
 Ocie Fleet Jones  
 Trixie Johnson  
 Carolyn Kelly



Barton W. Parker  
 William Person  
 Paige Wilfred Powell  
 Carrol B. Quaintance  
 Claude M. Richmond

Frederick A. Sapp  
 Amelia Paige Walker  
 Hazel Ellen Young

Emmett W. Wright  
 Bernard Taylor White  
 Harry D. Wilkins  
 James Christian Taylor  
 Joseph Swanson Smith





Ha E. Massy  
 Mary Elizabeth Lohman  
 Helen C. Lannigan  
 Ruth Evelyn Kline  
 Margare: Keister

Catherine Eggleston Moore  
 Sarah Houston Rhodes  
 Louise Pope

Evelyn Spiggle  
 Myrtle Swingle  
 Hazel Hitchens Thorpe  
 Margare: Tuthill  
 Miriam Gayle Winder

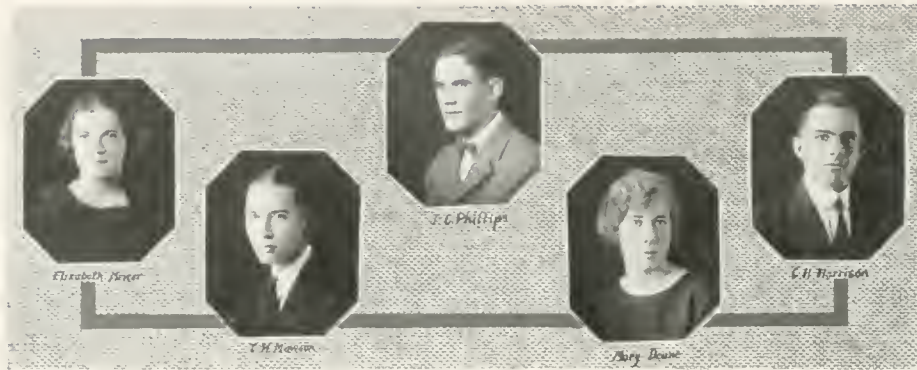

*Junior Officers*

## Junior History

### A CLASS DIARY

OCTOBER 15, 1920.—This is a great old place after all. We have been rather discouraged; but now that our homesickness is wearing off, that we are no longer paying the penalties of being ducs, and that a part of the class can make A's, life seems brighter. We have become acclimated, as it were. Most of us know the Science Hall from the library. And all of us are acquainted with Doctor Hall—from afar. We have organized our class with William Bland as president; but we have not yet chosen our motto. An upper-classman suggested that we make it "A little learning is a dangerous thing." We have decided to ignore his sarcasm, however, and show him what we really can do.

SEPTEMBER 20, 1921.—Back at college again, enjoying the supremely happy moment of college life—that in which one realizes one is no longer a duc. We have been very busy lately signing up for all the deep subjects that we were not allowed to study last year, and trying to impress the freshman with our superiority as upper-classmen. We have elected Swanson Smith president. We feel that this is going to be a good year for our class, and all expect to work hard to make it so.

JUNE 1, 1923.—Well, our days of almost-a-Senior are over. We went to our last chapel exercise this morning and saw our President, the eloquent J. C. Phillips, make his final attempt to get the class together. As we marched slowly down the aisle, there came over us the realization that we should never meet again in the historical old chapel as Juniors. Some of us, perhaps, not at all; for a few will finish in summer school, others in another college. We turned the perilous corner at the door, banging our shins against the same seat that we have collided with on our outward march for the past three years, and parted in the hall for our separate ways. Seated in the various classrooms with examinations staring us in the face, we thought

"In front, the sun climbs slow, how slowly  
But, westward, look, the land is bright."

## Other Juniors

Kathleen Alsop  
Rosamond: Burke  
Joseph C. Chandler  
Mary Clemen  
James H. Garnett  
Nellie Jane Harris

Marietta Henderson  
William H. Irvine  
Bettie Murfee  
Francis Patison  
F. P. Peebles  
Maude Purdy  
Marie Bondurant

Margaret Sayre  
Etta Bell Walker  
Bartley G. Williams  
Mary E. Williams  
George B. West  
Dorothy L. Zirkle

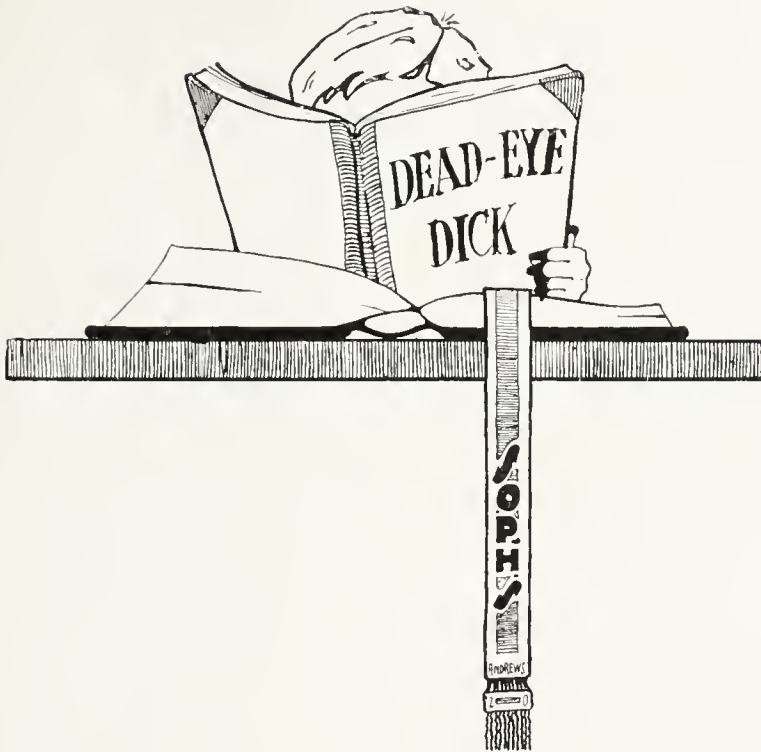

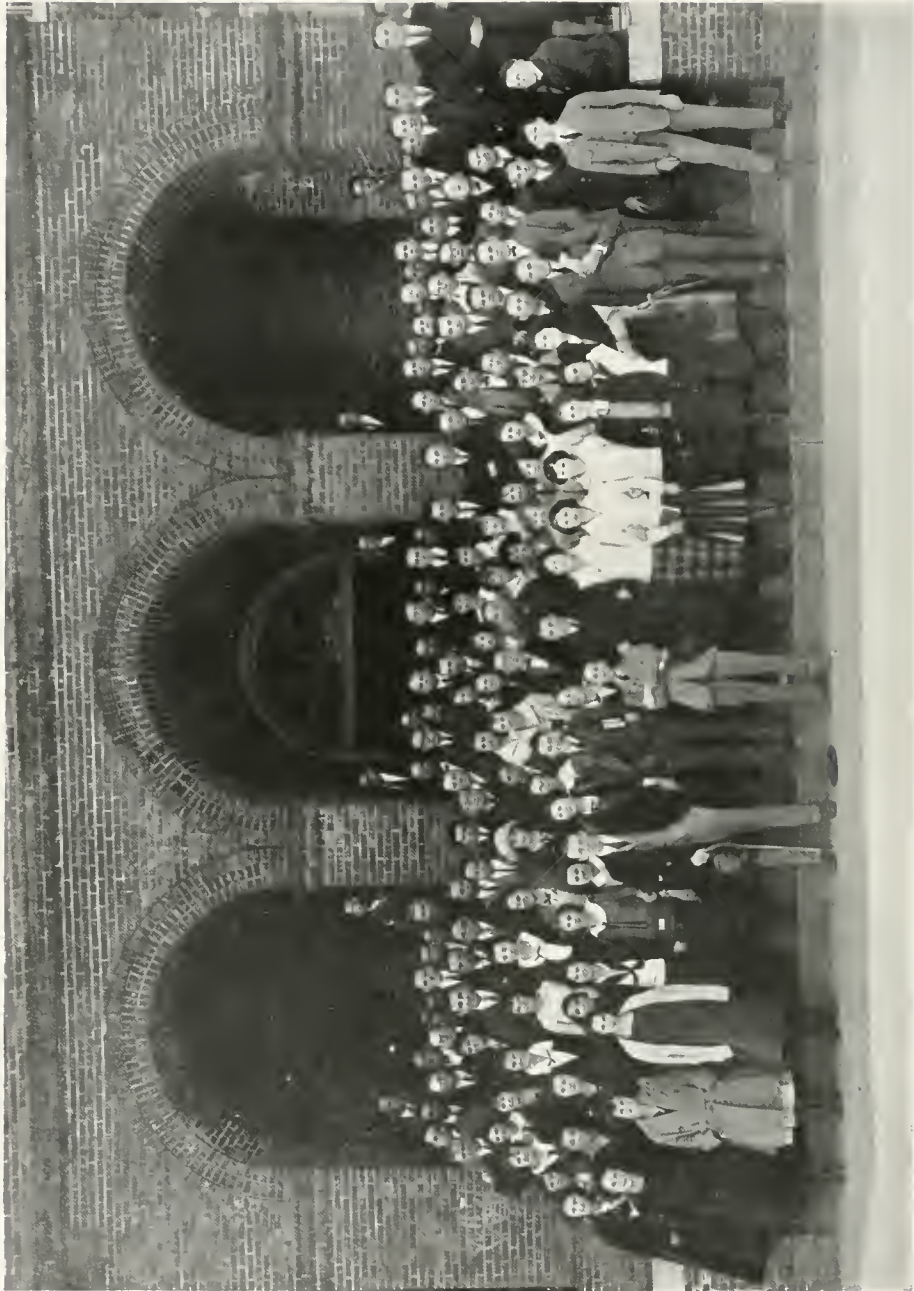

*Sophomore Class*



# Sophomore Class Roll

*Flower:* Pansy

*Colors:* Purple and Gold

*Motto:* Do noble things, not dream them

## OFFICERS

HUGHES L. GILBERT.....	<i>President</i>
JOHN B. TODD.....	<i>Vice-President</i>
THOMAS BLAND.....	<i>Secretary</i>
MARGRET LAWLESS.....	<i>Historian</i>
MURIEL VALENTINE.....	<i>Poet</i>
DAVID C. GEORGE.....	<i>Chaplain</i>

## ROLL CALL

Evans, M. J.	Joyner, E. C.	Rew, J. R.
Eley, Elizabeth	Kcister, Paul	Reynolds, M. B.
Fitts, Nathan P.	Kent, Elizabeth	Ritchie, Margret
Franklin, Elizabeth	Kerr, Katherine	Robinson, Eliz. N.
Fuller, J. C.	Killinger, Carl P.	Rucker, Anita
Gaines, Elizabeth	Lawson, Thelma	Russel, R. J.
Gay, Stanley	Lash, E. L.	Russell, Floyd H.
George, David C.	Lawless, Margaret	Ryce, Evelyn
Gibbons, Edna	Lee, Peticolas	Stevenson, Early
Gilbert, Hughes L.	Lee, Rosebud	St. George, John R.
Gilliam, Mary	Lewis, W. A.	Steingold, Israel
Godwin, Mary	Lindsay, C. A.	Sanders, Frances
Gouldman, E. F.	Long, George	Seward, J. R.
Gravely, W. H.	Loher, D. L.	Sherritt, L. W.
Green, Harry A.	McCloud, Carl	Shifflet, Esther
Green, Laurie	McMullin, Hasseltine	Shorter, Viola
Griffin, Pearl	Maclin, R. T.	Simms, Raymond
Gwathmey, Anna	Marston, W. F., Jr.	Sinclair, Caroline
Harper, J. C.	Moneure, Richard	Sisson, R. R.
Haskell, Lee	Moore, F. W.	Slemp, May
Henderson, Mary	Moore, Paul	Smith, Helen
Hill, Caroline	Murphy, J. D.	Sneed, N. P.
Hicks, Horace	Mutter, Mona	Spicar, W. E.
Hillman, Bess	Neblett, N. H.	Sommerville, W. E.
Hogwood, A. W.	Nunn, Vernon L.	Sommerson, Thelma
Holt, Lucy Mason	Omohundra, Thelma	Alphin, Etta
Holston, Florence	Palmer, Elizabeth	Alley, R. C.
Hovey, John	Parker, Agnes	Baker, A. L.
Hovey, Alice	Parker, J. W.	Bannar, J. B.
Howell, Lillian	Parson, L. W.	Barksdale, Mildred
Hudgins, Anna M.	Parson, J. H.	Barnard, Margeret
Hudson, Anna	Peacock, Agnes	Best, Charlotte
Inman, Mildred	Pollard, C. P.	Binder, J. H.
Johnson, Clyde G.	Prilliman, Paul	Bland, Thomas
Jones, Rebecca	Potterfield, Laura	Briggs, A. G.
Jurdin, Thomas L.	Powell, Rith	Brooks, Katherine

Brownley, Harvey  
Brown, Ruth  
Brulle, Marjorie  
Buckner, H. A.  
Bull, W. D.  
Burleson, Lucille  
Calkins, Robt.  
Campbell, James  
Chalkley, Jack  
Chapman, T. P.  
Chapman, Virginia  
Chapelle, Marjorie  
Childress, Ethel  
Clarke, F. O.  
Clay, Ruth  
Cofer, C. V.  
Cooke, R. D.  
Cox, E. E.  
Coulter, J. H.  
Crawford, Mathilda  
Curtis, Cora R.  
Cowles, W. W.  
Crigler, J. D.  
Dalton, Garrett  
Dalton, Laura

Davis, Eloise  
Davis, Evelyn  
Davis, Gladys  
Davis, Mabel  
Dennis, Anna Belle  
Denton, D. E.  
DeWitt, Katrine  
Dixon, Julia  
Doughty, John  
Dalton, Ted.  
Ebel, Gertrude  
Ellison, J. R.  
Eley, Paul  
Essex, J. Paul  
Evans, T. W.  
Spivey, Daisey  
Skelton, M. B.  
Spratt, Dorothy  
Stone, Edith  
Stone, Kathleen  
Stuart, Russell  
Tarrall, Rachel  
Teagle, W. S.  
Thomas, Paul R.  
Thomson, Margeret

Thompson, C. C.  
Todd, John B.  
Tulin, Raymond  
Vaiden, Mildred  
Valentine, Muriel  
Vipond, Rose  
Vita, William J.  
West, E. Alice  
Walker, Orelia  
Walmsley, Eliz.  
Waters, Clarence  
Watkins, Frank N.  
Wayland, Marie  
Welchons, G. A.  
Whittington, Enola  
Whitworth, Theo.  
Wiatt, A. C.  
Wilkins, J. A.  
Wilkinson, Dorothy  
Willett, H. J.  
Winfrey, Martha  
Winder, Arthur  
Wynne, Ruth  
Young, Victor  
Young, T. J







fresh





men

## Officers of Freshman Class

winston irvin ..... president  
howard cain ..... vice-president  
mildred kent ..... secretary-treasurer  
abel lawford..... historian  
lewis ..... chaplin

## freshman roll

cuba adams  
elvin adams  
francis adam  
richmond addington  
virginia addison  
gertrude adkins  
maxwell alexander  
herbert alkire  
jacqueline ambler  
fitzhugh anderson  
ellett anderson  
william andrews  
william ashburn  
ross ashby  
antoinette ayers  
emma abner  
kenneth bain  
john baker  
shelton baker  
helen baker  
emma ball  
cora baptist  
helen beale  
laura beale  
robert beale  
virginia beasley  
elizabeth beatty  
james bell  
lucille bell  
sarah berkley  
robert bittle  
imogen black  
frances boiseau  
watson booth  
millard bozarth  
rosena bowers  
howard brooker

ryland bristow  
henry brooke  
leslie brooks  
dorothy brown  
james brown  
mary brown  
elizabeth brown  
oscar brumback  
marguerite bryant  
margaret bull  
edwin burch  
robert burman  
ruth burton  
evelyn bird  
marion bird  
fearn cabell  
hilda caddy  
howard cain  
gladys calkins  
william carlson  
james carney  
eloise cave  
winston charles  
nellie gordon chase  
irene cherricks  
eldon christopher  
floyd christopher  
thomas christopher  
goodwin churn  
eugene clarkson  
alice clay  
charles cleaton  
edward cleaton  
henry cole  
john cole  
robert corr  
martha cross

george crutchfield  
virginia custis  
margaret custis  
frank dameron  
taylor darden  
pretlow darden  
elizabeth darden  
jackson davis  
julian delk  
john deshazo  
ruth dew  
mckay donkin  
robert durham  
marie ebel  
ray edwards  
john eldridge  
frances elliot  
alfred ellis  
carlton evans  
elise everett  
abe feinberg  
minnie field  
thomas ferratt  
sue ferratt  
james ferguson  
bessie fleet  
theodore fletcher  
aline forest  
mary foster  
kate fraughnaugh  
susan gallup  
octavis garner  
thomas gayle  
david george  
martha gibbs  
winfree gill  
joe gilliam

## FRESHMAN ROLL—(Continued)

robert glennon  
 margaret garden  
 andre goetz  
 norman gold  
 donald goodwyn  
 lena mae graham  
 george gregory  
 waverley gwaltney  
 robert hall  
 virginia hardy  
 william harmon  
 earnest harrell  
 william harris  
 frank harrison  
 gladys hart  
 theney hastings  
 anna hay  
 walter hayden  
 horace heartwell  
 elizabeth heath  
 minnie haywood  
 ralph hinman  
 moises hirezi  
 lucy hodes  
 leslie hodes  
 allison hooll  
 junius hord  
 benjamin hovey  
 frances howell  
 samuel hoyle  
 charlie hubbard  
 may hubbard  
 douglass humpries  
 lois hunt  
 elmer hurley  
 rolland hutchings  
 margaret hundley  
 john mgalls  
 llewelln irby  
 winston irwin  
 leah james  
 sallie james  
 anna johnson  
 edward jones  
 louise jones  
 w. j. jones  
 i. kester  
 b. j. keliv  
 robert keliv  
 j. p. kemp

mildred ken  
 c. c. kerns  
 sterling king  
 m. m. kite  
 h. c. klise  
 marjorie lacy  
 w. k. lane  
 pauline landis  
 mary lassiter  
 w. f. lawson  
 h. l. hester  
 h. j. lewis  
 mabel levorsen  
 a. l. lewis  
 henry drewry lewis  
 wilfred love  
 louise love  
 vau wai lum  
 b. f. lynch  
 mavis magee  
 margaret mccall  
 margaret mcclure  
 e. f. mcdaniel  
 c. e. mcginley  
 t. h. mcginnis  
 adolphus magnus  
 c. a. major  
 g. e. manneschmidt  
 harry mapp  
 j. r. marks  
 w. b. marks  
 john marshall  
 jacqueline marston  
 e. n. mason  
 j. f. matlock  
 f. o. meacham  
 gladys melson  
 g. g. mercer  
 d. w. miles  
 ethelyn mills  
 h. l. miller  
 j. r. mitchell  
 e. c. moncure  
 ellen moody  
 thersa moon  
 mary moore  
 j. c. moss  
 mae d. muir  
 maude murphy  
 regina murray

margaret muse  
 dorothy mclaughlin  
 ruth neale  
 w. c. netherland  
 thomas newman  
 e. nicholson  
 c. f. norsworthy  
 sterling neblett  
 s. a. ozlin  
 euehid o'neill  
 eudora orr  
 constant peterson  
 m. b. overton  
 bernice packett  
 alma packett  
 n. w. page  
 frank pape  
 b. h. parker  
 mary l. parker  
 mary o. parker  
 mozelle parker  
 w. a. parsons  
 elizabeth patterson  
 annie pearsall  
 carlotta peebles  
 clyde perdue  
 roland perdue  
 walter perdue  
 j. a. perkins  
 c. w. peterson  
 ethel peters  
 e. d. pouton  
 b. r. powell  
 l. g. preddy  
 esther powell  
 bert pressy  
 m. p. price  
 john prince  
 d. l. provost  
 m. l. pugh  
 nancy pretlow  
 bennie ragsdale  
 mildred rainey  
 h. w. ramsay  
 walter w. rangeley  
 iva rawls  
 earl reasor  
 gurney h. reid  
 ray reid  
 g. w. reilly

FRESHMAN ROLL—(Continued)

j. t. reesen  
 florence reinhart  
 o. s. rhudy  
 c. w. rice  
 b. riddick  
 averil richardson  
 r. h. rickman  
 t. n. roberts  
 w. w. robertson  
 charles rogers  
 robert rosenberger  
 minnie ross  
 hawsie rowe  
 geraldine rowe  
 norris royston  
 w. v. rush  
 e. c. savage  
 r. l. safelle  
 louise sale  
 virginius savedge  
 w. r. scull  
 daisy sears  
 george seay  
 vincent sexton  
 inez shackleford  
 ruby sharpe  
 anne shelton  
 g. e. shield  
 conway shield  
 louise shipp  
 a. e. shumate  
 m. s. simpson  
 helen singleton  
 janie shelton  
 jack stanley smith  
 g. t. smith  
 virginia smith  
 w. t. smith  
 w. p. smith  
 e. t. soles

wilhelmina swann  
 ida mac sweeny  
 russell j. swift  
 ella talley  
 s. b. taten  
 nancy taylor  
 e. t. terrell  
 marcelen thierry  
 adlowe thomas  
 o. e. thomas  
 cecelia thomas  
 esther thomas  
 thelma thomas  
 berthia thompson  
 melvin thorpe  
 melvin torian  
 anne townsend  
 g. t. trader  
 p. m. travers  
 e. c. tucker  
 josephine tuck  
 elizabeth tunnell  
 l. r. tyler  
 virginia tyler  
 edward vanlaer  
 r. j. vaughan  
 martha voke  
 w. l. vaughan  
 clara walker  
 virginia ware  
 trittie ware  
 jennie warren  
 l. c. warren  
 j. a. watson  
 wilfred webster  
 hyman weinberg  
 r. w. weiser  
 r. l. wells  
 stephanie wells  
 christine e. west

g. b. west  
 w. e. westbrooke  
 j. w. wessells  
 delma spivey  
 o. u. spraker  
 w. t. spruill  
 isabel sleger  
 goldie steward  
 r. l. storey  
 h. g. storey  
 virginia storey  
 j. o. strickler  
 h. r. wesson  
 john wessells  
 elizabeth white  
 mary douglas wilkins  
 j. j. wilkinson  
 d. a. williams  
 felix b. williams  
 louise williams  
 will dunbar wills  
 mary e. wilson  
 annette wilson  
 a. leslie williams  
 r. a. winborne  
 virginia wise  
 j. f. wood  
 lillian woodley  
 w. p. woodley  
 harold stuart wood  
 constance woodward  
 iola wyatt  
 john wynne  
 r. b. wynne  
 russell wing  
 a. d. yeary  
 h. b. young  
 warner f. young  
 l. b. young

# ACTIVITIES









*Otto Lowce, President Student Body*

## The Honor System



CONCERNING her many priorities, William and Mary feels proud that she can justly claim to be the first institution in America to inaugurate an Honor System.

Having the faith in the students that they could be trusted for individual responsibility, William and Mary established the Honor System in 1779, which found official expression in the rule of 1784, that required students to take a pledge to



#### HONOR COUNCIL

J. C. CHANDLER, *President*  
A. H. COOKE, *Vice-President*  
C. R. HOSKINS, *Secretary*  
H. R. STRAUGHAN (*Sen. Rep.*)

W. F. YOUNG  
H. L. GILBERT (*Soph. Rep.*)  
ANDRE GERTZ (*Fresh. Rep.*)

respect the rules of the institution. It was the custom then that the signing of the pledge should take place on the Saturday after the opening of the college in the presence of the assembled students, the faculty, and some of the citizens of the town.

In 1830, after the resignation of President John Augustine Smith in 1826, the Board of the College passed a remarkable statute which was afterwards a rule that the word of a student given on honor should be accepted without question, for the assembly felt that "no student would degrade himself by a falsehood and that an appeal to his honor would never be made in vain."

The students of the college carry out the regulations of the Honor System through their Student Councils. Until the year of 1922, the Men's Student Council was composed of seven representatives, one from each class, and three from the student body at large. The President of the Council was President of the student body. Matters of discipline as well as those of honor were considered by the Council. With a rapidly increasing student body, the idea of two Councils instead of one suggested itself—an Honor Council having jurisdiction over matters relating to lying, stealing and cheating, and a Discipline Council taking jurisdiction over all



#### DISCIPLINE COUNCIL

J. SWANSON SMITH, *President*  
J. D. CARTER, *Vice-President*  
W. A. DICKINSON, *Secretary*  
E. B. MOFFITT (*Sen. Rep.*)

E. N. ISLIN (*Jun. Rep.*)  
T. W. EVANS (*Soph. Rep.*)  
G. C. MANNESCHMIDT,  
(*Fresh. Rep.*)

other matters of student conduct. The then acting President of the Council recommended an amendment authorizing the establishing of two Councils and a President of the student body independent of the Councils, which was passed by the members of the Council and by the students.

The content and spirit of the Honor System, and how it is conducted at the College, was fully expressed in 1834, by Judge Nathaniel Beverly Tucker in an address before his law class. "His honor," declared the Judge, "was the only witness." This same spirit has continued in actual and successful operation without interruption until the present day.

William and Mary set the example for all the other colleges as a "school of honor." She substituted frank appeals to the nobler ideals of the student and absolute faith in his high sense of honor for secret scrutiny, austerity, and the curb of monition. While the student government has gone through many changes to meet the needs and requirements of changing ideals and an expanding student body, the Honor System continues to operate at the College and claims the same great respect, reverence, and communal bravery from the students for the enforcement of its regulations.





WOMEN'S STUDENT COUNCIL



# Publications



THE COLONIAL ECHO  
THE FLAT HAT  
THE LITERARY MAGAZINE



## Colonial Echo Staff of 1923

---

### *Editor-in-Chief*

J. G. POLLARD, JR.

### *Athletics*

J. S. JENKINS

### *Organizations*

E. W. BRAUER

### *Classes*

ELIZABETH MERCER

### *Art Editor*

E. A. HARRELL

### *Art Staff*

ELIZABETH SMITH

FRANCES GIBBONS

HAZEL YOUNG

MURIEL VALENTINE

LOMAX WELLS

### *Joke Staff*

HENRY MONCURE

F. R. WHITE

MARGARET LAWLESS

LUCY HOLT

### *Photographic Editor*

T. W. EVANS

### *Business Manager*

J. SWANSON SMITH

### *Advertising Manager*

P. P. PEEBLES

### *Assistant Managers*

ELIZABETH KENT

T. H. MAWSON

RED HANCOCK

### *Assistants*

TED DALTON

J. H. CHALKLEY

# THE FLAT HAT

## INDIANS DEFEAT SPIDERS IN FINAL GAME OF SEASON

Basketball  
Has Successful  
Season

Dr. Pollard De-  
fends Mid-W.  
Education

Club Pre-  
sident To  
Resign Dept



January Issue of  
Magazine Shows  
Improvement

Dr. H. L. Spe-  
nce At  
Char-

Big  
Campaign



# THE FLAT HAT

---

---

Founded October 2, 1911

---

---

## THE FLAT HAT STAFF

### EDITORIAL BOARD

W. A. DICKINSON.....Editor  
R. E. KENNARD..... } Associate Editors  
E. B. MOFFITT..... }  
MURIEL VALENTINE..... }  
J. S. JENKINS.....Athletic Editor  
H. D. WILKINS..... } Assignment Editors  
G. A. DOWNING..... }  
LARRY GREEN.....Alumni Editor

### REPORTERS

ELIZABETH SMITH  
J. A. SOMMERVILLE  
G. W. REILLY  
CAROLYN KELLY  
J. A. DOYLE

### MANAGING BOARD

P. W. ACKISS, Jr. ....Business Manager  
B. G. WILLIAMS.....Assistant Business Manager  
J. H. GARNETT.....Circulation Manager  
W. W. COWLES..... } Assistant Circulation Managers  
O. F. NORTHINGTON, Jr. .... }  
GEORGE HESS..... }  
C. R. HOSKINS..... }

---

---

Entered at the Post-Office at Williamsburg, Va., as second class matter.

---

---

THE FLAT HAT is published every Friday by the Students of the College of William and Mary, except during holidays and examinations. Solicitation is made for contributions and opinions from the Student-body, Alumni, and Faculty.

---

---

Advertising rates furnished on application. Subscription price, \$3.00 per year; single copies, 10 cents.

---

---

Member of Southern Intercollegiate Newspaper Association

---

---





## The Literary Magazine Staff

*Editor-in-Chief*

CECIL R. BALL

*Assistant Editor*

E. WELFORD BRAUER

*Associate Editors*

JOHN GARLAND POLLARD, JR.    J. S. JENKINS, JR.

MARY K. DEANE                      REGINALD A. KENNEY

DOROTHY ZIRKLE

*Business Manager*

CHARLES B. JONES

*Circulation Manager*

B. L. TUCKER

## Debate Council

E. BAIRD MOFFITT.....	<i>President</i>
J. SWANSON SMITH.....	<i>Manager</i>
SNOWDEN C. HALL.....	<i>Philomathean Representative</i>
CARTER H. HARRISON.....	<i>Phoenix Representative</i>

### FACULTY ADVISORS

JUDGE CHARLES N. FEIDELSON  
DR. OSCAR L. SHEWMAKE

DR. ROBERT L. MORTON  
DR. JOHN GARLAND POLLARD

---



THIS year William and Mary debated the University of South Carolina and the College of Charleston on the subject, Resolved: That President Harding was justified in vetoing the Bonus Bill as passed by Congress. T. H. Mawson and A. J. Winder, both of whom represented William and Mary last year, upheld the negative of the question; but at the time of printing the debates had not been held. The Council is trying to develop debating by fostering inter-class and inter-society contests before attempting an extensive intercollegiate schedule; therefore only two intercollegiate debates were arranged for this year. The increasing interest in the annual Freshman Contest and the contest between the literary societies give promise of stronger men and a greater development of debating than has been possible in the past.

The Virginia Intercollegiate Oratorical Contest was held at Washington and Lee University; but the representative from William and Mary had not been selected at the time of printing.





## Officers of Phoenix

### OFFICERS—FIRST TERM

J. S. SMITH.....	<i>President</i>
R. E. KENNARD.....	<i>Vice-President</i>
W. P. HALL.....	<i>Secretary</i>
C. H. HARRISON.....	<i>Treasurer</i>
J. J. AMBLER.....	<i>Chaplain</i>
A. J. WINDER.....	<i>Sergeant-at-Arms</i>
W. J. GRAVELY.....	} <i>Executive Committee</i>
R. E. SIMMS.....	
T. H. MAWSON.....	

### OFFICERS—SECOND TERM

A. J. WINDER, JR. ....	<i>President</i>
W. H. GRAVELY, JR. ....	<i>Vice-President</i>
C. H. HARRISON.....	<i>Secretary</i>
D. C. GEORGE.....	<i>Treasurer</i>
H. J. LEWIS.....	<i>Chaplain</i>
J. O. STRICKLER.....	<i>Sergeant-at-Arms</i>
D. C. GEORGE.....	} <i>Executive Committee</i>
C. H. HARRISON.....	
R. E. KENNARD.....	

## Phoenix Literary Society

Ambler, J. J.	Dalton, F.	Harrison, H. T.	Lovell, E. A.	Simon, R.
Anderson, F. F.	Doughty, J. E.	Hall, W. P.	Lum, —	Smith, J. S.
Anderson, F. L.	Doyle, J. A.	Harrison, C. H.	Mawson, T. H.	Snead, W. P.
Baird, C. L.	Dickinson, W. A.	Hogwood, A. W.	Moore, P.	Soles, E. T.
Brauer, E. W.	Duke, C. W.	Hoyle, S. P.	Nettles, W. E.	Strickler, J. O.
Buckner, H. G.	Evans, M. J.	Islin, Eddie	Ozlin, L. A.	Tucker, C. E.
Bull, W. E.	Evans, T. W.	Jenkins, C. C.	Pollard, J. G. Jr.	Waters, C. R.
Crigler, J. D.	Elliott, F. R.	Jenkins, J. S.	Fowel, B. R.	White, F. R.
Carter, J. D.	Ferebee, —	Jordan, T.	Ramsey, H. W.	White, B. T.
Chandler, F. F.	Ferguson, J. H.	Joyner, E. C.	Royston, N.	Wilkins, J. A.
Cline, F. F.	George, D. C.	Kennard, R. E.	Rush, W. B.	Willet, H. J.
Coulter, J. C.	Goodwyn, D. L.	Lash, E. L.	Sapp, I. A.	Winder, A. J.
Cox, F. W.	Gravelly W. H., Jr	Lawford T. C.	Simms, R. F.	Woolvin, A. J.
Clark, F. O.	Hutchings, R. J.	Lewis, H. J.		Williamson, —
Cain, C. H.				
Culbertson, R. L.				





## Philomathean Literary Society

OFFICERS	FIRST TERM	SECOND TERM	THIRD TERM
<i>President</i> .....	S. C. HALL	E. B. MOFFITT	GEO. A. DOWNING
<i>Vice-President</i> .....	H. L. GILBERT	H. L. GILBERT	S. C. HALL
<i>Secretary</i> .....	C. B. QUAINANCE	GEO. A. DOWNING	H. L. GILBERT
<i>Treasurer</i> .....	M. B. REYNOLDS	M. B. REYNOLDS	M. B. REYNOLDS
<i>Critic</i> .....	C. R. BALL	C. R. BALL	C. R. BALL
<i>Sergeant-at-Arms</i> .....	R. H. BUSH	C. W. CLEATON	C. B. QUAINANCE
<i>Chaplain</i> .....	E. B. MOFFITT	J. P. MCCONNELL	J. P. ESSEX

### MEMBERS

C. R. Ball	C. B. Martin	M. B. Skelton	R. E. VanLear, Jr.	J. Patrick Kemp
W. J. Cox	E. B. Moffitt	T. P. Chapman	C. R. Addington	H. L. Alkire
Geo. A. Downing	L. M. Dickerson	C. P. Killinger	W. S. Webster	R. E. Reid
C. E. Holliday	H. P. Halder	P. W. Powell	E. S. Hurley	L. C. Warren
W. J. Holliday	C. E. Topping	J. B. Banner	B. Ragsdale	M. G. Marauda
C. McCloud	J. P. Essex	J. H. Moss	A. Feinberg	Ernest W. Edward
L. W. Parsons	F. F. Wilshin	C. R. Hoskins	Howard Booker	Geo. A. Welchons
W. A. Parsons	S. C. Hall	Delma Spivey	D. L. Provost	Harold Miller
P. E. Prillaman	E. F. Goldman	W. F. Young	J. F. Matlock	Jos. H. Binder
M. B. Reynolds	R. A. Kenney	R. C. Francis	Robert Hall	E. M. Reasor
H. L. Gilbert	E. R. Rogers	J. F. Wood	W. F. Lawon, Jr.	J. P. McConnell
W. F. Fitzhugh	C. C. Kerns	R. A. Winburne	Orrin S. Rhudy	H. G. Story
F. W. Moore	H. O. Cole	R. A. Bittle	Marshall Travers	Geo. W. Reilly
J. E. Mayo	Frank Marston Jr.	John Eldridge, Jr.	E. E. Cox	M. C. Torian
Robt. Brooks	C. B. Quaintance	J. A. Watson	J. W. Wessells	C. W. Cleaton
F. O. Adam, Jr.	C. M. Richmond	R. H. G. Pullen	R. D. Croke	John Wynn
J. M. Hord	E. W. Wright	C. D. White	C. S. Baker	G. H. Reid
Clyde Johnson	R. H. Bush	W. J. Jones	O. V. Spraker	R. W. Weiser
H. H. Johnson	D. L. Lohr	W. C. Netherland,	R. V. Perdue	Ray P. Edwards
W. I. Marable	N. P. Fitts	Jr.		



## The J. Leslie Hall Literary Society

### OFFICERS

MARY DEANE.....	<i>President</i>	HAZEL YOUNG.....	<i>Program Chairman</i>
ELIZABETH MERCER.....	<i>Vice-President</i>	MILDRED VAIDEN.....	<i>Chaplain</i>
ETHEL CHILDRESS.....	<i>Secretary</i>	AGNES DONALDSON.....	<i>Critic</i>
RUTH CLAY.....	<i>Treasurer</i>	KATRINE DEWITT.....	<i>Sergeant-at-Arms</i>

### MEMBERS

Cornelia Adair	Ethel Childress	Nellie Jane Harris	Annie Pearsall	May Slemple
Virginia Addison	Ruth Clay	Gladys Hart	Mary L. Parker	Esther Shifflet
Emma Baber	Evelyn Davis	Lucy Howell	Ella Talley	Anne Shelton
Mildred Barksdale	Mary Deane	Sallie James	Mary O. Parker	Rachael Tarrall
Cora Baptist	Katrine DeWitt	Rebecca Jones	Minnie Ross	Marcelline Thierry
Virginia Beasley	Agnes Donaldson	Margaret Keister	Mildred Rainey	Josephine Tuck
Helen Berlin	Alice Dunton	Mary Lohman	Louise Shipp	Mildred Vaiden
Frances Boisseau	Elizabeth Eades	Pauline Landis	Daisey Spivey	Virginia Wise
Marjorie Brulle	Elizabeth Franklin	Frankie Lopp	Inez Shackelford	Eliz. Walmsley
Ruth Burton	Kate Fraughnaugh	Elizabeth Mercer	Viola Shorter	Iola Wyatt
Ida Butcher	Nancy French	Ellen Moody	Daisy Sears	Sarah Wessells
Thomas Bland	Minnie Fields	Bettie Murfee	Dorothy Spratt	Alice West
Laura Beale	Elizabeth Gaines	Ruth Neale	Sallie Shumate	Stephanie Wells
Emma Ball	Zaidee Green	Eliz. Nickolson	Evelyn Spiggle	Theo. Whitworth
Fearn Cabell	Elizabeth Heath	Bertha Overbay	Caroline Sinclair	Orelia Walker
Hilda Caddy	Natalie Hubbard	Mozelle Parker	Ruby Sharpe	Marie Wayland
Irene Cherricks	Mary Henderson	Agnes Peacock	Edith Stone	Mary Williams
Virginia Chapman	Mildred Holtz		Virginia Story	Hazel Young

### HONORARY MEMBERS

Miss Martha Barksdale	
Miss Bessie Porter Taylor	Miss Edith Smith
Miss Fannie Lou Gill	Miss Inger Sheic



## Roll of Whitehall Literary Society

### OFFICERS

<i>President...</i>	ELIZABETH DESHAZO	<i>Secretary...</i>	MURIEL VALENTINE
<i>Vice-President..</i>	.....ELIZABETH SMITH	<i>Treasurer...</i>	.....MONA MUTTER

### MEMBERS

Anderson, Virginia	Garner, Octavia	Mutter, Mona	Tinsley, Winnifred
Benschoten, Winnifred	Gray, Josephine	Parker, Agnes	Townsend, Anne
Bradford, Cathryne	Grey, Winnifred	Patterson, Elizabeth	Tunnel, Elizabeth
Brown, Mary	Gwaltney, Anna	Peters, Ethel	Valentine, Muriel
Byrd, Marion	Gwaltney, Waverly	Pope, Louise	Vipond, Rose
Chapelle, Marjorie	Hay, Anna Fleury	Potterfield, Laura	Walker, Clara
Cross, Martha	Isley, Virginia	Richardson, Nelle	Walker, Etta Belle
Davis, Eloise	Johnson, Trixie	Ritchie, Margaret	Walker, Thelma
Dennis, Anna Belle	Kelley, Carolyn	Rucker, Anita	Ware, Virginia
DeShazo, Elizabeth	Lannigan, Helen	Ryce, Evelyn	Wilkinson, Dorothy
Dixon, Julia	Lawson, Thelma	Salc, Louise	Williams, Mary E
Fleet, Bessie	Lassiter, Mary	Seward, Charlotte	Whittington, Enola
Fleet, Florence	Lewis, Henry Drewry	Slaughter, Jane	Woodward, Bettie
Forrest, Alline	Love, Louise	Smith, Elizabeth	Zirkle, Dorothy
Foster, Mary Custis	McClure, Margaret	Smith, Virginia Allen	





## The William and Mary Dramatic Club

J. C. PHILLIPS, *President*

HELEN LANNIGAN, *Vice-President* WINNIFRED BENSCHOTEN, *Secretary*

J. S. JENKINS, *Treasurer* CHARLES B. DUKE, *Business Manager*

STANLEY J. GAY, *Stage Manager*

*Members in College*

*Parts Taken*

Dorothy Zirkle.....	Lady Windemere, "Lady Windemere's Fan";	Gwen Ralston, "Nothing But the Truth."
J. C. Phillips.....	Bob Bennett, "Nothing But the Truth"; Clarence, in "Clarence."	
Helen Lannigan.....	Mable Jackson, "Nothing But the Truth"; Mrs. Martin, "Clarence."	
J. S. Jenkins.....	Dick Donnelly, "Nothing But the Truth"; Hubert Stem, "Clarence."	
M. Lucille Jackson.....	.....	Violet, "Clarence."
J. G. Pollard, Jr.....	Bishop Doran, "Nothing But the Truth"; Dinwiddie, "Clarence."	
Alice Clay.....	.....	Cora, "Clarence."
W. E. Bull.....	.....	Mr. Wheeler, "Clarence."
Josephine Benschoten.....	Maid, "Nothing But the Truth"; Mrs. Wheeler, "Clarence."	
Charles Pollard.....	.....	Bobby, "Clarence."
Margaret Lawless.....	.....	Della, "Clarence."
Winifred Tinsly.....	.....	Miss America, "Sam Average."



*Scenes From "Clarence"*



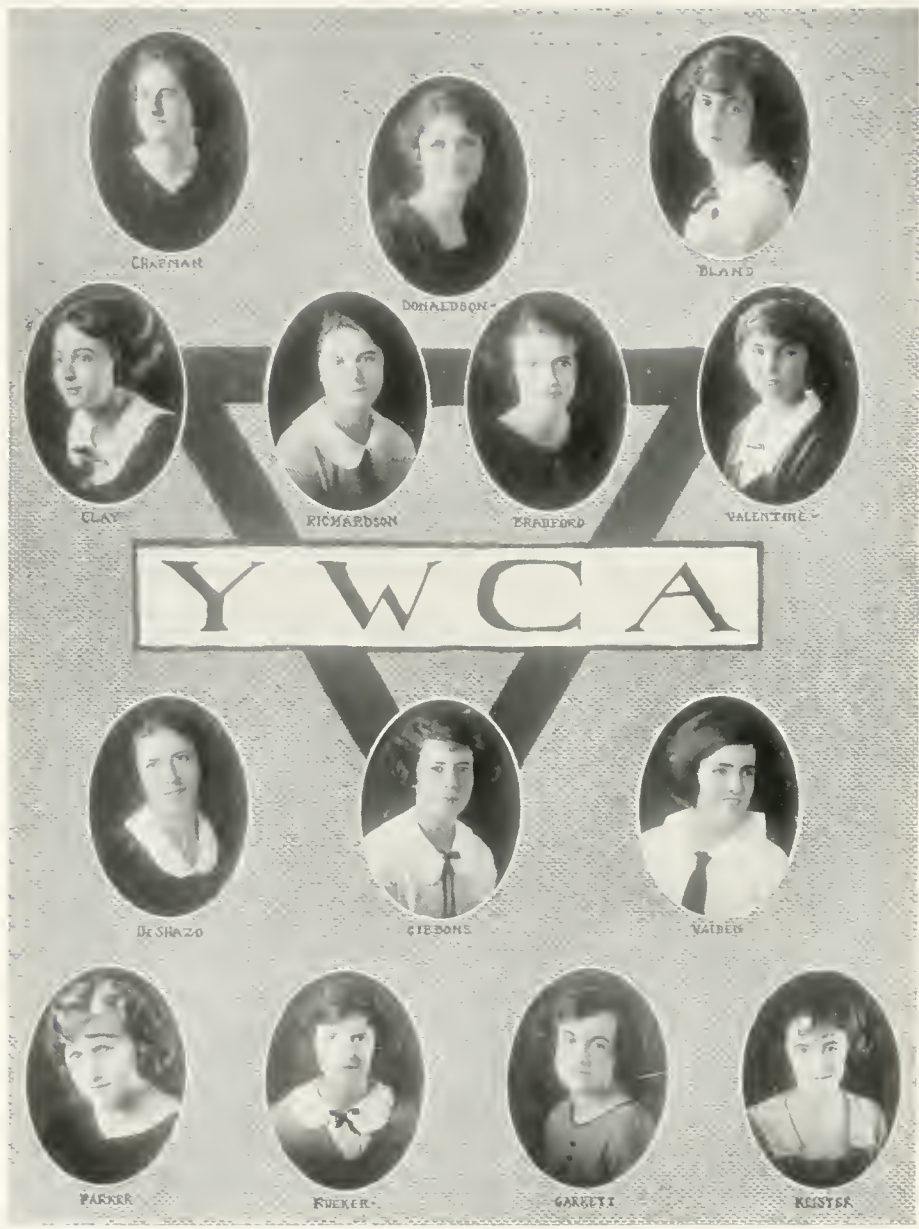

CHAPMAN

DONALDSON

BLAND

CLAY

RICHARDSON

ERABERD

VALENTINE

# YWCA

DE SHAZO

CIBONS

VAIDEN

PARKER

FUEKER

GARGETT

KEISTER

## Y. M. C. A.

### OFFICERS

DAVID C. GEORGE.....	<i>President</i>
CARTER H. HARRISON.....	<i>Secretary</i>
WILLIAM H. GRAVELY.....	<i>Treasurer</i>
DR. J. R. GEIGER.....	<i>Faculty Advisor</i>

### CHAIRMEN OF COMMITTEES

DR. J. A. C. CHANDLER.....	<i>College Vespers</i>
FAYETTE F. CLINE.....	<i>Social</i>
REGINALD KENNY.....	<i>Relations with Y. M. C. A.</i>
E. BAIRD MOFFITT.....	<i>Handbook</i>
S. C. HALL.....	<i>Rooms</i>

## Colonial Echo Election; Grand Total

- Best All 'Round College Man*—  
 Monk White, 89  
 J. C. Phillips, 77
- Best All 'Round College Woman*—  
 Frances Gibbons, 112  
 Nancy French, 109
- Best Football Player*—  
 Monk White, 141  
 George Flanders, 55
- Best Basketball Player*—  
 Horace Hicks, 160  
 A. H. Cooke, 123
- Best Baseball Player*—  
 Horace Hicks, 124  
 Scrag Chandler, 121
- Best All 'Round Athlete (Man)*—  
 John Todd, 194  
 Horace Hicks, 175
- Best Basketball Player (Woman)*—  
 Louise Love, 211  
 Caroline Sinclair, 14
- Most Popular Man*—  
 Monk White, 126  
 J. C. Phillips, 120
- Most Popular Woman*—  
 Dot Wilkinson, 83  
 Mildred Vaiden, 71
- Best Woman Dancer*—  
 Marie Ebel, 98  
 Caroline Hill, 69
- Best Man Dancer*—  
 Stanley Gay, 149  
 F. F. Cline, 59
- Prettiest Girl*—  
 Dorothy Darden, 137  
 Anne Townsmd, 106
- Handsomest Man*—  
 Vincent Sexton, 91  
 Ray Andrews, 79
- Biggest Grind (Woman)*—  
 "Pop" Lannigan, 153  
 Julia Dixon, 116
- Biggest Grind (Man)*—  
 C. E. Topping, 115  
 E. B. Moffitt, 96
- Most Original Man*—  
 Monk White, 170  
 Henry Moncure, 90
- Most Original Woman*—  
 Margaret Lawless, 128  
 Nancy French, 93
- Best "Line" Woman*—  
 Virginia Isley, 142  
 Caroline Hill, 79
- Best "Line" Man*—  
 John Wesley Parker, 136  
 Jimmy Jenkins, 62
- Laziest Man*—  
 Parker Brothers, 93  
 Dickie Charles, 97
- Laziest Woman*—  
 Virginia Hardy, 56  
 Sarah Berkeley, 139
- Most Intellectual Woman*  
 Emily Hall, 80  
 Elizabeth Kent, 55
- Most Intellectual Man*—  
 W. A. Dickinson, 155  
 J. G. Pollard, Jr., 99
- Most Dignified Man*—  
 Reginald Kenney, 155  
 W. A. Dickinson, 87
- Most Dignified Woman*—  
 Elise Eades, 136  
 Virginia Smith, 78
- Cutest Girl*—  
 Bettie Sue Jessup, 94  
 Margaret Hundley, 84
- Biggest "Cookie-Pusher"*—  
 Margaret Custis, 176  
 Joe Perkins, 58
- Publicity Expert*—  
 Stanley Gay, 171  
 Jimmy Jenkins, 121
- Publicity Expert (Girl)*—  
 Margaret Lawless, 150  
 Winifred Grey, 85
- Best Business Woman*—  
 Elizabeth Kent, 201  
 Alice Clay, 61
- Best Business Man*—  
 J. Swanson Smith, 168  
 P. W. Ackiss, Jr., 78

# Sponsors





HAZEL MALBON  
*Sponsor for the Flat Hat*

FRANCES GIBBONS  
*Sponsor for Track*

MAGARET CUSTIS  
*Sponsor for Baseball*





CARLOTTA PEEBLES  
*Sponsor for Literary Magazine*

MARY AYRES  
*Sponsor for Student Body President*

LUCILE JACKSON  
*Sponsor for the Echo*



LUCILLE MARSTON  
*Sponsor for Basketball*

ANNE TOWNSEND  
*Sponsor for Football*









## Men's Athletic Council

F. R. (MONK) WHITE.....*President*  
 JOHN B. TODD.....*Vice-President*  
 WILLIAM COX.....*Secretary*  
 NAT WATKINS.....*Manager of Basketball*  
 JOE CHANDLER.....*Manager of Football*  
 J. O. FAISON, JR.....*Manager of Baseball*  
 TED DALTON.....*Manager of Track*



## James G. Driver, Athletic Director



COACH "JIMMIE" DRIVER, who has headed athletics at William and Mary for the past four years, has resigned from that position, much to the regret of the student body, closing his athletic career with the wonderful baseball season just completed.

When Driver came to the Indians four years ago, athletics were at a very low ebb; William and Mary teams were about as much feared as those of a first-class preparatory school. It is due, in no small part, to his efforts that William and Mary has risen to its present high standing in intercollegiate sports circles and are meeting the teams of Penn State, U. S. Naval Academy, and Syracuse University on the gridiron, and Harvard, Holy Cross, Lafayette, Yale, Lehigh, Amherst, Penn State, and others on the diamond.

Jimmie Driver has developed at William and Mary good football teams, excellent basketball quints, and wonderful baseball nines. His baseball tossers have scored victories over such outstanding opponents as University of Pennsylvania, Lafayette, Harvard, Amherst, New York University, Delaware, Johns Hopkins, University of Virginia.

His record is better recorded in the results as shown in the victory column. Besides his athletic victories, he has instilled into the Indian athletes an excellent spirit of sportsmanship and gentlemanly conduct that will leave its impress long after his victories on Cary Field will have been forgotten.

Coach Driver carries with him the best wishes of the students and alumni wherever he may go or whatever work he may undertake.



JAMES G. DRIVER, *Athletic Director*



## Joint Athletic Committee

Standing, left to right—George Flanders, Junior Representative; W. F. Young, Senior Representative, Secretary and Treasurer; John B. Todd, Sophomore Representative.

Sitting, left to right—R. C. Young, Faculty Representative; Oscar L. Shewmake, Faculty Representative and Chairman; W. T. Hodges, Faculty Representative.

# FOOTBALL







VERNON GEDY  
*Assistant*



BILL INGRAM, *Coach*



BOB WALLACE  
*Assistant*

## Football



UNDER the mentorship of All-American Bill Ingram, of U. S. Naval Academy fame, the Indian eleven, consisting of the best football material that has represented the Orange and Black in years, made a most auspicious start by holding the Penn State Nittany Lions to a 7 to 27 score in the first grid contest of the William and Mary season. The Indians were given credit for playing a great defensive by the Northern newspapers.

In the next game the Indians were forced to bow to the superior V. P. I. eleven which was undoubtedly the best that the Blacksburgers have turned out in several years.

The Indians "came back" and defeated with ease Randolph-Macon, Trinity College, Hampden-Sidney, and Wake Forest.

Then came the proverbial Indian hard luck in football—three star linemen and two of our best backs were suspended from the team for infringement of training rules. Just three weeks before the blue ribbon game of the season, with our biggest rival, University of Richmond, and at the period of the season when all the playing combinations had been worked out and built around the suspended men. In face of these difficulties, Coach Ingram was able to put a team on the field the next week that ran rough-shod over the much-touted Roanoke College eleven by a 14 to 0 score. A wonderful feat for the coach and team for which the student body and alumni are highly appreciative.

With a much weakened eleven, the Indians outplayed the Spiders during the first half of the Thanksgiving classic. The superior Spider reserve power pushed over two touchdowns in the second period and won. Considering the eleventh-hour loss of five stars, the Thanksgiving defeat was anything but ignominious.

Tasker, a former Syracuse University star, and head coach at Connecticut Agricultural College for the past two years, has been secured to coach football, basketball, and baseball at William and Mary for the coming school year. Coach Tasker has developed some wonderful teams at the Connecticut institution and judging from the results of the spring football practice on Cary Field, we ought to have another good year in athletics next session. Vernon Geddy and Bob Wallace, former Indian grid stars, contributed invaluable aid as scout and line coach, respectively.

Captain Ferdie Chandler, plunging tackle and captain of the 1922 eleven, and Monk White, star halfback, who were graduated in June, are the only letter men that will not return next fall for football.

The 1923 schedule follows:

September 29—Navy . . . . .	Annapolis, Md.
October 6—Syracuse University . . . . .	Syracuse, N. Y.
October 13—Guilford College . . . . .	Williamsburg, Va.
October 20—Trinity College . . . . .	Rocky Mount, N. C.
October 27—Randolph-Macon . . . . .	Williamsburg, Va.
November 3—Hampden-Sidney . . . . .	Norfolk, Va.
November 10—University of Delaware . . . . .	Williamsburg, Va.
November 17—Roanoke College . . . . .	Roanoke, Va.
November 24—Richmond University . . . . .	Richmond, Va.

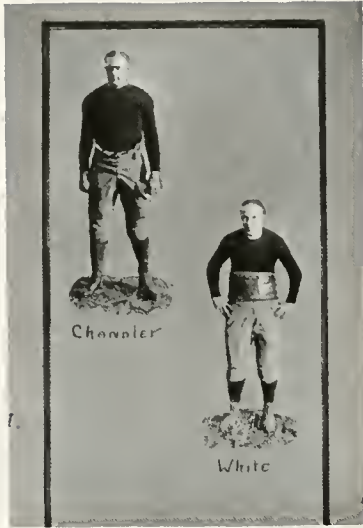

PENN STATE, 27; W. & M., 7.

In the opening game of the season Penn State had to resort to a series of trick plays to defeat the Indians by a 27-7 score. At the beginning of the first quarter Hastings grabbed the ball on a State fumble and crossed the line for the Indian score, and kicked goal for the extra point. Fumbles by Dietz and Flanders cost the Indians two more touchdowns. It was not until the second period that the State superiority of weight and experience began to tell, enabling them to win the game.

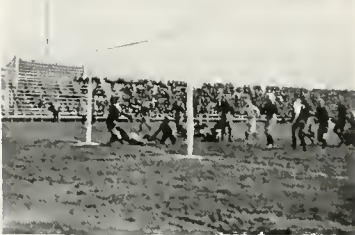

V. P. I., 20; W. & M., 6.

On October 7, V. P. I. easily defeated the Indians by a score of 20-6. The Indians showed flashes of brilliant offensive football at times, but only in the last two minutes of play were they able to score, when White and Charles worked three successful passes and Monk plunged through center for the single score.



W. & M., 33; R. M., 7.

The Indians had little difficulty in defeating the Yellow Jackets at Williamsburg on October 14. Line bucks and end runs were the leading roles in the Indian victory; the Jackets' line stiffened at times and held, but only for short periods. The entire Indian back-field played good foot-

ball, and the features of the game were a seventy-five-yard run by White, and two forty-yard passes completed, White to Jordan.

W. & M., 13; TRINITY (N. C.), 7.

In a thrilling game, marred occasionally by fumbles, the Indians took the scalp of Trinity in Norfolk on October 21, by the close score of 13-7. The Williamsburgers swept the Methodists off their feet in the first quarter, but the latter tightened in the second and only in the third period were the Indians able to score again. Trinity also secured their only score in that period. The Indians' second score came after Hastings completed a beautiful seventy-yard run from kick-off, and Levvy on the first scrimmage ran the necessary distance for the touchdown. The Trinity team showed plenty of fight, and the game was close from start to finish.

W. & M., 32; HAMPDEN-SIDNEY, 6.

After thirteen years of patient waiting, the Indians took the measure of the Presbyterians to the score of 32-6 in Richmond on October 28. The Indians got away with a flying start, and kept the pace throughout the game. White, Levvy, Irwin and Todd were the outstanding stars for the Indians, while Rangeley played a beautiful game in the line. The Tigers had only one shining light in Tyson, who did most of the work for them.

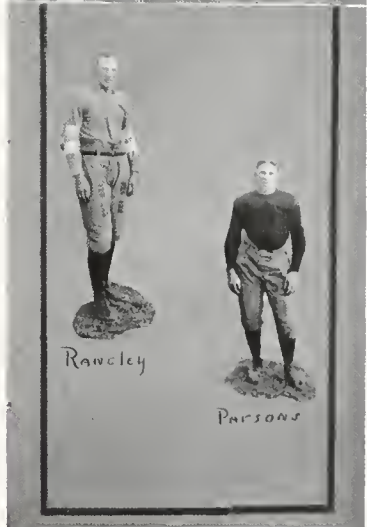
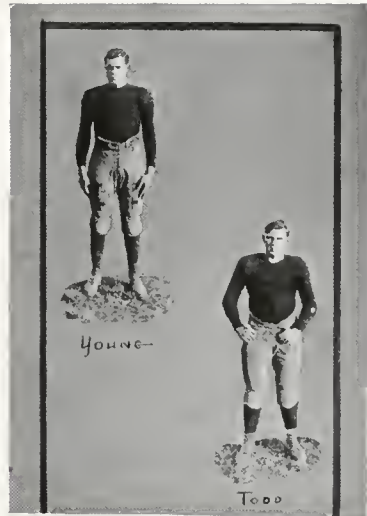



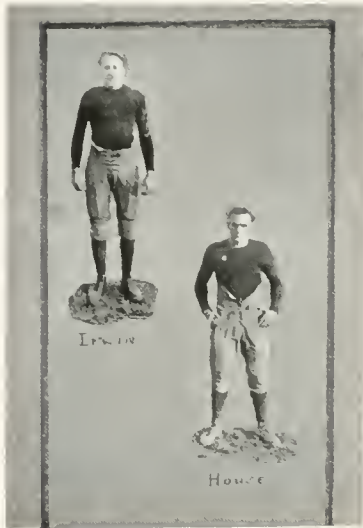

W. & M., 18; WAKE FOREST, 0.

William and Mary defeated Wake Forest in Norfolk on November 14 by the score of 18-0 in a sluggish, slow game. There was very little fight in the Wake Forest aggregation, and had the Indians played the right sort of game the score would have been much larger. There were some redeeming features, however, among which were the terrific line bucks of Cofer, a substitute, and the line work of Doc Rangely and Keister. The game further was marred by numerous penalties.

W. & M., 14; ROANOKE COLLEGE, 0

The Indians celebrated Armistice Day by defeating Roanoke on Cary Field by the score of 14-0. Despite the absence of the five regulars suspended, the Indians outplayed the Roanoke eleven at every stage of the game. Roanoke with a 196-pound line was able to garner only three first downs. The heady work of the Indians brought one touch down after a break, while the second was pushed across by means of straight football.



W. & M., 45; GALLAUDET, 0.

The Indians ran rough-shod over the Gallaudet College team at Newport News on November 18. After the first five minutes of play the Indians seemed to be able to score at will, while the Mutes were powerless on both offense and defense.



The Indian backs ran wild at many stages of the game, and only in the first play of the game when a nicely completed pass brought the ball to the fifteen-yard line was the Indian goal in danger. Charles and Cain were the outstanding stars; the entire Indian eleven played well.

UNIVERSITY OF RICHMOND, 13;  
W. & M., 3.

On Thanksgiving Day at Mayo Island Park, Richmond, the Indians were defeated by their ancient rivals, the University of Richmond, by a 13-3 score. Both teams fought like wild men from the first whistle, and in the first half the Indians had the decided advantage. The first score of the game came in the first quarter when Flanders kicked a field goal from the fifteen-yard line. The rest of the first half was a series of zig-zags back and forth up and down the field, with brilliant plays by both teams. Richmond's first score was made in the third period when Mahaney got away for a run of forty-one yards off the Indian tackle for a touchdown. Zeigler failed to kick goal. Later in the same quarter Zeigler got back as if for a kick, faked, and passed the ball to Jones who dashed across the line for the second touchdown. The fourth quarter was scoreless with honors more or less evenly divided. The game ended with the ball on the Indians' forty-seven-yard line.



“DOC” RAN  
 “FARMER” PARS  
 “NORM” G  
 “TOAD” TO

“WINCE” IR  
 “BLUNDER” Y  
 “DICKIE” CHA  
 “CHOLLY” DU

“KERNO” H  
 “PAP” FUL  
 “GEORGE” FLAN

“CAINO” CA  
 “JIMMIE” JE  
 “TOM” JOR  
 “MONK” WH  
 “BOB” S  
 “FERDIE” CHA

“SNUCK” ELLIO  
 “CLEM” COF  
 “LEO” H  
 “OSTRICH” WILLIA

Jos. H. Binder '25.

**G** ELY  
**O** NS  
**O** LD  
**D** D

**W** IN  
**O** UNG  
**R** LES  
**K** E

**O** USE  
**L** ER  
**D** ERS

**I** N  
**N** KINS  
**D** AN  
**I** TE  
**A** FFELE  
**N** DLER

**T** T  
**E** R  
**A** SKELL  
**M** S



J. C. CHANDLER  
*Mgr.*

**1**  
**9**  
**2**  
**2**



F. CHANDLER  
*Capt.*

## It Seems to Me

Praises are fine when they are due,  
But why restrict them to a favored few?  
Too many flowers bloom to blush unseen;  
Some are right here on our college green.

We hear of praises of our gridiron team,  
And famous men who somehow seem  
To fill the pages of every news,  
Giving us each sport writers views.

But then the fame of many men  
Is left untold, but when  
The deeds are tallied up  
There are more praises in the cup.

The scrub team gives its brain and brawn,  
And nurses bruises from night 'till morn;  
But no one thinks to say a word  
Of praise of this unfortunate "bird."

They bump his head and break his knee;  
His clothes are such that you can see  
Most of him peeping through.  
To him, don't you think praise is due?

So hats off to the scrub team,  
Let's give it a yell and scream;  
They're made of stuff you can be sure  
THAT'S MANHOOD TO THE CORE.

H. T. M.

---

## The Scrub Squad

H. L. Alkire  
F. Dameron  
M. G. Donkin  
T. W. Evans  
L. Ferratt  
G. Fletcher

A. Goetz  
Goodwin  
R. Wind  
Young  
W. H. Gravely  
S. King

T. C. Lawford  
F. Lynch  
Ponton  
"Jack" Smith  
E. L. Soles  
L. Tennis

## Circumstantial

Bending before the Pardoner—  
Head hung low and eyes bedimmed,  
The Criminal kneels and breathes  
A prayer. He utters words  
In broken speech. Within him seethes  
That pain of guilt that cuts the soul  
Of him, who innocent, accused is  
Of some great wrong of which he knows  
Not a whit. He lifts his head and  
Like a child who has been  
Punished for an undone deed, he  
Pleads with the great One. In his  
Voice there is a note of sadness,  
Of guilelessness; his eyes are  
Dimmed with tears of sorrow and  
Remorse. "My Lord, I beg you  
Release me! As I live and as  
I breathe, I am not the Man.

\* \* \* \* \*

Last night was dark—it rained and  
The wind howled dismally.  
I was not abroad. I lay within my  
Bed, and dreamed of the coming day,  
For I had tasks to do today, and  
I could not, My Lord, I could not  
Get drunk last night, because  
*I was broke, and my bootlegger  
Was out of town!*

(See Page 205)





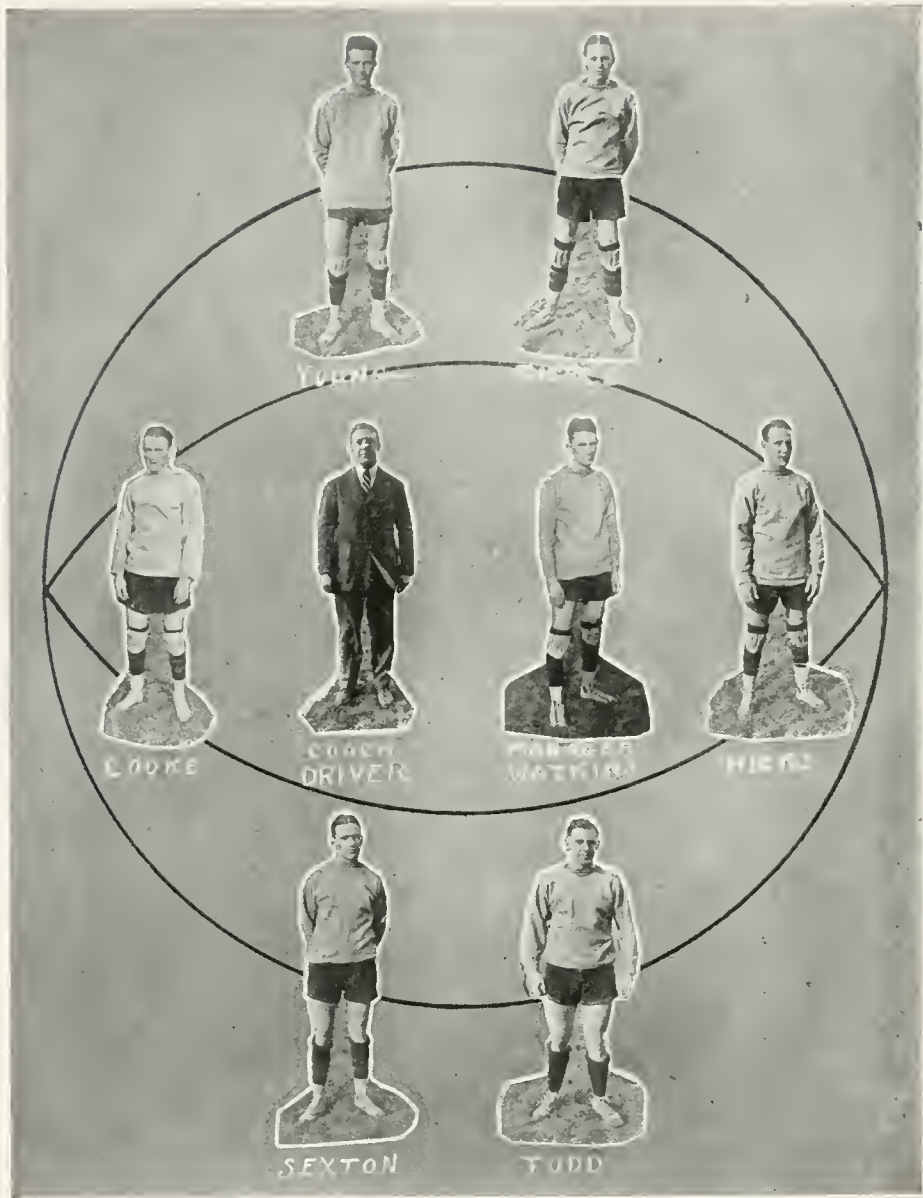

*Team of '23*

## Indians Have Good Season in Basketball



DESPITE the fact that only four letter men returned to college, and from that number, Cooke and Hicks, star forward and running guard, respectively, were lost to the Indian quint for important contests, Coach Driver's Indians finished the season with eight victories out of a possible twelve, and, by defeating the Spiders in the final game of the schedule, went into a tie standing with University of Richmond for Class B honors of Virginia. The season was a successful one, for which Coach Driver, and Tucker Jones, who assisted him in drilling technic into the quint, deserve highest praise.

The Indians returned winner over the teams of Richmond Blues, Randolph-Macon (two games), Hampden-Sidney, Fort Eustis, George Washington University, Lenoir College, and Richmond University, and lowered their colors to Wake Forest, University of Richmond, University of Virginia, and Newport News "Y."

Captain Young and "Piggy" Pierce closed collegiate basketball careers this season. Young, who has performed creditably at stationary guard for the past four years, commemorated his final appearance on the local floor by playing a brilliant game against the Spiders. Pierce, a two-year letter man, who graduates this June, exhibited the most consistent floor work and guarding seen here since the time of Bake Jones.

Several likely looking men have been developed on the Scrub team and should give the regulars a hard fight for positions next year.

### *Resume of Season*

The Indians opened the season with Wake Forest at Williamsburg on January 13, Wake Forest winning by a 38-33 score. The teams were evenly matched, and it was anybody's game until the last few minutes of play when Wake Forest broke away for the lead which the Indians were unable to overcome. Buck Young's guarding was decidedly the feature of the game for the Indians, while the remainder of the team showed a slight weakness. A much better showing of floor work marked the game with the Richmond Blues on the night of January 17, when the Indians won by a score of 24-10. The excellent work of Sexton at center, and Pierce at guard were the features of the game for the Indians, while Klise and Harner played well for the Blues.

With only one good workout after the Blues game, the team went to Ashland on the night of the 19th and had very little trouble winning over Randolph-Macon by a score of 29-11. The consistent caging by Hicks and

spectacular floor work of Cooke gave the spectators a number of thrills. Captain Young also played well at guard; for the Jackets, Clarke and Vint were the stars. From Ashland the team went to Charlottesville and met Virginia, the Orange and Blue winning by a margin of 35-19. Hicks was high scorer for the Indians with fifteen points to his credit, while Stanley led the victors in scoring.

With a crippled team which was unable to stack up against the superior floor work of the Spiders, the Indians met defeat in Richmond on January 26 at the hands of the University of Richmond quint by a score of 31-15. John Todd, playing his first game at forward, was the best of the Indian quint.

On February 1 the Indian quint defeated the Fort Eustis five by a 34-20 score. The air-tight five-man defense and the floor work of Hicks and Sexton were responsible for the victory. On February 6 the Indians were trimmed by the Newport News Shipyard Y. M. C. A. team 41-34. The game was very exciting, and several spectacular shots from the center of the floor brought thrills to the on-lookers. Hicks played well for the Indians, and Burke and Mittlemeyer were factors in the Y victory.

The Indians came back strong on the night of February 8 and swamped Hampden-Sidney by the big score of 43-11. Hicks and Cooke played their usual good game at forward, and the guarding of Pierce and Young was more than worthy of mention. The Tigers were unable at any time to penetrate the Indian defense, and their three field goals came as the result of long shots by Putney and Carter from the middle of the floor.

Hicks and Cooke, with the usual brand of shooting, were in a large measure responsible for the 36-21 victory over George Washington University on February 13. Todd was also a star for the Indians while Gosnell was easily the best for the visitors.

Lenoir College was the next victim of the Indian machine, when they were snowed under on February 17 by 49-19 score. Driver's new combination of Hicks at running guard and Cooke and Todd, forwards, brought wonderful results, and the second half was a "walk-away" for the Indians.

In the Indians' victory over Randolph-Macon on February 20 by the score of 39-17 the Hicks-Todd-Sexton-Cooke combination worked wonders, and piled up the score with very little trouble. Cooke thrilled the spectators several times with his sensational passing, dribbling and shooting.

Buck Young covered himself with glory in the final game of his college basketball career when his stellar guarding held the Spiders to 22 points while his teammates were running up a score of 32. The entire team played wonderful basketball, and it would be a difficult matter to select any individual stars. For the Spiders Miller at guard and Fray at forward were the outstanding figures. Zeigler was unable to get away from the Indian guards.







THE WHOLE SQUAD



THE  
SQUAD

STAP  
OUT



— JOHN SMITH —

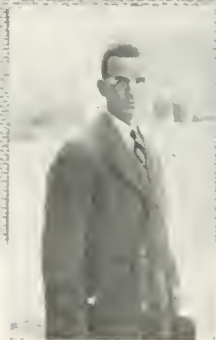





FALL TRAINING SQUAD

## Track Prospects Bright



UNPRECEDENTED attention is being given to track activities this year and the prospects for a successful season are the most promising in years. The College has at its command for the first time the services of a real track coach, Tucker Jones, of the Department of Physical Education, who has developed many track athletes of reputation. The return of only four letter men has been offset by a wealth of new material, and Tucker Jones has expressed himself as being very optimistic for the track outlook at William and Mary. Among the letter men who returned, "Scrap" Chandler can always be depended upon to take first place in either the half or the mile events, and usually in both. "Tighty" Moore in practice on Cary Field has been able to throw the javelin 175 feet on several occasions. It will be remembered that a 172-foot throw took first place in the South Atlantic meet last year. "Red" Hancock is showing up well in the 440, having led the Indian cinder path men in this event last year, and "Buck" Young, star pole vaulter and broad jumper, make up the four letter men. In the annual Field Day held on Cary Field, March 29, Coach Jones again expressed himself as being highly pleased. Moore carried off the medal for individual points by taking first places in the javelin and discus, second in the sixty-yard low hurdles, and third in the running broad jump and shot put. The feature of the meet was the 100-yard dash when Hooff and Chandler came to the finish neck and neck, Hooff breaking the tape barely an instant before Chandler. Mention is made of the following men who are showing up well: Wesson, high jump; Moss in 440 race; Rangeley, shot put, and Daley, mile. The schedule follows:

March 29—	College Field Day.	
April 4—	Pennsylvania State .....	Williamsburg, Va.
April 11—	Interfraternity Meet .....	Williamsburg, Va.
April 14—	Roanoke College .....	Williamsburg, Va.
April 28—	Virginia Military Institute.....	Lexington, Va.
May 11 and 12—	South Atlantic.....	Richmond, Va.
May 19—	University of Richmond.....	Richmond, Va.

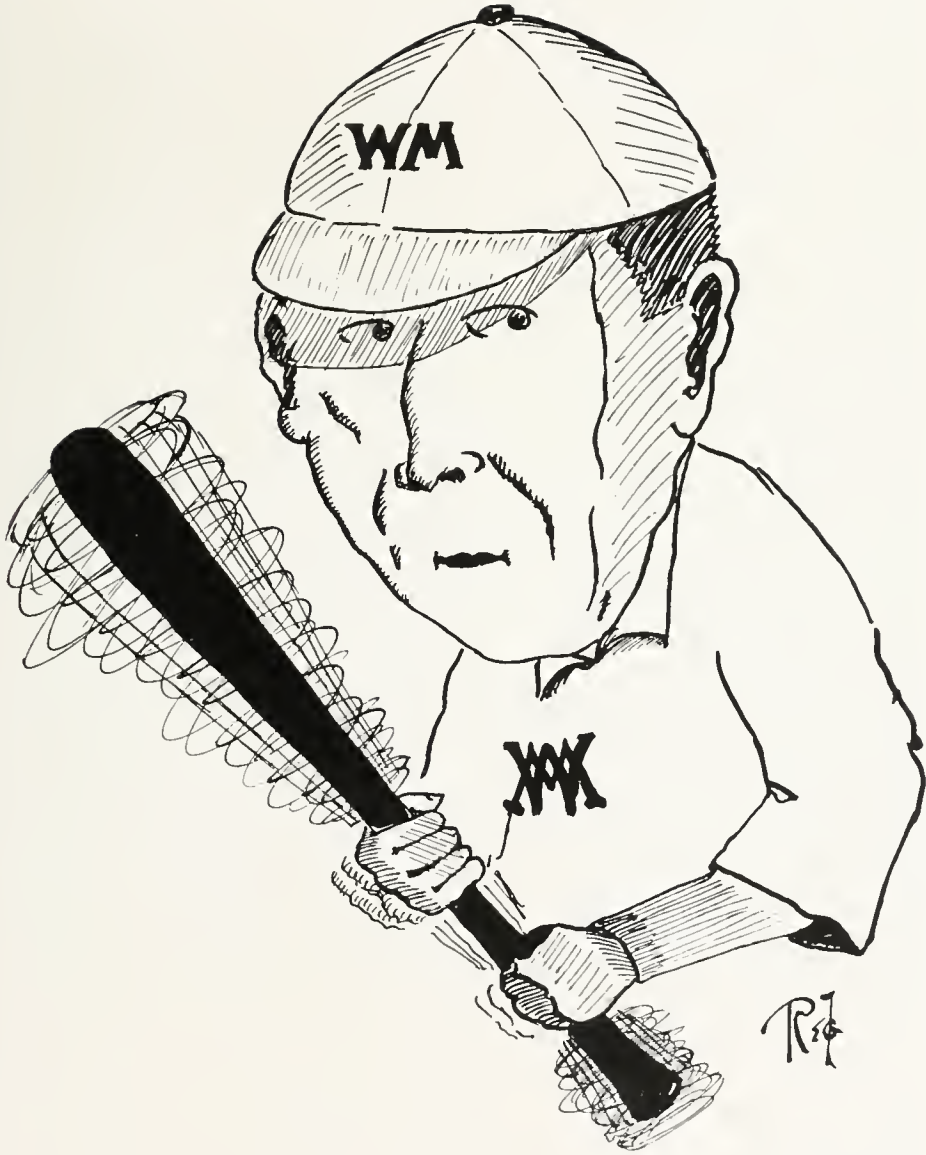



CAPT.  
 LOWE - 3B COOKE - 1B JENSON - 2B HICKS - SS  
 INFELDERS -

OUR GREAT ESTABLISHED CLUB OF 1928



WESTBROOK LOVE TODD MOSS CHANDLER (r.)  
 OUTFIELDERS



CHANDLER (r.) COX SAFELLE CHURLEY THOMPSON  
 BATTERIES

*Scalping Indians*





1923 *Varsity*

## 1923 Baseball Prospectus



WITH the return of nine letter men and additional strength recruited from Freshmen material, Coach Driver's tossers give every indication of completing the most successful season of any team that the departing mentor has ever developed at William and Mary. Up to the present writing the Indians have defeated the teams of U. T. S., New York University, Amherst College, University of Virginia and Harvard, losing contests to the strong college nines of Penn State and Holy Cross.

The victory over Virginia was particularly sweet to Coach Driver, who has taken fast teams to Charlottesville for the past two years and seen them pile up large leads in the early parts of the contests only to throw the games in the ninth innings. This year, being Jimmie Driver's last year as coach at William and Mary, his resignation taking effect in September, he was doubly anxious to have the Indians give Virginia a sound drubbing. And the Indians did everything the score 17 to 6 would



indicate. The Indians worked the squeeze play, stole second and used every other play known to baseball. After the sixth inning the game was a farce as far as Virginia was concerned. Curt Thompson wrote his name in the baseball hall of fame when he held Amherst College hitless and runless while his teammates batted the Amherst hurlers for eighteen hits and ten runs.

This year's baseball card is the heaviest one ever attempted by the Indians, but if the first few games can be taken as any indication, Coach Driver will close his coaching career at William and Mary in a blaze of glory. Driver certainly deserves the credit for putting the Indians on the map, athletically speaking. Among the big games remaining on the card are contests with U. S. Naval Academy, Quantico Marines (two games), St. Johns, and University of Richmond (two games).

The 1923 infield includes only one new face, that of Denton, a substitute from last year's team, at second base. Chandler and Chaulkley, catchers; Cooke (Captain), first base; Hicks, shortstop, and Lowe, third base, make the rest of the infield that many sports writers claim to be the class of the State. The outer gardens are well taken care of by the veteran Joe Chandler, Westbrook, from last year's squad; Moss, a clever fielder, fair hitter and heady base runner; Love, a fast fielder and dependable hitter. Todd, utility outfielder and second baseman, is giving every indication of becoming a heavy hitter.

The pitching department seems to be well taken care of in the persons of Curt Thompson, last year's pitching ace; Cox, who has improved more than fifty per cent since last year, and Saffelle, a freshman from Alexandria, who, besides being an unusually likely looking hurler, is one of the heaviest sluggers on the team. Saffelle is perhaps the most promising new man on the squad. "Gi" Stephens, who made a wonderful pitching record on the 1921 team, is still suffering with a lame shoulder and it is very doubtful whether he will be of any help to this year's nine.

Summary of games to date:

W. & M., 2; UNION THEOLOGICAL, 0 (SEVEN INNINGS).

In the opener, on March 23, which was marked by light hitting by both teams, the unusual happened and the pitcher and catcher, Saffelle and Ferdie Chandler, were credited with a home run apiece. Saffelle, the lanky right-hander from Alexandria High, showed every indication of becoming a college pitcher of the first class. Cox, who relieved Saffelle after the fourth inning, also showed good form.

W. & M., 2; HOLY CROSS, 7.

Garnering only two hits off of Carroll, of the Holy Cross nine, the Indians were defeated on March 28 by that team, which is considered the best college team in the East, and which, incidentally, sends several men to the big leagues each year. The pitching of Carroll for Holy Cross and beautiful catches of difficult chances by Gautreau, of Holy Cross, and F. Chandler and White for the Indians were the features.

W. & M., 2; NEW YORK UNIVERSITY, 1 (EIGHT INNINGS).

With the mercury a little above 40°, the Indians defeated N. Y. U. in Norfolk on March 31. It was a duel between Cox and Carlson from start to finish, Carlson holding the Indians hitless for the first five innings. Flynn's batting was the feature for the Violet team, while a timely double by Moss was the feature for the Indians.

W. & M., 10; AMHERST, 0.

The second game of the Spring vacation series was a walk-away for the Indians April 2 at League Park, Newport News, when they white-washed the Amherst team, Curt Thompson holding them hitless for the entire nine innings. The Amherst team had defeated V. M. I. the day before by a 6-4 score. The features of the game were the batting of Hicks, who got four hits in as many trips to the plate, and the pitching of Thompson, while J. Chandler hit three out of four times, and Otto Lowe poled a four-bagger and a single in four trips.

W. & M., 3; PENN STATE, 5.

The game in Norfolk on April 3 was a thriller from start to finish. Saffelle pitched consistent ball, but spectacular catches by Penn State fielders spoiled what might have been hits, and prevented the scoring of several runs. Hicks and J. Chandler furnished the fielding features of the day for the Indians, while the brilliant fielding of Reed, the Penn State second baseman, and a beautiful catch by Koehler featured for the visitors.

W. & M., 17; UNIVERSITY OF VIRGINIA, 6.

Coach Driver realized one of the greatest ambitions of his coaching career in Charlottesville on April 6 when the Indians batted four of Virginia's pitchers from the mound piling up a total of seventeen hits and as many runs. It was the Indians' day, and the Indians' game. Hicks, Lowe, Denton and Thompson were the batting stars of the game for the Indians, Dietrich and Lowman did the best work for the Orange and Blue. Otto

Lowe fielded well for the Indians, while Hicks played a good game at short.

W. & M., 5; NORFOLK VIRGINIA LEAGUE CLUB, 14 (7 INNINGS)

Stephens' wildness allowing a number of bases on balls gave the Virginia Leaguers a lead in the first two innings of the game which the Indians were unable to overcome. The hitting of the Indians was practically equal to that of the Norfolk team, and, as a whole, the fielding of the home team was somewhat better. Cox relieved Stephens after two innings, and pitched consistent ball, holding the professionals well in check for the remainder of the game.

---

## Fair Harvard Lowers Colors to Indians Score 14 to 0

April 17th marks a new epoch in William and Mary athletics, for it was on that day that the oldest and second oldest institutions of learning met for the first time in athletic competition, the result being a glorious victory for the Indians. Despite its array of nationally recognized figures in the athletic world as George Owen, Buell, Hammond, Hill, Percy Jenkins and K. N. Hill, the Crimson team was outclassed by Coach Driver's premier Indian nine in every department of the game.

Saffelle, freshman hurler, held the Harvard sluggers to six hits, while his teammates found the deliveries of K. N. Hill and Bremis for seventeen hits and fourteen runs. "Scrap" Chandler was the individual star of the contest with two home runs, a double and a single in four trips to the plate, five put-outs and one assist in as many chances in the outfield. Several of his catches were of the spectacular variety.

Horace Hicks, Denton and Lowe also hit the ball well over the 500 mark for the game.



## Tennis



TENNIS is getting to be one of the major sports at William and Mary, even though it is not yet considered a "major" sport. And even though football, baseball, track and basketball hold most of the interest, tennis happens to be one of the leading international sports. Its range is far greater; this country alone has millions playing it. So the unadorned fact is that it is a major sport, however the colleges feel about it.

Last year our team won from Richmond University, and the Medical College, the only two colleges they played. In the Middle Atlantic Tournament, our doubles team (Pollard and Wilshin) were runners-up, winning over University of Virginia, but losing to Georgetown.

This year W. and M. has a strong team with Wilshin, Pollard, Cline and Peterson. It is unfortunate that the first three are seniors and will not be back next year.

The schedule is as follows:

- March 24—Country Club of Virginia at Richmond.
- April 13—Hampden-Sidney at home.
- April 16—Union Theological Seminary at home.
- April 20—Union Theological Seminary at Richmond.
- April 21—Randolph-Macon at Ashland.
- April 27—University of Richmond at home.
- May 4—Randolph-Macon at home.
- May 10-11-12—Middle Atlantic Tournament at Richmond.
- May 18—Hampden-Sidney at Hampden-Sidney.
- May 19—Roanoke College at Roanoke (pending).
- May 21—V. P. I. at Blacksburg.
- May 26—Richmond University at Richmond.

(F. F. CLINE, *Manager.*)

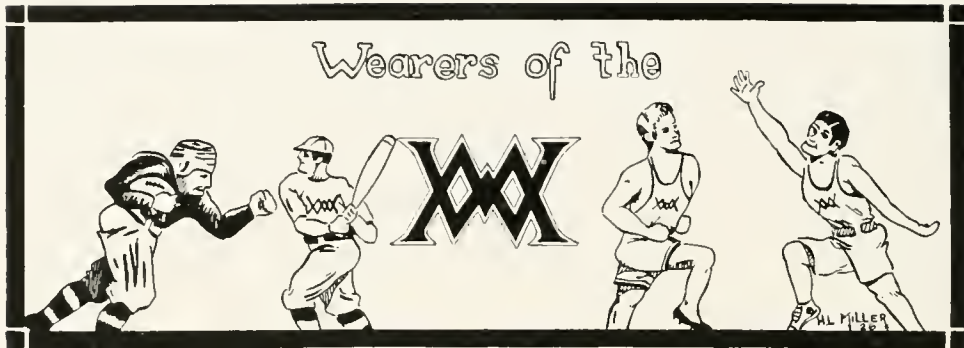

	Football	Basketball	Baseball	Track
F. F. Chandler.....	4		5 (I,S.A.T.C.)	
J. C. Chandler.....	1 (manager)		3	2
O. S. Lowe.....	2		4	
H. Hicks.....		3	3	2
W. F. Young.....	1 (manager)	4		2
J. Todd.....	2	1		
T. J. Young.....	2			
W. W. Rangeley.....	1			
A. H. Cooke.....	1	4	4	
F. R. White.....	4		3	
J. H. Chaulkley.....	1		2	
T. L. Jordan.....	3			
G. E. Flanders.....	3			
W. H. Hastings.....	2			
A. L. Williams.....	1			
L. Haskill.....	1			
H. R. House.....	1			
W. H. Irwin.....	1			
W. H. Charles.....	1			
F. R. Elliott.....	1			
V. Sexton.....		1		
F. N. Watkins.....		1 (manager)		
E. H. Pierce.....		2	1 (manager)	
A. E. S. Stephens.....			3	
C. Thompson.....			2	
G. Moore.....				2
H. T. Hancock.....				1
R. Piland.....				1 (manager)
T. F. Dalton.....				1 (manager)
H. T. Moncure.....			1	
C. V. Cofer.....	1			
L. W. Parsons.....	1			
C. H. Cain.....	1			
J. D. Creigler.....		1	1	







## Indianettes of 1923

Left to right—Standing : Emma Ball, Julia Dixon (mgr.), Frances Saunders, Anne Townsend, Thelma Brown (coach).

Left to right—Sitting : Charlotte Best, Dorothy Brown, Louise Love, Frances Gibbons (captain), Margaret Custis, Marjorie Singleton, Caroline Sinclair.

## Indianettes Have Perfect Season



THE girls' basketball team for 1923, under the able coaching of Miss Thelma Brown, completed the most successful season in the history of co-education. Their record is perfect—five games and five victories. They have perhaps the clearest claim to State championship, for the teams they played represent the best in Virginia, as well as some of the strongest teams north of the Mason-Dixon line.

This year marks the first Northern trip ever undertaken by the Indianettes, and its success should insure many such jaunts in the future. While in Washington they played two games—the first an easy victory over George Washington University, the second a hard-fought and hard-won encounter with Swarthmore. The climax was reached in the game with Westhampton, always our bitterest rival. The issue was always in doubt, and when Louise Love caged the goals which brought William and Mary her first victory over the Richmond team pandemonium broke loose. The next game, with Sweetbriar, was another victory for the locals. The last game, a return match with George Washington, was a replica of the first one played with them.

A team of this caliber is a team of stars, and the credit must be equally divided. The teamwork was probably the greatest factor in its success. The phenomenal shooting of Love, high scorer, must be coupled with this. The fact that the entire team returns to college next season gives every indication of a still more glorious year to come.



*Getting Physically Educated*

# Organizations









*Lots of Fun*



## Women's Athletic Council

CAROLINE SINCLAIR .....	<i>President</i>
DOROTHY WILKINSON .....	<i>Vice-President</i>
NELLIE GORDON CHASE .....	<i>Treasurer</i>
JULIA DIXON .....	<i>Secretary</i>
FRANCES GIBBONS .....	<i>Student Representative</i>
THELMA BROWN .....	<i>Athletic Director</i>
TUCKER JONES .....	<i>Faculty Advisor</i>

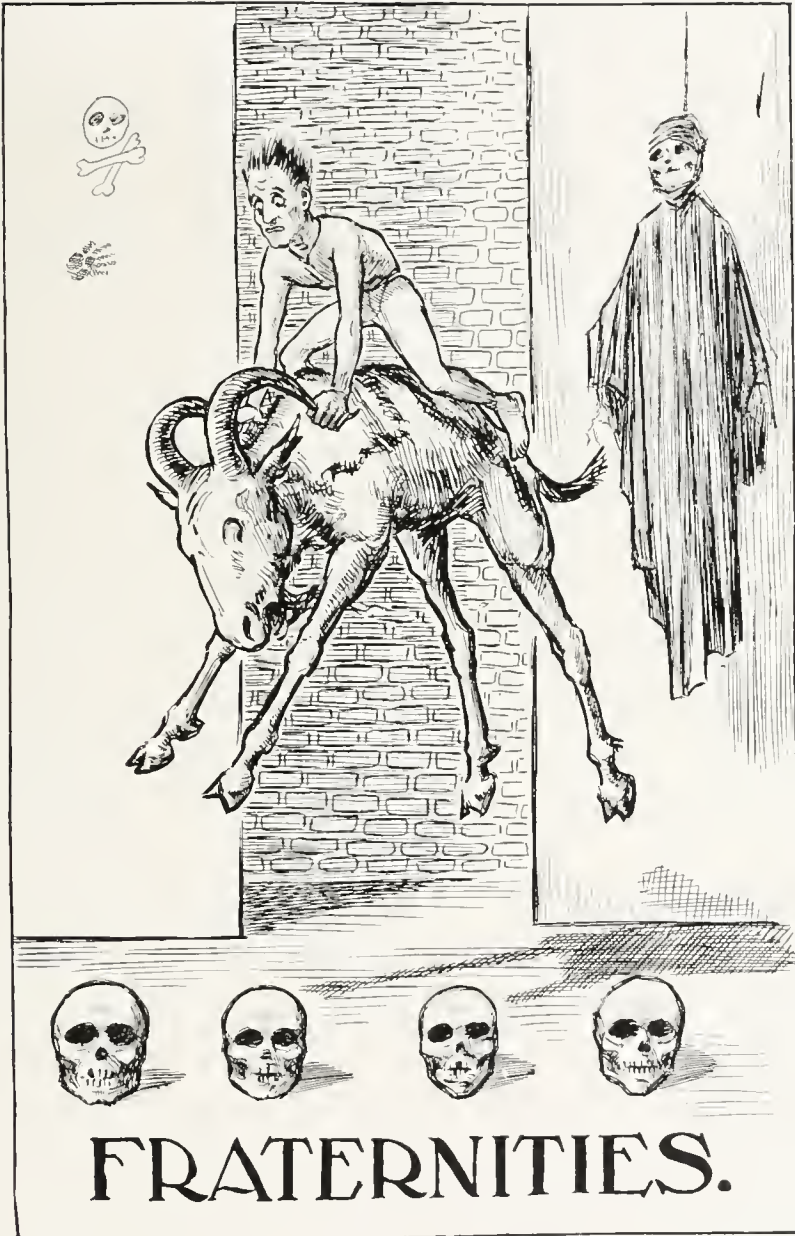

## Interfraternity Council

J. C. Chandler  
C. J. Duke  
A. H. Cooke  
L. C. Green  
H. T. Moncure  
R. A. Kenney  
F. F. Chandler

O. S. Lowe  
C. C. Thompson  
J. C. Phillips  
J. O. Faïson  
H. R. Hicks  
R. E. Kennard  
C. B. Jones



# Fraternities

at W. & M.

THETA DELTA CHI  
PI KAPPA ALPHA  
KAPPA ALPHA  
KAPPA SIGMA  
SIGMA PHI EPSILON  
SIGMA NU  
ALPHA PHI EPSILON  
SIGMA DELTA TAU  
PHI ALPHA ZETA  
THE YEZDIKHAST EMPIRE





## Theta Delta Chi

*Founded October 31, 1817, Union College, Schenectady, New York*

EPSILON CHARGE

*Established May 12, 1853*

### FRATRES IN URBE

JOHN GREGORY WARBURTON      ROBERT PERRY WALLACE  
JOHN RODERICK BLAND      HERBERT GRAY CHANDLER

### FRATRES IN FACULTATE

WILLIAM THOMAS HODGES      ROSCOE CONKLIN YOUNG  
GEORGE BASKERVILLE ZEHMER

### FRATRES IN COLLEGIO

1923

John Garland Pollard, Jr.      Fairmount Richmond White  
Charles Joseph Duke, Jr.      Paul Wilfred Ackiss, Jr.

1924

Thomas Leslie Jordan      James Claybrook Harper  
Harry Day Wilkins      James Christian Taylor  
Joseph Campbell Chandler      Willie Lee Bland  
Edward Nelson Islin

1925

Thomas Wellington Evans      Charles Phillips Pollard  
Jack Hamilton Chalkey      Roland Joseph Hutchings  
John Curtis Fuller      Elder Lee Lash

1926

John Hawley Ingalls, Jr.      Jackson Casteen Davis  
Francis Robertson Elliott      William Beauregard Ashburn, Jr.  
Calvin Howard Cain      John Carroll Flint  
Richard Hildrop Garland Pullen





## Pi Kappa Alpha

*Founded at the University of Virginia, 1868*

GAMMA CHAPTER

*Established in 1871*

FRATRES IN URBE

GEORGE ARCHER HANKINS

BEVERLY ESTILLE STEELE

MAHLON CLYDE BARNES

FRATER IN FACULTATE

OSCAR LANE SHEWMAKE

FRATRES IN COLLEGIO

1922

Ferdinand Fairfax Chandler, A. B.

1923

Albert Braun Belanger

Ottowell Sykes Lowe

William Thomas Henley

Mills Raymond Piland, Jr.

Allie E. S. Stephens

1924

Ernest Welford Brauer

Harvey Whitten Hastings

1925

Richard James Anderson

Charles Walton Hubbard, Jr.

Asher Lael Baker

Thomas Newman, Jr.

James Campbell, Jr.

John Buxton Todd

1926

William Fred Andrews

Ernest Ashby Harrell

Richard Colbert Cecil

Frank Madison Harrison

Edward Wayne Coleman, Jr.

Cecil Albert McGuire

Hubert Reading Fields

Vincent LeGrand Sexton

Ward Robinson Scull, Jr.







## Kappa Alpha

*Founded at Washington College*  
(Now Washington and Lee University)  
1865

ALPHA ZETA CHAPTER  
*Established 1890*

### FRATRES IN FACULTATE

JULIAN ALVIN CARROLL CHANDLER, M. A., PH. D., LL. D.  
*President of the College*  
WALTER ALEXANDER MONTGOMERY, A. B., PH. D.  
WILLIAM EDWIN DAVIS, B. S.  
EDWARD MOSELEY GWATHMEY, A. B., M. A.

### FRATRES IN URBE

ASHTON DOVELL (*Alumnus Advisor*)      SPENCER LANE      CLYDE W. TENNIS

### FRATRES IN COLLEGIO

1923

Alva Hobson Cooke      William Henry Irvine  
Le Grande Roozle Tennis      Whiting Faulkner Young

1924

Laurie Collins Green      Richard Gascoygne Moncure  
Lewis Holmes Ginn, Jr.      George Beverley West  
Ramon Washington Andrews

1925

William Henry Gravely, Jr.      Robert Tansill Maclin  
Clyde Holland Perdue

1926

Llewellyn Hite Irby      Eustace Conway Moncure  
Brokenborough Bascom Young      Ashby Lee Lewis  
William Waller Robertson, Jr.      George Nicholas Seay  
Charles Hugh Savage      Harold Stuart Wood



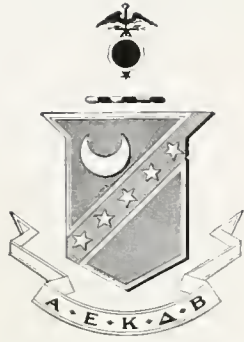

## Kappa Sigma

*University of Virginia, 1869*

NU CHAPTER

*Established in 1890*

### FRATRES IN URBE

BATHURST DANGERFIELD PEACHY	GEORGE PRESTON COLEMAN
EDWARD DUDLEY SPENCER	HARRY LEONARD HUNDLEY
VAN FRANKLIN GARRETT, JR.	JACK HUNDLEY
GEORGE JORDAN LANE	GEORGE BENJAMIN GEDDY
WILLIAM CARLISLE JOHNSTON	JOHN TURNER HENLEY
LEVIN WINDER LANE III	ROBERT SOUTHWALL BRIGHT
VERNON MEREDITH GEDDY ( <i>Alumnus Advisor</i> )	

### FRATER IN FACULTATE

JAMES GLENN DRIVER

### FRATRES IN COLLEGIO

E. H. Pierce	H. T. Moncure
R. H. Kelly	C. H. Bush
C. H. Shield	W. L. Person
R. A. Kenney	R. A. Stuart
G. E. Flanders	H. T. Hancock
A. A. Hooff	H. L. Turpin
G. H. Crutchfield	A. T. Darden
J. L. Hatcher	J. M. Bridges







## Sigma Phi Epsilon

*University of Richmond, 1901*

VIRGINIA DELTA CHAPTER

*Established in 1904*

### FRATRES IN FACULTATE

ALBERT PETTIGREW ELLIOTT

LESLIE WALTER SIMMONS

### FRATRES IN COLLEGIO

Fayette Funk Cline

Jesse Choate Phillips

Oscar Fitzallen Northington, Jr.

Charles Curtis Thompson

James Albert Doyle

John Elliot Kulns

John Roland Ellison, Jr.

Durwood Harold Denton

Warren Henry McNeal

Carroll Melton

Wilfred Mabrey Love

Robert Lee Corr

William Earle Nettles

Linus Bradshaw Young

William Thomas Spruill

Clarence Donovan White

Thomas LITTLE Ferratt

Samuel Riddick

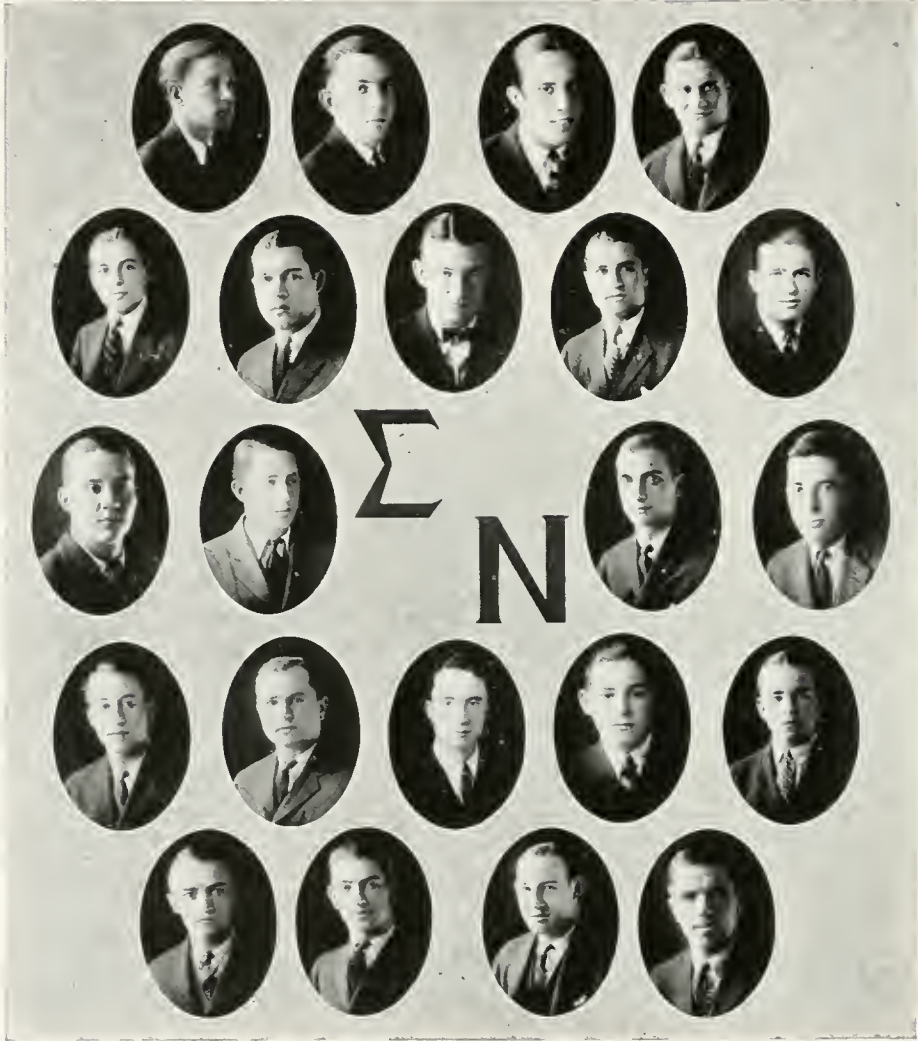



## Sigma Nu

*Founded in 1869*

EPSILON IOTA CHAPTER

*Established in 1922*

### FRATRES IN FACULTATE

JOSEPH ROY GEIGER, M. A., PH. D.

JOHN CORIDEN LYONS, B. S., M. A.

### FRATRES IN COLLEGIO

Terl Dalton

William Andrew Dickinson

Horace Rowe Hicks

Thomas James Young, Jr.

Garrett Dalton

James Oscar Faison, Jr.

Walter Ware Rangeley, Jr.

Fitz Ormond Clarke

Winston Irwin

Robert Lomax Wells

Thomas Henry McGinnis

Magnus Watkins Booth

Frederick William Bull

Carson Williams Cross

John Westley Parker, Jr.

Joseph Swanson Smith

John Randolph St. George

Benjamin Hardy Parker

John Prince

Thomas Francis Daly

William Earle Bull

Winston Holt Charles

Will Dunbar Wills, Jr.

Constant Wilhelm Paterson

A. Frank Hooker

Pat Nickels

Robert Lee Hanna





# Alpha Phi Epsilon

*University of Virginia, 1919*

VIRGINIA BETA CHAPTER

*Established May, 1922*

## FRATRES IN COLLEGIO

1923

Charles B. Jones

1924

C. B. Quaintance  
R. E. Kennard  
G. W. Long

B. G. Williams  
George Hess  
V. I. Grizzard

1925

J. H. Ferguson  
Euclid O'Neil  
A. Z. Williams  
W. K. Lane

D. A. Powers  
G. W. Moore  
B. L. Tucker  
George Welchons

J. J. Wilkinson, Jr.

1926

E. C. Jones  
F. B. Lynch  
R. W. Wynn  
R. G. Wilfong  
G. M. Tilson  
E. N. Mason

S. B. Tatem  
W. C. Netherland  
M. W. Gill, Jr.  
G. B. Burnside  
E. R. House  
J. C. Moss







## Sigma Delta Tau

*Founded November 1, 1922*

COLORS: *Crimson, Blue and Gold*

FLOWER: *Trailing Arbutus*

### FRATRES IN COLLEGIO

*1923*

E. Baird Moffitt

*1924*

Nathaniel G. Churn  
W. Walker Cowles

A. Ray Dawson  
Charles R. Hoskins, Jr.  
H. Earle Stephenson

*1925*

McKay G. Donkin  
Stanley Gay

James H. Parsons  
James W. Sommerville  
R. D. Caultkins, Jr.

*1926*

Albert W. D. Carlson  
Frank A. Dameron, Jr.  
W. Stirling King

Julian Delk  
George C. Mannes Schmidt  
W. S. Webster

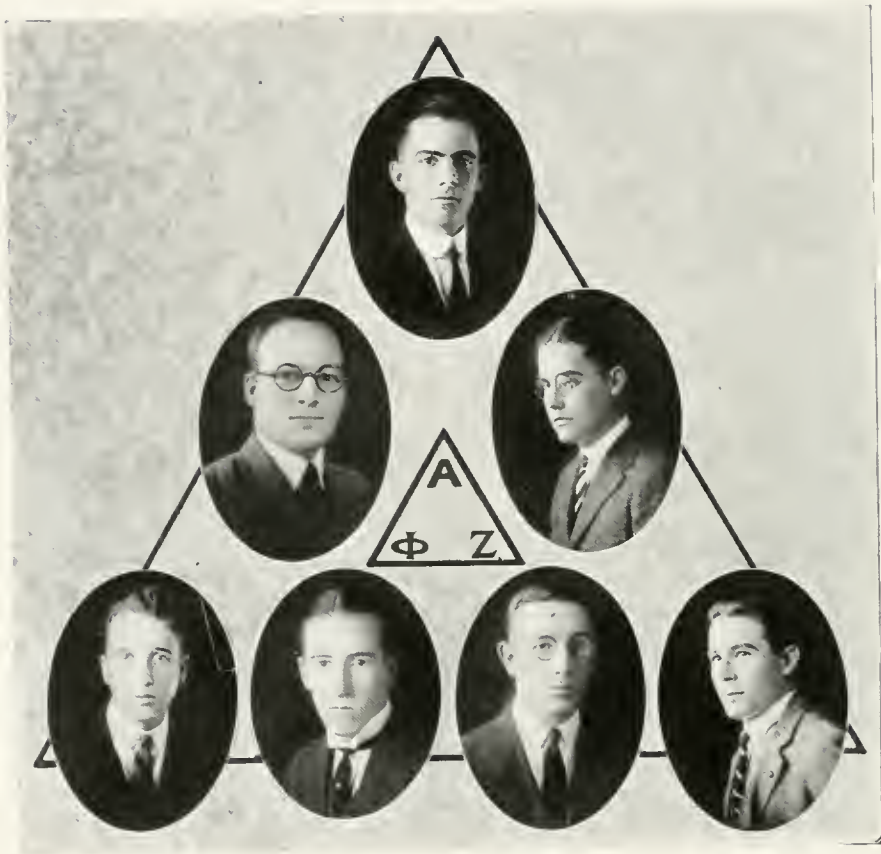

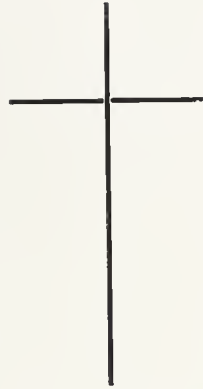

## Phi Alpha Zeta

*Colors of the Order:* Purple and White

*Flower of the Order:* Lily of the Field

### FRATRES IN COLLEGIO

1924

Carter Henry Harrison

Frederick Augustus Sapp

1925

John Jaquelin Ambler

Robert Thurston Burman  
David C. George

1926

Harrell Julian Lewis

Samuel Carmon Woolvin  
Marshall Edward Travers



*Established  
December 19, 1922*



*Founded at Boston  
University, 1921*

## The Yezdikhast Empire

ETA ALPHA CHAPTER

FRATER IN URBE

C. M. SMITH

FRATRES IN COLLEGIO

*1923*

F. L. Anderson  
W. J. Cox  
J. P. McConnell, Jr.

*1924*

F. W. Cox  
D. D. Forest

*1925*

M. B. Reynolds  
C. P. Killinger  
H. L. Gilbert  
W. F. Marston, Jr.





## Panhellenic Council

### CHI OMEGA

WINIFRED TINSLEY

SUZANNE GARRETT

### KAPPA ALPHA THETA

MARGARET TUTTILL

JULIA DIXON

### KAPPA KAPPA GAMMA

DOROTHY TERRILL

ELIZABETH KENT

### DELTA PHI KAPPA

SARAH RHODES

ALICE CLAY

### KAPPA ZETA

GRACE SWIFT

GLADYS DAVIS

### IOTA MU PI

MATHILDA CRAWFORD

MARY CUSTIS FOSTER





## Chi Omega Fraternity

*Founded in 1895*

OMICRON BETA CHAPTER

*Established May 30, 1921*

### SORORES IN COLLEGIO

Charlotte Shipman

Elizabeth Smith

Suzanne Garrett

Winifred Tinsley

Florence Holston

Marie Ebel

Henry Drewry Lewis

Muriel Valentine

Dorothy Wilkinson

Gertrude Ebel

Katherine Brooks

Mary Godwin

Virginia Anderson

Mary Brown

Margaret Hundley

Mary Wilkins

Carlotta Peebles





# Kappa Alpha Theta

*Founded in 1870*

BETA LAMBDA CHAPTER

*Established in 1922*

## SORORES IN COLLEGIO

Bettie Woodward  
Margaret Tuthill  
Amelia Walker  
Virginia Isley  
Thelma Thomas  
Dorothy Darden  
Carolyn Kelly  
Elizabeth Palmer

Emily Hall  
Marjorie Chappelle  
Julia Dixon  
Peticolas Lee  
Martha Leigh Gibbs  
Margaret Custis  
Virginia Smith  
Annette Wilson

Louise Love





# Kappa Kappa Gamma

*Founded in 1870*

GAMMA KAPPA CHAPTER

*Established 1923*

## SORORES IN COLLEGIO

Dorothy Terrill  
Frances Gibbons  
Dorothy Zirkle  
Betty Sue Jessup  
Mildred Vaiden  
Elizabeth Kent  
Anita Rucker  
Caroline Hill  
Nancy Pretlow

Edna Gibbons  
Anne Townsend  
Virginia Hardy  
Mildred Kent  
Burt Pressey  
Anna Bell Dennis  
Thomas Bland  
Katrine de Witt  
Margaret Thomson



# Delta Phi Kappa

*Founded at the College of William and Mary,  
September, 1920*

*Colors: Purple and White*

*Flower: Violet*

## PATRONESS

MRS. D. J. BLOCKER

## SORORES IN COLLEGIO

Sarah Rhodes

Hazel Young

Marietta Henderson

Alice Clay

Gertrude Adkins

Mae Muir

Marjorie Lacy

Elizabeth Eley

Margaret Lawless

Julia Duncan

Louise Sale

Averil Richardson

Elizabeth Mercer

Fearn Cabell

## SORORES EX COLLEGIO

Alice Person

Sallie Mapp Jacob

Hilda Butler

Edith Gay

Dorothy Reeve

Ruth Cashion

Cecil Norfleet

Inez Grey

Mavis Taylor

Helen Featherstone

Sarah Cuthrell Townsend





# Iota Mu Pi

*Founded in 1922*

*Colors: Red and Black*

PATRONESS  
MRS. J. E. ROWE

## SORORES IN COLLEGIO

Emma Ball	Anna Hay
Matilda Crawford	Helen Lannigan
Mary Custis Foster	Margaret McClure
Margaret Gordon	Frances Meachem
Elizabeth Robinson	

## SORORES EX COLLEGIO

Alice Lee Patton	Katharyn Seager
------------------	-----------------

## Fraternities at William and Mary

*(As Some See Them)*

---

### THETA DELTA CHI

Theta Delta Chi was founded by four Phi Beta Kappas and two prohibitionists, at Union College just when it was beginning to get cold. They decided it was better and cheaper for all six of them to live in one room, so they organized the club. They have had a hard time getting people to join from the beginning. You can get in if you are an athlete, cake eater, or the possessor of more than two A's during any one term, that is, if you care to join. Of course after you get in you can make D's just like the rest of them.

Like K. A., they have gold letters on a black background, showing that their past is cloudy like their future. All of this is imposed on a policeman's badge, around which are some cheap pearls. Over the Greek letters are two stars in which you can find two pieces of cut glass, one in each star. You must get very close to see these. Under the letters are two arrows which are just placed there to fill in that vacant space that would otherwise be there.

### PI KAPPA ALPHA

This organization was put across because K. A. had got a little ahead of them, and since they weren't taken in, decided to start one themselves. They were so sore at K. A. that they swore they were going to be three and one-seventh times as large; so they called themselves P. K. A. When they got sober next morning, they realized what they had done, and decided to be brave and carry the thing through. It has just about gone through, too. Like Theta Delta Chi, they had difficulty in getting new members, which was quite natural; however, about 1900 they picked up and during the fraternity shortage, managed to install a few more chapters. Since that time they have been giving everybody a chance to join upon request.

They have a pin, too. It is easily recognized. The pin looks like an electrical signboard of a baseball diamond resting upon a pattern cut by one of the home economics class in sewing. It is an extraordinarily cheap pin with only a few pearls and illiterate Greek on it.

### KAPPA ALPHA

The K. A. Club happened one night in a barroom outside of Lexington, primarily to create an impression on the ladies, so it seems. It has been rumored that their pins have been seen once or twice on girls; but that doesn't mean anything to them or to the girls. The S. P. E.'s are running them a close race in seeing which can put out the greatest number. They are very rank in scholarship; almost as low as Theta Delta Chi.

The club pin looks like gold, with a black background, showing the dark outlook the fraternity has. Some say the black denotes mourning for the date of its founding. Of course, that would be a secret. Sometimes you see a jeweled pin, but very seldom. What would be the use of putting out for a high-priced pin and then give it away? They are strong with the girls. The girls can shake 'em and kick 'em on the shin; but when the other fellow steps out they step right back in—They love it, that's all.

## KAPPA SIGMA

Talking about something antique, this society was founded way back in the good old days by King Tut. Amen. When they opened up his tomb, they found his portrait painted while eating Bologne with several newly-initiated members and drinking near beer. Captain John Smith succeeded in getting the first permanent chapter in the United States. The number of their chapters has been lost track of long ago. Sigma Nu has been taking in several new chapters a year now; consequently Kappa Sigma, Sigma Nu, and the Odd Fellows are about tied for second place. It has been rumored in the manual that the society was founded a little later than King Tut's day.

The brooch which they wear on their girls and other boys' girls is composed of a star, a crescent, a skull, a cross bones, a swords, some more stars, and a lot of cheap stones, all of which merely add bulk so that it may be seen and not necessarily recognized. They cannot remember what all of the symbols stand for. I know, because they couldn't tell me; neither could their girls, and they ought to know.

## SIGMA NU

People have often wondered why it is that military schools—V. M. I. and the like—are not allowed to have fraternities. The inside dope on this situation is that Sigma Nu was founded at V. M. I., unbeknowing to the officials; then, after it was founded, the officials found it out, and the whole bunch found themselves outside, before they found out that they had been found out. Their ambition now is to become as large as the Elks, Moose and Republican party. All you have to do is just get a sufficient number of men together, make out your roll, call it, read the minutes for the next meeting, tell them you are a local running on scheduled time, and there's your charter. If you cannot get the required number together, eat vitamins (bran), grow strong, hurl your stuff to a monogram in anything but dancing, or become a leading politician. Never lose hope.

Their badge is the "snake's hips" when it comes to symbols and funny markings. The pin is five pointed with S N E T T on each one of the points. Of course, they never have told me, but I reckon I'm a pretty slick guesser, when I say it means "Some Nuts Even Try This."

## SIGMA PHI EPSILON

These are the boys who have a heart, that is, their pin is shaped in that general direction. On the front of the heart is their advertisement, S. P. E., right out where it can be seen. Over this is a death-mask and a pair of bones (cross bones). The eyes of the skull are bored out. This is supposed to save on the cost of the pin since copper and the other metals are going up.

If the fraternity lasts another quarter of a century, our standing army will be small in comparison to number.

The members lose their hearts very soon after they belong. Girls cannot join, but why should they worry so long as they get the hearts.

---

There are some other fraternities around here, but they haven't got much history yet. So there you are.

(To Be Continued)

## How Girls Can Make Fraternities

By M. R. W.

When you come to college for the first time, you will no doubt get off the train at the imposing depot. If you wish to make a sorority—I beg your pardon, I mean fraternity—put on your glad rags. Of course, you might make something up here even if you do not doll up, perhaps the basketball team. It would be better if you could drive up in your two, three, four or five-passenger Star or Henry. If you haven't a car, borrow a cheap Packard from some of your poorer associates.

I hope that no girl would be so foolish as to think that when she comes to college she will make a she-fraternity on her ability or merit, or looks. Believe me, if you can't "flap," you're a flap-jack so far as they're concerned. They tear their hair trying to decide which girl has the prettiest clothes and the greatest variety, so as to take her in. Don't show up here on the campus with a sallow complexion. Buy a good one from some druggist, put on some loud hose, a striped skirt, a checkered coat and impossible footwear. On top of that, kink your hair a la mode, after cutting off at the first cervical, and don't forget, please don't forget to comb it so that your face is completely hidden from ordinary view. That is the ideal girl we now have before us. What could be sweeter to mere man. A sweet woman in all her glory is not arrayed like one of these. Thank goodness for that much.

Girls, I've got you started on the right track to make the Geta Damma Geta hen-fraternity. Right away, after you have mastered the foregoing instructions (by the way, it would be a good plan to go over and over them until you have definitely in mind just what you have in view; one slip may save you a lot of money), go over to the library with any kind of book and sit down. It will not be long before one of the fine-looking, foot-shaking, soft-brained cake-eating, tea-drinking boarders will engage you in a silly conversation. So far you have played the part well. Everyone is looking at you. You are attracting attention. Mr. Swem and his assistants are unable to go on with their work; neither are the students who are trying to study. You and your fine looking prey, which you have caught in your trap, are the center of every gaze. At first, whisper to your friend. Gradually talk louder until you can be heard all over the library. Everyone is getting more and more distracted. When you think you have reached the climax, get up slowly, knock over a chair daintily, with a light ripple of laughter grab up your book as well as his arm and drag your feet all the way to the door. At the door you have your greatest chance

(Continued on Page 214)

# Honorary Organizations





## The Phi Beta Kappa Society



THE Phi Kappa Society, founded at the College of William and Mary, December 5, 1776, numbered among its first fifty members John Marshall, William Short, John James Beckley, John Heath, and Bushrod Washington. To quote from the original Phi Beta Kappa records: "At a meeting of the Society the 18th of May, 1780, Captain John Marshall being recommended as a gentleman who would make a worthy member of this Society was ballotted for and received." The founders of the Society were John Heath, who was the first President, Thomas Smith, Richard Booker, Armistead Smith, and John James.

The first period of the Alpha chapter lasted only five years, when the fear of the British fleet in 1781 caused the chapter to place its records in the hands of the College steward. "1781. On Saturday, the 6th of January, a meeting of Phi Beta Kappa was called for the Purpose of Securing Papers of the Society during the Confusion of the Times, and the present Dissolution which threatens the University." "And this Deposit they make in the sure and certain Hope that the Fraternity will one day rise to Life everlasting and Glory immortal." These records were lost, but were regained by the Virginia Historical Society and were returned to the mother chapter in 1893.

Although the first five years were greatly interrupted by the war, it was a very prosperous period for the Society. During this time a petition was received from Harvard and was granted December 4, 1779; another chapter was granted five days later to Yale. These two chapters, with the consent of the Alpha chapter, established the fourth chapter at Dartmouth College. Brilliant men were enrolled in the New England chapters: J. Q. Adams, Emerson, Beecher, Bryant, Holmes, Longfellow, Bret Harte, Stedman, Stoddard, Webster, and Lowell.

In 1840 the old mother chapter rose from her dormant position and took on new life. William Short, one of the fifty founders, was still living and was interested in the Alpha chapter. He revived the mother chapter and placed its stewardship in the hands of the College faculty. However, in May, 1861, war again knocked at the doors of the old College, calling forth the Phi Beta Kappas to lay aside their college activities and to enter the army. Thus from 1861 to 1893 the mother chapter again slumbered peacefully.

In 1893, after the College had been in operation for five years, William Lamb determined to revive the chapter by initiating into the Society the whole College faculty and the librarian. Thus the mother chapter, again raised from her dormant state, took on new vigor and yet survives as the greatest honorary fraternity in existence today. The revival of the chapter was welcomed by all lovers of the historic old Society, which has clustered about its scroll a constellation of associations unparalleled in the history of any honorary society.

Form of a Chapter

The members of the Phi Beta Kappa Chapter of the University of the State of New York, in the County of ...

- 1. That the purpose of this Chapter is to ...
2. That the members of this Chapter shall be ...
3. That the members of this Chapter shall be ...
4. That the members of this Chapter shall be ...
5. That the members of this Chapter shall be ...
6. That the members of this Chapter shall be ...
7. That the members of this Chapter shall be ...
8. That the members of this Chapter shall be ...
9. That the members of this Chapter shall be ...
10. That the members of this Chapter shall be ...
11. That the members of this Chapter shall be ...
12. That the members of this Chapter shall be ...
13. That the members of this Chapter shall be ...
14. That the members of this Chapter shall be ...
15. That the members of this Chapter shall be ...
16. That the members of this Chapter shall be ...
17. That the members of this Chapter shall be ...
18. That the members of this Chapter shall be ...
19. That the members of this Chapter shall be ...
20. That the members of this Chapter shall be ...

Witness our hands and seals this ... day of ... 18...
Attest:
William ...
Thomas Hill
John ...
Daniel ...
Thomas William ...
James ...
William ...
Thomas ...
John ...

Facimile of Phi Beta Kappa Charter



## Omicron Delta Kappa

*Founded in 1914*

ETA CIRCLE

*Established in 1921*

### FRATRES IN FACULTATE

R. C. YOUNG

A. G. WILLIAMS

R. L. MORTON

D. W. DAVIS

D. J. BLOCKER

### FRATRES IN COLLEGIO

T. H. Mawson

R. E. Kennard

Ted Dalton

J. D. Carter

J. S. Jenkins, Jr.

George Flanders

W. A. Dickinson

E. B. Moffitt

A. J. Winder

C. B. Jones

J. G. Pollard, Jr.

John B. Todd

J. S. Smith

C. B. Quaintance

L. M. Dickerson

B. G. Williams

C. A. Downing

J. C. Chandler

B. L. Tucker



## The Flat Hat Club

Dr. W. A. Montgomery  
Prof. R. C. Young  
Dr. Carey F. Jacob  
Prof. J. C. Lyons  
W. A. Dickinson

J. G. Pollard, Jr.  
Reginald Kenney  
J. C. Phillips  
F. F. Chandler  
O. S. Lowe  
W. F. Young

Henry Moncure  
P. P. Peebles  
E. W. Brauer  
E. H. Pierce  
George Flanders





## Sigma Upsilon

*Founded in 1906*

GORDON-HOPE CHAPTER

*Established in 1914*

FRATRES IN URBE

HERMAN LEE HARRIS

B. D. PEACHY

FRATRES IN FACULTATE

A. P. ELLIOTT

J. C. LYONS

L. W. SIMMONS

W. A. MONTGOMERY

CHAS. N. FEIDELSON

J. LESLIE HALL

ROBERT BLANTON

FRATRES IN COLLEGIO

Cecil Ravencroft Ball

Rolfe Ewing Kennard

James Sidney Jenkins, Jr.

Snowden Cowman Hall

Reginald Kenney

George A. Downing

E. Wellford Brauer

John Garland Pollard, Jr.

E. Baird Moffitt

William Andrew Dickinson

Larry C. Green





## Chi Delta Phi

WOMEN'S LITERARY FRATERNITY

*Founded 1919*

THETA CHAPTER

*Established 1922*

Mary Deane  
Elise Eades  
Mary Custis Foster  
Nancy French  
Lucy Mason Holt

Muriel Valentine

Helen Lannigan  
Margaret Lawless  
Beverly Ruffin  
Jane Slaughter  
Elizabeth Smith



## Alpha Kappa Psi

OMEGA CHAPTER

ESTABLISHED IN 1921

*Colors:* Dark Blue and Gold

*Flower:* Chrysanthemum

FRATER IN FACULTATE

A. V. VOKE

FRATRE IN FACULTATE

R. J. Anderson  
W. L. Bland  
E. W. Brauer  
R. D. Calkins  
Ted Dalton  
T. F. Daly

J. O. Faison, Jr.  
J. H. Garrett  
H. P. Halder  
W. H. McNeal  
O. F. Northington, Jr.  
P. P. Peebles  
J. C. Phillips

W. L. Person  
John Prince  
F. C. Sproul  
B. L. Tucker  
F. N. Watkins  
J. A. Wilkins



## The Rough Ashler Club

### OFFICERS

J. SWANSON SMITH.....	<i>President</i>
E. WELFORD BRAUER.....	<i>Vice-President</i>
DAVID C. GEORGE.....	<i>Secretary</i>
TED DALTON.....	<i>Treasurer</i>
GRANT BURNSIDE.....	<i>Sergeant-at-Arms</i>
CHARLES W. CLEATON.....	<i>Chaplain</i>

### MEMBERS

Dr. J. A. C. Chandler	Reginal G. Kenny
Professor G. H. Gelsinger	W. K. Lane
V. I. Grizzard	Marvin B. Overton
Joseph S. Hand	Paul E. Prillaman
Professor W. T. Hodges	Paul Peebles
Dr. K. J. Hoke	Frederich A. Sapp
Walter O. House	Dr. Oscar L. Shewmake
Professor John Garland Pollard	

## Thirteen Club

*Established at William and Mary in 1921*

### "OLD MEN"

*P. W. (Paul) Ackiss*—Senior. Theta Delta Chi; N. N. O.; Assistant Manager, Baseball 1922; Business Manager, Flat Hat 1921, '22 and '23; Tidewater Club.

*"Susie" Bland*—Alumnus. Theta Delta Chi; Monogram Club; S. O. S.; Cotillion Club; Manager, Football 1921; Track Team; Inter-Fraternity Council; Rappahannock Club.

*"Tac" Cooke*—Junior. Kappa Alpha; Varsity Football 1920; Varsity Basketball 1921, '22 and '23; Varsity Baseball 1920, '21, '22 and '23; Cotillion Club; Overseas Club; Inter-Fraternity Council; Honor Council; S. O. S.; Captain, Basketball Team 1922; Captain, Baseball Team 1923.

*"Scrap" Chandler*—Junior. Theta Delta Chi; O. D. K.; Varsity Baseball 1921, '22 and '23; Basketball Squad; Manager, Football 1922; Varsity Track Team 1921, '22 and '23; Captain, Track Team 1923.

*"Ted" Dalton*—Senior. Sigma Nu; Athletic Council; O. D. K.; Colonial Echo Staff; Alpha Kappa Psi; Manager, Track Team 1923; Inter-Fraternity Council; Rough Ashler Club; Cotillion Club.

*"Jim" Faison*—Junior. Sigma Nu; Alpha Kappa Psi; Athletic Council; Secretary and Treasurer, Cotillion Club; Inter-Fraternity Council; Monogram Club; Manager, Baseball 1923; T. N. T.; Southside Club.

*"Bill" Henley*—Senior. Pi Kappa Alpha; S. O. S.; Assistant Manager, Baseball and Football 1920; elected Manager, Football 1921; Cotillion Club; Rappahannock Club; Doctor's Club.

*"Stink" Hastings*—Junior. Pi Kappa Alpha; B. I. C.; Varsity Football 1920 and '21; Cotillion Club; Norfolk Club; Monogram Club.

*Henry Moncure*—Senior. Kappa Sigma; Baseball Team 1916; President, Cotillion Club 1915-'16, 1922-'23; S. O. S.; Flat Hat Club; Secretary, Monogram Club 1921-'22; Vice-President, Monogram Club 1922-'23; Inter-Fraternity Council 1921-'22, 1922-'23; Manager, Minstrels 1922-'23.

*"Red" Moncure*—Junior. Kappa Alpha; B. I. C.; Secretary, Sophomore Class; Cotillion Club; Rappahannock Club.

*"Possum" Parker*—Junior. Sigma Nu; Cotillion Club; B. I. C.; O. D. K.

*"Piggy" Pierce*—Senior. Kappa Sigma; Cotillion Club; Varsity Basketball 1922-'23; Secretary and Treasurer, Monogram Club 1922-'23; S. O. S.; Inter-Fraternity Council; Flat Hat Club; Manager, Baseball Team 1922; Instructor in Science Department.

*"Gi" Stephens*—Senior. Pi Kappa Alpha; S. O. S.; Chairman, Cotillion Club Floor Committee 1922-'23; Varsity Baseball 1919, '20 and '22; Inter-Fraternity Council; Assistant Manager, Minstrels 1923; President, Rappahannock Club 1922; Chancellor, Wythe Law Club 1922; Chaplain, Freshman Class 1918 and Sophomore Class 1919; Monogram Club.

*"Curt" Thompson*—Junior. Sigma Phi Epsilon; Varsity Baseball 1922 and '23; Monogram Club; Inter-Fraternity Council; Overseas Club; Cotillion Club; T. N. T.; Richmond Club.

*"Bob" Wallace*—Alumnus. A. B. 1920; Varsity Football four years; Theta Delta Chi; S. O. S.; Cotillion Club; Manager, Baseball 1920.



"Bill"



"Susie"



"J.W."



"Henry"



"Bob"



"Jim"



"Stink"



"Red"



"Ted"



"P.W."



"Tae"



"Piggy"



"Gi"



"Scrap"



"Curl"



A  
L  
P  
H  
A  
  
C  
L  
U  
B

Emily  
Hall

Marietta  
Henderson

Anna  
Haile

Frances  
Gibbons

Dorothy  
Terrill

Amelia  
Walker

Bettie  
Woodward

Suzanne  
Garrett

Mabel  
Stratton

Margaret  
Tuthill

Elizabeth  
Kent

Charlotte  
Shipman

Bettie Sue  
Jessup

Peticclas  
Lee

Anna Bell  
Dennis

Lillian  
Woodley

Winifred  
Tinsley

Julia  
Dixon

Muriel  
Valentine

Trixie  
Johnson

Mildred  
Vaiden

Dorothy  
Darden

Elizabeth  
Eley

Elizabeth  
Smith

Elizabeth  
Mercer

Rosebud  
Lee

# CROBS.





# Cotillion Club

H. T. MONCURE ..... *President*  
 O. S. LOWE ..... *Vice-President*  
 J. O. FAISON, JR. .... *Secretary-Treasurer*

## MEMBERS

A. B. Belanger	J. S. Phillips	C. Pollard	F. A. Dameron
F. F. Cline	L. W. Simmons	A. Baker	M. Herezi
A. H. Cooke	Russell Stuart	R. E. Kennard	F. N. Watkins
F. F. Chandler	L. G. Tennis	B. T. White	L. B. Young
J. C. Chandler	H. D. Wilkins	A. E. S. Stephens	M. G. Duncan
W. E. Davis	F. R. White	J. R. St. George	H. L. Lewis
J. A. Doyle	W. F. Young	W. E. Bull	L. H. Ginn
C. R. Hoskins	Thomas Newman	J. S. Smith	W. W. Robertson
R. G. Moncure	O. F. Northington, Jr	Paul Keister	W. D. Wills
W. H. Irvine	R. T. Maclin	F. S. Sumner	Jas. Sommerville
T. L. Jordan	E. Islin	J. A. Perkins	W. H. Charles
J. C. Lyons	R. Hutchings	A. J. Winder	Edward Van Laer
E. H. Pierce	T. Evans	J. H. Ferguson	Carroll Melton
E. B. Moffitt	D. Kappleman	W. P. Woodley	Pretlow Darden
J. G. Pollard, Jr.	J. H. Garnett	J. R. Ellerson, Jr.	Geo. N. Seay
	Clyde Perdue	P. P. Peebles	W. R. Scull, Jr.

# GERMAN CLUB



BETTIE WOODWARD .....	President
GERTRUDE EBEL .....	Vice-President
DOROTHY WILKINSON .....	Secretary
MABEL STRATTON .....	Treasurer

## MEMBERS

Virginia Anderson	Elizabeth Eley	Helen Lannigan	Mabel Stratton
Margaret Bernard	Nancy French	Margaret Lawless	Rachel Tarrell
Winifred Benschoten	Suzanne Garrett	Peticolas Lee	Dorothy Terrell
Sarah Berkley	Frances Gibbons	Rosebud Lee	Thelma Thomas
Thomas Bland	Winifred Grey	Henry Drewry Lewis	Margaret Thomson
Katherine Bradford	Mary Godwin	Mary Lohman	Winifred Tinsley
Kathryn Brooks	Virginia Hardy	Louise Love	Anne Townsend
Mary Brown	Theny Hastings	Gladys Melson	Margaret Tuthill
Marjorie Chappell	Caroline Hill	Katherine Moore	Mildred Vaiden
Nellie Gorden Chase	Florence Holston	Alice Moss	Amelia Walker
Cora Curtis	Margaret Hundley	Jane Moss	Mary Williams
Margaret Custis	Virginia Isley	Bert Pressy	Mary Wilkins
Dorothy Darden	Trixie Johnson	Sarah Rhodes	Dorothy Wilkinson
Eloise Davis	Caroline Kelly	Nelle Richardson	Annette Wilson
Anna Belle Dennis	Elizabeth Kent	Anita Rucker	Lillian Woodlev
Julia Dixon	Mildred Kent	Louise Sales	Bettie Woodward
Gertrude Ebel	Ruth Kline	Elizabeth Smith	Ruth Wynne
Marie Ebel	Marjorie Lacy	Virginia Smith	Dorothy Zirkle



## Doctors' Club

<i>President</i> .....	H. T. HARRISON
<i>Vice-President</i> .....	J. B. BAKER
<i>Secretary</i> .....	MISS KATHLEEN STONE
<i>Treasurer</i> .....	E. R. HOUSE
<i>Chaplain</i> .....	J. R. ST. GEORGE
<i>Undertaker</i> .....	THOMAS NEWAMAN, JR.

### MEMBERS

A. L. Baker	C. B. Mortin	H. B. Windenburg
W. W. Cowles	Paul Prillman	R. E. VanLear, Jr.
R. L. Call	H. E. Stephenson	B. B. Young
Miss Laura Dalton	A. L. Williams	M. D. Goldman
E. H. Gouldman	John Wynne	C. P. Killinger
W. O. House	V. K. Young	L. H. Ginn, Jr.
C. R. Hoskins, Jr.	N. P. Snead, Jr.	D. W. Miles, Jr.
T. C. Lawford	E. T. Terrell	C. B. Jones
E. C. Joyner	R. R. Sisson	Stuart Swift
R. T. Maclin	H. R. Wesson	Betty Robertson
	R. L. Wells	





## Edith M. Baer Club

RUTH KLINE ..... *President*  
 ELIZABETH GAINES..... *Vice-President*

ELOISE DAVIS ..... *Secretary*  
 BESS HILLMAN ..... *Treasurer*

### CHAIRMEN OF COMMITTEES

MAVIS MAGEE ..... *Program*  
 VIRGINIA CHAPMAN..... *Ways and Means*

ELIZABETH GAINES ..... *Decoration*  
 IDA MAE SWEENEY..... *Social*

### MEMBERS

Elizabeth Beatty  
 Catheryne Bradford  
 Margaret Bull  
 Fearn Cabell  
 Virginia Chapman  
 Eloise Davis  
 Margaret Davis  
 Bessie Fleet  
 Elizabeth Gaines

Edna Gibbons  
 Sallie B. Harrison  
 Bess Hillman  
 Lillian Howell  
 Betty Sue Jessup  
 Anna Johnson  
 Ruth Kline  
 Marjorie Lacy  
 Mavis Magee

Louise Moore  
 Mona Mutter  
 Mary L. Parker  
 Mildred Rainey  
 Dorothy Spratt  
 Ida Mae Sweeney  
 Myrtle Swingle  
 Sarah Wessels  
 Miriam Winder

### HONORARY MEMBERS

Miss Fannie Lou Gill

Miss Inger Sheie

Miss Jessie Coles

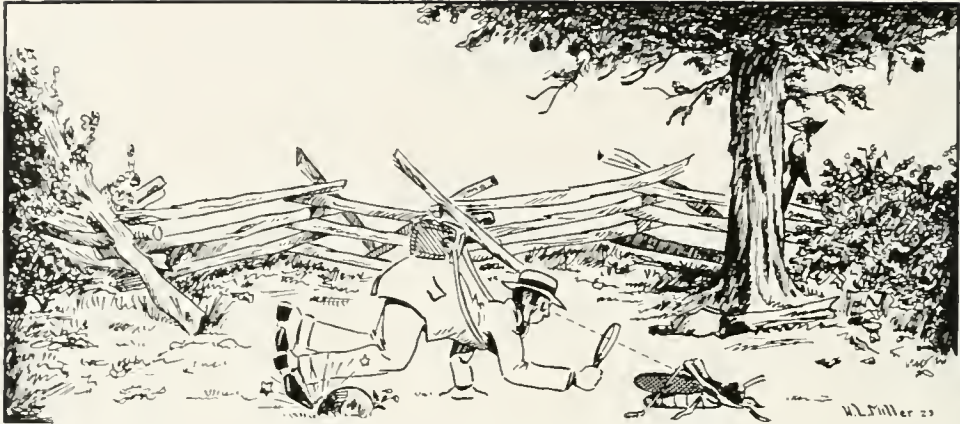

## Clayton Grimes Biological Club

LE GRAND TENNIS.....	<i>President</i>
M. P. FITTS.....	<i>Vice-President</i>
ELIZABETH ROBINSON .....	<i>Secretary</i>
C. R. HOSKINS, JR.....	<i>Treasurer</i>

### MEMBERS IN FACULTY

PROFESSOR D. W. DAVIS  
 PROFESSOR P. A. WARREN

PROFESSOR DOLLOFF  
 INSTRUCTOR W. E. DAVIS

### ROLL

R. D. Rosenberger  
 Cornelia Adair  
 Margaret Richie  
 Elizabeth Robinson  
 Le Grand Tennis  
 Agnes Donaldson  
 M. P. Fitts  
 L. M. Dickenson  
 H. T. Harrison  
 E. C. Joyner  
 C. R. Hoskins, Jr.  
 Margaret Keister

Elise Eades  
 Muriel Valentine  
 W. F. Fitzhugh  
 A. L. Baker  
 R. F. Simms  
 R. T. MacLin  
 Julia M. Slempe  
 D. W. Davis  
 W. E. Davis  
 P. A. Warren  
 A. F. Dolloff  
 Mrs. D. W. Davis



### NANSEMOND COUNTY CLUB

RAY P. EDWARDS.....	<i>President</i>	IVA J. RAWLES.....	<i>Secretary</i>
GURNEY H. REID.....	<i>Vice-President</i>	EDWARD C. JOYNER.....	<i>Treasurer</i>
A. Gladwin Briggs	Louise Jones	Ray E. Reid	
Gladys M. Hart	William J. Jones	Delma T. Spivey	



### RAPPAHANNOCK CLUB

NELLIE GORDON CHASE.....	<i>Vice-President</i>	HOWARD R. STRAUGHAN.....	<i>President</i>	F. F. WILSHIN.....	<i>Secretary and Treasurer</i>
J. E. Anderson	A. R. Dawson	J. C. Harper	Thelma Omohundro		
C. R. Ball	T. W. Evans	W. T. Henely	Bernice Lucille Packett		
Dorothy Brown	W. F. Fitzhugh	W. R. Hayden	Francis Alma Packette		
F. H. Christopher	E. F. Gouldman	G. G. Mercer	A. E. S. Stephens		
E. W. Christopher	Josephine Gray	R. G. Moncure	Frances Sanders		
J. T. Christopher	W. P. Hall	J. C. Moss, Jr.	G. D. Trader, Jr.		
F. F. Chandler	S. C. Hall	W. B. Marks	W. L. Vaughan		
F. A. Dameron	C. W. Hubbard, Jr.	Elizabeth Mercer	Bettie Woodward		
	Theo. Whitworth				





## Portsmouth Club

G. C. MANNESCHMIDT ..... *President*  
 NELL RICHARDSON ..... *Vice-President*  
 RUTH CLAY ..... *Secretary-Treasurer*

### MEMBERS

Antoinette Ayers  
 Evelyn Byrd  
 Kenneth A. Bain  
 Marian Byrd  
 Ruth Clay  
 Marjorie Chappelle  
 Paul Dexter  
 Charles Duke

Octavia Garner  
 Martha Leigh Gibbs  
 Herman Klice  
 E. Lee Lash, Jr.  
 Mary Lohman  
 Mary Lassiter  
 James Murphy  
 Maude Murphy  
 G. C. Manneschmidt

Nancy Pretlow  
 Nell Richardson  
 Jane Shelton  
 George Smith  
 John St. George  
 Inez Shackelford  
 Margaret Tuthill  
 Clarence Waters



## Southwest Virginia Club



Newport News Club



Petersburg Club

J. C. Chandler  
Watkins Booth  
Anne Townsend

Elizabeth Nicholson  
Margaret McClure  
Frances Meacham  
Robert Downing

David George  
Bud Gil!  
Clinton Jones  
Miss Ida Butcher

Hyman Weignburg  
Donald Lee Goodwin  
Howard Cain





## Eastern Shore Club

HARRY WILKINS .....	<i>President</i>
MARY WILKINS .....	<i>Vice-President</i>
AGNES PARKER .....	<i>Secretary</i>
CATHRYNE BRADFORD .....	<i>Treasurer</i>

Harry Wilkins	Virginia Custis	Clifton Kerns	Bruce Powell	Brooks Thomas
Mary Wilkins	Ray Dawson	W. A. Lewis	Paige Powell	Elizabeth Tunnell
Agnes Parker	John Doughty	Harry Mapp	John Rew	John Wessells
Cathryne Bradford	Alice Dunton	Gladys Melson	Luther Roberts	Sara Wessells
Elizabeth Beatty	John Fosque	Barton Parker	Minnie Ross	Virginia Wise
Nathaniel Churn	Mary Henderson	Bernard Powell	Hugh Savage	Victor Young
Margaret Custis	Thomas Jordan		Ida Mae Sweeney	Warner Young



## Toano Club

Virginia Ware	Early Stephenson	Trittie Ware	Meredith Geddy	Vernon Nunn
Walker Cowles	Baker Wynne	Virginia Tyler	Rosena Bowers	Elmer Juberg
		Lois Hunt		



## The Norfolk Club

J. C. FULLER.....*President*  
 CLEM COFER.....*Vice-President*  
 MARY OTTLEY PARKER.....*Secretary and Treasurer*

### MEMBERS

Lucille Virginia Bell	Thomas L. Ferratt	W. O. House	Daisy Sears
Harvey Brownley	Hubert Fields	Winston H. Irwin	Raymond Simon
Hilda Caddy	Susie Gallup	Mary L. Parker	Helen Singleton
Carson W. Cross	Mary Godwin	Joe Perkins	Marjorie Singleton
F. R. Elliott	Winifred Grey	Constant Peterson	Israel Steingold
S. E. Farbee	Ernest Harrell	Ethel Peters	Wilhemina Swann
Sue Oast Ferratt	Leo Haskell	Florence Reinhart	Lomax Wells
	E. R. House	Clyde Savage	A. Winder



## THE PIEDMONT CLUB



### RICHMOND CLUB

Gertrude Ebel, Pres.  
 Virginia Isley, Vice-Pres.  
 Raymond Andrews, Treas.  
 Louise Sale, Sec.  
 Daisy Spivey  
 Cornelia Adair

Alice Clay  
 Hugh K. Hancock  
 Horace Hicks  
 Elizabeth Smith  
 Marie Ebel  
 Annette Wilson

Averil Richardson  
 Gertrude Adkins  
 Margaret Hundley  
 Emma Ball  
 Ruth Kline  
 Annie Pearsall

Iola Wyatt  
 Theima Thomas  
 Martha Winfrey  
 Ruth Ritchie  
 Sterling King  
 Helms Crutchfield

Murray Simpson  
 Mabel Davis  
 Bertha Overby  
 Ruth Neale  
 Miss Murphy  
 C. C. Thompson



### THE CHESS CLUB

#### KNIGHTS

R. M. Tulin, Pres.  
 J. S. Smith, Vice-Pres.  
 N. Neblett, Secretary  
 R. Anderson

C. R. Ball  
 C. W. Cross  
 G. A. Downing  
 J. C. Fuller  
 R. G. Haile, Jr.

S. C. Hall  
 W. P. Hall  
 L. L. Haskell  
 J. S. Jenkins, Jr.  
 T. L. Jordon

R. A. Kenny  
 E. C. Joyner  
 C. P. Pollard  
 J. R. Rew  
 R. Simon

H. D. Wilkins  
 A. J. Winder  
 F. R. White  
 W. F. Young

#### SQUIRES

F. O. Adam  
 J. Gilliam

J. P. Kemp  
 N. Gold

G. W. Reilly  
 W. Robertson

R. G. Story  
 H. Weinberg

R. B. Wynn  
 L. C. Warten





## Country Club

FLOWER: *Four Roses.*

DRINK: *Ditto.*

MOTTO: *Never Stay Sober.*

COLOR: *Brick Red.*

SONG: *When the Roll is Called at the Bonfire.*

### MEMBERS

George Long  
 Paige Powell  
 John Rue  
 E. F. Burch  
 R. J. Vaughan  
 Frank Lynch  
 O. R. Bristow  
 Watson Durham  
 S. A. Ozlin  
 R. T. Wing  
 E. M. Reasor  
 L. N. Roberts  
 Benny Ragsdale  
 John C. DeShazo

Adlowe Thomas  
 W. R. Schull  
 Robert Hall  
 R. L. Beals  
 J. E. Eldridge  
 L. C. Lawford  
 A. C. Wyatt  
 S. H. Brooks  
 W. L. Vaughan  
 G. E. Shields  
 C. C. Tucker  
 H. W. Ramsey  
 J. D. Carter  
 W. S. Teagle  
 M. B. Skelton

W. V. Rush  
 N. A. L. Royston  
 F. B. Williams  
 Lomax Wells  
 J. R. Marks  
 M. S. Simpson  
 B. J. Kelly  
 M. D. Goldman  
 W. B. Marks  
 S. B. Tatem  
 W. W. Haden  
 John F. Wood  
 C. F. Norsworthy  
 Jas. Mayo

## Alma Mater

*O. Alma Mater, as once more I stand  
Amid the quiet shades my willing feet  
Again have led me to, thy gentle hand  
Is on me still, and memories fond and sweet,  
Fragrant of other times when hearts were light,  
Sweep o'er my soul; years roll away, and though  
By graying temples and failing sight  
And new, strange faces in thy halls, I know  
The day is dying and the night comes on,  
Amid old scenes, old times again I live  
One fleeting golden moment. Much has gone  
Forever from me thou didst freely give;  
But for these memories, priceless gifts to me,  
My heart o'erflows with gratitude to thee.*

ALUMNUS, '03.





# Jokes and Grinds

## Can You Imagine?

Judge Feidelson without a cigar.  
John Wesley with the soft pedal on.  
Dr. Chandler on the campus ten consecutive days.  
Monk White with nothing to say.  
Dr. Jacob shorn of his "Woolley."  
Lucy Mason Holt not fussing for a cup of Dr. C.'s coffee.  
Bob Wallace with his mind on *books*.  
"Hercules" Gay with nothing to do.  
Bill Bull wearing Colonel Lane's pants.  
Dr. Hall being happy without his "aged lambs."  
"Angora" without his Etta Belle.  
Co-eds remembering, the sun is low.  
Poached eggs for breakfast.  
More Marys than Williams.  
"Simmy" teaching what is not in the book.  
Dr. Morton preferring any fruit to "dates."  
Lillie Lawless a mail man.  
The "fire drill girls" in broad day light.  
Any "ducs" speaking English.  
You've imagined enough.

Recently published by the faculty—

"The Use and Abuse of Ponies," by Dr. Williams.

"How to Master Ethics in Ten Minutes," by Dr. Gieger.

"The Social Advantages of Canoeing," by Mr. Simmons.

—o—

*Dr. Robb*—"How does hydrogen sulphide rank in the laboratory?"

*"Piggie" Pierce*—"About the rankest, Doctor."

—o—

*Waiter*—"Have some more chicken."

*Miss Lucy Holt*—"Some MORE chicken? I haven't had some yet."

—o—

*Dr. Davis* (in botany class)—"Now, if you graft a white rose on a red one the result will be a streaked one."

*"Duc" Green*—"Well if you graft a milk weed on a strawberry plant would the result be strawberries and cream?"

—o—

*Dr. Williams* (in scientific French)—"When rain falls, does it ever rise again?"

*"Duc" McCloud*—"Yes, sir, in dew time."

—o—

*Dr. Rowe*—"What are angles, geometrically speaking?"

*John Wesley Parker*—"They came to England with the Jutes."

—o—

*Dickinson*—"Was the debate this evening a heated one?"

*Perdue*—"Very much so; 'twas all hot air."

—o—

*Dr. Hoke*—"Hastings, have you brought your text-books yet?"

*Above named, matching pennies in class with Piland*—"Didn't understand the question, Doctor."



*Members of the Thirteen Club*  
 (The others were drunk at time of picture)

—o—

*Faison* (in the College Shop)—“I smell liquor around here.”

*Rangleley*—“Maybe its the wind blowing down the little red lane.”

—o—

*Simmons*—“What chemical reaction do you get when you heat water?”

“*Doc*” *Townsend*—“Hot water, you——!”

—o—

*Ashby*—“What’s the difference between betting and bluffing?”

*Dick Moncure*—“A good deal.”

—o—

*Otto Lowe*—“I have a hair-raising story.”

*Ferdie Chandler*—“Tell it to Kenney, or some other bald-headed man.”

—o—

“*Duc*” *McCloud*—“Say, Hiram, did you ever take chloroform?”

*McInnes*—“Naw; what hour does it come?”

—o—

“Watch your step!” said the conductor. “I don’t have to,” said the Co-ed. “Those boys on the platform are doing it for me.”

—o—

“When’s a lady not a lady—Sleepy?”

“Nine times out of ten—Cookie.”

—o—

“Do you know late hours are bad for one?”

“Yes, for one, always, Alsop.”

"How do you spell financially, Tut?"

"Two LL's, Betty, and there are two RR's in embarrassed."

—o—

"Who's the Violet Ray you spoke of tonight in your lecture?"

"That's a 'flame' I've been working on for some time, Wifey."

—o—

"Do you know, Stanley, it's hard to tell just what a woman will do?"

"Righto, George, and it isn't always advisable."

—o—



—o—

"Have you ever been pinched for going too fast?"

"No, but I've been banged in the face."

—o—

"How could they ever tell if they got a message to Mars, Larry?"

"If they sent it collect, 'twould be easy, Jedge."

—o—

"My conscience is my guide," said George, as he passed the "show 'em around" at Jamestown.





*The Future of Some Seniors  
(As Seen by the Senior Class Prophet)*

"Why don't the women have pockets to put their hands in, Flanders?"  
"The married ones do, Halder."

—o—

"Is that cross-eyed girl in our history class straight?"  
"She don't look that way, Yaddie."

—o—

"Been going to William and Mary all your life, Green?"  
"Not yet, Curt."

—o—

"What must we do before our sins are forgiven, Winnie?"  
"Sin, Fats."

—o—

"Have some corn," said the waiter; and Faison passed his glass, absent-mindedly.

—o—

"I knocked 'em cold on that exam."  
"Is that right, Snooks? What did you get?"  
"Zero."

## Famous Quotations

---

It follows not because the hair is rough the dog's a savage one.—  
*St. George.*

—o—

Absent in body but present in spirit.—*Perdue.*

—o—

The eagle suffers the little birds to sing.—*Wallace.*

—o—

A little child shall lead them.—*Andrews & Ginn.*

—o—

It is better to have loved and lost than never to have loved at all.—  
*Stuart.*

—o—

With graceful steps she strides the streets and smiles on all the laddies  
sweet.—*Bettie Woodward.*

—o—

Twilight and the evening star and one clear call for me.—*Tea Hounds.*

—o—

Always play the fool. A fool can learn more in an hour than Socrates  
ever knew.—*Swanson Smith & B. L. Tucker.*

—o—

Never hesitate to answer a question. Try. You might get it right.—  
*Faison, Lowe, Stephens, Rue.*

—o—

"Pay me."—*Hastings, Piland, Rew.*

—o—

Three little red-hot dogs.—*Parker, White & Chalkley, Ltd.*

—o—

Among those who do not observe closed season on shooting craps.—  
*Occupants of No. — Ewell.*

"A coward can no longer hide behind a woman's skirts is one consolation we can boast of," said the abbreviated skirt.

—o—

Every day in every way we're getting stronger fingerprints on our butter.—*Mess Hallites.*

—o—

Besides baldheaded butter is among the choicest of delicacies.—*Ditto.*

—o—

"Ladies, you have gone far enough." Observer of the Sunday parade noting the length of the new gowns.

—o—

The shades of night were falling fast. In Jefferson Hall.—*Sigma Nu's.*

—o—

"Shall we take a walk during intermission?" William and Mary boys do have the funniest way of saying what they mean!—*Midwinter Hops Visitor.*

---

## Dining Hall Grace

Good Lord make us able  
To eat what's on the table,  
And give us digestions like oxes;  
Tell the hearts of our mothers,  
Beaus, sweethearts, and others,  
For God's sake send us some boxes.

## How Girls Can Make Fraternities

(Continued from page 178)

to make everyone feel your presence. Open it widely and give it a good slam with more laughter and conversation out on the steps. To your otherwise utter astonishment, everyone in the library is talking about you. Remember, I'm telling you all this and it isn't costing you a sou. From then on, I leave you to use your common intelligence, which it will no doubt be if you have gone this far.

All of this is done so as to attract the she-societies. If this kind of stuff repeated for several times doesn't bring the desired result, get campused for a couple of weeks. After that it will, of course, be difficult to decide which one you will join.

Above all things, do not spend any time on anything frivolous, such as your studies, literary societies Y. W. C. A., or anything like that, and make it a point not to be seen with a student whose grades are above C. This is very distressing to the fraternity girls because they think you have come to college merely for an education which is very ordinary.

One more thing before I go to the dining hall. Don't ever be seen eating in the college dining hall. Pay your board promptly every month, but whatever you do never say a good word for it; just go down the street and see if some of the ringtails are hanging around who will put out for a couple of sandwiches and a coca-cola for your repast. Take this warning, however, there are times when you have to put out yourself. Generally this is during the last of the month before poor old dad has sent his dutiful money-spending son his check.

I'll tell you what, now if you'll do all these things I know to be true from four years' experience, you will have no difficulty in getting through this college in a hurry, and she-fraternities will never bother you in the least.

I thank you.



# Advertisements



# The William Byrd Press

INCORPORATED

## PRINTERS

1430-34 East Franklin Street  
Richmond, Virginia



School and College  
Annuals and Catalogues

---

ESTIMATES CHEERFULLY FURNISHED

---

*At Your Service Always*

WHEN IN NORFOLK, VIRGINIA

STOP AT

# THE ATLANTIC HOTEL

*In the Heart of the City*

William and Mary Headquarters

*Free Shower Baths on All Floors*

F. W. CALVERT, *Manager*

RATES

Single \$2.00 and up

Double \$3.00 and up

J. D. CARNEAL

J. D. CARNEAL, JR.

J. T. CARNEAL

## J. D. CARNEAL & SONS

12 N. Ninth Street, Richmond, Va.

Real Estate Bankers and Brokers

Leading Real Estate Agents in the Capital  
of the Old Dominion

SALES  
LOANS

RENTALS  
APPRAISEMENTS

# Medical College of Virginia

*Medicine — Pharmacy — Dentistry*

STUART MCGUIRE, M. D.,  
*President*

New College Building completely  
equipped with modern Laboratories.  
Extensive Dispensary service. Hospital  
facilities furnished four hundred cli-  
nical beds; individual instruction; ex-  
perienced faculty; practical curriculum

*For Catalogue and Information  
Address*

J. R. McCAULEY, *Secretary*  
1150 E. CLAY ST. RICHMOND, VA.



# The S. Galeski Optical Company

Leading and Largest Optical  
House South

**GOOD FOR THE EYES**

*Kodak Headquarters  
Developing and Printing*

Main and 8th St. . . . . Richmond, Va.  
223 E. Broad St. . . . . Richmond, Va.  
273 Granby St. . . . . Norfolk, Va.  
211 Jefferson St. . . . . Roanoke, Va.  
520 Main St. . . . . Danville, Va.

# First National Bank

WILLIAMSBURG : VIRGINIA

*The Savings  
Habit is  
a Good  
Habit*

**SAFETY : : SERVICE**

4%  
ON SAVINGS

# Schmelz National Bank

CAPITAL AND SURPLUS  
**HALF MILLION DOLLARS**

*Successful for Over  
THIRTY YEARS*

4% ON SAVINGS

---

---

# It Pays Five Ways

Pacific Mutual Life Insurance Company  
of California

**J. E. CAPPS, *District Manager***

708-09 BANKERS TRUST BUILDING

Norfolk, Virginia

H. S. FENTRESS  
*"Specs"*

F. LEE FORD

*Special Agents*

---

---



## Peninsula Bank and Trust Co.

Capital, Surplus and Profits  
\$120,000.00

*Prompt Service  
Courteous Treatment  
State and City Depository*

## R. T. Casey & Sons

*Shoes and Haberdashery  
For the College Man  
and Woman*

WILLIAMSBURG : VIRGINIA

## The GRAHAM COMPANY

INCORPORATED  
*Quality Shoe Shop*

The only Exclusive Shoe Store in the  
city. All the Latest Styles in Men's  
and Women's Shoes

*The Best Shoes for the Least Money*  
WILLIAMSBURG, VA.

Capital \$1,000,000.00  
Surplus and Profits \$1,164,000.00  
Norfolk 23365  
ORGANIZED 1885

## The Norfolk Nationak Bank 242 Main St., Norfolk, Va.

A PROGRESSIVE BANK — Invites  
your account, intelligent service and  
careful attention to details.

W. A. GODWIN, President  
A. B. SCHWARZKOFF, Vice-President  
J. B. DEY, Jr., Cashier  
C. S. WHITEHURST, Asst. Cashier  
I. T. VAN PATTEN, Jr., Asst. Cashier  
E. D. DENBY, Assistant Cashier  
R. H. MOORE, Assistant Cashier

## Williamsburg Drug Co.

REXALL STORE

*We carry a full line of*  
FOUNTAIN DRINKS, CIGARS  
AND SUNDRIES

*Agents for*  
GUTHS AND LIGGETTS CANDIES  
Your Trade Solicited

## The Bozarth Stores

*Incorporated*

HARDWARE, PAINTS AND COAL

*Agents for*  
Red Star Vapor Stoves and Full  
Line of Farming Implements

## Tennis Drug Store

CLYDE W. TENNIS, *Proprietor*

THE DRUG STORE FOR COLLEGE  
MEN AND WOMEN

*"Meet Me on the Corner"*

## Gardiner T. Brooks

*Real Estate and  
Insurance*

PEACHY BUILDING

Telephone 138

WILLIAMSBURG : VIRGINIA

## The Human Eye

weighs about an ounce. An ounce of gold is worth about twenty dollars.

A college education is not necessary to enable you to figure out the value of YOUR eyes, but—YOUR EYES are necessary to enable you to secure that College education.

Do you need glasses? Have you had your eyes examined recently so that you are sure they are giving you one hundred per cent efficiency?

Twenty-two years of optical experience enables us to advise you with authority, of your eye-values.

RICHMOND, VA.  
214 N. Third St.  
503 E. Franklin St.

G.L.  
*Hall*  
OPTICAL CO. INC.

NORFOLK, VA.  
257 Granby St.

ESTABLISHED 1818

*Brooks Brothers;*  
**CLOTHING,**  
*Gentlemen's Furnishing Goods.*

MADISON AVENUE COR. FORTY-FOURTH STREET  
NEW YORK

Telephone Murray Hill 3800

**Clothing Ready Made or to Measure**

Evening Clothes, Cutaways, Sack Suits,  
Sporting Clothes, Overcoats, Ulsters,  
English and Domestic Hats and Furnish-  
ings, Boots and Shoes for Dress, Street  
and Sport, Trunks, Bags and Leather Goods

Send for "Comparisons"

**BOSTON**  
TREMONT COR BOYLSTON

**NEWPORT**  
220 BELLEVUE AVENUE

# HOTEL WARWICK

J. M. DERR, *Manager*

Newport News, Virginia

---

The best hotel on the Virginia Peninsula, featuring a cuisine and a la carte service of the very best, also American Plan meals at popular prices.

---

Dining Room open from 7 A. M. to 8 P. M.

---

Single Rooms—\$1.50 and up.

BOOKS : STATIONERY : COLLEGE SUPPLIES  
PENNANTS : PILLOWTOPS  
AND NOVELTIES

---

## COLLEGE SHOP

---

POCKET AND CAROM BILLIARDS  
TOBACCO AND SOFT DRINKS

THE BAUGHMAN  
STATIONERY  
COMPANY

*Printers*

*Paper  
Dealers*

*Stationers*

*Office  
Furniture*

Richmond, Virginia

The  
Jefferson

has helped to make this  
historic southern city  
famous as having *The  
Most Magnificent Hotel  
in the South.*

O. F. WEISIGER, *Manager*  
RICHMOND, VIRGINIA

Horn Ice Cream  
Corporation

Newport News Branch



Quality Ice Cream

“Polar Frosties”



Phone No. 166

Pollard & Bagby  
Mortgage and  
Trust Company  
Richmond, Va.



*Dealers Exclusively in 6%  
First Mortgage Bonds on  
Richmond City Property*

## THE E. B. TAYLOR COMPANY

1011 EAST MAIN STREET                      1010-1012 EAST CARY STREET  
13-15-17 WEST BROAD STREET

*RICHMOND                      VIRGINIA*

---

*We Carry Extensive Lines of*  
DINNERWARE, FANCY CHINA, CUT GLASS, NICKEL-PLATED WARES,  
SILVERWARE, CLOCKS AND HOUSE FURNISHINGS  
TOYS, DOLLS, WAGONS, VELOCIPEDES

We cater especially to Schools, Hotels and Hospitals, and  
are prepared to supply

*Complete DINING ROOM and KITCHEN EQUIPMENT*

*Write Us for Quotations*

MAIL ORDERS GIVEN CAREFUL ATTENTION

WHEN IN RICHMOND, MAKE YOUR HEADQUARTERS AT EITHER OF OUR STORES  
*YOU ARE WELCOME*

## MURPHY'S HOTEL

*Virginia's Largest and Best Known Hostelry  
and Located in the Heart of*

RICHMOND

*Offers You a Welcome*

---

JAMES T. DISNEY

*President*



*Attention of Future Teachers  
and Educators!*

We carry the best of everything in equipment for schools and colleges. We also specialize in church furniture, auditorium seating school desks of many different kinds adaptable to any requirement. Student's tablet arm chairs, drawing supplies, writing tablets, note books, crayons, inks, paste and every article used in the modern school of today. Blackboards and blackboard accessories. Maps, globes and charts—Johnston's publications. Get our latest catalogs and price lists before placing your order. Every article for schools and institutions of learning.

Virginia School Supply Co.  
Box 1177 Richmond, Va.

*U. S. Government Depository*

**First National Bank**  
Hampton, Virginia

*Always the Friend*  
of  
**Old William and Mary**

Capital \$50,000.00  
Surplus and Profits over \$100,000.00  
Total Resources \$1,700,000.00

*Make this Bank your Headquarters  
When in Our City*

R. C. WINNE, *Cashier*  
H. H. KIMBERLY, *President*



**A TEMPTING LUNCH**

If you seek refreshment at mid-day let our special luncheon menu suggest a tempting lunch that will send you back to the office with renewed vigor and a sense of having really enjoyed food.

*"From the Farm to the Table"*  
**Richmond Cafeteria**  
Inc.  
**EIGHTH AND FRANKLIN STREETS**

QUICK SERVICE  
NEW : MODERN

**Norfolk Cafe  
and Hotel**

WILLIAMSBURG : VIRGINIA

**Capital Ready-to-Wear House**

2910-2912 Washington Avenue  
Newport News, Va.

*Specialty Ladies' and Misses'  
Ready-to-Wear and Millinery*

USE NELSON'S ICE CREAM

AND PATRONIZE

A Peninsula Institution



NELSON CREAMERY CO., Inc.

Newport News, Virginia



*"The Food's the thing"*

Mrs. Cook's Cafeteria

The Food

Mrs. Cook serves today is of that same wholesome quality that built for her the largest patronage of any like establishment in Virginia.

## H. L. BINNS

Photo Finishing  
Picture Framing  
Photos of College  
Buildings and  
Athletic Teams  
Columbia Records

A MODERN AND PROGRESSIVE BANK

## Trust Company of Norfolk

Norfolk, Virginia

A MILLION DOLLAR BANK

MEN'S FURNISHINGS

## T. F. ROGERS

*The Toggery Shop*

Williamsburg, Virginia

A MOST COMPLETE STORE!

Diamonds  
Watches  
Jewelry  
Silverware  
Giftwares  
Stationery  
Greeting Cards

FLICKINGER'S, INC.  
218 Granby St., Norfolk, Va.

## Garner & Company

INCORPORATED

WILLIAMSBURG, VA.

*Style Headquarters where*  
SOCIETY BRAND CLOTHES  
*are sold.*

## Palace Theatre

WILLIAMSBURG, VA.

*Don't Forget the Movies*

Good Music      Popular Stars  
*Spend a pleasant hour with your girl*

*"In the Center of Everything"*

## Hotel Richmond

Richmond, Virginia

MUSIC, CABARET, DANCING

W. E. HOCKETT, *Director*

*Compliments of*  
HOUSTON PRINTING AND  
PUBLISHING HOUSE  
Hampton, Virginia

# HOTEL SOUTHLAND

Norfolk, Va.

*Managed by W. and M. Almmas*



❁  
SLEEP  
WHERE  
LIFE  
IS  
SAFE  
❁

❁  
NORFOLK'S  
MOST  
POPULAR  
DINING  
ROOM  
❁

*William and Mary Headquarters*

---

**THEO. BARROW**  
Resident Manager

**MELVIN L. OREBAUGH**  
Managing Director

