



COLONIAL ECHO

1931







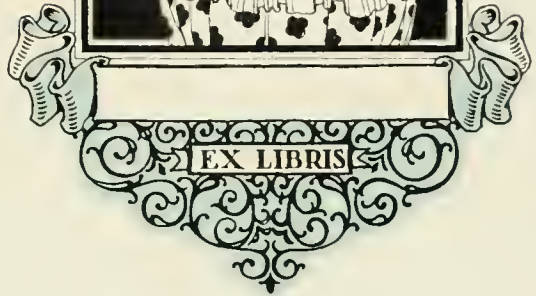



1931  
Colonial Echo

1

CHARLES H. DUNKER  
*Editor-in-Chief*

EARL G. SWEM, Jr.  
*Business Manager*



*The*  
COLONIAL ECHO  
1931

PUBLISHED \* BY \* THE  
STUDENT \* BODY \* OF  
THE \* COLLEGE \* OF  
WILLIAM \* AND \* MARY  
WILLIAMSBURG \* VIRGINIA





# DEDICATION

TO

DR. WILLIAM T. HODGES

DEAN OF MEN  
A.B., A.M., ED.D.

WE the members of the staff of  
the COLONIAL ECHO dedicate  
this volume to you as an expres-  
sion of our appreciation of your  
long and distinguished service to  
the College and as a token, as well,  
of the admiration and affection in  
which you are held by  
the students of

WILLIAM AND MARY









# CONTENTS

Book I . . . The College

Book II . . . The Classes

Book III . . . Athletics

Book IV . . . Fraternities

Book V . . . Features

Book VI . . . Activities





# FOREWORD

WE wish to present to you fellow students this 1931 COLONIAL ECHO. It has been our endeavor to publish an interesting book, to build a memory not for the present but for the future, one that will recall many happy hours spent at WILLIAM AND MARY.





# BOARD OF VISITORS

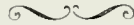

JAMES H. DILLARD . . . . . *Rector*  
GEORGE WALTER MAPP . . . . . *Vice-Rector*

## THE VISITORS OF THE COLLEGE

A. H. FOREMAN . . . . . Norfolk, Va.  
LULA D. METZ . . . . . Manassas, Va.  
MISS GABRIELLA . . . . . Richmond, Va.  
STERLING HUTCHESON . . . . . Boydton, Va.  
JOHN A. WILSON . . . . . Roanoke, Va.  
JOHN S. BRYAN . . . . . Richmnd, Va.  
JAMES H. DILLARD . . . . . Charlottesville, Va.  
CHARLES J. DUKE . . . . . Norfolk, Va.  
GEORGE W. MAPP . . . . . Accomac, Va.  
J. DOUGLASS MITCHELL . . . Walkerton, Va.  
HARRIS HART . . . . . *Member Ex-Officio*  
L. W. LANE, JR. . . . . *Secretary to the Visitors*





*THE COLLEGE*









Edith  
1914  
7-10-14







*Edith*  
*7-4-67*





7-9-69



66-6  
7-15



Edith  
7-4-70

# FACULTY



DR. KREMER J. HOKE,  
M.A., Ph.D.  
*Dean of the Faculty*



DR. JULIAN ALVIN CARROL CHANDLER  
*President*



## Administration

JULIAN ALVIN CARROLL CHANDLER  
*President of the College*

GRACE WARREN LANDRUM  
*Dean of Women*

I. E. HARRIS  
*Treasurer*

E. G. SWEM  
*Librarian*

HERBERT L. BRIDGES  
*Registrar*

D. J. KING  
*College Physician*

VERNON NUNN  
*Assistant to the Treasurer*

BESSIE P. TAYLOR  
*Social Director of Women*

K. J. HOKE  
*Dean of the College*

CHARLES M. ROBINSON  
*College Architect*

W. T. HODGES  
*Dean of Men; Director of Extension;  
Alumni Secretary*

W. P. COOK  
*Steward of College Refectory*

KATHLEEN ALSOP  
*Secretary to the President*



DR. R. G. ROBB

DR. GRACE LANDRUM

MR. H. L. BRIDGES

## Faculty

**KATHLEEN ALSOP**  
Instructor in Shorthand and Typewriting

**MARTHA BARKSDALE, M.A.**  
Assistant Professor in Physical Education

**MELVIN BENGSTON, M.A.**  
Assistant Professor in Ancient Languages

**D. J. BLOCKER, A.M., B.D., D.D.**  
Assistant Professor of Sociology and Psychology

**GEORGE BROOKS, B.S., B.L.I., M.A.**  
Associate Professor of Public Speaking

**KATHLEEN BRUCE, Ph.D.**  
Professor of History

**ISABEL BRUDAGA**  
Instructor in Modern Language

**ELEANOR CALKINS, A.B.**  
Instructor in Mathematics Department

**J. D. CARTER**  
DOCTORATE, U. OF TOULOUSE  
Associate Professor of Modern Language

**JOSEPH CHANDLER, B.S., M.A.**  
Assistant Professor of Physical Education

**GLENWOOD CLARK, M.A.**  
Assistant Professor of English and Journalism

**PAUL A. CLEMENT, Ph.D.**  
Associate Professor of Ancient Languages

**ALBERT S. CORBIN, B.S. IN M.E.**  
Instructor in Mathematics Department

**HIBBERT D. COREY, M.A.**  
Assistant Professor of Business Administration

**THEODORE SULLIVAN COX, A.B., LL.B.**  
Professor of Law School

**ELEANOR R. CRAIGHILL, M.A.**  
Associate Professor of Art

**LILLIAN A. CUMMINGS, M.A.**  
Professor of Home Economics

**DONALD W. DAVIS, A.B., Ph.D.**  
Professor of Biology

**ZOE ANNA DAVIS**  
Instructor in Biblical Literature

**A. WILLIS DEARING, Ph.D.**  
Associate Professor of Chemistry

**A. F. DOLLOFF, Ph.D.**  
Associate Professor of Biology

**JOSEPH ECKER, M.A.**  
Associate Professor of History

**JOHN R. FISHER, Ph.D.**  
Professor of Modern Languages

**FLOYD FLICKINGER, B.S.**  
Instructor in History

**ROY J. GEIGER, Ph.D.**  
Professor of Philosophy



DR. R. C. YOUNG



DR. D. W. DAVIS



DR. R. L. MORTON

## Faculty

W. A. R. GOODWIN, M.A., B.D., LL.D., B.D.  
Professor of Biblical Literature

WAYNE F. GIBBS, M.S.  
Associate Professor of Business Administration

C. DUNCAN GREGORY, M.A.  
Associate Professor of Mathematics

GEORGE E. GREGORY, A.B.  
Instructor in English

WM. G. GUY, PH.D.  
Professor of Chemistry

E. M. GWATHMEY, PH.D., M.A.  
Professor of English

EMILY M. HALL, A.B., M.A.  
Instructor in English

A. EDWARD HARVEY, PH.D.  
Associate Professor of Modern Languages

INGA OLLA HELSETH, PH.D.  
Professor of Education

M. TEAGUE HIPPS, B.D.  
Director of Religious Activities

L. VAUGHAN HOWARD, M.A.  
Associate Professor of Government

ALTHEA HUNT, M.A.  
Assistant Professor of English

VICTOR ITTURALDE, PH.D.  
Assistant Professor of Modern Languages

J. R. L. JOHNSON, A.B., M.A.  
Professor of English

WM. MELVILLE JONES, M.A.  
Associate Professor of English

TUCKER JONES, B.S.  
Professor of Physical Education

H. C. KREBS, A.M.  
Associate Professor of Education

GRACE WARREN LANDRUM, PH.D.  
Professor of English

J. PAUL LEONARD, PH.D.  
Professor of Education

ANN BRIGGS LOUGHIN, B.M.  
Instructor in Music

B. D. McCARY  
DOCTORATE, U. OF TOULOUSE  
Associate Professor of Modern Languages

ROBERT C. MCCLELLAND, A.B.  
Instructor in Ancient Languages

FRANK McLEAN, PH.D.  
Associate Professor of English

CHARLES F. MARSH, PH.D.  
Associate Professor of Business Administration

AGNES L. MELGARD, B.S.  
Assistant Professor of Art



## Faculty

WM. W. MERRYMON, PH.D.  
Associate Professor of Physics

RICHARD L. MORTON, A.M., PH.D.  
Professor of History

BAUMAN MUNDIE, B.S.  
Instructor in Chemistry

JAMES E. PATE, PH.D.  
Professor of Government

PETER PAUL PEEBLES, A.M., LL.M.  
Associate Professor of Law

MARY K. QUICK, B.S.  
Instructor in Physical Education

HORACE REYNOLDS, A.M.  
Associate Professor of English

ROBERT G. ROBB, B.A., B.S., M.A.  
Professor of Chemistry

MARGUERITE ROBERTS  
Assistant Professor of Physical Education

BEULAH RUSSELL, A.M.  
Associate Professor of Mathematics

ARCHIE G. RYLAND, M.A.  
Professor of Modern Languages

GEORGE M. SMALL, MUS.B.  
Associate Professor of Music

SHIRLEY D. SOUTHWORTH, PH.D.  
Professor of Economics

JOHN M. SIETSON, B.A., PH.D.  
Professor of Mathematics

JEAN J. STEWART, M.A.  
Associate Professor of Home Economics

T. J. STUBBS, A.B., A.M.  
Associate Professor of History

E. G. SWEM, A.B., LL.D.  
Professor of Library Science

A. G. TAYLOR, PH.D.  
Professor of Economics

LUCY ANN TAYLOR, B.S.  
Instructor in Biology

VITO G. TOGLIA, A.M., A.B.  
Associate Professor in Modern Languages

A. PELZER WAGENER, PH.D.  
Professor of Ancient Languages

PAUL A. WARREN, PH.D.  
Professor of Biology

HELEN FOSS WEEKS, PH.D.  
Professor of Education

ALMA WILKIN, M.A.  
Assistant Professor in Home Economics

DONALD W. WOODBRIDGE, J.D.  
Associate Professor of Law

R. C. YOUNG, PH.D.  
Professor of Physics

*Al your Practice House  
is in this  
Alma Wilkin*

# The Alumni Association

of the

## COLLEGE OF WILLIAM AND MARY IN VIRGINIA

### BOARD OF MANAGERS

FRANK ARMISTEAD, '99, <i>President</i> . . . . .	Williamsburg, Va.
LUCY MASON HOLT, '24, <i>Vice-President</i> . . . . .	Norfolk, Va.
Wm. T. HODGES, '02, <i>Sec.-Treas.</i> . . . .	Williamsburg, Va.
JAMES HURST, '99 . . . . .	Norfolk, Va.
DR. AMOS R. KOONTZ, '10 . . . . .	Baltimore, Md.
EDWARD T. JUSTIS, '29 . . . . .	Chester, Va.
CHANNING M. HALL, '08 . . . . .	Williamsburg, Va.
CORNELIA S. ADAIR, '23 . . . . .	Richmond, Va.
ROBERT M. NEWTON, '16 . . . . .	Hampton, Va.
G. W. GUY, '02, <i>Executive Sec.</i> . . . . .	Williamsburg, Va.

In the certificate of incorporation of the Alumni Association of the College of William and Mary in Virginia, Article 3 gives the purposes of the Association as:

The purposes for which the Association is formed are to aid, strengthen and expand in every proper and useful way the College of William and Mary in Virginia and its work, and to develop, strengthen, and utilize the bonds of interest, sympathy and affection existing between the said college and its alumni, and among the alumni themselves.

The Alumni Association is fast becoming a very important part of the organization of the College. In fact, it is one of the four wheels upon which it runs. We have our Presidents, and Board of Managers, Faculty and Student Body, and the Alumni Association.

The plan is to organize William and Mary Chapters in every city and county of Virginia and in every state in the Union, for in every state William and Mary alumni are found and we usually have among them leaders of our various civic and educational groups.

If you are interested in a William and Mary Club in your community write to Geo. W. Guy, executive secretary of the Alumni Association, Williamsburg, Va.

# Presidents and Secretaries

of

## WILLIAM AND MARY CLUBS

### Richmond Alumni Club

- MCLAIN T. O'FERRALL . . . . . *President*  
1133 W. Franklin Street
- J. MALCOLM BRIDGES . . . . . *Secretary*  
Richmond Chamber of Commerce

### Richmond Alumnae Club

- MISS LYNE E. MOSELEY . . . . . *President*  
704 N. Colonial Avenue
- MISS MARGARET JETER . . . . . *Secretary*  
2403 Hanover Avenue

### Norfolk Club

- JOS. E. HEALY . . . . . *President*  
Blair Junior High School
- J. E. CAPPS . . . . . *Secretary-Treasurer*  
Bankers Trust Building

### Hampton Club

- JUDGE J. VERNON SPRATLEY . . . . . *President*
- MISS VIRGINIA McALLISTER . *Secretary-Treas.*  
300 Columbia Avenue

### Portsmouth Club

- J. L. CODD . . . . . *President*  
Woodrow Wilson High School
- MRS. ROBERT PERROTT . . . . . *Secretary-Treasurer*  
156 Chautauque Street

### Newport News Club

- FRED M. ALEXANDER . . . . . *President*  
Newport News High School
- R. W. CORSTAPHNEY . . . . . *Secretary-Treasurer*  
123 Thirty-second Street

### Williamsburg Club

- JUDGE FRANK ARMISTEAD . . . . . *President*  
Williamsburg
- MISS LUCILE FOSTER . . . . . *Secretary-Treasurer*  
Williamsburg

### Roanoke Club

- M. CARL ANDREWS . . . . . *President*  
Times-World Building
- MISS M. ELIZABETH BROWN . *Sec.-Treasurer*  
923 S. Jefferson Street

### Southwest Virginia Club

- REV. H. H. YOUNG . . . . . *President*  
Bluefield
- REV. J. J. AMBLER . . . . . *Secretary-Treasurer*  
Dante

### Washington, D. C. Club

- W. B. CLARKSON . . . . . *President*  
C. & P. Tel. Co., Washington
- CECIL R. HEFLIN . . . . . *Secretary-Treasurer*  
Southern Building, Washington, D. C.

### Southside Virginia Club—Petersburg, Va.

- M. WELDON THOMPSON . . . . . *President*  
High School, Petersburg, Va.
- CLINTON JONES . . . . . *Secretary-Treasurer*  
Petersburg, Va.

### Philadelphia-Pennsylvania Club

- DR. JOHN M. PRESSON . . . . . *President*  
Girard College, Philadelphia
- W. H. MORROW . . . . . *Secretary*  
105 South Thirty-sixth Street, Philadelphia

### North Carolina Club

- JAMES S. JENKINS . . . . . *President*  
Imperial Tobacco Company, Durham, N. C.
- ROSS ASHBY . . . . . *Secretary-Treasurer*  
O. Henty Hotel, Greensboro, N. C.

### Accomac County Club

- HON. G. WALTER MAPP . . . . . *President*  
Accomac, Va.
- R. M. OLDMAN . . . . . *Secretary-Treasurer*  
Accomac, Va.

### Northampton County Club

- OTTO LOWE . . . . . *President*  
Cape Charles, Va.
- MISS ALICE DUNTON . . . . . *Secretary-Treasurer*  
Cape Charles, Va.

### Brunswick-Greenville County Club

- WILSON E. SOMERS . . . . . *President*  
North Emporia, Va.
- MISS ROSA LOEHR . . . . . *Secretary-Treasurer*  
Ebony, Va.

### Charles City County Club

- J. N. HUBBARD . . . . . *President*  
Charles City C. H., Va.
- MISS ELIZABETH ADAMS . *Secretary-Treasurer*  
Roxbury, Va.

### New Kent County Club

- W. J. COX . . . . . *President*  
High School, New Kent C. H., Va.
- MISS MABEL M. RICHARDSON . *Sec.-Treasurer*  
Barhamsville, Va.

### Baltimore-Maryland Club

- DR. AMOS R. KOONTZ . . . . . *President*  
1014 St. Paul Street, Baltimore, Md.
- MISS MILDRED VAIDEN . *Secretary-Treasurer*  
3918 Clover Hill Road, Baltimore, Md.

### New York Club

- EARLE B. THOMAS . . . . . *President*  
Cate N. W. Ayres & Son, 200 Fifth Avenue,  
New York City
- W. C. FERGUSON . . . . . *Secretary-Treasurer*  
World Book Co., Yonkers-on-Hudson, N. Y.

### Hawaiian Club

- CAPE T. P. WALSH . . . . . *President*  
Fort Shafter, T. H.
- MRS. T. P. WALSH . . . . . *Secretary-Treasurer*  
Fort Shafter, T. H.



*THE CLASSES*







# SENIOR CLASS OFFICERS

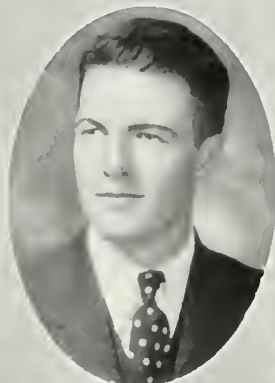

HOWARD  
ROCHE

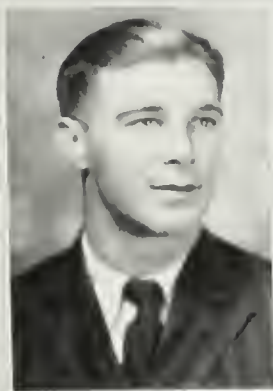

WILLIAM SCOTT



ELLEN  
TIGER

WILLIAM L. SCOTT..... *President*

HOWARD ROACHE..... *Vice-President*

ELLEN TIGER..... *Secretary-Treasurer*

---

## SENIOR CLASS

## Senior Class

### IRMA R. ADAMS

A.B.

FORMOSA, VIRGINIA

Kappa Delta; Los Quixotescos, '29-'30, Secretary, '30-'31; German Club, '29-'30; J. Leslie Hall Literary Society, '28; Parliamentarian, '29; Program Chairman, '30-'31; Clayton-Grimes Biological Club; Y. W. C. A. Finance Committee.

### ALICE ENGLISH ADDIS

A.B.

NEWPORT NEWS, VIRGINIA

Eta Sigma Phi, Vice-President; J. Leslie Hall Literary Society, '27-'28; Glee Club, '28; President Brown-Hall, '28-'29.

### ELIZABETH ALLEN

A.B.

KING AND QUEEN, VIRGINIA

Alpha Chi Omega; Clayton-Grimes Biology Club; History Club; J. Leslie Hall Literary Society; Y. W. C. A.; Glee Club; College Choir.

### BETTY AMBLER

B.S.

WARRENTON, VIRGINIA

Kappa Alpha Theta; Vice-President German Club; Secretary G. G. G.; Pan-Hellenic, '27, '28, '29, '30, '31; J. Leslie Hall Literary Society; Edith Baer Club; Y. W. C. A.; Sophomore Tribunal.



## Senior Class

### LOUISE ANDERSON

B.S.  
RICHMOND, VIRGINIA

Alpha Chi Omega; K. O. B.; German Club;  
Y. W. C. A.; J. Lesslie Hall Literary Society.

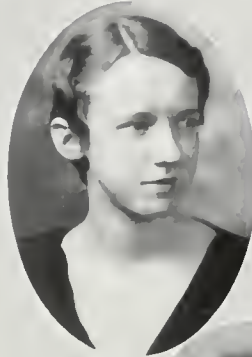

### CORALIE VIRGINIA ARTHUR

A.B.  
NORFOLK, VIRGINIA

Phi Beta Kappa; Mortar Board; Phi Kappa  
Phi; Kappa Delta Pi; Assistant Editor of  
"The Flat Hat"; Manager of Women's De-  
bating; Y. W. C. A.



### MARSHALL BAGGETT

B.A.  
ALEXANDRIA, VIRGINIA

Omicron Delta Kappa; Captain Track, '30,  
Track, '27, '29, '30, '31; President Dramatic  
Club, '30-'31; President Athletic Council, '29-  
'30; Assistant Sports Editor "Flat Hat," '29-  
'30; Sports Editor "Colonial Echo," '31;  
Theta Alpha Phi; Senior Tribunal, '30-'31;  
Cross Country, '26; Monogram Club, '27, '29,  
'30, '31; Freshman Basketball, '27; Fresh-  
man Relay, '27; Varsity Relay, '29, '30.



### WILLIE BAILEY

A.B.  
PUTNAM, VIRGINIA

Alpha Chi Omega; J. Lesslie Hall Literary  
Society; Y. W. C. A. (University of Virginia  
Summer School, '27; Marshall College Sum-  
mer School, '30, Huntington, W. Va.).



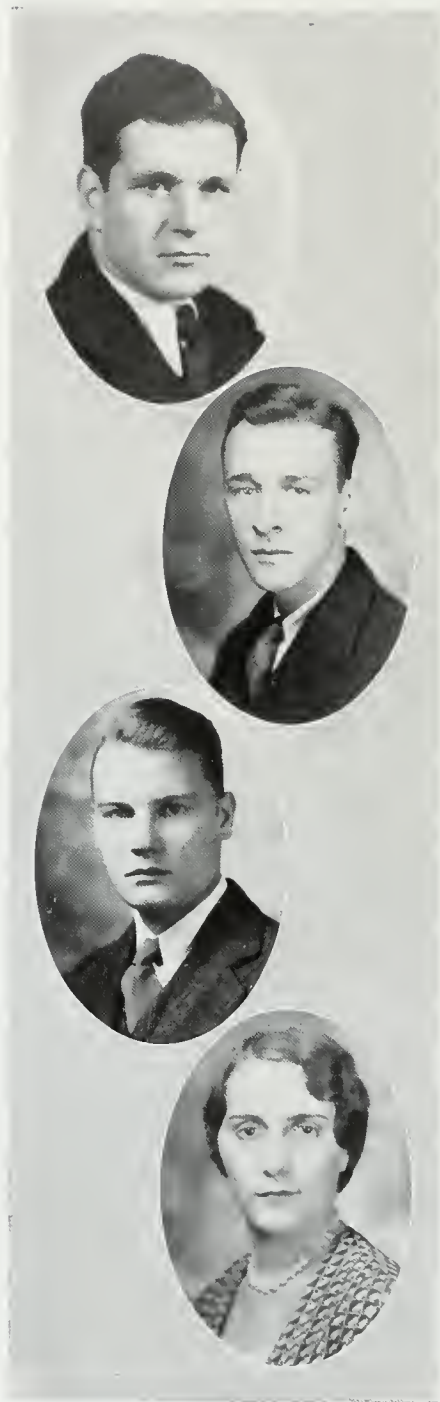

## Senior Class

**PAUL R. BALDACCI**

B.S.

RICHMOND, VIRGINIA

Alpha Psi; Omicron Delta Kappa; Athletic Council, '29-'30; Variety Club; Senior Tribunal, '30; Football, '26-'30; Track, '28-'30.

**RANDOLPH BALDERSON**

B.S.

NEWLAND, VIRGINIA

Chi Beta Phi; Freshman Baseball.

**EDWARD BALLARD**

B.S.

WILLIAMSBURG, VIRGINIA

Kappa Sigma.

**DOROTHEA EVELYN BALMANNO**

B.S.

BROOKLYN, NEW YORK

Transfer from Pratt Institute; German Club; Edith Baer Club; Glee Club; Flat Hat; J. Lesslie Hall Literary Society; Y. W. C. A.

## Senior Class

### VIOLA BARRETT

A.B.

ALEXANDRIA, VIRGINIA

Kappa Alpha Theta; German Club; K. O. B.; Class Poet; Phi Kappa Phi; Pan-Hellenic Council; Y. W. C. A.; J. Lesslie Hall Literary Society.



### MARTHA BARROW

B.S.

BLACKSTONE, VIRGINIA

Transfer Blackstone College; Kappa Kappa Gamma; K. O. B.; German Club; Secretary Women's Executive Council, '29-'30; President Women's Honor Council, '30-'31; Representative to Board of Control, '30-'31; Chaplain J. Lesslie Hall Literary Society, '28-'29; Vice-President J. Lesslie Hall Literary Society; Member Auditing Committee, '29-'30; Y. W. C. A.



### ELIZABETH BEAMAN

A.B.

RICHMOND, VIRGINIA

Richmond Extension of William and Mary; J. Lesslie Hall Literary Society; Y. W. C. A.



### FRANK BEARD

B.S.

NEWPORT NEWS, VIRGINIA

Phi Kappa Tau; Omicron Delta Kappa; Spanish Club; Y. M. C. A. Cabinet, '27-'31; Treasurer Y. M. C. A., '30-'31; "Flat Hat" Staff, '28-'31; Managing Editor "Flat Hat," '30-'31; Associate Editor "Indian Handbook"; Phoenix Literary Society, '27-'31.





## Senior Class

OLIVER T. BERKMAN

A.B.

MANACCA, PENNSYLVANIA

Sigma Phi Epsilon; "13" Club; President  
Cotillion Club, '30.

EVELYN BERRY

B.S.

CLARENDON, VIRGINIA

Sigma Pi Sigma; J. Lesslie Hall Literary So-  
ciety; Y. W. C. A.

ELIZABETH BLACKWELL

A.B.

FOLLY, VIRGINIA

ETHEL BLANCHE BLANKS

B.A.

LYNCHBURG, VIRGINIA

Clayton-Grimes Biological Club; Y. W. C.  
A.; J. Lesslie Hall Literary Society.

## Senior Class

MARY H. BLAIR

A.B.

SPANGLER, PENNSYLVANIA

Delta De'ta Delta; Transfer from Marshfield Teachers College; Glee Club; German Club; Y. W. C. A.

WILLIAM J. BLAIR

B.S.

DANVILLE, VIRGINIA

Lambda Chi Alpha; Omicron Delta Kappa; Chi Beta Phi; Theta Chi Delta; Los Quixotes; Phi Kappa Phi; Wrestling Team, '29.

PRISCILLA BRETT

B.A.

COCONUT GROVE, FLORIDA

Transfer from University of Miami.

MABELLE F. BRIGGS

A.B.

WILLIAMSBURG, VIRGINIA





## Senior Class

WILLIAM CLINTON BROADWATER

B.S.

BIG STONE GAP, VIRGINIA

Theta Chi Delta; Sigma Pi Sigma; Chi Beta Phi.

JANET BROOKS

A.B.

HAGARE, VIRGINIA

Kappa Delta Pi; Treasurer Kappa Delta Pi, '30-'31; History Club; Secretary History Club, '29-'30-'31; Southwest Virginia Club; J. Lesslie Hall Literary Society.

IVA BROWN

A.B.

URBANNA, VIRGINIA

Y. W. C. A.; J. Lesslie Hall Literary Society; Secretary B. S. U.; Delegate to Student Conference at East Radford, '29.

AGNES LOUISE BRYANT

A.B.

RICHMOND, VIRGINIA

Transfer from Goucher College; Kappa Kappa Gamma; German Club.



## Senior Class

HERBERT RAY CADDY

B.S.

HICKORY, VIRGINIA



HAZEL M. CAMPBELL

A.B.

FLUSHING, NEW YORK

Transfer Greenbrier College, Louisburg, West  
Virginia, '29.



MARY CAPLES

A.B.

NORFOLK, VIRGINIA

Chi Omega; German Club; G. G. G.; Y.  
W. C. A. Cabinet, '30; Delegate to Blue  
Ridge Conference, '30.



RALPH A. CARBONE

B.S.

NEW HAVEN, CONNECTICUT

Alpha Phi Delta; Phoenix Literary Society.





## Senior Class

**JEROME CARR**

B.A.

PORTSMOUTH, VIRGINIA

Kappa Alpha; Phi Beta Kappa; Flat Hat,  
'28-'29.

**OCTAIRA THERSE CAULK**

A.B.

SUFFOLK, VIRGINIA

**AARON D. CHAVES**

B.S.

BROOKLYN, NEW YORK

Phi Beta Kappa; Theta Chi Delta; Chi Beta Phi; Secretary of Chi Beta Phi, '30; Phi Sigma; Clayton-Grimes Bio'logical Club; Philomathean Literary Society; Soutter Scholarship, '29-'30; George P. Blow Scholarship, '30-'31; Assistant Circulation Manager of "Flat Hat," '30; Freshman Baseball, '28.

**MARION CHEYNE**

A.B.

HAMPTON, VIRGINIA

Kappa Kappa Gamma; House President of Barrett Hall; Judicial Council; Vice-President of Palette Club; Y. W. C. A.; J. Lesslie Hall Literary Society; G. G. G.

## Senior Class

FLORENCE E. CHICK

A.B.

ROANOKE, VIRGINIA



GRETHE D. CHRISTENSEN

A.B.

EAST RUTHERFORD, NEW JERSEY

Glee Club; J. Leslie Hall Literary Society;  
Y. W. C. A.; "Babes in Toyland"; "Plus  
Maty."



PAT CLARKE

B.S.

NEW YORK, NEW YORK

Chi Omega; Theta Alpha Phi; President  
Chi Delta Phi, '30-'31; Pan-Hellenic Council;  
Glee Club; German Club; G. G. G.; "Flat  
Hat" Staff; Associate Editor "Literary Mag-  
azine," '29-'30; Executive Council, '30-'31;  
Recorder of Points, '30-'31.



GEORGE LINDSAY CLEVELAND

B.S. CHEMISTRY

BREMO BLUFF, VIRGINIA

Theta Chi Delta; Chi Beta Phi; Freshman  
Track, '27-'28; Varsity Baseball, '29; Phoenix  
Literary Society.





## Senior Class

HELEN ANITA CLOHOSEY

B.S.

EAST ORANGE, NEW JERSEY

Transfer from Savage School for Physical  
Education.

EDNA P. COLBOURN

A.B.

WILLIAMSBURG, VIRGINIA

LOULA CONNELLY

B.S.

LAWRENCEVILLE, VIRGINIA

Transfer from V. P. I.

ANDREW J. COPPOLA

B.S.

BROOKLYN, NEW YORK

Alpha Phi Delta; Gibbons Club; Freshman  
Baseball, '28; Varsity Baseball, '28; Inter-  
fraternity Council, '30-'31.

## Senior Class

ANDREW R. COPPOLA, JR.

B.S.

WILLIAMSBURG, VIRGINIA

Alpha Phi Delta; Clayton-Grimes Biology Club; Gibbons Club.

MARGARET COREY

A.B.

PLAINFIELD, NEW JERSEY

Kappa Alpha Theta; German Club; G. G. G.; Transfer from New Jersey College for Women.

VIRGINIA CRAWFORD

A.B.

NORTON, VIRGINIA

Kappa Delta; "Flat Hat" Reporter, '28; "Flat Hat" Alumni Editor, '29; Secretary Southwest Virginia Club, '29; German Club; K. O. B.; Y. W. C. A., '28; J. Lesslie Hall, '28; Art Club.

DORIS CUSTIS CROCKETT

B.S.

YORKTOWN, VIRGINIA

J. Lesslie Hall Literary Society; Y. W. C. A.; Edith Baer Club, Treasurer, '30-'31.

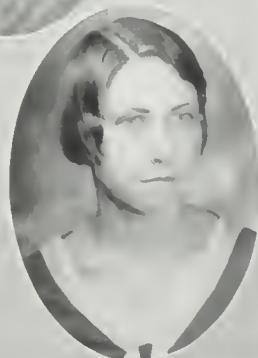

## Senior Class



CHRISTINE DECKER

B.S.

STATEN ISLAND, NEW YORK

Transfer Sargent School, '30.

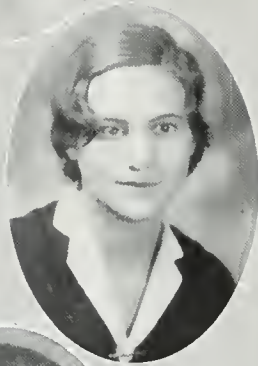

CAROLINE KNIGHT DEWITT

A.B.

VIRGINIA BEACH, VIRGINIA

Kappa Kappa Gamma; Transfer from Farmville State Teacher's College; German Club; G. G. G., '29, '30, '31; Glee Club; J. Leslie Hall Literary Society; In "Naughty Marietta."



RAYMOND R. DORAN

B.S.

TURNER FALLS, MASSACHUSETTS



JOHN H. DUER, JR.

B.S.

PAINTER, VIRGINIA

Sigma Nu; Transfer from V. M. I.; Cotillion Club; Clayton-Grimes Biology Club.

## Senior Class

### CHARLES LORRENZO EASON

A.B., LL.B.

HICKORY, VIRGINIA

O. D. K.; Phi Kappa Phi; Wythe Law Club; Chancellor of Law Club; Secretary-Treasurer of Student Body, '29-'30; Student Executive Board; Phoenix Literary Society; Varsity Track; West Publishers Prize for Highest Grade in Law School; Wythe Law Club Award; College Representative in Oratory; President of Non-Fraternity Club, '28-'30.

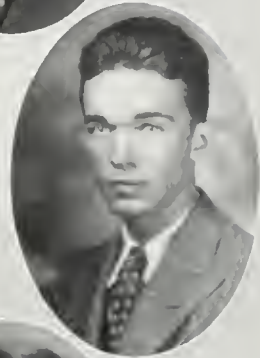

### FENDALL R. ELLIS

A.B.

SOUTH RICHMOND, VIRGINIA

Kappa Phi Kappa; History Club; William and Mary College Quarterly Historical Magazine Prize, 1930.



### VERNELL ENNIS

A.B.

CHURCH VIEW, VIRGINIA

Eta Sigma Phi; Y. W. C. A.; J. Leslie Hall Literary Society.



### ELIZABETH A. ERWIN

B.A.

PHILADELPHIA, PENNSYLVANIA

Kappa Delta; German Club; Glee Club; Y. W. C. A.; J. Leslie Hall Literary Society.

## Senior Class

### JUANITA FORBES

B.S.

PORTSMOUTH, VA.

J. Lesslie Hall Literary Society; Clayton-Grimes Biological Club; Y. W. C. A.; Delegate to Student Conference at Danville, '28, Bedford, '29; South-wide Conference, '30, Ridge Crest, N. C., '30; President B. S. U.

### ELSIE FORD

A.B.

RICHMOND, VIRGINIA

Extension of William and Mary; Clayton-Grimes Biological Club; Y. W. C. A.; J. Lesslie Hall Literary Society; Vice-President of Tyler.

### WILLIAM TARRANT FOX

B.S.

AYLETT, VIRGINIA

Transfer from Virginia Polytechnic Institute; Cotillion Club; Philomathean Society; Y. M. C. A.

### NORVELLE GOODWIN

B.A.

LOUISA, VIRGINIA





## Senior Class

MARY GRAY

A.B.

LEBANON, VIRGINIA

Transfer from R. M. W. C.; Alpha Chi Omega; Dramatic Club; Y. W. C. A. Cabinet, '29; J. Lesslie Hall Literary Society.

ELIZABETH BROKAW GRIFFIN

A.B.

NORFOLK, VIRGINIA

Pi Beta Phi; Women's Editor of "Flat Hat," '30, '31; "Flat Hat" Staff, '28-'31; "Colonial Echo," '28-'31; Glee Club, '27-'28; German Club; G. G. G.; Pan-Hellenic Council; "Indian Handbook Staff," '29.

JAMES MARTIN HABEL

B.S.

JETERSVILLE, VIRGINIA

Phi Kappa Tau; Frosh Football, '27; Theta Chi Delta; Clayton-Grime: Biological Club; Assistant Manager Basketball.

CHARLES E. HAGBERG

A.B.

NORWICH, CONNECTICUT

Transfer Connecticut State College; Phi Mu Delta; History Club, 3-4; Philomathean Literary Society, 2-3-4, President, 4; Assistant Freshman Football Coach, 3-4.



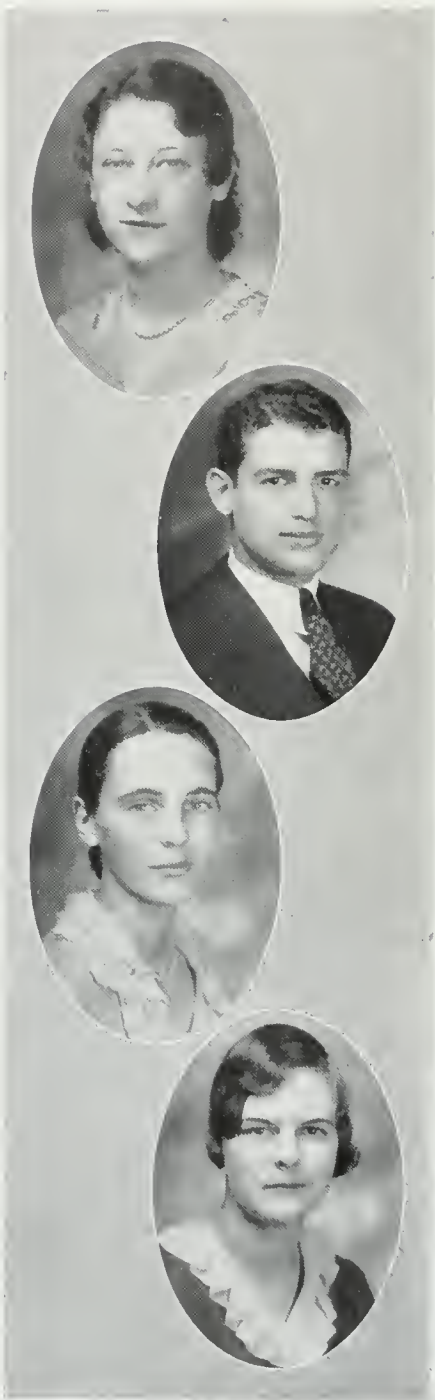

## Senior Class

### GRACE OLIVIA HALL

B.A.

PORTSMOUTH, VIRGINIA

### PHILIP B. HAMILTON

B.S.

BROOKLINE, MASSACHUSETTS

Sigma Phi Epsilon; Phi Beta Kappa; Phi Kappa Phi; Alpha Kappa Psi; Eta Sigma Phi; Cotillion Club.

### CORINNE HANCOCK

B.A.

APPOMATTOX, VIRGINIA

Vice-President Kappa Delta Pi; House President of Jefferson Hall; Athletic Council; J. Lesslie Hall Literary Society; President J. Lesslie Hall Literary Society, '30; Chaplain J. Lesslie Hall Literary Society, '29-'30; Treasurer of Athletic Association; Manager of Tennis, '29-'30, '31; Monogram Club; Y. W. C. A.

### MARIAN SUE HANDY

A.B.

CRISFIELD, MARYLAND

Transfer from Denison University, '30; Kappa Kappa Gamma; German Club; K. O. B.; Los Quixotescos; Secretary J. Lesslie Hall Literary Society, '28-'29; Secretary Y. W. C. A., '28-'29; Blue Ridge Delegate, '29; Devotional Chairman Y. W. C. A.; Secretary Judicial Council W. S. G. A., '29.

## Senior Class

### RANDOLPH HARDY

A.B.

BLACKSTONE, VIRGINIA

Transfer Blackstone College; Kappa Kappa Gamma; K. O. B.; German Club; Chaplain J. Leslie Hall Literary Society, '30-'31; Program Chairman Y. W. C. A., '30-'31; Blue Ridge Delegate, '30.



### CLARE LOUDON HARGROVE

A.B.

MONTCLAIR, NEW JERSEY

Kappa Kappa Gamma; Class Poet; Chairman Sophomore Tribunal; Glee Club; Chi Delta Phi; President of German Club; Flat Hat.



### HARRIET HARKRADER

A.B.

BRISTOL, VIRGINIA

Transfer from Hollins; Delta De'ta Delta; K. O. B.; German Club; History Club; Pan-Hellenic Council, '29-'30.



### CATHERINE HASSELTINE

A.B.

WASHINGTON, DISTRICT OF COLUMBIA

Pi Beta Phi; Mortar Board; Treasurer Dramatic Club, '29-'30; President Art Club, '28, '29, '30; Theta Alpha Phi; German Club; G. G. G.; J. Leslie Hall Literary Society; Y. W. C. A.; Los Quixotescos.



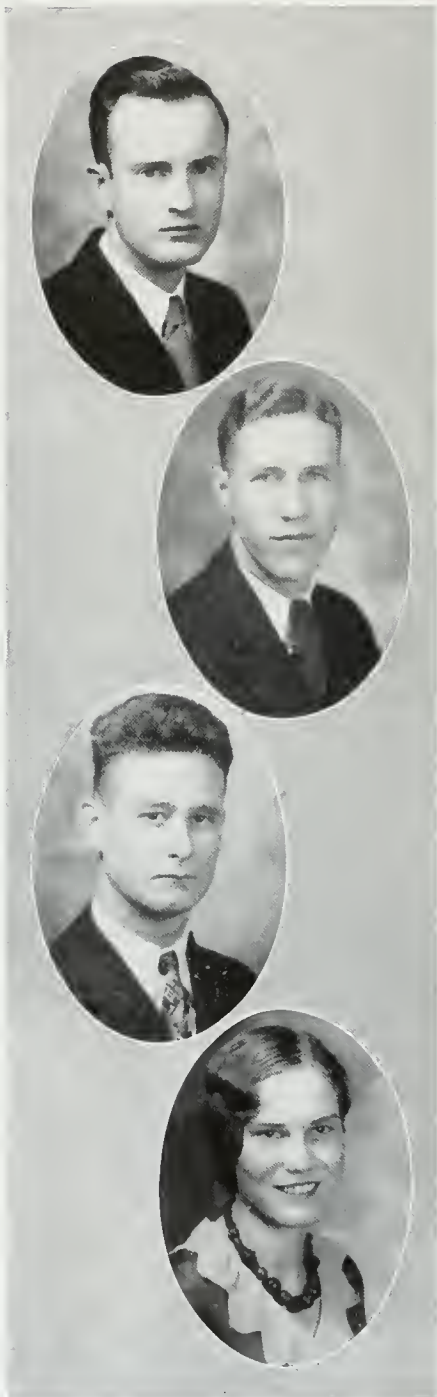

## Senior Class

### ALBERT KING HAYWARD

A.B.

YORK, PENNSYLVANIA

Phoenix Literary Society, '28, Chaplain, '29, Critic, Program, Secretary, '30, Vice-President.

### ELLIOTT D. HEALY

A.B.

REVIS, VIRGINIA

Theta Delta Chi; Omicron Delta Kappa; Sigma Upsilon; Phi Beta Kappa; Winner Graves Scholarship, '28-'30; John Archer Coke Scholarship, '29-'30; Treasurer Philomathean Society, '29; Y. M. C. A. Cabinet, '29; Wranglers Club, '30; Manager Intercollegiate Debate Council, '29-'30; President Philomathean Literary Society, '30; President Y. M. C. A., '30, '31; Associate Editor "Literary Magazine," '29, '30, Editor-in-Chief, '30, '31; Winner J. Lesslie Hall Trophy, '30; Delegate Southern Y. M. C. A. Conference at Blue Ridge, '30; Secretary to Board of Control, '30, '31.

### WALLACE HICKS

B.S.

HAMPTON, VIRGINIA

Theta Alpha Phi; President Phi Sigma, '30-'31; Clayton-Grimes Biological Club; Glee Club, '27, '28; "Minus Mary I, Minus Mary II"; Dramatic Club, '28-'31; President Dramatic Club.

### CAROLINE HILLIARD

B.S.

URBANA, VIRGINIA

J. Lesslie Hall Literary Society; Y. W. C. A.; Biological Club.

## Senior Class

**JAMES N. HUBBARD, JR.**

B.A.

CHARLES CITY, VIRGINIA

Pi Kappa Alpha.

**ELIZABETH HUGO**

B.A.

WILKENSBURG, PENNSYLVANIA

Kappa Delta; Mortar Board; Phi Beta Kappa; Theta Alpha Phi; Dramatic Club; Personnel Chairman Y. W. C. A., '29-'30; Worship Chairman Y. W. C. A., '30; Blue Ridge Delegate, '29-'30; Girls Life Saving Corps, '29; Vice-President W. S. G. A.; Clayton-Grimes Biological Club, '29, '30; J. Lesslie Hall Literary Society, '27-'28; German Club; Glee Club, '27-'29.

**C. WALDO JOHNSTON**

A.B.

SPRINGDALE, PENNSYLVANIA

Transfer from University of Virginia.

**ALBERT D. JOHNSTON**

LL.B.

CARRSVILLE, VIRGINIA

President Phoenix Literary Society, '30; Vice-President Phoenix Literary Society, '28-'29; Program Phoenix Literary Society, '28; Varsity Debate Team, '28, '29, '30-'31; Southern Debate Trip, '29-'30; Y. M. C. A. Cabinet, '29-'30; Winner of Freshman Phoenix Oratorical Medal, '27; Winner of Phoenix Philomathean Oratorical Medal, '28-'30; Representative of William and Mary State Oratorical Contest, '29; Y. M. C. A.; Delegate to Blue Ridge, '29-'30; Supreme Court, '30; Freshman Baseball, '28.

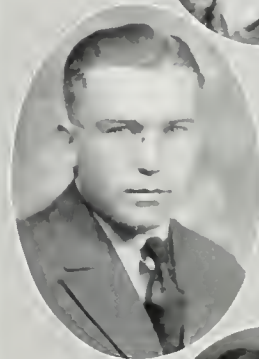



## Senior Class

U. T. JOYNER

B.S.

SUFFOLK, VIRGINIA

Phi Beta Kappa; Sigma Pi Sigma; Chi Beta Phi; Phi Kappa Phi; Glider Club, President; Instructor in Physics.

VIRGINIA IVEY

A.B.

RICHMOND, VIRGINIA

Transfer from William and Mary Extension.

JULIUS KAUFMAN

B.S.

LONG BEACH, NEW YORK

Phi Alpha; Interfraternity Council, '29-'30, Vice-President, '30-'31; Freshman Basketball, '27-'28; Football Squad, '27-'28; Boxing Squad.

MILDRED KELLY

A.B.

FORT MONROE, VIRGINIA

Eta Sigma Phi, Treasurer, 1929, Secretary-Treasurer, 1930-'31; House President Brown Hall, '30-'31.

## Senior Class

### ALBERT CHARLES KIRK

B.S.

VICTORIA, VIRGINIA

Chi Beta Phi, 1929-'30; Vice-President Chi Beta Phi, '29; Theta Chi Delta, '28-'29; President Theta Chi Delta, '30-'31; Biological Club, '29-'30.

### WILLIAM B. KOUFMAN

B.S.

BROOKLINE, MASSACHUSETTS

Pi Lambda Phi; Freshman Football, '28; Varsity Football, '29-'30; Glee Club, Deputation Team; Interfraternity Council; Clayton-Grimes Biological Club; Chi Beta Phi; Boxing Team, '28; Phi Sigma.

### KATHERINE FRELEIGH LAM

A.B.

NORFOLK, VIRGINIA

Mortar Board; German Club; Freshman Representative to Judicial Council; Representative-at-Large to Executive Council, '29-'30; K. O. B.; President of Women's Student Government Association, '30-'31; Girl Reserve Chairman of Y. W. C. A., '28, '29; Vice-President of Y. W. C. A., '29, '30; Freshman Representative to Blue Ridge; Chaplain of Sophomore and Junior Class; Clayton-Grimes Biological Club; Representative to Southern Collegiate Association of Student Government, '30.

### GEORGE LAMPROS

B.S.

NEWPORT NEWS, VIRGINIA

Phoenix Literary Society; Clayton-Grimes Biological Club; Assistant Student Instructor in Organic Chemistry Laboratory.





## Senior Class

**KERMIT S. LAND**

B.S.

PRINCESS ANNE, VIRGINIA

Alpha Psi; Alpha Kappa Psi; Beta Alpha Psi; Phoenix Literary Society; Auditing Committee, '30-'31.

**CARRIE LANFORD**

B.A.

APPLE GROVE, VIRGINIA

Phi Kappa Phi; Kappa Delta Pi.

**ORRIN LEVIN**

B.S.

BROOKLINE, MASSACHUSETTS

Pi Lambda Phi; Phi Beta Kappa; Varsity Track, '28, '29, '30; Freshman Relay Team, '28; Glee Club, '28; Biology Club; Edward Cole Scholarship, '30.

**JOHN L. LEWIS**

LL.B.

BETHESDA, MARYLAND

A.B. degree 1929; Kappa Alpha; "13" Club; Chancellor Wythe Law Club.



## Senior Class

ROY LIEBMAN

B.S.

NEWARK, NEW JERSEY



HERBERT TURNER LORENTZEN

B.S.

ENGLEWOOD, NEW JERSEY

Transfer University of Virginia; Theta Delta Chi; Flat Hat Club; Omicron Delta Kappa; President Interfraternity Council, '30-'31; Vice-President Alpha Kappa Psi; Manager Golf, '30-'31; "13" Club; Philomathean Literary Society; Y. M. C. A.; Cotillion Club.



CARIE TRACEY LUCAS

A.B.

HERNDON, VIRGINIA

Transfer George Washington University; Delta Delta Delta; German Club; K. O. B.; Los Quixotesos; Varsity Glee Club, '29, '30; Librarian of Glee Club, '30, '31; Dramatic Club; Chairman Red Cross Drive, '30; "Twelfth Night," '30; Y. W. C. A.; Chairman Dramatic, '30, '31.



JAMES B. LUCY

A.B.

GUINEA, VIRGINIA

Sigma Nu; Phi Delta Gamma; Kappa Phi Kappa; "Flat Hat" Staff, '28-'31; Editor-in-Chief, '30-'31; Assistant Editor "Colonial Echo," '30-'31; Assistant Editor "Indian Handbook," '28-'31; Y. M. C. A. Cabinet, '28-'29, Secretary, '29-'30; Phoenix Literary Society, Sergeant-at-Arms, '28-'29; Glee Club, '27-'30; Board of Control.

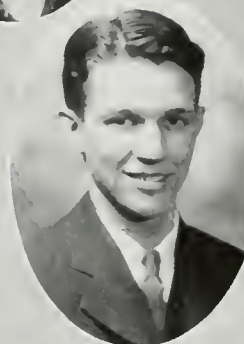



## Senior Class

THOMAS GLENN McCASKEY

B.A.

NORFOLK, VIRGINIA

Associate Editor "Literary Magazine," '29, '30; Y. W. C. A. Cabinet; Varsity Men's Glee Club, '26, '28, '29, '30; President Glee Club, '29, '30; Sigma Upsilon; President Sigma Upsilon, '30; "Minus Mary I", "Naughty Marietta."

KATHERINE McELROY

B.S.

WISE, VIRGINIA

J. Lesslie Hall Literary Society; Clayton-Grimes Biological Club.

MARY MADDOX

A.B.

RICHMOND, VIRGINIA

Transfer from Richmond Extension, '30.

CONKLIN MANN, JR.

B.S.

POCAMOKE CITY, MARYLAND

Sigma Nu.

## Senior Class

BETTY MATHEWS

A.B.

CHINCATEAGUE, VIRGINIA



MARY LEWIS MAYHEW

A.B.

ROANOKE, VIRGINIA

Pi Beta Phi; German Club; K. O. B.; Secretary-Treasurer K. O. B., '29, '30; Varsity Glee Club; "Babes in Toyland," '27; "Plus Mary," '28; Clayton-Grimes Biological Club; Circulation Staff "Flat Hat," '29, '30; Y. W. C. A., '28, '29.



MARION MARGARET MOORE

A.B.

NEW MARKET, VIRGINIA

Transfer from Marion College.



ANN ELIZABETH MOORE

B.S.

PETERSBURG, VIRGINIA

Delta Delta Delta; German Club; K. O. B.; Glee Club, '27-'30; Glee Club Reserves, '28, '29; Edith Baer Club; Chairman of Ways and Means Committee, '30-'31; Clayton-Grimes Biological Club.





## Senior Class

ELIZABETH T. MOORE

A.B.

OCFAN CITY, MARYLAND

LUCY MORTON

B.S.

CHARLOTTE C. H., VIRGINIA

Phi Mu; Glee Club, '27-'31; J. Lesslie Hall Literary Society, '27-'31; Biological Club, '28-'31; Y. W. C. A., '27-'30; G. G. G., '27-'31.

MITCHELL MOZELESKI

B.S.

CAMDEN, NEW JERSEY

Sigma Phi Epsilon; Omicron Delta Kappa; Kappa Phi Kappa; Clayton-Grimes Biology Club; Interfraternity Council; Vice-President Men's Student Body; Senior Tribunal; Soph-Senior Tribunal; Vice-President Junior Class; Varsity Football, '27-'31; Varsity Basketball, '27-'31; Varsity Track, '27-'31; Varsity Baseball, '29-'31; Captain Basketball, '30, '31; Varsity Club.

VIRGINIA MULLAN

B.A.

STATEN ISLAND, NEW YORK

Transfer University of Louisville; Chi Omega; German Club; K. O. B.; Biological Club; Glee Club.

## Senior Class

### RICHARD D. MULLOWNEY

B.S.

BROOKLINE, MASSACHUSETTS

Sigma Nu; Omicron Delta Kappa; Flat Hat Club; Gibbons Club; "13" Club; President Philomathean Literary Society; President of Men's Debate Council; Secretary Men's Honor Council; Business Manager of "Flat Hat"; "Literary Magazine" Staff; "Colonial Echo" Staff; Senior Tribunal; President of Omicron Delta Kappa; Tennis Team; Captain of the Golf Team; Men's Probation Council; President of the Men's Student Body, '30-'31.



### JAMES CLEMENT MURPHY

B.S.

BOSTON, MASSACHUSETTS

Lambda Chi Alpha; O. D. K.; President of Gibbons Club; Captain of Football.



### EVELYN CARROL NEALE

B.S.

WEST POINT, VIRGINIA

J. Lesslie Hall Literary Society; Y. W. C. A.; Clayton-Grimes Biological Club; Edith Baer Club; President Edith Baer Club, '30-'31.



### ETHEL NUNN

A.B.

LURAY, VIRGINIA

Secretary Kappa Delta Pi, '31; Y. W. C. A. Cabinet, '31; J. Lesslie Hall Literary Society; German Club; G. G. G.



## Senior Class

EVELYN LEWIS OAKEY

B.S.

SALEM, VIRGINIA

Transfer Virginia Intermont College, '28;  
Delta Delta Delta; German Club; Edith  
Baer Club; Pan-Hellenic Council, '28.

RUTH ODENEAL

A.B.

NORFOLK, VIRGINIA

J. Leslie Hall Literary Society; Y. W. C. A.

ROBERT S. PANNILL

B.S.

MARTINSVILLE, VIRGINIA

Kappa Alpha; Omicron Delta Kappa; Theta  
Chi Delta; Business Manager "Literary Mag-  
azine"; Indian Serenaders; College Band;  
Cotillion Club; Y. M. C. A.; Intercollegiate  
Press; Manager Tennis, '30.

EDWYNN PARKER

B.A.

NORFOLK, VIRGINIA

Sigma Pi Sigma; Glee Club, '28; "Plus  
Mary"; Y. W. C. A.; B. S. U. Council.

## Senior Class

WILLIAM H. PARKER, JR.

A.B.

DANVILLE, VIRGINIA

Lambda Chi Alpha; F. H. C. Society; Interfraternity Council; Circulation Manager of "Literary Magazine."

J. LESTER PARKS

B.S.

PUNGOEAGUE, VIRGINIA

Lambda Chi Alpha.

HARRY C. PAXSON, JR.

B.S.

NORFOLK, VIRGINIA

Lambda Chi Alpha; Omicron Delta Kappa; 3-3-3 Athletic Committee; Secretary-Treasurer Athletic Council; Varsity Football, '27-'30; Wrestling, '28; Interfraternity Council; Monogram Club.

CARRIE PAYNE

A.B.

CLIFTON FORGE, VIRGINIA

J. Lesslie Hall Literary Society; Y. W. C. A.; Glee Club; Hockey Squad, '28, '29.





## Senior Class

### LOUIS A. PERILLO

B.S.

NEW YORK, NEW YORK

Alpha Phi Delta; Chi Beta Phi; Clayton-Grimes Biological Society; Gibbons Club; Orchestra and Band; Interfraternity Council.

### LESTER M. PHILLIPS

B.S.

BROOKLINE, MASSACHUSETTS

Pi Lambda Phi; Varsity Swimming Team, '28, '29, '30, '31; Captain Swimming Team, '30, '31; Senior Tribunal; Interfraternity Council, '30, '31; College Band; Leader of "Indian Serenaders," '30, '31; College Concert Orchestra; Phoenix Literary Society.

### ARNOLD POOLE

B.S.

STONE CREEK, VIRGINIA

Wrestling Team, '29-'30; Freshman Baseball, '27; Phoenix Literary Society.

### CHESTER H. PORTER

B.S.

TURNER FALLS, MASSACHUSETTS

Sigma Phi Epsilon; Freshman Track, '27; Varsity Track, '28.



## Senior Class

### CORNELIA PUCKETTE

A.B.

NARUNA, VIRGINIA

Transfer Virginia Intermont College; Eta Sigma Phi.



### ROSE PULVINO

B.S.

BROOKLYN, NEW YORK

Richmond Extension of William and Mary College; Clayton-Grimes Biological Club; Vergilian Pageant.



### CONNIE G. QUESENBERRY

B.S.

DUGSPUR, VIRGINIA

Transfer Roanoke College; Sigma Nu; Track, '28, '29, '31; Wrestling Team, '29; Philomathean, '27, '28, '29; President Biology Club, '28, '29, '31; Sigma Delta Psi; Phi Chi; Square and Compass Club; Southwest Virginia Club; Cross Country Team, '27; Varsity Club.



### DOROTHY M. REESE

A.B.

NORFOLK, VIRGINIA

Pi Beta Phi; German Club; Secretary German Club, '30, '31; G. G. G.; "Colonial Echo" Staff, '29, '30; Associate Editor of "Colonial Echo," '31; "Indian Handbook" Staff, '29; Judicial Council.



## Senior Class



CLARENCE GARLAND RICHARDSON

B.S.

TOANO, VIRGINIA

Transfer Randolph-Macon.

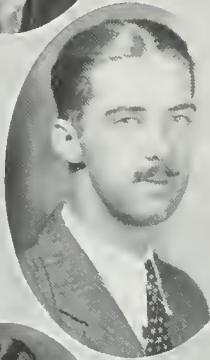

HAMPTON W. RICHARDSON

B.S.

FINE CREEK MILLS, VIRGINIA

Phi Beta Kappa.



EMMETT J. RIDDICK, JR.

A.B.

SUFFOLK, VIRGINIA

Chi Beta Phi; Sigma Pi Sigma; Los Quixotesos, President, '30; Manager Freshman Football, '30.



NATHAN J. RITTENBERG

B.S.

BROOKLINE, MASSACHUSETTS

Freshman Track, '27; Varsity Track Squad, '28; Clayton-Grimes Biology Club; Supreme Court, '30.

## Senior Class

### CLARENCE T. RIVES

A.B.

MCKINNEY, VIRGINIA

Kappa Alpha; Flat Hat Club, '29, '30;  
President Flat Hat Club, '30, '31; President  
Cotillion Club, '29, '30; Glee Club, '27-'31;  
"Colonial Echo" Staff, '30, '31.

### LOIS ELIZABETH ROBERTS

B.S.

BRISTOL, VIRGINIA

Transfer Virginia Intermont College, '28;  
Delta Delta Delta; Mortar Board; Treasurer  
of Mortar Board; H2E; J. Leslie Hall Liter-  
ary Society; Glee Club; Hockey Squad;  
Captain Hockey, '30; German Club; Varsity  
Basketball, '30, '31; Monogram Club; Judi-  
cial Committee of W. S. G. A.; Clayton-  
Grimes Biological Club, '29.

### EDWARD H. ROCHE

A.B.

NEWPORT NEWS, VIRGINIA

Sigma Alpha Epsilon; Omicron Delta  
Kappa; Varsity Football, '27, '28, '29, '30;  
Vice-President Senior Class; Associate Editor  
"Colonial Echo"; Monogram Club.

### SARAH SHATTUCK ROGERS

B.S.

NEWPORT NEWS, VIRGINIA

Transfer from The Sargant School.





## Senior Class

### WILLIAM F. ROUNTREE

A.B.

PORTSMOUTH, VIRGINIA

Sigma Phi Epsilon; "13" Club; Sigma Upsilon; Editor "Flat Hat," '29; Editor "Indian Handbook," '28, '29, '30; President Virginia Intercollegiate Press Association, '30.

### FRANCES BEALE ROUZIE

B.S.

PALLS, VIRGINIA

Transfer from Lynchburg College; Y. W. C. A., '28, '29, '30, '31; Cabinet Member of Y. W. C. A., '30; Specs Club, '29, '30; Vice-President, '30; Women's Student Council, '30; Glee Club, '28; Victoria Literary Society, '28, '29, '30, Secretary, '30; J. Lesslie Hall Literary Society.

### JULIAN TURNER RUX

B.S.

CREWE, VIRGINIA

Phi Kappa Tau; Freshman Football, '26; Freshman Basketball, '26; Freshman Baseball, '27; Varsity Baseball, '28, '29, '30; Varsity Club, '29.

### MILTON SALASKY

B.A.

NORFOLK, VIRGINIA

Phi Beta Kappa; Pi Lambda Phi; Eta Sigma Phi; Tau Kappa Alpha; Phoenix Literary Society; Wranglers Club; Freshman Debate Team, '27; Varsity Debate Team, '27.

## Senior Class

### MARION SARGENT

A.B.

BURNSIDE, KENTUCKY

Phi Mu; Palette Club, '29, '30, '31; Secretary-Treasurer Palette Club, '30, '31; Y. W. C. A., '27-'30; German Club; G. G. G.



### JANE GORDON SATTERFIELD

B.S.

CLEVELAND, OHIO

Biology Club; Phi Sigma.



### JOHN SAUERBRUN

B.S.

ELIZABETH, NEW JERSEY

Sigma Alpha Epsilon; O. D. K.; Varsity Baseball, '27-'30; Varsity Basketball, '27-'30; Senior Representative of Honor Council.



### WILLIAM L. SCOTT

B.A.

PORTSMOUTH, VIRGINIA

Theta Delta Chi; O. D. K.; Football, '27-'30; Basketball, '28; Baseball and Track, '27-'30; President Freshman Class; Vice-President Sophomore Class; President Junior Class; President Senior Class; Interfraternity Council, '29; Captain Baseball, '30.

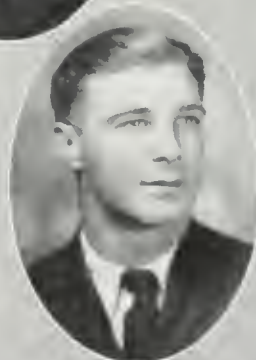

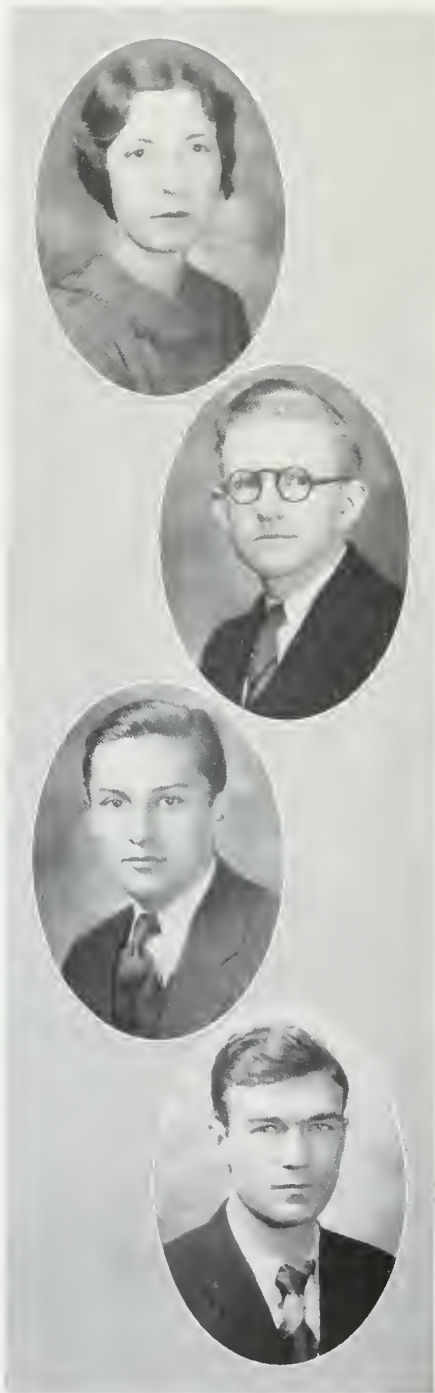

## Senior Class

**RUTH E. SEAMAN**

B.A.

PHILADELPHIA, PENNSYLVANIA

Kappa Delta; Kappa De'ta Pi; Sigma Pi Sigma; Y. W. C. A.; Varsity Hockey, '28, '29, '30; Art Club; Girls Life Saving Corps, '29.

**N. W. SHELTON**

B.S.

ROANOKE, VIRGINIA

Transfer from Roanoke College; Y. M. C. A.; Phoenix Literary Society.

**JOSEPH WAYNE SHOEMAKER**

A.B.

MUNCY, PENNSYLVANIA

Phi Beta Kappa; Eta Sigma Phi; History Club.

**B. B. SHOTWELL**

B.S.

RUCKIEVILLE, VIRGINIA

Alpha Psi; Transfer from University of Virginia Chi Beta Phi; Varsity Track, '27; College Band, '27; Glee Club, '30.

## Senior Class

### PAULINE SCHUMATE

B.S.

PEARISBURG, VIRGINIA

Transfer from Virginia Intermont College; Delta Delta Delta; House President Barrett Hall; Edith Baer Club; Clayton-Grimes; Treasurer German Club; K. O. B.; Y. W. C. A.; Judicial Council.

### LAWRENCE GERSON SLAPION

B.S.

BROOKLYN, NEW YORK

Transfer New York University, 1928; Phi Beta Kappa; Chi Beta Phi; Theta Chi Delta; Philomathean Literary Society; Clayton-Grimes Biological Club; Graves Scholarship, '29, '30; Joseph Prentis Scholarship, '30, '31; Student Instructor Chemistry; Tennis; Phi Sigma.

### MILDRED SLATER

A.B.

WILLIAMSBURG, VIRGINIA

### LOUISE V. SLOUGH

B.S.

CLIFTON FORGE, VIRGINIA

Monogram Club; Secretary Monogram Club, '30, '31; H2E Club, Secretary, '29, '30, Treasurer, '30, '31; Hockey Squad, '29, '30; J. Leslie Hall Literary Society; Apparatus Club; Biology Club.





## Senior Class

WALLER BARRETT SMITH

A.B.

ALEXANDRIA, VIRGINIA

W. WALLACE SMITH

B.S.

NORFOLK, VIRGINIA

Theta Delta Chi; Omicron Delta Kappa; Beta Alpha Psi; "13" Club; Manager Basketball, '30-'31; Football, '27-'30; Athletic Council; Interfraternity Council; Secretary Junior Class; Honor Council; Philomathean Literary Society.

EDITH STEVENS

B.S.

ROANOKE, VIRGINIA

President H2E Club; House President of Tyler Hall; B. S. U. Council; Judicial Council; Y. W. C. A.; J. Leslie Hall Literary Society; Freshman Commission; Hockey Squad, '28-'30.

LOIS STONE

B.S.

NEWPORT NEWS, VIRGINIA

Chi Omega; Pan-Hellenic Council, '28, '29, '30; German Club; Treasurer German Club, '29, '30; G. G. G.; Y. W. C. A.; Glee Club.



## Senior Class

### HAZEL M. STORCH

B.S.

NEW YORK, NEW YORK

Kappa De'ta; Varsity Women's Glee Club, '28, '29, '30; "Naughty Marietta," '29; "Revue of 1930"; President Varsity Women's Glee Club, '30-'31; Secretary H2E Club, '30-'31; K. O. B.; German Club; Varsity Hockey Squad, '30; Clayton-Grimes Biological Club; J. Leslie Hall Literary Society.

### JAMES E. SWARTZ

A.B.

MT. JACKSON, VIRGINIA

Transfer from Harrisonburg State College; Philomathean Literary Society.

### EARL G. SWEM, JR.

B.S.

WILLIAMSBURG, VIRGINIA

Sigma Alpha Epsilon; Phi Beta Kappa; Omicron Delta Kappa; Flat Hat Club Society; President Alpha Kappa Psi; Secretary-Treasurer Men's Student Body; Business Manager "Colonial Echo"; Interfraternity Council.

### PAULINE SWIFT

A.B.

BUCKNER, VIRGINIA



## Senior Class



CORNELIA HARPER TAYLOR

A.B.

DOVER, DELAWARE

Glee Club; Sophomore Tribunal, '28; Y. W.  
C. A.; J. Lesslie Hall Literary Society.



FLOYD B. TAYLOR

B.S.

FINE CREEK MILLS, VIRGINIA

Track Team, '27, '28, '29, '30; Y. M. C. A.;  
Philomathean Literary Society.



FRED BERNARD THOMAS, JR.

B.S.

NEWPORT NEWS, VIRGINIA

Phi Kappa Tau.



MARGARET DIGGS

B.S.

PORTSMOUTH, VA.

Transfer from Fredericksburg State Teachers  
College; Edith Baer Club; Gibbons Club.

## Senior Class

CHRISTINE HENRY THOMSON

A.B.

GOODE, VIRGINIA

Kappa Kappa Gamma; Flat Hat, '30, '31;  
K. O. B.; German Club; J. Leslie Hall Lit-  
erary Society; Spanish Club.

CLYDE C. THORPE

B.S.

WILLIAMSBURG, VIRGINIA

ELLEN ARCHER TICER

A.B.

ALEXANDRIA, VIRGINIA

Kappa Alpha Theta; Secretary-Treasurer of  
Senior Class; President of Judicial Council,  
'30-'31; Vice-President of Executive Council,  
'29-'30; Member Executive Council, '28-'29;  
German Club; G. G. G.; History Club;  
Y. W. C. A.

VERA TRABOLD

B.A.

FALLS CHURCH, VIRGINIA

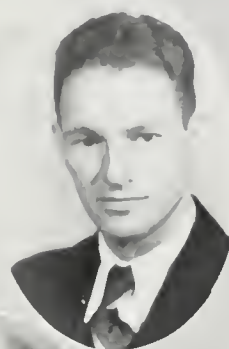

## Senior Class

### LEIGH RANEY TROTTER

B.S.

LAWRENCEVILLE, VIRGINIA

Sigma Nu; Philomathean Literary Society.

### ELIZABETH TROUT

B.A.

ROANOKE, VIRGINIA

Chi Omega; Sigma Pi Sigma; Kappa Delta Pi; German Club; G. G. G.; President German Club, '30-'31; J. Lesslie Hall Literary Society, '27-'28; Glee Club, '27-'28; Y. W. C. A.

### ROSE TRUEHEART

B.A.

CHESTER, VIRGINIA

Transfer R. M. W. C.; Chi Omega; Chi Delta Phi; Flat Hat; German Club; G. G. G.; Glee Club; Y. W. C. A.; Eta Sigma Phi.

### MARIE A. VACCARELLI

A.B.

NEW YORK, NEW YORK

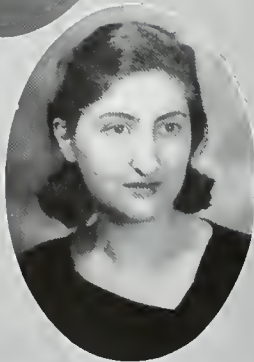

## Senior Class

GLADYS K. VAN TASSEL

B.A.

NEW YORK, NEW YORK

Transfer from Hunter College, 1929; Chi Omega; German Club; Glider Club.



ELEANOR R. VAUGHN

A.B.

RICHMOND, VIRGINIA

Los Quixotescos; J. Leslie Hall Literary Society; Y. W. C. A.



HUGH L. VAUGHN

B.S.

NORFOLK, VIRGINIA

Phi Beta Kappa; Beta Alpha Psi.



FERDINAND VISCUSE

B.S.

JAMAICA, NEW YORK

Transfer New York University; Alpha Lambda Upsilon; Philomathean Literary Society; Clayton-Grimes Biological Club.



## Senior Class

KATHERINE WARMINGTON  
B.A.

ST. PETERSBURG, FLORIDA

Transfer from St. Petersburg Junior College,  
'29; Pi Beta Phi.

RURY OTALIA WESTBROOK  
B.A.

WAVERLY, VIRGINIA

J. F. WHITE, JR.  
A.B.

LONG BEACH, CALIFORNIA

Kappa Sigma; Glee Club, '27-'28; "Minus  
Mary II"; Los Quixotescos; Assistant Man-  
aging Editor of "Flat Hat," '30; Glider  
Club; Interfraternity Council, '30.

RACHEL WHITLOW  
A.B.

BROOKNEAL, VIRGINIA

Transfer Randolph-Macon; Glee Club.



## Senior Class

### MARTHA MILLER WILLIAMS

A.B.  
PETERSBURG, VIRGINIA

Transfer Harrisonburg State Teachers College, '28; Pi Beta Phi; F. O. B.; German Club.



### WESTON V. WILLIS

B.S.  
BLAUFIELD, WEST VIRGINIA

Lambda Chi Alpha; Omicron Delta Kappa; Football, '28, '29, '30; Track, '29, '30; Alpha Kappa Psi; Vice-President Athletic Council; Freshman Baseball, Football, Track.



### LOUIS RANDOLPH WILLIAMS

B.S.  
BASKERVILLE, VIRGINIA

Pi Kappa Alpha; Cotillion Club; Philomathean Literary Society; Clayton-Grimes Biology Club.



### MARY F. WILLSON

A.B.  
CHERITON, VIRGINIA

Transfer from Martha Washington College; History Club; J. Leslie Hall Literary Society; Y. W. C. A.



## Senior Class

### MIRIAM WILSON

B.A.

Transfer from Assembly's Training School;  
Phi Beta Kappa; Y. W. C. A., '28, '29-'30;  
J. Lesslie Hall Literary Society.

### AGNES L. WINN

B.S.

VICTORIA, VIRGINIA

Kappa Delta; Mortar Board, Secretary; Phi  
Kappa Phi; Varsity Basketball, '28, '29, '30,  
'31; Captain Basketball, '30, '31; President of  
Women's Athletic Association, '31; Varsity  
Hockey Squad, '30, '31; Monogram Club,  
Secretary, '28; H2E Club, Treasurer, '30;  
Track Team, '28, '29, '30; German Club; J.  
Lesslie Hall Literary Society.

### SHIRLEY WRIGHT

B.A.

WESTFIELD, NEW JERSEY

Delta Delta Delta; Mortar Board, President  
and Delegate to National Convention; Execu-  
tive Council, '29; Pan-Hellenic, '28-'29; His-  
tory Club; Sub-chairman of Y. W. Cabinet,  
'29; Chairman of World Fellowship Cabinet,  
'30; German Club; K. O. B.; Senior Member  
of Women's Honor Council; Eta Sigma Phi.

### BARBARA WYATT

B.A.

HAMPTON, VIRGINIA

Phi Mu; German Club, '27-'30; Judicial  
Council, '29; Honor Council, '30; Member  
Hockey Squad, '27, '28, '29; Member Basket-  
ball Varsity, '28, '29, '30; Women's Life Sav-  
ing Corp, '28, '29, '30; Secretary G. G. G.,  
'29, President G. G. G., '30; Sophomore  
Tribunal, '28; J. Lesslie Hall Literary So-  
ciety, '30; Palette Club, '29, '30; Y. W. C.  
A.; President Monogram Club; Freshman  
Commission; Senior Representative to Honor  
Council, '30.



## Senior Class

CARY WYNNE

B.S.

WILLIAMSBURG, VIRGINIA

K. O. B.; German Club; Glee Club; J.  
Leslie Hall Literary Society; Y. W. C. A.;  
Clayton-Grimes Biology Club.



MARGUERITE YOST

A.B.

MARION, VIRGINIA

Kappa Delta Pi; Clayton-Grimes Biological  
Club.



RUDOLPH J. ZABEL

A.B.

BIRMINGHAM, MICHIGAN

Theta Delta Chi; Omicron Delta Kappa;  
President Honor Council; Debate Council;  
Wythe Law Club; Track, '28, '29, '30, '31,  
Captain, '31; Phi Kappa Phi; Sports Editor  
"The Flat Hat"; Varsity Club; Cotillion  
Club; Philomathean.



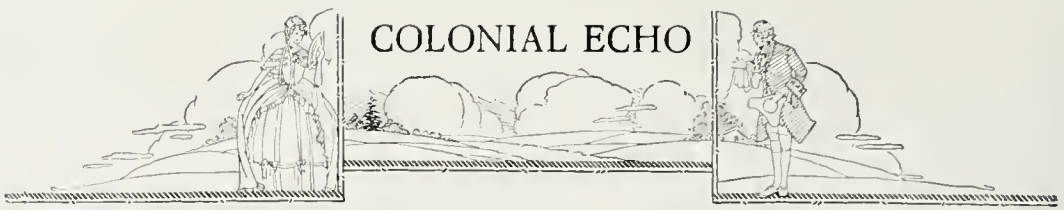

## *Alma Mater*

Hark! The students' voices swelling,  
Strong and true and clear;  
Alma Mater's love they're telling,  
Ringing far and near.

### *Chorus*

William and Mary, loved of old,  
Hark upon the gale,  
Hear the thunder of our chorus,  
Alma Mater—Hail!

All their sons are faithful to thee  
Through their college days;  
Singing loud from hearts that love thee  
Alma Mater's praise.

Iron shod or golden sandaled  
Shall the years go by—  
Still our hearts shall weave about thee  
Love that cannot die.

God our father, hear our voices,  
Listen to our cry.  
Bless the college of our boyhood,  
Let her never die.

*James Southall Wilson, '02.*



JUNIOR CLASS OFFICERS



GEORGE B.  
MCCREA



LAWRENCE SHAFFER



JACK  
TUTHILL

LAWRENCE SHAFFER ..... *President*

GEORGE B. MCCREA ..... *Vice-President*

JACK TUTHILL ..... *Secretary-Treasurer*

---

JUNIOR CLASS



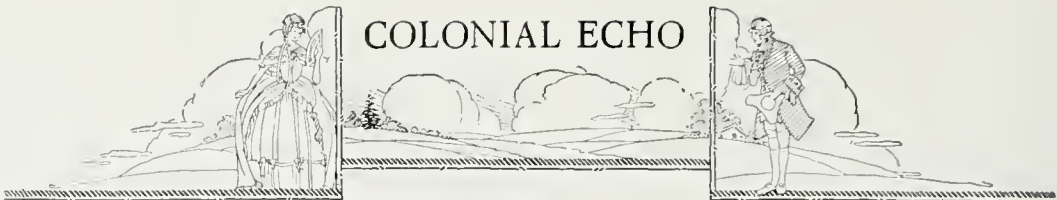

### Junior Class



MAMIE ADAMS, *K A Θ*  
THE PLAINS, VA.

RUBY ADAMS, *K I*  
FORMOSA, VA.

ROBERDEAU ALLISON  
FAIRFAX, VA.

ROBELY C. ALLISON  
DELTON, VA.

FLOYD ARMSTRONG  
WARNER, VA.

RAYMOND AVENT  
CHESTER, VA.

THOMAS AYERS, *K A*  
PETERSBURG, VA.

DOROTHY BALL  
SALVA, VA.

C. R. BARKSDALE, *K A*  
SOUTH BOSTON, VA.

MARY BARNES  
ASHLAND, VA.



Junior Class

FRANCES BATES  
NEWTON, VA.

R. D. BAUSERMAN,  $\Sigma A E$   
WOODSTOCK, VA.

T. P. BELL, JR.,  $K A$   
MACHIPONGO, VA.

ELIZABETH BENNETT,  $I I I$   
ROCKY MOUNT, VA.

WILLIAM A. J. BOWEN,  $K \Sigma$   
LOS ANGELES, CAL.

HELEN BRADY  
WILLIAMSBURG, VA.

MILDRED BRAME  
RICHMOND, VA.

FRANCES BRAGG  
SAVANNAH, GA.

DWIGHT BROWN  
VIENNA, VA.

MERRILL BROWN  
ROSSLYN, VA.



## Junior Class



BENJAMIN R. BRUNER  
PORTSMOUTH, VA.

J. R. BUFFINGTON  
BALTIMORE, MD.

AGNES ANNE BURGESS  
BIG STONE GAP, VA.

BENJAMIN BURROW,  $\Sigma X$   
DISPUTANTA, VA.

ADA MARY BURTON  
PLANT CITY, FLA.

ROBERT M. CALDWELL,  $\Lambda X A$   
GALAX, VA.

LEONARD CAPLAN  
BOSTON, MASS.

GRAY CAPPS  
NORFOLK, VA.

MAE CHANDLER,  $\Lambda X Q$   
GUINEA, VA.

J. ALLEN CHARLES,  $K A$   
NEWPORT NEWS, VA.



Junior Class

JOHN A. CLARK, *K Σ*  
HAMPTON, VA.

GROVER CLAY, *H K Λ*  
PORTSMOUTH, VA.

DUNCAN COCKE, *Σ Φ E*  
WILLIAMSBURG, VA.

GRACE COGLIANDRO  
NORFOLK, VA.

JUDITH CORSON  
RICHMOND, VA.

DORA COX  
FAIRFAX, VA.

EWELL CRAWFORD, *K K T*  
WILLIAMSBURG, VA.

FRANCES CRIGLER  
MADISON, VA.

ANNE CROXTON, *Φ M*  
WEST POINT, VA.

JAMES E. CUDDIHY, *Α Ψ*  
HOPWELL, VA.



## Junior Class



MARGARET CULLEN  
POCOMOKE CITY, MD.

MARY DABNEY, *X Ω*  
LYNCHBURG, VA.

JESS DE BORDENAVE, *K A Θ*  
FRANKLIN, VA.

JOSEPH DEERY  
ONEONTA, N. Y.

OTIS DOUGLAS, *Φ K T*  
REEDVILL, VA.

CHARLES H. DUNKER, *Σ Φ E*  
BROOKLINE, MASS.

MARY WARWICK DUNLAP, *K K Γ*  
LEXINGTON, VA.

ANNA K. DUNLAP, *A X Ω*  
BLACKSTONE, VA.

VIVIAN DREYER  
PORT JEFFERSON, N. Y.

ROBERTA EARLE  
MILLDALE, VA.





Junior Class

ALICE EDWARDS, *X Ω*  
LYNCHBURG, VA.

DAVID EINSTEIN, *H A Φ*  
NEW YORK, N. Y.

SAMUEL J. FARINO  
JAMAICA, N. Y.

CHARLOTTE FEAZEL, *K A Θ*  
CLEVELAND, O.

ELEANOR FIELD  
GLOUCESTER, VA.

JULIA ANNE FIPPIN, *K I*  
RICHMOND, VA.

BETTY FLECK, *Φ M*  
HUNTINGTON, PA.

EDITH FORD, *I I I*  
DEARBORN, MICH.

ESTELLE FOREMAN, *A X Ω*  
BROOKLINE, MASS.

BENJAMIN P. FOWLER, *Θ I X*  
NEW YORK, N. Y.



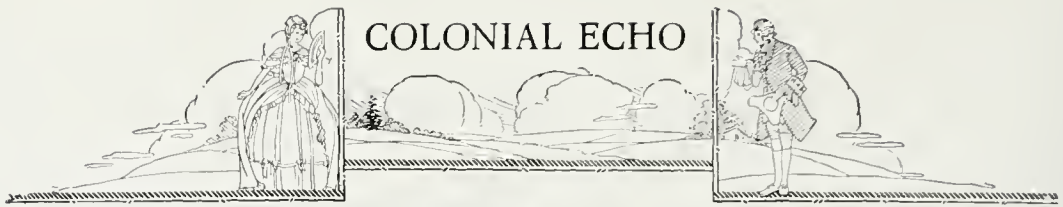

Junior Class



*days, a year to my  
art. let's hope  
in 10 minutes  
ates will end  
then the right  
e comes also  
a friend always  
Janie killed*

THOMAS GARRETT, *K A*  
DANVILLE, VA.

BROOKS GEORGE, *K Σ*  
STUART, VA.

J. A. GIANELLI, *A Φ A*  
EAST HAVEN, CONN.

VIVIÁN GIBSON  
NORTON, VA.

JANE GILLIAM  
PHOENIX, VA.

JAMES GILLY, *A X A*  
BIG STONE GAP, VA.

ROBERT E. GOETTING  
BROOKLYN, N. Y.

KENNETH GRAHAM, *II K T*  
BOSTON, MASS.

BENJAMIN GRIFFITH, *K A*  
EMERTON, VA.

JAMES GUY  
CARBONAR, NEWFOUNDLAND



Junior Class

DYER GYNN  
WOODLAWN, VA.

LUCY G. GWATHMEY  
BEULAHVILLE, VA.

JOSEPHINE HABEL, K I  
JETERSVILLE, VA.

MILDRED HALL  
PULASKI, VA.

KATHLEEN HAPPEL, K J  
BLUE RIDGE SUMMIT, PA.

MARJORIE HARPER  
BROOKLYN, N. Y.

FRANCES HARVIE, A X Ω  
RICHMOND, VA.

WILLIAM HELTZEL  
KINGSTON, PA.

HERMAN HOFFMAN  
WHITE PLAINS, N. Y.

MINNIE HOGGE  
ORDINARY, VA.



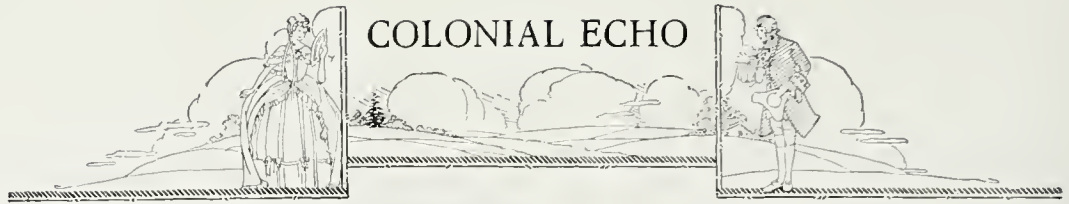

### Junior Class



CHARLES HOHEIN  
CLARENDON, VA.

RUTH HORNSBY  
HORNSBYVILLE, VA.

IDELLA HORSEY, *A X Ω*  
CRISFIELD, MD.

LYNN B. HUNT, *A X A*  
WILLISTON PARK, N. Y.

ELEANOR ISAACS  
NEWARK, N. J.

JANE JOLLIFFE  
BOYCE, VA.

HARRY JOSLYN, *K Σ*  
WILMINGTON, DEL.

W. H. JOYNER, JR.  
COURTLAND, VA.

MARTIN JUROW, *H A Φ*  
BROOKLYN, N. Y.

KATHLEEN KELLY  
BIG STONE GAP, VA.



Junior Class

JEANETTE KESSLER  
NEWPORT NEWS, VA.

EVELYN KNEEBURG  
PORTSMOUTH, VA.

MARJORIE LANSTON, *H B Φ*  
WASHINGTON, D. C.

HENRY LAWSON, *A X Λ*  
GARDEN CITY, N. Y.

MILDRED LAYNE  
WILLIAMSBURG, VA.

HERBERT LEACH, *K Σ*  
NEW BRUNSWICK, N. J.

EDWARD B. LEARY, *H K Λ*  
PORTSMOUTH, VA.

VIRGINIA LEARY, *Φ M*  
OCOQUAS, VA.

ESTHER LERMAN, *K K Γ*  
SANDUSKY, O.

ESTA LEVY  
SUFFOLK, VA.



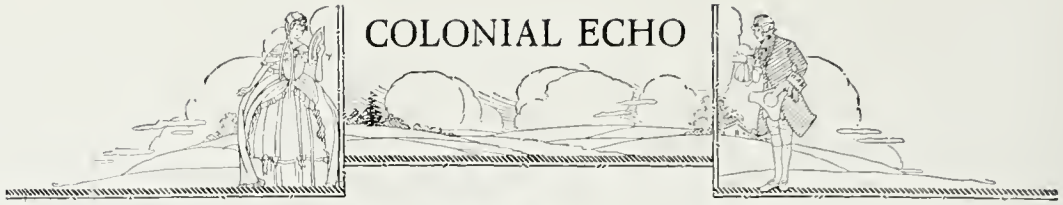

Junior Class



NASH LINDSEY,  $\Sigma A E$   
HELENA, ARK.

LUCILLE LOWRY  
RICHMOND, VA.

SOLOMAN MALESON  
WEST NEW YORK, N. J.

SYDNEY MANSON,  $K A$   
RICHMOND, VA.

JEAN MARCHANT  
HEALYS, VA.

SYLVIA MARGOLIUS  
NORFOLK, VA.

CHARLES MARSHALL  
THE PLAINS, VA.

JEAN MARTIN  
MIDDLEBROOK, VA.

ELIZA MARSTON  
TOANO, VA.

CLARENCE MAXEY,  $\Sigma A E$   
NORFOLK, VA.



Junior Class

ALICE MILLER,  $\Lambda X \Omega$   
WADING RIVER, N. Y.

ALIWIN MOORE  
SOUTH HILL, VA.

FRANK MOZELESKI,  $\Sigma \Phi E$   
CAMDEN, N. J.

CLYDE MUNNELL,  $\Sigma \Phi E$   
MCKEESPORT, PA.

R. A. MEYERS,  $\Lambda \Psi$   
LOVETTSVILLE, VA.

GEORGE B. MCCREA,  $\Sigma \Phi E$   
PHILADELPHIA, PA.

ROGER McDERMOTT  
NEW HAVEN, CONN.

LUCY McDONALD,  $\Lambda X \Omega$   
RICHMOND, VA.

DOROTHY NEALE  
WEST POINT, VA.

ISABELLE NEILSON  
NEW YORK, N. Y.

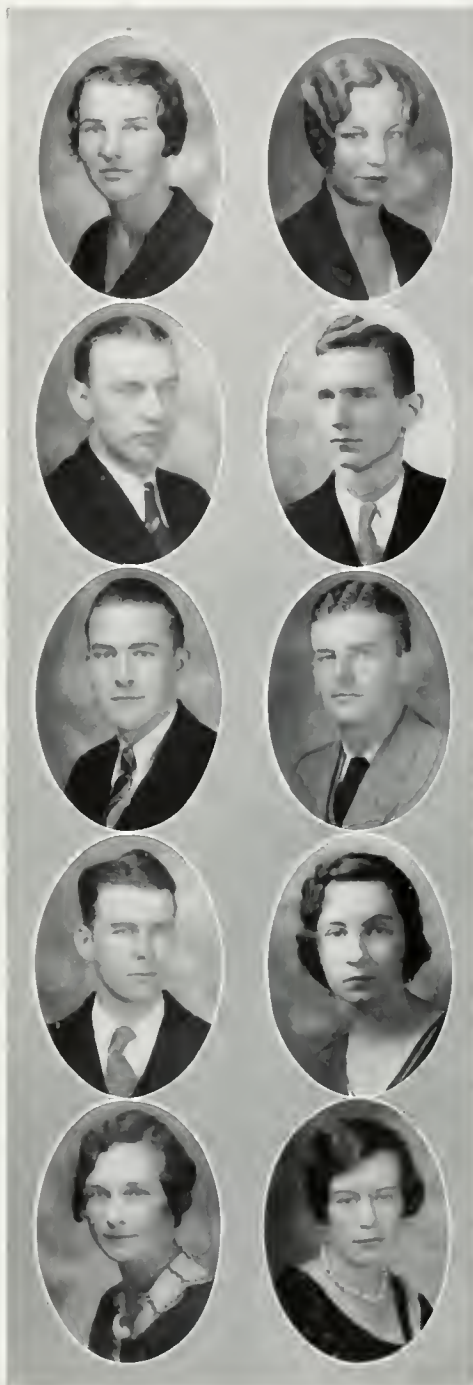

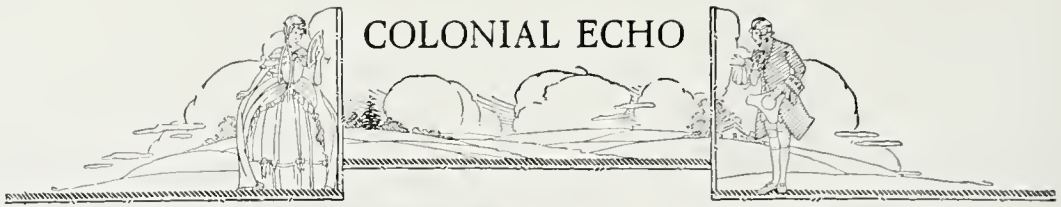

Junior Class



JEAN NEWKIRK, *K K I*  
MELROSE PARK, PA.

ROY V. NOTTINGHAM, *Θ Δ X*  
CHERITON, VA.

PATRICIA O'CONNOR  
BROOKLYN, N. Y.

THOMAS OGLE, JR., *Π K Α*  
POCAHONTAS, VA.

GODWYN OUTTEN, *Σ Α Ε*  
NORFOLK, VA.

JOHN PARLAPIANO, *Α Ψ Δ*  
YONKERS, N. Y.

EMMA LOUISE PARKER  
UNIVERSITY, VA.

LAURA JETER PARKER  
BEDFORD, VA.

PEGGY PARKER, *K Α Θ*  
NORFOLK, VA.

MERLE PARRISH  
KENTS STORE, VA.





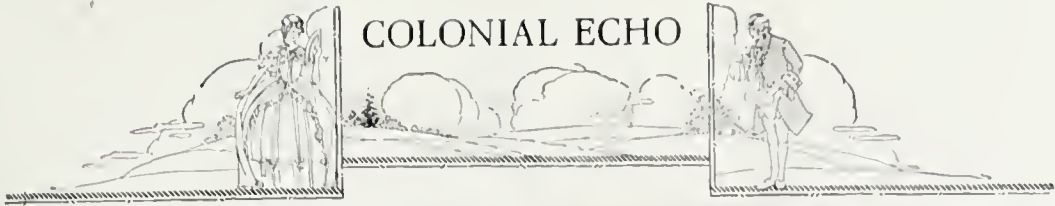

Junior Class

DAVIS PASCIAL  
KINBRIDGE, VA.

KITTY PENDLETON  
PAULS CROSS ROADS, VA.

LILLIAN PERDUE  
DANVILLE, VA.

MALLORY POWELL  
NORTH GARDEN, VA.

MAYNARD PROCTOR, *Δ X Δ*  
BOWLING GREEN, VA.

M. E. PRUITT, *Φ K T*  
EASVILLE, VA.

CHARLES H. RADDIN, *Σ Φ E*  
GROTON, MASS.

SIDNEY RAPPAPORT  
QUINCY, MASS.

IDA REILLY  
HAMPTON, VA.

WILLIAM RENN, *H K Δ*  
PORTSMOUTH VA.



## Junior Class



JOHN ROBERTSON,  $\Sigma A E$   
NORFOLK, VA.

SYLVAN ROSOFF  
BROOKLINE, MASS.

T. A. RYDINGSVARD,  $II K A$   
NORFOLK, VA.

BENARD B. SASHER  
CLARENDON, VA.

S. B. SAVAGE,  $K \Sigma$   
FRANKLIN, VA.

JULIA FAY SAWYER  
KELFORD, N. C.

MARJORIE SCHUMAKER,  $K K I'$   
SWARTHMORE, PA.

DOYLE SEEMAN,  $\Sigma A E$   
CANTON, O.

MARJORIE SHERRATT  
GLEN OLDEN, PA.

LAWRENCE F. SHAFFER,  $\Sigma A E$   
CUMBERLAND, MD.



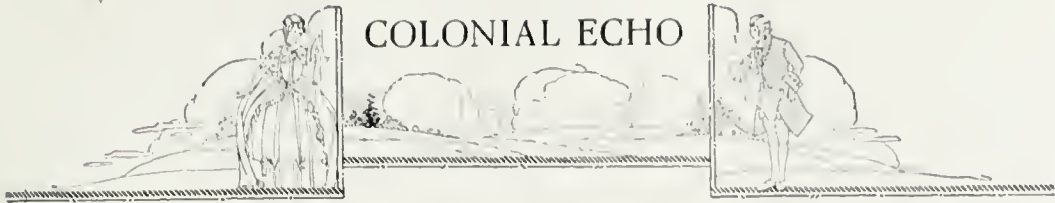

Junior Class

EVELYN SHIPP  
SALVILLE, VA.

LINNEA SJOSTROM, *Phi M*  
GLENSIDE, PA.

CHARLES SNOW  
MATHEWS, VA.

ANNA SOLLENBERGER  
WAYNESBORO, PA.

MARY SOLLIDAY, *K I*  
BLUE RIDGE SUMMITT, PA.

HELEN STAMPER  
WELCH, W. VA.

VIRGINIA STAUB  
SANDSTON, VA.

DOROTHY STEWART  
KANSAS CITY, MO.

KARL STOEHR, *Sigma Phi E*  
BIG STONE GAP, VA.

WILLARD STONEMAN  
GALAX, VA.



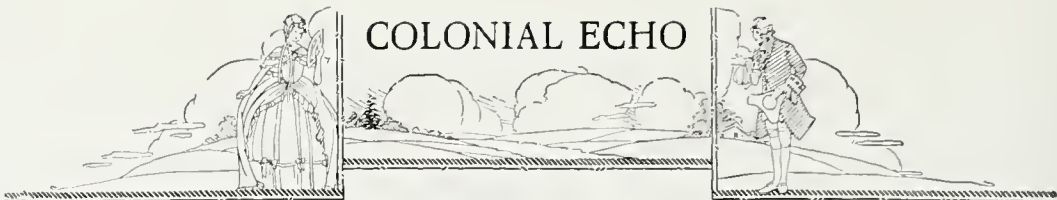

Junior Class



LUCILLE STONNELL  
CARTERSVILLE, VA.

VIRGINIA SWADLEY  
MCDOWELL, VA.

LIVINGSTON SWENTZEL, *A X A*  
BROOKLYN, N. Y.

CRAWFORD SYER, *Σ N*  
PORTSMOUTH, VA.

BINFORD SYKES, *A X A*  
DANVILLE, VA.

J. P. TALTON, *II K A*  
APOPKA, FLA.

WILLIAM TALTON, *II K A*  
APOPKA, FLA.

ROGER THORNETT  
BALLSTON, VA.

MILTON THORPE  
WILLIAMSBURG, VA.

RAYMOND TOPPING  
HAMPTON, VA.





Junior Class

ELEANOR TOWERS  
DENTON, MD.

ELIZABETH TOWNSEND, *K I*  
MANQUIN, VA.

WILLIAM H. TRICE  
NORFOLK, VA.

CORINNE TROUPE  
CLEAR SPRINGS, MD.

JACK TUTHILL, *Θ IX*  
MONTCLAIR, N. J.

W. R. TYSON  
NORFOLK, VA.

KENNETH UMLAH, *Φ K T*  
BROOKLINE, MASS.

JEAN UPSALL, *Α X Ω*  
WAISEKA, ILL.

H. K. URION  
WOODSTOWN, N. J.

W. D. VINYARD, *Σ Α Ε*  
VINTON, VA.

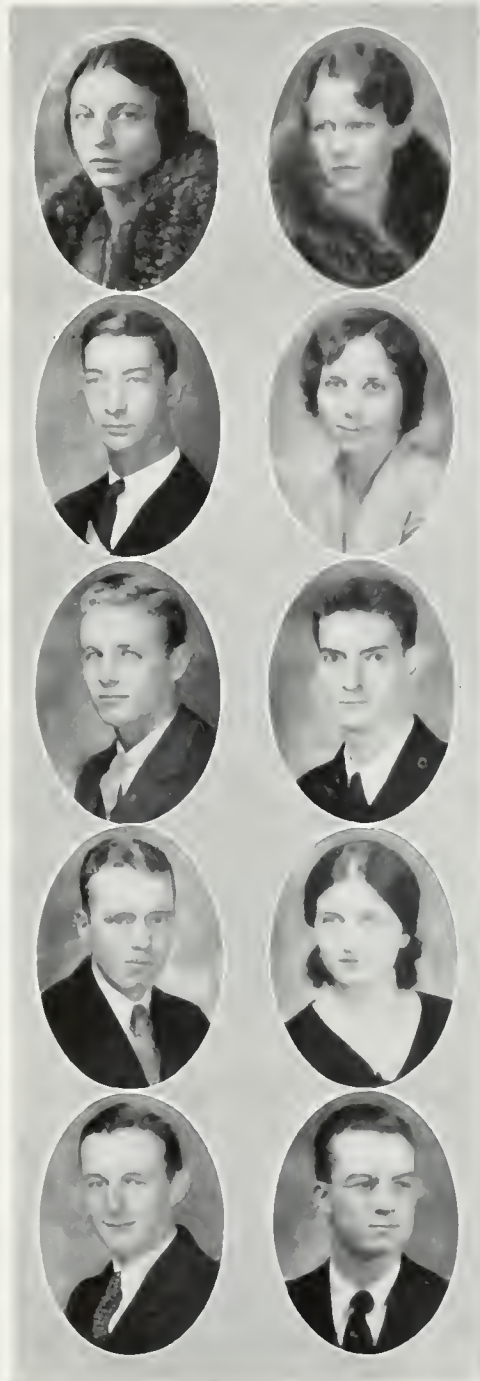

## Junior Class



FERRIS B. WAFFLE, *A X A*  
FREDERICKSBURG, VA.

FLORENCE WEAVER, *K K T*  
RICHMOND, VA.

KATHERINE WHEARY, *A X Ω*  
PETERSBURG, VA.

NELLIE EARLE WILHEIT  
AUGUSTA, GA.

FLORA WILLCOX, *Φ M*  
PETERSBURG, VA.

DOROTHY WILLIAMS  
FRANKLIN, VA.

MILDRED WILLIAMS  
SUFFOLK, VA.

ELIZABETH WILSON, *Π B Φ*  
CAPE CHARLES, VA.

WILFRED WOODWARD, *K Σ*  
NEW BRUNSWICK, N. J.

CLAIRE WYNDHAM  
PHILADELPHIA, PA.



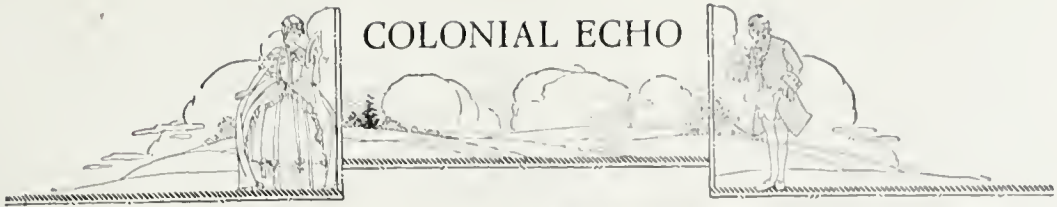

Junior Class

VIRGINIA YOUNG, *K I*  
PETERSBURG, VA.

DOROTHY ZWISSLER, *Φ M*  
WOODHAVEN, N. Y.

P. H. ALLEN, *Σ N*  
CREWE, VA.

ELLEN GRAY, *A X Ω*  
LEBANON, VA.

JEAN GRAVES  
STANLEY, VA.

JULES GREENMAN, *Φ A*  
BROOKLYN, N. Y.

CARLTON SUNDIN, *Σ Φ E*  
NEW BEDFORD, MASS.



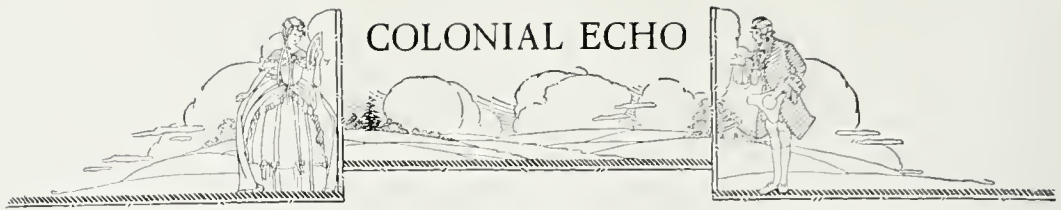

# In Memoriam

Alan Messer  
Bloomfield, N. J.  
Class '33

Lloyd Beal  
Portsmouth, Va.  
Class '31

Francis E. Williams  
Newport News, Va.  
Class '31

Mary Duke Carter  
McKenney, Va.  
Class '33





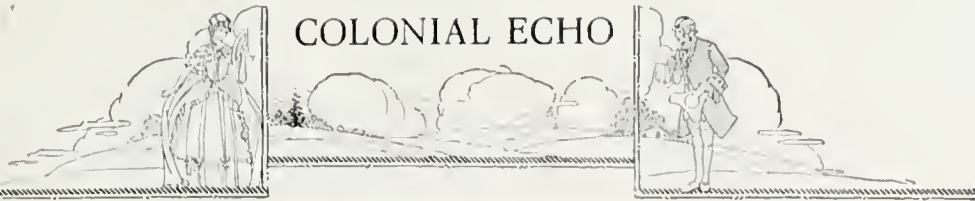

# SOPHOMORE CLASS OFFICERS



JACK  
MARKS



WALLACE LYNN



ELIZABETH  
PRATT

WALLACE LYNN.....*President*

JACK MARKS.....*Vice-President*

ELIZABETH PRATT.....*Secretary-Treasurer*

---

# SOPHOMORE CLASS



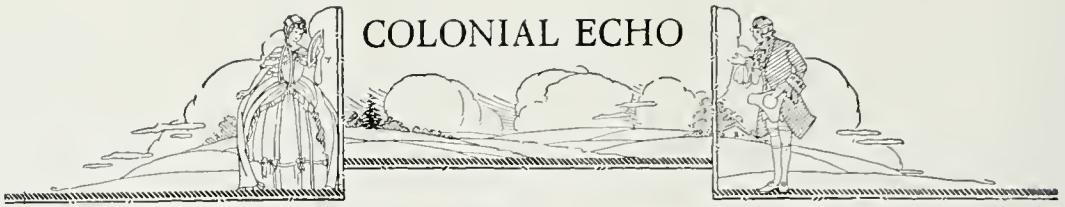

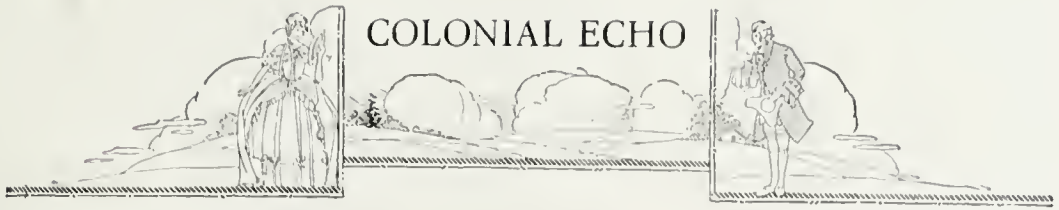

## Sophomore Class

### MEMBERS

Albanese, Andrew  
 Alexander, John  
 Allen, Harold  
 Allen, Thos. B.  
 Amory, Jus. T.  
 Anderson, Chas.  
 Anderson, Stephen  
 Armadio, John A.  
 Armistead, M. H.  
 Armstrong, A. R.  
 Arrillaga, Rafael  
 Ash, Wm.  
 Bauger, William  
 Baer, George  
 Balkan, Harold  
 Barnes, Harold Lee  
 Bass, Chas.  
 Bauserman, Robert D.  
 Bench, Joe  
 Belonger, Fergus  
 Bell, Bailey  
 Bell, T. J., Jr.  
 Berkwitz, Maurice  
 Berry, W. W.  
 Bishop, Clarence  
 Blumenthal, Melvin  
 Boxely, Roy C.  
 Bradley, Otis  
 Brodny, Frederick  
 Brookhouse, John  
 Bruce, James  
 Burke, Jourdan  
 Callans, Lee  
 Caplan, Armond  
 Carbone, Ralph  
 Carroll, Raymond  
 Carter, S. Paul  
 Caruthers, Franklin  
 Cavanaugh, Geo. M., Jr.  
 Chandler, Julian  
 Christensen, Andrew  
 Christensen, Osborne  
 Cohen, Arthur  
 Cohron, Jos.  
 Cole, Herman A.  
 Coleman, S. W., Jr.  
 Cook, Geo. M.  
 Crawley, James  
 Criddle, Jos.  
 Cross, Harry  
 Custis, Carl  
 Davenport, John  
 DeBordenave, Ernest  
 DeGange, Jos.  
 DeGangi, John  
 DiSanto, Antonio  
 Dobkin, Irving  
 Donlghan, Jack  
 Douglas, Otis  
 Duer, Francis  
 Eastham, John T.

Enton, Lewis  
 Eggleston, John R., Jr.  
 Ekers, Fred  
 Elett, Preston C.  
 Elliott, Morris  
 Emerson, Oliver  
 Emley, Lawrence  
 Emory, S. Henry  
 Englebert, E. C.  
 Entsinger, Dallas  
 Ericksen, Ira  
 Fleckinger, E. Brooks  
 Fleckinger, Walter  
 Freeman, Bloomley A.  
 Freeman, Samuel D.  
 Friedman, Theodore  
 Gale, Jack  
 Garrard, James  
 Giannelli, Jos.  
 Gill, Chas. W.  
 Goetting, Robert  
 Goldblatt, Maurice  
 Gould, Harold  
 Graham, Kenneth  
 Grazio, Salvatore  
 Green, Insee, Jr.  
 Greenman, Jules  
 Gregory, J. Whitten  
 Greenblatt, Bernard  
 Griffith, Ben.  
 Grubbs, Harry  
 Gwaltney, W. Carl  
 Halligan, Thos. M.  
 Harrell, H. T.  
 Hart, Arthur  
 Hart, Bentley R.  
 Haspel, Jos. R.  
 Hill, A. Govan  
 Hill, Sterling  
 Hines, Earl  
 Halbetton, John  
 Horowitz, Sam  
 Hough, Shirley  
 Hubbard, Ben. A.  
 Hull, Francis  
 Humphrey, James  
 Humphreys, Harry  
 Hunt, Lynn Bogue, Jr.  
 Jackson, J. W., Jr.  
 Jacobson, Daniel  
 Jaffee, Mortimer  
 James, Ernest  
 Johnson, Lloyd M.  
 Johnson, Otis  
 Johnson, Robert B.  
 Jones, L. Rose, Jr.  
 Johnson, J. Roland  
 Jones, Wasten  
 Joslyn, Harry, Jr.  
 Joy, Ebnet  
 Kegley, Marie G.  
 Kennedy, Oscar G.  
 Kennon, Beverly  
 Kirby, Kenneth  
 Lawler, Lester L.  
 Lay, Victor  
 Leach, Harvey H.  
 Lebow, Victor  
 Legum, Leslie  
 Libb, George  
 Lindsey, Nash  
 Littlepage, James H.

Long, William  
 Luttrell, John  
 Lynn, Wallace  
 McBride, Owen E.  
 McCardy, Chas. P.  
 McElrath, Lucius P.  
 Mason, Henry  
 Maluf, Tefik  
 Manson, Sidney  
 Marks, John  
 Marsh, Wm.  
 Matthew, Douglas  
 Meade, Edward  
 Meyer, Myrl E.  
 Mielbrist, Wm.  
 Miller, Reyburn  
 Minskoff, Leo  
 Moncre, William  
 Morse, Alfred  
 Mott, Charles  
 Murray, Ralph  
 Murphy, Wm. T.  
 Noland, Stanley  
 Nottingham, Roy  
 Ogle, Tom  
 O'Neill, Morgan  
 Orr, Shelburne  
 Panabianco, John  
 Parker, John  
 Perry, John  
 Phillips, Luther  
 Pierce, Walter  
 Plummer, Edward  
 Poster, Harold  
 Proctor, George  
 Pruett, Aubrey  
 Redding, John B.  
 Reid, John J.  
 Renshaw, William W.  
 Rhodes, Richard  
 Robins, Edward  
 Roberts, Barrett  
 Robertson, J. Edward  
 Roby, Percy  
 Rubin, Leon  
 Sakakini, John  
 Savedge, Wm. H.  
 Scammon, Howard  
 Secarce, Wm.  
 Sheetz, Harold  
 Sherwood, Calder S.  
 Sieminski, Theodore  
 Simonds, Hamilton  
 Smith, William  
 Spencer, Herbert  
 Steele, Chas. A.  
 Stewart, George  
 Stinnett, Harry  
 Stoehr, Carl  
 Stoneman, Willard  
 Straus, Lionel



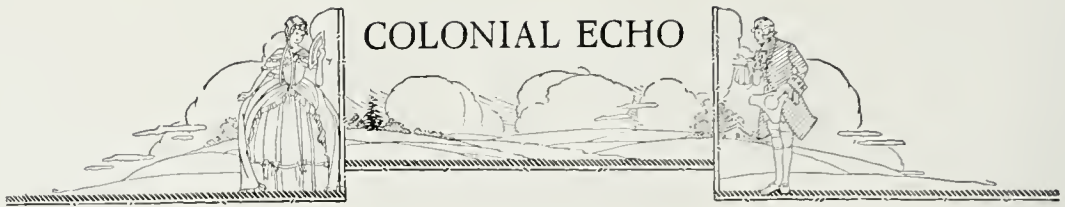

## Sophomore Class

### MEMBERS

Taliaferro, Wm.  
 Talton, James  
 Teckler, Irving  
 Thomas, Chas.  
 Thompson, Emory  
 Thomas, Theo  
 Timberlake, Chris  
 Trevillian, Harvey  
 Turner, Jos. R.  
 Uldrich, John  
 Van Buren, Julian  
 Walker, William  
 Warsowe, David  
 Webb, Paul E.  
 Weir, Robert  
 Wells, Bailey  
 Wetsel, Lawrence  
 Wheeler, Judson  
 Williams, Hugh  
 Williams, W. A.  
 Wilson, H. J.  
 Winfree, G. Ruffin  
 Wright, Wheatley Dale

Adams, Elna Louise  
 Alderson, Lillian  
 Allison, Ella L.  
 Anderson, Gladys  
 Anderson, Virginia  
 Apgar, Mabel  
 Apperson, Nancy  
 Bagwell, Sue  
 Berry, Marjorie  
 Beale, Dorris  
 Beckerle, Frances  
 Bennett, Georgie B.  
 Berger, Eleanor  
 Bibee, Avery  
 Black, Rachel  
 Bohannan, Lena  
 Boothe, Frances  
 Bowman, Dorothy  
 Bowyer, Mary  
 Bowrth, Barbara  
 Bradshaw, Katherine  
 Britton, Margaret  
 Buell, Elizabeth  
 Buist, Ruth Louise  
 Butterfield, Mary  
 Carr, Ellasie  
 Chamberlain, Margaret  
 Chambers, Elizabeth  
 Chandler, Mae  
 Christian, Nannie C.  
 Clark, Margaret  
 Cleveland, Elizabeth  
 Clohosey, Helen A.  
 Cole, Catherine  
 Coleman, Frances LeB  
 Cooke, Jean  
 Cory, Winifred  
 Cross, Mildred  
 Crowther, Annette  
 Cubberly, Catherine.

Danner, Alice  
 Davis, Drusilla  
 Davis, Nancy  
 Desper, Virginia  
 Dickinson, Nancy  
 Downs, Agnes  
 Dunleavy, Emily  
 Everhart, Katherine  
 Fadden, Helen  
 Ferguson, Frances  
 Ferner, Marguerite  
 Fippen, Julia Ann  
 Ford, Edith  
 Freeman, Dorothy  
 Fries, Marie  
 Gale, Frances  
 Gilliam, Janie  
 Glass, Helen  
 Gresham, Elizabeth  
 Grinstead, Ruth  
 Grossman, Lucy  
 Groves, Ernestine  
 Gunn, Louise  
 Hairston, Lettie  
 Hammer, Hazel  
 Harris, Celine  
 Harris, Dorothy  
 Hartman, Ethel  
 Haughwout, Virginia B.  
 Henebry, Eleanor  
 Herzberg, Alice  
 Hogge, Tyler  
 Hope, Elizabeth  
 Hovey, Mabel  
 Hudson, Margaret  
 Hyatt, Jean  
 Irving, Rose Lee  
 Jack, Margaret  
 Jarvis, Edith  
 Jenkins, Lois  
 Johnson, Page  
 Johnson, Virginia  
 Jones, Sidney  
 Jones, Virginia  
 Kelley, Marie  
 King, Margaret  
 Kneeburg, Edith  
 Kohlmorgan, Evelyn  
 Kolb, Margaret  
 Lee, Rebecca  
 Lybrook, Loretta  
 McGill, Betty  
 McNew, Thelma  
 Mann, Dorothy  
 Martin, Vi  
 Matlock, Jean  
 Miller, Leah  
 Miller, Margaret  
 Minichin, Mary  
 Monroe, Gladys  
 Moon, Marjorie  
 Moore, Mary E.  
 Morris, Elizabeth  
 Muse, Aleta  
 Neal, Margaret  
 Neale, Alice  
 Nelson, Camilla  
 Newberry, Maud  
 Nostrand, Elizabeth  
 Oswel, Mary  
 Owens, Margaret  
 Painter, Mary A.

Parker, Marguerite  
 Potterfield, Elizabeth  
 Pratt, Elizabeth  
 Pratt, Rhoda  
 Purnell, Elizabeth  
 Raleigh, Mary  
 Rennolds, Mae  
 Repass, Ella  
 Rideout, Elizabeth  
 Rigg, Mary Virginia  
 Robertson, Charley  
 Robinson, Howardine  
 Rogers, Mary  
 Romm, Virginia  
 Rose, Jean  
 Rutherford, Margaret  
 Sampson, Louise  
 Scott, Margaret  
 Schneider, Doris  
 Schwartz, Clara  
 Selbe, Helen  
 Selby, Catherine  
 Shawen, Ann  
 Showalter, Virginia  
 Shrieve, Minnie  
 Silverstein, Esther  
 Simes, Janet  
 Simmons, Jean  
 Skeen, Ruth  
 Smith, Flauntleroy  
 Smith, Lizzie Lee  
 Smith, Margaret  
 Spratley, Katherine  
 Spring, Gertrude  
 Squires, Elizabeth  
 Stotsenburg, Jane  
 Sutton, Dorris  
 Taylor, Dorothy  
 Taylor, Frances  
 Thierry, Iris  
 Thomas, Marianna  
 Thompson, Margaret  
 Troupe, Corinne  
 Turpin, Mary  
 Vodrey, Louise  
 Waddell, Elizabeth  
 Waite, Virginia  
 Walker, Jean  
 Wallace, Mildred  
 Weaver, Maude  
 Weigand, Alice  
 West, Ethelyn  
 Westbrook, Catherine  
 White, Elizabeth  
 Whitlock, Alice  
 Wickham, Honore  
 Wilkerson, Amis  
 Willetts, Margaret  
 Williams, Eleanor  
 Williamson, Jane  
 Xanthaky, Helen  
 Zehner, Georgia  
 Zuydhock, Marian



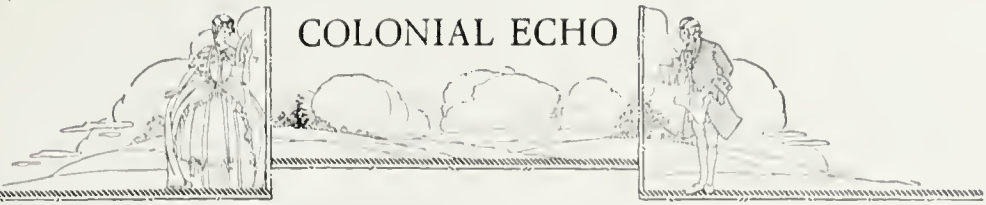

# FRESHMAN CLASS OFFICERS



ROBERT DUNCAN



HARRY MURPHY

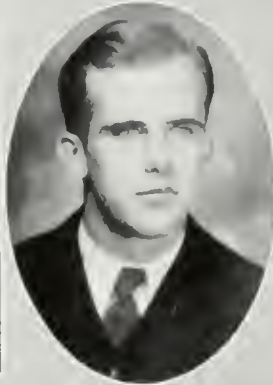

LOUIS CARNER

ROBERT DUNCAN ..... *Vice-President*

HARRY MURPHY ..... *President*

LOUIS CARNER ..... *Secretary-Treasurer*

---

# FRESHMAN CLASS



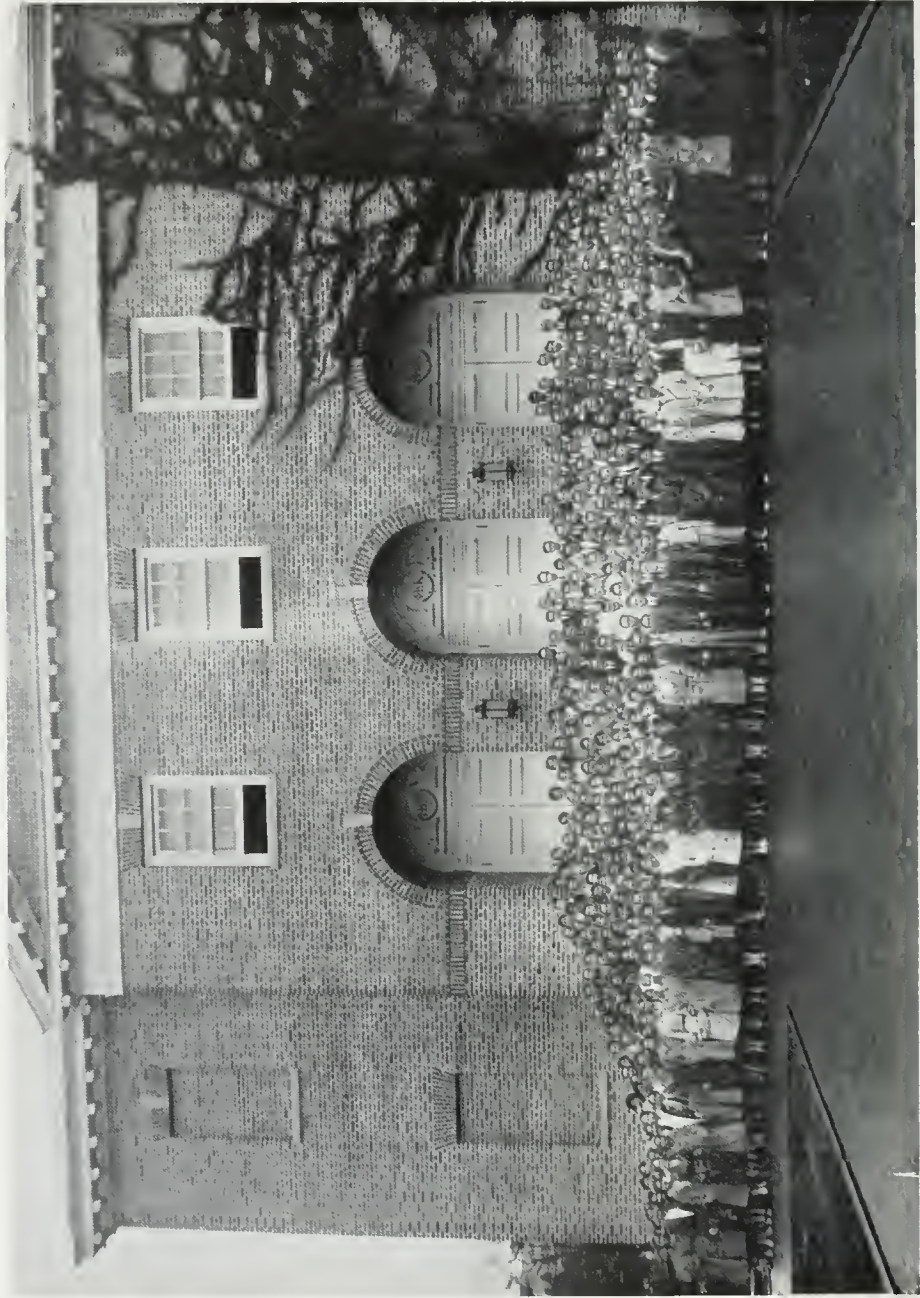
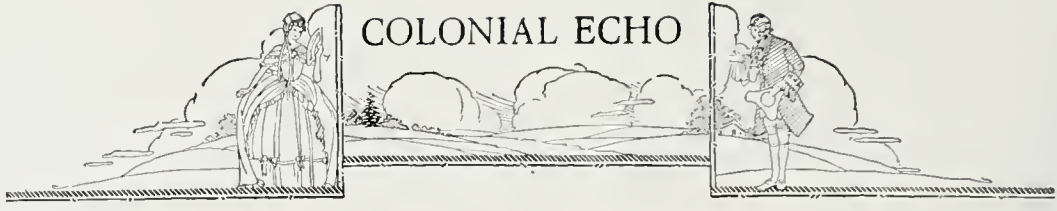

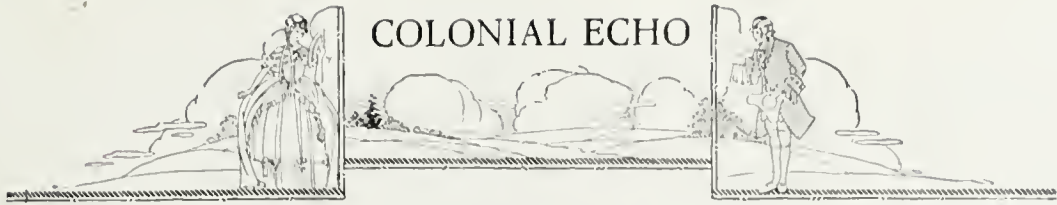

# Freshman Class

## MEMBERS

- |                      |                        |                         |                         |
|----------------------|------------------------|-------------------------|-------------------------|
| Aaron, Jacob         | Cowden, Claude         | Kennedy, Allen S.       | Rosenbaum, Leonard      |
| Aiderman, Luther     | Cox, Albert            | Kesmer, Harry           | Rosenfield, Jack        |
| Ammons, James        | Cramer, W. J.          | Klag, Norman E.         | Ruff, Wilson            |
| Ang, B. Jos. A.      | Daniels, Henry B.      | Klunnon, Gilbert        | Russell, Alexander      |
| Arnott, Willard      | Daugherty, Guy         | Kleb, Jesse             | Sanders, Milton         |
| Arnold, Robert       | Davis, Charles         | Kreckman, Howard        | Scheneck, Jos.          |
| Aronovitz, Myron     | Davis, J. A.           | Kritzman, Maurice       | Schroeder, Henry        |
| Ash, Robert          | Deal, Dan              | Krall, Henry L.         | Sherman, Isadore        |
| Aust, Foy            | DeJarnette, Henry      | Kuhs, Wm. C.            | Simone, Gordon          |
| Bacon, John          | Dennis, Sampson H.     | Kyle, H. P.             | Simonson, Morris        |
| Baker, Joseph        | Dipenzo, Samuel F.     | Keeling, Steed          | Sisson, Harold          |
| Ball, Henry          | Doane, Wm. E.          | LaCoux, Almee B.        | Slodd, Alvin            |
| Barber, Frank        | Daugherty, George      | Lambert, Jas. R.        | Smith, Dana             |
| Bargamin, Robert     | Dunaway, James         | Lamparelli, Harry       | Smith, Marvin           |
| Barnes, Reginald     | Duncan, Robert         | Lawson, Stanley         | Smith, Robert           |
| Barrow, R. D.        | Dungan, J. B., Jr.     | Lee, Robert             | Smith, George           |
| Bauman, Morton       | Dunning, Theodore      | Legg, Clayton           | Soroker, Gerald         |
| Bausell, Rufus       | Ehrman, Robert W.      | Lemback, Jack           | Southern, Otis          |
| Beane, Stafford      | Evans, Ernest          | LeSuer, Robert W.       | Spack, Harry            |
| Becher, Don          | Everhart, Edgar        | Lesnieski, Arcadia      | Sparrow, Kavanaugh      |
| Bergin, Ed. Robert   | Falby, Sidney          | Levin, Ralph            | Stevens, Maynard        |
| Bernstein, Harry     | Featherstone, Paul     | Levitas, Gilbert        | Stoneburg, Davis        |
| Bernstein, Perry     | Feldman, Ralph         | Lewis, Julian M.        | Strain, Wm.             |
| Bier, Jesse          | Flynn, Charlie         | Linton, Harold W.       | Such, Alex              |
| Blins, Randolph      | Fountain, J. E.        | Litwin, Lester L.       | Sull van, Jack          |
| Bishop, Harold       | Fox, Carl              | Lowman, H. Roffner, Jr. | Sullivan, Robert        |
| Blackwell, Richard   | Fravega, Arthur        | Lyons, J. P., Jr.       | Swindell, Maxwell       |
| Blackwell, W. T.     | Freeman, Jacob R.      | McGuire, Benj.          | Taylor, Wilmer E.       |
| Bundon, Gordon       | Fuller, Bascom R.      | MacDonald, John E.      | Thornbury, George       |
| Bolton, Luther       | Glasser, William       | MacLeod, Norman         | Tilton, Oscar           |
| Bonwell, Arthur      | Goldstein, Mortimer    | Mandell, Milton         | Torrence, Carl          |
| Bonwell, Raymond     | Goldman, Robert        | Mann, Jos.              | Trinkle, Murray         |
| Boseley, Emerson     | Goodman, Wm. C.        | Manning, Roland         | Trow, Walter            |
| Bowen, Edward        | Goodson, Price         | Marks, Thomas           | Tuck, T. K.             |
| Brabrand, Chas.      | Gordon, Donald C.      | Marshall, George        | Tucker, Benj.           |
| Bradley, Randolph    | Gould, Sidney          | Maxwell, Charles        | Turchik, Michael        |
| Brown, Murray        | Green, Lawrence        | Mayberry, Stuart        | Turner, Milton          |
| Bruening, Bernard    | Hall, Franklin A.      | Messer, Allan           | Turner, Richard         |
| Bruch, Bernard       | Hargrave, Thos. F.     | Miller, Sumner          | Underwood, Sidney       |
| Brusten, Rubin       | Harkins, Wm. R.        | Moore, S. J.            | Upson, Irving           |
| Bryan, Guy           | Harper, Cecil          | Morrow, Joe             | Ushur, Littleton        |
| Caldwell, Herman     | Harper, Lambert        | Murphy, Harry           | Vaden, Grayson          |
| Cantor, Alfred       | Harrison, Murray       | Nester, Ralph           | Vaughan, Robert C., Jr. |
| Caplan, Melvin       | Harvey, Reuben         | Nolan, Hunter           | Vaughan, Edwin          |
| Cardollo, Jos.       | Hatfield, Wm.          | Noves, Charles          | Vaughan, Harry          |
| Carman, Jos. P.      | Hawkes, Chas.          | Nugent, Robert          | Vaughan, T. A.          |
| Carmine, Claude      | Heath, Jas. E., Jr.    | Omohundro, W. H.        | Vicello, Henry          |
| Carter, Louis        | Henderson, Robert M.   | Opheim, Norris          | Vince, Colin            |
| Casey, Carlton       | Hillman, Earl R.       | Orgain, Albert          | Wade, Claude            |
| Cassey, Wm.          | Hogan, C. B., Jr.      | Palese, William         | Walker, Benj. L.        |
| Cash, Isiah          | Hoffman, Fulmer        | Palmer, Dillon          | Walker, Clinton         |
| Chambers, Sterling   | Hollis, Vergil         | Pearlman, Theodore      | Walker, Elbert          |
| Cholnere, Jos.       | Horn, Walter E.        | Penello, John           | Walls, Julian           |
| Clements, Jas.       | Horton, Ernest C., Jr. | Pennington, W. A.       | Warner, James           |
| Cohon, Ellwood       | Howard, Darlan         | Persou, Roland          | Warren, Isaac F.        |
| Colbourn, Ernest     | Howes, Harry           | Perzekow, Henry         | Warren, Julian          |
| Colhoun, Wm. H.      | Hubbard, J. Douglas    | Peters, William         | Waters, Sumner          |
| Colonna, Wm.         | Hudgins, Louis         | Ponton, John R.         | Watkins, James          |
| Connell, Wm. J.      | Huske, Leighton, Jr.   | Potts, John             | Watson, John C.         |
| Connelly, Wm.        | Imel, Jas. A.          | Price, Marvin           | Watson, Ronch Atkins    |
| Coppola, Edward      | Jacobi, Bruce          | Quick, John             | Webb, W. W.             |
| Costantino, Alphonso | James, Eldon           | Quirk, Gerald           |                         |
|                      | January, Carlton       | Quirk, Albert           |                         |
|                      | Jobbins, Jimmy         | Radcliffe, Jas. R.      |                         |
|                      | Johnson, Jennings      | Rains, Louis            |                         |
|                      | Johnson, Lloyd A.      | Reinach, Franklin       |                         |
|                      | Johnson, Emil          | Rennie, W. D.           |                         |
|                      | Joyce, Camden D.       | Rice, Hugh Leon         |                         |
|                      | Katz, Nathan           | Rich, Arthur F.         |                         |
|                      | Kaufman, Lester        | Richardson, Leake       |                         |
|                      | Kelley, Arthur         | Rodman, Robert          |                         |
|                      | Kendall, Wm.           | Rose, William           |                         |



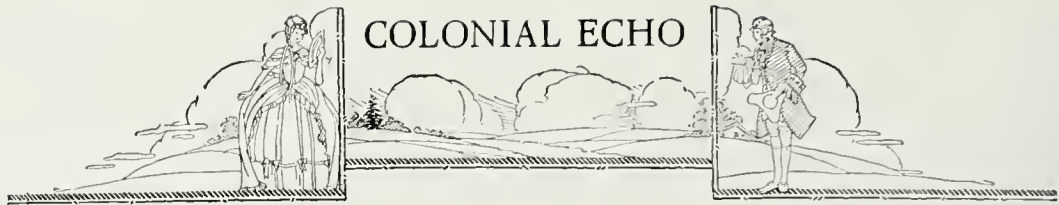

# Freshman Class

## MEMBERS

- |                       |                       |                       |                       |
|-----------------------|-----------------------|-----------------------|-----------------------|
| Weber, Clarke         | Clark, Jane E.        | Yost, Sarah E.        | Pope, Sarah           |
| Weigand, Edgar        | Clemmer, Reba         | Jacobs, Clara         | Prince, Virginia Ann  |
| Weisgarber, Harold    | Cocke, Evelyn         | Jean, Mary            | Proudman, Ruth        |
| Weiss, Mortimer       | Copenhaver, Roberta   | Johnson, Esther       | Quillen, Purnell      |
| Weniger, John E.      | Corey, Winifred       | Johnson, Sarah        | Ragland, Nathalie     |
| White, Carter         | Costello, Katherine   | Jones, Eleanor        | Reasoner, Alice       |
| White, B. Percy       | Coyle, Martha         | Josephson, Bertha     | Rennolds, Christian   |
| White, Edward         | Craig, Phyllis        | Katz, Vera            | Ridgely, Helen        |
| Whitehead, Frank      | Crane, Katherine      | Kelley, Ada           | Rigg, Marjorie        |
| Whitemore, John       | Croxtan, Sophie       | Kelley, Mabel         | Robertson, Evelyn     |
| Whittington, Julian   | Culbreth, Frances     | Kemon, Jane L.        | Robinson, Thelma      |
| Wiedenmayer, Sanford  | Cuthrel, Mertie       | Kirk, Helen           | Rogers, Louise        |
| Weiser, Lionel        | Danilson, Aubrey      | Lacy, Sarah           | Ross, Josephine       |
| Wilkins, Wm. Reginald | Daugherty, Lois       | LaFitte, Dorothy      | Ross, Margaret        |
| Wilkinson, J. Fred    | Davis, Eleanor        | Lancaster, Sue        | Rudy, Catherine       |
| Wilks, Leon           | Davis, Evelyn         | Lane, Margaret        | Russell, Virginia     |
| Wohlford, L. P.       | Davis, Mildred        | Lane, Margaret        | Sanford, Emily        |
| Woodruff, Harvey C.   | Delashmitt, Nancy     | Lang, Louise          | Sargent, Bettina      |
| Wooten, E. C., Jr.    | Dicks, Jane D.        | Lansburg, Louise      | Savage, Minnie Cole   |
| Wright, Benj.         | Dixon, Suzanne        | Larkoy, Sylvia        | Savage, Sarah Ann     |
| Yeaman, John          | Donnelly, Helen       | Lawrence, Mary E.     | Scott, Lotta          |
| Yeatman, Carlton      | Doughty, Elsie        | Lee, Gertrude         | Singer, Helen         |
| Young, David          | Drown, Virginia       | Leaf, Elizabeth Ann   | Sink, Claudine        |
| Zarkin, Bernard       | Dugan, Rose Mary      | Lee, Jean             | Sizer, Frances        |
|                       | Eastman, Carol        | Leich, Grace          | Slaight, Lola Mae     |
|                       | Ely, Barbara          | Leigh, Mamie          | Slaughter, Mary Alice |
| Adair, Frances        | Embrey, Catherine     | Leitch, Charlton      | Smith, Marcia         |
| Adams, Frances        | Emory, Lorraine       | Liebeskind, Dorothy   | Spratley, Ann         |
| Adams, Nadeline       | Evans, Emily          | Lockhart, Mildred     | Squires, Nanie Mae    |
| Albertis, Mary        | Evans, Mabel G.       | Loeffler, Claudine    | Stalnaker, Emily      |
| Allen, Charlotte      | Fary, Lillian         | McAllister, Margaret  | Stern, Eleanor        |
| Alperin, Alberta      | Felts, Annie          | McCarthy, Isabelle    | Stevens, Ellen        |
| Anderson, Bernice     | Ferrell, Vinaia       | McClintock, Thomasia  | Stoner, Frances Ann   |
| Armstrong, Grace      | Filer, Mary Louise    | McCrorry, Dorothy     | Storey, Elsie         |
| Austin, Mary Louise   | Fleck, Harriet        | McLean, Mildred       | Stover, Madalyn       |
| Baptist, Ann          | Foshe, Dorothy        | McLean, Marjorie      | Studz, Helen          |
| Barnes, Harriet       | Foster, Charlotte     | Maas, Dorothy         | Talman, Mary Hunter   |
| Barney, Mamie         | Fraley, Evelyn        | March, Elsie          | Thompson, Clara M.    |
| Roll, Helen           | Freiot, Winifred      | Mason, Elizabeth      | Tinkham, Elizabeth H. |
| Beyer, Edwerta        | Gale, Violet Virginia | Maxfield, Lucille     | Toler, Elizabeth B.   |
| Birge, Judith         | Garrett, Ann          | Maynard, Evelyn       | Turner, Margaret B.   |
| Blake, Katherine      | Garrett, Edna         | Meadow, Lois F.       | Turner, Margaret      |
| Blanton, Kathryn      | Ginsburg, Sonia       | Michie, Grace         | Updike, Lois          |
| Blom, Edith           | Graham, Velma         | Midkiff, Addie        | Upgard, Ruth          |
| Bogusch, Mary G.      | Greene, Dorothy       | Mitchell, Dorothy     | Vaiden, Elizabeth     |
| Boothe, Virginia      | Griffith, Mabel       | Moran, Katherine      | Vaiden, Frances       |
| Bradshaw, Edna        | Haines, Evelyn        | Morland, Katherine A. | Waller, Ruth          |
| Brame, Mildred        | Hall, Edna            | Morgan, Clara V.      | Wanner, Carol         |
| Brand, Charlotte      | Hall, Winifred        | Miller, Lucia         | Warren, Winifred      |
| Briggs, Marjorie      | Harnsberger, Nancy    | Neuborger, Phyllis    | Waterwax, Margaret    |
| Brittle, Susie        | Harris, Dorothy E.    | Nichols, Mildred      | Watkins, Elma         |
| Brown, Alice          | Harris, Virginia      | Niminger, Ruth        | West, Ruth            |
| Brown, Mary Helene    | Hathaway, Anne        | Nourse, Clara         | White, Bessie Mae     |
| Buchanan, Eleanor     | Haynes, Elna          | Oswel, Jane           | Whittington, Ruby     |
| Bugby, Faith          | Haynie, Virginia      | Ogg, Mary L.          | Wiley, Elizabeth      |
| Burrsuss, Elizabeth   | Hedgecock, Nancy      | Ogg, Virginia         | Wiley, Mary Frances   |
| Calloway, Jean        | Hines, Priscilla      | Owen, Alene           | Wilkerson, Erie       |
| Capo, Helen           | Hogge, Jean           | Oslyn, Emma           | Williams, Mary Alice  |
| Carmine, Lillian      | Hoffman, Anne         | Padgett, Katherine    | Williams, Mary Ella   |
| Carter, Mary          | Holland, Louise       | Palmer, Lucille       | Wright, Margaret      |
| Chaffante, Beulah     | Holliday, Aubrey      | Peebles, Adelia       | Wyckoff, Leona        |
| Chase, Helen          | Holloway, Frances     | Perry, Helen          | Young, Elizabeth      |
| Choate, Virginia      | Horton, Virginia      | Perry, Marian         | Young, Odelle         |
|                       | Houston, Margaret     | Peterman, Beatrice    | Zulch, Martha         |
|                       | Hoyle, Nancy          | Pettus, Eloise        |                       |
|                       | Hoyt, Marie           | Peters, Mary Hene     |                       |
|                       | Howland, Mary         | Petty, Ann Elizabeth  |                       |
|                       | Hukak, Elsie          | Pharr, Ann            |                       |
|                       | Hunt, Elizabeth       | Pittart, Harriet      |                       |
|                       | Hurdle, Virginia      | Plane, Ruth           |                       |
|                       | Hurst, Lucille        | Poindexter, Elizabeth |                       |
|                       | Hurt, Emily           | Pope, Edith           |                       |





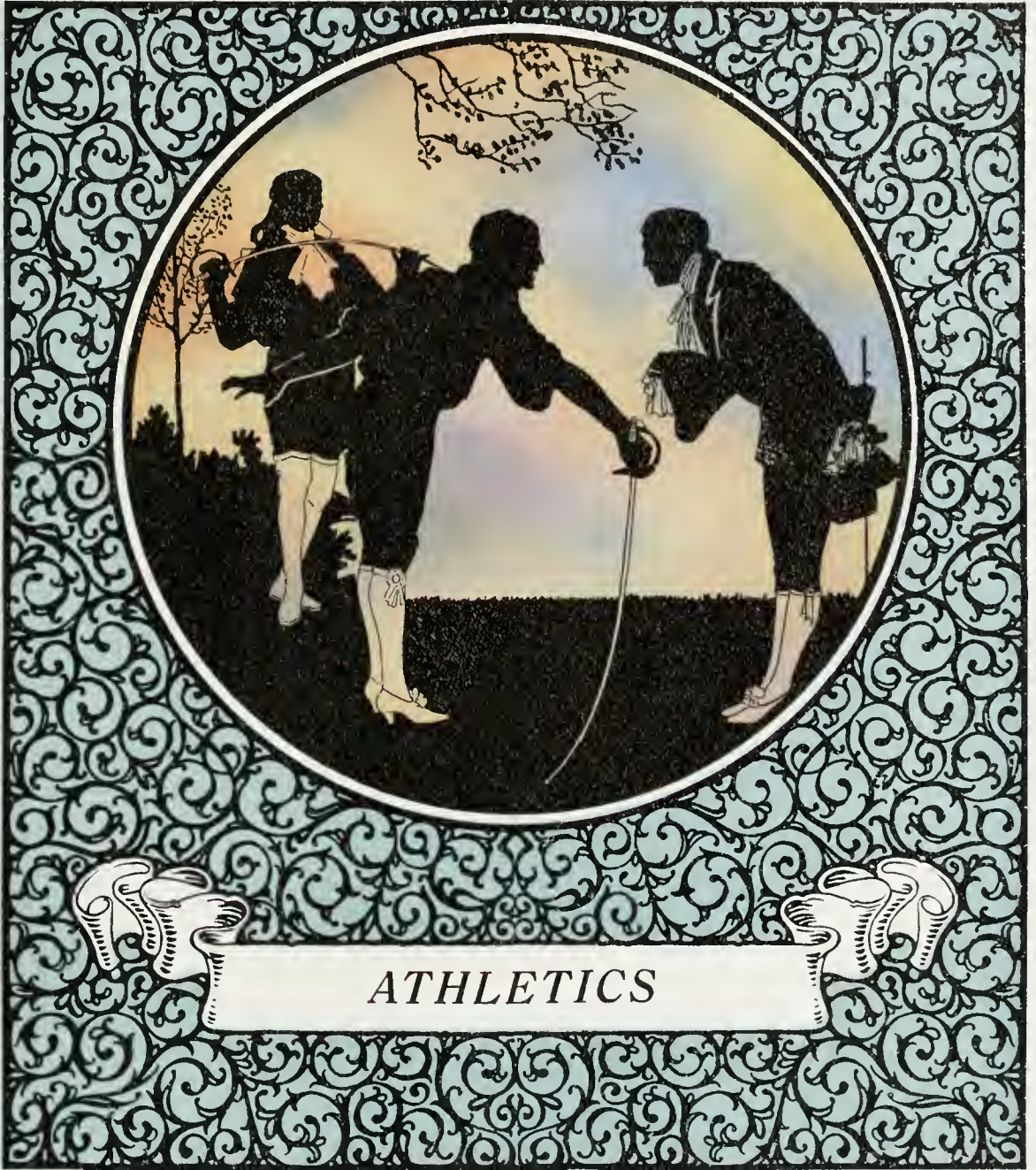

ATHLETICS





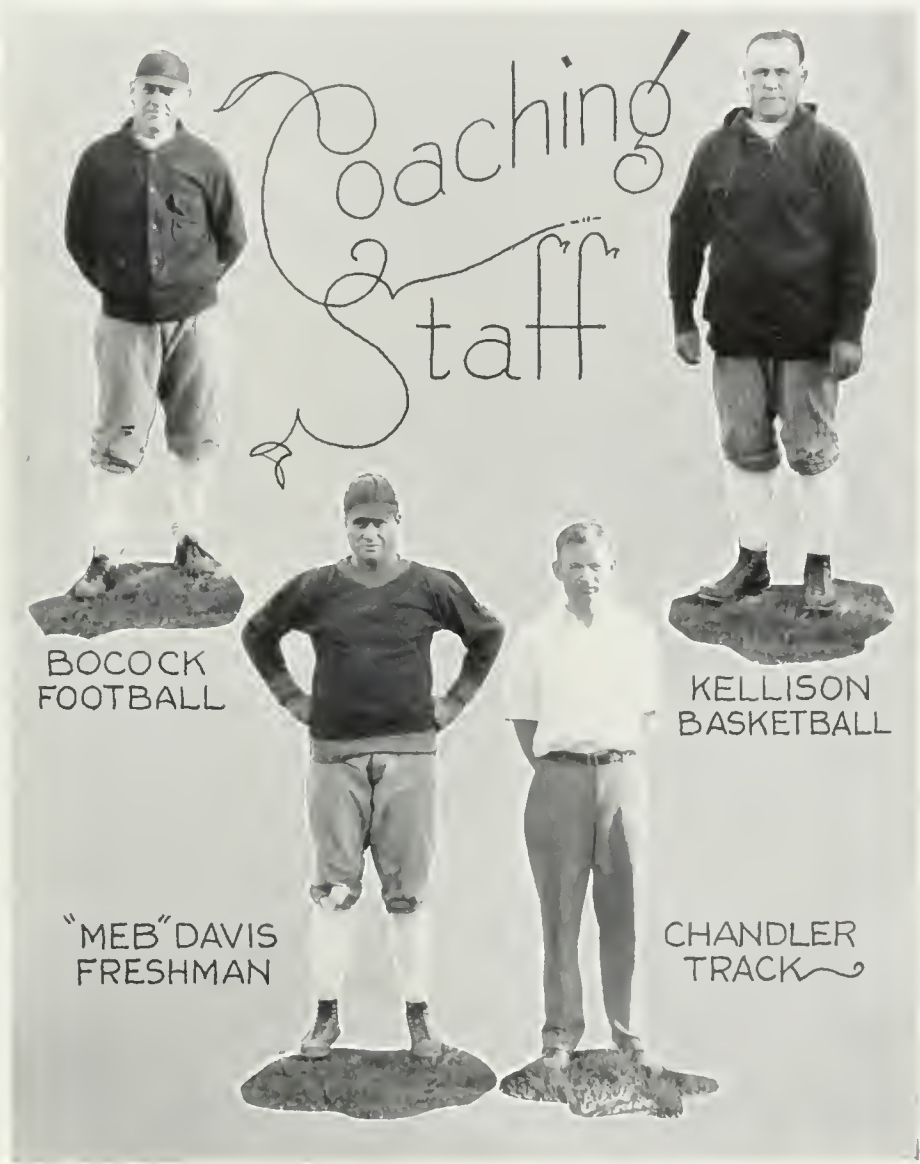
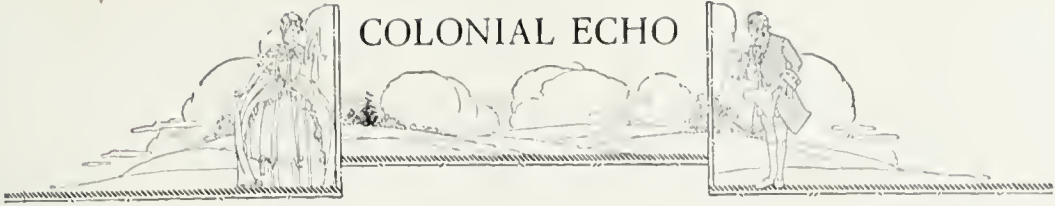

Coaching Staff

BOCOCK  
FOOTBALL

KELLISON  
BASKETBALL

"MEB" DAVIS  
FRESHMAN

CHANDLER  
TRACK



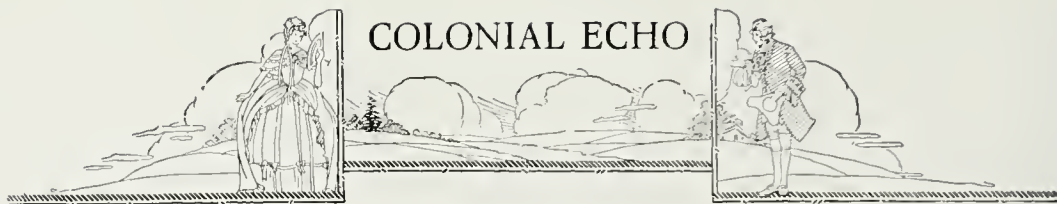

## Varsity Club

JAMES MURPHY, *President*

### MEMBERS

STANLEY DOANE	LAWRENCE SHAFFER
HARRY PAXSON	LIVINGSTON SWENTZEL
CALTON SUNDIN	WILLIAM SCOTT
WILLIAM B. KOUFMAN	WILLIAM RENN
OSCAR SUTTLE	CONNIE QUISENBERRY
JAMES MURPHY	RUDY ZABEL
CLARENCE MAXEY	PAUL BALDACCI
HOWARD ROACHE	JOHN SAUBERN
OTIS DOUGLAS	R. D. BAUSERMAN
CRAWFORD SYER	FRANK MOZELESKI
BINFORD SYKES	ORRIN LEVIN
JOHN CLARK	GARLAND SMITHERS
PETER RUX	R. CONSTANTINO

MARSHALL BAGGETT



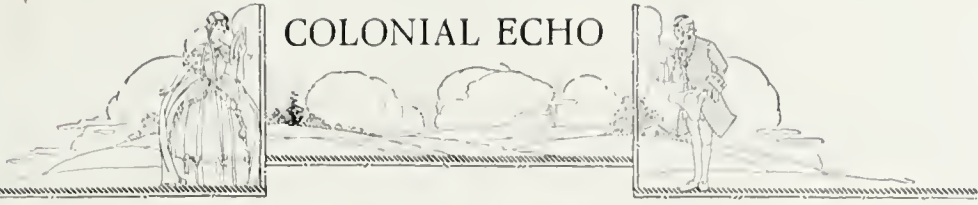

### Athletic Council

#### OFFICERS

- CARLION SUNDIN . . . . . *President*
- PAUL BALDACCI . . . . . *Vice-President*
- WESTON WILLIS . . . . . *Secretary-Treasurer*
- ROY CHARLES . . . . . *Football*
- WALLACE W. SMITH . . . . . *Basketball*
- CHARLES H. DUNKER . . . . . *Track*
- FRANCIS THOMPSON . . . . . *Baseball*





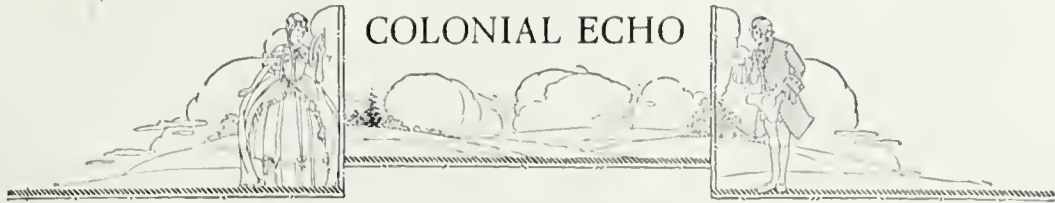

CAPTAIN JAMES MURPHY

James Murphy, captain of one of the best football teams ever to represent William and Mary, came to W. & M. from Boston Trade School, where he was an all-round athlete in football, swimming, and baseball. He has been one of the backbones in William and Mary lines for four years and his graduation in June leaves a big hole at tackle for Coaches Kellison and Petaer to fill.

After making the grade in football his first year, he continued athletic participation in swimming, a sports program which he carried out during his sophomore year. After a brilliant season as a member of the '29 football club, his efforts were rewarded, as he was elected a member of the All-Virginia football club. He was again All-State in 1930, after leading his team to the Virginia Conference championship, and a spectacular draw with Harvard University, the latter being one of the most outstanding accomplishments to be found in W. & M. gridiron events.

Murphy was one of the few men to make Omicron Delta Kappa in his junior year and in his senior year he was made Judge of the annual Supreme Court activities. He is also a member of Lambda Chi Alpha.

---

# FOOTBALL





## FOOTBALL, 1931

September 26	Guilford . . . . .	Williamsburg
October 3	Navy . . . . .	Annoplis
October 10	Randolph-Macon . . . . .	Williamsburg
October 17	V. P. I. . . . .	Richmond
October 24	Bridgewater . . . . .	Williamsburg
October 31	Washington and Lee . . . . .	Norfolk
November 7	Roanoke . . . . .	Williamsburg
November 14	Emeroy and Henry . . . . .	Emory
November 26	Richmond . . . . .	Richmond

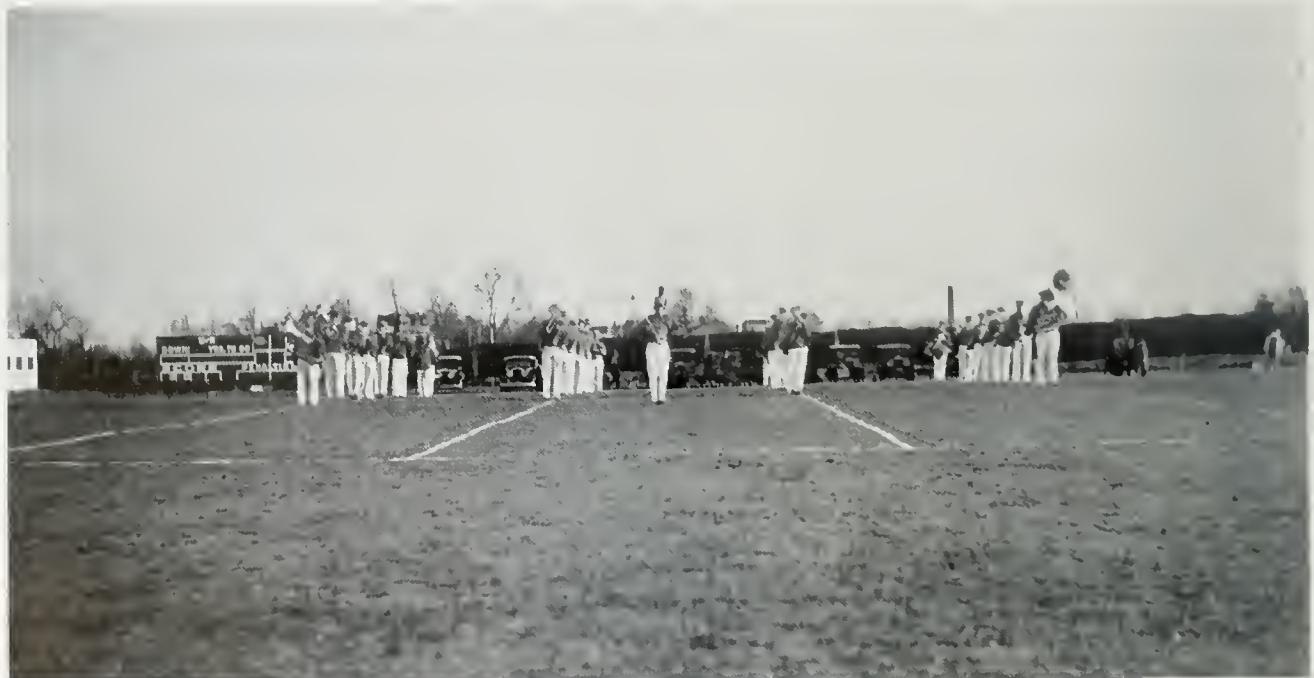





MURPHY



HALLIGAN

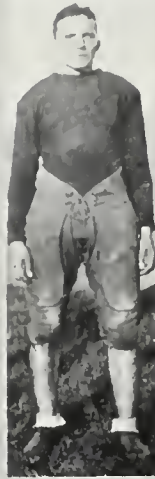

SYER



DOUGLAS



BAUSERMAN

## FOOTBALL

William and Mary opened the season's campaign with a victory over Guilford College of North Carolina, 24-0. The following Saturday the team journeyed to Annapolis and met the Navy, losing a hard-fought game by the count of 19-6, Bill Scott running fifty-five yards for the lone W. & M. score. Wofford was the next victim of the tricolor, the latter easing out a 19-0 decision. V. P. I. eked out a close win over the Indians, 7-6, after the W. & M. outfit had come back in the second half on a fifty-yard touchdown jaunt by Constantino. The Silver and Gold had the ball on the Gobbler's 10-yard line when the final whistle blew. Bridgewater provided little

opposition for the entire William and Mary squad, losing 81-0. The club next journeyed to Cambridge, Massachusetts, only to be tied by Harvard, 13-13, in as tight a hall game as Stadium patrons have ever witnessed. The game was a real thriller and was decided only in the final minutes of the game. Emory and Henry, considered to be the outstanding challenger of the Indians for the Conference pennant, fell before the relentless attack, 27-0, as did Roanoke, 39-0. The final two games resulted in victories over Richmond and Hampton-Sidney by respective scores of 19-0 and 13-0.

The Harvard contest was by far the outstanding fray of the



BALDACC



MANEY



SCOTT

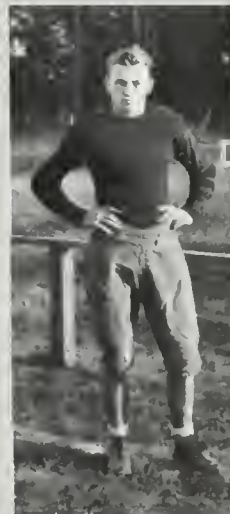

MOZELESKI



CONSTANTINO



WILLIS



MEADE



FERRELL



AYERS



PAXSON

season, after having Harvard score in the first three minutes of the game on an eighty-yard run, the Indians came back fighting not only to tie the Crimson, but to take the lead. Maxy took a pass from Halligan, and ran through several Harvard men to score, Mozeleski put the club in the lead by kicking the extra point. In the second quarter, Halligan intercepted one of the famous Harvard laterals and ran thirty-five yards to give the Indians a 13-6 lead at the half. Harvard tied the score on a lucky touchdown in the last few minutes of the game.

There were several outstanding accomplishments made by the members of the club. Captain Murphy and Maxey were placed on the All-Virginia team, while Mozeleski and Meade

made the second All-State team. Syer, Douglas, and Paxson received honorable mention. In the All-Conference selection no less than six William and Mary men made the grade, including Captain Murphy, Captain-elect Douglas, Halligan, Maxey, Mozeleski, and Meade. Halligan was the only Virginia player to receive honorable mention for the All-American.

During the season, the Indians scored 647 points to her opponents' 39. "Red" Maxey scored 99 points to lead the state in scoring for the second year. In the Conference games, not a single opponent was able to score a point and added with two shutout victories over Guilford and Wofford.



LINDSAY



LECROIX



TUTHILL



ROBERTS



ROCHE



BRODERICK



KAUFMAN



BARCLAY



BALKAN



HINES

## Letter Men in Football

CAPTAIN MURPHY  
CAPTAIN-ELECT DOUGLAS  
SYER  
MEAD  
FERRELL  
AYERS

MAXEY  
SCOTT  
PAXSON  
MOZELESKI  
CONSTANTINO

WILLIS  
LE CROIX  
LINDSAY  
BALDACCI  
BAUSERMAN  
MANAGER ROY CHARLES



CHRISTENSON



STINEY



HARVINS



GREGORY



WILSON

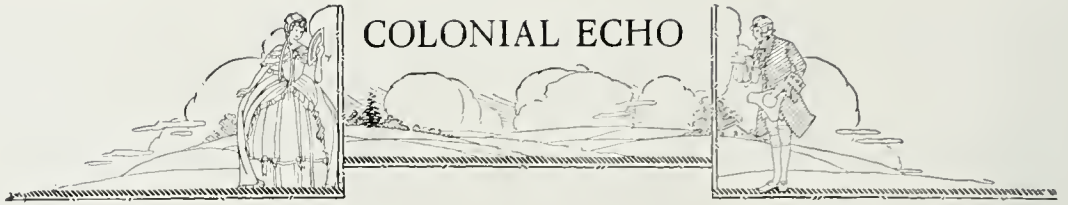

~Harvard Game~

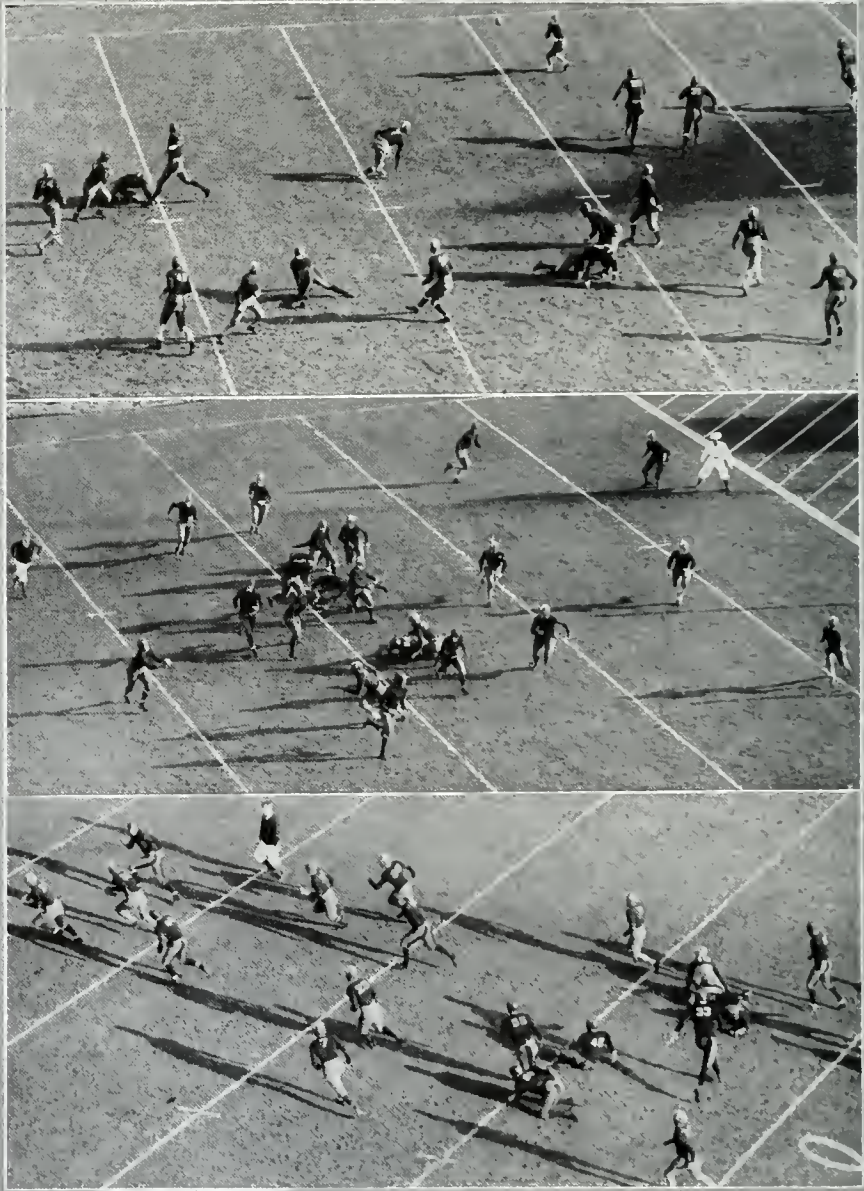



CAPTAIN MITCHELL MOZELESKI

"Mitch" Mozeleski, a product of Camden High School, New Jersey, entered William and Mary in 1927, with an enviable athletic record. Playing guard on the varsity in his freshman year, he assisted William and Mary in garnering its first state basketball title, in 1928.

For three years, "Mitch" has been the nucleus around which strong William and Mary quints have been built, and his stellar playing in 1930 placed him on the All-State team. Mozeleski was elected captain of the Indian quint for 1930, and was re-elected to lead the team in 1931. William and Mary enjoyed a most successful season under his fine leadership and succeeded in winning the Virginia Conference title.

Captain Mozeleski, besides captaining two successful Indian quints, was again chosen All-State guard this year—a most enviable record. He is a member of Sigma Phi Epsilon fraternity and was elected to Omicron Delta Kappa in his junior year.

---

# BASKETBALL





SAUERBRUN

SUNDIN

MOZELESKI

SHAFFER

F. MOZELESKI

## BASKETBALL

The William and Mary basketball club won the Virginia Conference title for the second successive year by defeating Randolph-Macon in the final fray of the season, 39-27. As was the case last year, the two teams entered the contest tied for the league lead, the Indians decisively defeated the Ashland representatives after the latter had beaten the Braves earlier in the season.

The records show that the Indians won twelve out of the fifteen fray, losing but one game in the conference loop. At no time during the season was the team completely outclassed.

After losing the Navy game in December, the team didn't engage in any more contests until a week after the return to school following the Christmas holidays, when they met and defeated Emory and Henry, 40-16. A second breach in the campaign was caused by the term examinations, at the conclusion of which the Indians lost a heart-breaker to the University of Virginia. An easy victory over the Medical College team followed the Virginia defeat, the Braves winning as they pleased, 48-22. The second Conference win came at the expense of Hampton Sidney, 31-21. Then came the battle with the Yellow Jackets, who put the bee on the Indians, 28-24.



SYKES

LYNN

TECKLER

DEERY

REID

The team then took their trip to the western part of the state. Bridgewater fell before the fast attack of the invaders, 30-27. On the following night Washington and Lee ran up the highest score of the season on the Indians, winning 44-31. The two remaining teams played on the trip were victims of the avenging warriors, Roanoke and V. M. I. losing by respective scores, 40-21 and 29-28. The team ran their winning streak, which proved to be an uninterrupted one for the remainder of the year, to four games, by taking Bridgewater and Richmond into camp, 33-25 and 40-10. The Richmond win was one of the most decisive victories ever recorded in the history of the ancient rivalry, the spiders failing to score a single basket in the first half and trailing at half time, 25-3. William and Mary's chance at the title came as the result of Randolph-Macon's defeat at the hands of Lynchburg, which gave both clubs one loss in ten conference starts. The Indians held the lead for the majority of the games, the Jackets tying the count at 26-all in the final stage, only to have the Braves take thirteen out of the final sixteen points scored.

Captain Mitchel Mozeleski, serving in the leadership role for the second year in succession, was named on the All-State basketball team, Lawrence Shaffer receiving honorable mention. Frank Mozeleski was the team's highest scorer, massing a total of 127 points, the results of fifty baskets and twenty-seven fouls.



## Varsity Squad

MITCHELL MOZELESKI . . . . . *Captain*  
 CARLTON SUNDIN . . . . . *Captain-elect*

FRANK MOZELESKI                      LAWRENCE SHAFFER  
 JOHN SAUERBRUN                      WALLACE LYNN

WALLACE SMITH, *Manager*



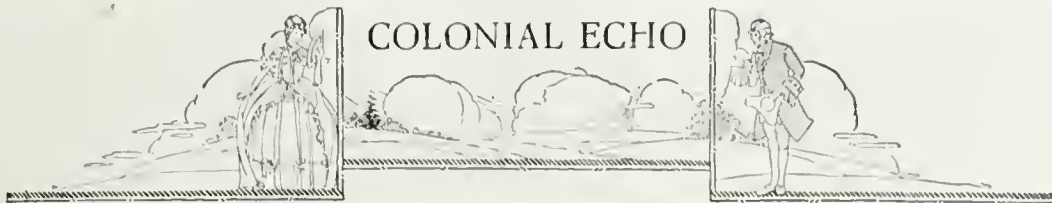

CAPTAIN JAMES WALLACE

Jimmy Wallace came to William and Mary from Maury High in 1926, after helping the Justices win several state championships. For three years he pitched Indian nines to victory over some of the best teams in the East. Wallace's twirling figured materially in the winning of the state championship by William and Mary in 1929.

As a reward for his fine work in the box and sterling qualities as a player, he was elected to captain the 1930 Indian nine. Under his excellent generalship, William and Mary enjoyed one of its most successful seasons on the diamond, winning the Virginia Conference championship.

Captain Wallace is a member of Phi Kappa Tau fraternity, and was elected to Omicron Delta Kappa in his junior year as a result of his outstanding achievements on the campus.

---

# BASEBALL





CY YOUNG, *Coach*

WALLACE

RUX

RYAN

SAUERBRON

## BASEBALL, 1930

Climaxing a great athletic year, the Indian baseball team brought William and Mary its fourth Virginia Conference championship for 1930. Playing through a difficult season of twenty-one games, the ball team succeeded in winning fifteen victories, some of which were over the best teams in the East.

Such teams as Harvard; Princeton, whom the Indians defeated twice; Boston College, the Eastern Intercollegiate champions; and the University of Virginia bowed to the Green Sox during the season. With Captain Jimmy Wallace doing the brunt of the hurling and Bill Scott and Eagle Englebert leading the

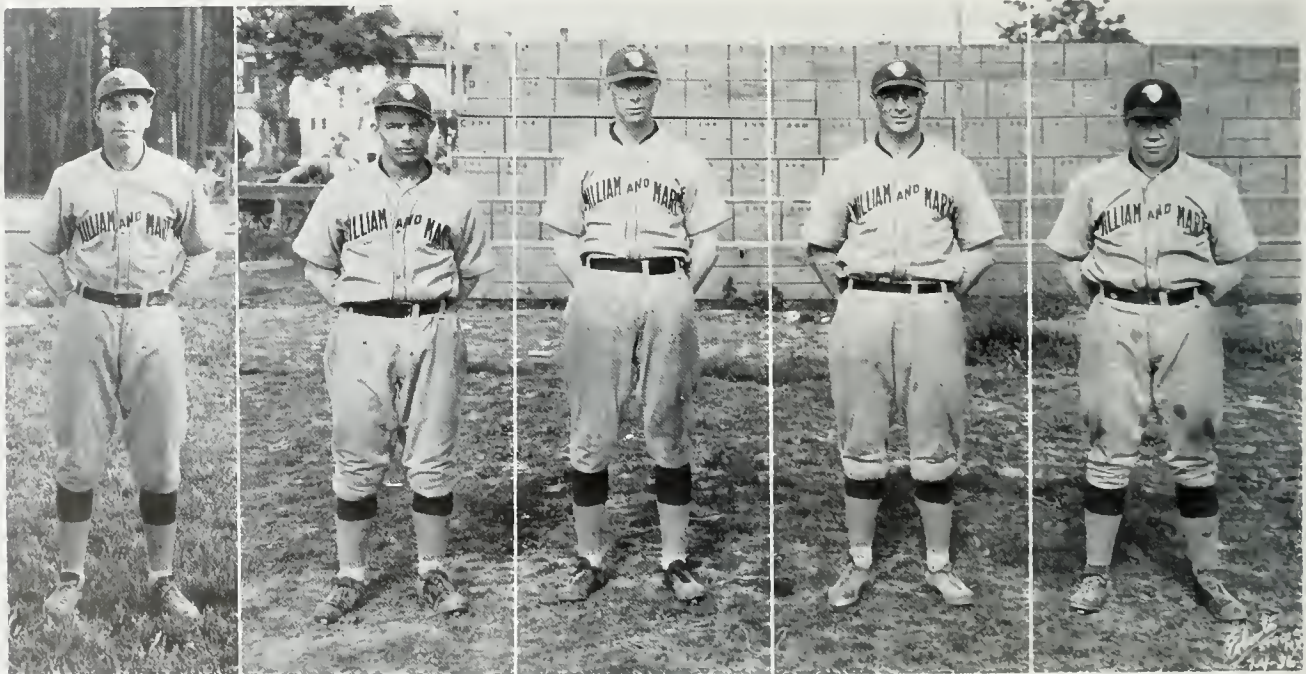

SUTTLE

MCBRIDE

MOORE

SCOTT

MAXEY



SCAMMON

FERRELL

GRIFFITH

BRADLEY

ENGLEBURT

## BASEBALL, 1930

hitting, the team ran up a string of nine straight victories before Delaware beat them on an off day.

Silverman, Ryan, Maxey, and Scammon made up the infield and Scott, Engleburt and Moore figured in the outfield. Sauerbrun,

Mozeleski, Parker, Demorest, Bradley, and McBride made up the utility. Ferrell, Goldblatt, and Suttle worked behind the plate, while Sundin, Griffith, and Rux did the relief hurling. Great credit is due Coach "Cy" Young for this fine ball club.



GOLDBLATT

PARKER

DEMORREST

SUNDIN

SILVERMAN



### 1930 Season

W. & M. . . . .	10;	Drexel . . . . .	1
W. & M. . . . .	9;	Virginia . . . . .	3
W. & M. . . . .	16;	Juanita . . . . .	0
W. & M. . . . .	3;	Hampden-Sidney . . . . .	0
W. & M. . . . .	7;	Bridgewater . . . . .	0
W. & M. . . . .	4;	Princeton . . . . .	2
W. & M. . . . .	6;	Princeton . . . . .	2
W. & M. . . . .	2;	Boston College . . . . .	1
W. & M. . . . .	1;	Harvard . . . . .	0
W. & M. . . . .	7;	Delaware . . . . .	11
W. & M. . . . .	3;	Richmond . . . . .	0
W. & M. . . . .	6;	Randolph-Macon . . . . .	5
W. & M. . . . .	1;	V. P. I. . . . .	5
W. & M. . . . .	4;	W. & L. . . . .	5
W. & M. . . . .	15;	Bridgewater . . . . .	4
W. & M. . . . .	5;	Emory & Henry . . . . .	4
W. & M. . . . .	5;	Randolph-Macon . . . . .	1
W. & M. . . . .	6;	Hampden-Sidney . . . . .	3
W. & M. . . . .	0;	Navy . . . . .	14
W. & M. . . . .	1;	Drexel . . . . .	4
W. & M. . . . .	3;	Richmond . . . . .	6



CAPTAIN MARSHALL BAGGETT

Marshall Baggett, captain of the 1930 track outfit, came to William and Mary in the fall of 1927, after graduating from Alexander High School, where he had established himself as being one of the best schoolboy runners in the South. He captained his track team at the latter institution for two years, and held the South Atlantic record for the low hurdles.

In his first year at William and Mary, he was a member of the Varsity and Freshman relays. The following year he remained out of school, but on his return in '29 he sprang into prominence as a member of the '29 track aggregation, running the quarter and the hurdles. During this season, he set the Virginia Conference record for 440 yards, negotiating the distance in 50.4 seconds. Previous to the 1930 season, a bad knee necessitated an operation, which handicapped him somewhat during the spring campaign, but he continued to run the quarter and the hurdles in good fashion. He was also a member of the mile relay team, which placed second in the Millrose Games in '31.

Baggett is a member of Omicron Delta Kappa, president of the Dramatic Club, sports editor of the "Colonial Echo" for 1931, and was president of the Athletic Council and assistant sports editor of the "Flat Hat" in 1929.

---

# TRACK

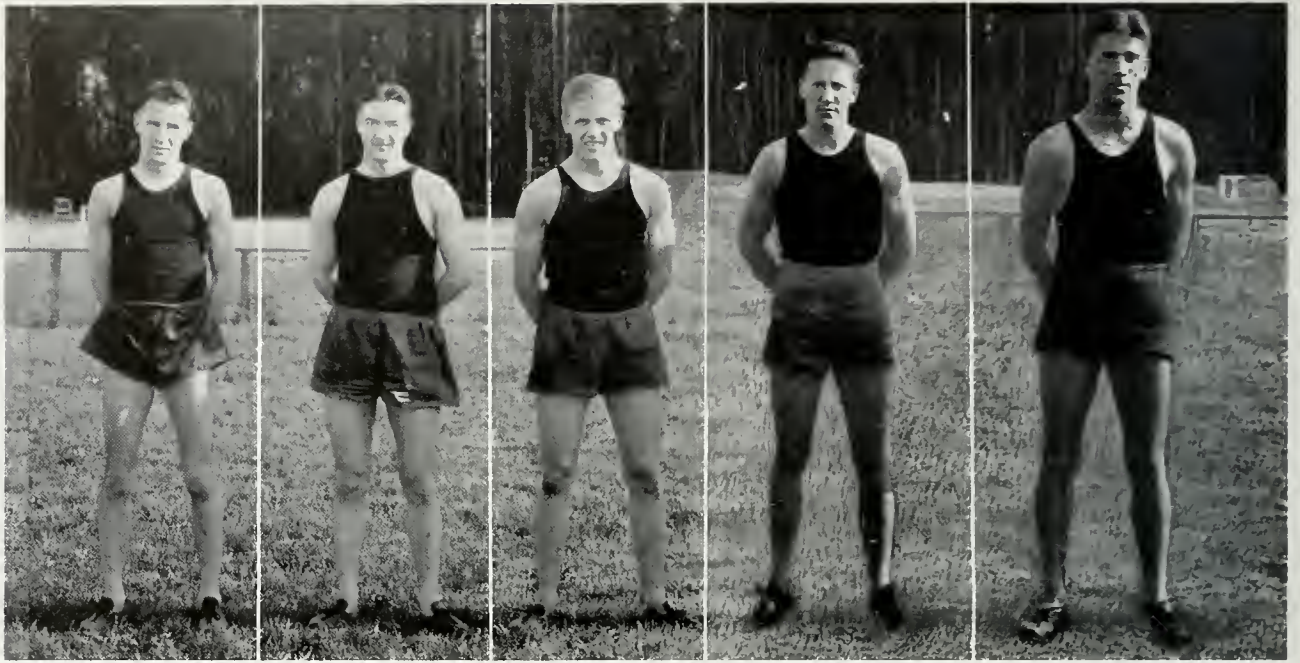

BAGGETT

TAYLOR

POTTERFIELD

WILLIS

SWENTZEL

### Schedule, 1931

April 4	Lynchburg . . . . .	Williamsburg	April 23	Richmond . . . . .	Williamsburg
April 11	V. M. I. . . . .	Williamsburg	April 25	Penn Relays . . . . .	Philadelphia
April 15	W. & L. . . . .	Williamsburg	May 2	Haverford . . . . .	Philadelphia
April 18	Navy . . . . .	Annapolis	May 9	Maryland . . . . .	Maryland
	May 15-16	Conference . . . . .		Richmond	

### A COMPLETE RECORD OF THE SEASON FOLLOWS

W. & M. . . . . 33;	Harvard . . . . . 93	W. & M. . . . . 33;	Navy . . . . . 93
W. & M. . . . . 68½;	V. P. I. . . . . 57½	W. & M. . . . . 103½;	Richmond . . . . . 22½
W. & M. . . . . 78½;	Haverford . . . . . 47½	W. & M. . . . . 75¼;	Maryland . . . . . 50¾
	W. & M. . . . . 101½;	Conference Opponents .	52½



HORTON

CLARK

TRICE

LEVIN

BALDACCI



ZABEL

RENN

DOAIVE

JOHNSON

SYER

## College Records

<i>Event</i>	<i>Holder</i>	<i>Time</i>	<i>Year Made</i>	<i>Event</i>	<i>Holder</i>	<i>Time</i>	<i>Year Made</i>
100 yd. Dash . . .	Scott . . . . .	9.8	1929	High Hurdles . . .	Deitz . . . . .	16.2	1922
220 yd. Dash . . .	Quesenberry . . .	22	1929		Davis . . . . .	16.2	1928
	Smither . . . . .	22	1930	Shot . . . . .	Grove . . . . .	42'10 <sup>3</sup> / <sub>4</sub> "	1927
440 yd. Dash . . .	Davis . . . . .	50.2	1929	Discus . . . . .	Grove . . . . .	133'	1926
880 yd. Dash . . .	Johnson . . . . .	1:56.9	1930	Javelin . . . . .	Justis . . . . .	201'10"	1928
1 Mile . . . . .	Gresham . . . . .	4:31.6	1929	Pole Vault . . . .	Young . . . . .	11'3"	1923
	Zabel . . . . .	4:31.6	1929	Broad Jump . . . .	Baldacci . . . . .	21'8 <sup>3</sup> / <sub>4</sub> "	1929
2 Mile . . . . .	Campbell . . . . .	10:11.2	1929	High Jump . . . .	Levin . . . . .	5'10 <sup>1</sup> / <sub>2</sub> "	1930



VARSITY RELAY

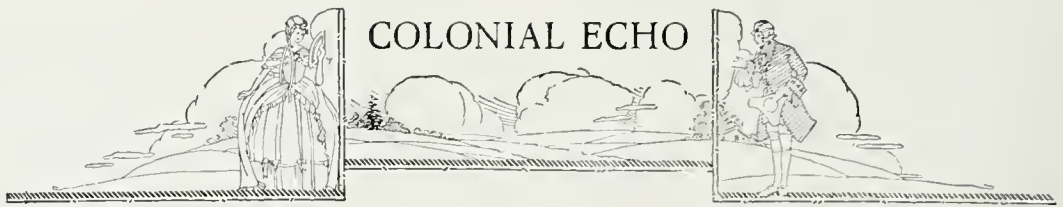

## Track, 1930

Coach Scrap Chanler's 1930 edition of the Indian Track team led by Captain Marshall Baggett and augmented by a great array of runners and field-event men, romped through last spring's most difficult season of seven meets with but two defeats.

Two college records were lowered and one tied during the season. Johnson sent the half-mile mark down to 1:56.9, Levin boosted the high-jump record up to 5'10 $\frac{1}{2}$ ", and Smither equalled the 220 time of 22 flat. Scott ran the century three times in 10 flat and once in the Virginia Conference meet in 9.9 seconds.

The outstanding events of the season were Harvard's visit in the early spring, and the massacre the Indians made of the Virginia Conference meet. Harvard trained here for a week as the guests of the Redmen before their meet, and William and Mary piled up 101 $\frac{1}{2}$  points to literally, figuratively, and physically run away with the Conference championship.

Harvard hindered the season at the start by its rather pronounced victory, but the Indians came back strong to win the next two meets from V. P. I. and Haverford. Navy proved to be the only other obstacle of the season, as the Richmond, Maryland, and Conference meets were all won by good margins.

In their seven meets, the Indians amassed a total of 493 $\frac{1}{4}$  points to their opponents 416 $\frac{3}{4}$  points. Johnson led the individual point scoring with 57 points, while Smither was a close second with 55 points.







## Swimming

Handicapped at the start of the season by the loss of Captain Lester Philips, star dash man, the swimming outfit didn't encounter much success, winning but one meet out of four starts. The team was mostly made up of sophomores, which ought to insure a pretty fair season next year.

The opening meet with the University of Virginia proved to be a tough one for the gold and silver, the former winning easily by a score of 40-22. The one bright spot in the meet was Casey's win in the dive and 220-yard breaststroke. Washington and Lee, who had previously defeated W. and M., conquors, Virginia, emerged the victors in a close meet, the final count being 37-29. Casey was again outstanding, winning the dive and second in the 220 breast stroke. The best race of the day was the 440, in which Fred Brodney trailed for the majority of the race, but came from behind to overcome the leader by three yards. Delaware, the next opponent of the Indians, avenged last year's defeat by the same score of 32-30. In the final meet of the season, the braves completely submerged the George Washington outfit by a score of 49-17.

The letter men of the season were Meade, Alexander, Cuddihy, Flickenger, Brodney, Christerson, Casey, and Manager Roy Charles.





## Tennis, 1930

JOHN LEWIS . . . . . *Captain*  
 ROBERT PANNILL . . . . . *Manager*

### THE SQUAD

Lewis, Shuban, Joslyn, Wiggins, Dailey, Lebow, Mulowney, Howard, and Clay.

Captain John Lewis and his mates had a fair season, winning seven out of twelve matches. Early season defeats at the hands of Harvard, Virginia, and Hampden-Sydney started the aggregation off on the wrong foot, but later victories over Richmond, Maryland, and Catholic University helped to atone for the set-backs.

Howard turned in the best individual record, with Lewis and Joslyn also contributing some excellent tennis.

### RESULTS

W. & M. . . . .	0;	Harvard . . . . .	9
W. & M. . . . .	1;	Virginia . . . . .	8
W. & M. . . . .	3;	Hampden-Sydney . . . . .	6
W. & M. . . . .	9;	Medical College . . . . .	0
W. & M. . . . .	9;	Richmond . . . . .	0
W. & M. . . . .	0;	Navy . . . . .	9
W. & M. . . . .	6;	Maryland . . . . .	2
W. & M. . . . .	1;	George Washington . . . . .	8
W. & M. . . . .	8;	Catholic University . . . . .	1
W. & M. . . . .	6;	Maryland . . . . .	3
W. & M. . . . .	6;	Bridgewater . . . . .	3
W. & M. . . . .	6;	Richmond . . . . .	3





### Golf, 1930

FRANK GRAVEN . . . . . *Captain*  
 RICHARD D. MULLOWNEY . . . . . *Manager*

#### THE SQUAD

Graven, Mullowney, Haspel, Weidermayer, and Wilcox.

The tee and green artists went through the season in impressive style, winning six matches, tying one and closing one. Among the most important victories are included victories over Duke, North Carolina State, and Richmond. The Silver, Green, and Gold tied with Virginia at nine-all and lost the sole match of the season to the University of North Carolina.

At the conclusion of the season, Dick Mullowney was elected captain and Herb Lorenzo manager.

#### RESULTS

W. & M. . . . .	6;	University of North Carolina . . . . .	12
W. & M. . . . .	9;	University of Virginia . . . . .	9
W. & M. . . . .	9 <sup>1</sup> / <sub>2</sub> ;	Duke . . . . .	8
W. & M. . . . .	15 <sup>1</sup> / <sub>2</sub> ;	North Carolina State . . . . .	2 <sup>1</sup> / <sub>2</sub>
W. & M. . . . .	18;	Medical College . . . . .	0
W. & M. . . . .	18;	Wake Forest . . . . .	0
W. & M. . . . .	13;	Duke . . . . .	5
W. & M. . . . .	15 <sup>1</sup> / <sub>2</sub> ;	Richmond . . . . .	1 <sup>1</sup> / <sub>2</sub>





CHEER LEADER

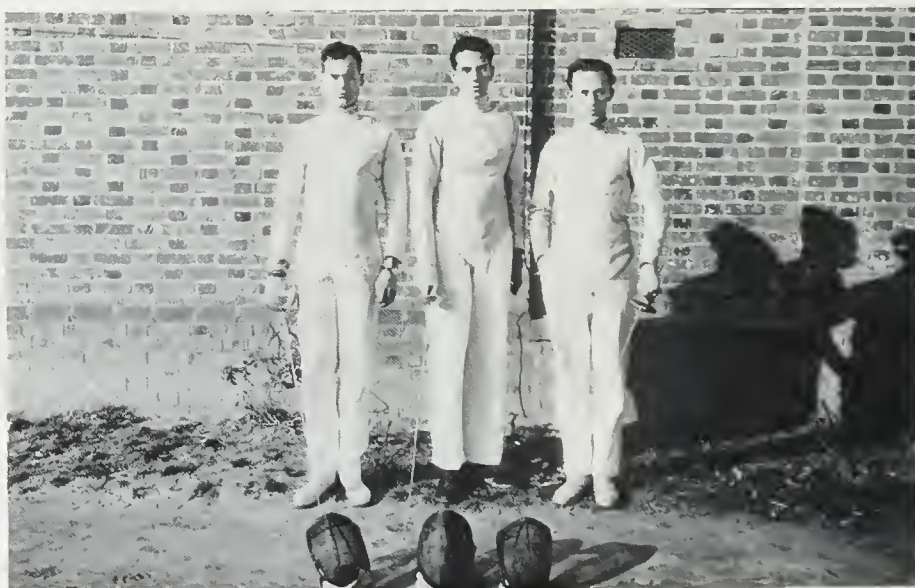

FENCING TEAM



COACH "MEB" DAVIS

Meb Davis, versatile Indian athlete of a few years back, has returned to his Alma Mater in the capacity of Freshman coach. Already he has turned out some fine teams this year, and bids fair to make himself as valuable to William and Mary as a coach as he was as an athlete.

Meb constituted the receiving end of the famous Matsu-to-Davis forward pass combination of several seasons ago. In his senior year he was captain of three major sports, football, basketball, and track, an honor that is unsurpassed in the annals of William and Mary history. Making the All-State football team as an end, and setting records in the high and low hurdles are just other incidents of his brilliant athletic career here.

Coach Davis returns to William and Mary after having coached the teams of Fork Union Academy through two successful seasons. He is a member of Sigma Alpha Epsilon fraternity.

---

## FRESHMAN SPORTS



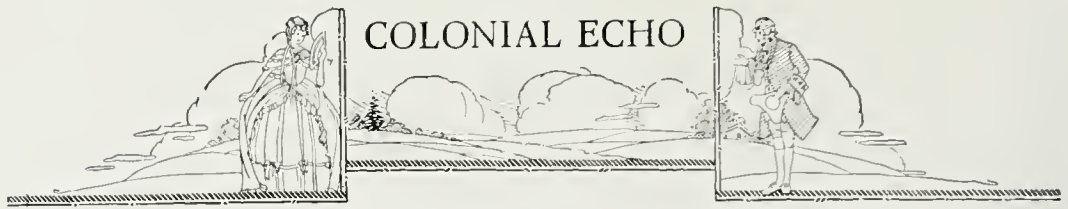

## Freshman Football

Under the direction of Coach Davis and Assistant Coaches Frank Mozeleski and Charles Hagenberger, the freshman football aggregation climaxed a successful year by defeating Emerson Institute of Washington to give the team a record of five victories, one tie, and one defeat.

The opening game with Fort Eustice resulted in a win for the paposses, they impressively taking the soldiers into camp, 26-0. A week later the club journeyed to Lexington and battled a 0-0 draw with the W. and L. Generals, who were being coached by Cy Young, former William and Mary yearling coach. The frosh had several opportunities in this fray to score, but inexperience checked a win. Another soldier eleven, Fort Monroe, tasted defeat at the hands of the little Indians, 20-6, following which V. P. I. administered the sole defeat of the season to green, gold, and silver, 28-0. St. Johns frosh were beaten in a close ball game, the ducs winning on a pair of touchdowns by Palese and Henderson, 13-9. V. M. I. was again defeated as was the case last year, Chalko getting off on a long run for the only score of the game. Emerson concluded the season, the yearlings winning, 26-0.

The letter men of the season were several, and Bryl Fisher was elected captain of the team at the conclusion of the season.





## Freshman Basketball

A second successful season was accomplished by Meb Davis' basketball men winning ten out of eleven games. The sole loss was sustained by Fort Union Military Academy, the latter taking the dues over the traces, 38-32, after the dues had obtained a lead at the half of 18-15.

The season opened with a win over Langley Field, 40-20. Following the opening, the dues won a pair of battles over the Newport News and Norfolk Division fives by respective scores of 46-25 and 36-25. Maury High was defeated in a close tilt, 19-15, the yearlings scoring the final points in the last few minutes of play. The next victory proved to be Medical College frosh, who fell, 46-23. After Woodrow Wilson had been outclassed, 27-17, the little Indians scored the sweetest victory of the year in completely trouncing the Virginia five, 45-15. Benedictine proved much easier picking than had been expected, the frosh running up a 48-26 score. Fort Union then spoiled a perfect season, following which the dues concluded the year with a pair of victories over the Raymond Riordon School of New York, 28-14 and 42-24.

Litman and Whitehead were outstanding for the club, the former being high point scorer.





## Freshman Track

Although competing in but five meets, the Papoose runners carried the tri-colors through a very successful season. The University of Richmond frosh were defeated by a large score, besides the four Tidewater high schools. The only meet lost was a triangular affair with Mercersburg Academy and the Navy plebes, with the prep school winning and the Little Indians getting second.

McKeowen, running in the 100 and 220, was the high scorer for the season; he also tied the frosh record in the 100. Other high lights of the season were Webb's performance in the pole vault, William's and Reid's in the high jump, and Meade's and Berkwitz's in the weights. Webb, Williams, and Meade established new freshman records in their events.

The squad was made up of Boniwell, Beach, McKeowen, Webb, Meade, Williams, Berkwitz, Roberts, Alexander, Uldrich, Reid, Casey, Flickenger, Harrell, Ware, Mann, Manuf, and Sullivan.

### THE SEASON'S RECORD

W. & M. . . . .	69;	John Marshall . . . . .	39
W. & M. . . . .	69;	Maury High . . . . .	19
W. & M. . . . .	0;	Woodrow Wilson High . . . . .	20
W. & M. . . . .	72;	Richmond . . . . .	45
W. & M. . . . .	35;	Mercersburg . . . . .	64
W. & M. . . . .	0;	Navy Plebes . . . . .	18
W. & M. . . . .	79;	Newport News High . . . . .	20







## Freshman Baseball

By winning a good majority of their baseball games last spring, the Little Indians were able to complete a most successful freshman sports calendar. Coach Kellison's frosh nine won thirteen out of fifteen games, included in which were victories over Virginia, the Navy Plebes, and Emerson Institute of Washington.

Lefty White, freshman pitching ace, carved his name in the William and Mary Hall of Fame by hurling a no-hit, no-run game against the Navy Plebes. Dizenzo alternated with White in the box during the season.

The squad included: Christenson, Sorrell, Hogan, Ramsey, Dizenzo, Green, O'Neill, Roberts, White, Seminsky, McPherson, Friedman, Uldrich, Harkins, LaCroix, Marks, Hargrave, Thomson, Hines, and Feckler.

### RESULTS OF THE SEASON

W. & M. . . . .	23;	Hampton High . . . . .	1
W. & M. . . . .	10;	Hopewell High . . . . .	0
W. & M. . . . .	6;	McGuire's . . . . .	0
W. & M. . . . .	8;	Virginia . . . . .	1
W. & M. . . . .	3;	Maury High . . . . .	5
W. & M. . . . .	9;	Christ Church . . . . .	4
W. & M. . . . .	4;	Virginia . . . . .	3
W. & M. . . . .	11;	Apprentice School . . . . .	3
W. & M. . . . .	14;	Christ Church . . . . .	0
W. & M. . . . .	3;	John Marshall . . . . .	5
W. & M. . . . .	10;	Hertford High . . . . .	9
W. & M. . . . .	14;	Crew High . . . . .	1
W. & M. . . . .	5;	Navy Plebes . . . . .	0
W. & M. . . . .	10;	Emerson Institute . . . . .	1
W. & M. . . . .	9;	Woodrow Wilson High . . . . .	1



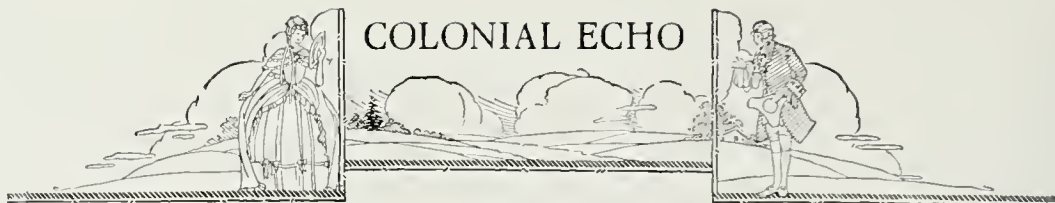

**T**IS said that many moons have passed—perhaps a hundred score—since Great Chief of College Laundry sent his son from Indian lore. He learned the ways of white men at King William's Institute. He learned to throw the basketball and—the baskets he did shoot brought our tribe to championship. They didn't lose a game, because there was no one to play—but champions just the same. And so athletics had their start. Boy, what a start they had! Of course their teams were not so good, and yet they weren't so bad. The Braves and Squaws and Papoose bands are champions all, it seems. They learned their lessons how to win from those, our ancient teams. Great Chief Setting "Billy" Gooch, with Tom Tom Kellie at his side, teach our fighting Braves to win—the foreign scalp and hostile hide. Before us came the Harvard tribe—their fighting feathers set, but after it was over, they all seemed slightly wet. The Eagles, Hornets, and the Wasps, the Spiders and the rest—though fighting bravely and always giving up their best, have failed to win our wampum belts, or put us to the trail. All hail, hail unto our honored braves, and may their glory never fail.

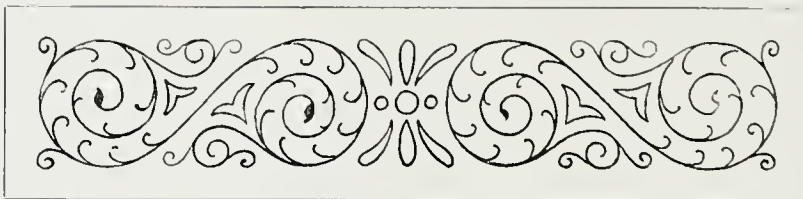

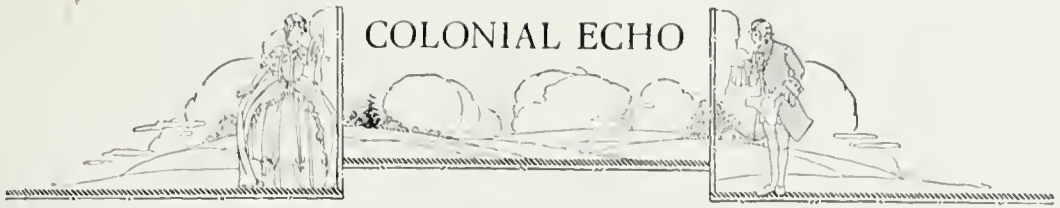

MISS MARTHA BARKSDALE

It is Miss Martha Barksdale to whom a large amount of the credit generally given to our women's athletic teams belongs. Miss Barksdale has been Head Woman's Coach at William and Mary since her graduation here in 1921. While a student here, she held the office of President of the Women's Student Government Association and participated in many sports. This combination of activities seems to have in a large measure prepared her for the work which she is accomplishing here so successfully. Under her able direction and encouragement, the Physical Education Department has become one of the foremost in the college. Not only is Miss Barksdale to be commended for her excellent work with the teams, but for her advice and guidance as an instructor.

We are justly proud of the records which our women have made in athletics, and we are sure that the standards which have been set are due in no small part to the work of Miss Martha Barksdale, Head Coach of Women's Athletics.

---

## WOMEN'S SPORTS





WOMEN'S ATHLETIC COUNCIL

AGNESS WINN . . . . .	<i>President</i>	VIRGINIA ROMM . . . . .	<i>Secretary</i>
MARGARET BAUGHIMEN . . . . .	<i>Treasurer</i>	TUCKER JONES . . . . .	<i>Chairman</i>
	MISS ROBERTS		MISS BARKSDALE



WOMEN'S MONOGRAM CLUB





COACH BARSDALE



COACH ROBERTS

## HOCKEY

Hockey season opened at William and Mary on November 1, when a tournament composed of representatives from eight Virginia women's colleges was played on the home field. Teams from Sweet Briar, Randolph-Macon, Westhampton, Harrisonburg, Farmville, Hollins, and George Washington responded to the invitation sent by William and Mary for a meet here. Although only about seventy persons were expected to attend the tournament, approximately one hundred and seventy attended. This tournament marked the beginning of what is hoped will be an annual affair. After the regular games between the teams of the various colleges, games were played between teams picked by the coaches. William and Mary had a number of players on both teams. William and Mary should be proud, indeed, to have sponsored this step in intercollegiate women's sports, since the success of this first tournament practically assures its continuance.

The trips made by the Indianettes included Sweet Briar and Harrisonburg. The Briarites have long been William and Mary's oldest rivals and for the past several seasons have managed to top the local team in the hockey contests. This year the Co-eds played the Sweet Briar team for a win of 3-1. The game was fast and hard fought by both teams,

William and Mary seemingly catching on to their opponents' methods of playing more quickly than in former years. During the first half, Young and Lmalevy each scored a goal for William and Mary, while Hanson scored the goal for the opposing team. In the last half Sjostrum came through with a goal, making the score 3-1.

In the Harrisonburg game, Hudak was the outstanding player for William and Mary, making a goal at the beginning of the first half and also one during the last part of the game. For Harrisonburg, Downen, Acerle, and Watt each scored a goal against the locals, outscoring them by one shot.

The last game of the season was played against New York University on the home field. Here the Squaws met their first real opposition. Despite all the effort and fight which they could give to the Northern team, New York University broke through the ranks of the locals three times, not stopping until they had crossed William and Mary's goal line. The Indianettes showed well even in their defeat, and not one player ceased fighting until the game was over.

The season may not have been one of excellent record, judging from the scores made, but it showed what the William and Mary women are able to do in the face of various types of opponents.





ROBERTS

CHEWNING

FIPPIN

DREYER

SOLLEMBERGER

## 1930 Women's Hockey Results

W. & M. . . . .	3;	Sweet Briar . . . . .	1
W. & M. . . . .	2;	Harrisonburg . . . . .	2
W. & M. . . . .	0;	New York University . . . . .	3

### THE HOCKEY TEAM

*Right Wing* . . . . . SHOSTRUM  
*Inside Right* . . . . . YOUNG  
*Center Forward* . . . . . HUDAK  
*Inside Left* . . . . . SOLLEMBERGER

*Left Wing* . . . . . DUNLEAVY  
*Right Half* . . . . . CHEWNING  
*Center Half* . . . . . FIPPIN

*Left Half* . . . . . LA FITTE  
*Right Back* . . . . . KOLB  
*Left Back* . . . . . ROBERTS  
*Goalkeeper* . . . . . DREYER



SEAMAN

SHUMAKER

HUDAK

SHOSTRUM

DUNLEAVY



WINN

CHIEWNING

DABNEY

ROBERTS

WYATT

## WOMEN'S BASKETBALL

The first game of the Squaws' basketball season was played on the home courts against New York University, an old rival of William and Mary. In this game the locals defeated their opponents by a larger score than ever before, the game standing 33-5 at the finish. Brame, forward for W. & M., newcomer on the varsity, played an exceptionally good game. Winn, at guard, delivered the ball so quickly that her opponents had a hard time keeping track of it. Crane, a Duccess, showed up well at center.

The Sweet Briar team invaded Williamsburg only to lose to the locals. The Briarites have long been friends of the William and Mary teams, making the game particularly interesting. The game this year, however, was exceedingly slow in spots. The score at the finish was 27-22 in favor of the Indianettes. Dabney, at forward, showed up remarkably well, as did Roberts at guard.

Perhaps the best game of the season was played against the State Teachers College at Fredericksburg on the William and Mary Court. During the first half of the game the play was hard and fast, the Teachers becoming worn out at the end of this period. At the beginning of the second half numerous substitutions were made on the Squaw team. From this time on until the end of the game nearly all the members of the William and Mary squad were put in at various times. The game ended 39-19, in favor of the Indianettes.

The William and Mary team journeyed to Farmville, where it met its first defeat of the season. The Farmville team was good; it felt at home on the floor, and it played accordingly. The Squaws were entirely ill at ease and never properly got together. The brunt of the work during this game fell on the veteran guards, Winn and Roberts, who shouldered their responsibility well. The score stood 38-9 at the finish.



FIPPIN

SOLLENBERGER

BRALME

CRANE

DREYER



As this goes to press there are still two more games on the Squaw schedule. The locals are to play Savage in New York and a return game with Fredericksburg on the latter's court. According to the improvement which members of the squad have been making in their playing, the local team should have no trouble with their next opponents.

Crane, Ford, and Lowry, who were not given place on the team mentioned above, should be given especial mention here. These players alternated with those previously mentioned

during the entire season. Because of the many equally good players on the squad this year, it was impossible to choose a team of only six players as the true Squaw team.

TEAM

- |                              |                              |
|------------------------------|------------------------------|
| DREYER, <i>Center</i>        | BRAME, <i>Forward</i>        |
| CHEWNING, <i>Side Center</i> | WINN, <i>Guard</i>           |
| DABNEY, <i>Forward</i>       | ROBERTS, <i>Guard</i>        |
|                              | SOLLENBENGER, <i>Forward</i> |



MANAGER DUNLAP

MANAGER BAUGHMAN





TENNIS TEAM



SENIOR LIFE SAVERS



H<sub>2</sub>E CLUB

MISCELLANEOUS SPORTS



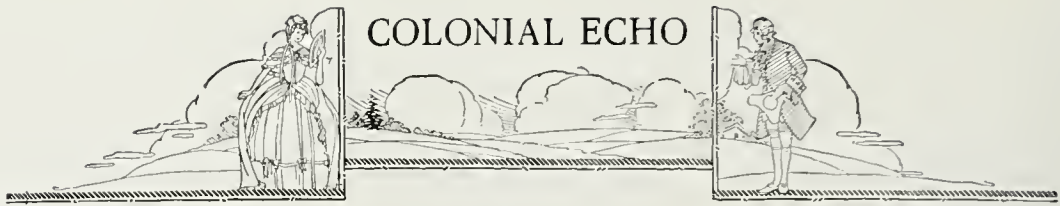

## Miscellaneous Sports

Although women's spring sports are not inter-collegiate at William and Mary, with the exception of tennis, great rivalry centers in the intermural and interclass games. In baseball especially, there is keen interest in the two teams, Junior-Freshman and Senior-Sophomore. In the spring of 1930, the former, under the direction of its Head, Frances Booth, defeated the latter by a score of three games to one. The Senior-Sophomore team was headed by Mary Dabney.

Track, captained by Vivian Dreyer, perhaps creates more interest than any of the spring sports, because there is always great competition in attempting to break the records which have been set in previous years. Four of these letters were broken last year when Pearl Young ran the fifty yard dash in 6.2 seconds, and the hurdles in 8.8 seconds. Agnes Winn threw the discus for a distance of 92'9", and Lee Chewning threw the baseball 195 feet. Virginia Romm tied the college record for the seventy yard dash by running it in 9.6 seconds.

Beaver College tennis team invaded Williamsburg to defeat the Indiannettes by a score of 3-2. Beale defeated Sterner, while Chewning and Dunleavy lost to Perry and Nagle. In the doubles, Maffett and Booth defeated Cox and Nagle, Chewning and Wickham losing to Ferry and Sterner.

The Squaws played the George Washington team on the latter's home courts and were again defeated, this time by a score of 6-0. In this match, the William and Mary players were decidedly outclassed, although they played their best. Even Maffett and Beal, star players for the Indiannettes, seem to have been off their game.

Corinne Hancock, as Head, saw to it that the 1930 team was well managed as well as captained.

Last spring archery was revived at William and Mary. This was the first time that it had been given here for a number of years. Much interest was taken in it, however, and it is believed that if such is the case in the future, it will become a recognized sport. Miss Roberts has entire charge of the instruction. Although the records set last year were not very high, they show work and interest on the part of the participants.

Swimming classes are conducted each semester for those who wish to learn this art. Due to the size of the pool, there is little competition in this sport, the climax of the season coming when life saving tests are given.

The H2E Club, although not a sport, should be given mention also. The name of the club contains the symbols of the three things it stands for, those being, Health, Happiness, and Efficiency. Only women who are Physical Education majors may become members. Other requirements for membership include an average above 80 for the semester previous to that in which consideration is made by the club and a unanimous vote by the club members.

H2E promotes physical education on campus, entertains visiting teams, and in all matters pertaining to the welfare of the department is vitally concerned.



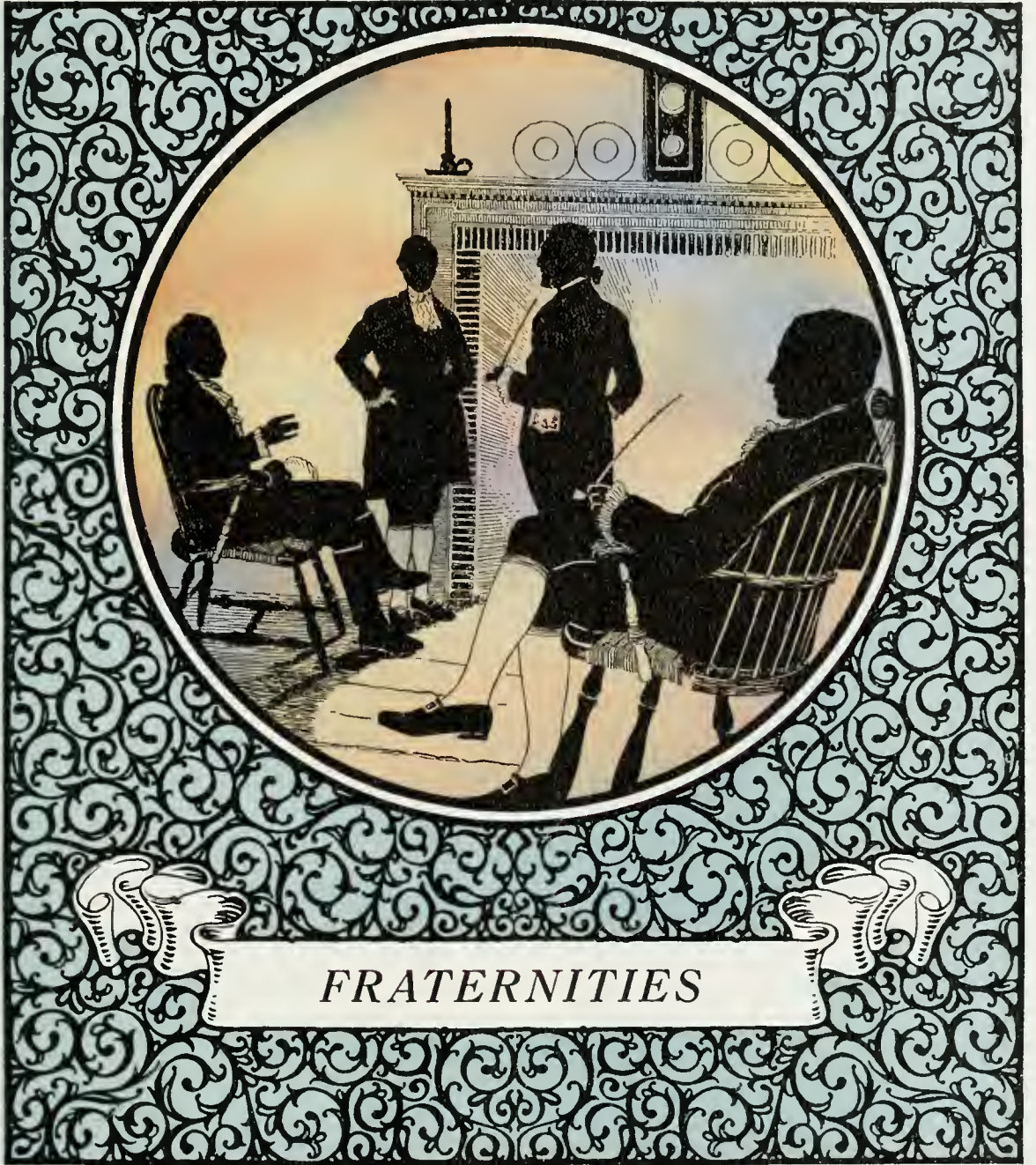

FRATERNITIES





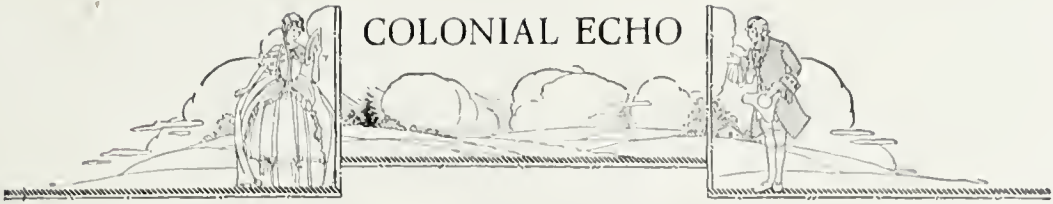

## Interfraternity Council

### OFFICERS

HERBERT T. LORENTZEN . . . . . *President*  
 JULIAN KAUFMAN . . . . . *Vice-President*  
 ROY CHARLES . . . . . *Secretary-Treasurer*

*Theta Delta Chi*

WALLACE SMITH  
 HERBERT LORENTZEN

*Sigma Phi Epsilon*

MITCHELL MOZELESKI  
 OLIVER BERKMAN

*Sigma Nu*

CHARLES NIVEN  
 CONKLIN MANN

*Kappa Sigma*

JACK WHITE  
 BROOKS GEORGE

*Alpha Psi*

PAUL BALDACCI  
 RUDOLPH MASON

*Phi Kappa Tau*

FRANK BEARD  
 FRED THOMAS

*Phi Alpha*

JULIAN KAUFMAN  
 DOBBY DOBKINS

*Kappa Alpha*

JOHN LEWIS  
 CLARENCE RIVES

*Pi Lambda Phi*

LESTER PHILLIPS  
 WILLIAM KAUFMAN

*Sigma Alpha Epsilon*

JOHN SAUERBRUN  
 EARL SWEM

*Pi Kappa Alpha*

ROY CHARLES  
 GROVER CLAY

*Lambda Chi Alpha*

WILLIAM PARKER  
 HARRY PAXSON

*Alpha Phi Delta*

ANDREW ALBANESE  
 LEWIS PERILLO



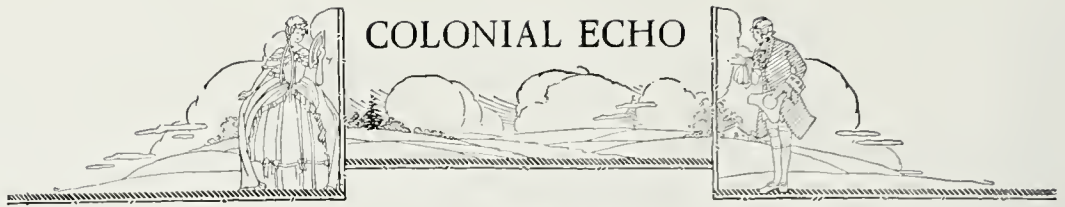

# Theta Delta Chi

Founded at Union College, 1847

## EPSILON CHARGE

*Established, 1853*

### FRATRES IN FACULTATE

DR. W. T. HODGES                      DR. R. C. YOUNG  
 J. C. CHANDLER

### FRATRES IN URBE

WILLIAM BOZARTH                      R. P. WALLACE  
 JOHN WARBURTON                      HERBERT CHANDLER  
 W. W. HODGES, JR.                      C. E. CHANDLER

### FRATRES IN COLLEGIO

1931

ELLIOTT D. HEALY . . . . . Revis, Virginia  
 W. WALLACE SMITH . . . . . Norfolk, Virginia  
 RUDOLPH ZABEL . . . . . Birmingham, Michigan  
 FRANCIS S. THOMPSON . . . . . Norfolk, Virginia  
 HERBERT T. LORENTZEN . . . . . Englewood, New Jersey  
 WILLIAM L. SCOTT . . . . . Williamsburg, Virginia  
 WILLIAM E. WHITE . . . . . Olyphant, Pennsylvania

1932

JOHN W. TUTHILL . . . . . Montclair, New Jersey  
 JOHN H. EVERSOLE . . . . . Newman, Illinois  
 ROY U. NOTTINGHAM . . . . . Cheriton, Virginia  
 F. BAILEY WELLS . . . . . Montclair, New Jersey  
 BENJAMIN P. FOWLER . . . . . Spuyten Duyvil, New York  
 A. GARNETT SMITHER . . . . . Suffolk, Virginia  
 PAUL M. COLLINS . . . . . Brookline, Massachusetts

1933

EARLE D. HINES . . . . . New York, New York  
 RAYMOND J. CARROLL . . . . . Norfolk, Virginia  
 INSLEE BLAIR GREENE, JR. . . . . Seattle, Washington  
 SANFORD WIEDENMAYER . . . . . Newark, New Jersey  
 THOMAS E. HARGRAVES . . . . . Dinwiddie, Virginia



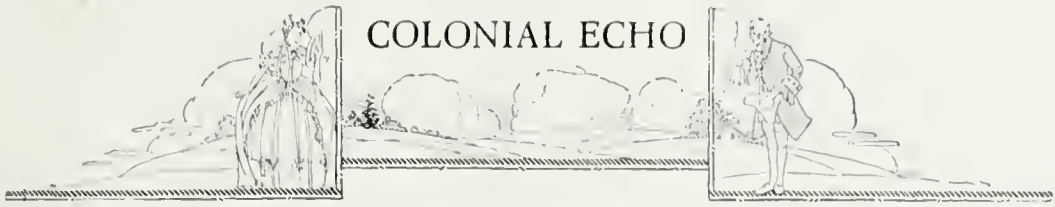

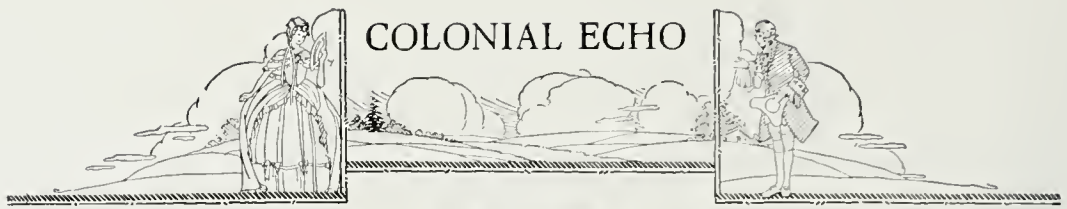

# Sigma Alpha Epsilon

Founded at University of Alabama, 1856

## VIRGINIA KAPPA CHAPTER

*Established, 1857*

### FRATER IN FACULTATE

DR. MELVIN C. DAVIS

### FRATRES IN COLLEGIO

1931

- |                                 |                        |
|---------------------------------|------------------------|
| EDWARD H. ROCHE . . . . .       | Newport News, Virginia |
| EARL G. SWEM, JR. . . . .       | Williamsburg, Virginia |
| JOHN R. SAUBERBRUN, JR. . . . . | Elizabeth, New Jersey  |

1932

- |                                  |                                  |
|----------------------------------|----------------------------------|
| S. HENRY EMORY, JR. . . . .      | Fort Hancock, New Jersey         |
| CHARLES B. HEINEMANN . . . . .   | Washington, District of Columbia |
| JOHN W. ROBERTSON . . . . .      | Norfolk, Virginia                |
| C. NASH LINDSEY . . . . .        | Helena, Arkansas                 |
| ROBERT D. BAUSERMAN . . . . .    | Woodstock, Virginia              |
| LAWRENCE F. SHAFFER, JR. . . . . | Cumberland, Maryland             |
| E. GODWYN OUTTEN . . . . .       | Norfolk, Virginia                |
| WALTER D. VINYARD . . . . .      | Vinton, Virginia                 |
| CLARENCE D. MAXEY . . . . .      | Norfolk, Virginia                |
| ERNEST DE BORDENAVE, JR. . . . . | Franklin, Virginia               |
| CARL GWALTNEY . . . . .          | Spring Grove, Virginia           |
| DOYLE P. SEEMANN . . . . .       | Canton, Ohio                     |

1933

- |                                |                        |
|--------------------------------|------------------------|
| HERBERT R. SPENCER . . . . .   | Newport News, Virginia |
| PAUL E. WEBB . . . . .         | Newport News, Virginia |
| JUDSON B. WHEELER . . . . .    | Newport News, Virginia |
| JOSEPH E. BEACH, JR. . . . .   | Blackstone, Virginia   |
| AIME B. LECROIX . . . . .      | Norwich, Connecticut   |
| LUCIUS P. MCELROTH . . . . .   | Macon, Georgia         |
| LUTHER L. PHILLIPS . . . . .   | De'lar, Maryland       |
| THEOPHILUS A. THOMAS . . . . . | Petersburg, Virginia   |
| JOHN MARKS . . . . .           | Norwich, Connecticut   |
| RALPH MURRAY . . . . .         | Long Beach, California |





COLONIAL ECHO

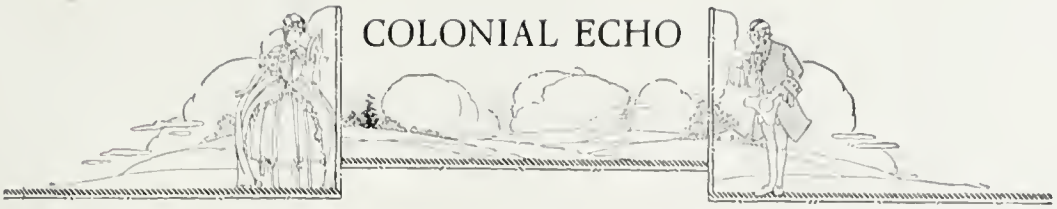

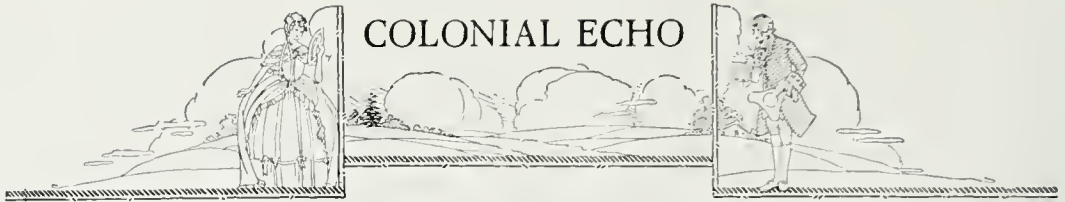

# Pi Kappa Alpha

Founded at University of Virginia, 1863

## GAMMA CHAPTER

*Established 1871*

### FRATRES IN URBE

DR. W. L. L. SMOOT	W. T. HENLEY
E. B. STEELE	A. MONIER WILLIAMS

### FRATRES IN COLLEGIO

1931

ROY R. CHARLES . . . . .	Newport News, Virginia
JAMES N. HUBBARD, JR. . . . .	Charles City, Virginia
L. RANDOLPH WILLIAMS . . . . .	Baskerville, Virginia
THOR RYDINGSVARD . . . . .	Norfolk, Virginia

1932

THOMAS M. BARKLEY . . . . .	Winston-Salem, North Carolina
CLARENCE C. BURNS, JR. . . . .	Lebanon, Virginia
GROVER C. CLAY . . . . .	Portsmouth, Virginia
BEN N. HUBBARD . . . . .	White Stone, Virginia
EDWARD B. LEARY . . . . .	Portsmouth, Virginia
THOMAS B. OGLE, JR. . . . .	Bluestone, West Virginia
WILLIAM E. RENN, JR. . . . .	Portsmouth, Virginia
JAMES P. TALTON . . . . .	Apopka, Florida
WILLIAM G. TALTON, JR. . . . .	Apopka, Florida

1933

JACOB C. AARON . . . . .	Martinsville, Virginia
CHARLES E. ANDERSON, JR. . . . .	Seven Mile Ford, Virginia
ROY C. BOXLEY, JR. . . . .	Bumpas, Virginia
MORTIMER G. JAFFEE . . . . .	New York, New York
VICTOR LAY . . . . .	Coeburn, Virginia
WILLIAM W. WEBB . . . . .	Bowling Green, Virginia



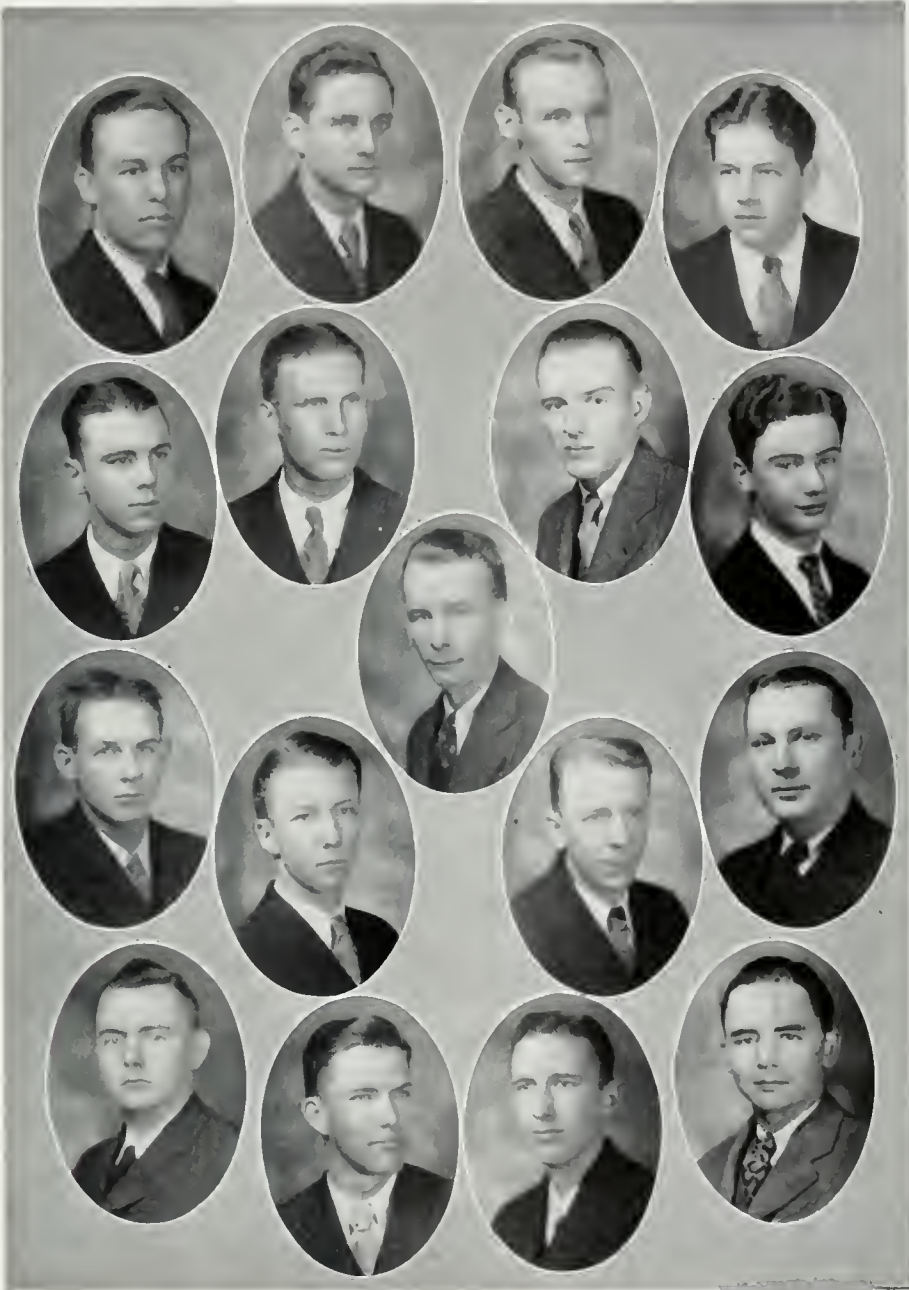

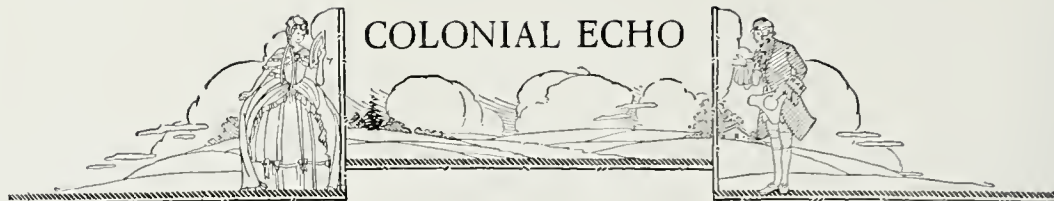

# Kappa Alpha

Founded at Washington and Lee University, 1865

## ALPHA ZETA CHAPTER

*Established, 1890*

### FRATRES IN FACULTATE

DR. J. A. C. CHANDLER	DR. E. M. GWATHMEY
THOMAS J. STUBBS	L. TUCKER JONES

### FRATRES IN URBE

JOHN BOYD BENTLEY	SYDNEY BROOKS
ASHTON DOVELL	JOHN ETHERIDGE

### FRATRES IN COLLEGIO

#### *Graduate Students*

JOHN L. LEWIS . . . . .	Bethesda, Maryland
JOHN G. AYRES . . . . .	Pungoteague, Virginia

1931

ROBERT S. PANNILL . . . . .	Martinsville, Virginia
CLARENCE RIVES . . . . .	McKenney, Virginia
JEROME P. CARR . . . . .	Portsmouth, Virginia

1932

THERON BELL . . . . .	Machipongo, Virginia
SIDNEY L. MANSON . . . . .	Richmond, Virginia
BENJAMIN GRIFFITH . . . . .	Emmertown, Virginia
THOMAS H. AYERS . . . . .	Petersburg, Virginia
J. ALLEN CHARLES, JR. . . . .	Newport News, Virginia
HENRY B. WEAVER . . . . .	Front Royal, Virginia
JOHN D. WEAVER . . . . .	Front Royal, Virginia
GEORGE DIGGS . . . . .	Norfolk, Virginia
THOMAS ADDISON . . . . .	Norfolk, Virginia
CLEMENT BARKSDALE . . . . .	South Boston, Virginia

1933

GEORGE MARSHALL COOKE . . . . .	Clarendon, Virginia
JAMES E. CRAWLEY . . . . .	Blackstone, Virginia
ROBERT M. WEIR . . . . .	Manassas, Virginia
WILLIAM MONCURE . . . . .	Blackstone, Virginia
FERGUS BELANGER . . . . .	South Boston, Virginia
JAMES GARRARD . . . . .	South Boston, Virginia
MILTON L. TURNER . . . . .	Newport News, Virginia
WILLIAM LONG . . . . .	Delmar, Delaware
RICHARD LEE . . . . .	Martinsville, Virginia
JULIAN A. C. CHANDLER, JR. . . . .	Williamsburg, Virginia



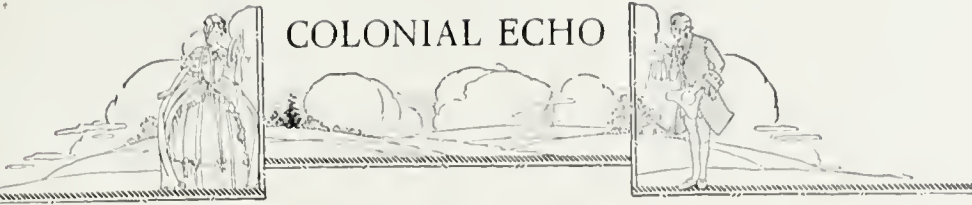

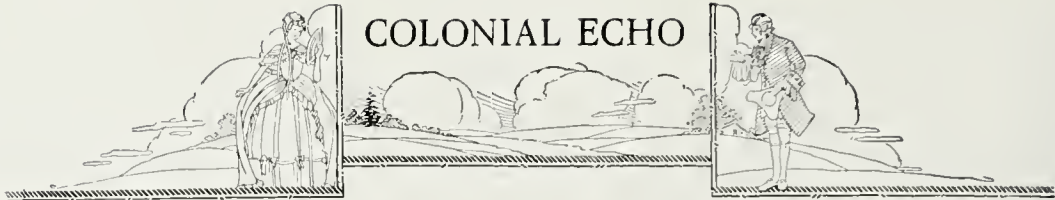

# Kappa Sigma

Founded at University of Virginia, 1869

## NU CHAPTER

*Established 1890*

### FRATRES IN URBE

B. D. PEACHEY  
 GEORGE COLEMAN  
 HENRY MONCURE

VERNON GEDDY  
 RICHARD HENRY LEE

EDWARD SPENCER  
 WILLIAM I. PEARSON  
 VAN GARRETTE

### FRATRES IN COLLEGIO

*1931*

EDWARD GOODWIN BALLARD . . . . .	Williamsburg, Virginia
JOHN F. WHITE, JR. . . . .	Long Beach, California
WILLIAM A. J. BOWEN, JR. . . . .	Los Angeles, California

*1932*

JOHN A. CLARKE . . . . .	Hampton, Virginia
BROOKS GEORGE . . . . .	Stuart, Virginia
HARRY P. JOSLYN, JR. . . . .	Wilmington, Delaware
HARVEY H. LEACH . . . . .	New Brunswick, New Jersey
WILFRED M. WOODWARD . . . . .	New Brunswick, New Jersey
SIMMONS B. SAVAGE . . . . .	Franklin, Virginia

*1933*

JOURDAN BURKE . . . . .	Norfolk, Virginia
HARRY HUMPHREYS . . . . .	Philadelphia, Pennsylvania
WALLACE LYNN . . . . .	Manassas, Virginia
WILLIAM TALIAFERRO . . . . .	Hampton, Virginia
WILLIAM T. MURPHY . . . . .	Machodoc, Virginia
HAMILTON SIMONDS . . . . .	Rhineland, Wisconsin
THOMAS MERRILL HALLIGAN . . . . .	Clifton Forge, Virginia



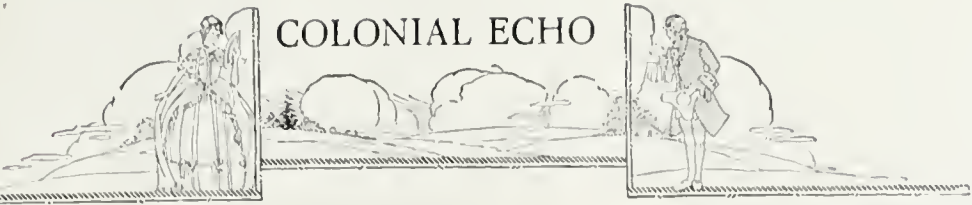

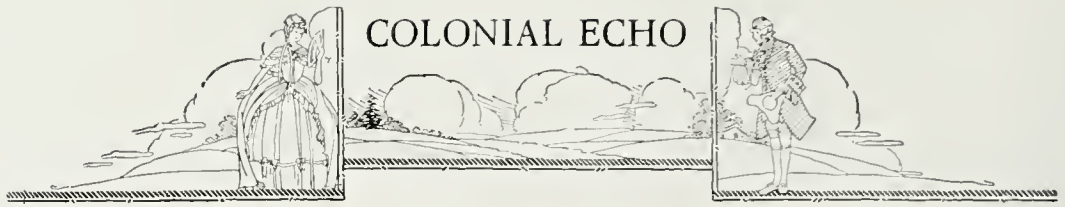

# Sigma Phi Epsilon

Founded at University of Richmond, 1901

## VIRGINIA DELTA CHAPTER

*Established, 1901*

### FRATRES IN URBE

JESS S. BYRD

Y. O. KENT

### FRATRES IN FACULTATE

DR. A. G. TAYLOR

DR. F. E. H. McLEAN

### FRATRES IN COLLEGIO

*1931*

O. T. BERKMAN . . . . .	Monaco, Pennsylvania
PHILIP B. HAMILTON . . . . .	Brookline, Massachusetts
MITCHELL MOZELESKI . . . . .	Camden, New Jersey
HARRY D. NELSON . . . . .	Gloucester, Virginia
CHESTER H. PORTER . . . . .	Turner's Falls, Massachusetts
WILLIAM F. ROUNTREE . . . . .	Portsmouth, Virginia

*1932*

DUNCAN M. COCKE . . . . .	Williamsburg, Virginia
CHARLES H. DUNKER . . . . .	Brookline, Massachusetts
LLOYD M. JOHNSON . . . . .	McKeesport, Virginia
OTIS JOHNSON . . . . .	Hampton, Virginia
GEORGE B. MCCREA . . . . .	Philadelphia, Pennsylvania
FRANK MOZELESKI . . . . .	Camden, New Jersey
CLYDE MUNNELL . . . . .	McKeesport, Pennsylvania
CHARLES B. RADDIN . . . . .	Groton, Massachusetts
KARL R. STOEHR . . . . .	Big Stone Gap, Virginia
CARLTON E. SUNDIN . . . . .	New Bedford, Massachusetts

*1933*

JOHN T. BROOKHOUSE . . . . .	Brookline, Massachusetts
WILLIAM J. CONNELL, JR. . . . .	Braintree, Massachusetts
HENRY B. DANIELS . . . . .	Long Meadow, Massachusetts
FRED A. EILERS . . . . .	Richmond, Virginia
MORRIS F. ELLIOTT . . . . .	Philadelphia, Pennsylvania
EDWIN D. MEADE . . . . .	New York, New York
MORGAN B. O'NEILL . . . . .	Brookline, Massachusetts
BARRETT ROBERTS . . . . .	Brookline, Massachusetts
HAROLD O. SIEFTZ . . . . .	Woodstock, Virginia
GEORGE H. SNAITH . . . . .	McKeesport, Pennsylvania
ISAAC F. WARREN . . . . .	Ellendale, Delaware
THOMAS LAWLER . . . . .	Waterbury, Connecticut







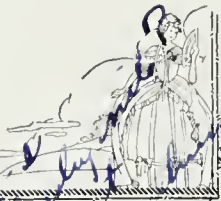

*Well, E. E. I don't know just what you see I shall try to be able to tell you in a few days. I am not here now but I will give you some more information about our work. I am not here now but I will give you some more information about our work. I am not here now but I will give you some more information about our work.*

*to be con.!*

*101-R*

*225 Spring Street*

*Brooklyn, Mass.*

# Sigma Nu

Founded at Virginia Military Institute, 1868

## EPSILON IOTA CHAPTER

Established 1922

### FRATRES IN FACULTATE

DR. JOSEPH R. GEIGER                      DR. PETER PAUL PEEBLES  
 JOHN R. LEE JOHNSON, JR.

### FRATRES IN COLLEGIO

1931

CHARLES G. B. NIVEN . . . . .	Schenectady, New York
RICHARD D. MULLOVNEY . . . . .	Brookline, Massachusetts
CONKLIN MANN, JR. . . . .	Pocomoke City, Maryland
JAMES B. LUCY . . . . .	Guinea, Virginia
LEIGH R. TROTTER . . . . .	Lawrenceville, Virginia
JOHN H. DUER, JR. . . . .	Painter, Virginia
CONNIE G. QUESENBERRY . . . . .	Dugspur, Virginia
CHARLES A. STEELE . . . . .	Gloucester, Massachusetts

1932

L. CRAWFORD SYER . . . . .	Portsmouth, Virginia
BENJAMIN P. BURROW . . . . .	Disputanta, Virginia
JOHN E. DE LASHMUT . . . . .	Arlington, Virginia
JOHN L. DEMAREST . . . . .	East Falls Church, Virginia
FRANCIS C. DUER . . . . .	Belle Haven, Virginia
PRESTON C. ELLETT . . . . .	Richmond, Virginia
SAM FREEMAN . . . . .	Williamsburg, Virginia
HAROLD ALLEN . . . . .	Crewe, Virginia
JAMES H. LITTLEPAGE . . . . .	Washington, District of Columbia
HARRY R. CROSS . . . . .	Swarthmore, Pennsylvania
OWEN E. MCBRIDE . . . . .	East Falls Church, Virginia
ASHBY TURNER . . . . .	Exmore, Virginia

1933

LAWRENCE EMLEY . . . . .	Atlantic City, New Jersey
CHARLES P. MCCURDY, JR. . . . .	Washington, District of Columbia
CALDER S. SHERWOOD, III . . . . .	Portsmouth, Virginia
REYBURN P. MILLER . . . . .	Pearisburg, Virginia
J. FRED WILKERSON . . . . .	Hillsville, Virginia
MYRL E. MYERS . . . . .	Cincinnati, Ohio
WILLIAM SAVEDGE, JR. . . . .	Wakefield, Virginia
JOHN JOHNSTON . . . . .	Springdale, Pennsylvania
BRUCE JOHNSON . . . . .	Williamsburg, Virginia
GEORGE MARSHALL . . . . .	East Orange, New Jersey
ROBERT DECKERT . . . . .	Schuylkill-Haven, Pennsylvania



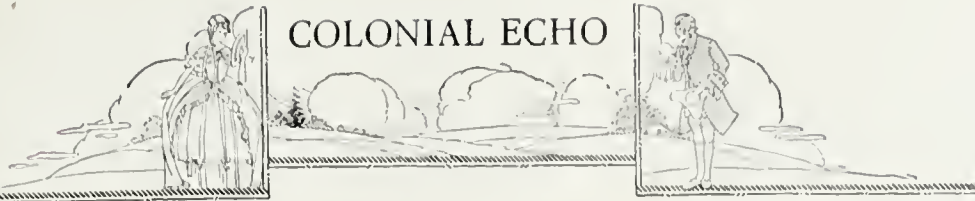

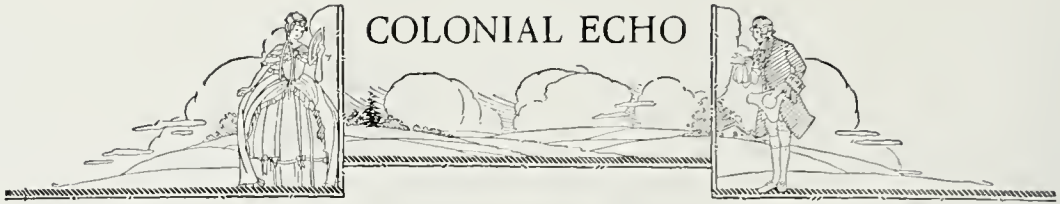

# Phi Kappa Tau

Founded at University of Miami, 1906

## ALPHA THETA CHAPTER

*Established 1926*

### FRATER IN FACULTATE

JOSEPH T. ECKER . . . . . Williamsburg, Virginia

### FRATRES IN COLLEGIO

*1931*

F. JAMES WALLACE . . . . . Norfolk, Virginia  
 WILLIAM R. FERREL . . . . . Norfolk, Virginia  
 JAMES M. HABEL, JR. . . . . Jetersville, Virginia  
 FRANK H. BEARD . . . . . Newport News, Virginia  
 FRED B. THOMAS, JR. . . . . Newport News, Virginia  
 JULIAN T. RUX . . . . . Crewe, Virginia

*1932*

ARTHUR McLAWSON . . . . . Norfolk, Virginia  
 HARRY C. STINNETT . . . . . Remington, Virginia  
 KENNETH R. GRAHAM . . . . . Wareham, Massachusetts  
 MILTON E. PRUITT . . . . . Eastville, Virginia  
 OTIS W. DOUGLAS . . . . . Reedsville, Virginia  
 GARLAND E. OLIVER . . . . . Crewe, Virginia  
 KENNETH UMLAH . . . . . Brookline, Massachusetts  
 J. WALKER JACKSON . . . . . Machipongo, Virginia  
 LYWOOD H. WILSON . . . . . Crewe, Virginia

*1933*

HOWARD M. SCAMMON, JR. . . . . Newport News, Virginia  
 WILLIAM R. HARKINS . . . . . Plymouth, Massachusetts  
 JOSEPH W. COHRON . . . . . Stuarts Draft, Virginia  
 DALLAS E. ENTSMINGER . . . . . Newport News, Virginia  
 JOHN B. DAVENPORT . . . . . Phoebus, Virginia  
 FRANCIS N. JOY . . . . . Boston, Massachusetts  
 CHARLES S. THOMAS . . . . . Newport News, Virginia  
 ERNEST JAMES . . . . . Machipongo, Virginia  
 LAWRENCE WETZEL . . . . . Burnleys, Virginia  
 G. RUFFIN WINFREE . . . . . Richmond, Virginia  
 PAUL SMITH . . . . . Norfolk, Virginia



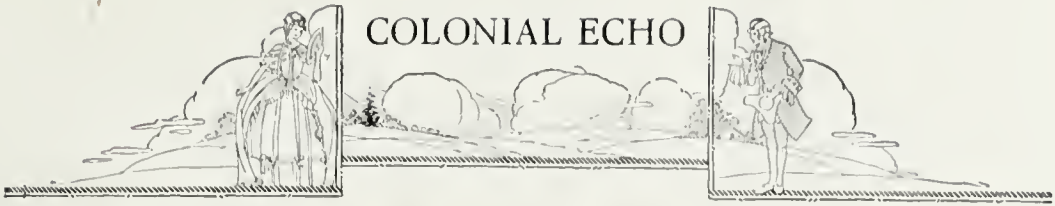

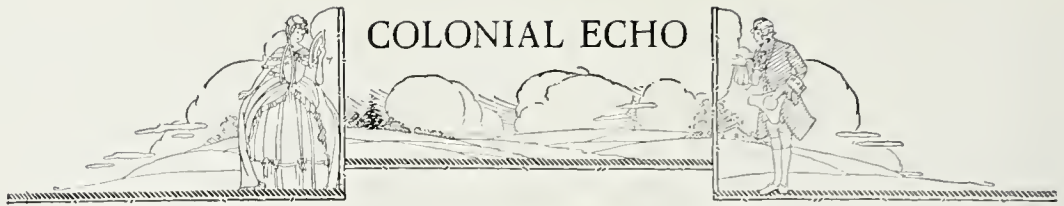

# Lambda Chi Alpha

Founded at Boston University, 1909.

## EPSILON ALPHA ZETA

*Established 1927*

### FRATER IN FACULTATE

DR. ALBERT FRANKLIN DOHIOFF

### FRATRES IN COLLEGIO

1931

WILLIAM H. PARKER . . . . .	Danville, Virginia
HARRY C. PAXSON . . . . .	Norfolk, Virginia
WESTON V. WILLIS . . . . .	Bluefield, West Virginia
JOHN L. PARKS . . . . .	Pungoteague, Virginia
JAMES C. MURPHY . . . . .	Boston, Massachusetts
WILLIAM J. BLAIR . . . . .	Danville, Virginia

1932

HENRY R. LAWSON . . . . .	Garden City, New York
BINFORD SYKES . . . . .	Danville, Virginia
LIVINGSTON SWENTZEL . . . . .	Brooklyn, New York
FERRIS B. WAFFLE . . . . .	Fredericksburg, Virginia
MAYNARD H. PROCTER . . . . .	Bowling Green, Virginia
ROBERT M. CALDWELL . . . . .	Galax, Virginia
JAMES M. GILLEY . . . . .	Big Stone Gap, Virginia
LYNN B. HUNT . . . . .	Williston Park, New York

1933

TAUFIC, G. MALUF . . . . .	Chatham, Virginia
JOHN B. REDDING . . . . .	Princeton, New Jersey
SUMNER HORTON WATERS . . . . .	Great Neck, New York
ARTHUR L. BONWELL . . . . .	Norfolk, Virginia





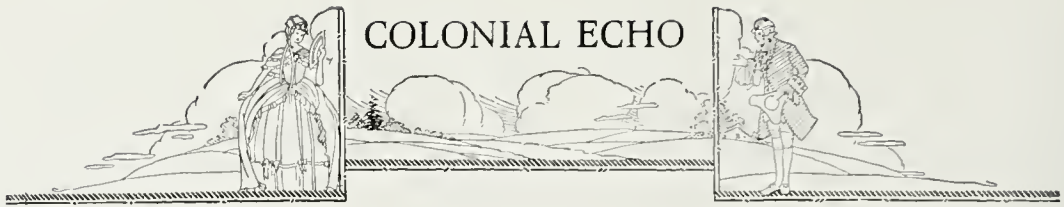

# Phi Alpha

Founded at George Washington University, 1914

## TAU CHAPTER

*Established, 1927*

### FRATRES IN COLLEGIO

1931

JULIUS KAUFMAN . . . . . Long Beach, New York

1932

JULES GREENMAN . . . . . Brooklyn, New York  
MACE GOLDBLATT . . . . . Norwich, Connecticut

1933

IRVING DOBKINS . . . . . Hartford, Connecticut  
ARMOND CAPLAN . . . . . Portsmouth, Virginia  
HAROLD BALKAN . . . . . Boston, Massachusetts  
FRED BRÖDNEY . . . . . Brookline, Massachusetts  
LEO MINSKOFF . . . . . New York, New York  
IRVING TECKLOR . . . . . Auburn, New York  
ARTHUR COHEN . . . . . Long Beach, New York





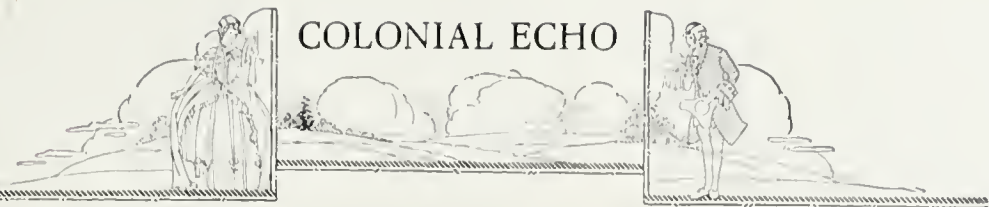

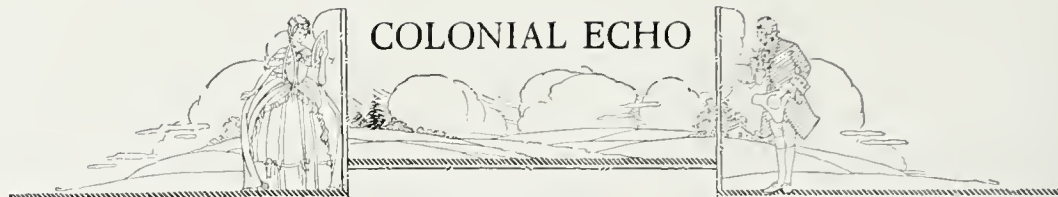

# Pi Lambda Phi

Founded at Yale University, 1895

## PSI CHAPTER

*Established, 1929*

### FRATRES IN COLLEGIO

1931

- LESTER M. PHILLIPS . . . . . Brookline, Massachusetts
- ORRIN LEVIN . . . . . Brookline, Massachusetts
- MILTON SALASKY . . . . . Norfolk, Virginia

1932

- I. DAVID EINSTEIN . . . . . New York, New York
- MARTIN A. JUROW . . . . . Brooklyn, New York
- WILLIAM B. KOUFMAN . . . . . Brookline, Massachusetts
- GEORGE O. BAER . . . . . New York, New York

1933

- MELVIN D. BLUMENTHAL . . . . . Hartford, Connecticut
- VICTOR D. LEBOW . . . . . Baltimore, Maryland
- LESLIE LEGUM . . . . . Baltimore, Maryland
- LEON A. RUBIN . . . . . Hartford, Connecticut
- JOSEPH D. SCHENCK . . . . . New York, New York





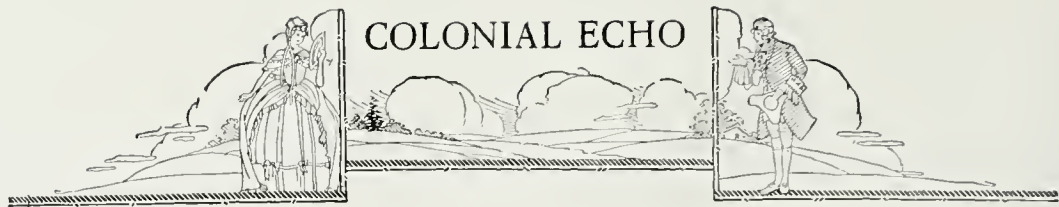

# Alpha Phi Delta

Founded at Syracuse, 1913

## BETA GAMMA CHAPTER

*Established 1930*

### 1931

LOUIS A. PERILLO . . . . . Bronx, New York  
 ANDREW J. COPPOLA . . . . . Brooklyn, New York  
 ANDREW R. COPPOLA . . . . . Brooklyn, New York

### 1932

MICHAEL DeCARLO . . . . . White Plains, New York  
 JOHN F. PARLAPIANO . . . . . Yonkers, New York  
 RALPH CARBONE . . . . . New Haven, Connecticut  
 JOSEPH GIANELLI . . . . . New Haven, Connecticut  
 ANDREW ALBANESE . . . . . Brooklyn, New York

### 1933

ANTONIO DiSANTO . . . . . Astoria, L. I.  
 JOHN PANEBIANCO . . . . . Elmhurst, L. I.  
 SALVATORE GIAZIO . . . . . New York, New York  
 EDWARD COPPOLA . . . . . Brooklyn, New York

### *Pledges*

JAMES DIGANGI . . . . . Norwich, Connecticut  
 JOSEPH DEGANGE . . . . . New London, Connecticut



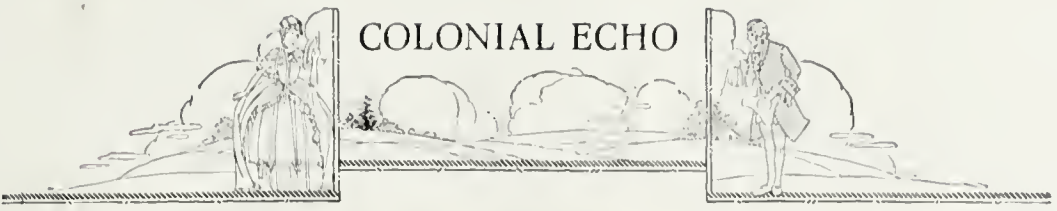

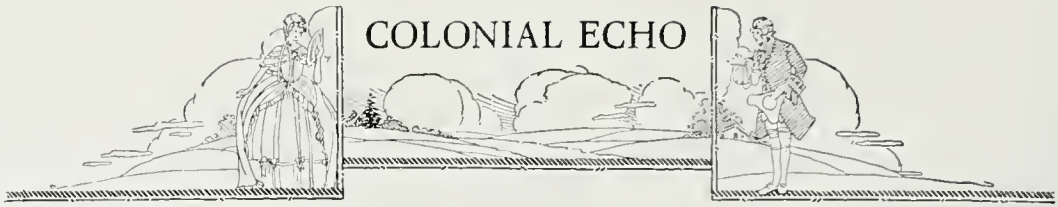

# Alpha Psi

Founded at the College of William and Mary, 1921

## FRATRES IN FACULTATE

DR. RICHARD L. MORTON

J. D. CARTER

GEORGE GREGORY

## FRATRES IN URBE

THOMAS WATERMAN  
LLOYD WILLIAMS

JOHN BARROW  
CLYDE THORPE

CEDRIC M. BOZARTH  
RAY P. EDWARDS

## FRATRES IN COLLEGIO

1931

WILLIAM T. MARSH . . . . .	Northern Neck, Virginia
ANDREW CHRISTENSEN . . . . .	Hopewell, Virginia
LEE CALLANS . . . . .	Hopewell, Virginia
PERCY WHITE . . . . .	Yorktown, Virginia
CLARENCE BISHOP . . . . .	Lovettsville, Virginia
JAMES HUMPHRIES . . . . .	Greenfield, Massachusetts

1932

JAMES CUDDIHY . . . . .	Hopewell, Virginia
DALE WRIGHT . . . . .	Laurel, Delaware
BENJAMIN CHILDRRESS . . . . .	Danville, Virginia
ROBERT MYERS . . . . .	Lovettsville, Virginia
HERMAN COLE . . . . .	Rocky Mount, North Carolina
RUDOLPH MASON . . . . .	Portsmouth, Virginia

1933

EDWARD V. WIGGINS . . . . .	Brooklyn, New York
PAUL R. BALDACCI . . . . .	Richmond, Virginia
KERMIT LAND . . . . .	Princess Anne, Virginia



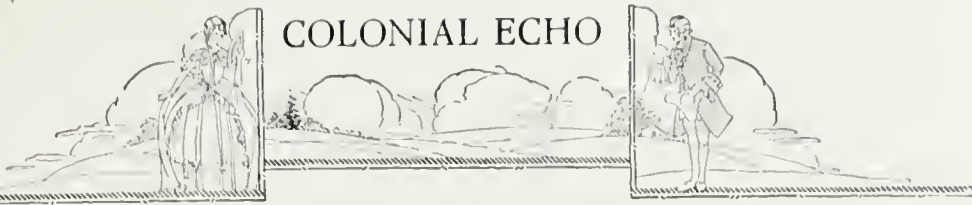

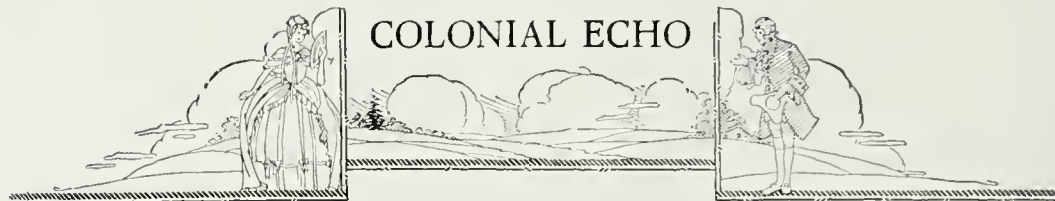

# Chi Omega

Founded at University of Arkansas, 1895

## OMICRON BETA CHAPTER

*Established 1921*

### SORORES IN URBE

MRS. ROBERT WALLACE	MRS. A. L. MIESEL
MRS. J. R. GEIGER	MRS. K. BROOKS
MRS. MILTON GREIG	KATHERINE BROOKS
MRS. VAN GARRETT	HARRIET GARRETT

### SORORES IN COLLEGIO

*1931*

ELIZABETH TROUT . . . . . Roanoke, Va.	PATRUCHIA CLARK . . . . . New Rochelle, N. Y.
ELIZABETH WHITEHEAD . . . . . Chatham, Va.	MARY LLOYD CAPLES . . . . . Norfolk, Va.
LOIS STONE . . . . . Newport News, Va.	ROSE TRUEHEART . . . . . Chester, Va.
VIRGINIA MULLAN . . . . . New York, N. Y.	

*1932*

ALICE EDWARDS . . . . . Lynchburg, Va.	MARY DABNEY . . . . . Lynchburg, Va.
--	--------------------------------------

*1933*

EVELYN KOHLMORGAN . . . . . Norristown, Pa.	HOWARDINE ROBINSON . . . . . Washington, D. C.
---	--

### *Pledges*

RUTH NININGER . . . . . Hollins, Va.	PATRICIA O'CONNOR . . . . . New York, N. Y.
MARGARET HOUSTON . . . . . Hampton, Va.	ELSIE DOUGHTY . . . . . Portsmouth, Va.
JEAN SIMMONS . . . . . Smith Grove, Ky.	LORRAINE EMORY . . . . . Fort Hancock, New Jersey
ELIZABETH YOUNG . . . . . Elkhorn, W. Va.	SUE BAGWELL . . . . . Blackstone, Va.





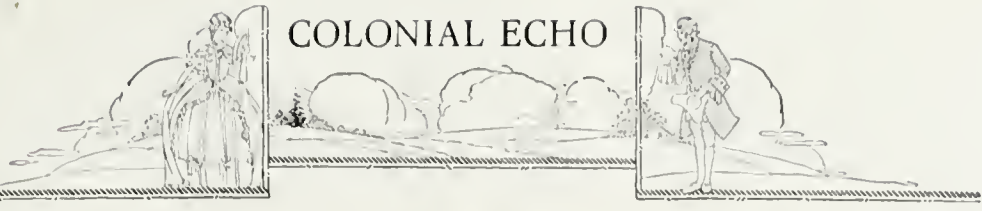

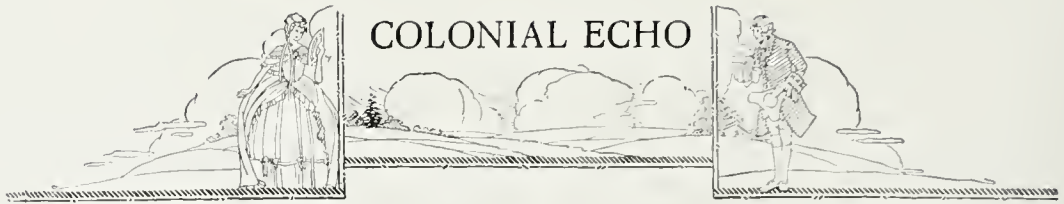

# Kappa Alpha Theta

Founded at DePauw University, 1870

## BETA LAMBDA CHAPTER

*Established 1922*

### SORORES IN URBE

ELIZABETH LEE                      PETICOLAS LEE

### SORORES IN FACULTATE

MISS EMILIE HALL                      MRS. R. L. FISHER

### SORORES IN COLLEGIO

*1931*

ELIZABETH AMBLER . . . . . Warrenton, Va.	VIRGINIA CLOPTON . . . . . West Point, Va.
VIOLA BARRETT . . . . . Alexandria, Va.	ELLEN TIGER . . . . . Alexandria, Va.
PEGGY BYRD PARKER . . . . . Norfolk, Va.	MARGARET CORY . . . . . Plain Field, N. J.

*1932*

LYDIA LEE DICKS . . . . . Rockingham, N. C.	MAMIE ADAMS . . . . . The Plains, N. J.
JESS DE BORDENAVE . . . . . Franklin, Va.	CHARLOTTE FEAZEL . . . . . Cleveland, Ohio

*1933*

ELIZABETH WHITE . . . . . Long Beach, Cal.	DRUCILLA DAVIS . . . . . Warrenton, Va.
ELIZABETH PRATT . . . . . Newton Center, Mass.	NANCY APPERSON . . . . . Crozet, Va.
MARGARET CLARK . . . . . Washington, D. C.	REBEKAH LEE . . . . . Fredericksburg, Va.
MARGARET JACK . . . . . Portsmouth, Va.	JEAN WALKER . . . . . Fortress Monroe, Va.
JANE WILLIAMSON . . . . . St. Augustine, Fla.	MARJORIE BARRY . . . . . Garden City, N. Y.

### *Pledges*

JANE DICKS . . . . . Rockingham, N. C.	MARGARET LANE . . . . . Williamsburg, Va.
ELIZABETH CLEVELAND . . . . . Cleveland, Ohio	HELEN SINGER . . . . . Fort Eustis, Va.
KATHERINE MORAN . . . . . Falls Church, Va.	FRANCES GRAVETT . . . . . Blackstone, Va.
BETTY MCGILL . . . . . Greensborough, N. C.	EMILIE SANFORD . . . . . Newport News, Va.
ELLEN DAVIS . . . . . Clarksville, Va.	KATHERINE SPRATELY . . . . . Hampton, Va.
MINNIE COLE SAVAGE . . . . . Williamsburg, Va.	ANN SPRATELY . . . . . Hampton, Va.
WINIFRED COREY . . . . . Montclair, N. J.	



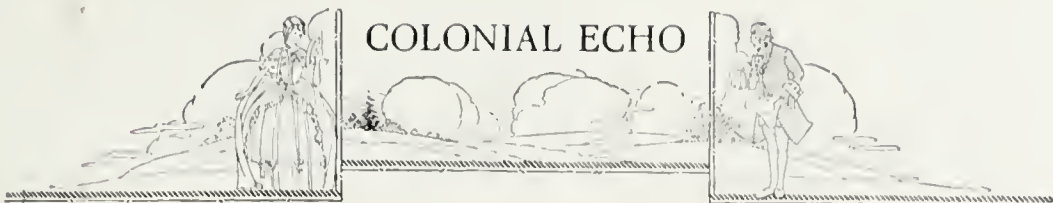

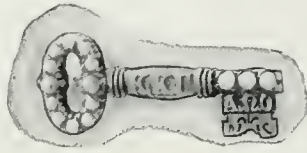
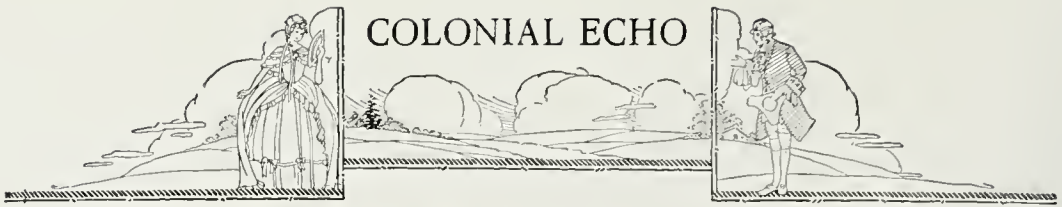

# Kappa Kappa Gamma

Founded at Monmouth College, 1870

## GAMMA KAPPA CHAPTER

*Established 1923*

### SORORES IN URBE

MARY NASH GOODWIN                      MRS. W. LAIRD  
 NANCY P. BOZARTH                        MRS. H. E. PARKER

### SORORES IN FACULTATE

MARGUERITE WYNNE-ROBERTS    JOAN MILLER

### SORORES IN COLLEGIO

*1931*

MARTHA BARROW . . . . . Blackstone, Va.	MARION HANDY . . . . . Chrisfield, Md.
AGNES BRYANT . . . . . Richmond, Va.	RANDOLPH HARDY . . . . . Blackstone, Va.
MARION CHEYNE . . . . . Hampton, Va.	CLARE HARGROVE . . . . . Montclare, N. J.
CAROLINE DE WITT . . . . . Virginia Beach, Va.	CHRISTINE THOMPSON . . . . . Goode, Va.
MARY WARWICK DUNLAP . . . . . Lexington, Va.	

*1932*

MARGARET BAUGHMAN . . . . . Richmond, Va.	JEAN NEWKIRK . . . . . Philadelphia, Pa.
LELIA CHEWNING . . . . . Richmond, Va.	MARGARET REDDIE . . . . . Easton, Md.
ESTER LERMAN . . . . . Sandusky, Ohio	MARJORIE SCHUMACHER . . . . . Swarthmore, Pa.

*1933*

MARGARET CHAMBERLAIN . . . . . Chicago, Ill.	ELIZABETH HOPE . . . . . Norfolk, Va.
NANCY DAVIS . . . . . Richmond, Va.	VIRGINIA JONES . . . . . Williamsburg, Va.
EMILY DUNLEAVY . . . . . Boston, Mass.	ELLA REPAS . . . . . Williamsburg, Va.
EVELYN COCKE . . . . . Manassas, Va.	

### *Pledges*

MARY BOGUSCH . . . . . Washington, D. C.	THOMASIA MCCLINTIC . . . . . Staunton, Va.
ALICE REASONER . . . . . Washington, D. C.	FAITH BUGBEE . . . . . Washington, D. C.
CARLEEN LOEFFLER . . . . . Washington, D. C.	FLORENCE WEAVER . . . . . Richmond, Va.
VIRGINIA HORTON . . . . . Mt. Vernon, N. Y.	HELEN CHASE . . . . . New Haven, Conn.
ADELIA PEBBLES . . . . . Williamsburg, Va.	EWELL CRAWFORD . . . . . Lightfoot, Va.
ELEANOR JONES . . . . . Fort Eustis, Va.	MARGARET BRITTON . . . . . Greensboro, N. C.
JEAN MATLOCK . . . . . Bushfield, Ind.	POLLY LEE . . . . . Williamsburg, Va.
EMILY STALNACHER . . . . . Washington, D. C.	MAE JEAN LEE . . . . . Williamsburg, Va.
LOIS DOUGHERTY . . . . . Charleston, S. C.	MARY LOUISE AUSTIN . . . . . Richmond, Va.





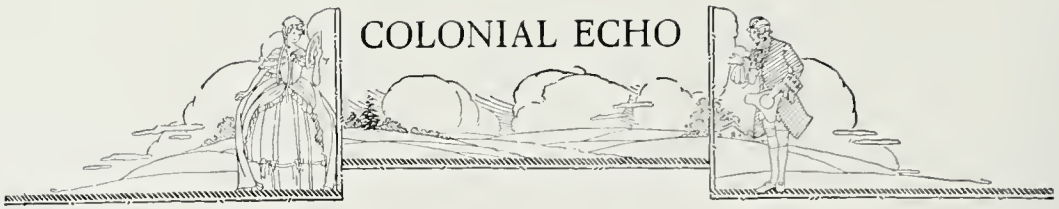

# Pi Beta Phi

Founded at Monmouth College, 1867

## VIRGINIA GAMMA CHAPTER

*Established 1925*

### SORORES IN URBE

- |                     |                      |
|---------------------|----------------------|
| Mrs. E. M. GWATHMEY | Mrs. J. G. WARBURTON |
| Mrs. D. J. BLOCKER  | Mrs. FLOYD AYERS     |
| ALICE PERSON        |                      |

### SORORES IN COLLEGIO

*1930*

- |  |  |
|--|--|
| DOROTHY REESE . . . . . Norfolk, Va.       | MARTHA WILLIAMS . . . . . Petersburg, Va.        |
| ELIZABETH GRIFFIN . . . . . Norfolk, Va.   | CATHERINE HASSELTINE . . . . . Washington, D. C. |
| HELEN PORTER . . . . . Virginia Beach, Va. | MARY LEWIS MAYHEW . . . . . Roanoke, Va.         |
| KATHERINE WARMINGTON, St. Petersburg, Fla. |  |

*1931*

- |  |
|--|
| MARJORIE LANSTON . . . . . Washington, D. C. |
|--|

*1932*

- |  |  |
|--|--|
| LEBARON COLEMAN . . . . . Roanoke, Va.       | GLADYS MONROE . . . . . Savannah, Ga.  |
| ELIZABETH BUELL . . . . . Washington, D. C.  | AGNES DOWNS . . . . . Ardmore, Pa.     |
| LIZZIE LEE SMITH . . . . . Capron, Va.       | MARGARET OWENS . . . . . Richmond, Va. |
| LOUISE VODREY . . . . . East Liverpool, Ohio |  |

### *Pledges*

- |  |  |
|--|--|
| MARGARET KOLB . . . . . Baltimore, Md.       | FRANCES STONER . . . . . Hollywood, Cal.     |
| ELIZABETH CLAMBERS . . . . . Baltimore, Md.  | ELLEN STEVENS . . . . . Los Angeles, Cal.    |
| MARGARET KING . . . . . Baltimore, Md.       | LUCIA MULLER . . . . . Madison, N. J.        |
| ELIZABETH WILSON . . . . . Cape Charles, Va. | ANN PETTY . . . . . Arlington, Va.           |
| JANE CLARK . . . . . Philadelphia, Pa.       | MARIAN PERRY . . . . . Chevy Chase, Md.      |
| CATHERINE CRANE . . . . . Washington, D. C.  | MARJORIE McCLEAN . . . . . Williamsburg, Va. |



# COLONIAL ECHO

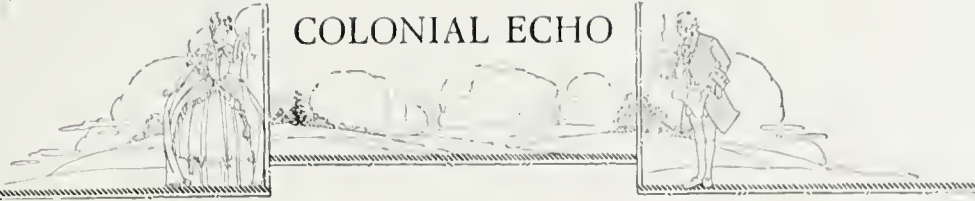

*Some of the  
girls who  
were in the  
class*

*Curry up,  
and move back  
some, gladys-  
the nice house  
we are having  
us -  
and -  
O.K.  
->*



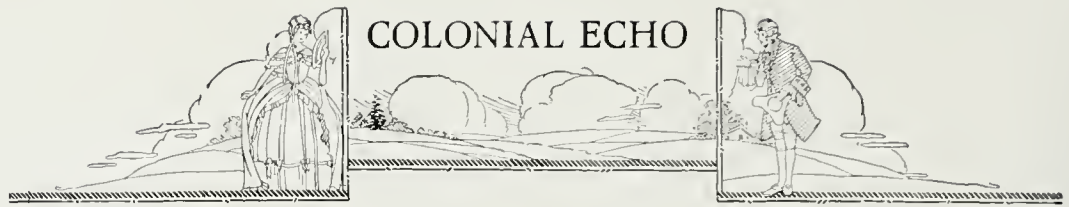

# Phi Mu

Founded at Wesleyan College, 1852

## GAMMA ALPHA CHAPTER

*Established 1926*

### SORORES IN COLLEGIO

*1931*

- |   |   |
|---|---|
| MARION SARGENT . . . . . Burnside, Ky.  | LUCY MORTON . . . . . Charlotte Courthouse, Va. |
| BARBARA WYATT . . . . . Hampton, Va.    | MARTHA SAVAGE . . . . . Franklin, Va.           |
| LINNIA SJOSTROM . . . . . Glenside, Pa. |   |

*1932*

- |  |   |
|--|---|
| ANNE CROXTON . . . . . West Point, Va. | PEARLE YOUNG . . . . . Bluefield, Va.       |
| VIRGINIA LEARY . . . . . Occquan, Va.  | DOROTHY ZWISSLER . . . . . Woodhaven, N. Y. |

*1933*

- |  |   |
|--|---|
| RACHEL BLACK . . . . . Washington, D. C.     | CATHERINE CUBBERLY . . . . . Norfolk, Va. |
| SIDNEY JONES . . . . . Washington, D. C.     | FLORA WILCOX . . . . . Petersburg, Va.    |
| MARGARET NEALE . . . . . Washington, D. C.   | MARY RALEIGH . . . . . Roanoke, Va.       |
| MARY BUTTERFIELD . . . . . Washington, D. C. | HELEN GLASS . . . . . Roanoke, Va.        |
| DORIS SUTTON . . . . . Ansted, W. Va.        | ETHLYN WEST . . . . . Hampton, Va.        |
| RHODA PRATT . . . . . Dedham, Mass.          |   |

### *Pledges*

- |   |  |
|---|--|
| BETTY NOSTRAND . . . . . Montclare, N. J.   | ELMA WATKINS . . . . . Empororia, Va.          |
| BETTY FLECK . . . . . Huntingdon, Pa.       | HARRIETT PITTARD . . . . . Clarksville, Va.    |
| ANN HATHAWAY . . . . . Dayton, Ohio         | SOPHIE CROXTON . . . . . West Point, Va.       |
| JANE STOTSENBURG . . . . . New Albany, Ind. | CLARA THOMPSON . . . . . Elizabeth City, N. C. |
| EDNA BLAND HALL . . . . . Newport News, Va. |  |





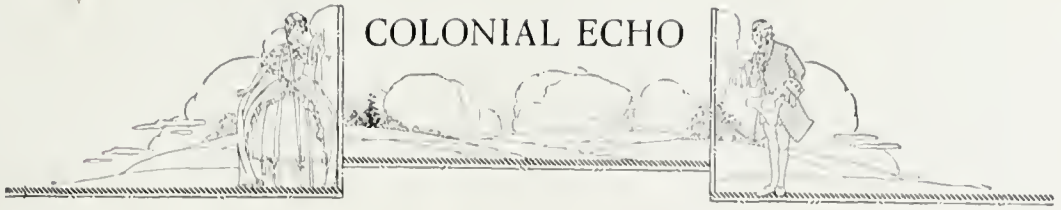



# Alpha Chi Omega

Founded at Depauw University, 1885

## BETA DELTA CHAPTER

*Established 1926*

### SORORES IN URBE

ANNIE POWELL HODGES	HELEN JONES
CATHERINE CARTER	LAURA COLVIN
DOROTHY BROWN	

### SORORES IN FACULTATE

ALTHEA HUNT	KATHLEEN ALSOP
MARY QUICK	

### SORORES IN COLLEGIO

1931

ELIZABETH ALLEN . . . King and Queen, Va.	MARJORIE DAMERON . . . . . Weemes, Va.
WILLIE BAILEY . . . . . Pickins, S. C.	MARY GRAY . . . . . Lebanon, Va.

1932

ANNA KATHERINE DUNLAP . Blackstone, Va.	IDELLA HORSEY . . . . . Chrisfield, Md.
ESTELLE FOREMAN . . . . . Boston, Mass.	ALICE MILLER . . . . . New York City
ELLEN GRAY . . . . . Lebanon, Va.	JEAN UPSALL . . . . . Watseka, Ill.
FRANCES HARVEY . . . . . Richmond, Va.	CATHERINE WHEARY . . . . . Petersburg, Va.
LUCIE MACDONALD . . . . . Richmond, Va.	

1933

GEORGIA BELLE BENNETT . . . Richmond, Va.	VIRGINIA ROMN . . . . . Norfolk, Va.
FRANCES BERBERLE . . . . . Wilmington, Del.	ANNE SHAWEN . . . . . Alta Vista, Va.
ERNESTINE GROVES . . . . . Chapel Hill, N. C.	MAE CHANDLER . . . . . Guinea, Va.
CHARLIE ROBERTSON . . . . . Middlelothian, Va.	MARGARET THOMPSON . . . . . Hampton, Va.

### *Pledges*

EDWERTA BEYER . . . . . Washington, D. C.	HELENE BROWN . . . . . Philadelphia, Pa.
BETTY SARGEANT . . . . . Washington, D. C.	ILLENE PETERS . . . . . Detroit, Mich.
HELEN BELL . . . . . Petersburg, Va.	ELIZABETH TOLER . . . . . Norfolk, Va.
DOROTHY HARRIS . . . . . Williamsburg, Va.	VIRGINIA BOOTH . . . . . Washington, D. C.
LOUISE ANDERSON . . . . . Richmond, Va.	MARGARET ROSS . . . . . Ridgewood, N. J.
GRACE MACHIE . . . . . Richmond, Va.	



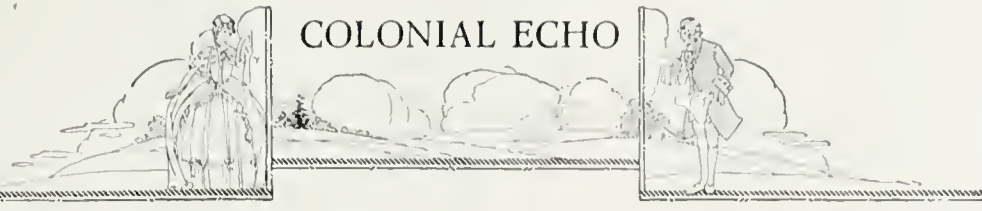

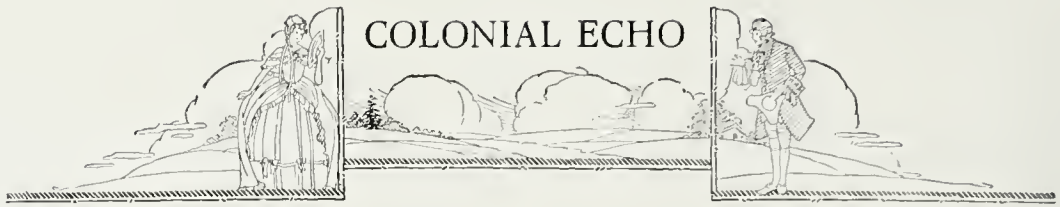

# Kappa Delta

Founded at Farmville State Teachers College, 1897

## ALPHA PI CHAPTER

*Established 1928*

### SORORES IN URBE

MRS. CHARLES MARSH                      LUCILLE FOSTER  
ANNIE BOZARTH

### SORORES IN COLLEGIO

*1930*

IRMA ADAMS . . . . . Formosa, Va.	RUTH SEAMAN . . . . . Philadelphia, Pa.
ELIZABETH HUGO . . . . . Wilkinsburg, Pa.	ELIZABETH ERWIN . . . . . Philadelphia, Pa.
AGNES WYNN . . . . . Victoria, Va.	VIRGINIA CRAWFORD . . . . . Norton, Va.
HAZEL STORCH . . . . . New York, N. Y.	

*1931*

EDNA WYNN . . . . . Dreweryville, Va.	VIRGINIA YOUNG . . . . . Petersburg, Va.
JOSEPHINE HABEL . . . . . Jetersville, Va.	KATHLEEN HAPPEL . . . . . Blue Ridge Summit, Pa.
RUBY ADAMS . . . . . Formosa, Va.	MARY SOLLIDAY . . . . . Blue Ridge Summit, Pa.

*1932*

PAGE JOHNSON . . . . . Danville, Va.	MAE RENNOLDS . . . . . Centre Cross, Va.
--------------------------------------	--

### *Pledges*

CHARLOTTE ALLEN . . . . . Philadelphia, Pa.	AUBREY HOLLIDAY . . . . . Orange, Va.
BARBARA ELY . . . . . Somersville, N. J.	MADÉLINE STOVER . . . . . Strasburg, Va.
VINNA FERRELL . . . . . Danville, Va.	ELIZABETH TOWNSEND . . . . . Manquin, Va.
JULIA ANNE FIPPEN . . . . . Richmond, Va.	ELIZABETH POINDEXTER . . . . . Lawrenceville, Va.
HAZEL HAMMER . . . . . Keysville, Va.	HONORE WICKHAM . . . . . Newark, N. J.
MARY ELLA WILLIAMS . . . . . Honea Path, N. C.	



COLONIAL ECHO

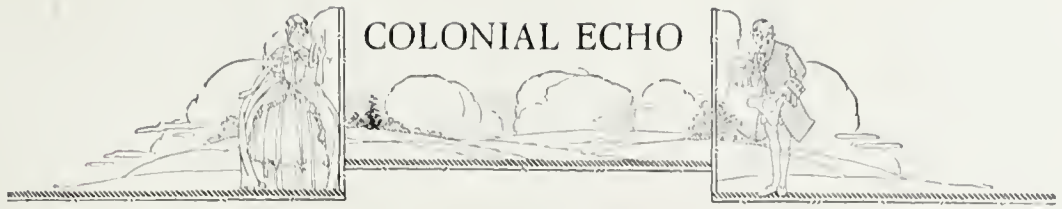

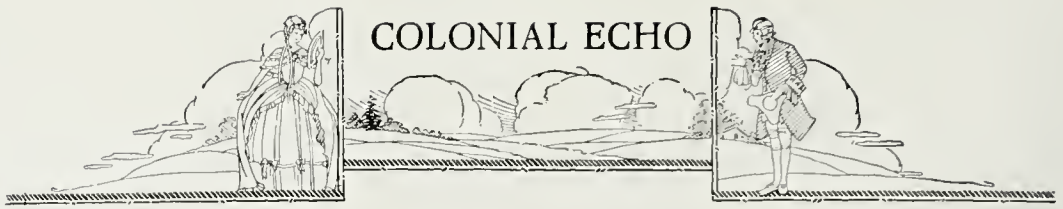

# Delta Delta Delta

Founded at Boston University, 1888

## ALPHA MU CHAPTER

*Established 1928*

### SORORES IN URBE

GLADYS BENNETT GUY	Mrs. PAUL WARREN
Mrs. K. J. HOKE	Mrs. JESSE JACKSON

### SORORES IN COLLEGIO

*1931*

PAULINE SHUMATE . . . . . Perisburg, Va.	SHIRLEY WRIGHT . . . . . Westfield, N. J.
EVELYN OAKY . . . . . Salem, Va.	CARIE LUCAS . . . . . Herndon, Va.
ANN ELIZABETH MOORE . . . . . Petersburg, Va.	HARRIET HARKRADER . . . . . Bristol, Va.
LOIS ROBERTS . . . . . Bristol, Va.	

*1932*

ELIZABETH LAUDER . . . . . Richmond, Va.	EDITH FORD . . . . . Dearborn, Mich.
ELIZABETH BENNETT . . . . . Rocky Mount, Va.	

*1933*

ELEANOR HENEERY . . . . . Roanoke, Va.	MINNIE MAE SHREEVES . . . . . Fall Church, Va.
ELIZABETH RIDEOUT . . . . . Roanoke, Va.	ETHEL LAWRENCE . . . . . Bristol, Va.
LUCY GROSSMAN . . . . . Petersburg, Va.	MARY VIRGINIA RIGG . . . . . Alderson, West, Va.

### *Pledges*

DOROTHY MAAS . . . . . New York City, N. Y.	ELEANOR BUCHANAN . . . . . Eastern Shore, Va.
LUCIE MAXFIELD . . . . . Philadelphia, Pa.	ELLEN CAPOE . . . . . Washington, D. C.
MARY BLAIR . . . . . Washington, D. C.	



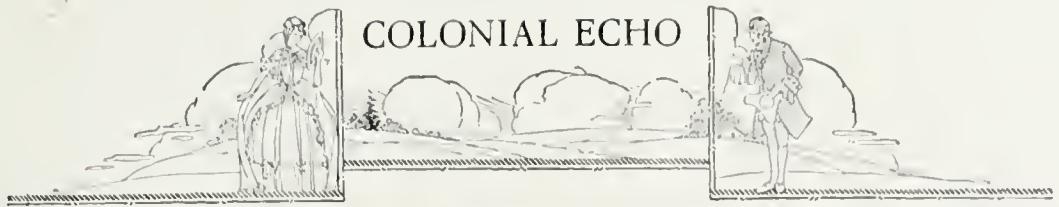

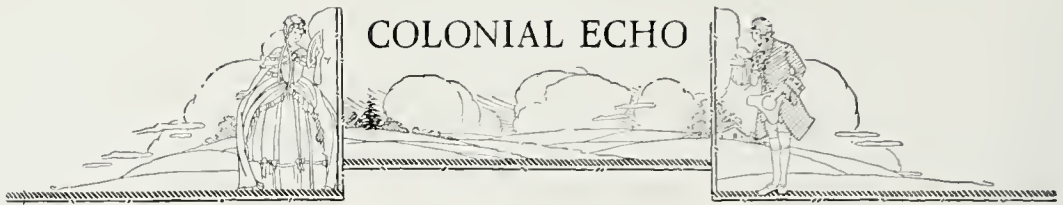

## Pan-Hellenic Council

### OFFICERS

ALICE MILLER . . . . . *President*  
 RUBY ADAMS . . . . . *Secretary and Treasurer*

### REPRESENTATIVES

*Chi Omega*

LOIS STONE  
 PATRICIA CLARK

*Kappa Alpha Theta*

VIOLA BARRETT  
 BETTY PRATT

*Kappa Kappa Gamma*

MARY WARWICK DUNLAP  
 LELIA CHEWNING

*Pi Beta Phi*

ELIZABETH GRIFFIN  
 MARJORIE LANGSTON

*Phi Mu*

VIRGINIA LEARY  
 FLORA WILCOX

*Alpha Chi Omega*

ALICE MILLER  
 CHARLIE ROBERTSON

*Kappa Delta*

ELIZABETH HUGO  
 RUBY ADAMS

*Delta Delta Delta*

HARRIET HARKRADER  
 EDITH FORD





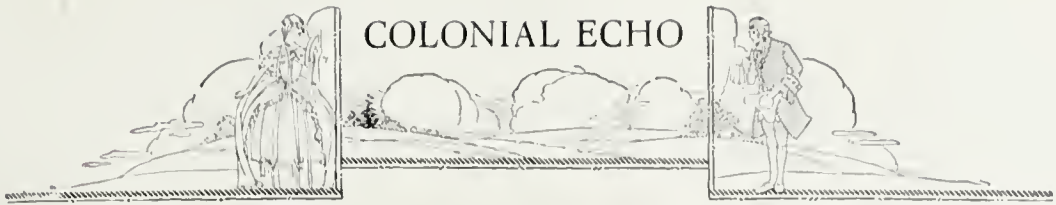

PHI BETA KAPPA HALL

There are several honorary organizations at the College which concern all fields of work, both scholastic and forensic activity.

Two of the leading organizations have their founding at William and Mary, Phi Beta Kappa, the highest scholastic society in the United States, and the F. H. C. Society, which is the oldest college society now in existence.

Omicron Delta Kappa and Mortar Board are the organizations on the campus whose members are the outstanding students of the College. Both of these are national organizations and are well known all over the country.

The remainder of the societies take in members who have distinguished themselves in the field of activity covered by the respective societies.

---

## HONORARY ORGANIZATIONS



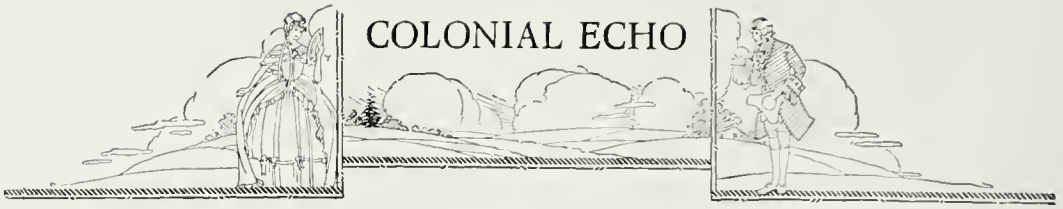

# Phi Beta Kappa

ALPHA OF VIRGINIA

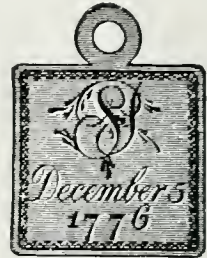

## OFFICERS

- JOHN STEWART BRYAN . . . . . *President*  
 J. A. C. CHANDLER . . . . . *Vice-President*  
 DONALD W. DAVIS . . . . . *Recording Secretary*  
 T. J. STUBBS . . . . . *Corresponding Secretary*  
 E. G. SWEM . . . . . *Historian*  
 E. G. SWEM . . . . . *Treasurer*

## MEMBERS IN RESIDENCE

- |                   |                    |                        |
|-------------------|--------------------|------------------------|
| KATHLEEN M. ALSOP | W. A. R. GOODWIN   | GLADYS OMOHUNDRO       |
| H. L. BRIDGES     | WILLIAM G. GUY     | P. P. PEBBLES          |
| CATHARINE CARTER  | EMILY MOORE HALL   | R. G. ROBB             |
| J. A. C. CHANDLER | WILLIAM T. HODGES  | T. J. STUBBS, JR.      |
| LAURA COLVIN      | K. J. HOKE         | MRS. T. J. STUBBS, JR. |
| DONALD W. DAVIS   | J. R. L. JOHNSON   | LUCY ANN TAYLOR        |
| VAN F. GARRETT    | J. WILFRED LAMBERT | LYON G. TYLER          |
| JOS. R. GEIGER    | VERNON L. NUNN     | R. C. YOUNG            |

## INITIATES FROM THE CLASS OF 1931

- |                  |                       |                    |
|------------------|-----------------------|--------------------|
| VIRGINIA ARTHUR  | PHILIP B. HAMILTON    | MILTON SALASKY     |
| W. J. BLAIR      | ELLIOTT D. HEALY      | J. WAYNE SHOEMAKER |
| JEROME CARR      | ELIZABETH HUGO        | LAWRENCE SLAPION   |
| AARON D. CHAVES  | U. T. JOYNER          | EARL G. SWEM, JR.  |
| FLORENCE CHICK   | A. C. KIRK            | HUGH L. VAUGHAN    |
| FENDALL R. ELLIS | ORRIN LEVIN           | MIRIAM WILSON      |
|                  | HAMPTON W. RICHARDSON |                    |

## ALUMNI MEMBERS INITIATED DECEMBER 5, 1930

- SLATOR BLACKISTON, '05 . . . . . New York, New York  
 JOSEPH HEALY, '10 . . . . . Norfolk, Virginia  
 HUGH SMITH, '04 . . . . . Heathsville, Virginia

## AFFILIATED MEMBERS

- |   |  |
|---|--|
| KATHLEEN BRUCE . . . . . Iota of Massachusetts    | GRACE W. LANDRUM . . . . . Iota of Massachusetts |
| PAUL A. CLEMENT, JR. . . . . Alpha of N. Carolina | R. C. McCLELLAND . . . . . Alpha of W. Virginia  |
| T. S. COX . . . . . Beta of Virginia              | CHARLES F. MARSH . . . . . Gamma of Wisconsin    |
| JOSEPH T. ECKER . . . . . Beta of New Jersey      | MRS. C. F. MARSH . . . . . Gamma of Wisconsin    |
| JOHN R. FISHER . . . . . Alpha of Tennessee       | R. L. MORTON . . . . . Beta of Virginia          |
| MRS. J. R. FISHER . . . . . Alpha of Tennessee    | S. D. SOUTHWORTH . . . . . Beta of New Jersey    |
| B. F. FLICKINGER . . . . . Gamma of Pennsylvania  | JOHN M. STEINSON . . . . . Alpha of Connecticut  |
| E. M. GWATHMEY . . . . . Beta of Virginia         | E. G. SWEM . . . . . Gamma of Pennsylvania       |
| ALTHEA HUNT . . . . . Eta of Pennsylvania         | A. P. WAGENER . . . . . Alpha of Maryland        |
|   | PAUL A. WARREN . . . . . Beta of Maine           |



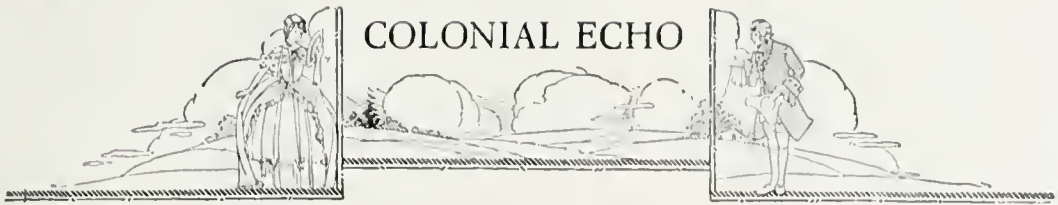

# Phi Kappa Phi

Installed, 1925

## OFFICERS

- DR. E. M. GWATHMEY . . . . . *President*  
 MISS LILLIAN CUMMINGS . . . . . *Vice-President*  
 DR. WILLIAM G. GUY . . . . . *Secretary*  
     ELEANOR CALKINS . . . . . *Treasurer*  
     LAURA COLVIN . . . . . *Historian*

## LOCAL MEMBERS

- |                   |                 |                   |
|-------------------|-----------------|-------------------|
| KATHLEEN ALSOP    | MRS. R. GOODWIN | MRS. O. S. LOWE   |
| GEORGE E. BROOKS  | GEORGE GREGORY  | VERNON NUNN       |
| MARTHA BARKSDALE  | E. M. GWATHMEY  | P. P. PEEBLES     |
| ELEANOR CALKINS   | R. C. YOUNG     | R. G. ROBB        |
| J. A. C. CHANDLER | WILLIAM G. GUY  | RUBY SHARP        |
| LAURA COLVIN      | ALTHEA HUNT     | MRS. T. J. STUBBS |
| LILLIAN CUMMINGS  | EMILY HALL      | IDA TROSVIG       |
| VERNON GEDDY      | W. G. HOGAN     | HELEN WEEKS       |
| W. A. R. GOODWIN  |                 | T. P. WALSH       |

## STUDENT MEMBERS

- |                 |                    |
|-----------------|--------------------|
| VIRGINIA ARTHUR | CARRIE LANKFORD    |
| U. T. JOYNER    | PHILIP B. HAMILTON |
| W. J. BLAIR     | RUDY ZABEL         |
| AGNES WINN      | VIOLA BARRETT      |
| MABELLE BRIGGS  | VIRGINIA CLOPTON   |

Phi Kappa Phi is an organization which recognizes scholastic attainment. It selects its members from those students who have consistently maintained an excellent average on their studies during their four years at college. Nominations for membership are made by the heads of the various departments and elections are held once a year, during the spring term. Only seniors or graduate students are eligible at William and Mary.



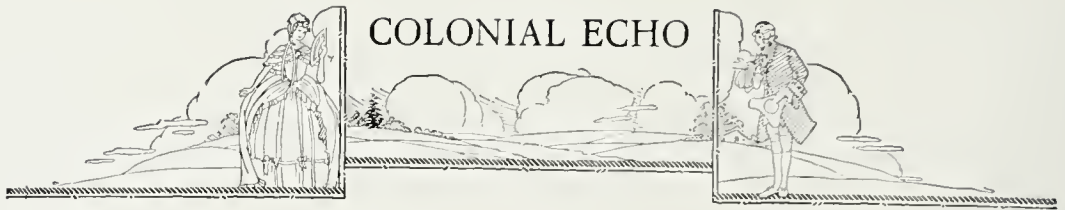

EARL G. SWEM  
VICE PRES.

CLARENCE RIVES  
PRESIDENT

WILLIAM PARKER  
TREASURER

## The F. H. C. Society

(The Flat Hat Club Society)

*Founded at the College of William and Mary in Virginia  
November 11, 1750*

### OFFICERS

CLARENCE RIVES . . . . .	President
EARL G. SWEM . . . . .	Vice-President
WILLIAM PARKER . . . . .	Treasurer
HERBERT T. LORENTZEN . . . . .	Secretary

### MEMBERS

CLARENCE RIVES	Y. O. KENT	THOMAS AYERS
EARL G. SWEM	RICHARD MULLOWNEY	GROVER CLAY
WILLIAM PARKER	CHARLES H. DUNKER	LAWRENCE SHAFFER
HERBERT T. LORENTZEN	BINFORD SYKES	JOHN TUTHILL

### ACTIVE MEMBERS

DR. J. A. C. CHANDLER	DR. R. C. YOUNG
DR. W. T. HODGES	MR. P. P. PEEBLES
MR. J. C. CHANDLER	

The Flat Hat Club is the oldest living college organization in America, having been founded at the College of William and Mary on November 11, 1750, thus antedating the Phi Beta Kappa fraternity by twenty-six years. On its rolls may be found the names of Jefferson and others of the college's famous alumni, including the long list of notables in the Spotswood Club of Old Virginia.



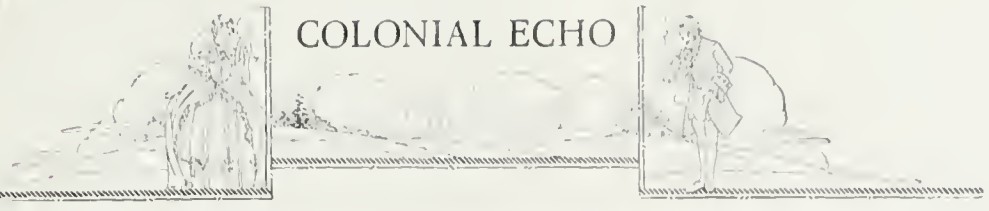

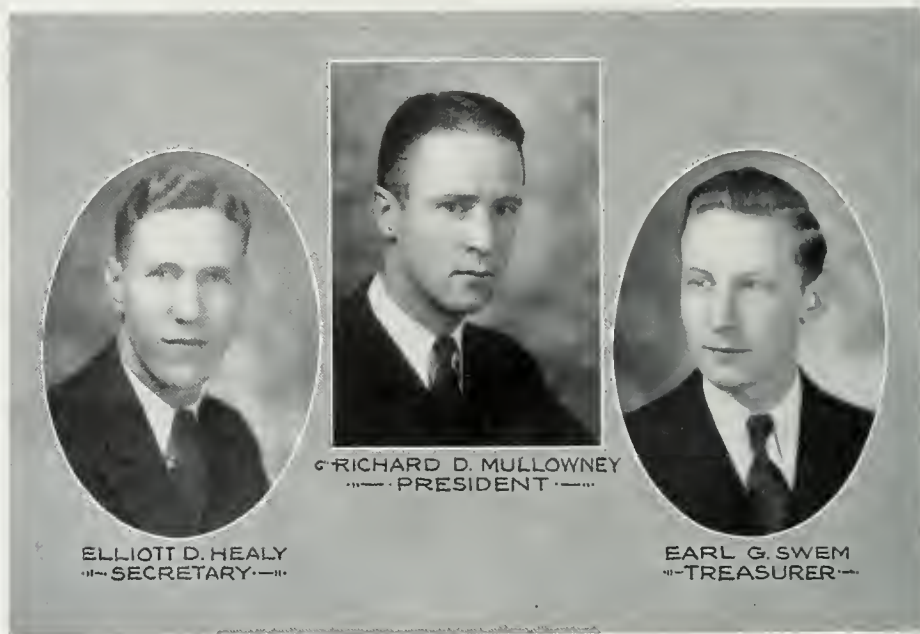
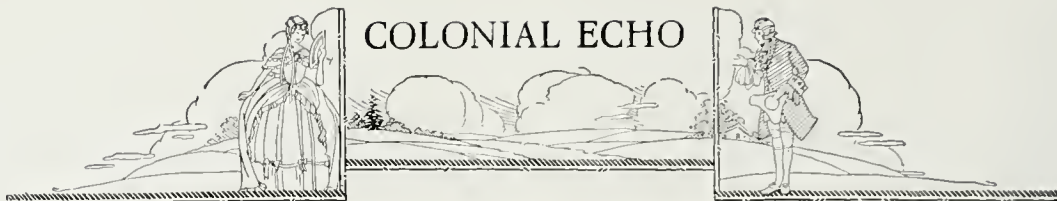

## Omicron Delta Kappa

Founded at Washington and Lee University, December, 1914

### ETA CIRCLE

*Established 1921*

#### FRATRES IN FACULTATE

J. A. C. CHANDLER	W. F. GIBBS	W. G. GUY	W. T. HODGES
D. W. DAVIS	W. J. GOACH	T. J. STUBBS, JR.	E. G. SWEM
A. E. DOLLOFF	E. M. GWATHMEY	A. G. TAYLOR	H. L. BRIDGES
H. L. GANTER	P. P. PEEBLES	J. S. KELLISON	D. W. WOODBRIDGE
K. J. HOKF	L. T. JONES	J. R. GEIGER	G. E. GREGORY
R. C. MORTON			P. A. WARREN

#### FRATRES IN COLLEGIO

Y. O. KENT	CHARLES L. EASON	CHARLES H. DUNKER
F. J. WALLACE	PAUL BALDACCI	HOWARD ROCHE
W. L. SCOTT	ELLIOTT D. HEALY	HEBRERT T. LORENTZEN
HARRY PAXSON	J. C. MURPHY	FRANK H. BEARD
R. D. MULLOWNEY	EARL G. SWEM, JR.	GROVER CLAY
MARSHALL BAGGETT	WESTON WILLIS	CARLTON SUNDIN
MITCHALL MOZESLESKI	RUDOLPH ZABEL	JOHN SAUERBRUN
F. S. THOMPSON		WILLIAM J. BLAIR

Omicron Delta Kappa was founded with the purpose of bringing together in one body, for the general good of the institution, all leaders in various forms of college activities. Membership is restricted to men. It recognizes eminence in scholarship, athletics, campus life, literary and forensic attainments, and college publications. Its ideals are: Recognition, inspiration, opportunity, character. It is recognized as one of the highest honors that can be given an undergraduate student.



COLONIAL ECHO

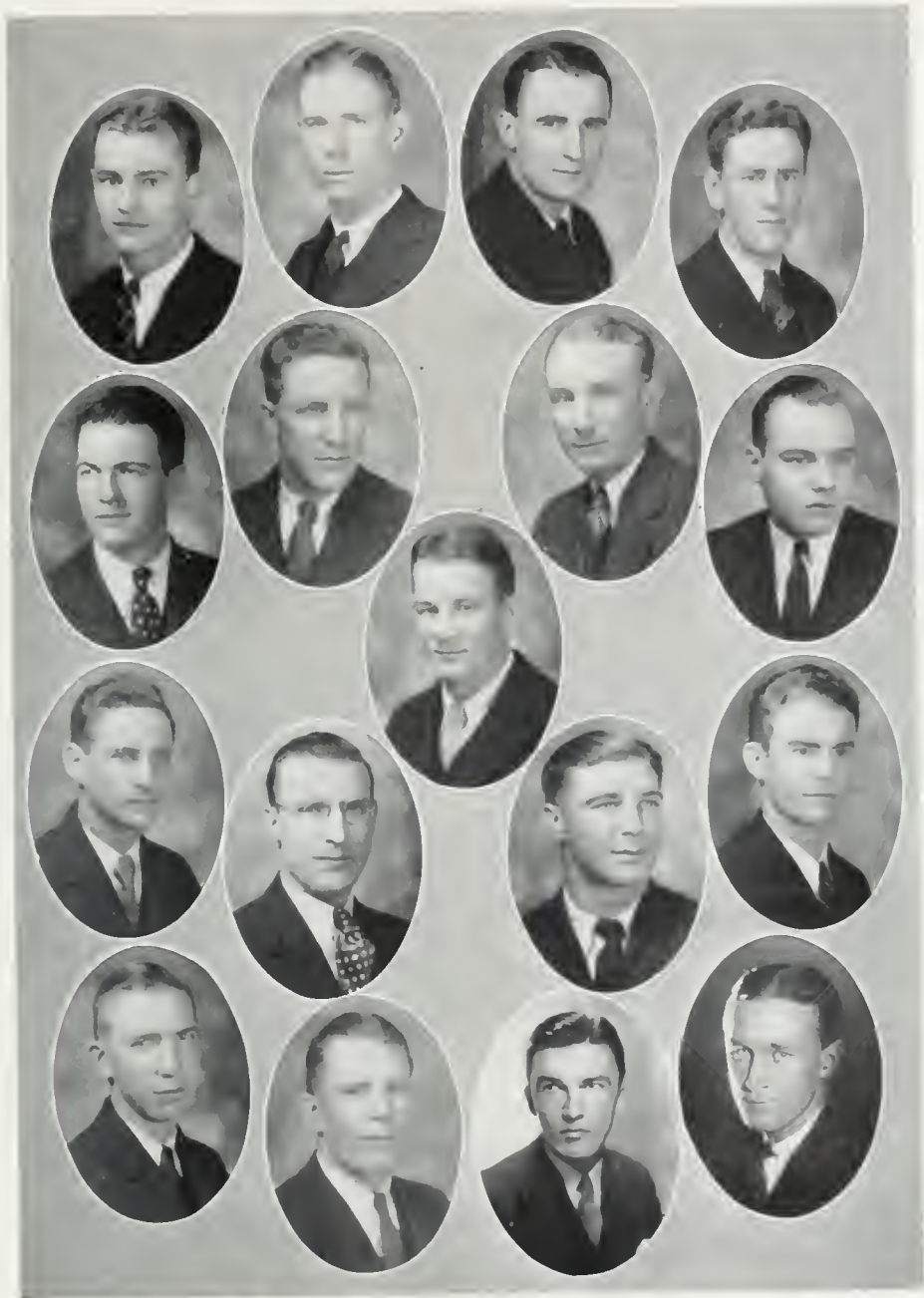
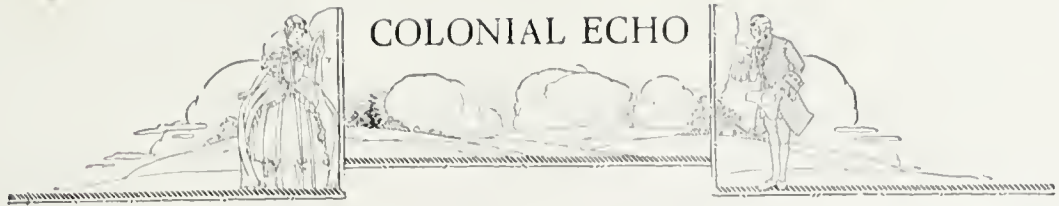

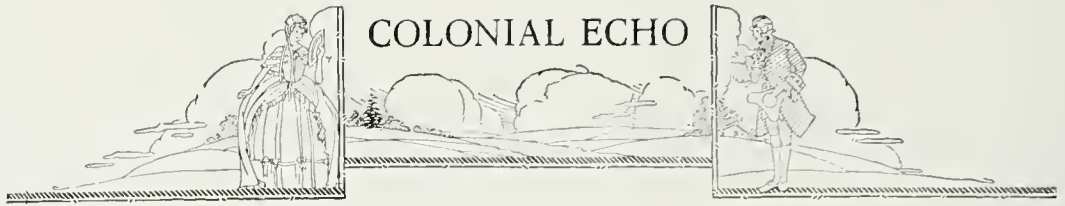

AGNES WINN  
VICE PRES.

SHIRLEY WRIGHT  
PRESIDENT

LOIS ROBERTS  
TREASURER

## Mortarboard

### OFFICERS

SHIRLEY WRIGHT . . . . . *President*  
 AGNES WINN . . . . . *Secretary*  
 LOIS ROBERTS . . . . . *Treasurer*

### MEMBERS

#### *In Facultate*

MISS EMILY HALL                      MISS MARTHA BARKSDALE

#### *Honorary*

DR. GRACE W. LANDRUM              MISS HELEN FOSS WEEKS

#### *In Urbe*

LEAH JAMES                              MRS. R. GOODWIN

#### *Active*

BETTY HUGO              VIRGINIA ARTHUR              CATHERINE HASSELLTINE              KATHERINE LAM

Mortarboard is a national women's honor society, whose members are elected in their junior year on the three-fold basis of scholarship, leadership and personality. The local chapter of Alpha Club was founded in 1918, when women students were first admitted to the college, and is the oldest co-ed organization at William and Mary. It was installed as a part of the national organization of Mortarboard in December, 1929. It endeavors to contribute some valuable service to the college each year, to foster and encourage scholarship and a wholesome college spirit. Mortarboard is the only women's senior honorary society in the United States.





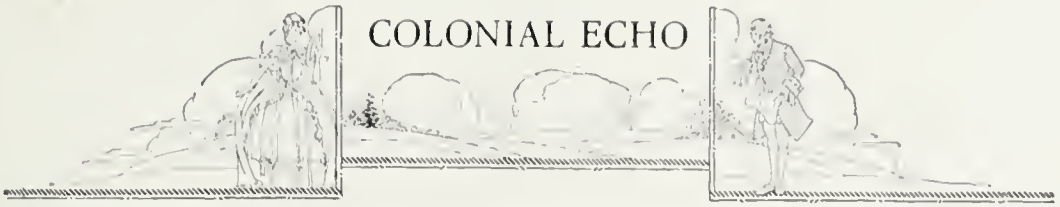

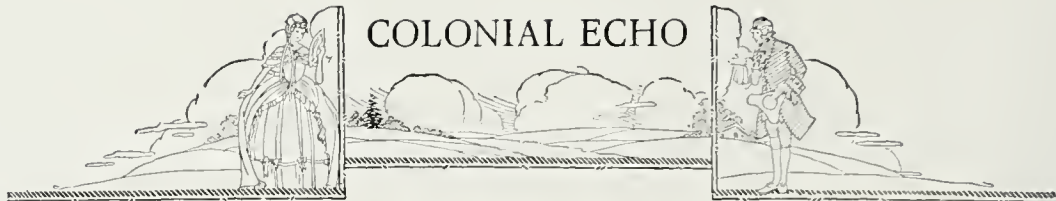

## Chi Beta Phi

### BETA CHAPTER

- W. J. BLAIR . . . . . *President*  
 E. J. RIDDICK . . . . . *Vice-President*  
 AARON CHAVES . . . . . *Secretary*  
 ROBERT MAYERS . . . . . *Treasurer*

### FACULTY MEMBERS

- |                   |                  |                    |
|-------------------|------------------|--------------------|
| DR. W. W. DAVIS   | DR. G. W. GUY    | DR. W. W. MERRYMAN |
| DR. A. W. DEARING | DR. P. A. WARREN | DR. R. G. ROBB     |
| DR. A. DOLLOFF    | DR. R. C. YOUNG  | DR. A. G. STETSON  |

### ACTIVE MEMBERS

- |                    |                   |                       |
|--------------------|-------------------|-----------------------|
| A. R. ARMSTRONG    | GEORGE CLEVELAND  | LEE CALLANS           |
| CLINTON BROADWATER | B. B. SHOTWELL    | HAMPTON W. RICHARDSON |
| R. K. BALDERSON    | HOWARD K. URION   | LOUIS A. PERILLO      |
| U. T. JOYNER       | HERMAN HOFMANN    | WILLIAM HETZEL        |
| A. C. KIRK         | SAMUEL FREEMAN    | MITCHAEAL DE CARLO    |
| BAUMEN MUNDIE      | J. B. DAVENPORT   | WILLIAM B. KOUFMAN    |
|                    | C. G. QUESENBERRY |                       |

The object of Chi Beta Phi is to promote interest in science, first, by keeping up with current scientific investigation; second, by means of round table discussions. Eligibility requires that the candidate must have shown a marked interest in science.



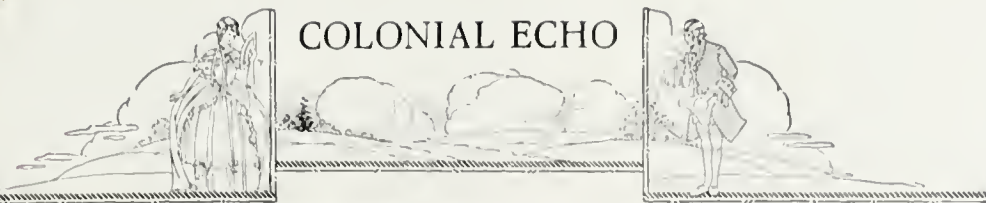

## Theta Chi Delta

### ALPHA THETA CHAPTER

ALBERT KIRK . . . . .	<i>President</i>
J. W. BLAIR . . . . .	<i>Vice-President</i>
GEORGE CLEVELAND . . . . .	<i>Secretary</i>
HENRY LAUSON . . . . .	<i>Treasurer</i>
HERMAN HOFMAN . . . . .	<i>Secretary</i>

### HONORARY MEMBERS

DR. R. G. ROBB                      DR. A. W. DEARING                      DR. W. G. GUY

### ACTIVE MEMBERS

ALFRED ARMSTRONG	ROBERT PANNILL	EDWARD G. BALLARD
CLINTON BROADWATER	LAWRENCE SLAPION	RAYMOND AVENT
AARON CHAVES	WILLIAM MARSH	JAMES M. HABET
BAUMAN MUNDIE	SAMUEL FREEMAN	ROBERT W. LYSON
	LEE CALLANO	

Theta Chi Delta is an honor society which offers membership as a reward for high scholarship in the department of chemistry. Meetings of an educational character are held in order to further a plan of development for its members.





## The Clayton-Grimes Biological Club

Founded 1921

### OFFICERS

WALLACE HICKS . . . . . *President*  
 MARY NELSON QUARLES . . . . . *Vice-President*  
 MARJORIE MOON . . . . . *Secretary*  
 DAVIS Y. PASCHALL . . . . . *Treasurer*

### MEMBERS

DR. A. F. DOLLOFF DR. D. W. DAVIS DR. PAUL A. WARREN LUCY ANN TAYLOR ETHEL BLANKS JUANITA FORBES ROBERT E. GOETING CAROLINE HILLIARD A. C. KIRK KATHERINE McELROY EVELYN NEALE CAMILLA NELSON ELIZABETH PRATT ROSE PULVINO GENE SHIRLEY	PAULINE SHUMATE LAWRENCE SLAPION HELEN STAMPER J. H. STONE VIRGINIA SWADLEY MARGUERITA YOST ANNA SOLLENBERGER R. I. ARRILAGO WINIFRED FREIOT MARY MINICHAN VIRGINIA SHOWALTER ALICE WEIGAND EDGAR WEIGAND ANNIS WILKERSON	DOROTHY WILLIAMS JEAN MARTIN ELSIE FORD W. R. TYSON CLAIRE WYNDHAM OLIVER EMERSON RANDOLPH WILLIAMS MICHAEL DeCARLO RICHARD RHODES DAVID EINSTEIN ALLVIN MOORE S. W. RAPPAPORT MINNIE MAE SHREEVE MARY RIGG	CORINNE TROUPE JACK GAYLE EDITH KNEEBURG EVELYN KNEEBURG IDA REILLY VIRGINIA MULLAN BASKET WEAVER KATHERINE EVERHART RUBY WESTBROOK ANNE CROXTON AARON CHAVES IDELLA HORSEY MARY LEWIS MAYHEW LUCY MORTON
---	--	--	--





## Phi Sigma

Honorary Biology Club

### OFFICERS

- WALLACE HICKS . . . . . *President*  
 JANE SATTERFIELD . . . . . *Vice-President*  
 GENE SHIRLEY . . . . . *Secretary*  
 JAMES H. STONE . . . . . *Treasurer*

### MEMBERS

- |                  |                     |
|------------------|---------------------|
| WALLACE HICKS    | LUCY A. TAYLOR      |
| GENE SHIRLEY     | GLADYS OMAHUNDRA    |
| JAMES STONE      | DR. PAUL WARREN     |
| JANE SATTERFIELD | DR. A. F. DOLLOFF   |
| A. C. KIRK       | DR. DONALD W. DAVIS |

AARON CHAVES



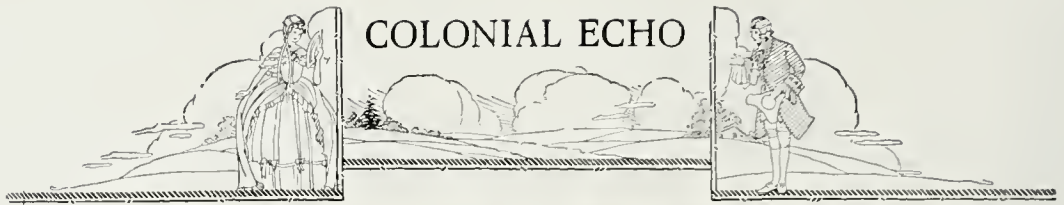

## Sigma Pi Sigma

Honorary Physics Fraternity

### OFFICERS

HAMPTON RICHARDSON . . . . . *President*  
 E. M. RIDDICK . . . . . *Vice-President*  
 EVELYN L. BERRY . . . . . *Secretary-Treasurer*

### HONORARY MEMBERS

DR. R. C. YOUNG                      DR. W. G. GUY  
 DR. W. W. MERRYMAN              DR. J. M. STETSON

### STUDENT MEMBERS

UPSUR T. JOYNER                      RUTH E. SEAMAN  
 CLINTON BROADWATER              EDYNN E. PARKER  
 WILLIAM BALIR                      ELIZABETH TROUT  
 JAMES P. GUY                      ANNA K. DUNLAP

Sigma Pi Sigma is an honorary physics fraternity and is eligible to those taking an advanced course in physics and making a grade that is above the average. This organization has the distinction of being the only national physics fraternity in the country.



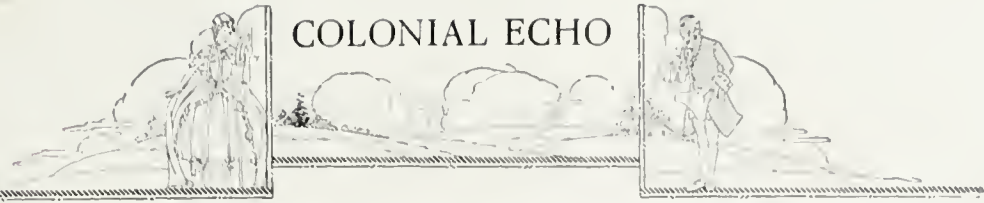

## Edith Baer Club

Honorary Home Economics Club

### OFFICERS

EVELYN NEAL . . . . . *President*  
 LUCILLE STONNELL . . . . . *Secretary*  
 DORIS CROCKETT . . . . . *Treasurer*

### HONORARY MEMBERS

MRS. T. J. ECKER                      MISS LILLIAN CUMMINGS  
 MRS. H. M. STRYKER                MISS JEAN STEWART  
 MISS ALMA WILKIN

### ACTIVE MEMBERS

ELIZABETH AMBLER                    ELIZABETH RIDOUT  
 DOROTHY BALMAMO                   PAULINE SHUMATE  
 MARY DUNLOP                        MILDRED SLATER  
 DORIS CROCKETT                      EVELYN OAKEY  
 EVELYN NEAL                         GLADYS MONROE

LUCILLE STONNELL

The Edith Baer Club, founded in honor of a former professor here, devotes its time to the study of home economics and related subjects. With a well defined program the club, by means of lectures and study programs, furthers the science of home economics in a systematic and well organized manner.



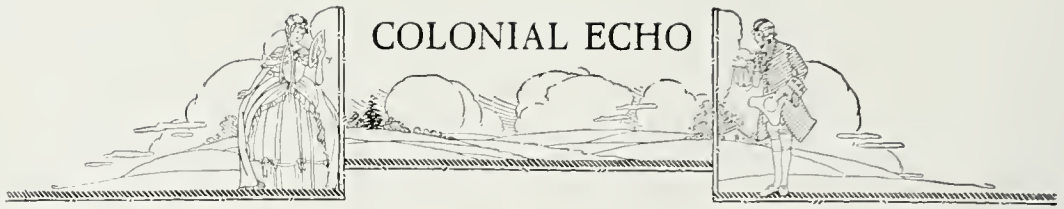

## Art Club

### OFFICERS

CATHARINE HASSELTINE . . . . . *President*  
 MARION CHEYNE . . . . . *Vice-President*  
 MARION SARGENT . . . . . *Secretary-Treasurer*

### HONORARY MEMBERS

DR. GRACE W. LANDRUM      MISS EMILY CHRISTIAN  
 DR. AND MRS. E. G. SWEM      MISS MARY IRWIN  
 MISS ELEANOR CRAIGHILL      MISS ALTHEA HUNT  
 MRS. EMILY LANE

### ACTIVE MEMBERS

MAMIE ADAMS	ESTELLE FORMAN	HAMILTON SIMONS
MAYBELLE BRIGGS	MARY GRAY	MARY SOLLIDAY
HELEN BROWN	FRANCES HARVEY	DORIS SUTTON
JANE CLARK	VIRGINIA HAYNE	JEAN UPSALL
VIRGINIA CRAWFORD	HAZEL HEINER	MARIE VACARELLI
SOPHIE CROXTON	REBECCA LEE	GLADYS VAN TASSEL
ANNA K. DUNLAP	LUCY McDONALD	ELMA WATKINS
MARY WARWICK DUNLAP	ALICE EDWARDS	WILLIAM WELLONS
FRED EILERS	ALINE PETERS	BABE WICKHAM
DAVID EINSTEIN	RUTH SEAMAN	BARBRA WYATT

The Art Club's purpose is the fostering of interest in art on the campus by the sponsoring of lectures and exhibits. The club expects to petition a national art fraternity.





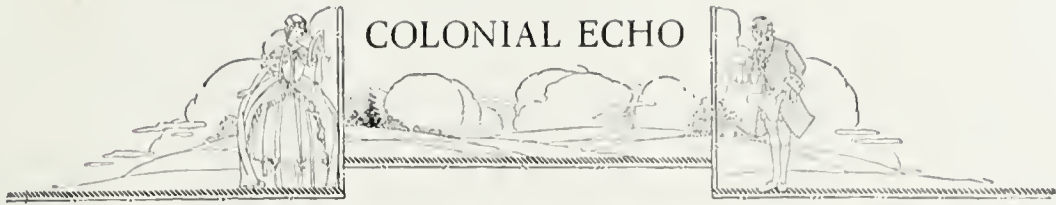

## Los Quixotescos

Spanish Club

### OFFICERS

EMMETT RIDDICK . . . . . *President*  
 JOHN PARLIAPIANO . . . . . *Vice-President*  
 IRMA ADAMS . . . . . *Secretary*  
 E. M. PLUMMER . . . . . *Treasurer*

### HONORARY MEMBERS

DR. VICTOR ITUERALDE      DR. EARL SWEM  
 MISS ISABEL BRAGADA      DR. JOHN R. FISHER

### MEMBERS

IRMA ADAMS      CARIE LUCAS  
 FRANK BEARD      JOHN PARLIAPIANO  
 RACHEL BLACK      E. M. PLUMMER  
 WILLIAM BLAIR      EMMETT RIDDICK  
 HELEN BRADY      WALLER B. SMITH  
 MERRILL BROWN      CHRISTINE THOMPSON  
 FRANCES GALE      ELEANOR VAUGHN

JACK WHITE





## Beta Alpha Psi

*Professional Accounting Fraternity*

Founded, 1919

### OFFICERS

WALLACE SMITH . . . . .	<i>President</i>
J. E. ROBERTSON . . . . .	<i>Vice-President</i>
KERMIT LAND . . . . .	<i>Treasurer</i>
HUGH L. VAUGHAN . . . . .	<i>Secretary</i>

### MEMBERS

ALLAN CHARLES	C. G. RICHARDSON
BROOKS GEORGE	HERBERT CADDY
SAMUEL SAVAGE	WILLIAM JOYNER
MAYNORD PROCTOR	

### HONORARY MEMBERS

W. F. GIBBS	A. L. RAWLINGS
P. P. PEEBLES	



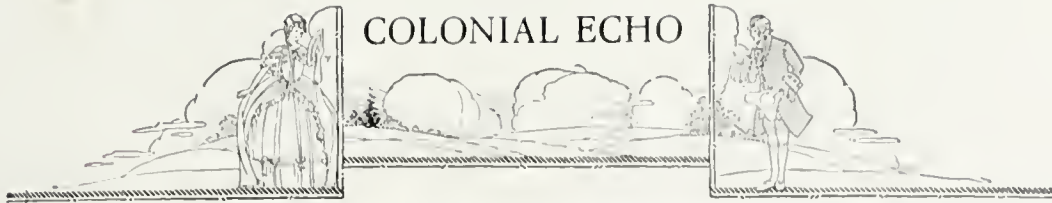

## Alpha Kappa Psi

### OMEGA CHAPTER

#### OFFICERS

EARL SWEM . . . . .	<i>President</i>
HERBERT T. LORENTZEN . . . . .	<i>Vice-President</i>
PHILIP HAMILTON . . . . .	<i>Secretary</i>
WALTER VINEYARD . . . . .	<i>Treasurer</i>

#### MEMBERS

NASH LINDSEY  
 LAWRENCE SHAFFER  
 BROOKS GEORGE  
 JOHN ROBERTSON  
 CARLTON SUNDIN  
 CHARLES RADDIN  
 PAUL COLLINS  
 MAYNARD PROCTOR  
 WILLIAM DIGNAN  
 JOHN TUTHILL

ROY CHARLES  
 GODWYN OUITTEN  
 FERRIS WAFFLE  
 SIMMONS SAVAGE  
 GEORGE B. McCREA  
 CLYDE MUNNELL  
 JOSEPH BLOCK  
 SILAS K. EMORY  
 TURNER WATERS  
 KENNETH UMLAH  
 WILLIAM WHITE

GEORGE WINFREE  
 ROY NOTTINGHAM  
 ANTON EILERS  
 GEORGE CAVENAUGH  
 WEST WILLIS  
 KERMIT LAND  
 JAMES GILLEY  
 DR. A. G. TAYLOR  
 PROF. P. P. PEBBLES  
 PROF. W. F. GIRBS

Alpha Kappa Psi was the first professional commercial fraternity and the first national fraternity to admit students of evening colleges to active membership. Membership is limited to bonafide candidates for a degree in commerce or business administration. The ideals of the fraternity are to stimulate scientific research in business, to promote higher ideals in business, and to enlarge college courses leading to degrees in business.



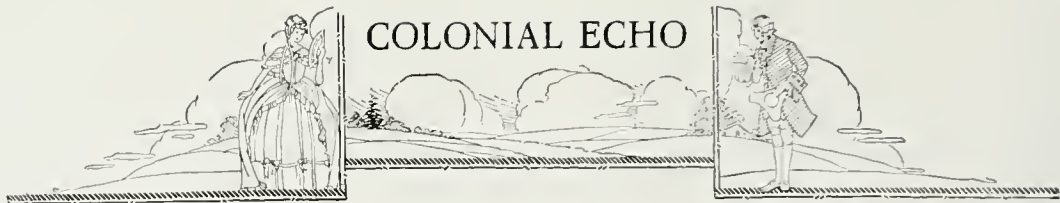

## Phi Delta Gamma

Professional Forensic Fraternity

*Founded 1924*

GROVER CLAY . . . . . *President*  
 THOMAS GARRETT . . . . . *Vice-President*  
 DWIGHT C. BROWN . . . . . *Secretary-Treasurer*

### HONORARY MEMBERS

DR. W. A. R. GOODWIN	P. P. PEEBLES
DR. K. J. HOKE	GEORGE E. BROOKS
HON. DR. J. G. POLLARD	PROF. H. C. KREBS

### MEMBERS

DWIGHT C. BROWN	JAMES LUCY
MERRILL BROWN	CALVIN BERRY
GROVER CLAY	HAMILTON SIMONDS
THOMAS GARRETT	CHARLES P. MCCURDY
CHARLES SNOW	WILLIAM BOWEN, JR.

CHARLES H. DUNKER

Phi Delta Gamma was established to maintain and stimulate a greater interest in the work of literary societies, debate clubs, and dramatic organizations in colleges and universities. It seeks to establish on a firm basis intersociety debates and forensic contests, and emphasizes intersociety rather than intercollegiate forensics. Membership in the local chapter is offered to those who have done distinctive work in some line of forensic work.



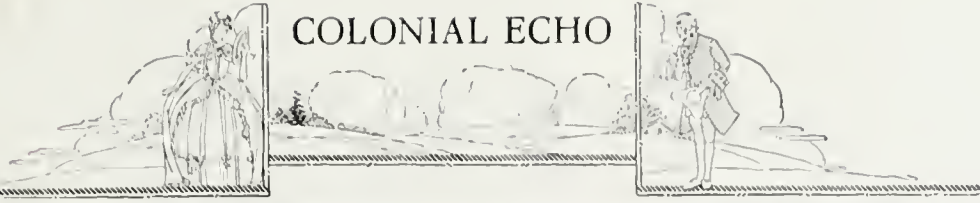

## Tau Kappa Alpha

### OFFICERS

GROVER CLAY . . . . . *President*  
 DWIGHT C. BROWN . . . . . *Vice-President*  
 SYLVIA MARGOLIUS . . . . . *Secretary-Treasurer*

### MEMBERS

ESTELLE FOREMAN                      GROVER CLAY  
 DWIGHT C. BROWN                    MILTON SALASKY  
 SYLVIA MARGOLIUS

Tau Kappa Alpha, whose principal qualifications for membership is participation in an inter-collegiate oratorical contest or debate, is open equally to men and women. Some chapters maintain a higher eligibility requirement. The fraternity has done much for intercollegiate forensics in the institutions in which it maintains chapters.





## G. G. G.

### OFFICERS

BARBARA WYATT . . . . . *President*  
 BETTY PRATT . . . . . *Secretary-Treasurer*

### MEMBERS

MAMIE ADAMS	HELEN GLASS	DOTTY REESE
BETTY AMBLER	REA GARRETT	MARY RALEIGH
FLORENCE BAINBRIDGE	LIZ GRIFFIN	JEAN MARCHANT
JESS DE BORDENAVE	LETTIE HARSTON	MARGARET REEDIE
ELIZABETH BUELL	MARY HOWLER	MARIAN SARGANT
BETTY CHAMBERS	BETSY HOPE	LIZZIE LEE SMITH
MARION CHENEY	CLARE HARGROVE	MARTHA SAVAGE
MARGARET COREY	EVELYN KOHLMORGON	MARY STEVENSON
VIRGINIA CLOPTON	MAJORIE LANSTON	DOT SUTTON
LEE DICKS	GLADYS MONROE	LERRA SJOSTROM
MARY DABNEY	LUCY MORTON	KATHERINE SELBY
KITTY CUBBERLY	MARGARET JACK	LOIS STONE
CAROLINE DE WITT	LUCILLE PARKER	ELLEN TICER
AGNES DOWNS	BETTY PRATT	LIZ TROUT
EMILY DUNLEAVY	RHODA PRATT	JANE WILLIAMSON
DRUSILLA DAVIS	ETHEL NUNN	BARBARA WYATT





K. O. B.

OFFICERS

MARY LEWIS MAYHEW . . . . . *President*      VIRGINIA S. LEARY . . . . . *Secretary-Treasurer*

MEMBERS

- |                  |                   |                      |                      |
|------------------|-------------------|----------------------|----------------------|
| RUBY ADAMS       | EVELL CRAWFORD    | PAGE JOHNSON         | HARRET PITTARD       |
| MARY LOU AUSTIN  | LELIA CHEWNING    | SIDNEY JONES         | ELIZABETH POINDEXTER |
| LOUISE ANDERSON  | NANCY DeLASCHMUTT | MARGARET KING        | HELEN PORTER         |
| FAITH BUGBEE     | ELSIE DOUGHTY     | MARGARET KOLB        | ILLENE PETERS        |
| MARY BOGESCH     | MARY W. DeNLAP    | KATHERINE LAM        | ALICE REISNER        |
| RACHEL BLACK     | NANCY DAVIS       | CARLEEN LOEFFLER     | MARY VIRGINIA RIGG   |
| VIRGINIA BOOTHE  | SUZANNE DIXON     | POLLY LEE            | ELIZABETH TOWNSEND   |
| BETTY BENNETT    | EMILY EVANS       | JEAN LEE             | ELIZABETH TOLER      |
| HELEN BELL       | CAROL EASTMAN     | ELIZABETH LAWDER     | DOROTHY TUFFIT       |
| MARY BUTTERFIELD | DOROTHY FREEMAN   | CARIE LUCAS          | MARY SOLLIDAY        |
| FRANCIS BRAGG    | JULIA ANN FIPPIN  | FRANCES LIECH        | JEAN SIMMONS         |
| VIOLA BARRETT    | VINNA FERELL      | MARGARET LANE        | PAULINE SHLMATE      |
| MARGARET BRITTON | EDITH FORD        | MAJORIE LANSTON      | MINNIE COLE SAVAGE   |
| MARTHA BARROW    | LUCY GROSSMAN     | BETTY MCGILL         | LOUISE VODREY        |
| CATHERINE CRANE  | GENE HYATT        | MAJORIE McLEAN       | ELIZABETH WILSON     |
| LeBARON COLEMAN  | JO HABLE          | ELIZABETH MORRIS     | MARTHA WILLIAMS      |
| PAT CLARK        | VIRGINIA HORTON   | ALICE MILLER         | EDNA WYNNE           |
| JANE CLARK       | VIRGINIA HAYNIE   | ALLWIN MOORE         | BABE WICKHAM         |
| ELLEN CAPO       | DOROTHY HARRIS    | ANNE ELIZABETH MOORE | CATHERINE WHEARY     |
| VIRGINIA CHOATE  | VIRGINIA HURDLF   | DOROTHY MAAS         | CAREY WYNN           |
| ANNE CROXTON     | MARION HANDY      | BETTY NOSTRAND       | SHIRLEY WRIGHT       |
| SOPHIE CROXTON   | EDNA BLAND HALL   | MARGARET NEAL        | DOROTHY ZWISSLER     |
|                  | KATE HAPPEL       | ANNE PETTY           |                      |



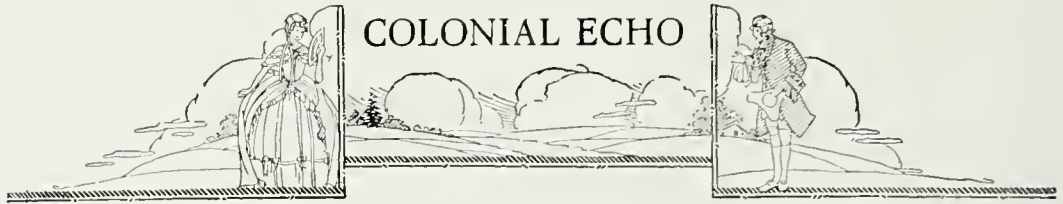

## Eta Sigma Phi

Classical Fraternity

### OMEGA CHAPTER

J. W. SHOEMAKER . . . . . *President*  
 ALICE ADDIS . . . . . *Vice-President*  
 MILDRED KELLY . . . . . *Secretary-Treasurer*

### HONORARY MEMBERS

DR. J. A. C. CHANDLER	MR. M. BENGSTEN
DR. E. G. SWEM	MR. McCLELLAND
DR. A. P. WAGNER	DR. G. W. LANDRUM

### ACTIVE MEMBERS

WILLIAM HOGE	MILDRED KELLY	ETHEL HARTMAN
ELEANOR CALKINS	VERNELLE ENNIS	HELEN STAMPER
DUNCAN COCKE	ROSE TRUEHEART	ANNE SHAWEN
MERRILL BROWN	W. T. BALDWIN	NORVELLE GOODWIN
DORIS PASCHALL	GEORGE STEWART	FRANCES GALE
J. W. SHOEMAKER	LOUISE GUNN	ELIZABETH POTTERFIELD
ALICE ADDIS	VIRGINIA ROMM	MAE RENNALDS
MILTON SALASKY	HELEN GRAHAM	CORNELIA PUCKETT

The purpose of Eta Sigma Phi is to encourage the study of the classics and to promote an interest in the study of the classics. Students to be eligible for membership must be majoring or minoring in Latin or Greek, and must have maintained at least a "B" average.





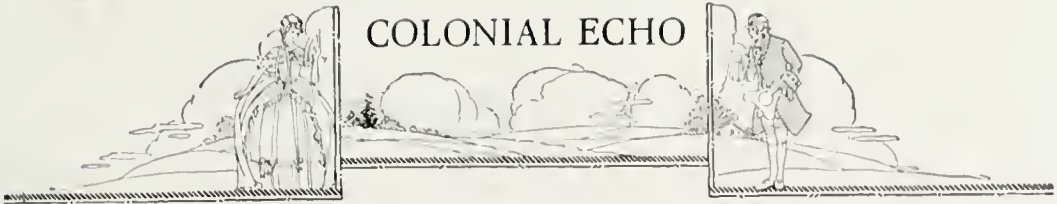

## Kappa Delta Pi

*Honorary Educational Fraternity*

Founded 1911

### ALPHA XI CHAPTER

VIRGINIA ARTHUR . . . . .	<i>President</i>
CORINNE HANCOCK . . . . .	<i>Vice-President</i>
ETHEL NUNN . . . . .	<i>Secretary</i>
JANET BROOKS . . . . .	<i>Treasurer</i>
ELIZABETH TROUT . . . . .	<i>Reporter</i>

### FACULTY MEMBERS

MISS MARTHA BARKSDALE	DR. W. T. HODGES	H. C. KREFFS
DR. J. A. C. CHANDLER	MISS LYDIA SHERRITT	MISS HELEN WEEKS

### ACTIVE MEMBERS

VIRGINIA ARTHUR	CARRIE LANFORD	GENE SHIRLEY
JANET BROOKS	MARGUERITE YOST	RUTH SEAMAN
AUDREY CHAMBERLISS	ELIZABETH TROUT	GERALDINE ROWE
CORINNE HANCOCK		ETHEL NUNN

Kappa Delta Pi was founded at the University of Illinois and has the unique distinction of a laureate chapter composed of prominent educators throughout the world. Membership is based on general scholarship and accomplishment in education and is limited to junior and senior students. The purpose is to create the highest educational ideals and to foster achievement in the educational field.





## Wranglers Club

### OFFICERS

DWIGHT C. BROWN . . . . . *President*  
 RUSSELL COLLINS . . . . . *Vice-President*  
 FERGUS BELANGER . . . . . *Secretary-Treasurer*

### FACULTY

P. P. PEEBLES                      GEORGE E. BROOKS  
 D. W. WOODBRIDGE                W. G. GUY

### MEMBERS

DWIGHT C. BROWN	MERRILL BROWN	JACK WATSON
RUSSELL COLLINS	THOMAS GARRETT	LUTHER BOLTON
FERGUS BELANGER	GARLAND OLIVER	RUFENER LOMAN
A. D. JOHNSON	CALVIN BERRY	HARRY HOWES
R. THOMAS ARRILLIAGA		RALPH MURRAY

The purpose of the Wranglers' Club is to develop the natural abilities of the members and to stimulate interest in oratorical endeavor on the campus. Membership is restricted to those who have had some experience in public speaking and are capable of expressing themselves in a forceful manner.

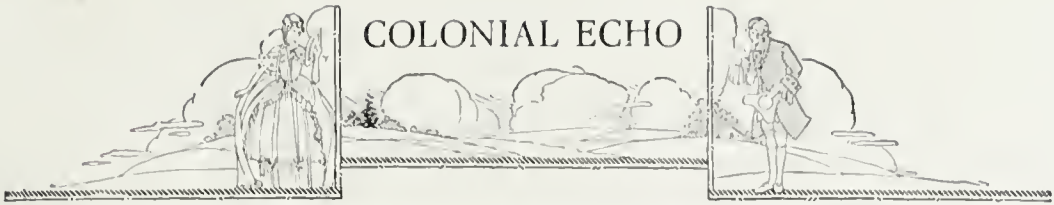

### Wythe Law Club

Founded 1921

#### OFFICERS

JOHN L. LEWIS . . . . . *Chancellor*  
 FRANK V. DAVIS . . . . . *Vice-Chancellor*  
 J. EDWARD ROBERTSON . . . . . *Clerk*

#### MEMBERS

CHARLES L. EASON	RUDOLPH ZABEL	FRANK V. DAVIS
MILTON E. PRUETT	JOHN L. LEWIS	J. EDWARD ROBERTSON

#### FACULTY

DR. J. A. C. CHANDLER	HON. JOHN G. POLLARD
DR. D. W. WOODBRIDGE	HON. FRANK ARMISTEAD
MR. THEODORE S. COX	MR. P. P. PEEBLES
MR. GEORGE C. GREGORY	

The Wythe Law Club is made up of men from the Law School who are doing legal work of a high order.



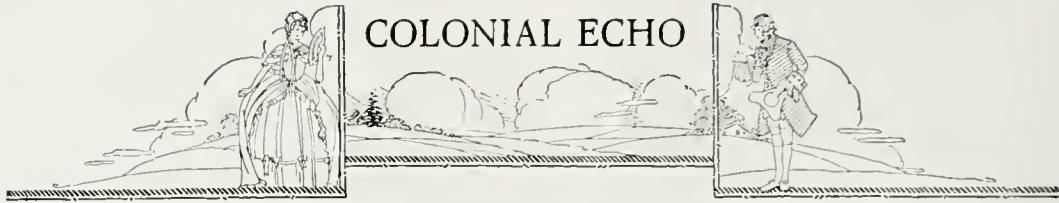

## Chi Delta Phi

### OFFICERS

PAT CLARK . . . . .	<i>President</i>
JEAN NEWKIRK . . . . .	<i>Vice-President</i>
ELIZABETH LAWDER . . . . .	<i>Secretary</i>
MARY PYLE . . . . .	<i>Treasurer</i>

### MEMBERS

GEORGIA BELLE BENNETT	ELIZABETH LAWDER
PAT CLARK	JEAN NEWKIRK
CLARE HARGROVE	ROSE TRUEHEART
MARJORIE HARPER	WILLOUGHBY PATTON
BETSY HOPE	MARY PYLE

Chi Delta Phi was founded at the University of Tennessee and its purpose is to form a body of women who, by their interest in literature and by their influence, will uphold the highest ideals of a liberal education.





## Gibbons Club

### OFFICERS

J. MURPHY . . . . . *President*      W. R. DEIGNAN . . . . . *Vice-President*  
 VIRGINIA JONES . . . . . *Secretary-Treasurer*

### MEMBERS

**GIRLS**  
 Edwerta Beyer  
 Margaret Baughman  
 Isabel Burgada  
 Ellen Carro  
 Grace Cogliandra  
 Helen Coshoseg  
 Hellen Fadden  
 Helen Glass  
 Eleanor Henebry  
 Virginia Jones  
 M. E. Serman  
 Isabella McCanty  
 Virginia Mullan  
 Mary Raleigh  
 Helen Studz  
 Jane Satterfield  
 Honore Wieham  
 Helen Xanthaky

**BOYS**  
 Jos. A. Angell  
 M. J. Ash

A. E. Albanese  
 Frank Barber  
 Pergus Belanger  
 Paul Baldacci  
 Paul Broderich  
 Edward Bergen  
 J. J. Cardillo  
 W. J. Cholko  
 J. N. Comrola  
 W. J. Casey  
 A. E. Constantino  
 A. L. Constantino  
 R. Carbone  
 Joseph Cholmore  
 Gerald T. Quirk  
 William Carr  
 James Perillo  
 Sam Dizenzo  
 J. B. Davenport  
 Ray Doran  
 Jas. DiGauel  
 M. DiCarlo  
 A. DiSanto  
 Jos. DiGange

W. R. Deignan  
 Jos. Derry  
 Serrain Emory  
 Henry Emory  
 Louis Eaton  
 Carl Fox  
 Sam Farrino  
 Arthur Fragya  
 J. G. Goratos  
 Jos. Gianelli  
 Chas. Hamkes  
 Francis Hill  
 W. R. Harkins  
 Wm. Hetzel  
 James Humphrey  
 Francis Joy  
 Arthur Kelly  
 Arcadia Simlinsky  
 A. B. Lu Crook  
 Thomas Lantlor  
 O. E. McBride  
 J. P. Marks  
 McDormott  
 E. Meade

R. D. Mulloney  
 M. Mozdeski  
 Mrl. Mayer  
 S. E. Holan  
 R. G. Nugent  
 John Parlaniano  
 John Parlabianco  
 John Perillo  
 Savience Quirk  
 Dana Smith  
 Wm. L. Scott  
 Chas. A. Stelle  
 T. E. Slememski  
 Michael Tulchik  
 F. S. Thompson  
 Irwin Upson  
 Kenneth Umlah  
 J. T. Uldrich  
 Ferdinand Viscense  
 Frank Verma  
 J. D. Weaver  
 Isaac Warren  
 H. B. Weaver



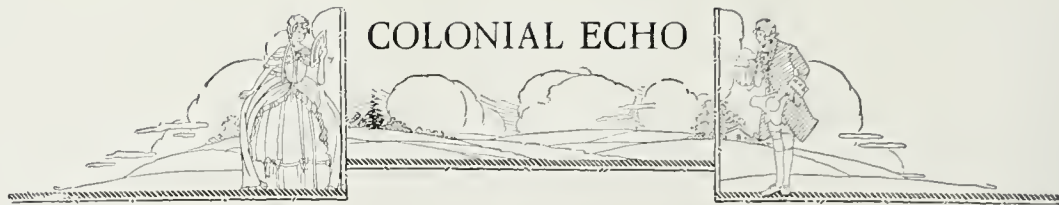

# COLONIAL ECHO



ALLEN CHARLES  
VICE PRES.

O. T. BERKMAN  
PRESIDENT

NASH LINDSEY  
SECRETARY

## Cotillion Club

### OFFICERS

- O. T. BERKMAN . . . . . *President*  
 J. ALLEN CHARLES . . . . . *Vice-President*  
 C. NASH LINDSEY . . . . . *Secretary-Treasurer*

### MEMBERS

JOHN G. AYRES  
 T. H. AYRES  
 J. M. BURKE  
 W. E. CARR  
 ROY CHARLES  
 CHARLES DUNKER  
 JACK DONIPHEN  
 J. H. DUER  
 E. A. DEBORDENAVE  
 J. H. EVERSOLE  
 S. H. EMORY  
 BROOKS GEORGE  
 EARL HINES  
 PHIL HAMILTON

JOHN LEWIS  
 JAMES LUCY  
 HENRY LAWSON  
 WALLY LYNN  
 HERBERT T. LORENTZEN  
 SIDNEY MANSON  
 RICHARD MULLOWNEY  
 H. D. NELSON  
 E. G. OUTTEN  
 WILLIAM PARKER  
 ROBERT PANNILL  
 JOHN QUICK  
 BARRET ROBERTS  
 CLARENCE REEVES

BILL ROUNTREE  
 E. G. SWEM  
 L. F. SHAFFER  
 CRAWFORD SYER  
 DOYLE SEEMAN  
 RUDOLPH ZABEL  
 FRANCIS THOMPSON  
 KENNETH UMLAH  
 W. D. VINYARD  
 ARTHUR VAUGHAN  
 JUDSON WHEELER  
 L. R. WILLIAMS  
 PAUL WEBB  
 LANWOOD WILSON



# COLONIAL ECHO

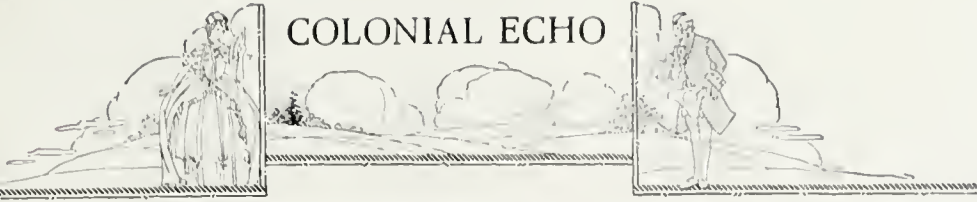

ELIZABETH AMBLER  
VICE PRES.

ELIZABETH TROUT  
PRESIDENT

DOROTHY REESE  
SECRETARY

## German Club

ELIZABETH TROUT . . . . . *President*  
ELIZABETH AMBLER . . . . . *Vice-President*

DOROTHY REESE . . . . . *Secretary*  
PAULINE SCHUMATE . . . . . *Treasurer*

- |                      |                      |                    |                      |                     |
|----------------------|----------------------|--------------------|----------------------|---------------------|
| Betty Ambler         | Ellen Capo           | Virginia Hawthorne | Gene Matlock         | Ruth Seaman         |
| Minnie Adams         | Sophia Croxon        | Mary Howland       | Tomashia McClintic   | Doris Sutton        |
| Ruby Adams           | Elizabeth Cleveland  | Randolph Hardy     | Winifred Mackie      | Hazel Storch        |
| Irma Adams           | Jean Calloway        | Anne Hathaway      | Grace Michle         | Marion Sargent      |
| Virginia Anderson    | Martha Coyle         | Dorothy Harris     | Lucia Mullen         | Frances Stoner      |
| Mary Acree           | Mary Dunlap          | Jean Hyatt         | Allwin Moore         | Ann Spratley        |
| Robertene Allison    | Elizabeth Dudley     | Celeine Harris     | Majorie McLean       | Katherine Spratley  |
| Mary Lou Austin      | Mary Dabney          | Virginia Hurdle    | Betty McGill         | Emily Sandford      |
| Charlotte Allen      | Jesse De Bordenave   | Edna Hall          | Jean Newkirk         | Helen Singer        |
| Louise Anderson      | Caroline DeWitt      | Josephine Habel    | Margaret Neal        | Emily Stalmaker     |
| Doris Beale          | Agnes Downs          | Virginia Horton    | Betty Nostrum        | Martha Savage       |
| Viola Barrett        | Lee Dicks            | Arbrey Holladay    | Ruth Nimger          | Jane Stotensburg    |
| Martha Barrow        | Nancy Davis          | Virginia Jones     | Clara Nourse         | Ellen Stevens       |
| Agnes Bryant         | Aubrey Donaldson     | Page Johnson       | Ethel Nunn           | Minnie Cole Savage  |
| Kitty Brooks         | Drusilla Davis       | Margaret Jack      | Margaret Owens       | Elizabeth Sargent   |
| Ada Mary Burton      | Emily Dunleavy       | Sidney Jones       | Evelyn Oakley        | Madolyn Stoner      |
| Elizabeth Bennett    | Lois Daugherty       | Edith Jarvis       | Patricia O'Conner    | Marion Soliday      |
| Elizabeth Buell      | Virginia Desper      | Eleanor Jones      | Rhoda Pratt          | Minnie Mae Shroove  |
| Mary Butterfield     | Nancy Delashmutt     | Evelyn Kneeburg    | Elizabeth Pratt      | Clara Thompson      |
| Sue Bagwell          | Mildred Davis        | Edith Kneeburg     | Catherine Pendleton  | Elizabeth Trout     |
| Helene Brown         | Elsie Douthy         | Marie Kelley       | Helen Porter         | Ellen Ticer         |
| Edvert Beyer         | Jane Dicks           | Evelyn Kohlmeorgau | Peggy Parker         | Rose Truchart       |
| Virginia Boothe      | Ellen Davis          | Margaret Kolb      | Marion Porter        | Margaret Tompson    |
| Eleanor Buchanan     | Alice Edwards        | Margaret King      | Anne Petty           | Ann Thornton        |
| Judith Berge         | Elizabeth Erwin      | Jane Kemou         | Bernice Peck         | Marrilana Thomas    |
| Faith Bugby          | Lorraine Emory       | Katherine Lam      | Harriett Pittard     | Elizabeth Toller    |
| Margaret Britton     | Emily Evans          | Esther Lermann     | Adella Peebles       | Gladys Van Tassel   |
| Dorothy Balmano      | Carol Eastman        | Virginia Leary     | Elizabeth Poindexter | Barbara Wyatt       |
| Mary Blair           | Carroll Freeman      | Marjorie Lanston   | Marion Perry         | Shirley Wright      |
| Mary Bogusch         | Edith Ford           | Marion Launing     | Aene Peters          | Elizabeth Whitehead |
| Majorie Barry        | Charlotte Feazel     | Elizabeth Lawder   | Mary Quick           | Katherine Wheary    |
| Frances Bragg        | Elizabeth Fleck      | Ethel Lawrence     | Dorothy Reese        | Martha Williams     |
| Pat Clark            | Winifred Frelot      | Rebeka Lee         | Charlie Robertson    | Elizabeth White     |
| Ann Croxton          | Elizabeth Griffin    | Carle Lucas        | Margaret Reddie      | Carle Wynne         |
| Evelyn Cooke         | Roa Garrett          | Jean Lily          | Mary V. Riggs        | Flora Wilcox        |
| Jean Cooke           | Eleanor Griffin      | Grace Leich        | Lois Roberts         | Grace Woodlun       |
| Margaret Clarke      | Helen Glass          | Lou Lang           | May Reynolds         | Agnes Winn          |
| Mary L. Caples       | Luey Grossman        | Jean Lee           | Elizabeth Rideout    | Jane Williamson     |
| Le Baron Colman      | Ellen Gray           | Sarah Lacy         | Howardine Robertson  | Babe Wicham         |
| Margaret Chamberlain | Marion Handy         | Carleen Lechler    | Mary Raleigh         | Jean Walker         |
| Elizabeth Chambers   | Hazel Hammer         | Elizabeth Lee      | Alice Benson         | Mary E. Williams    |
| Virginia Clapton     | Clara Hargrove       | Margaret Lane      | Majorie Riggs        | Elizabeth Wilson    |
| Margaret Corey       | Emma Holman          | Ann E. Moore       | Margaret Ross        | Margaret Watherwax  |
| Virginia Crawford    | Catherine Hasseltine | Mary Motley        | Lois Stone           | Elna Watkins        |
| Kitty Carter         | Elizabeth Hugo       | Mary L. Mayhew     | Polly Shumate        | Florence Weaver     |
| Marion Cheyne        | Eleanor Henebry      | Alice Miller       | Anne Shaven          | Vera Wilhelm        |
| Lella Chewing        | Betsy Hope           | Gladys Monroe      | Elizabeth L. Smith   | Virginia Young      |
| Winifred Corey       | Letty Halrston       | Jean Marchant      | Marjorie Shumaker    | Pearle Young        |
| Helen Chase          | Harriet Harkrader    | Kay Moran          | Marie Schmidt        | Georgia Zehmer      |
| Ewell Crawford       | Kathleen Happel      | Dorothy Mans       | Bernice Sporse       | Dorothy Zwissler    |

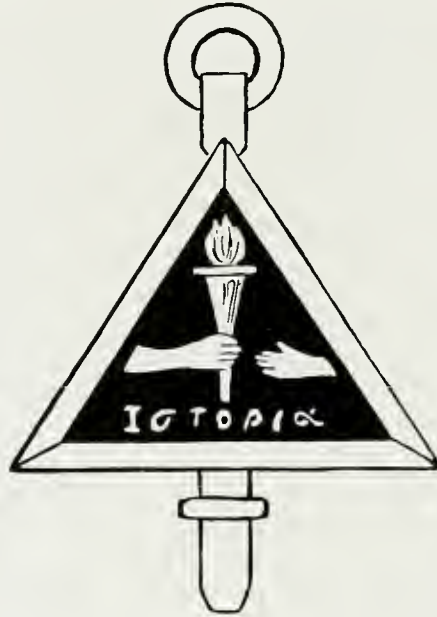
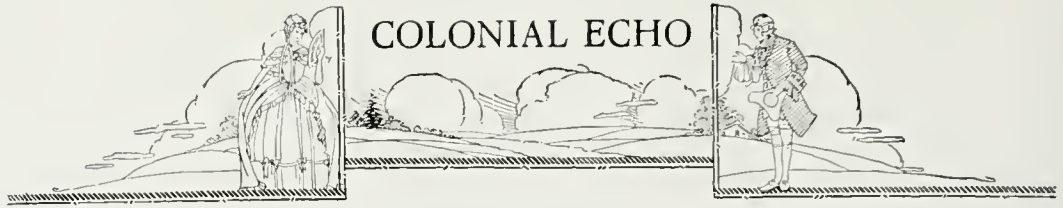

## William and Mary History Club

Established in 1924

FACULTY ADVISOR

DR. RICHARD L. MORTON

### OFFICERS

WAYNE SHOEMAKER . . . . . *President*  
 KATHERINE HAWTHORNE . . . . . *Vice-President*  
 JANET BROOKS . . . . . *Secretary*  
 NAOMI CURTIS . . . . . *Treasurer*

### MEMBERS

DR. R. L. MORTON  
 DR. E. G. SWEM  
 MR. J. T. ECKER  
 MR. J. T. STUBBS  
 MR. GEORGE GREGORY  
 ELIZABETH PIERCE  
 LAURA COLVIN  
 VIRGINIA SMITH  
 F. BERKLEY GLENN  
 LILLIAN CASSELL  
 ROSA LOHR  
 FRANCES FORD  
 ELEANOR HALL

HELEN HURST  
 NAOMI CURTIS  
 MARGARET BREWER  
 JANET BROOKS  
 J. W. SHOEMAKER  
 MARY RUPP  
 BURWELL ROGERS  
 JOSEPH HANCOCK  
 EDWARD TRICE  
 CHARLOTTE SANFORD  
 HATTIE VAUGHN  
 GENE SHIRLEY  
 ELIZABETH ALLEN

MARY FRANCES WILSON  
 ESTELLE IRONMONGER  
 VIRGINIA HARKRADER  
 SARAH FRANCES  
 JULIA VERNER  
 DOROTHY HALE  
 WILBUR BAILEY  
 FENDELL R. ELLIS  
 CHARLES HAGBERG  
 VIRGINIA WEILAND  
 LINDA WILSON  
 HYMAN BORAX  
 DOROTHY SCHRODER





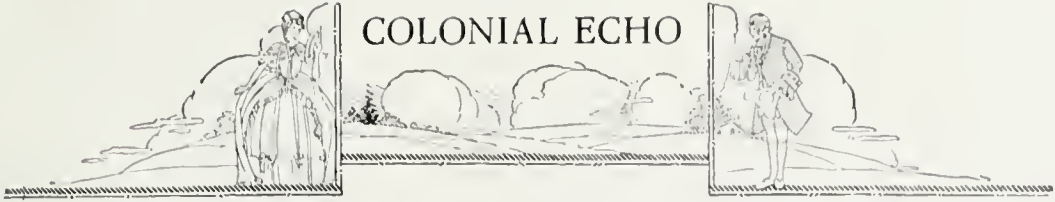

# Sigma Upsilon

Founded at the University of the South

## FRATRES IN FACULTATE

DR. J. R. GEIGER	MR. G. GLENWOOD CLARK
DR. FRANK McLEAN	DR. P. P. PEBBLES
DR. E. M. GWALTHMEY	MR. G. E. GREGORY
DR. E. G. SWFM	

## FRATRES IN COLLEGIO

### OFFICERS

THOMAS G. McCaskey . . . . .	<i>President</i>
WILLIAM ROUNTREE . . . . .	<i>Vice-President</i>
JOHN H. EVERSOLE . . . . .	<i>Secretary-Treasurer</i>

### MEMBERS

ELLIOTT D. HEALY	THOMAS McCaskey
JOHN EVERSOLE	CHARLES DUNKER
WILLIAM ROUNTREE	WILLIAM WHITE
CHARLES HOHEIN	



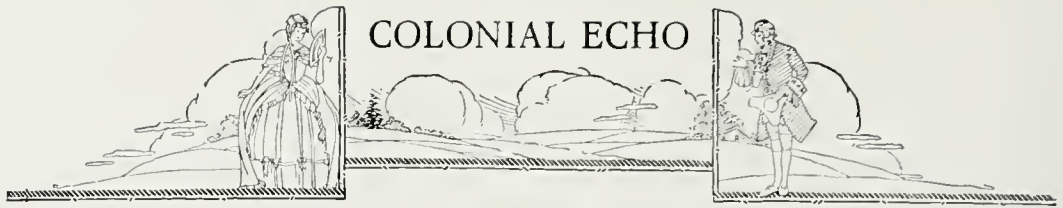

## "13" Club

### IN URBE

BOB WALLACE  
IRISH MACKAY

SCRAP CHANDLER  
BILL HENLEY

### IN COLLEGIO

JOHN LEWIS  
Y. O. KENT  
HERBIE LORENTZEN  
O. T. BERKMAN  
DICK MULLOWNEY  
WALLIE SMITH

BAILEY WELLS  
LAWRENCE SHAFFER  
T. P. BELL  
BEVO. KENNON  
PIGGY DIGGS  
BILL ROUNTREE

PAUL BRODERICK



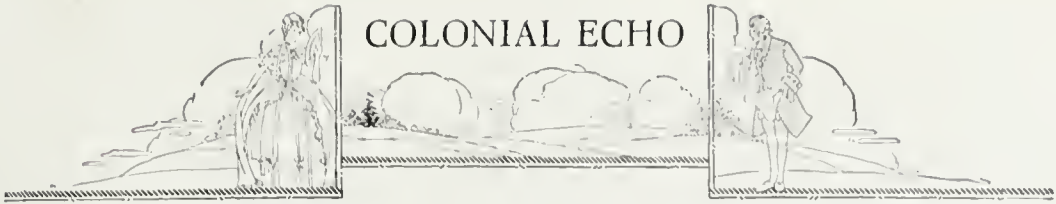

Seven Society

EARL G. SWEM

ROY CHARLES

RICHARD D. MULLOWNEY

CLARENCE RIVES

MITCHELL MOZEFESKI

WILLIAM PARKER

WALLACE SMITH





SCENES OF WILLIAMSBURG





*FEATURES*







*Miss  
Jessamine U.  
Sherbert*

*Sponsor Colonial Echo*



Miss  
Esther  
Lermann

Sponsor Track





Miss  
Lelia  
Cheuning

*Sponsor Inter-Fraternity Council*



Miss  
Ellen  
Davis

*Sponsor Indian Handbook*



Miss  
Virginia  
Hawthorne

*Sponsor Flat Flat*



Miss  
Clare  
Hargrove

*Sponsor Student Body*



*Miss  
Jean  
Simmons*

*Sponsor Basketball!*



Miss  
Gray  
Capps

*Sponsor Baseball*



Miss  
Elsie  
Zabel

Sponsor Track



Mrs.  
J. P.  
Scott

*Sponsor Senior Class*





Miss  
Evelyn  
Shipp

*Sponsor Football*



Miss  
Margaret  
Reddie

*Sponsor Literary Magazine*

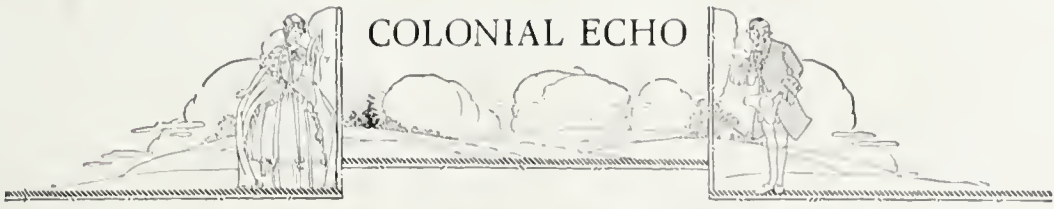

MISS ALTHEA HUNT

Five years ago the College of William and Mary enjoyed, for the first time, the benefits and pleasures that only a definitely organized, energetic, and reputable dramatic group can offer. Five years ago Miss Althea Hunt came to the College and inaugurated a class in Play Production, as nearly as may be ascertained, the first of its kind in Virginia.

Throughout these five triumphant seasons of William and Mary dramatics (seasons of twelve months duration), Director Althea Hunt has been constantly at the helm, ambitious, spreading the fame of the William and Mary Players, educating her audiences to better things without their suspecting it in the least; and behind her in every project have been the loyal Players, in whom she has instilled explicit faith and admiration, the will to progress harmoniously as a team of friendly artists—her cohorts, her friends, her students, whom she has trained and handled so efficiently.

In the fall of 1926, Miss Althea Hunt tucked William and Mary dramatics under her arm, donned her seven league boots and strode out, with ultimate Thule as her goal. Her gigantic strides have brought her far, but for one who travels so diligently and so well, there may yet be other hands to conquer.

---

# DRAMATICS





## William and Mary Dramatic Club

MARSHALL BAGGETT . . . . . *President*

### MEMBERS

GEORGE DIGGS	CATHERINE HASSELLTINE	GLADYS MONROE
WILLIAM WELLONS	ELIZABETH HUGO	EDGAR WEIGAND
ELIZABETH LAWDER	MAURICE BEPKWITZ	LEE RUBIN
PAT CLARK	EVELYN KOHLMORGAN	RHODA PRATT
WALLACE HICKS	ESTELLE FORMAN	IDELLA HORSEY
MARY PYLE	HOWARD SCAMMON	LOYDE JOHNSON
MARTIN JURROW	FRANCES HARVIE	MARY GRAY
CLEM BARKSDALE	PAUL WEBB	WILLIAM BOWEN
JEAN UPSALL	CARL GWALTNEY	LE BARON COLEMAN
CHARLES HEINEMAN	DOYLE SEEMAN	CARIE LUCAS
MARSHALL BAGGETT	HERBERT SPENCER	ERNEST DE BORDENAVE

PROFESSOR G. G. CLARK . . . . . *Honorary*

MISS ALTHEA HUNT . . . . . *Faculty Advisor*





# Theta Alpha Phi

National Dramatic Fraternity

## OFFICERS

- PATRICIA CLARK . . . . . *President*
- MARTIN JUROW . . . . . *Vice-President*
- JEAN UPSALL . . . . . *Secretary-Treasurer*
- MISS ALTHEA HUNT . . . . . *Advisor*

## MEMBERS

- |                     |                  |
|---------------------|------------------|
| WALLACE HICKS       | CHARLES HEINEMAN |
| KATHERINE HAZELTINE | ELIZABETH HUGO   |
| MRS. MARY PYLE      | MARSHALL BAGGETT |
| MAURICE BERKEWITZ   |                  |





ENTIRE CAST OF TWELFTH NIGHT



GARDEN SCENE IN TWELFTH NIGHT  
 (LEFT TO RIGHT) - WEIGAND, JUROW, FOREMAN, WHEELER, SCAMMON



THE ROYAL FAMILY SCENE IN ACT ONE  
 GUICK, BAUSERMAN, SMITH, LEWIS, TURMAN, STEVENS, JONES, WELLING

DRAMATIC SCENES



COLONIAL ECHO



"THE IMPORTANCE OF BEING EARNEST" - SCENE ONE  
M'CURDY, BERKWITZ, UPSALL, GORDON, KOHLMORGAN



"DAGGERS AND DIAMONDS" BY MOSELEY  
PYLE, SEAMANN, LUCAS, SCAMMON



"JUST SUPPOSE" - MONROE & DIGGS : "JUST SUPPOSE" - BERKWITZ, DIGGS, BOWEN

DRAMATIC SCENES



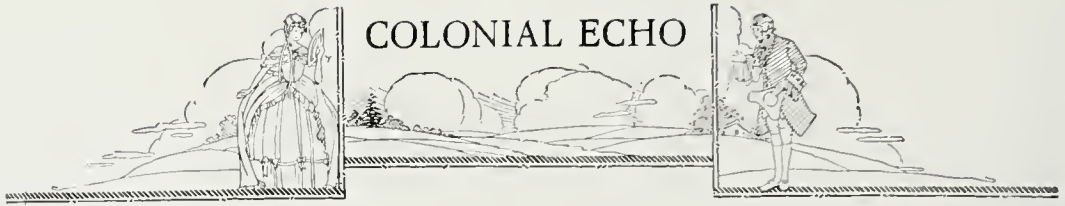

## Dramatics

**U**NDER the leadership of director Althea Hunt, William and Mary Dramatics have gone far in the last five years, with the William and Mary Players, Theta Alpha Phi, the Dramatic Club, the Senior Class, and the Play Production Classes, all acting as producers. Starting from scratch, the dramatic department of the college has expanded until now it has included in its curriculum such courses as Play Production, Directing, Educational Dramatics, Stage Design, Play Writing, Dramatic Criticism, and numerous courses in the survey of Dramatic Literature.

Director Hunt's first production in 1926 was privately presented in the chapel of the main building without footlights or other essential equipment. The first public performance was "The Goose Hangs High," the play which formally opened Phi Beta Kappa Hall as a "theater". In 1927 the custom of presenting a Christmas play was inaugurated with the production of "You and I." The same year a play was taken to West Point for a showing; and five programs of one-act plays were presented at the College.

The ambitious program was furthered in 1928 when the Players presented "The Taming of the Shrew" as the first annual Shakespearian play. Miss Hunt's students directed plays at the Williamsburg High School for the first time in 1928, and active summer programs were offered for the first time. During this, the third year of organized play production, the players produced five long plays and twenty-four one-act plays. The 1929-30 season saw the "Mollusc" go on tour to Schenectady and Hampton. The first dramatic tournament of Tidewater, Virginia, High Schools was held at the College at the instigation of Miss Hunt and under the supervision of the Players. The 1930-1931 season witnessed the accomplishment of the spectacular and far-famed "Vergilian Pageant", the introduction (by popular demand) of the two-night plan of producing all plays, the taking of "Just Suppose" to Wellesley College and to Hampton, the ambitious staging of "The Merchant of Venice."

The William and Mary Players have long been known for their democracy of spirit and of managership. That, coupled with wide, active interest, has resulted in their strenuous programs and high standard of artistic accomplishment. Not only is it a strange coincidence, but of the greatest significance that an even ninety distinct student names appear in the casts of the calendar. If we include the "Vergilian Pageant", the newcomers swell the above figures to one hundred and eighty-four. It is not uncommon for the tryouts to draw over two hundred hopeful actors and actresses, and most of the times we find that all of them actually get their fingers in the Thespianic Pie during the year.





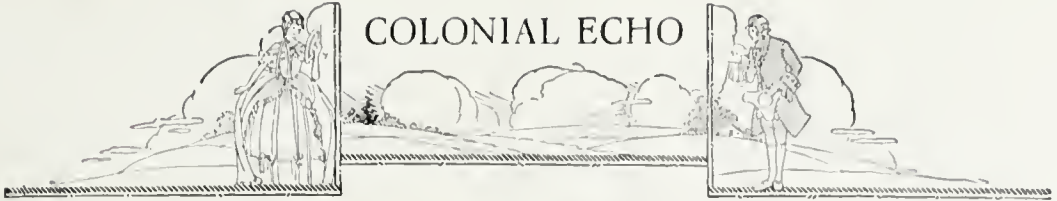

PAGEANT SCENES



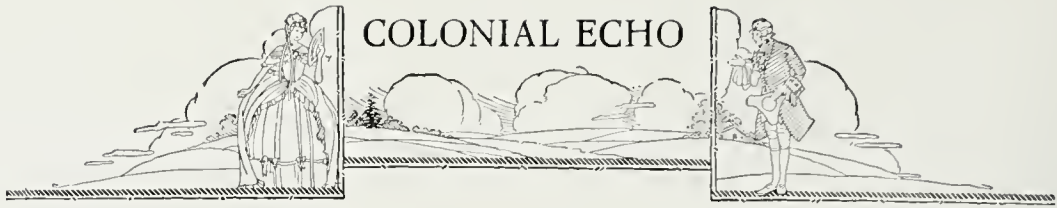

## Vergil Once More



HE oldest chapter of Phi Beta Kappa, the Alpha of Virginia, rejoiced to honor Vergil on the two thousandth anniversary of his natal day, October fifteenth. As if by necromancy, true Vergilian magic, the clouds lifted some hours before the presentation, the stars appeared, and all omens were favorable.

An elaborate stage setting had been erected with an irregular row of six tall trees as rear curtain and side drops. On the left, the gray-blue cliffs arose impressively; on the other side the turfed and bushy incline suggested a toilsome ascent for Sisyphus with his stone. From the overhanging trees swung filmy, dull-toned streamers, vaguely indicative of the bodiless forms of Dreams. Amber, blue, red, green, violet lights playing over the simulated rocks, on the tremulous, living trees along the stiffly sombre baskets of pine, and the ever shifting human figures, revealed a realm not unfitting a great poet's imagination.

The prologue and the epilogue written by Mary Sinton Leitch, whose name is familiar in Braithwaite's *Anthology*, conformed to the rimed couplets of Dryden's translation of the *Aeneid*, from which Dr. A. P. Wagener, head of the Department of Ancient Languages, had drawn the five hundred or more lines of the pageant. The youthful voices of the carefully-trained actors carried well to the some eighteen hundred or two thousand spectators. In addition to the singers and the musicians, the cast included eighteen speaking characters, among the most conspicuous being, of course, Aeneas, the Sibyl, Anchises, and Charon, who poled his boat in a rushy pool. Among the hundred silent characters were the allegorical figures of Sleep, Care, Sorrow, Disease, Old Age, Famine, Death, monsters, such as Hydra, the Gorgons, Chimera, the giant Briareus, with enough hands to suggest the entire hundred. Shades of the Dead, the Spirits of Children, heroes and heroines met by Aeneas in the Lower World, moved in dream-like fashion to music written for the occasion by Professor George M. Small, with two recurrent themes in D and G minor, one for the Sibyl, one for Aeneas. Commanding the centre stage in two scenes loomed the throne of Minos and of the assistant judges, metallic in its blackness and enhancing the colors of the victims who passed by. Later came warriors in gleaming helmets, athletes, dancers, kings of Rome, heroes, matrons, mingling in a richly varied throng. Of unforgettable horror was the scene in Tartarus, illumined by red fire from behind. The stifled cries of the damned, the groaning bodies prone on the ground or writhing against the funerially-dark evergreen thickets gave new meaning to the superb poetry of Vergil's most impressive book.

Miss Althea Hunt, director of dramatics at William and Mary, in this her first outdoor pageant of the college, won great success. The presentation was pictorial, finished judiciously, designed to arouse a sense of haunting gloom and mystery, and triumphant peace.





MR. GEORGE SMALL

Professor George Small was brought to the College from Hanover College, Hanover, Indiana. At Hanover he was head of the music department for three years. Prior to that time he was director of public school music in Shelbyville, Indiana, and organized a system of music which is still in operation.

At William and Mary, Mr. Small is head of the department of academic and applied music courses. Last year he organized the College Band, which grew this past year into the most complete band ever to represent the College. In the same year he organized the first official college choir.

Under Mr. Small, the first artists series came to William and Mary, in 1930-1931. The Men's Glee Club also prospered under Mr. Small's direction, and gave several radio programs took part in the Southern Intercollegiate contest, and gave two musical shows. The first of these was "Pirates of Penzance," the first complete operatic work to be given here. The second was a musical comedy and was received with much approval. Mr. Small has also the college orchestra under his control, and we all feel sure that this group will come out on top, as has the other musical functions.

---

## MUSIC ORGANIZATIONS



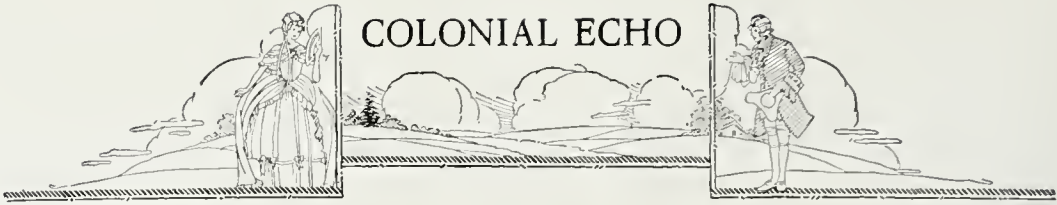

## Varsity Men's Glee Club

### OFFICERS

- THOMAS McCASKEY . . . . . *President*  
 GEORGE STEWART . . . . . *Secretary*  
 CHARLES DUNKER . . . . . *Treasurer*  
 ARTHUR McLAWHON . . . . . *Assistant to Director*

### MEMBERS

- |                 |                  |
|-----------------|------------------|
| WILLIAM ASH     | JAMES LITTLEPAGE |
| JOHN ARMINIO    | S. P. SAVAGE     |
| H. ARMSTRONG    | HOWARD SCAMMON   |
| W. E. BOWEN     | B. SHOTWELL      |
| B. BRUGH        | GEORGE STEWART   |
| J. R. EGGLESTON | GEORGE THORNBURG |
| D. HUBBARD      | MARKS            |
| FRANCIS HULL    | G. R. WINFREE    |
| THOS. McCASKEY  | WILLIAM GLAZER   |
| JOHN McDONALD   | JOSEPH MORROW    |
| ARTHUR McLAWHON | CHARLES HAGBERG  |
| CHARLES DUNKER  |                  |





## Women's Glee Club

### OFFICERS

HAZEL STORCH . . . . . *President*  
 MAMIE ADAMS . . . . . *Secretary-Treasurer*  
 CARIE LUCAS . . . . . *Librarian*

### MEMBERS

HAZEL STORCH	MARY SOLLIDAY	EMILY SANFORD
MAMIE ADAMS	ANNIS WILKERSON	ELIZABETH ALLEN
CARIE LUCAS	HAZEL HAMNER	PAGE JOHNSON
PEGGY PARKER	HELEN BRADY	ETHEL HARTMAN
MARY JIN RIGG	GRETHE CHRISTENSEN	LUCY MORTON
MINNIE MAE SHREVE	DRUSELLA DAVIS	FRANCES BATES
ANNE SHAWEN	JANE M. WILLIAMS	ANN MORELAND
IDA REILLY	MARGARET JACK	ALICE WEIGAND
MARY ACREE	LOIS ROBERTS	CORNELIA TAYLOR
ELIZABETH ERWIN	AGNES DOWNS	ELLEN STEVENS
JESS DE BORDENAVE	MARY MINICHAN	ELIZABETH WHITE
	JANE UTGARD	



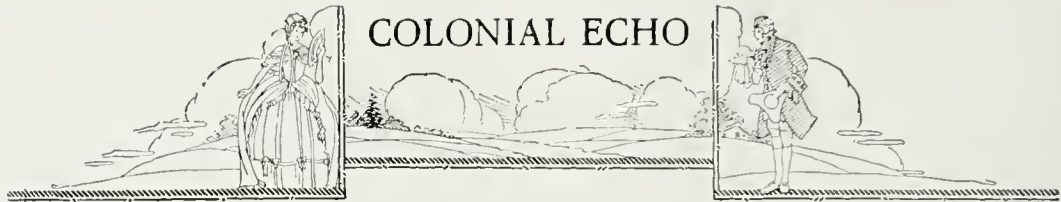

## William and Mary Choir

### OFFICERS

M. TEAGUE HIPPS . . . . . *Manager*  
 GEORGE M. SMALL . . . . . *Director-Professor*

### SOPRANOS

AGNES DOWNS	ELEANOR BUCHANAN	HELEN BRADY
RUTH PROUDMAN	ADDIE MIDKIFF	LOIS DAUGHERTY

### CONTRALTOS

ELIZABETH LEONARD	ELIZABETH ALLEN
ELLEN STEVENS	RUTH UTGARD
CATHRYN BLAXTON	

### TENORS

JOHN EGGLESTON	JOHN McDONALD	GEORGE STEWART
----------------	---------------	----------------

### BASSES

ARTHUR McLAWHON	THOMAS McCASKEY	JAMES LITTLEPAGE
-----------------	-----------------	------------------





## Band

### OFFICERS

SMALL . . . . . *Director-Professor*  
 GEORGE STEWART . . . . . *Drum Major*  
 FRANCIS HULL . . . . . *Band Captain*

### MEMBERS

U. JOYNER	I. CASH	G. SROKER
WM. CARR	L. PHILLIPS	J. DAVIS
H. PERZEKOW	LEVITAS	J. ROWE
TOM GARRETT	B. FREEMAN	JOHN McDONALD
J. BAKER	J. FREEMAN	C. BASS
FELDMAN	J. SNYDER	J. REDDING
J. JOBBINS	A. RICH	M. BLUMENTHAL
M. BROWN	J. DeGANGE	J. GALE
C. VINCE	W. TALLIFERRA	J. ARMINIO
S. RAPPAPORT	F. HULL	R. ASH



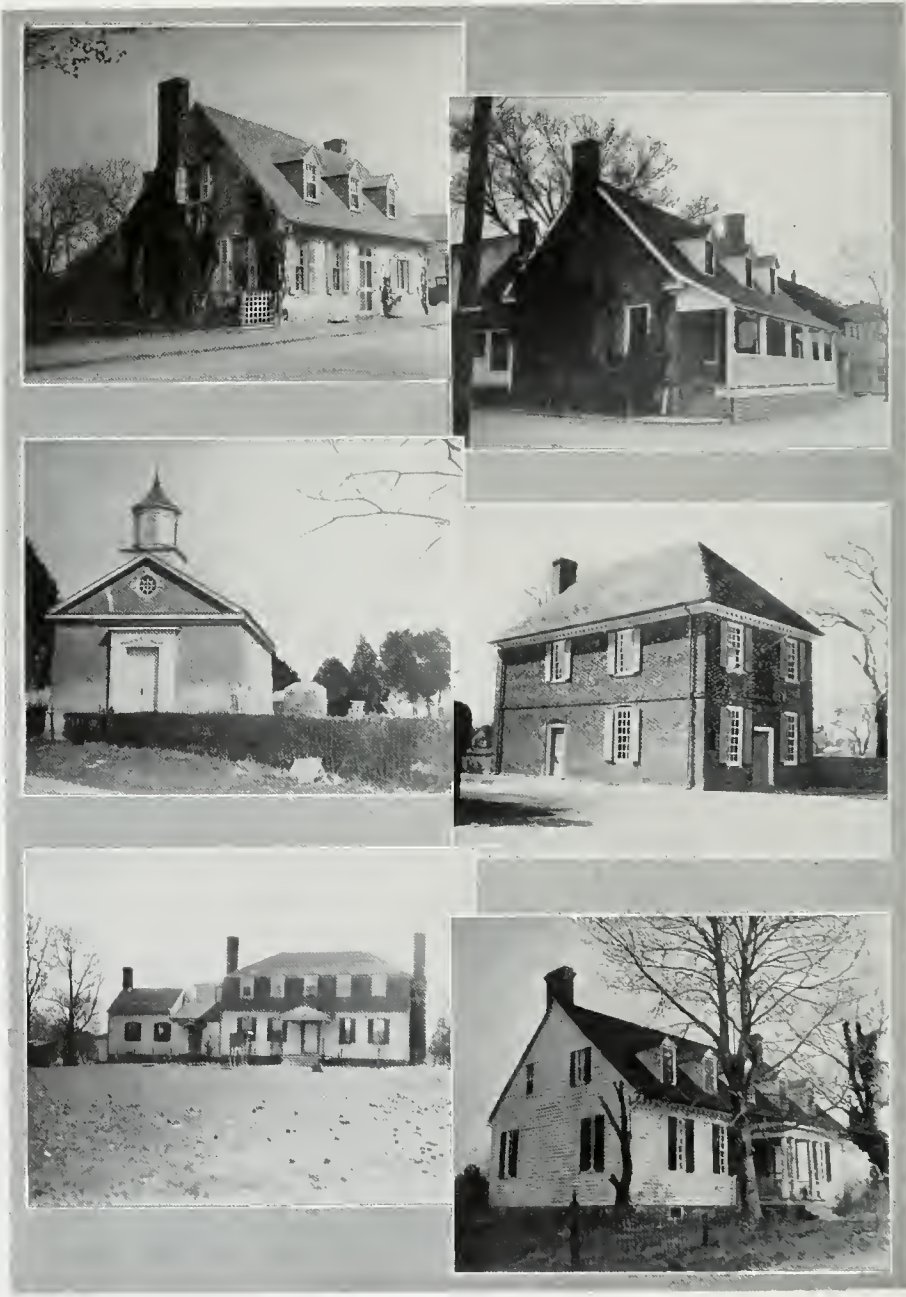

SCENES OF YORKTOWN



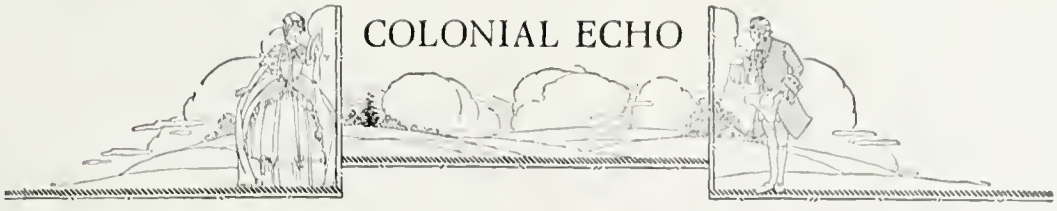

MAY QUEEN



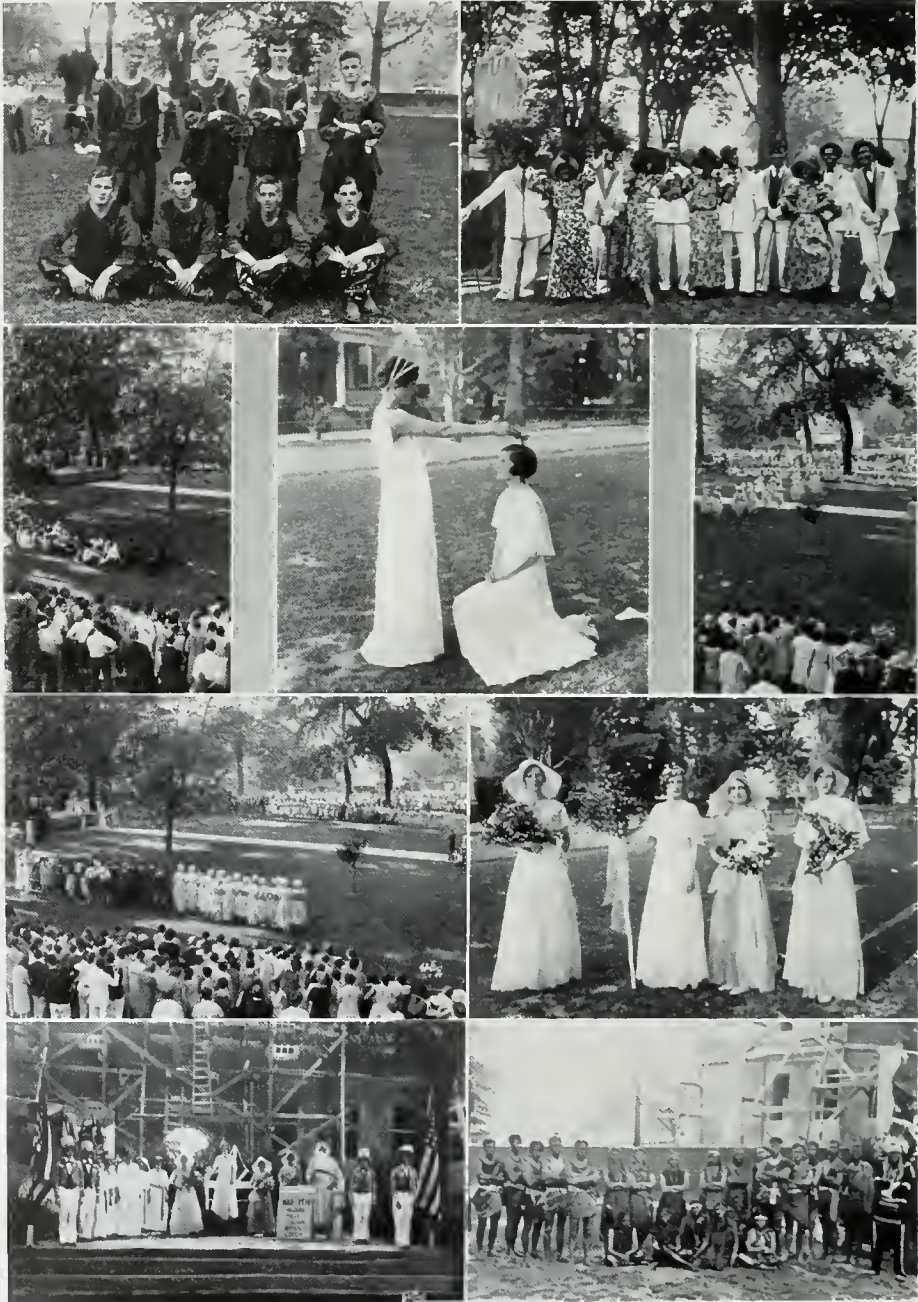

MAY DAY



MAY DAY



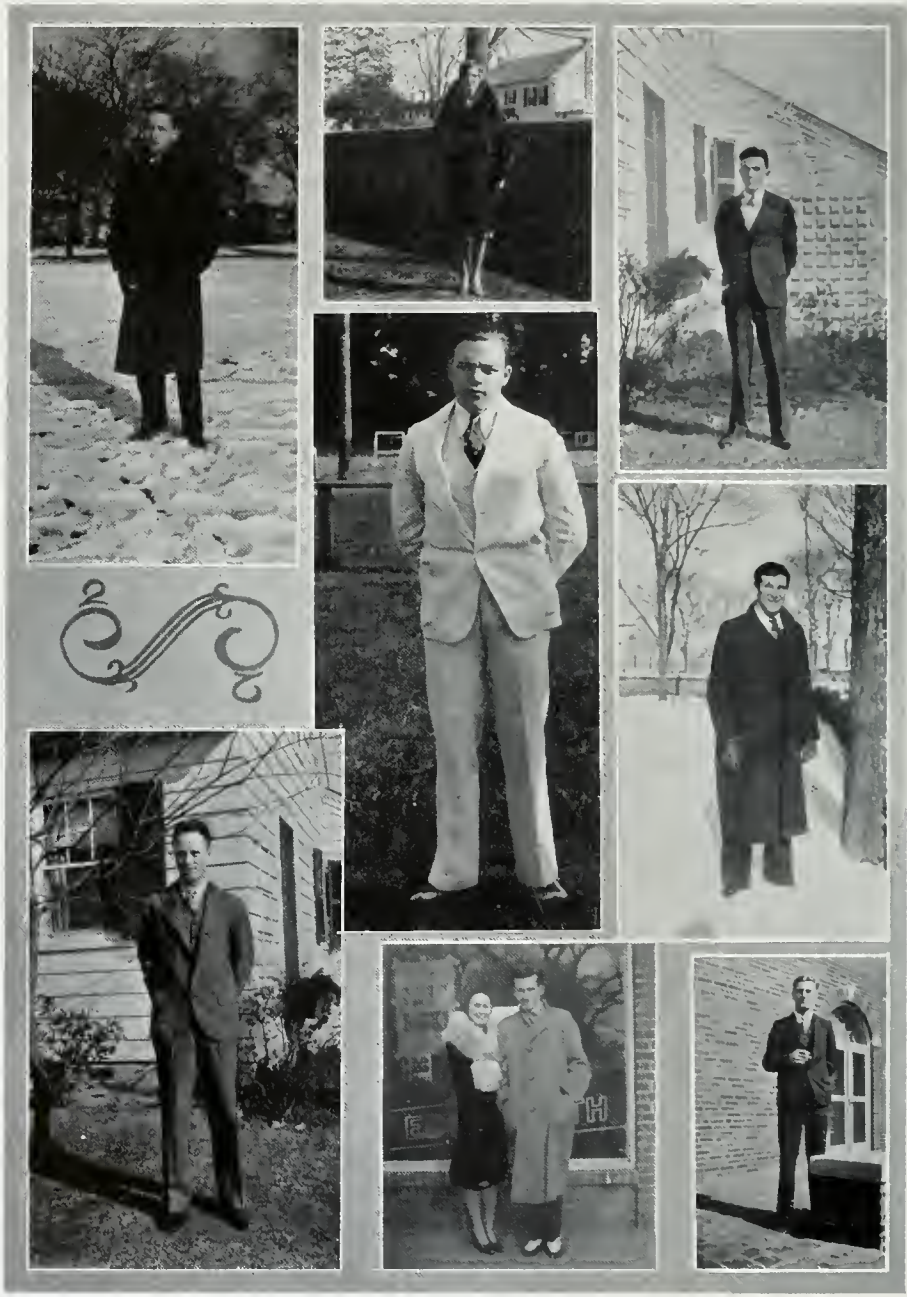
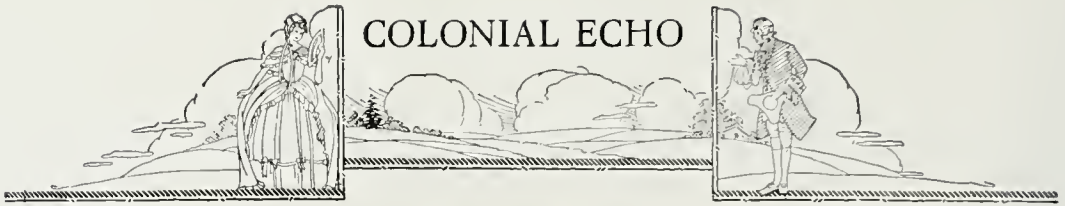

WHO'S WHO



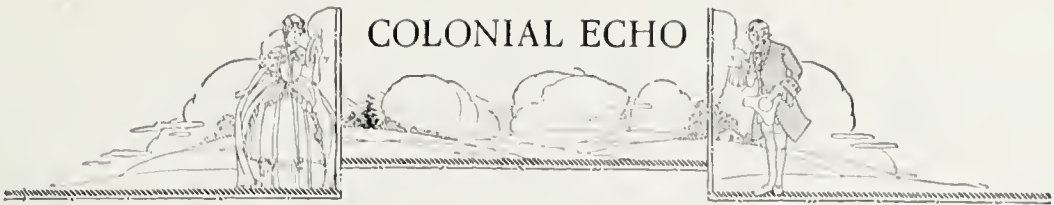

WHO'S WHO



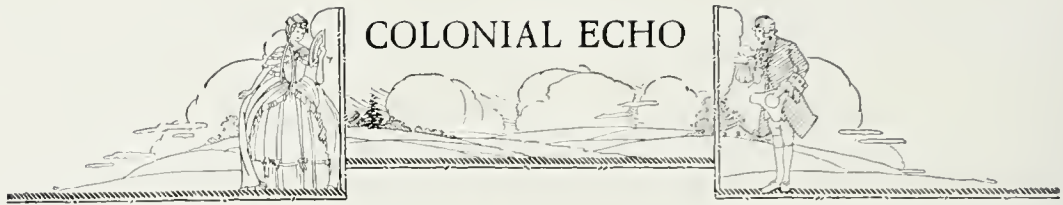

## Colonial Echo Elections

<i>Student who has done most for the College</i>	DICK MULLOWNEY
<i>Most Intellectual Man</i>	ELLIOTT HEALY
<i>Most Intellectual Woman</i>	VIRGINIA ARTHUR
<i>Most Athletic Man</i>	BILL SCOTT
<i>Most Athletic Woman</i>	AGNES WINN
<i>Laziest Man in College</i>	TOM BARKLEY
<i>Laziest Woman in College</i>	WICKER DUNLAP
<i>Most Original Man</i>	MARTIE JUROW
<i>Most Original Woman</i>	PAT CLARK
<i>Handsomest Man</i>	HERBIE T. LORENTZEN
<i>Most Beautiful Woman</i>	CLARE HARGROVE
<i>Most Popular Man</i>	RED MULLOWNEY
<i>Most Popular Woman</i>	LEE CHEWNING
<i>Best Man Dancer</i>	DICK ALLEN
<i>Best Woman Dancer</i>	VIRGINIA CLOPTON
<i>Most Typical William and Mary Man</i>	BILL ROUNTREE
<i>Most Typical William and Mary Woman</i>	ELLEN TICER
<i>Most Conceited Man</i>	PIGGY DIGGS
<i>Most Conceited Woman</i>	LIZ GRIFFIN
<i>Most Popular Professor</i>	MR. GREGORY
<i>Greenest Duc</i>	PAT MURPHY
<i>Greenest Duccess</i>	MARGARET LANE





ACTIVITIES







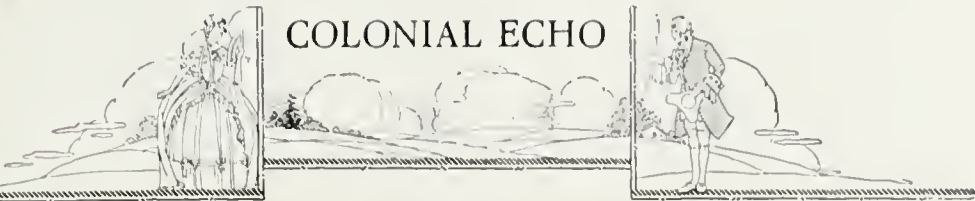

## J. Lesslie Hall Literary Society

### MEMBERS

Irma Adams  
Louise Adams  
Ella Lee Anderson  
Louise Anderson  
Mabel Apgar  
Virginia Anderson  
Willie Bailey  
Mary Blair  
Dorothy Ball  
Ruth Bulst  
Catherine Blanton  
Catherine Blake  
Edna Broadshow  
Elizabeth Burress  
Edwerta Berger  
Frances Becherle  
Eleanor Berger  
Virginia Boothe  
Susie Brittle  
Iva Brown  
Harriet Barnes  
Alice Brown  
Martha Barrow  
Lena Bohannon  
Betty Brand  
Mac Barrey  
Georgia Bell Bennett  
Helen Chase  
Catherine Costello  
Doris Crockett  
Nannie Christian  
Winifred Cory  
Martha Cayle  
Mae Chandler  
Dora Cox  
Ellen Capo  
Reba Clemmen  
Virginia Desper

Vivian Dryer  
Evelyn Davis  
Christine Decker  
Anna K. Dunlap  
Susyanne Dixon  
Marjorie Dameron  
Kath rine Embrey  
Lorraine Emory  
Juanita Forbes  
Marie Fries  
Eleanor Field  
Annie Felts  
Frances Ferguson  
Julia Fippin  
Jean Groves  
Margaret Gray  
Louise Gunn  
Elizabeth Gresham  
Ellen Gray  
Dorothy Greene  
Virginia Heryhont  
Nancy Hannsberger  
Randolph Hardy  
Elizabeth Hope  
Margaret Hudson  
Caroline Hillard  
Winifred Hall  
Luella Hurst  
Virginia Harlis  
Ethel Hartman  
Nancy Hoyle  
Corrine Hancock  
Aubrey Holladay  
Jean Hyatt  
Jean Hogge  
Jane Jolliffe  
Virginia Johnson

Lois Jenkins  
Sarah Johnson  
Esther Johnson  
Sidney Jones  
Jane Kemon  
Ada Keely  
Loreta Lybrook  
Mary Lehold  
Grace Leich  
Jane Lee  
Mamie Leigh  
Louise Long  
Carleen Loeffler  
Lou Lansbury  
Sue Lanoster  
Annie Paige Moreland  
Alberta Muse  
Lucy Morton  
Dorothy McCray  
Isabella McCarthy  
Margaret McAllister  
Luelle McDonald  
Catherine Martin  
Grace Michle  
Alwin Moore  
Alice Miller  
Elizabeth Marston  
Vi Martin  
Addie Midkiff  
Elizabeth Mason  
Luella Musfield  
Maud Newbury  
Alice Neale  
Dorothy Neale  
Aliene Owen  
Ruth Odenoul  
Mary Puryear

Ruth Plaine  
Merie Parrish  
Elizabeth Purnell  
Lucille Palmer  
Katherine Pendleton  
Elizabeth Potterfield  
Clara Pause  
Edith Pope  
Willouby Patton  
Heene Peters  
Elizabeth Poindexter  
Sarah Pope  
Virginia Prince  
Ruth Proudman  
Nabie Rayland  
Virginia Russell  
Marjorie Rigg  
Charley Robertson  
Virginia Romm  
Frances Rouzie  
Alice Reasoner  
Margaret Ross  
Jean Rodgers  
Mary Rogers  
Evelyn Robertson  
Margar t Rutherford  
Catherine Rudy  
Thelma Rabinson  
Louise Rogers  
Sarah Ann Savodge  
Virginia Swadley  
Louise Slough  
Edith Stevens  
Marina Smith  
Elsie Story  
Ruth Skeen  
Nannie Mae Squires  
Elizabeth Squires

Anne Shawen  
Betty Sargent  
Martha Savage  
Marian Sargent  
Lotta Scott  
Louise Samson  
Katherine Spratley  
Eleanor Towers  
Margaret Thompson  
Elizabeth Toler  
Marianna Thomas  
Lois Updike  
Elizabeth Vaiden  
Eleanor Vaughan  
Ethlyn West  
Margaret Weathercox  
Mary Frances Wilden  
Mary Frances Wilson  
Cary Wynne  
Pearl Warden  
Catherine Westbrook  
Alice Weigand  
Miriam Wilson  
Mary Frances Wiley  
Margaret Wright  
Margaret Willets  
Eleanor Williams  
Loana Wyekoff  
Nell Wilhoit  
Dorothy Williams  
Winifred Warren  
Ruby Whittington  
Acnes Wynne  
Barbara Wyatt  
Florence Weaver  
Virginia Young  
Adele Young  
Elizabeth Young



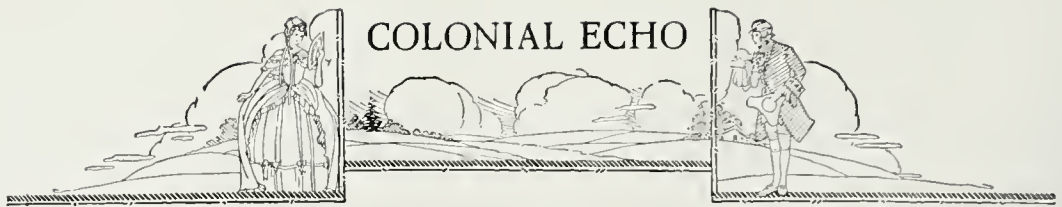

## Phoenix Literary Society

### OFFICERS

ALBERT D. JOHNSON . . . . . <i>President</i>	W. A. WILLIAMS . . . . . <i>Treasurer</i>
ALBERT K. HAYWARD . . . . . <i>Vice-President</i>	CHAS. M. SNOW . . . . . <i>Critic</i>
MORRIS F. ELLIOTT . . . . . <i>Recording Secretary</i>	PERCY WHITE . . . . . <i>Chaplain</i>
EDGAR WEIGAND . . . . . <i>Program Secretary</i>	LUCIUS McELRATH . . . . . <i>Sergeant-at-Arms</i>

### MEMBERS

H. Simonds  
 C. P. McCurdy  
 J. V. Burke  
 J. R. Buffington  
 W. J. Searce  
 W. T. Taliaferro  
 Merrill Brown  
 N. S. Land  
 R. T. Keay  
 H. L. Grubbs  
 W. Hettzel  
 A. Poole  
 J. W. Warren  
 R. A. Watson  
 J. O. Johnson  
 Arthur Hart  
 Oscar Kennedy  
 R. T. Anielaga  
 Sumner Miller  
 Charles Eason  
 J. F. Gale  
 Edgar Everhart

W. H. Joyner  
 B. W. McGuire  
 W. W. Rinshaw  
 J. D. Hubbard  
 W. T. Marsh  
 W. B. Taliaferro  
 J. S. Rowe  
 H. Sisson  
 Elliott Davis  
 H. Omohundro  
 Wilson Ruff  
 W. Glase  
 Otis Johnson  
 Dwight C. Brown  
 Frank N. Joy  
 J. T. Baldwin  
 Henry J. Wilson  
 J. C. Watson  
 Arthur Rich  
 M. Bauman  
 W. R. Tyson

Robert Nugent  
 Henry Kroll  
 D. Mathew  
 Raymond Avent  
 C. S. Sherwood  
 M. Mandell  
 Arthur Kelly  
 Stanford Beale  
 Ross Jones  
 M. Powell  
 H. E. Thompson  
 Wm. Shelton  
 Robert Ehrman  
 W. E. Horn  
 R. R. Leban  
 Henry Macou  
 Edmund Robbins  
 R. E. Goething  
 Luther Bolton  
 M. Abbitt  
 John Hardy  
 James Watkins



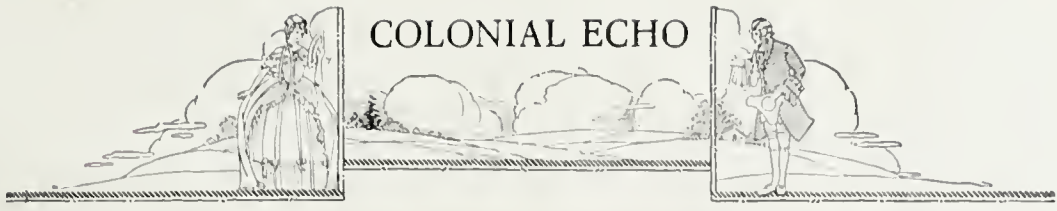

## Philomathean Literary Society

### OFFICERS

- |   |  |
|---|--|
| CHARLES E. HAGBERG . . . . . <i>President</i> | CHARLES MARSHALL . . . . . <i>Treasurer</i>    |
| JOSEPH COHRON . . . . . <i>Vice-President</i> | BENJAMIN BRUNER, <i>Chm. Program Committee</i> |
| RICHARD F. RHODES . . . . . <i>Secretary</i>  | BEN FOWLER . . . . . <i>Sergeant-at-Arms</i>   |
| B. T. BELL . . . . . <i>Chaplain</i>          |  |

### MEMBERS

- |                  |                  |                  |
|------------------|------------------|------------------|
| Paul Aekerman    | D. V. Gwynn      | Dillon Palmer    |
| R. C. Allison    | Franklyn Hall    | M. E. Prultt     |
| John Bacon       | B. R. Hart       | E. Plummer       |
| Fericus Belanger | Elliott Healy    | A. G. Smithers   |
| Bernard Brugh    | J. Holberton     | W. Smith         |
| Reginald Barnes  | Ernest Horton    | Lawrence Slapton |
| James Cardillo   | Harry Howes      | J. P. Swartz     |
| Isalah Cash      | Edwin Hudgus     | B. B. Sagner     |
| James Clements   | Cecil Harper     | J. R. Topping    |
| Russell Collins  | T. E. Margreaves | Leigh Trotter    |
| James Criffin    | Charles Hohein   | East Taylor      |
| Carl Custis      | Eldon James      | M. H. Trinkle    |
| Aaron Chaves     | R. Bruce Johnson | R. A. Thornett   |
| Ray Carroll      | W. W. Jones      | R. C. Vaden      |
| C. J. Davis      | H. P. Kyle       | F. Vlscuse       |
| H. C. DeJarrette | G. T. Kinnamon   | Wm. L. Walker    |
| G. W. Dougherty  | L. Kaufmann      | L. R. Williams   |
| Charles Flynn    | G. Levitas       | H. M. Williams   |
| W. F. Fox        | R. Liebman       | J. R. Warner     |
| Samuel Farenio   | H. R. Lowman     | B. Wilkins       |
| J. J. Freeman    | S. Lorentzen     | A. White         |
| B. Fuller        | S. J. Moore      | E. A. Yeatts     |
| Charles Gill     | R. N. Nottingham | Rudolph Zabel    |



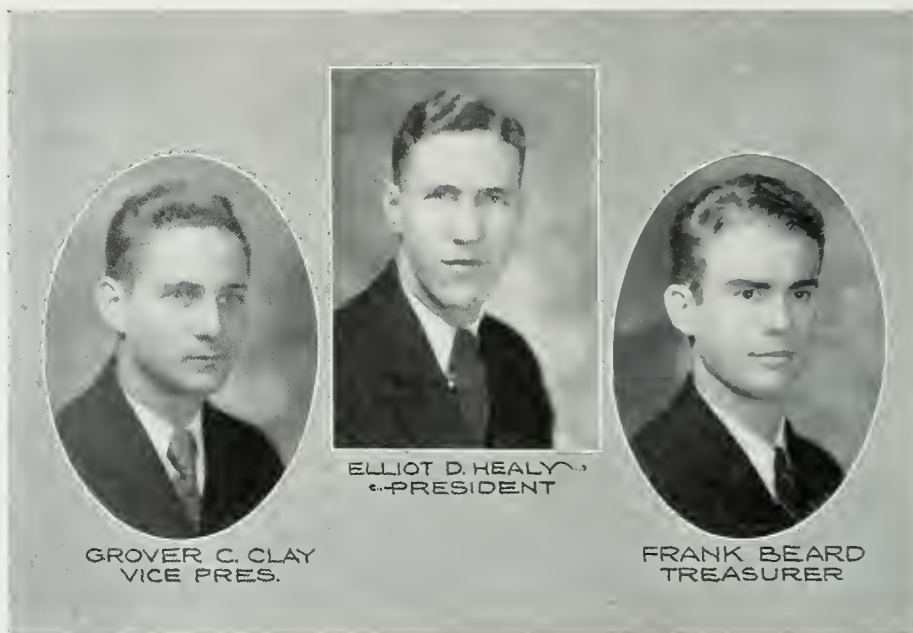
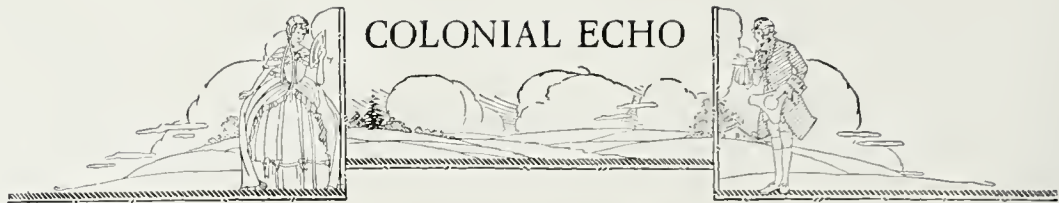

GROVER C. CLAY  
VICE PRES.

ELLIOT D. HEALY  
PRESIDENT

FRANK BEARD  
TREASURER

## Y. M. C. A.

### OFFICERS

ELLIOTT D. HEALY . . . . .	<i>President</i>
GROVER CLAY . . . . .	<i>Vice-President</i>
FRANK H. BEARD . . . . .	<i>Treasurer</i>
JAMES B. LUCY . . . . .	<i>Publicity Chairman</i>
JOHN HARRY . . . . .	<i>Community Service</i>
ALBERT D. JOHNSON . . . . .	<i>Campus Service</i>
ROY NOTTINGHAM . . . . .	<i>Religious Education</i>
THOMAS McCASKEY . . . . .	<i>Music</i>
EARNEST DEBORDENAVE . . . . .	<i>Church Relations</i>

The Young Men's Christian Association at the college has for a long time done an important work in standing for a high spiritual life among its members and working throughout the college for the advancement of Christianity. The meetings of the association are often addressed by the ministers of the town, by members of the faculty, by student members of the association, and by visiting speakers. A feature of the work of the organization for the last two years has been the sponsoring of fitting programs that have been broadcast over WTAR at Norfolk, Va., and received with widespread enthusiasm.



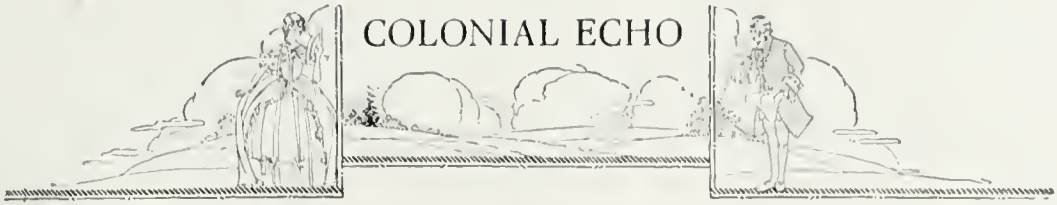

JEAN MARCHANT  
VICE PRES.

ANN CROXTON  
PRESIDENT

PAGE JOHNSON  
TREASURER

Y. W. C. A.

ANNE CROXTON . . . . .	<i>President</i>
JEAN MARCHANT . . . . .	<i>Vice-President</i>
PAGE JOHNSON . . . . .	<i>Secretary</i>
EMILY DUNLEAVY . . . . .	<i>Treasurer</i>
RANDOLPH HARDY . . . . .	<i>Program</i>
MARGARET REEDIE . . . . .	<i>Social</i>
ETHEL NUNN . . . . .	<i>Devotional</i>
MARY CAPLES . . . . .	<i>Vocational</i>
CARIE LUCAS . . . . .	<i>Dramatics</i>
FRANCES HARVIE . . . . .	<i>Publicity</i>
ANNIS WILKERSON . . . . .	<i>Music</i>
HELEN GLASS . . . . .	<i>World Fellowship</i>

The Y. W. C. A. at William and Mary was formed in the spring of 1920 and has been growing rapidly ever since. It has now become a strong influence on the campus. Under its auspices are held regular meetings, both secular and devotional, through which interest is aroused in affairs of importance in the world, in charities, and in missions. The association plans formal entertainments for the pleasure of the student and organizes trips to neighboring places of interest.





## Men's Debate Council

### OFFICERS

MILTON FRUIT . . . . . *President*  
 DWIGHT BROWN . . . . . *Manager*

### MEMBERS

RUDOLPH J. ZABEL  
 MURRILL BROWN



### Women's Debate Team

#### OFFICERS

VIRGINIA ARTHUR . . . . . *Manager*  
CHARLEY ROBERTSON . . . . . *Treasurer*

#### MEMBERS

ELEANOR BUCHANAN      RUTH SKEENE  
LOUISE LANG              ANNE SHAWEN  
ISABEL NEILSON         SYLVIA MARGOLIUS  
MARGARET HUDSON  
MARGARET RUTHERFORD  
VIRGINIA HAUGWOUT  
GEORGE E. BROOKS, *Coach*





## Senior Tribunal

WILLIAM SCOTT

PAUL BALDACCI

ROGER KEAY

MARSHALL BAGGETT

LESTER PHILLIPS

ROY CHARLES

MONK ABBITT

R. D. MELLOWNEY





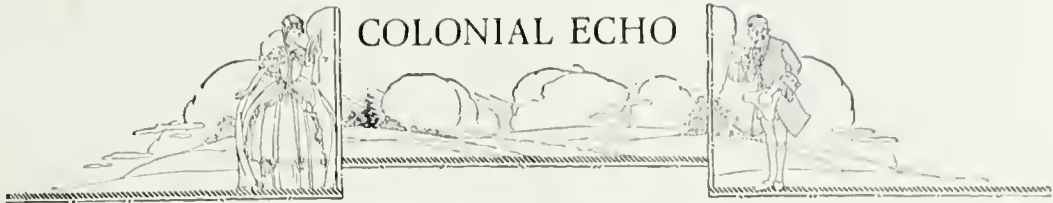

Four publications are found on the campus of William and Mary: "The Flat Hat," "Colonial Echo," "William and Mary Literary Magazine," and "The Indian Handbook."

"The Flat Hat" is the weekly, being published every Friday, and this year it was named second best weekly in the State of Virginia by the Virginia Intercollegiate Press Association.

"The Colonial Echo" is the name of the yearbook. "The Literary Magazine" is published monthly, and was named the best literary magazine in the state this year.

In the summer, "The Indian Handbook" is mailed to all prospective students. It is commonly called the "Duc Bible."

All the publications are controlled by a Publication Board consisting of three professors appointed by the administration.

---

## PUBLICATIONS



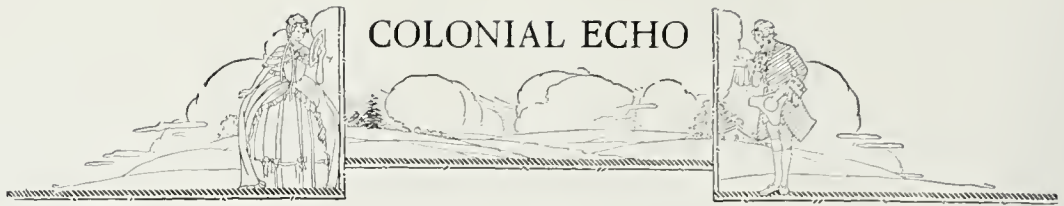

# COLONIAL ECHO

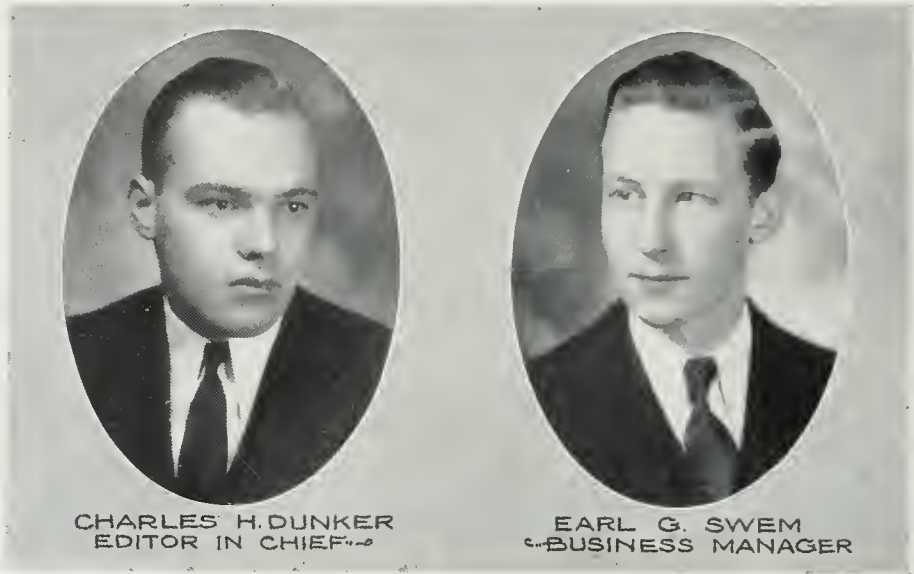

CHARLES H. DUNKER  
EDITOR IN CHIEF

EARL G. SWEM  
BUSINESS MANAGER

## The Colonial Echo

### STAFF

CHARLES H. DUNKER . . . . . *Editor-in-Chief*

### EDITORIAL STAFF

WILLIAM F. ROUNTREE . . . . . *Managing Editor*  
 JAMES B. LUCY . . . . . *Associate Editor*  
 BETTY MCGILL . . . . . *Assistant Associate Editor*  
 BETTY CHAMBERS . . . . . *Assistant Associate Editor*  
 DOROTHY REESE . . . . . *Associate Editor*  
 DUNCAN M. COCKE . . . . . *Assistant Managing Editor*  
 HOWARD ROCHE . . . . . *Photographic Editor*  
 MARSHALL BAGGETT . . . . . *Sports Editor*  
 BARRETT ROBERTS . . . . . *Assistant Sports Editor*  
 FRANCES BRAGG . . . . . *Women's Sports Editor*  
 EMILY EVANS . . . . . *Assistant Women's Sports Editor*  
 JUDSON WHEELER . . . . . *Organization Editor*  
 ROY LIEBMAN . . . . . *Organization Editor*  
 MARGARET LANE . . . . . *Organization Editor*  
 ESTHER LERMAN . . . . . *Organization Editor*  
 WALLACE LYNN . . . . . *Fraternity Editor*  
 ELIZABETH GRIFFIN . . . . . *Sorority Editor*  
 MARGARET LANSTON . . . . . *Sorority Editor*  
 WILLIAM BOWEN . . . . . *Dramatic Editor*  
 CLARENCE RIVES . . . . . *Faculty Editor*  
 KATHERINE EVERHART . . . . . *Secretary*

### BUSINESS STAFF

EARL G. SWEM . . . *Business Manager*      JACK TUTHILL . . . *Advertising Manager*  
 THEOPHILUS THOMAS . . . *Ass't Advertising Mgr.*



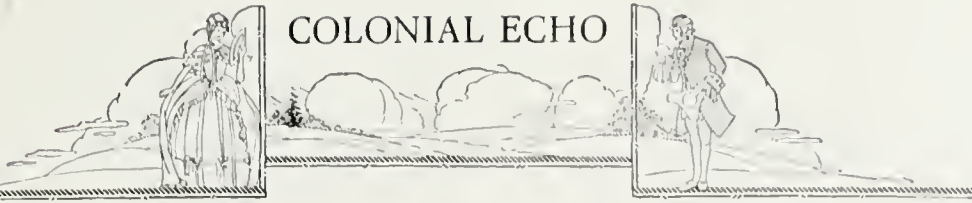

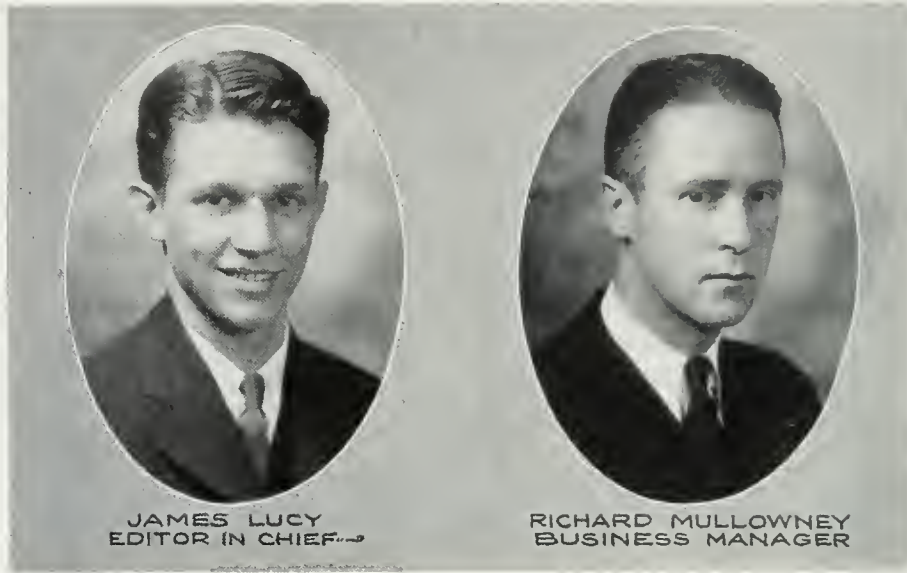
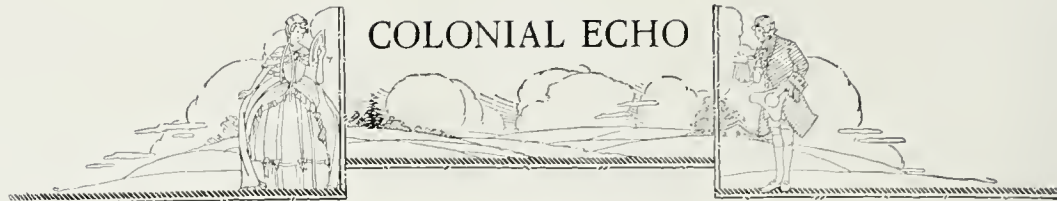

**JAMES LUCY**  
EDITOR IN CHIEF

**RICHARD MULLOWNEY**  
BUSINESS MANAGER

## The Flat Hat

JAMES B. LUCY, *Editor-in-Chief*

### EDITORIAL STAFF

- |                               |                                  |
|-------------------------------|----------------------------------|
| WILLIAM F. ROUNIREF . . . . . | <i>Associate Editor</i>          |
| VIRGINIA ARTHUR . . . . .     | <i>Assistant Editor</i>          |
| FRANK BEARD . . . . .         | <i>Managing Editor</i>           |
| ELIZABETH GRIFFIN . . . . .   | <i>Managing Editor</i>           |
| FRANCES BRAGG . . . . .       | <i>Assistant Managing Editor</i> |
| HAMILTON SIMONDS . . . . .    | <i>Assistant Managing Editor</i> |
| RUDOLPH ZABEL . . . . .       | <i>Sports Editor</i>             |
| VIVIAN DREYER . . . . .       | <i>Women's Sports Editor</i>     |
| BARRETT ROBERTS . . . . .     | <i>Assistant Sports Editor</i>   |

### NEWS STAFF

- |                  |                |                     |
|------------------|----------------|---------------------|
| ROSE TRUEHEART   | BRUCE JACOBI   | CATHERINE WESTBROOK |
| ESTHER LERMAN    | MILTON MANDELL | W. A. J. BOWEN      |
| JOHN EVERSOLE    | BEN BRUNNER    | ELLEN CAPO          |
| MARY RALEIGH     | HELEN STAMPER  | ALICE BROWN         |
| ELIZABETH LAWFER | EDITH KNEEBURG | CARLTON CASEY       |
| O. C. SOUTHERN   |                | JAMES JOBBINS       |

### BUSINESS STAFF

- |                                |                                   |
|--------------------------------|-----------------------------------|
| RICHARD D. MULLOWNEY . . . . . | <i>Business Manager</i>           |
| BROOKS GEORGE . . . . .        | <i>Advertising Manager</i>        |
| CHARLES P. MCCURDY . . . . .   | <i>Assistant Business Manager</i> |
| HAROLD B. SHEETZ . . . . .     | <i>Assistant Business Manager</i> |
| DAWIGHT C. BROWN . . . . .     | <i>Circulation Manager</i>        |



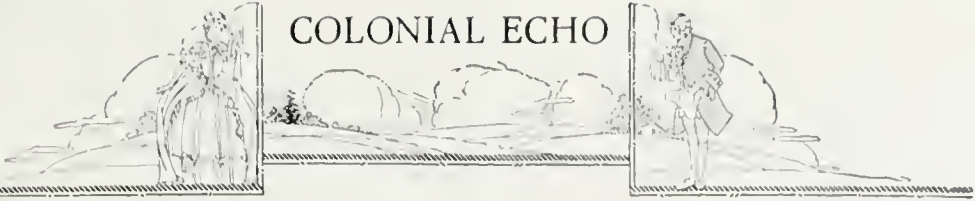

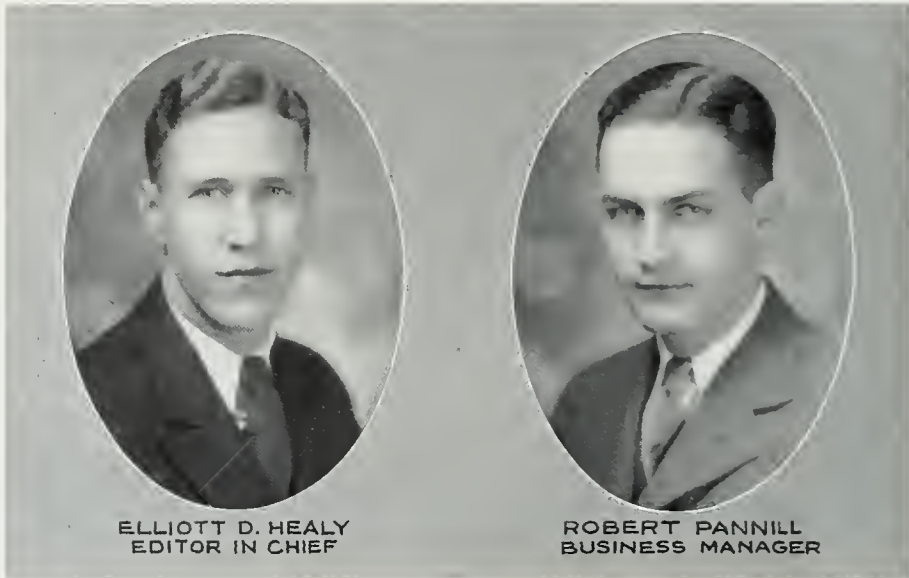
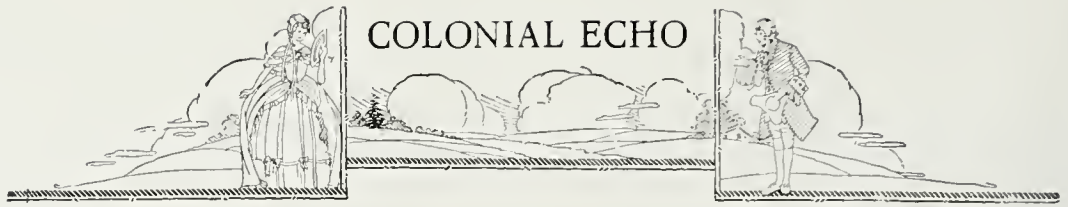

ELLIOTT D. HEALY  
EDITOR IN CHIEF

ROBERT PANNILL  
BUSINESS MANAGER

## The William and Mary Literary Magazine

### STAFF

ELLIOTT HEALY . . . . . *Editor-in-Chief*

### ASSOCIATE EDITORS

THOMAS G. McCaskey	JOHN H. EVERSOLE
ELIZABETH LAWDER	WILLOUGHBY PATTON
CHARLES R. HOHEIN	

### BUSINESS STAFF

ROBERT PANNILL . . . . . *Business Manager*  
 BINFORD SYKES . . . . . *Circulation Manager*



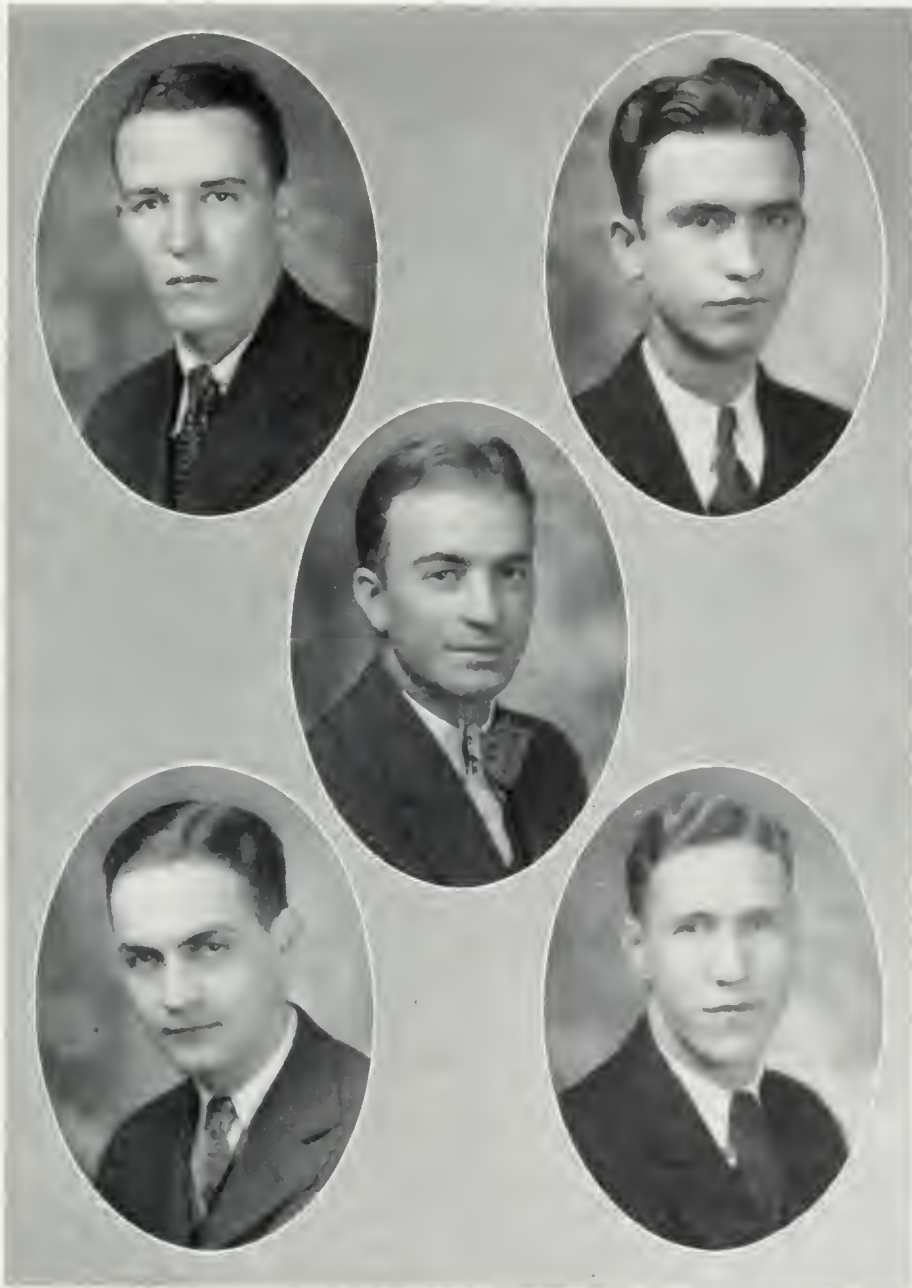
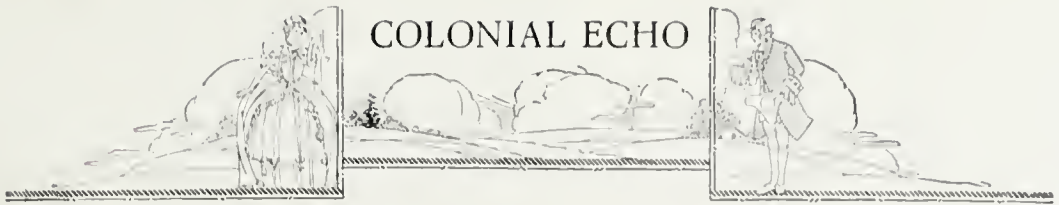

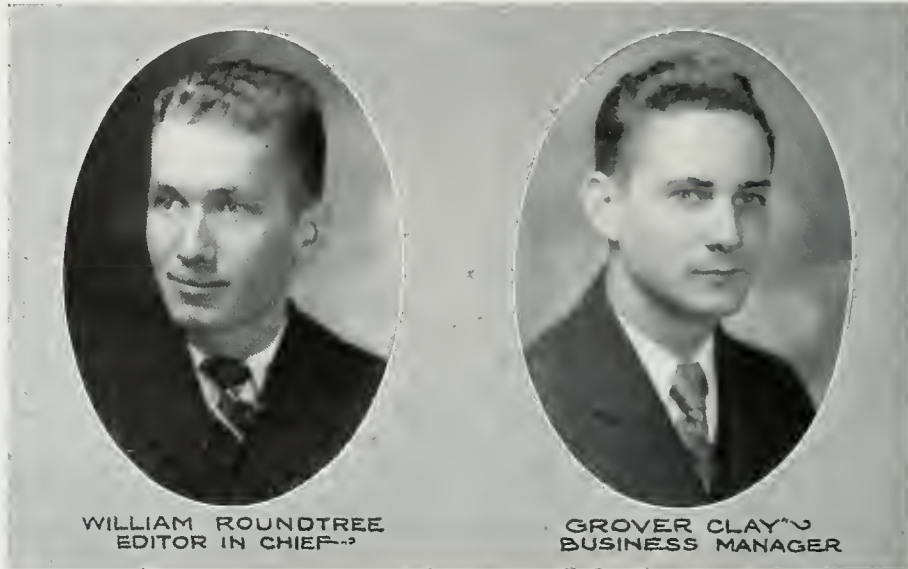
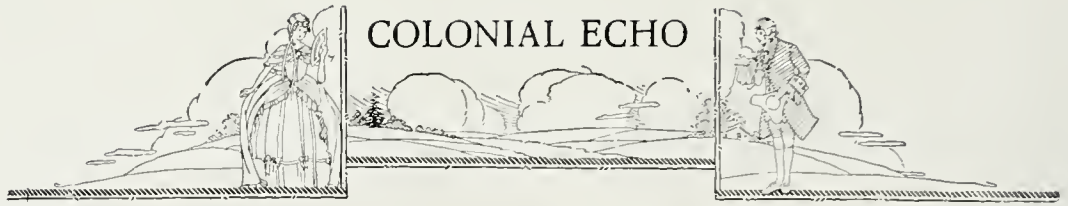

WILLIAM ROUNDTREE  
EDITOR IN CHIEF

GROVER CLAY  
BUSINESS MANAGER

## The Indian Handbook

### STAFF

WILLIAM F. ROUNTREE . . . . . *Editor-in-Chief*

### ASSOCIATE EDITORS

FRANK BEARD	WARREN D. THOMAS
J. A. C. CHANDLER, JR.	BARRETT ROBERTS
VIRGINIA LEARY	MINNIE COLE SAVAGE
CHARLES H. DUNKER	MARY RALEIGH

### BUSINESS STAFF

GROVER CLAY, *Business Manager*





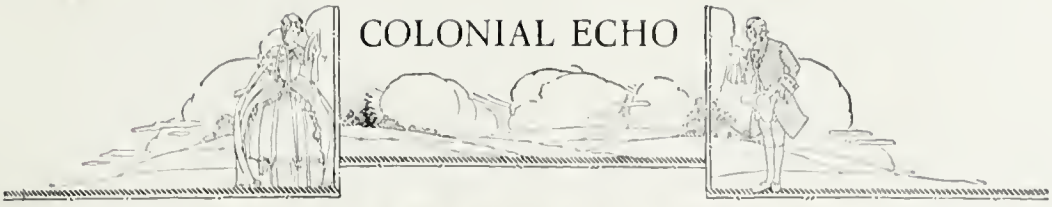

MAIN WALK

At the College of William and Mary, the students are governed by Student Government, which is composed of two organizations, the Men's Student Body and the Women's Student Government Association.

The Men's Student Body is headed by the president, assisted by the vice-president, secretary, and treasurer. These officers are elected yearly in May, and are elected from the members of the senior class. They conduct the affairs pertaining to the Men's Student Body.

The Women's Student Government Association is divided into three committees, Executive, Judicial, and Honor. Each committee is headed by a chairman. The officers are elected in the spring of each year.

---

## STUDENT GOVERNMENT



# Men's Student 'Body



RICHARD D. MULLOWNEY  
PRESIDENT

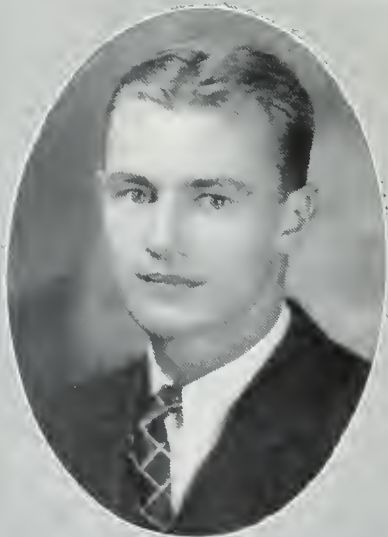

MITCHELL MOZELESKI  
VICE PRES.



EARL G. SWEM  
SECRETARY

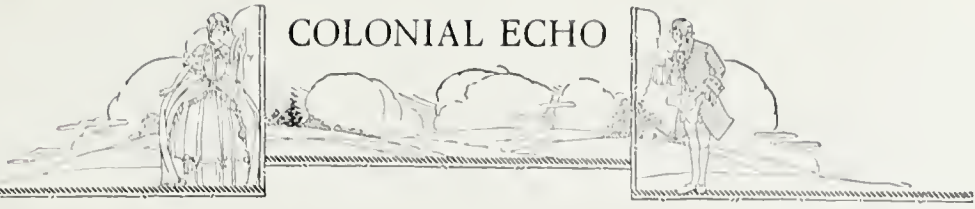

# Women's Student Gov.



**KATHERINE LAM**  
PRES. WOMEN'S STUDENT GOV.



**ELLEN TICER**  
PRES. JUDICIAL COUNCIL



**MARTHA BARROW**  
PRES. HONOR COUNCIL



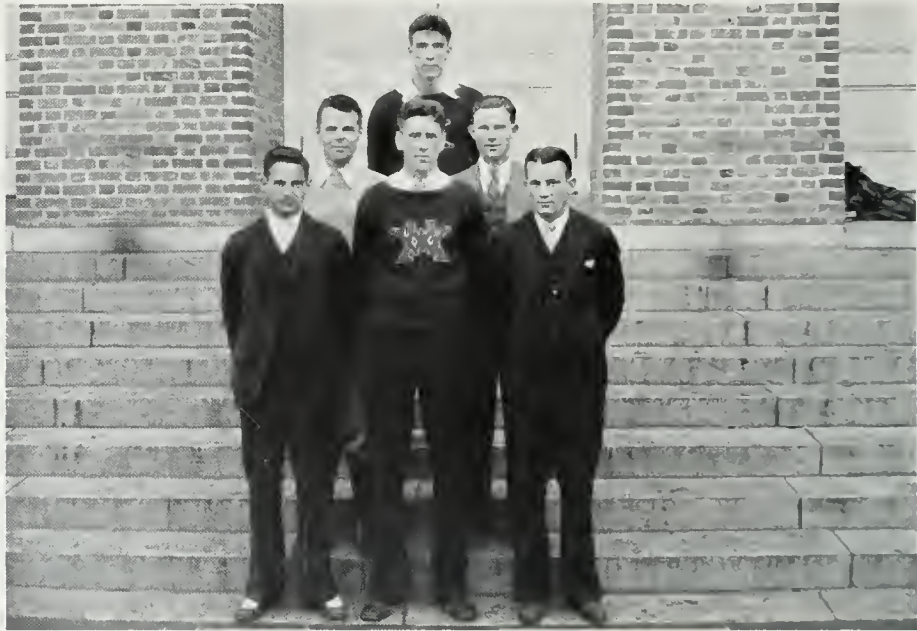
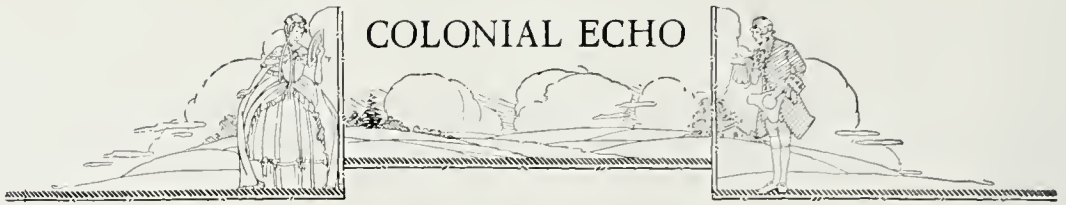

## Men's Honor Council

RUDOLPH J. ZABEL  
*President*

GROVER C. CLAY  
*Vice-President*

LIVINGSTON SWENTZEL  
*Secretary*

### THE COUNCIL

JOHN SAUERBRUN  
HOWARD SCAMMON

ANDREW CHRISTENSEN  
FRANKLIN HALL





## Women's Honor Council

MARTHA BARROW

VIRGINIA ROMM

MARGARET BOUGHMAN

BARBARA WYATT

ELLANOR FIELDS

SHIRLEY WRIGHT

MARY DABNEY





## Judicial Council

### OFFICERS

ELLEN TIGER . . . . . *President*  
 RUBY ADAMS . . . . . *Secretary*

### REPRESENTATIVES

ETHEL STEVENS	LOIS ROBERTS
CORINNE HANCOCK	MILDRED KELLY
MARY NELSON QUARLES	CORLEEN LOEFFLER
DOROTHY REECE	AGNES DOWNES



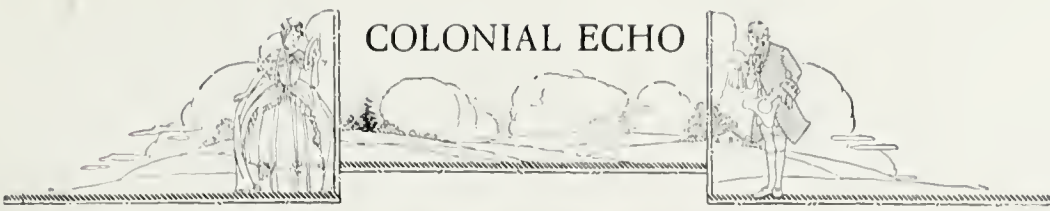

### Executive Council

#### OFFICERS

- KATHERINE LAM . . . . . *President*
- JEAN NEWKIRK . . . . . *Vice-President*
- LELIA CHEWNING . . . . . *Secretary*
- KITTY CUBBERLY . . . . . *Treasurer*
- PAT CLARK . . . . . *Senior Representative*
- MISS CORY . . . . . *Freshman Representative*



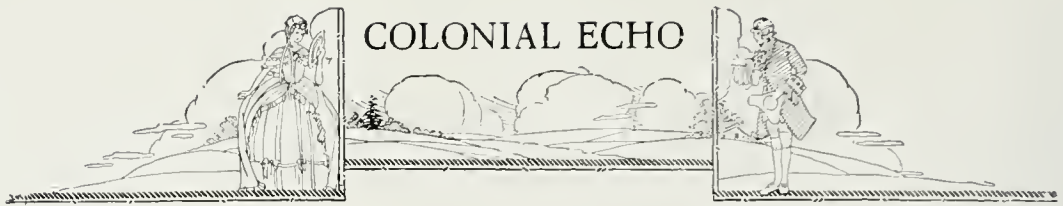

THE STUDENTS AND ALUMNI  
OF  
WILLIAM AND MARY COLLEGE

ARE ALWAYS WELCOME AT

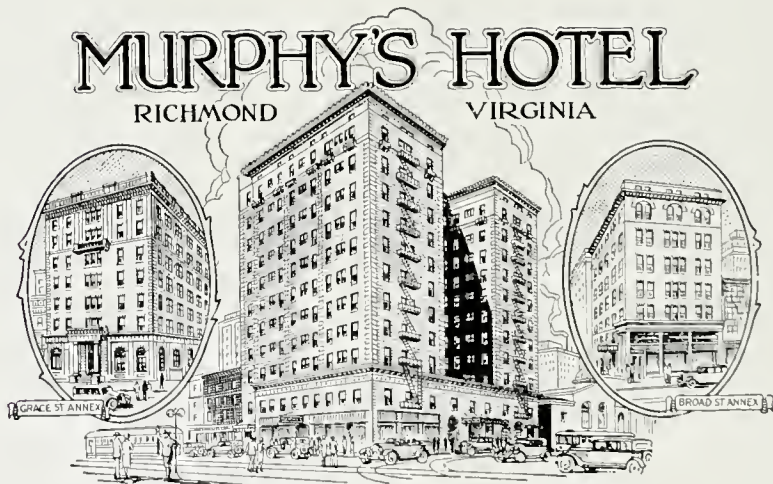

This Hotel is Located in the Theatrical and Shopping Center of  
the City and is Generally Recognized as Head-  
quarters for College Students.

Excellent Cafeteria in Connection





COLONIAL ECHO

WILLIAMSBURG

CAPE CHARLES

# THE VOGUE SHOP

*Home of*

Londontown Clothes  
Florsheim and Selz Shoes  
Faultless Underwear  
Raybrooke and Westminster Hosiery  
Knox and Royal Club Hats  
Arrow Brand and Superior Shirts  
Superba Cravats  
Pernia and Puritan Sweaters  
Roberts-Wicks Tuxedos  
Pioneer Suspenders

STEIN BLOCH AND ROYAL  
TAILORING LINES

# THE VOGUE SHOP

WILLIAMSBURG, VA.

*"Headquarters for College Men"*



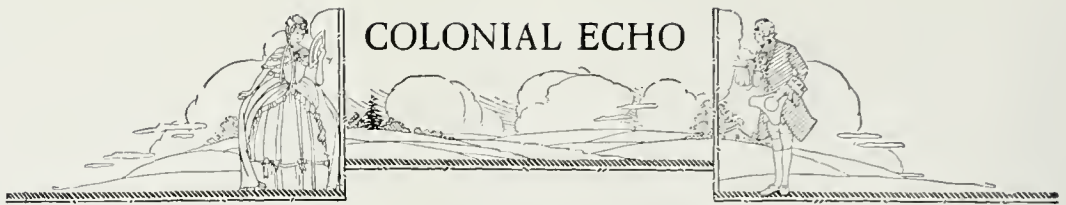

## COLONIAL ECHO



# GETTING ON IN THE WORLD

The problem of "getting on in the world" becomes a tremendously important issue when college days are over.

It does not seem possible to exaggerate the opportunity presented by the profession of Life Insurance to the young man who is willing to prepare himself, work hard, and operate systematically.

This company has many favorable openings and invites inquiries from college men.

THE LIFE INSURANCE COMPANY *of* VIRGINIA

RICHMOND, VIRGINIA

## THE COLLEGE SHOP

FOR THE

*Students on the  
Corner*



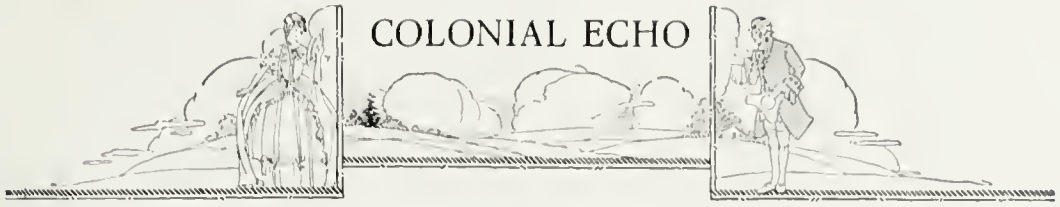

J. D. CARNEAL

J. D. CARNEAL, JR.

J.D.  
**CARNEAL & SONS**  
REALTORS

Carneal Building

RICHMOND, VA.

12 North 9th St.

Real Estate—Bankers and Brokers

*Sales—Rents—Loans—Insurance*

6% First Mortgage Department

INVEST IN OUR 6% FIRST MORTGAGES

Consistent With Absolute Safety

Richmond Fruit and  
Produce Co., Inc.

Wholesale Fruit and Produce  
Both Foreign and  
Domestic

24 SOUTH 13TH STREET

Peninsula  
Bank & Trust Co.

CAPITAL,  
SURPLUS

AND

PROFITS

\$180,000.00

*Prompt Service  
Courteous Treatment*

STATE AND CITY  
DEPOSITORY

FIND YOUR RECREATION  
PLAYING POOL  
IN  
THE MONROE  
BILLIARD PARLOR



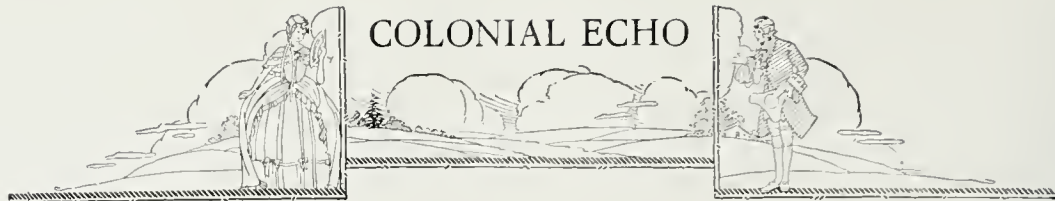

*for Economical Transportation*

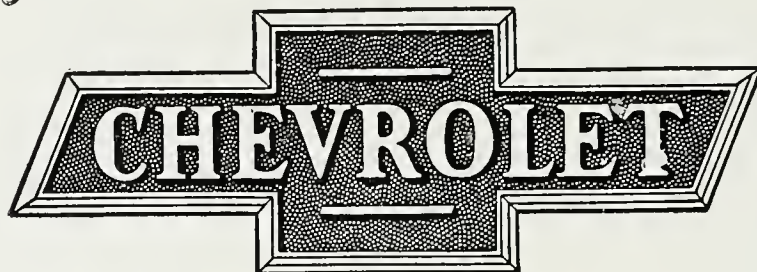

Lee Hall Garage Corporation

LEE HALL, VIRGINIA

Williamsburg Drug Co.  
*REXALL STORE*

*We Carry a Full Line of*  
FOUNTAIN DRINKS, CIGARS  
AND SUNDRIES

Agents for Whitman's Candies and  
Eastman Kodaks

*Your Trade Solicited*

Williamsburg Coal  
Company, Inc.

COAL AND BUILDING  
MATERIAL

Phone 127

WILLIAMSBURG, VIRGINIA

**Mrs. Cook's Cafeteria**

805 East Grace Street

Richmond, Virginia



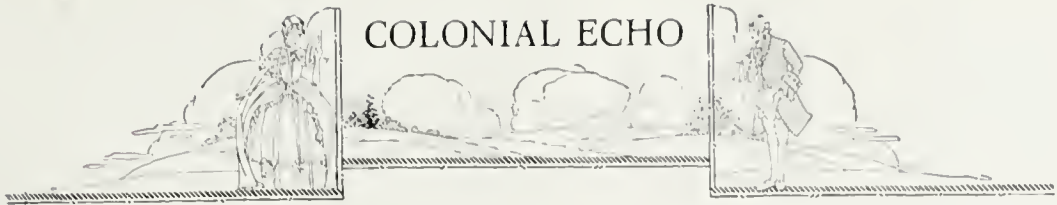

1891

1930

*Service is Our Only  
Commodity*

OUR BANK IS BUILT ON IT  
OUR EFFORTS CENTER  
AROUND IT  
OUR SUCCESS DEPENDS  
ON IT



**First National  
Bank**  
NEWPORT NEWS, VIRGINIA

**COLLINS  
CLEANING AND  
DYEING CO.**

(Odorless)

**ONE DAY  
SERVICE**



WILLIAMSBURG, VIRGINIA

Phone 48

GET YOUR LUNCH  
AT  
**The Kandy Kitchen**

*Where Only the Best is Served*

Watch for our weekly Home-  
Made Candy Specials

**College Pharmacy**

*Pharmacists*

WILLIAMSBURG, VA.

Phone 11

CONKLIN AND SHEAFFER PENS  
KODAKS AND  
STATIONERY

— TO —

**O  
W  
N**

MONEY is equivalent to being able  
to own anything else of equal  
value.

START a bank account and then  
you may be able to have some of  
the things you want.

**First National  
Bank**

WILLIAMSBURG, VA.



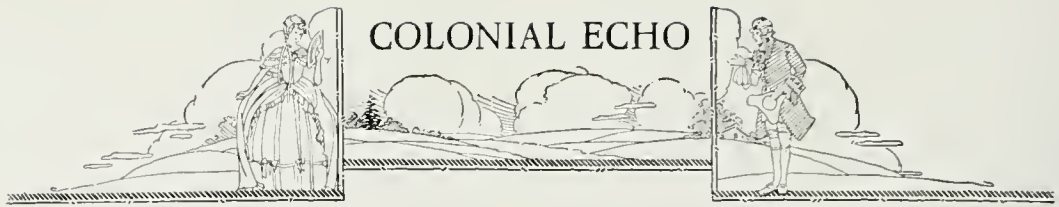

## GARNER AND COMPANY, Inc.

*"Williamsburg's Finest Shop for Men"*

WILLIAMSBURG, VA.

*Society Brand Clothes*

FOR AN EVENING OF  
ENTERTAINMENT

VISIT THE

**Imperial Theatre**

WILLIAMSBURG, VA.

*Equipped with Western Electric  
Sound System*

**The L. G. Balfour  
Company**

ATTLEBORO, MASS.

*"Known Wherever There Are  
Schools and Colleges"*

**SCHMELZ  
NATIONAL  
BANK**

*Successful for Over  
Forty Years*

4% ON SAVINGS

Lock Boxes for Rent

This book is cased in an S. K. Smith cover—a cover that is guaranteed to be satisfactory and is created and SMITHCRAFTED by an organization of craftsmen specializing in the creation and production of good covers. Whatever your cover requirements may be, this organization can satisfy them.

*Send for Information  
and Prices to*

**The S. K. Smith  
Company**

213 Institute Place

CHICAGO, ILL.



COLONIAL ECHO

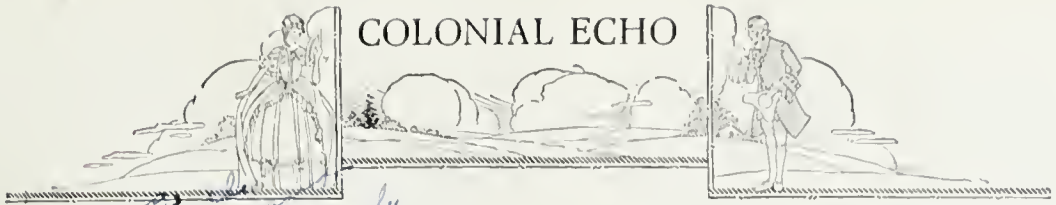

*Bladdy dandy  
I feel it deep  
things you  
made me  
bula. You  
you were  
year has  
about to  
and by  
down*

**White**  
**STUDIO**

Photographers

1931 "COLONIAL ECHO"

220 WEST 42ND STREET  
NEW YORK

FRATERNITIES

Insure the contents of your Chapter House, which will include  
your personal effects, with

**GARDINER T. BROOKS**

Real Estate—Insurance

First National Bank Building

PHONE 138



# "The South's Foremost College Annual Engravers"

OUR  
SUPREMACY  
IN THE SOUTHERN  
YEAR-BOOK FIELD  
IS THE RESULT OF  
PERSONAL SERVICE

THE CAPITOL  
ENGRAVING  
COMPANY

Has had more than twenty years of  
successful experience in Year-Book  
Designing and Engraving. They  
are recognized as the leaders in the  
creation and production of the better  
class of annuals. Their experience,  
equipment, corps of artists, designers  
and engravers are entirely at  
your disposal

CAPITOL ENGRAVING CO.

130-132-134-136 FOURTH AVENUE, NORTH

NASHVILLE  
TENN.





THIS BOOK PRINTED BY.....



THE  
WORLD'S  
LARGEST  
PUBLISHERS  
OF  
COLLEGE  
ANNUALS



**COLLEGE ANNUAL HEADQUARTERS**  
*Highest Quality Workmanship Superior Extensive Service*







Choir,

You may hear "wild sweet Rose," but  
it is like a "rose flower" - growing -  
every hour. But then purple flowers have  
no thorns, so - guess you are mighty well  
a - - - just the sweetest little girl any body  
knows (over).

Do you like beans? Well what do you  
like better than beans? More beans? Ah-ah  
- - - , unless it's with Rose - - - - -  
around.

All yours, since now - - - - -  
with you - - - - - after our part  
of separation - - - - - . All time  
now - - - - - the time - - - - -  
- - - - - the year - - - - -  
- - - - - they - - - - -  
- - - - -  
- - - - -

But will you  
realized that as you couldn't or you have  
suggested what you did well done that  
chapter in the book is closed now - - - - -  
- - - - -  
- - - - -

in September. I hope it may have as  
-happy an ending as the last one did. For  
you this new chapter is more or less  
the beginning of the book - for me it's  
the end - of many things, most  
of them good and lovely. Then what? I  
sometimes wonder.

I am looking forward with much joy  
to our year together in the Pi Phi House.  
It will mean everything to me. I know I'm  
going to be very happy.

Well, looking just as usual, I have  
taken more than my share of your time.  
But I'm not sorry.

"There is a wonderful thing that I did <sup>buy</sup> cannot  
purchase - a blessing that's rare and true  
and that is the gift of a wonderful friend  
like the friend I have found in you."

I shall always love you -

Beane.

Mrs. Jane H. Mendenhall





