

colonial



echo

1967





Digitized by the Internet Archive
in 2010 with funding from
LYRASIS members and Sloan Foundation

colonial echo 1967
college of william and mary
williamsburg, virginia

betty bishop, editor
florence fraser, associate editor
bea peca, business manager

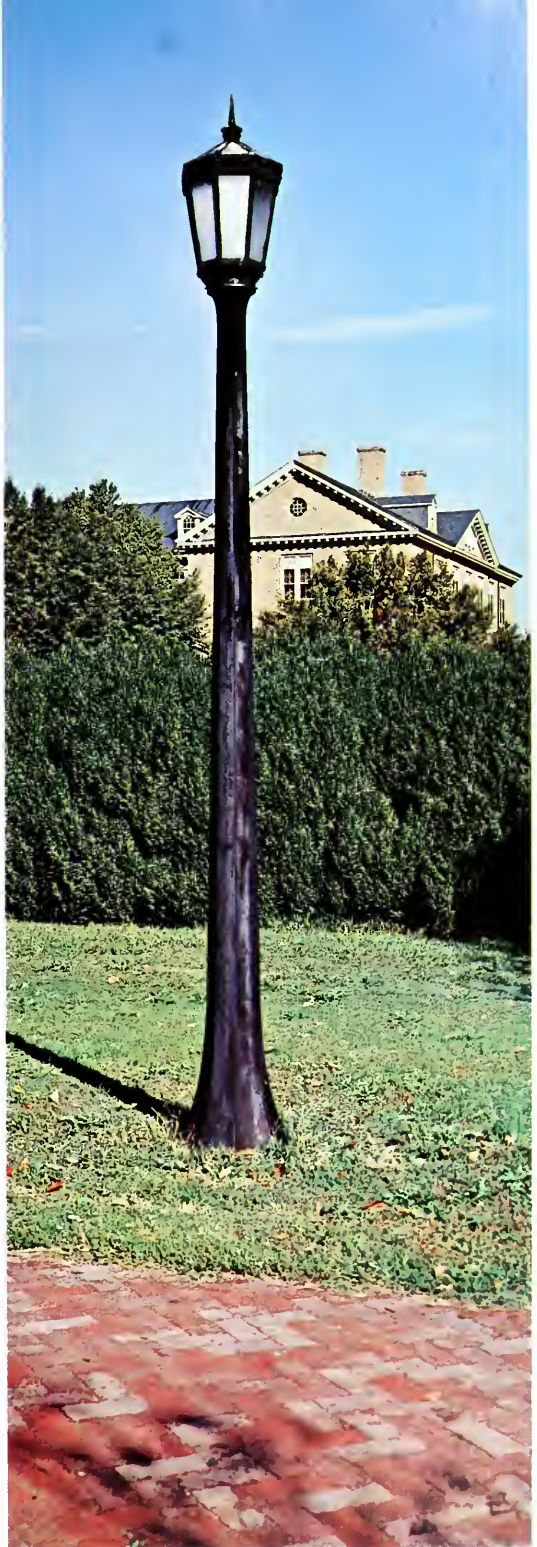



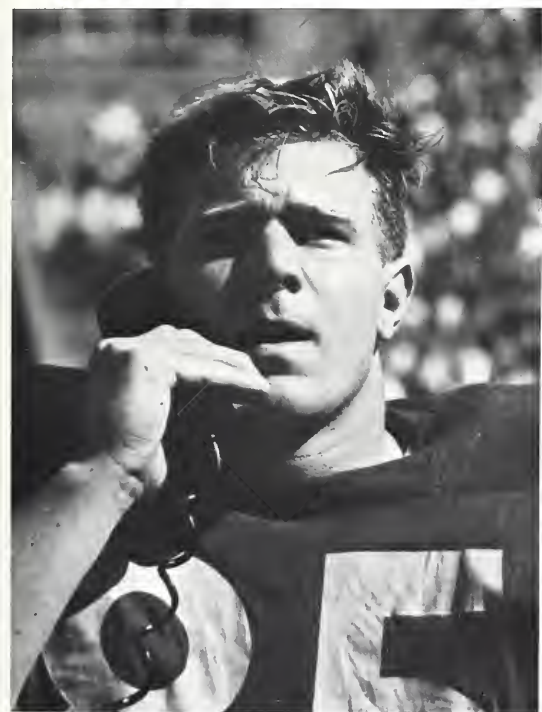

table of contents

foreword	4
royalty	50
administrators and educators	62
administration	64
faculty	71
organizations	92
student government	94
honorary fraternities	106
publications	119
interest groups	132
religious groups	160
greeks	170
sports	218
classes	276
seniors	278
juniors	318
sophomores	339
freshmen	359
law students	378
index	384
conclusion	400





The curios of inherited tradition
Inspire generations of toiling . . .
Always days of dismal drudgery
But somehow, all-in-all
Pleasure most often prevails.



Constant anxiety and expectancy
Lead from attempt to completion . . .
There's rigorous induction, naturally
In preparation for responsibility;
Experience speaks sternly but is usually right!
Insignificants grow in importance
The spare moment is always precious—
In all of the decisions
There is one illuminated goal
That must be grasped no matter what expense.









The world gently passes by . . .
Seasons changing—growth and destruction—
Symbolically spirit takes its forms;
The process of belonging
Becomes general acceptance
Which vents its vigor
In contributions to the whole.
Pride rears up on its haunches
To tear down transient opponents
And leave the view unblemished for posterity.

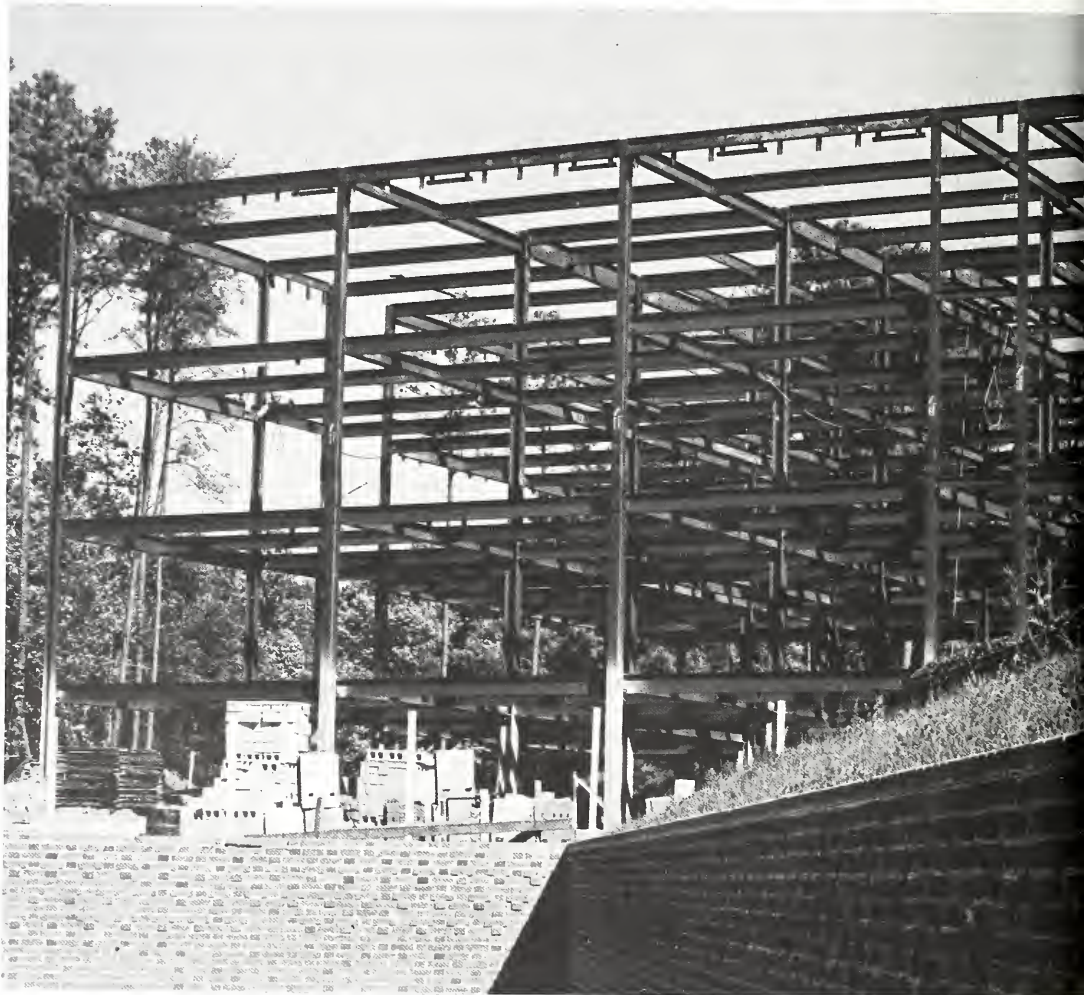









Unbeknownst to the casual observer
The exchange of ideas and dictates
Becomes reevaluation of long term understandings.
New guidance sought and found . . .
New direction to the strivings . . .
Self-discipline becomes essential
Yet, there is time to enrich
Understanding on a purely human basis;
To meet with peers in friendly environs
Developing each individual facet totally.



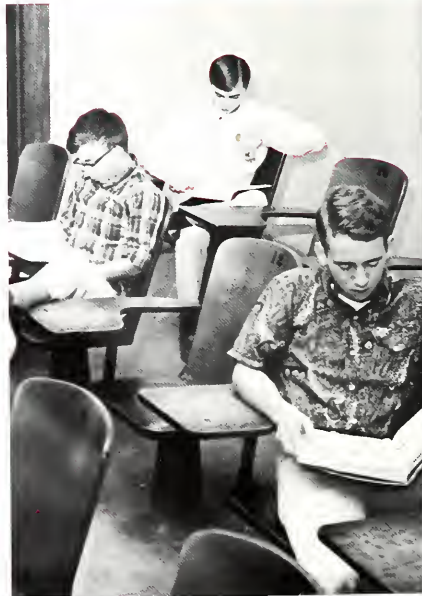



Adding our voices as cheers to victory,
Our wit and craft as amplifiers of spirit,
We entered the wide doors of social life
Where our shadows have cast
Four years of impressions on us and others.

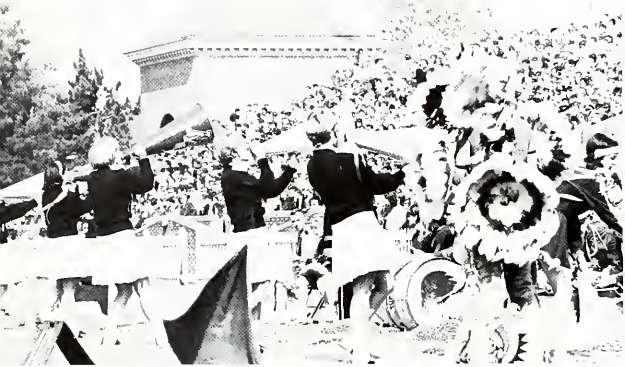







Amidst the joys of amateur amusement
The professionals came.
The mellowed tones of the Lettermen,
Rhythm in the form of Warren Covington,
Dionne Warwick's soft sound
Contrasted with Chuck Berry's vibrations,
The Four Tops, reverberant and friendly—
In an atmosphere of frenzied melancholy.



Amongst the hours of credit study
There are those times of obvious utility.
Craftsmanship in production,
The use of sense extenders,
New forms of structural creation
Satisfy that extra need for
Visual accomplishment.

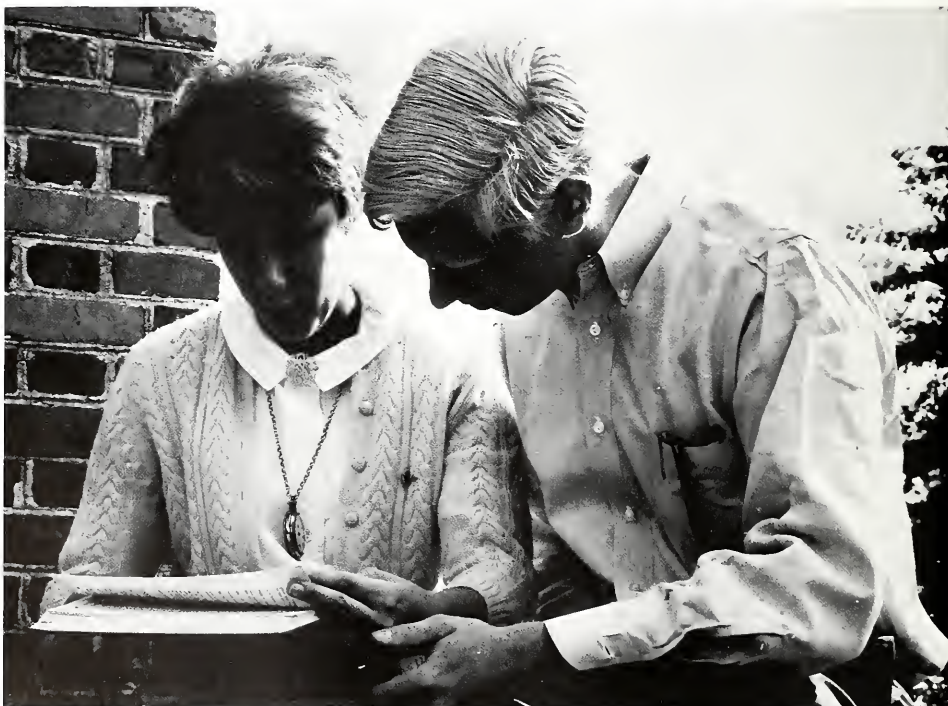



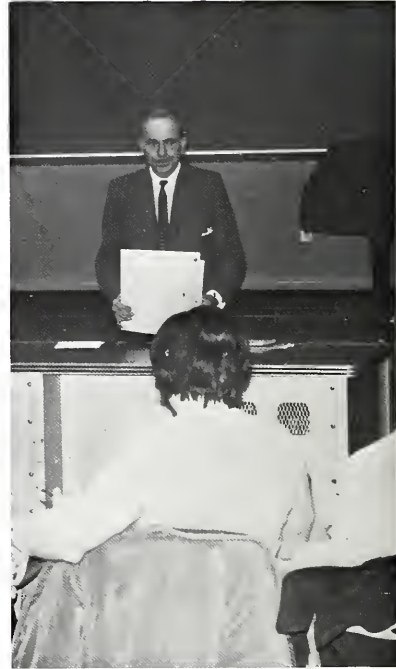



Pencil and paper at quick disposal
We noted all the pertinents,
Finishing at the last minute,
Enjoying our successes.
We listened, half understanding,
Pondering and solving all new puzzles.



A pleasant monotony, always new and old.
Not exactly candlelight suppers
Or softly romantic nature trails,
But gentle darkness is our realm
Of Campus activities and peaceful meditation.
Nature at her best and worst—was ours.





We made ourselves at home in dorms
Entering with all our necessities,
Belonging through our actions,
Participating in communal life
With all its wild diversity—
Resulting in the patience derived from sharing.





Our goodwill televised to distant kin,
Sisterhood with all its joys exemplified,
The spirit of the season interpreted,
And conviviality marking custom with close dorm
companions,
All meant Yuletide.





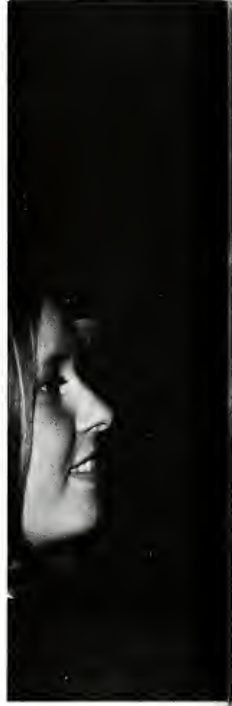



The snow and ice came with autumn's end
Covering the branches like ground glass prisms.
We played the out-of-doors games in snow
And enjoyed the colored lights of winter's world.
The season brought us to the common work of
observing tradition.







We were not secluded in our stone boxes—
Ballet came to visit, and our own chords thrived.
Penetrating the exterior in our daily work.
Joining with friends for quiet leisure
Or listening to new ideas or approaches,
Our ties to home were strengthened
By understanding of the world around us.







Music, drama, radio and speech
All housed in Phi Beta Hall, ten years old.
From the bare minimums, we produced
Enactment of fiction, through coordination.
Practice and skill combined for entertainment.



The responsibilities of student government,
Gathering in common interest groups,
Expressing ourselves through publications,
A common purpose, a common goal,
Excelling individually, together.

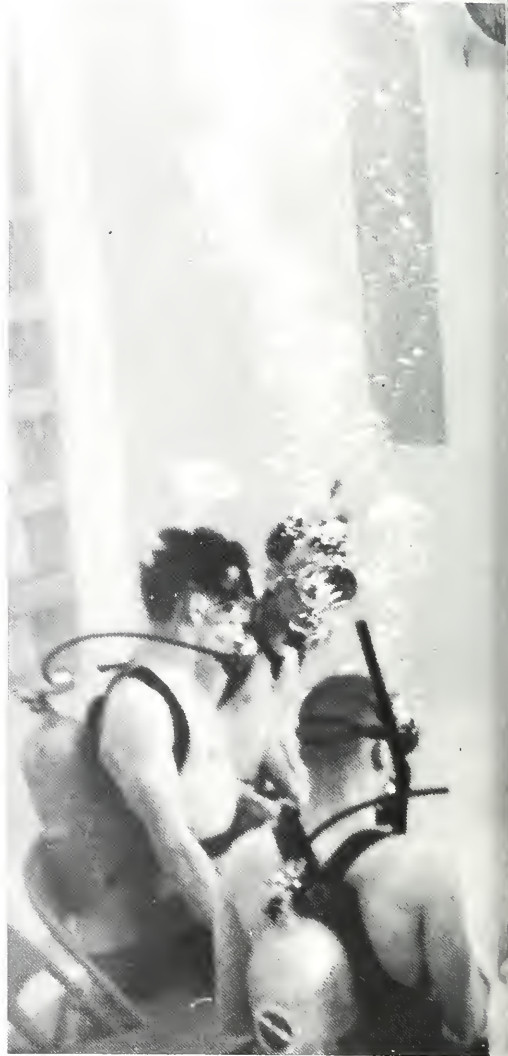
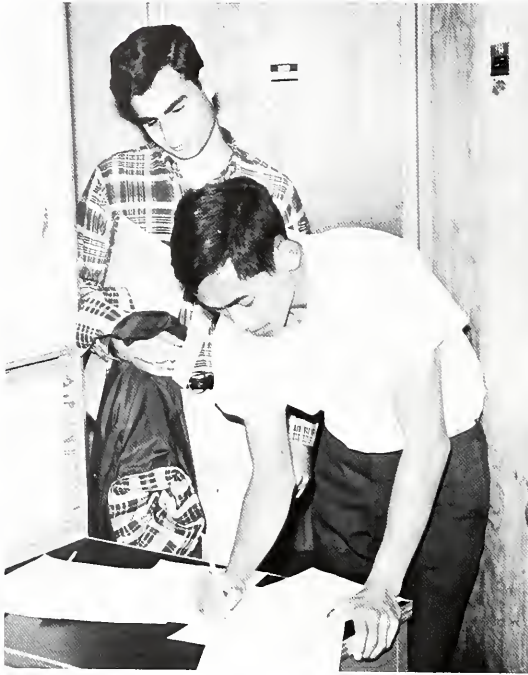





Activity on the fraternity scene
From the Big Green to Matoaka Shelter,
From the lodges to the court and back—
The dissipation of tension through congestion.
Parties swing to the beat
Of a weekend study break.







We frolicked with sportsmanship
In sideline enthusiasm, the same spirit
As mass participation, and individual achievement.
Intramurals, Greek games, and friendly rivalry
Provided leaders and suspense-filled spectators.





We honored anniversaries
And spoke bright words of dedication.
Reception in its formality engendered
Casual parties of relaxing conversation
In the lodges and houses of the Campus.





And at the end of four years,
We have long lasting friendships to show—
Familiar scenes and symbols
Looking forward from our memories
With more material gain than a roll of parchment.



Moments of thought on nature's carpets,
Soft foliated shade on quiet talks,
The restful sounds of Spring's sentinels,
Times of lazy activity then and again;
Alone, together—developing comprehension
Through long and close association.
Always, seldom—a life for always
Encapsulated in our minds.



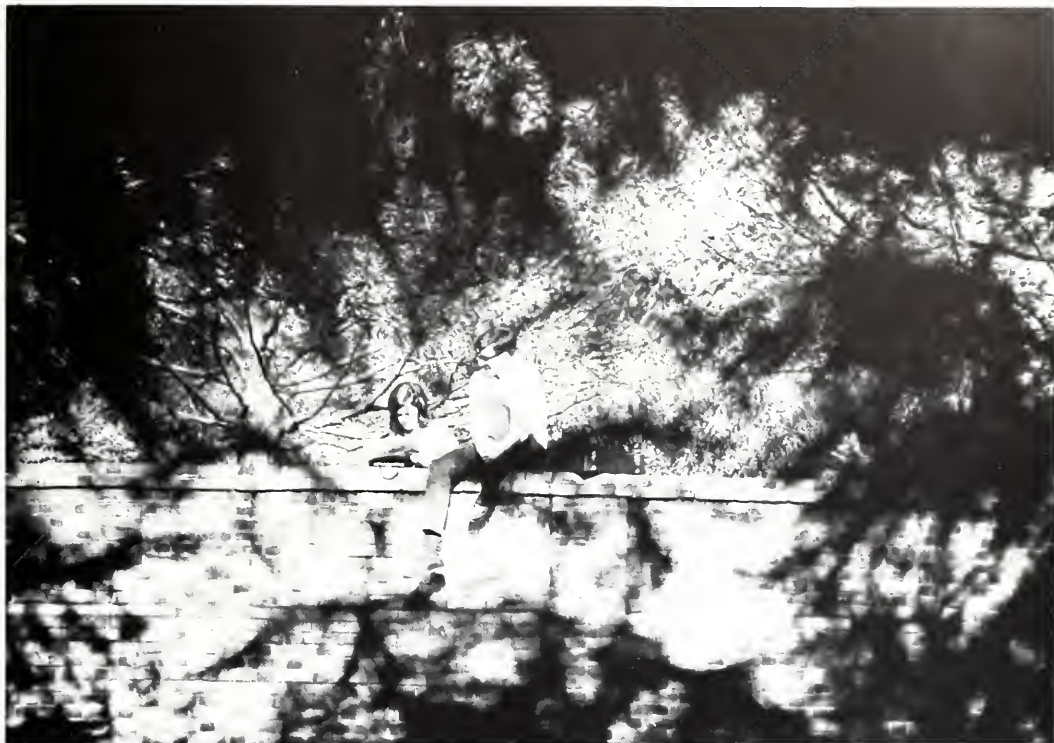





ROYALTY

Both Students and Celebrities Cast Votes To Select Winners

A special tradition at William and Mary is the annual Miss William and Mary Contest sponsored by the *Colonial Echo*. From the twenty-seven girls nominated by all the women's dormitories, sororities, and fraternities, the student body elected five finalists. A change in tradition occurred when four celebrities accepted our invitation to help select Miss William and Mary. Each one was sent the formal photographs of the five finalists and was asked to name his first three choices for the title. Thus the winner was determined.



Two days of campus voting decide the contest's five finalists.



Candidates—Front Row: Dee Curwen, Berie Gomez, Sharon Buck, Goner Gery, Linda Buckley, Jan Ernstmeier, Bev Johnson. *Second Row:* Dee Joyce, Judy Stratton, Pat Buffington, Midge Ernst, Laurie Hutchings, Penny Coiner, Donna Gorman, Pam Goodrich. *Third*

Row: Billie Cayot, Pat Burtleigh, Susan Small, Joyce Bushong, Marilyn Day, Jo Anne Green, Carol Battaglia, Anne Talley, Nat Ryder, Carol Bender, Jean Michael, Becky Rice.



Mr. Henry Mancini, musician



Mr. David Brinkley, newsman



Mr. Bill Cullen, television personality



Mr. Ray Conniff, musician





Laurie Hutchings Miss William and Mary 1967

Miss Laurie Hutchings is a junior from Fairport, New York. Presently participating in the junior honors program in history, she has been a Dean's List student. A member of Delta Delta Delta social sorority, Laurie is a freshmen counselor in Jefferson dormitory and has been a member of Mermettes.



Miss William and Mary



Miss Pat Burleigh



Miss Jan Ernstmeyer



Miss Dee Joyce



Finalists



Miss Susan Small



Miss Pat Burleigh



Queen Pat Burleigh dances with SA President Larry White.



Climax of the evening—the presentation of the Court and Queen.



Senior Princesses Julia Ann Dickinson and Lynn Skerrett accompany Pat in adding beauty to the parade.

Elected Queen for Homecoming 1966



Princesses and escorts gather on Cary Field before their half time presentation.

From the first twang of Chuck Berry's guitar and the coronation of Pat Burleigh, to the last drum-beat of the Avalons, Homecoming 1966 was filled with the fervor of a Citadel defeat, the ingenuity of the parade participants, and the beauty of the Homecoming Court.



Another carful of royalty—Princesses Kathy Asplund, Suzanne Pearce, Susan Small, Judy Gordon, and Sandy Bocoek.



A smiling President crowns a smiling Queen.

Laurie Hutchings Is Crowned Queen of Greek Weekend 1966



Blow Gym provides the setting for the Greek Weekend Dance.



Laurie Hutchings, Queen of the Spring Greek Weekend 1966.



The spotlight falls on an excited IFC queen, Laurie Hutchings.



Queen of the Military Ball, Pat Burleigh, receives a congratulatory kiss from Dean Jones.

Pat Burleigh Honored At 1967 Military Ball



The Queen's Guard prepares for the ROTC court presentation.



The ROTC Court—Suzanne Pearce, Guner Gery, Susan Small, Sandy Boccock, Bonnie Bruce, Pat Burleigh.





ADMINISTRATORS AND EDUCATORS



Front Row: Mrs. Robert V. H. Duncan; Davis Y. Paschall; W. Brooks George, Rector; John P. Harper; Walter G. Mason; Mrs. Vernon Geddy. *Second Row:* Charles K. Hutchens, William R. Savage; Frank W. Cox; Ernest Goodrich; J. E. Zollinger; Honorable E. Ralph James; Judge Sterling Hutcheson. *Third Row:* Honorable Thomas B. Stanley; R. William Arthur; Blake T. Newton; H. Hudnall Ware. *Not Pictured:* Honorable Walter S. Robertson.



President Paschall listens to Board member Ernest Goodrich speak at a Burgesses' Day meeting.

THE BOARD OF VISITORS

As the governing body of the College, the Board of Visitors fulfilled its responsibilities by maintaining College property, approving the budget, setting tuition rates and admission requirements, appointing administration and faculty members, and establishing policies for the two-year colleges—Richard Bland in Petersburg and Christopher Newport in Newport News. Seven new Board members took their seats this year, on appointment by the Governor, to serve four-year terms without compensation. W. Brooks George of Richmond became Rector of the Board at its May, 1966, meeting. Governor Mills E. Godwin appointed two non-resident Visitors at the College as provided in legislation enacted by the 1966 General Assembly.



Dr. Davis Y. Paschall, *President of the College*



Jerry Van Voorhis, *Administrative Assistant to the President*

THE PRESIDENT

Dr. Davis Y. Paschall, in his seventh year as President of the College, witnessed and coordinated the continued development of William and Mary, its academic and physical growth. An alumnus of the College and a former State Superintendent of Public Instruction, Dr. Paschall worked with Governor Mills E. Godwin and other educators as Virginia launched a system of community colleges. At Charter Day Convocation in February, the President received the Thomas Jefferson Award for his contributions to the College and the community.

EDUCATIONAL



W. Melville Jones, *Dean of the College*



Harold L. Fowler, *Dean of the Faculty*



Robert T. Siegel, *Dean of Graduate Studies*



Donald J. Herrmann, *Director of the Evening Session and the Summer Session*

Robert A. Johnston, *Associate Dean of the Faculty*



E. Leon Looney, *Director of Extension*

ADMINISTRATION



Dudley M. Jensen, *Registrar*

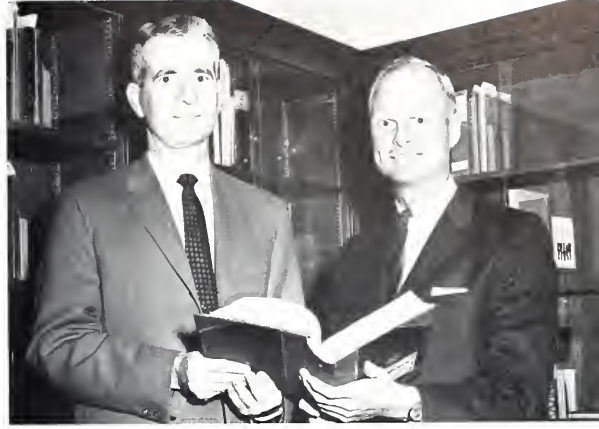

William C. Pollard, *Librarian*; James H. Renz, *Associate Librarian*

ADMISSIONS



Rex Tillotson, *Director of Admissions for Men*



Harriet E. Reid, *Director of Admissions for Women*



Robert P. Hunt, *Dean of Admissions*

STUDENT PERSONNEL ADMINISTRATION



J. Wilfred Lambert, *Dean of Students*



Birdena E. Donaldson, *Dean of Women*



Warren J. Green, *Director of the Campus Center*

John C. Bright, *Director of Student Aid and Placement*

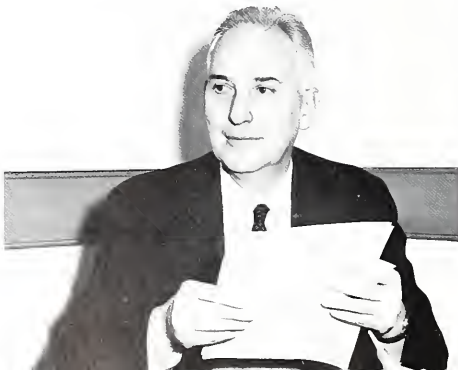

Carson H. Barnes, Jr., *Dean of Men*

DEVELOPMENT



Sandra S. Farnsworth, *Assistant Dean of Women*



James S. Kelly, *Director of Development*



Ross L. Weeks, Jr., *Director of Public Information*



Robert W. Squatriglia, *Assistant Dean of Men*



Gordon C. Vliet, *Director of Alumni Affairs*



Warren Heeman, *Coordinator of Research*

BUSINESS AND PERSONNEL



Floyd Whitaker, *Internal Auditor*



Charles E. Chandler, *Director of Purchase and Stores*



Robert T. English, Jr., *Barsar*



Vernon L. Nunn, *Treasurer-Auditor*

Dennis K. Cogle, *Personnel Supervisor*



FACULTY



Construction Progresses on Life Science Building for BIOLOGY

The Department of Biology was strengthened by the addition of three new members of the faculty, two of whom have Ph.D.'s. Dr. Ian P. Callard and Dr. John B. Morrill received research grants in the fields of mental health and endocrinology. Dr. Garnett Brooks, assisted by Mr. Robert Gatten during the summer months, was active in helping with the Smithsonian Institution's biological survey of the island of Dominica.



Freshmen work under the watchful eye of Dr. Ian P. Callard in Biology Lab.

Robert E. Black,
Professor



Garnett R.
Brooks, Jr.,
*Assistant
Professor*

Mitchell A. Byrd,
*Professor, Head
of Department*



Ian P. Callard,
*Assistant
Professor*

Robert E.
Gatten, Jr.,
Lecturer



Gustav W. Hall,
*Assistant
Professor*

John B. Morrill,
*Associate
Professor*



Robert A. Pedigo,
*Associate
Professor*

C. Richard Terman,
*Associate
Professor*



Carl W. Vermeulen,
*Assistant
Professor*

Dr. C. Richard Terman listens to Bob Graham's question in Comparative Anatomy.





Wagih G. Dafashy,
Assistant Professor
Gilbert C. Jones,
Assistant Professor



Algin B. King,
Professor
John W. Newman, III,
Instructor



John S. Quinn,
Professor
Charles L. Quittmeyer,
Professor, Head of the Department



William T. Reece,
Associate Professor
Anthony L. Sancetta,
Professor

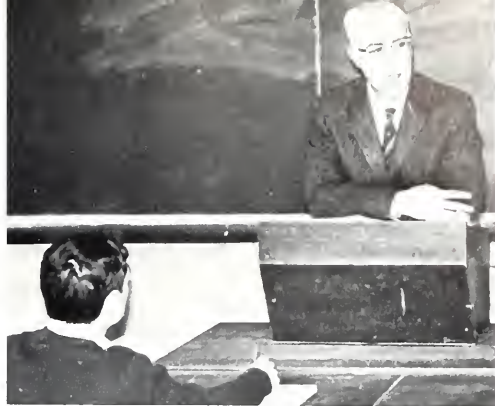

Mr. John S. Quinn lectures on the standards of the public accounting profession.

BUSINESS Conducts Local Research and Consultations

This year the Business Administration Department inaugurated a substantial Master's Degree Program. Studies such as "Hampton's Waterfront Redevelopment" and "Williamsburg and Virginia Business Indices" are only a part of the extra activities done by the department. Four faculty members published research on fisheries and travel trade which were added to the Swem Library files.

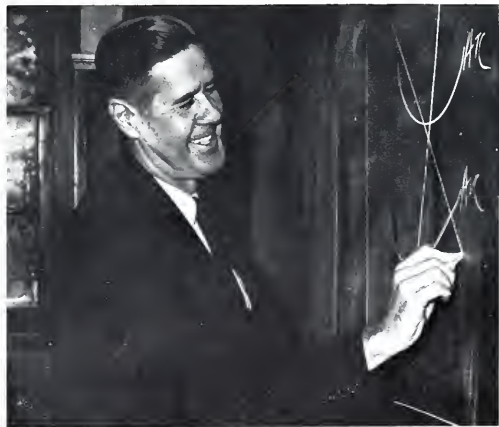

Mr. John R. Matthews graphs production curves for his Economics class.

ECONOMICS Faculty Members Publish Independent Studies

Faculty members of the Department of Economics were actively engaged in local and international studies. Dr. Kee Choi spent this past summer pursuing his study of "Patterns and Processes of Japanese Economic Development Between 1868-1900" at the Center for East Asian Studies at Harvard. Mr. John R. Matthews, Jr., represented William and Mary at the Virginia Conference on World Trade which was held in October in Richmond. Dr. Leonard G. Schifrin, Chairman of the Department, was appointed Advisor in Economics to the Grolier Company, publisher of *Encyclopedia International*.



Robert A. Barry,
Assistant Professor
Kee It Choi,
Assistant Professor
Martin A. Garrett,
Assistant Professor
Howard M. Gitelman,
Associate Professor
John R. Matthews, Jr.,
Associate Professor
Leonard G. Schifrin,
Associate Professor, Head of the Department

NSF Subsidizes CHEMISTRY Undergrad Research Program

Alfred R.
Armstrong,
Professor



William G. Guy,
Professor, Head
of the Department



Bryant J. Harrell,
Associate
Professor

Trevor A. Hill,
Associate
Professor



Edward Katz,
Instructor

Richard L. Kiefer,
Assistant
Professor



John T. MacQueen,
Associate
Professor

Lavonne O. Tarleton,
Instructor



Sheppard Y.
Tyree, Jr.,
Professor

Joseph T. Zung,
Associate
Professor



Dr. Sheppard Y. Tyree became the director of the Chemistry Department's graduate program, in its second year. The department made plans for the new Chemistry-Geology building, slated to be started within the next two years. The National Science Foundation continued to aid the Undergraduate Research Program.



Yvonne Hibbits listens to Dr. Richard Kiefer's explanation of changes occurring in a heated solution.

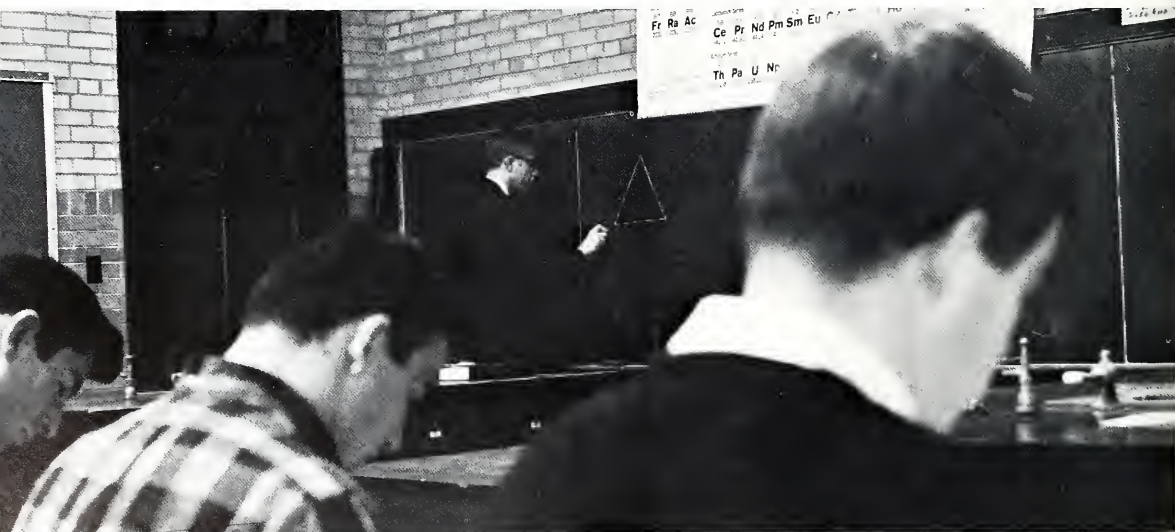

Diagrams are necessary to graphically illustrate ideas in Chemistry.



Inter-personal relationships is the topic of Mr. Patrick Riley's Education 301 lecture.



Miss Sue F. Ayres emphasizes the importance of illustrations in Kiddie Lit.

School of EDUCATION Offers Diagnostic Aid at Reading Center

Due to the expansion of the Department of Education, the undergraduate and graduate curricula were expanded and improved to meet progressive educational needs. Mr. F. J. Patrick Riley, Jr., addressed numerous conferences and groups throughout the year, including the Virginia State Convention of Physical and Vocational Therapists. The Reading Center began diagnostic services in late spring and operated two summer reading programs in conjunction with graduate reading courses.



Sue F. Ayres, *Lecturer*; Royce W. Chesser, *Associate Professor*; Paul N. Clem, *Associate Professor*; Richard W. Copeland, *Associate Professor*; Kevin E. Geoffroy, *Assistant Professor*; Donald J. Herrmann, *Professor*; John E. Jenkins, *Acting Assistant Professor*; Carl W. McCartha, *Professor*; Robert O. Nelson, *Professor, Acting Dean of the School of Education*; F. J. Patrick Riley, Jr., *Assistant Professor*; Grace M. Smith, *Assistant Professor*; Ruth E. Smith, *Lecturer*; John W. Sykes, *Assistant Professor*; Thelma W. Wenger, *Assistant Professor*.

ENGLISH Department Sponsors Foreign Film



After her lecture, Miss Dorothy J. Heissenbuttel clarifies a concept for a puzzled sophomore.

Mr. David L. Holmes analyzes the poetic language of the Bible.



Jean C. Andrews,
Instructor

Donald L. Ball,
Assistant Professor



Robert D. Bense,
Instructor

Charles E. Davidson,
Professor



William R. Davis,
Assistant Professor

Carl R. Dolmetsch,
Associate Professor



J. Scott Donaldson,
Assistant Professor

Nathaniel Y. Elliott,
Assistant Professor



Frank B. Evans,
Professor

William L. Godshalk,
Assistant Professor



Elizabeth H. Hageman,
Instructor

David L. Holmes,
Instructor



Carol A. Hubert,
Instructor

David C. Jenkins,
Associate Professor



Robert P. Macubbin,
Instructor

Kenneth M. Mason, Jr.,
Instructor



Festival and "Kitchen Cabinet" Masque



Cecil M. McCulley, *Professor*
 James H. McGarran, Jr., *Instructor*
 Fraser Neiman, *Professor, Head of the Department*
 Charles C. Nickerson, *Instructor*
 Lawrence S. Seale, *Instructor*

LeRoy W. Smith, *Associate Professor*
 Russell P. Sparling, *Instructor*
 William B. Thurman, Jr., *Instructor*
 Sylvia J. Wilkinson, *Instructor*
 John H. Willis, Jr., *Assistant Professor*

Members of the English Department conducted a Summer Institute for Advanced Study in English in 1966. Dr. David C. Jenkins again spearheaded the Foreign Film Festival and sponsored the "Kitchen Cabinet's" Christmas Masque, "Thespis." Miss Sylvia Wilkinson, author of *Moss on the North Side* and *The Red Hour Glass*, joined the faculty, and Dr. Carl Dolmetsch published his book, *The Smart Set*, and reviewed it on NBC's "Today" Show.

Being an experienced fiction writer, Miss Sylvia Wilkinson gives practical advice to her Composition students.



Miss Mary Beaty returns to Freshman English students the fruits of their labor.



FINE ARTS Department Moves to Home In Newly Completed Robert Andrews Hall



Dr. Richard K. Newman chooses slides to show his honors Fine Arts section.

The Robert Andrews Hall of Fine Arts, an addition to Phi Beta Kappa Memorial Hall, was dedicated at Charter Day Convocation in February. Besides providing a more pleasant atmosphere for the pursuance of Fine Arts, the Hall includes an art gallery which supplies space for displaying student work and visiting collections.



Metal craft is one of the media taught by Dr. Carl A. Roseberg.

Henry E. Coleman,
Instructor



Richard K. Newman,
Professor



William H. Phillips,
Lecturer



Carl A. Roseberg,
Professor



Thomas E. Thorne,
*Professor, Head
of the Department*



GEOLOGY Department Revises Curriculum and Inaugurates

Kenneth F. Bick,
*Professor, Head
of the Department*



Stephen C. Clement,
*Assistant
Professor*

Bruce K. Goodwin,
*Associate
Professor*



Gerald H. Johnson,
*Assistant
Professor*

The Geology Department reorganized its curriculum, strengthening its descriptive, field, and quantitative aspects. Dr. Kenneth F. Bick was elected president of the Eastern Section of the National Association of Geology Teachers. Dr. Gerald H. Johnson received an award for his contributions to Indiana Geology.

Dr. Stephen C. Clement explains the process of erosion.





Alert concentration prevails in the control room during a production of the William and Mary Theatre.



Paint brush in hand, Mr. Russell T. Hastings prepares a set for *The Importance of Being Earnest*.

Freshman Honors Program



THEATRE AND SPEECH Marks Hall's Tenth Anniversary

Housed in Phi Beta Kappa Hall, which celebrated its tenth anniversary this year, the Department of Theatre and Speech sponsors the William and Mary Theatre; the College radio station, WCWM-FM; and the William and Mary Debate Council. The Department also operates the College's closed-circuit television, WMTV.



Marion M. Brown,
Instructor

Albert E. Haak,
Associate Professor



Donald L. McConkey,
Assistant Professor

James W. Sawyer,
Assistant Professor



Howard M. Scammon,
*Associate Professor,
Head of the
Department*

Roger Sherman,
Associate Professor

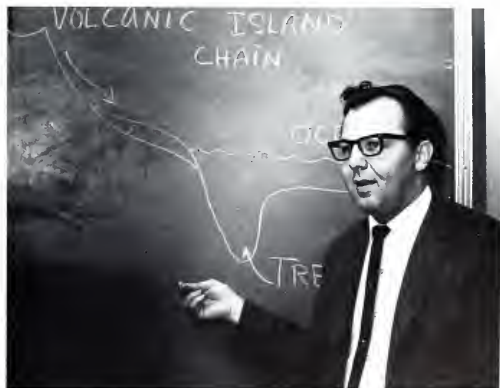

Dr. Gerald H. Johnson illustrates how volcanic islands enlarge as sediment is deposited offshore.

Sitting on the back rows in Government lecture has its advantages and disadvantages.



GOVERNMENT Readies Plans For Master's Program in Fall

The Department of Government continued to expand in an effort to improve the quality of education for undergraduates. A Master's Degree in Government is planned for September, 1967. Dr. Jack D. Edwards returned to the College this year as Associate Professor of Government after a year as Assistant Professor at Grinnell College. Dr. Edwards originally joined the Faculty of William and Mary in 1962. Also new this year was Assistant Professor Clyde V. House, who served as Assistant Supervisor of Conferences and Institutes for the University of Michigan, 1959-1963.

Richard C. Curry,
Assistant Professor

Carolyn L. Dorrance,
Instructor

Clyde V. House,
Assistant Professor

Chonghan Kim,
Associate Professor

W. Warner Moss,
Professor

James M. Roherty,
*Associate Professor,
Head of the
Department*



Dr. Clyde V. House talks with Dave Davis about a recent quiz.

HISTORY Features Lectures and Debates, Plans Ph. D. Program

In addition to its general history courses, the History Department offered a special Honors Study, a Master of Arts Degree, and planned a Ph.D. for the fall of 1967. The Department and Colonial Williamsburg, Inc., co-sponsored the Institute of Early American History and Culture, which, along with the libraries of the College and Colonial Williamsburg, offered an excellent collection of primary and secondary source materials for colonial and early U.S. history. In the fall of 1966, Dr. Thaddeus W. Tate became the new editor of the *William and Mary Quarterly*.



R. Carlyle Beyer,
Professor
Joseph L. Brent,
Associate Professor



Anthony J. Esler,
Assistant Professor
Philip J. Funigiello,
Visiting Assistant Professor



Ludwell H. Johnson,
Professor, Head of the Department
James N. McCord, Jr.,
Assistant Professor



John E. Selby,
Associate Professor
Kenneth E. Shewmaker,
Assistant Professor



Thaddeus W. Tate, Jr.,
Associate Professor
Gerald D. Turbow,
Associate Professor

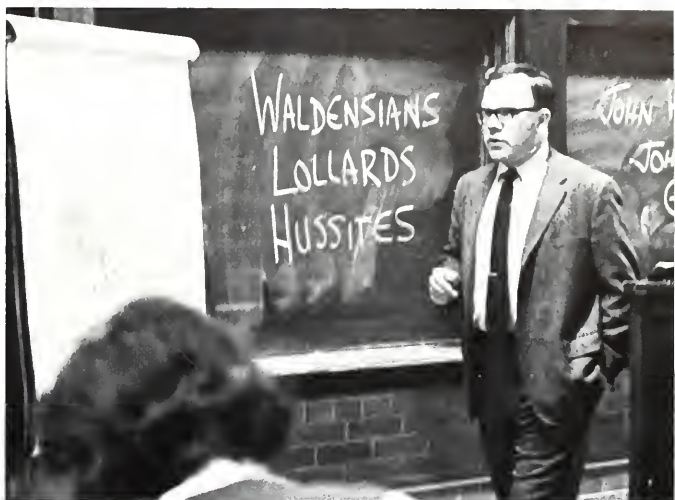

Mr. Gilbert McArthur enumerates sixteenth century heresies in European History.

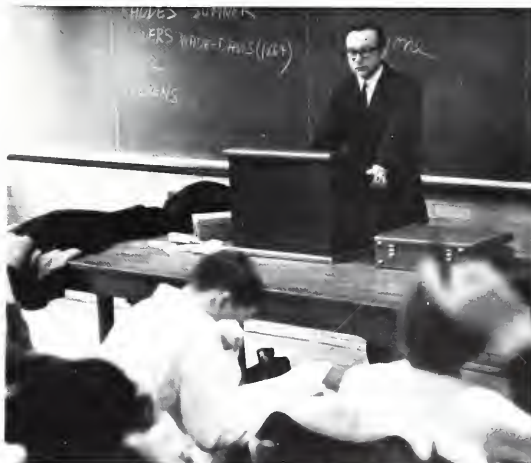

In American History, Mr. John P. Bell begins the second semester with a discussion of Reconstruction.

ANCIENT LANGUAGES Professor Pens Latin Verses for Presentation to Governor



Dr. Lewis W. Leadbeater conjugates a regular Greek verb for a beginning class.

Ancient Languages offered courses in Greek, Latin, Classical Civilization, and Honors Study. Dr. Lewis W. Leadbeater received New York University's 1966 Founder's Day Award for "high academic achievement in the field of Classics." Dr. Alexander P. MacGregor composed two Latin verses which Dr. Paschall presented to the Governor as "quint-essence," required by the College Charter.

J. Ward Jones,
Associate Professor



Alexander P.
MacGregor, Jr.,
Instructor



George J. Ryan,
Professor, Head of the Department



Professors Represent William and Mary at MODERN

Elizabeth E. Backhaus, *Instructor*
J. Worth Banner, *Professor*
James Rush Beeler, *Assistant Professor*
Paula M. Belskis, *Instructor*
Siegfried A. Buss, *Instructor*



James W. Coke, *Assistant Professor*
Elsa S. Diduk, *Instructor*
Arthur E. Haase, *Instructor*
Denise M. Heilbronn, *Instructor*
Elizabeth Hodges, *Instructor*





Lestine Rebecca
Johnston,
Instructor
Alexander Kallos,
Professor
Lilliane Krebs,
Instructor



Alexander I. Kurtz,
Assistant Professor
J. Luke Martel, Jr.,
Associate Professor
Ben C. McCary,
Associate Professor



John A. Moore,
Professor
Richard B. Otis,
Instructor
Maria A. Palmaz,
Lecturer



Marcel Reboussin,
Professor
Gordon B.
Ringgold,
Professor
Donald H. Squire,
Instructor



Howard Stone,
Professor
Anne S. Tyler,
Instructor
Walter S.
Zimmerman,
*Acting Associate
Professor*



"Guten Morgen" opens Miss Veronica C. Richel's German class.

LANGUAGES Conventions

The Modern Language Department offered courses in French, German, Italian, Russian, Spanish, and a special Honors Study in Modern Languages. The Department actively represented the College at various language conventions. In November five department members attended the South Atlantic Modern Language Association Convention in Charlotte, North Carolina. Dr. Pierre C. Oustinoff was elected chairman of the Slavic Section of the SAMLA for 1966-67, and two attended the Richmond meeting of the Modern Language Association of Virginia, for which Dr. James W. Coke has served on the Executive Council from 1965 to 1967. Seven new members joined the Department in the fall.



Dr. John A. Moore unravels the intricacies of Spanish grammar.



In "The Pits" of Bryan Complex, Mr. Charles H. Anderson discusses property law.



Thomas C. Atkeson, Professor; Harry E. Atkinson, Lecturer; Joseph Curtis, Professor, Dean of the School of Law; John E. Donaldson, Assistant Professor; E. McGruder Faris, Jr., Professor; Emeric Fischer, Associate Professor; Dominik Lasok, Visiting Professor; E. Blythe Stason, Jr., Assistant Professor; James P. Whyte, Jr., Professor.



While preparing his lectures, Mr. Blythe Stason reflects on a point of law.

Library Renovation Begins for Marshall-Wythe School of LAW

Renovation of the Old Library to house the Marshall-Wythe School of Law began in January. Two professional conferences were sponsored in the second semester. The first, February 19-25, was the Concentrated Course in Government Contracts. The second, on May 5, was the Third Annual Symposium on Space Law. Norris Darrell, president of the American Law Institute, received the first Marshall-Wythe School of Law Bronze Medallion.



February's icy weather temporarily halted work on the Old Library.

Prof Chairs MATHEMATICS Association Sectional Meeting

Joining the Department of Mathematics this year were four Ph.D.'s. Dr. Thomas L. Reynolds served as chairman of the Maryland-Washington, D. C.-Virginia sectional meeting of the Mathematics Association of America for the academic year 1966-67. Other members of the department represented the College at various teaching conferences held to acquaint them with the latest teaching methods and mathematical theories. Professors G. T. Rublein and J. C. Sanwal received research grants for this year.



Mrs. Margaret J. Stone helps two students after class with imaginary numbers.



Benjamin R. Cato, Jr., *Associate Professor*; Luther T. Conner, Jr., *Assistant Professor*; Hugh B. Easler, *Assistant Professor*; Michael H. Kutner, *Assistant Professor*; Sidney H. Lawrence, *Associate Professor*; Lawrence C. Leonard, *Lecturer*; Joyce F. Longman, *Instructor*; Harvey R. Pousson, *Assistant Professor*; Richard H. Prosl, *Assistant Professor*; Thomas L. Reynolds, *Professor, Head of the Department*; George T. Rublein, *Associate Professor*; Jagdish C. Sanwal, *Associate Professor*; Raymond W. Southworth, *Professor, Director of the Computer Center*; Margaret J. Stone, *Instructor*; William C. Turner, *Assistant Professor*.



Math major Mark Forrest finds that deep concentration is the key to solving complicated problems.



Professors wonder if the new computer will replace them.

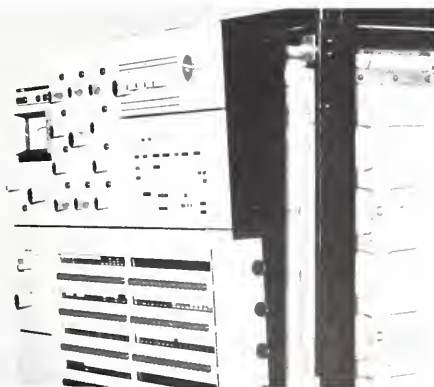

MEN'S PHYSICAL EDUCATION Accents Individual Fitness

Joseph S. Agee,
Assistant Professor



James W. Carpenter,
Instructor



Edmond T. Derringe,
Instructor

Harry R. Groves,
Instructor



John H. Harvey,
Instructor

H. Lester Hooker,
*Jr.,
Assistant Professor*



Robert C. James,
Instructor

Edward E. Jones,
Assistant Professor

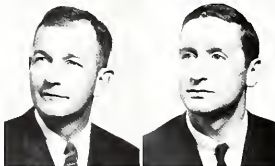

Mont M.
Linkenauer,
Assistant Professor

Lawrence A.
Peccatiello,
Instructor



Ralph T. Pucci,
Instructor

Howard M. Smith,
*Professor, Head of
the Department*



August R.
Tammariello,
Instructor

Charles X. Witten,
Assistant Professor

The Men's Physical Education Department emphasized "Body Fitness as a Complement of Mental Fitness." Each semester the Department conducted programs in collegiate and intramural athletics, sponsored conferences on various aspects of physical activity, and administered postural examinations to required classes. This year the Department was host to the Annual Virginia High School Track and Baseball Clinics. Through such activities the Physical Education Department helped to contribute to the physical, mental, social, and emotional development of the individual.



Instructor of the lacrosse physical education class, Mr. James W. Carpenter and two players discuss game tactics. Mr. Edmond T. Derringe and two students watch action on the handball court.





WOMEN'S P.E. Department Aids Proficiency in Four Areas

The Department of Physical Education for Women aimed for the development of each girl's physical as well as mental capacity. Four main areas of sport and exercise were stressed: swimming, dancing, team sports, and individual sports. In November, Miss Caroline Haussermann, coach of the women's hockey team, played on the team representing the southeastern section of the United States at the national tournament in St. Louis, Missouri.



Miss Caroline Hausserman coaches the women's hockey team from the sidelines.
Miss Shirley Roby watches her modern dance students in practice.

Swimmers gather around Miss Patricia Crowe for assistance and advice.
Eleanor Q. Corbett, *Instructor*; Shirley G. Roby, *Assistant Professor*; Janet Tomlinson, *Instructor*; Carol A. Wallace, *Assistant Professor*; Mildred B. West, *Assistant Professor*.



MUSIC Department Imports Ten Artists for Musicum Series



J. S. Darling, *Lecturer*; Carl A. Fehr, *Professor*; John VanEss Koman, *Lecturer*; Stephen Paledes, *Assistant Professor*; Alan C. Stewart, *Associate Professor*; Frederick D. Truesdell, *Professor, Head of the Department*; Charles R. Varner, *Associate Professor*.

The Music Department sponsored its annual Collegium Musicum Series. Ten visiting artists performed, including the renowned accompanist, Dr. Gerald Moore, and harpsichordist Larry Palmer. Mr. Stephen Paledes' original incidental music composed for "Death of a Salesman" was used in productions by Thomas A. Edison and Annandale High Schools of Fairfax, Virginia.



Dr. Carl A. Fehr conducts the choir in their annual Christmas concert.

PHILOSOPHY Treats Nonsense, Faith, and Hannah Arendt

Faculty members of the Department of Philosophy were busy in advancing knowledge in all areas of philosophical study. Mr. Glenn A. Pearce participated in the Faculty Lecture Series, speaking on "Nonsense." Dr. John Lachs' book, *Animal Faith and Spiritual Life*, went to the publisher. Dr. James J. Leach participated in a rousing debate, "Who's Afraid of Hannah Arendt?" with Dr. Dietrich Orlow of the History Department. In October, Mrs. Elizabeth S. Reed was elected vice-president of the Virginia Philosophical Association.

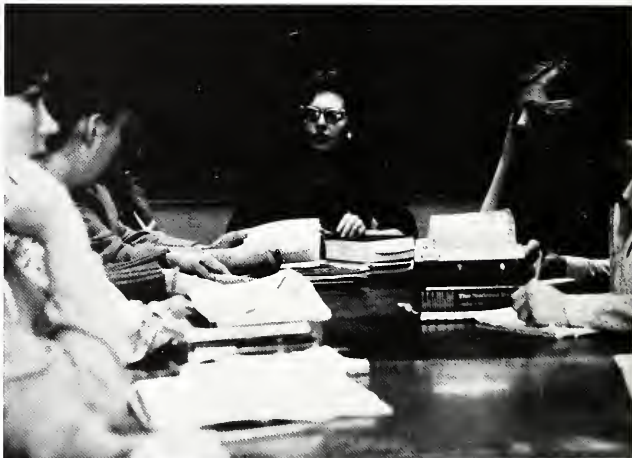

Leading a round-table discussion, Mrs. Elizabeth Reed alludes to Lucretius' views on atoms.

Lewis A. Foster, *Associate Professor*
John Lachs, *Professor*
Frank A. MacDonald, *Professor,*
Head of the Department
H. Earl McLane, *Assistant Professor*
Elizabeth S. Reed, *Assistant Professor*



PHYSICS Department Receives Government Research Grants

The nineteen members of the Department of Physics attended meetings of the American Physical Society as well as specialized and local meetings in their field. In April the Symposium on Computer Simulation of Plasmas and Many-Body Problems was held at the College. Numerous grants from various government agencies supported research.

George W. Crawford,
Associate Professor
Morton Eckhause,
Research Assistant Professor

John H. Long,
Assistant Professor
John L. McKnight,
Associate Professor

Donald E. McLennan,
Professor
Charles F. Perdisat,
Assistant Professor

Harlan E. Schone,
Assistant Professor
Robert E. Smith,
Associate Professor

Robert E. Welsh,
Research Associate Professor

Rolf C. Winter,
Professor, Head of the Department

Hubert A. Daw,
Assistant Instructor
Peter L. Derks,
Associate Professor

Herbert Friedman,
Assistant Professor
Virgil V. McKenna,
Assistant Professor

Joanne Squires,
Assistant Professor
Stanley B. Williams,
Professor, Head of the Department



Larry Thomson and Jim Jancaitis get assistance in lab from Mr. John H. Long.



An undergraduate student demonstrates a rotor-pursuit task for a graduate student and Dr. E. Rae Harcum.

Department of PSYCHOLOGY Hosts State Conference in Fall

The Department of Psychology continued to aid students with its Guidance and Counseling Service under the direction of Dr. Phillip Norman. Dr. Peter L. Derks presented a lecture entitled, "A Theory of Stupidity and Chance for Choice," in the Faculty Lecture Series. Dr. Stanley Williams attended meetings of the eighteenth session of the International Congress of Psychology which met August 11-14 in Moscow.

HOME ECONOMICS Relates Historic to Modern Homemaking



Thelma M. Miller,
Assistant Professor



Alma L. Wilkin,
*Associate Professor,
Head of the
Department*

The Department of Home Economics, housed in Washington Hall, has been strengthened in recent years by the addition of modern laboratory equipment. New and advanced courses in interior design, menu planning, and tailoring were made possible by the new equipment. The Department aimed at offering courses which will aid college students in their daily lives.



Miss Thelma M. Miller advises two future homemakers.

MILITARY SCIENCE Department Holds Annual Field Day

The U.S. Army voluntary military program at the College, the Reserve Officers' Training Corps, allowed young men to fulfill their military obligation and created a more capable national defense. The general Military Science course gave the student a college level program of military subjects, trained him in basic infantry weapons and procedure, and provided him with an opportunity to perfect his leadership technique by practical application. This year, Lt. Col. Glen L. Shivel, Capt. Richard B. LaFrance, and Capt. Roy D. Hunnicut joined the ROTC staff, and in February Col. Lewis G. Wetherell replaced Lt. Col. Julian L. Hogan as Head of the Department.



Julian L. Hogan,
*Lt. Col.,
Professor,
Head of the
Department*



Roy D. Hunnicut,
*Captain, Assistant
Professor*



Richard B.
LaFrance,
*Captain, Assistant
Professor*



SECRETARIAL SCIENCES Supplement Business and Liberal Arts Courses



Edril Lott,
*Associate Professor,
Head of the
Department*

Headed by Miss Edril Lott, the Secretarial Science Department presented a range of courses teaching basic skills in Gregg Shorthand, touch typewriting, and secretarial practices. Students were trained in the use of electric typewriters, tape recorders, transcribing machines, adding calculators, mimeograph and other duplication machines. A Personal Typewriting course gave special emphasis to typing term papers, outlines, and business letters.





In his Sociology 201 Seminar, Mr. Edwin Rhyne poses questions concerning division of function and normative order.



Nathan Altschuler,
Associate Professor



Carol E. Ballingall,
Assistant Professor



Louis M. Beck,
Assistant Professor



Joseph M. Garza,
Assistant Professor



David J. Gray,
Associate Professor



Satoshi Ito,
Assistant Professor

SOCIOLOGY AND ANTHROPOLOGY Plans Expansion and Graduate Program



R. Wayne Kernodle, *Professor, Head of the Department*; Nancy Gates Kutner, *Assistant Professor*; Victor A. Liguori, *Assistant Professor*; Edwin H. Rhyne, *Professor*; Elaine M. Themo, *Assistant Professor*.

The Department of Sociology and Anthropology made plans for establishing the first Master of Arts program in Sociology in Virginia, to be offered by Fall, 1967. Associate Professors David J. Gray and Nathan Altschuler taught sophomore Honors Colloquia while Professor R. Wayne Kernodle initiated and taught the Honors course in Sociology 201-202. To meet with anthropologists and psychiatrists, Dr. and Mrs. Altschuler took an 82-day trip around the world during the summer.



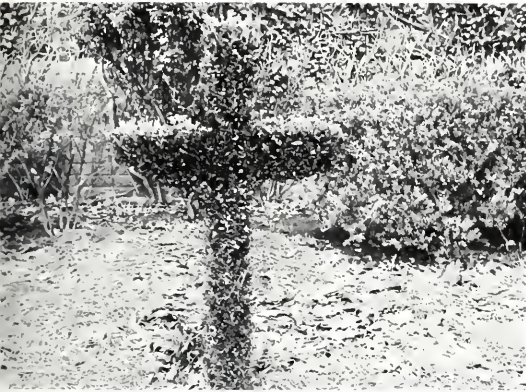

ORGANIZATIONS

STUDENT GOVERNMENT



SA Introduces Mid-Winters Featuring Four Tops Concert



General Cooperative Committee—Front Row: Dean H. L. Fowler; Larry White, vice-chairman; Carol Jones; Dean J. W. Lambert, chairman; Barbara Peck; John Haley, secretary; Bob Owens.

Second Row: Mr. V. McKenna; Tim Marvin; Larry Marchant; Jack Pulling; Dr. J. W. Banner; Dean C. H. Barnes; Robert Blair.

Through its elected representatives, the Student Association seeks to discover, discuss, and put into effect ideas which will improve student life on the William and Mary campus, and to strengthen the bonds of communication between the administration, faculty, and student body. In addition, SA members serve on and supervise committees such as the Executive Council, which serves as a "functional" right arm for the President and the Association; the General Cooperative Committee, which coordinates suggestions and reviews ideas from the college community at large; and the Publications Committee, which establishes standards for all student publications.



Larry White, President

SA Initiates Parents Day into the College Social Calendar



Executive Council—Front Row: Cathleen Crofoot; Linda Freeman; Pam Roberts; Dee Ford; Stacy Scherer; Mary Yeager; Nancy Seale;

Bonnie Hamlet. Second Row: Ken Himmel; Bob Blair; Bob Thompson; Larry White; Bob Owen; Tim Marvin; Jeff Foster; Fred Palmore.



Chuck Berry performs for an attentive audience at 1966 Homecoming.



Faculty members chat with students at a tea sponsored by the SA.



Students and their families enjoy a picnic lunch during SA Parents Day.



Bob Owen, SA Vice-President, plans for up-coming elections.



Front Row: Dee Curwen; Mary Yeager; Gretchen Bielstein; Rose Gammon; Liz Ramsey; Bonnie Robertson; Judy Bryant; Diane Mims; Kerry Sawick. *Second Row:* Bonnie Hamlet; Sue Tarpley; Judy Banks; Cheryl Anderson; Bob Owen, vice-president; Dee Ford, secretary; Larry White, president; Ken Himmel, treasurer; Stacy Scherer; Jo Carol Sale; Maureen McCormack. *Third Row:* Nancy Darnell; Susan Morrissey; Helen Twiford; Susan Patterson; Linda Freeman; Sandy Morrison; Joanne Deacon; Johnne Wicker; Fran Pollock; Pam Hecker; Connie Clawson. *Fourth Row:* Pam Roherts; Pam Allison; Elise

Frazier; Linda Lotz; Delaine Baylor; Alison Brenner; Tootsi Shaw; Betty Wade Wyatt; Denis Lane; Ronald Howell; Richard O'Neil. *Fifth Row:* Tim Marvin; Jeff Foster; Edward Gardner; Rod Klima; Bruce Oliver; Don Saunders; Bob McIvor; Richard Walker; Richard Sizemore; Jack Thompkins; Keith Dayton; Burt Powell. *Sixth Row:* Dave Rutledge; Gordon Kellett; Kevin Davenport; Dennis Cordell; Haywood Wigglesworth; Bob Clay; Mike Hodnett; Robert Blair; Bob Thompson; Bill Collins; Don Murphy; Rick Lawson.



Student Publications Committee—Front Row: Dr. A. Kallos; Bonnie Hamlet, chairman; Betty Bishop; Dr. C. M. McCulley. Second Row: John Haley; Tom Stewart; Larry White; Joe Dye; Al Louer.

SA Makes Major Campus Improvements and Changes



The British Walkers entertain students at Mid-Winters.



Bonnie Bruce examines the government texts at the SA book fair.

PRESIDENT'S AIDES Host Dignitaries on Burgesses' Day



The President's Aides are chosen from the student body, "to aid the President of the College in the execution of his social responsibilities to the students and state legislators." During the year they serve as official hosts at Burgesses' Day and also as hosts at the class teas held by President and Mrs. Paschall.

President's Aides gather in President Paschall's office to receive their medals.



Front Row: Betty Bishop; Barbara Peck; Clevie Youngblood; Carol Jones. *Second Row:* Tom Stewart; Robert Blair; Larry Marchant;

Larry White; Jeff Foster; Steve Marcy; John Haley; Jim Bell.

HONOR



Friendly faces greet freshmen as they enter Wren Chapel to sign their Honor Code pledges.



The importance of the Honor Council members



COUNCILS Orient Freshmen To Honor System



Honor System is impressed upon the freshmen.

work together to sort freshmen pledge cards.



Carol Jones, chairman; Clevie Youngblood, vice-chairman; Suzanne Pearce, secretary; Nikki Wakerlin; Carol Bender; Lucy Kinnaid; Susan Small; Lynn Andrew.

The Honor System, founded at William and Mary, is based on the individual integrity of each student. The Women's Honor Council and the Men's Honor Council perpetuate and administrate the system by orienting new students to its principles and by acting as the system's judicial agency. Members, elected annually by the student body, investigate and try breaches of the Honor Code.



Jim Bell, chairman; Rob Fromm, vice-chairman; David Rutledge, secretary; Mike Holland; Brad Davis; Tom Wright; Bob Barnes; Al Murray.

WDA Publishes Handbook of New College Social Rules

The purpose of the Women's Dormitory Association is "to represent and further the best interests of the women students." Consisting of all women students living in college dormitories, the WDA offered a scholarship, helped with Freshmen Orientation, and helped select house presidents, counselors, and sponsors.



Carol Smith, Barrett house president, reminds proctors that quiet hours must be observed.

Front Row: Laura Daughtry; Laurie Hutchings; Corita Herrmann; Missy Galloway, treasurer; Barbara Peck, president; Chris Scheid, vice-president; Susan Baskerville, secretary; Merle Markwith; Diane Brown. *Second Row:* Nikki Wakerlin; Kathy Green; Anne Gibson; Carol Smith; Susan Reynolds; Lucy Kinnaird; Linda Wales; Becky Goolsby; Lee Bonifant.



Barbara Peck conducts a meeting of dorm presidents to discuss the new one o'clock lates for upperclasswomen.



MDC Sponsors and Coordinates Inter-dormitory Projects



FRESHMAN AND SOPHOMORE DORMITORY COUNCIL—*Front Row:* Mike Millard; John Bennett; Jim Parker; Kevin Davenport; Mike Labeley; Andrew J. Billups. *Second Row:* Steve Howard; Keith Dayton; Russ Fee; Mike Florence; Sonni Woolley; Fred Simpkins. *Third Row:* Paul Dainor; David Goff; Ken Kulp; Rafael Torrens; Dave Thompson; Woody Lookabill; Ron Stewart. *Fourth Row:* Bill Bailey; Ross Mirmelstein; Joe Goodall; Wayne Giberson; John Carroll; Mac Powers; Dennis Godfrey. *Fifth Row:* Bob Bly; Mike Wakefield; Bill Gillespie; Bruce Stanley; Lehn Abrams; Edward Ellis; John Moses.

Men's Dormitory Councils, the self-governing body in each men's dormitory, operate to provide better representation for each male student. The councils function as an inter-dormitory assembly and are responsible for organizing inter-dormitory projects, aiding in maintenance, and assisting the resident counselor in emergencies as well as in minor disciplinary matters.



JUNIOR AND SENIOR DORMITORY COUNCIL—*Front Row:* Richard Olsen; Bob Clay; Charles Oliver; Charles Windle. *Second Row:* Karl Tribelhorn; Ken Crooks; Bill Kallenbach; Ernie Ramos; Buddy Lehenon. *Third Row:* Ken Rubin; Andy Arhart; Dennis Heretick; Glenn Letham. *Fourth Row:* Robert Creecy; Randy Bell; Bob McIvor; Wayne Jones; Joe Neilson.



DORMITORY COUNSELORS AND MANAGERS—*Front Row:* Dave Majette; John Lynham; Stephen Bosin; Ron Petralia; Robert Wandrei; Dale Mueller. *Second Row:* Brad Davis; Jim Bell; John Donaldson; Steve Gaskins; Bob Johnson; Robert Blair. *Third Row:* Andrew Parker; Larry Koch; Ric McKittrick; David White. *Fourth Row:* Larry Marchant; Robert Trice; Vince Ewell; Bob Feeley. *Fifth Row:* Roger Amole; Tim Walter; Don Sanders; Peter Nickerson; Joe Santore; Bob Marshall.

GROUP LEADERS Introduce Freshmen Men to College Life

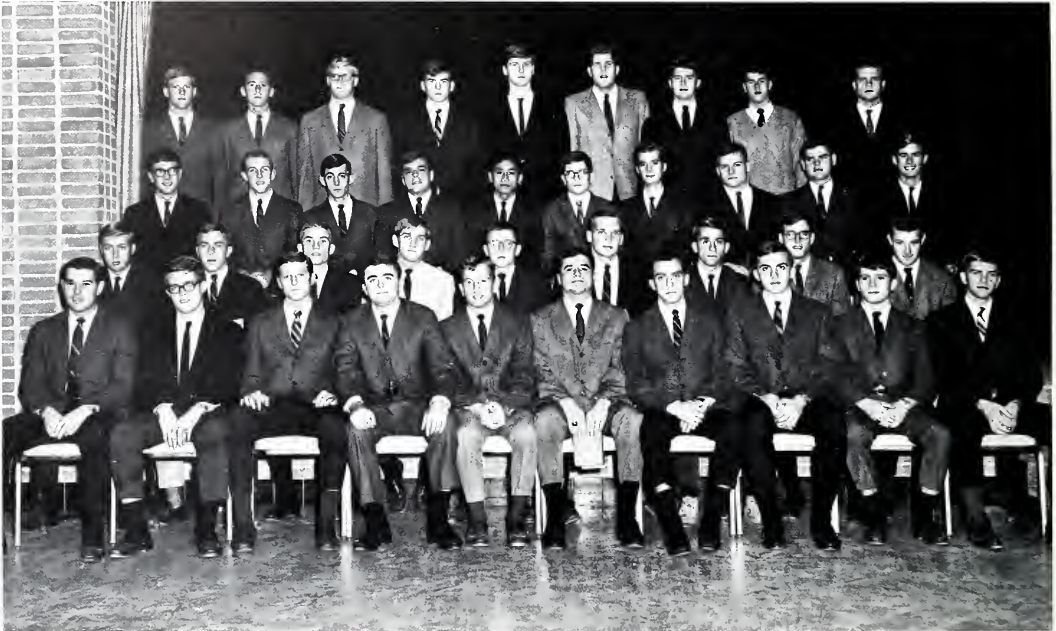

Front Row: Robert Blair; Kenny Crooks; Bob Stephenson; Hal Lynch; John Daley; Brad Davis, assistant head; Sam Kusher, assistant head; Fred Slight; Bruce Ripy; Bill Seibert. *Second Row:* Bob Owen; Chuck Sievers; John Haley; Ric McKittrick; Pete Huley; John Todd; Tony Gambardella; Carlton Brooks; Jim

Goalder. Third Row: Mike Lubeley; Ben Womble; Ken Smith; Wayne Alley; Ernie Ramos; Joe Hopkins; Tom Powers; Alan Brown; Kevin Davenport; Tim McPherson. *Fourth Row:* John Keiter; John King; Gregg Hansen; Scott Huzek; Bruce Oliver; Don Sanders; Larry Sartorio; Dick Tomlinson; Bryan Chandler.

The sixty-five upperclassmen chosen to be Group Leaders during Orientation Week were selected on the basis of scholarship, interest, character, and leadership ability. These men returned to the campus early to help introduce Freshmen to the College and its traditions. These men also helped the new students to make the transition to the totally new environment of college life.

Group Leader Bruce Oliver helps members of his group move into Brown Dormitory.



Colonial Williamsburg welcomes Freshmen and Group Leaders with a tour of the Capitol.





After braving the rain, these Freshmen and Sponsors finally arrive at the Williamsburg Information Center.



Members of the class of '70 get acquainted preceding Orientation meeting.

ORIENTATION SPONSORS Greet New Women Students

For Freshmen Women during Orientation Week, no one could be considered more important than the Orientation Sponsors who met them. These sixty-five girls who were trained in the spring guided the freshmen girls around the campus and gave advice on class schedules, traditions, the Honor System, registration, and all of the other questions posed by the new environment of the William and Mary Campus.



Front Row: Ann Morris; Linda Clark; Judy Banks; Cheryl Anderson; Ann Clark, head sponsor; Kerry Sawick, assistant head sponsor; Melissa Pollard; Bobbie Henry; Lynn Andrew. *Second Row:* Gale Gibson; Frances Herring; Lynn McLeod; Sue Tarpley; Sally James; Alison Brenner; Missy Galloway; Chris Taylor; Wynne Whitehurst; Lynn Dryer. *Third Row:* Judy Carhart; Sandra Price; Caroline Vaiden; Krin Larson; Peggy West; Mary Chris Schmidt; Susan Mal-lory; Linda Haase; Linda Shickel. *Fourth Row:* Diane Mims; Becky Vaughan; Torrie Read; Andi Haddon; Diane Woodard; Dee Curwen; Barbara Crissey; Judy Poarch; Jean Flynn.

HONORARIES

*Phi Mu Alpha Sinfonia
and Delta Omicron*

PRESENT

H. M. S. PINAFORE

or

THE LASS WHO LOVED A SAILOR





New Phi Beta Kappas await transportation to the Raleigh Tavern for their initiation.

Dr. Johnson Is Honored at PHI BETA KAPPA's 190th Anniversary

Alpha of Virginia celebrated its 190th anniversary as the first chapter of the scholastic honor fraternity, Phi Beta Kappa, on December 5, 1966,

with the induction of 25 new members and the presentation of the Faculty Award to Dr. Ludwell Johnson.



Front Row: Janice Koerner; Mary Alan Brown; Rae Sawyer; Blair Gaines; Carol Jones; Lynn Skerrett; Chris Scheid; Francis Zwenig.
Second Row: Mary Stedman; Helen Hudson; Randy Bell; Steve

Marcy; Bob Taggart; Allan Brown; Barbara Peck; Sharon Hogan.
Third Row: John Robinson; Ernest Donchower; Tom Davis; Larry Qualls; Tom Stewart; Mike Lombardi; Ronald Bensten.

Spring Initiates: Margie Arnold; Chet Cassel; Peggy Good; David Henretta; Marjorie Hollister; John Lippert; Jo Ann Moody; Lorna Morris; Kenneth Phillips; Cis Roton; Christine Sturges; Susan Szadokierski; Larry White.

MORTAR BOARD Is Hostess to Other Chapters in Section II



Front Row: Judy Bretana; Barbara Peck, secretary; Clevie Youngblood, president; Carol Jones, vice-president; Chris Scheid, treasurer.

Second Row: Mary Stedman; Rae Worley Sawyer; Frances Zwenig; Shirley Harkess; Mary Ward; Ann Clark.

Members encourage scholarship by holding teas in honor of Dean's list students, by awarding scholarships, and by recognizing outstanding women students through the selective processes of membership into Mortar Board, a National Senior Women's Honor Society.



Bob Johnson finds a real bargain at the annual Mortar Board furniture sale.



Members Clevie Youngblood and Judy Bretana sell mums at Homecoming to boost Mortar Board's scholarship fund.

The purpose of ODK is to recognize and foster outstanding achievements in scholarship, student government, athletics, publications and the arts. Major activities of the year are the Leadership Forum, the traditional Yule Log Ceremony, which is done in conjunction with Mortar Board, an essay contest, and the sponsorship of a national scholarship. Two highlights of this year were the tapping of President Paschall for honorary membership in the organization and an address by Dr. Walter Judd, keynote speaker of the Republican convention in 1960.



ODK members enjoy the fellowship of an informal luncheon at a local restaurant.

Dr. Walter Judd is Speaker at ODK Leadership Forum



Front Row: Rick Babcock; Dr. A. Kallos; Larry Marchant; Steve Marcy, president; Larry White; Randy Bell, vice-president; Dave Rutledge. *Second Row:* Bob Trice; Sam Kushner; Joe Dye; Dan Darragh; Ric McKittrick; Robert Blair; Bob Cline.

A nationally affiliated fraternity, Pi Delta Epsilon honors college journalists and serves as a forum for the discussion of problems among all campus communications media. Highlighting PDE's year were a Publications Forum in September, the Spring Banquet, and a Journalism Seminar, an innovation which gave students the chance to meet professional journalists.

Front Row: Dr. A. Kallos, advisor; Shirley Harkess, historian; Albert Louer, president; Nikki Wakerlin, vice-president; Larry Qualls, treasurer; Dr. C. McCulley, advisor. *Second Row:* Jo Lynne Stancil; Florence Fraser; Mary Stedman; Kerry Sawick; Linell Broeker; Lynn Cooke; Debbie Duell; Bea Peca; Pat Coss; Dickey Barron; Lenelle Duecker. *Third Row:* Stu Spirn; John Haley; Leonora Owre; Mary Ward; Jane Brower; Carol Jones; Betty Bishop; Tom Stewart; Woody Lons; Bruce Oliver. *Fourth Row:* Selman Welt; Randy Bell; Wilford Kale; Bob Gatten; Tom Wright; Ric McKittrick; Joe Dye; Tom Cory; Mike Lombardi; Cliff Pence; Pat Butler.



PI DELTA EPSILON Sponsors Publications Forum

Mary Ward receives an award for outstanding journalism at the PDE Spring Banquet.



The new members of PDE mingle with the actives after the Fall Initiation.



ALPHA LAMBDA DELTA Rewards High Scholarship

Alpha Lambda Delta is the national honorary organization for women who attain a 2.5 academic average in their freshman year. The William and Mary chapter, chartered in 1961, strives to encourage superior scholastic attainment. The members assisted Mortar Board in the selling of Mums at Homecoming and serve as available tutors for freshmen women. New initiates are honored at a spring banquet.

Front Row: Betsy Porter, treasurer; Lynn Andrew; Sally Stemple, president; Mary L. Morden; Nancy Verser. *Second Row:* Linda Haase; Sue Fletcher Miller; Joan Flynn; Judy Krone; Suzanne Borden; Caroline Vaiden; Carson Phillips. *Third Row:* Chris Taylor; Janet Watkins; Judy Nessary; Jean Werner; Lynn McLeod; Ellen Mauck; Ann Chancellor; Helen Judy; Diane Luckey. Advisors are Miss Martha Barksdale and Dean Birdena Donaldson.



Academic Achievement Fostered by PHI ETA SIGMA

Phi Eta Sigma is a national honorary fraternity for freshmen and sophomore men which provides recognition of, and encouragement for, scholastic excellence at an early stage. This year the fraternity sponsored a Scholarship Information Evening to inform interested students of the various scholastic opportunities which are available.

Front Row: John Boswell, historian; Bill Seibert, president; Tom Davis, senior advisor; Dennis Denenberg, vice-president; Tom Powers, secretary. *Second Row:* Ric McKittrick; Paul Dainer; Boyd Rossing; Fred Korty; Randy Bell.



DELTA OMICRON Sponsors Campus Musical Activities



Front Row: Nancy Spears, secretary; Dorothy Scott, historian; Susan Hollis; Linda Massey; Deanie Kahl; Ann Loud, treasurer; Jo Ellen Blankinship, second vice-president; Barbie Stansbury, first vice-president; Holly Casey; Joyce Whitehead, president; Mrs. D. Gonzales, advisor. *Second Row:* Joyce Bushong; Carol

Harlow; Mary Fran Sedwick; Elizabeth Bremer; Rena Dowdy; Nancy Fleishman; Karen Eden; Kamla King. *Third Row:* Annabelle Eaton; Susan Ware; Kathy Young; Diane Rau; Ronnee Repka; Alice Carlton; Dorislee Akers; Kathy Parkinson; Sue Fletcher Miller.

As the women's international music organization, Delta Omicron seeks to promote musical activities on campus. At its bimonthly meetings William and Mary's Delta Tau Chapter plans such events

as student recitals and campus sings. The society also sponsors special musical productions such as this year's "H.M.S. Pinafore" produced in conjunction with Phi Mu Alpha.

PHI MU ALPHA Assists in Production of HMS Pinafore

The Nu Sigma Chapter of Phi Mu Alpha Sinfonia was established at William and Mary in 1965. Its purpose is to promote interest and achievement in the various aspects of professional music. Through its activities the club sought to foster a true brother-

hood of musicians. Most of this organization's members are not music majors, merely interested students with musical abilities. This year, one of the highlights of the season was Phi Mu Alpha's sponsorship of the production "H.M.S. Pinafore."

Front Row: Lyle Bagley; Larry Claussen, president. *Second Row:* Larry Driscoll; Gregg Beatty; Rannie Vernon, secretary; Robert Miller; Everett Casey; Frederick Korty; Bill Beamer. *Third Row:* Brian White; James Collins; Richard Young, treasurer; Steve Ziglar; Don Korte; Dick Owens; Dan Langdon, vice-president.



ETA SIGMA PHI Honors Linguists

Eta Sigma Phi is a national honorary fraternity founded in 1919 at the University of Chicago. Its purpose is to create further interest in the study of Latin and Greek. This year, the activities of Eta Sigma Phi included a reception for ancient language students in the fall, the official pledging and initiation of new members, and a lecture by Dr. J. W. Jones on his year in Italy.

Front Row: Anne T. Lyon, president; J. W. Jones, advisor. *Second Row:* Phil Paschall; Torrie Read; Harry Krauss, vice-president; Lydia Bulynko; Tom Stewart. *Third Row:* Terry Thompson; Ron Campbell; Dora Smith; Juliana Pendleton, secretary.



CHI DELTA PHI Recognizes Writers

The women's national honorary literary fraternity, Chi Delta Phi, has as its goal the stimulation of interest, appreciation, and participation in creative writing on campus. Recognition is accorded to original works of William and Mary faculty and students in the form of bimonthly readings and group discussions. Many members were honored by the publication of their works in the organization's literary magazine—the *Litterateur*. The members of Chi Delta Phi were also instrumental in establishing the new men's honorary literary fraternity by providing them with advice and counseling.

Front Row: Lucy Shores; Linda Hull. *Second Row:* Ann Chancellor, treasurer; Carol Covell, president; Robin Russell, vice-president. *Third Row:* Carolyn Brock; Carol Shewmaker; Sue Scruggs; Jo Waldrep.



Forensic Fraternity Honors Debaters

Promoting intercollegiate debate and general forensics competition, the nine active and six honorary members of Delta Sigma Rho-Tau Kappa Alpha participated in the National DSR-TKA Tournament at Butler University in March. The organization strives to recognize speaking accomplishments of outstanding student participants in the Intercollegiate Forensic Competition as well as to encourage effective, intelligent and responsible speech.



Front Row: Mary Waterman; Chuck Huxsaw; Mr. D. McConkey, advisor; Jim Lowe, president; Susan Reynolds. *Second Row:* Richard Hayhurst; Mike Chesson, Dean Hewes.

THETA ALPHA PHI Cultivates Artistic and Dramatic Interests

Membership in Theta Alpha Phi signifies distinguished performance in the theater arts—on and back stage. This chapter of the national honorary fraternity of the theater arts serves its members

and the community through a program designed to stimulate creative and artistic achievement by the cooperation and understanding of the various theater arts and crafts.

Front Row: Christine Sturges secretary; Mr. Howard Scammon; Mr. Russell Hastings; Mr. Albert Haak; Kathi Kaufer. *Second*

Row: Mr. James Perry, Jr.; Joyce Hill, historian; Jere Rapp, president; Susan Szadokierski, vice-president; Mr. Stephen Paledes.



KAPPA DELTA PI's Activities Include Banquets and Speakers

Established at William and Mary in 1927, the Alpha Xi chapter of Kappa Delta Pi serves as an honorary fraternity for those undergraduate and graduate students who demonstrate interest and abil-

ity in the field of education. Initiation ceremonies, involving banquets and guest speakers, highlighted their calendar this year.

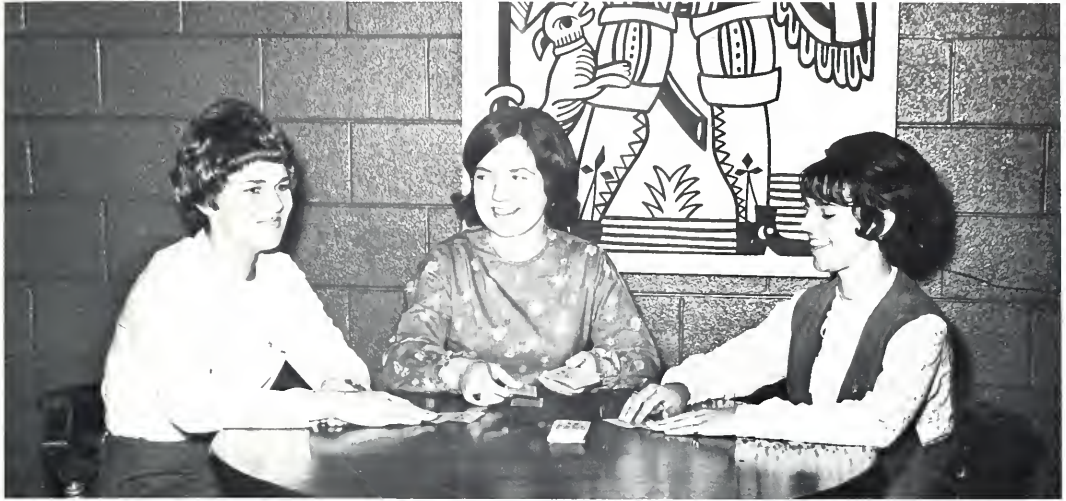

Mary Alan Brown, vice-president; Mary Stedman, president; Judy Bretana, treasurer. Advisors are Mrs. Thelma Wenger and Mr. J. Jenkins.

PSI CHI Advances Field of Psychology Through Scholarship



A chapter of the national psychology fraternity, Psi Chi was founded to advance the science of psychology and to encourage, stimulate, and maintain the scholarship of the individual members in all fields, but particularly in psychology. This year Psi Chi worked jointly with the Psychology Club in planning activities. Top psychology students were tapped in the fall and spring.

Front Row: Sam Graham, secretary; Tom Cory; Lee Doerries; Frank Chesno, treasurer; Dr. R. Harcum, *Second Row:* Margie Arnold, president; Lynn Skerrett; Julia Ann Dickinson, vice-president; Mary Nuernberger. Advisor is Dr. S. Williams.

PHI ALPHA DELTA Hears Virginia Justice Lanson

First Row: Jim Evans; Glenn Relyea; Stu Davis; Craig Dana; Bob Feeley; Vendel Matis; Kent Millikan. *Second Row:* Gus Smith; John Goodrich; Winston Haythe; John Perrin; Bernie Gill; Bill Atack. *Third Row:* Joe Roskos; Bob Marshall; Wayne O'Bryan; Steve Harris; Rick Berman; Carl Oldham. *Fourth Row:* Taylor Everett; Dick Savage; Burke Margulies; Shep Lewis; Ken Revley; Bill Cleveland.



Phi Alpha Delta is a national honorary law fraternity. Its members are chosen from the student body of the Marshall-Wythe Law School on the basis of academic achievement. Among the many highlights in the Phi Alpha Delta year were: a

speech by Coach Marv Levy on the game of football; a trip to Richmond to visit the facilities of the Virginia State Penitentiary; and a guest speech by Justice Lanson of the Virginia Supreme Court of Appeals.

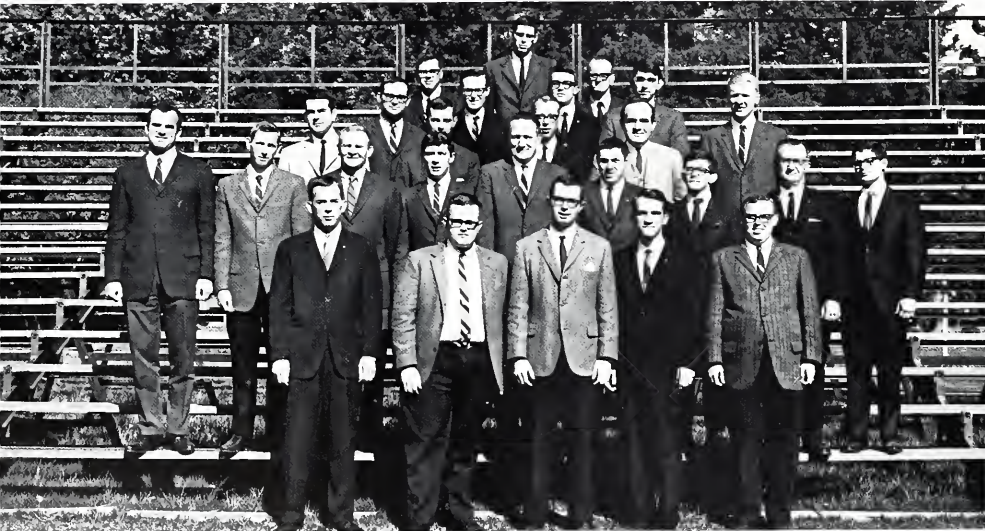

Front Row: Richard Repp, historian; Cyrus Phillips, IV, exchequer; Horace Teass, magistrate; Russell Kimes, vice-magister; Donald Blackwell, clerk. *Second Row:* Fleetwood Butler; Clarence Knight; Sam T. Beale, III; Tom Clark; Ronald White; Robert Wandrei; William Brackett; James Troth; David Agatstein. *Third Row:* Lawrence Bolton; Rodney Johnson; Halbert Dail; Howard Busbee. *Fourth Row:* Nathaniel Cohen; Oldric La Bell; Charles Barrett; William Shannon. *Fifth Row:* Don Ricketts; Martin Shelton. *Sixth Row:* Alvin Marks.

Renown Lawyers Speak at PHI DELTA PHI's Meetings

The oldest law fraternity in existence, Phi Delta Phi serves, above all else, to introduce law students to members of the legal profession. In addition, the fraternity strives to promote higher standards of professional ethics and culture. Month-

ly dinner meetings, with outstanding personalities in the legal profession serving as speakers, highlighted the year's social activities. Legal field trips to Washington, D. C., were sponsored at various times during the year by Phi Delta Phi.



SIGMA PI SIGMA Honors Physicists

Sigma Pi Sigma, the national honorary fraternity for physics, provides a forum for the study, discussion, and advancement of ideas amongst its members. Membership is restricted to those who have shown high scholarship and promise of achievement in the various areas of physics. Among the many programs of Sigma Pi Sigma's year were lectures by faculty members and other nationally recognized scientists, and fall and spring inductions of members.

Front Row: Gail Santilli, treasurer; Cheryl Griffiths; Louise Hudgins, secretary. *Second Row:* Kathy Green; Bill Tropf, vice-president.

PI DELTA PHI Membership Encompasses Campus Community

Front Row: Lynne Richardson; Mary Charles White, secretary; Alison Brenner; Lorna Morris, vice-president. *Second Row:* Linda Vacca; Elizabeth Brady, president; Christine Sturges; Patricia Coss; Barbara Peck; Veronica Mulcahy; Suzie Andrews.



Pi Delta Phi, the French honorary fraternity, is dedicated to the encouragement of the knowledge and appreciation of French culture within the college community. The Beta Epsilon chapter was founded at William and Mary in 1952. Since 1964,

membership has not been limited to those specializing in French. Hence the Beta Epsilon chapter has witnessed considerable growth in the past few years. The formal initiation, a highlight of the year, was held in the spring.

Spanish Honorary Recognizes Merit

Sigma Delta Pi, a national honorary fraternity, has as its purpose the recognition of those students who have demonstrated outstanding achievement in the study of Spanish literature and language. By nature exclusive, its membership stands at eight.



Front Row: Cindy Skogen; Mary Alan Brown, president. *Second Row:* Joan Mahru; Mary Stedman, secretary-treasurer. Advisor is Dr. J. A. Moore.

SCABBARD AND BLADE Trains Juniors for Summer Camp

Scabbard and Blade is the national honorary military fraternity. Its members are chosen by the organization officers with the consent of the ROTC cadre. The men of Scabbard and Blade are picked by virtue of their leadership and outstanding abilities in the ROTC. These men, during the past year, held cocktail parties, helped in the preparations for the Military Ball, and set up a special series of training classes for the juniors who will be going to summer camp in the next few months.



Front Row: Samuel Smart; Ian O'Flaherty. *Second Row:* John Bane; James Bailey; Richard Haynes; Jon Pratt. *Third Row:* James Chipps; Charles Sievers; Tom Trautman; Jim Branyon. *Fourth Row:* Robert Duke; Michael Jones; Harry New; Dale Mueller. *Fifth Row:* Tron Brekke; Kenneth Phillips; Ned Carr; Adin Brown.

PUBLICATIONS

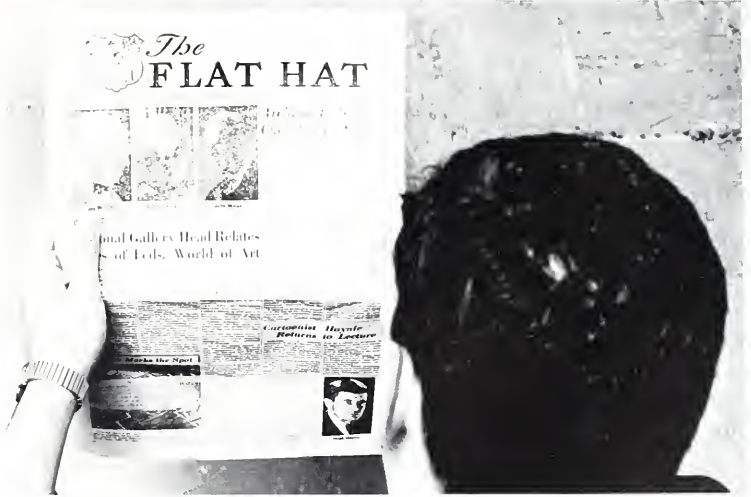



Florence Fraser, Associate Editor



Betty Bishop, Editor

COLONIAL ECHO Strives to Capture and Preserve



Greeks and Classes—Front Row: Janice Hunt, Class Co-editor; Merle Markwith, Class Co-editor; Kathy Jenkins; Dave Davis. Second Row: Connie Scott; Judy Faust; Dickey Barron, Greek Editor; Peder Shea; Sally James; Ken Smith.



Layout and Sports—Front Row: Suzanne Bolton. Second Row: Pat Butler, Sports Editor; Betty Wade Wyatt, Layout Editor; Nancy Holland. Third Row: Bill Donahue; Charma Bartee; Hugh Babington-Smith; Steve Row; John Tozzi; Linda Jordan. Fourth Row: Peggy Merritt; Lee Hamilton.



Business—Front Row: Susan Henshaw; Susan Burgess; John Harbert; Bruce Oliver; Carol Bender; Joyce Johnson. *Second Row:* Bea Peca, Business Manager; Dick Owens; Ellen Wolff.



Bea Peca, Business Manager

All Facets of College Life at William and Mary

A constant reminder in pictures and words of the academic year's activities, the *Colonial Echo* strove to provide the most complete coverage possible of all college programs and events during the 1966-1967 session. The eyes of the *Echo* focused in on classes, organizations, and academics while capturing the spirit behind all functions both on the campus and in the community. These aspects were emphasized in the enlarged Introductory Section, compiled by Jane Brower, Carol Jones, Nikki Waklerlin, and Steve Ziglar.



Organizations—Front Row: Mary Shorter; Susan Shafer. *Second Row:* Cathy Casey; Jo Lynne Stencil, Organizations Editor; Terry Duel; Linda Shickel. *Third Row:* Pam Goodrich; Pat Vopatek; Paula Southwell; Frosty Hoskins; Mary Anne Darragh.



Always looking for new ideas, Photography Editor Tom Cory examines pictures his staff has taken.



Photography—Al Littlejohn; Torrey Froscher; Tom Cory, Photography Editor; Condit Cooper.

ECHO STAFF Emphasizes Individual Involvement on Campus



Janice Hunt spends many hours in the *Echo* office as a deadline approaches.



When Layout Staff members get together, brainstorming sessions produce lively formats.



Literary and Copy—Front Row: Mildred Royall, Copy Editor; Ann Bailey; Kaye Pitts; Selman Welt, Literary Editor. Second Row: Gale Gibson; Megan Shields; Nancy Zentner; Sherry Adams; Tootsi Shaw; Logan Trippon. Third Row: Carol Graham; Linda Albright; Sherry Kardis; Bea Richardson; Anne Wade; Fred Hoener.



Index Staff—Front Row: Fran Engoron; Nell Wrather. Second Row: Margie Randall, Index Editor; Sandra Webb.



Royalty and Administration and Faculty—Front Row: Mary Stedman, Royalty Editor; Don Roberts, Administration and Faculty Editor. Second Row: Linda de Leon; Michele Cayot; Cheryl Elrod; Peggy Preston; Stephanie Goble. Third Row: Caroline Vaiden; Mary Yeager; Toni Biorci; Sandy Norton; Ann Roberts. Fourth Row: Bill Long; Bev Johnson; Betty Keahey; Tom Miller.



Associate Editor Florence Fraser assists Editor Betty Bishop with the tedious job of correcting proofs.

FLAT HAT Strives Toward Responsible Reporting

The *Flat Hat*, a weekly newspaper published by the students, was more widely read than ever before. With a general expansion of local news coverage, the *Flat Hat* commented often on state and national issues, such as the Governor's Conference on Education, the NSA-CIA controversy and the draft lottery. The eighty member volunteer staff worked to create an air of professionalism necessary in the practice of good journalism. A new addition to the paper this year was a Collegiate Press Service article run serially entitled "Viet Nam: The Simple War." Further additions included cartoons by Hugh Haynie, Class of '50, and by Ed Newton.



John Haley, Editor-in-Chief

Business—Front Row: Stu Spirn; Ann Warrington. Second Row: Tony Gambardella; Sam Kushner; Richard Richels; Judy Chase; Donn Wonnell; Bob Bly; Doug Green; Bob Rideout; Jim Taylor.

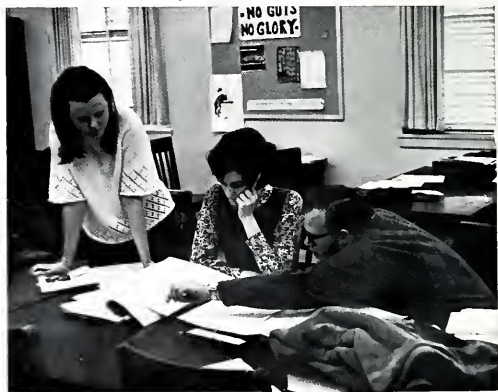

Wednesday night finds the *Flat Hat* staff hard at work to meet an impending deadline.



Copy—Mary Anne Mason; Marilyn Johnson; Johnne Whicker; Chris Sherman, Copy Editor; Berie Gomez; Pam Allison; Deanne Detorie; Jim Taylor.





News—Front Row: Mary Anne Mason; Gail Gates; Debby Duel, News Editor; Robin Wood; Joan Flynn; Kathie Rankin. Second Row: Nancy Verser; Lynda Lotz; Robert Irwin; Sandy Abicht; Connie Scott; Lynn Hecht; Susau Absher; Fran Gretes; Marti Hunt; George Todgham.



Features—Front Row: Mary Chris Schmitz; Beverly Briggs; Joan Flynn; Mike Chesson, Features Editor; Cathie Calvert; Dee Curwen. Second Row: Lynda Lotz; Jim Natal; Nadia Tongour; Sandy Abicht; A l y n n e Clarke; Linda Thacker; Cathy Coleman; Sarah Shorten; Erica FISHE.



Sports—Front Row: Pat Butler; Barbara Williams; Gerry Farinholt; Steve Cochran; Bob Day; Suzanne Bolton; Eddie Eakin. Second Row: George Watson, Sports Editor; Jim Newson; Dan Perry.



Flat Hat Editorial Board—Sam Kushmer; Stu Spirn; Ann Clark; Bruce Sylvester; Ann Warrington; Frank Wright; Shirley Harkess; Lenora Owre; Pat Coss; Chris Sherman; John Haley; Frances

Zwenig; Mary Ward; Nancy Verser; Ric McKittick; Pris Walker; Steve Cochran; Linell Broecker; Debby Duel; Ed Weisberg; Bruce Oliver.

Staff Members Work Long Hours to Meet Weekly Deadlines



Production—Front Row: Leonora Owre, Production Editor. Second Row: Joyce Davis; Gail Webster; Carol Crute; Cindy Smith.



Advertising—Bob Ridout; Bob Bly; Doug Green; Richard Richels; Judy Chase.



Make-Up—Linell Broecker; Donn Wonnell; Diane Goodman.



Exchange—Front Row: Liz Rogowski; George Graham, Exchange Editor; Vicky Cambell. Second Row: Emma Stokes; Bob Johnson.



Circulation—Tony Gambardella; Donn Wonnell; Bob Ridout, Circulation Editor; Bob Bly; Doug Green.



Ric McKittrick and Kerry Sawick discuss an editorial after its publication.



Photography—Ed Weisberg; Al Littlejohn; Susan Lohwasser; Drew Hogwood.



Archives—Front Row: Ann Warrington. Second Row: Wendy Gasteiger; Sandy Morrison; Susan Andrews; Becky Vaughan; Judy Carhart; Cindy Smith; Nancy Cella.



Typing—Sue Auerbach; Kathy Davis; Jane Harris; Donna Fowle; Judy Johnson; Marti Hunt; Barbara Burket.

REVIEW Presents Broad and Varied Range of Contributions

Published biannually, the *William and Mary Review* serves the multi-purpose of "providing a means for students and faculty to publish their work," and "to foster an interest in both creative writing and creativity in the visual arts." In preparation for publication, the *Review* holds two annual art shows in spring and fall, as well as soliciting all year round for literary works. There is also an exchange system that has been established through which the *Review* receives copies of literary magazines from other colleges.



Joe Dye, Editor-in-Chief



Front Row: Carolyn Grant; Ellen Vasiliou; Jo Ann Moody. Second Row: Betsy Seaver; Pat Butler; Doug Curtler. Third Row: Bill

Seibert; Randy Bell; Larry Qualls; Joe Dye; Margaret Duke; Douglas Chard.



Larry Qualls, Associate Editor



Editor Joe Dye and Art Editor Carolyn Grant prepare for the Spring Art Show.



Review staff familiarizes freshmen with their magazine production during the Publications Open House.

Fashion Magazine Contest and SA Election



Announcers—Front Row: Heidi Pixton; Bev Wright; Karol Kulik; Susan Cooke; Mary Morden; Susan Estes; Tizzy Sturges; Jo Carol Sale. *Second Row:* Steve Curcuru; Dave Kintsfather; Mike Nuckols; Jim Simpson; Jody Baumgaertel; Bob

Meyerson; Tony Hurst; Rick Babcock; Quentin Van Meter. *Third Row:* David Goff; Don Elrod; Roger Nulton; Ricky Richardson; Bill Freeman; Herb Armstrong; Ray Stephens; Robert Johnson; Charles Pollow.



Front Row: Gretchen Carney; Ruth Mayo; Christine Carney; Kerry Sawick; Joyce Thompson; Peggy Palmer; Marianne Lester; Elizabeth Frazer. *Second Row:* Winston Hensley; Bob Canup; Michael Campana; Mike Lubeley; Joy Brinckman;

Buzz Chalmers; Berk Powell; Richard Gurney; John Lippert; Jack Christian. *Third Row:* Tom Joyner; Barry Coffman; Tom Mitchell; Richard Mainwaring; Kenneth Birkett; Robert Fitzgerald; Doug Densmore; Russell Smeds; Stanley Wojno.

Coverage Highlight WCWM's Year



Directors—Tom Stewart, Program Director; Euclid Coukouma; Clifford Pence; Charlie Dent; Lynn Cooke; Mike Lombardi; Al Littlejohn; Larry Streetman; Woody Lons; Tom Wright; Lenelle Duecker; Selman Welt; Al Louer.

As the radio voice of William and Mary, WCWM-FM enabled students to gain practical broadcasting experience and to serve as an important means of communication for the college and community. As well as providing entertainment for the campus, the station is associated regionally with the Colonial Education Network.



In spite of vigorous playing, the WCWM-Flat Hat coed football game ended in a stalemate.



An excited Suzanne Pearce wins the WCWM-sponsored *Glamour Magazine* Contest for Best Dressed Girl on Campus.

INTEREST GROUPS





Pre-trial Conference. *The Merchant of Venice*.

WILLIAM AND MARY THEATRE Reveals New Techniques in Playwriting



The trial. *The Merchant of Venice*.

The WILLIAM AND MARY THEATRE Ends



An afternoon call. *The Importance of Being Earnest.*



A tête-a-tête. *The Importance of Being Earnest.*



Flashback. *Centaur, Centaur.*



Courtroom. *Centaur, Centaur.*

Fortieth Anniversary with AS YOU LIKE IT



Behind the scenes, James Perry applies his make-up before his appearance in *How to Succeed in Business*.



Theatre members have fun in the costume room before the show.



Revival. *How to Succeed in Business Without Really Trying.*

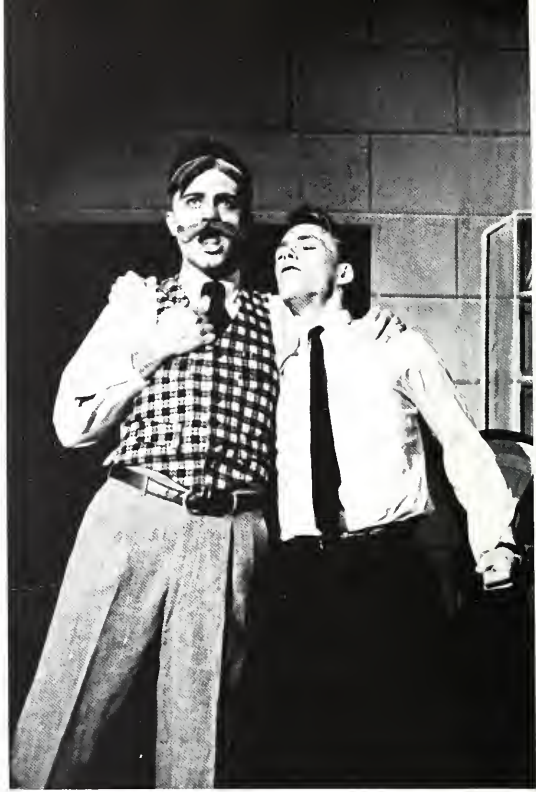

Mailroom. *How to Succeed in Business Without Really Trying.*

“How to Succeed in Business . . .” Brings Standing-Room-Only Crowd



Coffeebreak. *How to Succeed in Business Without Really Trying.*



Smiling Patty Granville displays her success as "Rose" in Backdrop musical, *Gypsy*.

BACKDROP CLUB Stages Colorful DAMN YANKEES

The Backdrop Club is an organization separate from the William and Mary Theatre, whose purpose is to "encourage student participation in theatre, particularly in the field of musical comedy, and to develop talent in all phases of production." Membership is open not only to actors and actresses but also to participants in backstage work. Their spring show for this year was the musical comedy *Damn Yankees*.



Front Row: Viv Rubin; Jere Rapp; Bea Peca, treasurer. *Second Row:* James Perry; Joyce Hill, musical director; John Brooks, president; Ann Chancellor, secretary; Mamie Ruth Hitchens. *Third Row:*

Clifford Pence; Mr. Russell Hastings; Michael Watson, director; Mr. Stephen Paledes, advisor.



John Philip Sousa's "Stars and Stripes Forever" demands digital dexterity from Ronnie Hudson as he performs at Parent's Day.

BAND and



Ellen Cooper; Norma Jarratt; Carol Smith; Margie Gove, head; Louise Saulnier; Sally Hodge; Kathy Kincaid.



MAJORETTES Perform in Northern States



Band members and majorettes mirror enthusiasm during half-time activities.

The College Band and Majorettes performed together and separately during the academic year. During the football season, both groups provided entertainment at halftime shows, pep rallies, and parades. A highlight of this year was their appearance on television at the Boston College game.



William and Mary's version of the Rockettes perform at a pep rally.

CHEERLEADERS Decorate Training Tables for Athletes

In cheering the Indians and the "junior" Indians on to victory, the varsity and freshman cheerleaders are the active force promoting school spirit throughout the year. The girls organized the Pep Rallies, decorated the training tables, held tryouts in the spring and cheered at all of the games. Their combined efforts, enthusiasm, and spirit were frequently rewarded with Indian victories.



Varsity cheerleaders take time-out from cheering to watch the Indians' rout over Hampden-Sydney.



Terre Latsios reassures fans of an Indian victory with her beaming smile.



Cheerleaders ignite enthusiasm in the crowd gathered on the Campus center lawn.



Front Row: Terre Latsios; Che Che Alvarez. Second Row: Kay Atkins; Janet Watkins; Laurie Uhl. Third Row: Stacy Scherer; Dee Ford; Blythe Baldwin.



Front Row: Jo Rafflo; Martha Hollis. Second Row: Pam Weaver; Kathy Kearney.

Nationwide Audience Views CHOIR's Television Program

Each year increases the demands upon the William and Mary Choir as an ambassador of goodwill from the college to audiences in Virginia and throughout the Eastern Seaboard. This year, in addition to participating in fall convocation, Charter Day, and graduation, and presenting the two annual choir concerts at Christmas and in the spring, the choir co-operated with Colonial Williamsburg to present two special concerts for the Christmas Colonial Week-ends. They also taped a television program which was viewed from coast to coast.



The President's house serves as the stage for the taping of the

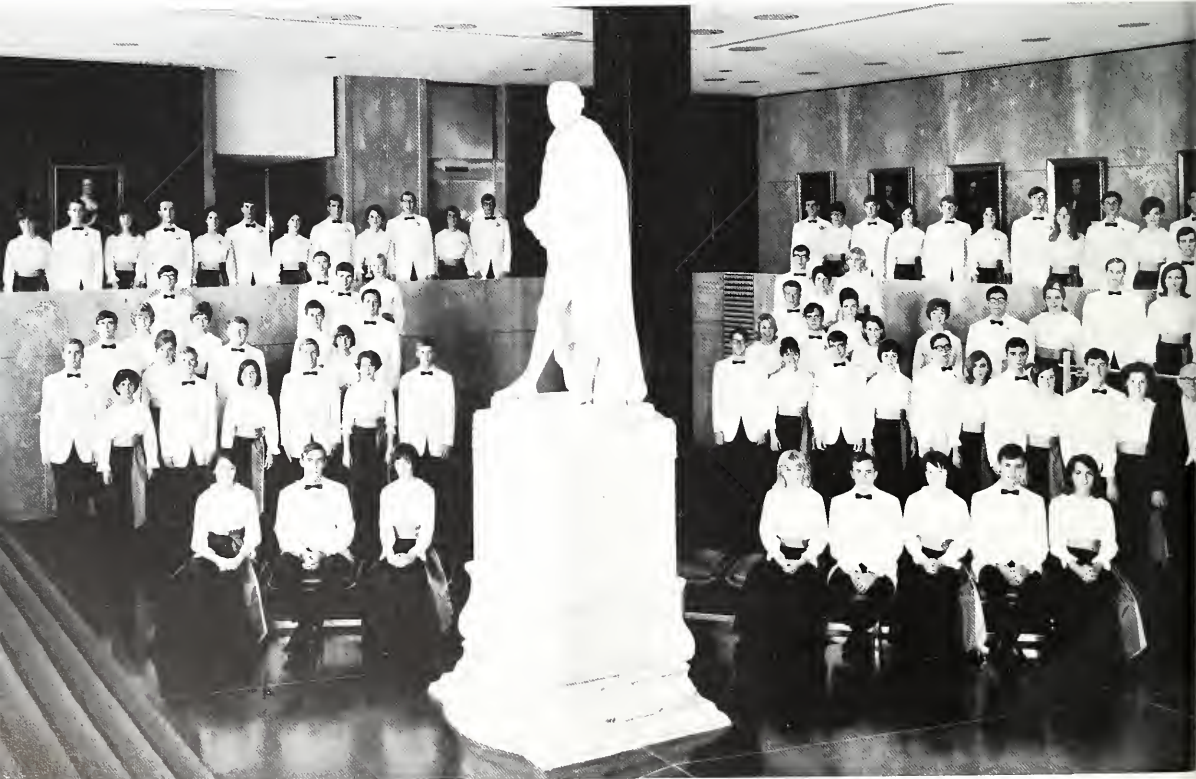



choir's Christmas television performance.



Pappy Fehr assumes his traditional position while directing choir practice.



Members of the choir prepare for the Spring Concert by practicing correct mouth position.



The choir brings another academic year to an end as they sing at graduation.



Striving for perfection, members of the chorus diligently practice for their spring concert.

CHORUS Adds to Prestige of College's Musical Organizations

The William and Mary Chorus is composed of nearly eighty girls who give up their afternoons in an endeavor to maintain the fine reputation of choral music held by the College. The girls prepare two concerts for the College, one during each semester, enabling the student body to gain a greater appreciation of different types of music.



The William and Mary chorus adds its lovely music to the college Christmas festivities.





COUNCIL Sponsors Colonial Debates for 24 High Schools

Every Monday afternoon at four the eighteen members of the Debate Council meet to train students for participating in and understanding intercollegiate debate. Among the many enterprises of the Council were the Marshall-Wythe Debate Tournament, the William and Mary Public Debate Series, and a high school debate series.

A participant in the Marshall-Wythe Debate Tournament prepares her case.



Front Row: Jim Parker; Mike Chesson, treasurer; Mr. L. McConkey; Diane Nesley; Mr. P. Micken; Richard Hayhurst; Chuck Huxsaw, president. *Second Row:* Dick Sizemore; Margaret Byrer; John Morello; Bob Irwin; Dean Hewes; Richard Walker; Barry Cammarata; Mary Waterman; Jim Lowe.

Students from visiting colleges register for the Marshall-Wythe Debate Tournament.



In its 20th Year, ROTC Continues to Promote



ROTC Brigade Staff: Cadet Col. John Bane; Cadet Lt. Col. James Branyon; Cadet Maj. Kenneth Phillips; Cadet Maj. John Williams; Cadet First Lt. Walter Williams; Cadet Capt. James Bailey.



First Battalion Staff: Cadet Lt. Col. James Chipps; Cadet Maj. Stephen Levenberg; Cadet Capt. John Wagstaff; Cadet Capt. Jon Pratt.



The Queen's Guard prepares for the Homecoming Parade.



Second Battalion Staff: Cadet Lt. Col. Mathias J. Schon, III; Cadet Capt. Thomas Trautman; Cadet Capt. Harry E. New, Jr.

The Queen's Guard: Cadet Lt. Col. Samuel Smart, Queen's Guard Commander; Cadet Maj. David Conway, Drum and Bugle Platoon Commander.



Leadership, Officer Training



Company A: Cadet Captain Charles Sievers, Company Commander.



Company B: Cadet Captain Tron Brekke, Company Commander.



Company C: Cadet Captain Richard Zyski, Company Commander.



Company D: Cadet Captain Russell Lee, Company Commander.

The United States Army Reserve Officer Training Corps, established at the college in 1947, is designed to provide a military education in conjunction with other college studies; to develop character and leadership; and to produce officers in the United States Army Reserve. This year's activities included the Annual Fall and Spring Awards Reviews, the Annual Field Day, and the ROTC Military Ball in March.

The Queen's Guard: mobilized on the drill field.



Cadet Colonel John W. Bane, ROTC Student Commander.

TV Studio Films the QUEEN'S GUARD ASSOCIATION for Special Program

The Queen's Guard Association is a social organization within the Reserve Officers Training Corps. The Guard consists of an eighty-five member battalion which is composed of a drill team and a Drum and Bugle Corps. Q.G.A. picnics, cocktail parties and community service projects were included in activities planned for the year. Also there were the many trips to compete in parades all over the state.



Officers: Cadet Lt. Col. S. Smart; Cadet Capt. S. Spirn; Cadet Sgt. Maj. R. Drake; Cadet Maj. J. Richards.



Cadet Major Mark Riley moves the Guard.

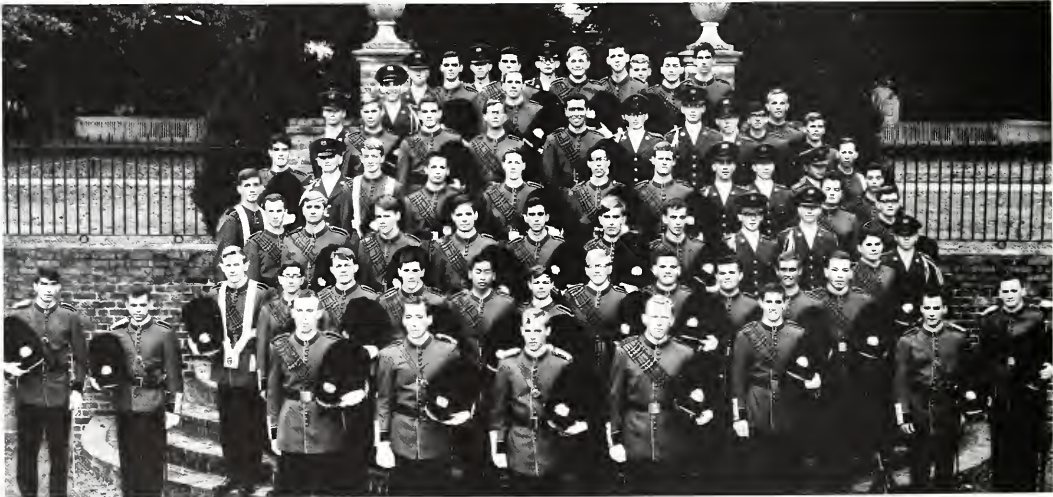

Front Row: I. O'Flaherty; M. Riley; S. Smart; R. Drake. Second Row: J. Richards; S. Spirn; K. Hamack; D. Conway; L. Bradley. Third Row: K. Swanson; S. Carter; M. Monahan; C. Condit; E. Ramos; R. Messmer; D. Jarvis; M. Nuckols; T. Cavanaugh; W. Donahue; C. Delia. Fourth Row: J. Weaver; D. Nachman; J. Stanford; C. Schwartzman; M. Deekens; K. Dayton; H. Staik; D. Gates; C. Terrill; W. Wakefield; D. Dayton; J. Boles. Fifth Row: J. Caplan; T. Routh; B. Beason; B. Long; G. Cole; C. Sheehy;

G. Collins; G. Lloyd; R. Bell; R. Santiago; L. Tonelson; C. Samford; T. Tremble. Sixth Row: S. Weber; R. Hereford; R. McCannell; R. Gatewood; P. Farace; M. Ruddel; R. Townsend; P. Zuger; J. Bowman; D. Larmore; H. Armstrong. Seventh Row: W. Sales; J. Swingen; R. Zimmermann; S. Bryde; P. Correa; P. Ritchie; G. Fisher; D. Fore; M. Forrest; A. Littlejohn; D. McGlothlin; M. Millard.

YOUNG REPUBLICANS Attend Convention in Harrisonburg



Front Row: Tom Miller; Russ Kimes; Jo Ann Walthall; Paul Scott, treasurer; Carrington Salley; Jim Hockman, vice-president; Chuck Huxsaw, president; Pat Butler; John Lynham; Don Blackwell. *Second Row:* Finley Young; Susan Croghan; Frederica Groner; Carla Johnson; Bea Richardson; Cheryl Fuchs; Lynne Richardson; Charly Harper; Alice Moberg; Jane Spence; Cheryl

McAfee; Beth Distler. *Third Row:* Wayne Edmunds; Everett Casey; Richard Hayhurst; Harvey Bryant; Clark D'Elia; Judy Davis; Paula Southwell; Joel Medvin; Stanley Majors; John Lippert. *Fourth Row:* Stan Wojno; Bruce Beringer; Myer Reed; Neal O'Bryan; Donn Wonnell; James Williams; Mark Schall; Robert Irvin; John Gallo.



The Young Republicans Club offers excellent opportunities for students interested in learning about all aspects of political activity as well as participating in the election of Republican candidates. These students were active in the 1966 elections, meeting weekly before election day, helping campaign, and scheduling both senatorial candidates, Ould and Traylor, as speakers. This group offers an interesting and varied program.

Young Republicans make posters to boost campaign spirit during Fall elections.

President Paschall speaks at CIRCLE K Installation Banquet

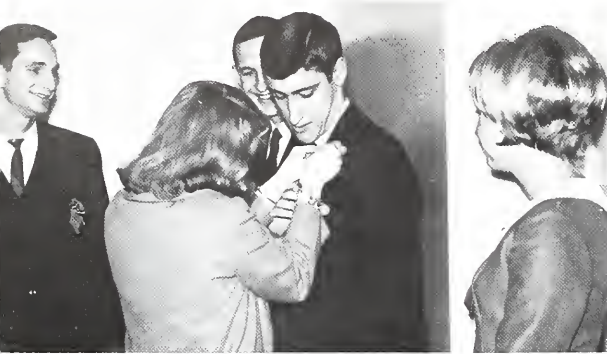

Circle K Sweethearts Florence Fraser and Susan Small install Jim Christianson as the new vice-president.

The William and Mary Chapter of Circle K is a service organization whose purpose is to fulfill the needs of the campus and community. Some of the important services rendered by Circle K are "guarding" the ballot boxes for the SA elections, working on Registration, running College tours for the Admissions Office, and aiding in general maintenance and publicity programs for the College. The highlight of the year was President Paschall's speech on "The Student's Role in an Expanding Campus" at the dinner for installation of new officers. The Sweethearts, Florence Fraser and Susan Small, hostess all social functions.



President Paschall dines with retiring Circle K president Bill Scott before addressing club members.

Front Row: Dennis Denenberg; James Christianson, vice-president; Pat Butler; Bill Scott; Joe Dye; Selman Welt; Bill Lock, treasurer; Denis Lane. *Second Row:* Bill Collins; Jim Robinson; David Cole; William Chubb, president; Robert Bendall; Lehn Abrams; Robert Gatewood; Wayne Duke; Richard Gurney; Louis Tonelson. *Third Row:* Berk Powell; Robert Belshe; Russ Smeds; Allen Chappell, secretary; Bruce Stanley; Wallace Akers; Robert Amory. *Fourth Row:* John Jackson; Don McGlothlin; Robert Kieffer; Tom Massey; Peter Zuger.





Student lawyers gather for a Friday morning meeting.



Several members of the Student Bar burn the midnight oil for the SBA News.

STUDENT BAR Edits SBA

News, Aids in Job Placement

The Student Bar Association, an organization of which every law student is a member, is the acting student government of the Marshall-Wythe School of Law and serves to coordinate the academic and social functions of the Law school. The Association has initiated the SBA News, and, with the aid of alumni, has compiled a placement annual to aid graduating seniors in finding jobs.



Front Row: Tom Clark; Sam Beale; Bill Brackett; Craig Dana; Vendel Matis; Wayne O'Bryan, president; Taylor Everett, vice-president; Don Witty, treasurer; Jim Evans; Kent Millikan; James Troth; Bob Wandrei; Bill Cleveland; Martin Shelton. *Second Row:* Ron White; Ron Hallman; Tom Verzi; Jim Savedge; Howard Schiff; Hal Dail; Sal Jesuele; Russ Kimes; Doug Walker; Rob Elliott; Keith Walters; Don Blackwell; Larry Bolton; David Agatstein. *Third Row:* John Perrin; Steve Harris; Scott Swan; Bob Lowman; Shep Lewis; Stu Davis; John Goodrich; Bill Kline;

Glenn Relyea; Gus Smith; Burke Margulies; Carl Oldham; Horace Teass; Dick Repp; Joe Labell. *Fourth Row:* Dave Sutelan; Richard Savage; Gil Bartlett; Joe Crouch; Paul Morley; Roger Lease; Bill Dawson; Winston Haythe; Rodney Johnson; Bernie Gill; Bill Shannon; Ken Reavely; Bob Feeley; Cy Phillips. *Fifth Row:* Ed Knight; Nich Cohen; Joe Roskos; Bob Wick; Allan Hechtkopf; Stacy Garrett; Bill Field; Butler Barrett; Rick Berman; Jim Roy; Pete Marks; Bill Atack; Bob Marshall; Howard Busbec; Don Ricketts; Prince Butler.



Front Row: Judi Booker; Mary Anne Mason; Beth Keillor; Karen Nylander; Linda Haase. *Second Row:* Barbara Holley; Judy Johnson; Lynda Lotz; Sandy McNeil. *Third Row:* Nell Wrather; Terry Waters; Claire Anderson; Judy Odland; Chris Hall; Carolyn Peery; Becky McColpin; Gretchen Barney, sec-

retary-treasurer; Gail Littlefield, vice-president; Janey Cooke, president. *Fourth Row:* Linda Buckley; Carol Brunson; Trish Hiegel; Jenny Conner; Nancy Priebe. Advisor is Miss Jan Tomlinson.

MERMETTES Unite Talent And Interest to Produce Show

A local club designed for girls interested in developing their swimming skill and expressing their creativity in the aquatic arts, Mermettes held tryouts in early fall. In the spring the twenty-eight members combined their talents to produce a show entitled: "Man: Shadow and Substance." They also traveled to nearby colleges to see similar presentations.

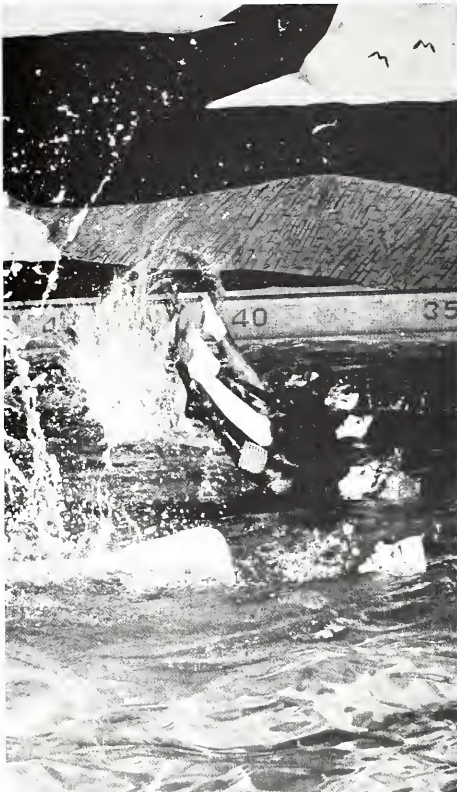

Gaily costumed Mermettes swim in "The Wizard of Oz."



Swimmers help a tired teammate from the pool during practice.



Chorus of mourners lament the "Death of a Child."



Orchesis members work on their dance number for the Spring Show.

Orchesis, an organization formed to promote modern dance as an art form on the campus, provides girls interested in dance with an opportunity to learn technique and choreography. Members are chosen from auditions and strive toward the annual spring concert of dances performed and choreographed entirely by the members of Orchesis.

ORCHESIS Produces and Performs "An Evening of Dance"



Front Row: Kaye Sweeney; Donna Says, president; Renee Binzer, secretary; Sue Scruggs; Karen Hassmer, vice-president. *Second Row:* Laura Daughtry; Janet Watkins; Terre Latsios; Gale Watkins; Lynn Kingery; Margie Corvino; Carrington

Sally; Diane Doyle. *Third Row:* Sue Huber; Chris Burney; Linda Yuhas; Carol Schofer; Michele Loizzi; Sue Porter; Susan Pybass; Charlotte Dobyns. Advisors are Miss Shirley Roby and Miss Carol Wallace.

SAILING CLUB Wins Third Place at Willoughby Bay Regatta



Interest Night finds Pam Crawford and Joan Simpson ready to recruit new members.

The William and Mary Sailing Association is designed to encourage and promote interest in sailing and to participate in intercollegiate racing as well as to furnish instructional courses in sailing and techniques of water safety.



Members of the Sailing Club enjoy the warm weather while sailing on the James.



Front Row: Joan Leidy; Wilma Dotson; Bambi Lynn; Trudy Harwood. *Second Row:* Dr. B. Goodwin, advisor; Cheryl Fuchs; Pam Crawford, secretary; Richard Schwartz, commodore; Joan Simpson, vice-commodore; William Luebke, treasurer; Dr. G. Johnson, advisor. *Third Row:* Linda Shickel; Anne Nelson; Bobbie Vail; Ron

Phillips; Bruce Sylvester; Heidi Pixton; Janice Hunt; Lynn Hodgson; Jenny Kerns. *Fourth Row:* Stephen Wing; Stu Hilder; Dick Owens; Gail Varela; Candy Munster; Bitsy Plybon; Jeanne Jenkins; Susan Croghan; Betty Sessoms; Harold Marsh; Edward Klein; John Tozzi.

Club Shows Interest in French Culture

Le Cercle Francais offered a varied assortment of programs this year. Guest speakers gave accounts of the "Experiment in International Living"; a Mardi Gras Ball was held with L'Alliance Francaise in March; and a French dinner was held in May.

Front Row: Marilyn Johnson, secretary; Linda Vacca, president; Henry Schwarting, treasurer; Linda Sorrell, vice-president; Janet Marshall; Torrie Read; Donnie Chancellor. *Second Row:* Stan Wojno; Lorna Morris; Joan Mahru; Karen Eden; Cindy Smith; Carolyn Lawhorne; Virginia Cox. *Third Row:* Nadia Tongour; Suzanne Snedegar; Anne Wade; Linda Donohue; Barbara Johnson. *Fourth Row:* Jo Anne Deacon; Tootsi Shaw; Margie Corvino; Richard Holmquist; Kathy Flaherty; Harold Beirne; Susie Maeder. Advisor is Miss Liliane Krebs.



Prospective Teachers Discuss Current Educational Information



Front Row: Linda Beazley; Mary Stedman, secretary; Bob Driscoll, president; Margaret Pratt, treasurer; Carol Covell; Missy Crowgey, vice-president; Linda Hay. *Second Row:* Rosemarie Benedict; Linda Poston; Marilyn Massey; Carolyn Sterling; Linda Ar-

nett; Joan Simpson. *Third Row:* Alice Luzader; Jean Carson; Jan Looney; Jo Lynne Stancil; Cis Roton; Alice Moberg; Sharon McGhee; Mary Alan Brown.

The Student Education Association, affiliated with the Virginia Education Association and the National Education Association, seeks to acquaint future teachers with the problems, history, ethics, and

accomplishments of their chosen profession. Through its bimonthly meetings the SEA fulfills its purpose by examining current trends and problems, such as grading systems and accreditation.

BIOLOGY CLUB Fosters Unity Among Majors Through Study

As its name implies, the Biology Club is organized to foster a sense of unity among those most interested in this field of study. Thus, it offers to biology majors programs pertinent to the various

areas of specialization, information about graduate study, facts about future job opportunities, as well as some lighter entertainment such as the numerous camping trips taken each year.



Front Row: Ann Sessions; Phyllis Kline; Sue Covington, treasurer; Pat Millren, president; Charles Windle, vice-president; Tom Wieboldt; Jane Spence; Becky Humphlett. *Second Row:* Thelda Kestenbaum; Diane Amstrong; Gale Gibson; Susan Hollis; Corita Herrmann; Carolyn Grant; Joyce Thompson; Joan Simpson; Selman Welt; Dr. J. B. Morrill, advisor. *Third Row:* Tom Powers; Harvey Zeigler; Bob Graham; Bob Drake; Dick Tomlinson; Mike Parker; Robert Belshe; Robert Hodges; Michael Darr.

CHEMISTRY CLUB Visits Area Research Centers

Affiliated with the American Chemical Society, the Chemistry Club provided numerous programs and field trips this year. The club afforded an opportunity for interested students to become better acquainted with advancements in chemistry,

while at the same time it gave the members experience in hearing and presenting technical papers before a professional organization of their fellow students.



Front Row: Dr. A. R. Armstrong; Dr. W. C. Guy; James Taylor; Larry Gates, president; Gary Miller, secretary-treasurer; Dr. R. Kiefer, advisor; Dr. B. Harrell; Dr. T. B. Hill. *Second Row:* Tim McCaughy; Dan Darragh; Arthur Massey; Chris Scheid; Mr. E. Katz; John Rowland; James Barrett; Joe Tiller; Gordon Kellett; Dr. J. T. MacQueen. *Third Row:* Mercer Burt; Bill Somers; Catherine Johnson; John Bailey; Steve Borleske; Fred Simkins; John Hochheimer; Robert Jones.



Nagy Is Principal Speaker for FORUM

Concerned with state, national and international issues and developments, the Political Science Forum provides a valuable opportunity for group discussion outside of class. It also sponsored seminars and conducted polls.

Front Row: Alice Moberg; Cis Roton; Suzanne Snedegar; Lynne Richardson. *Second Row:* John Lynham; Scott Black; Chuck Huxsaw. *Third Row:* Bob Creecy; Richard Holmquist, Jr., president; Don Harrison. Advisor is Dr. Chonghan Kim.

PSYCHOLOGY CLUB Adds Field Trips to Expanding Program



Front Row: Dr. E. Harcum, advisor; Linda Rains, vice-president; Lynn Skerrett, president; Heidi Pixton; Kathy Burge; John Shea. *Second Row:* Ernie Ramos; Billie Colombaro; Sue Lukkarila; Julia Ann Dickinson; Davina Hubert; Sandra Lukkarila; Betsy Wade; Linda Beazley. *Third Row:* Tom Cory; Jane Marsella; Helen Lantz; Carol Bender; Linda Ann Arnett; Linda Poston; Sandy Rodden. *Fourth Row:* Ron Botto; Truman Tremble; Dennis Heretick; Wayne Johnson; David Abbott; Ron Petralia; Ken Rubin; Scott Langhorst; Edwin Elliott.

Aimed at promoting interest and research in the varied areas of psychological study, the Psychology Club sponsored lectures and debates on relevant topics. Trips to clinical institutions and research foundations were recent additions to the pro-

gram. Not only does the group familiarize psychology majors with career possibilities, but it is proud to claim members from other fields of interest as well.

SAM Examines Plant Management

The Society for the Advancement of Management, SAM, seeks to promote "industrial progress through enlightened management." This year the William and Mary chapter's thirty-one members achieved this end through the use of informal talks by guest speakers, industrial tours through Richmond and West Point, numerous contacts with area businessmen, and the production of a monthly newsletter.



Front Row: Mr. J. Newman, advisor; John Kyle, president; Billy Williams, treasurer; Kathy Parkinson, secretary; Marian Chapman; Pat Vakos. *Second Row:* John Lynham; Franklin Jenkins; Toby Victor; Ed Herring; Dick Jolliffe; Jerry Pugh. *Third Row:* John Holroyd; Glenn Letham; Ron Petralia; Bill Barnes; Larry Koch. *Fourth Row:* Robert Johnson; Larry Qualls; Jarry Sedlacek; Dave Larmore; Jim Kane; Bill Conway.

ACCOUNTING CLUB Strives to Combine Theory and Practice



Front Row: Martin Chronister; Douglas McGraime; Frederica Groner; Ron Lovelace; Margaret Hofbauer; Bill Jordan; Wayne Edmonds. *Second Row:* Jack Norman; Jim Boylan; Brian Cummins. *Third Row:* Kermit Osborne; Mike Keyer; Jim Godshalk;

Roger Lease; Doug Jacobson; John Bartlet; Scott Huzek; Dick DeBell; Paul Yurachek; Robert Amory; Rad Conrad; Lemuel Stewart; Bob Stephenson.

The Wayne F. Gibbs Accounting Club strove to "supplement accounting theory as studied in the classroom with practical situations in the business world." Field trips, guest speakers, and a dinner

with the Virginia Society of Certified Public Accountants established themselves as permanent highlights of this Accounting Club year.

P. E. MAJORS CLUB Stresses Physical Fitness Program

The P.E. Majors Club bases its activities on the specific interests of its members, "to promote projects in community physical fitness and general recreational activities for the campus and surround-

ing area." Correspondingly, the programs center on topics of community health as well as on special athletic exhibitions in order to stimulate greater student and faculty interest in fitness.



Front Row: Chris Hines; Bart Steib; Jim Rumpler; Jim Jullien; Jim Tutthill; Ben Womble; Fred Anspach; Renee Binzer. *Second Row:* Suzanne Bolton; Jim Rama; Ben Pomeroy; Stephen Slotnick;

Donnie McGuire; Henry Schwarting; Jack Tucker; Ed Scott. *Third Row:* Mr. H. Smith, advisor; Kenny Williams; Ned Carr; Keith Maurer; Dee Craig; Stuart Hilder; Buck Buchanan.

PEP CLUB Activities Point Way to Revival of School Spirits

Changing apathy to enthusiasm for athletic events on campus was the goal of the Pep Club. Its twenty-five members encouraged school spirit by backing up the cheerleaders, supporting athletic teams, and publicizing events. This year the club sponsored fraternity yells at pep rallies, provided transportation to away games, organized the freshman reception honoring their class athletes, decorated Cary Field and Blow Gym, and auctioned off the football players to earn money for the College's Educational Foundation.

Front Row: Lynda Murphy; Brenda Seyglinski; Peggy Eggleston, president; Carolyn Lawhorne; Jo Anne Deacon. *Second Row:* Dorothy Correll, treasurer; Stan Wojno; Tom Finton; Steve Cochran; Jim Supplee; Betty Wade Wyatt. *Third Row:* Scott McLennan; Gerry Baltes, vice-president; Nancy West, secretary; Elten McWhirt; Patti Gosnell; Bob Stone. Advisor is Mr. B. Cato.



RELIGIOUS GROUPS

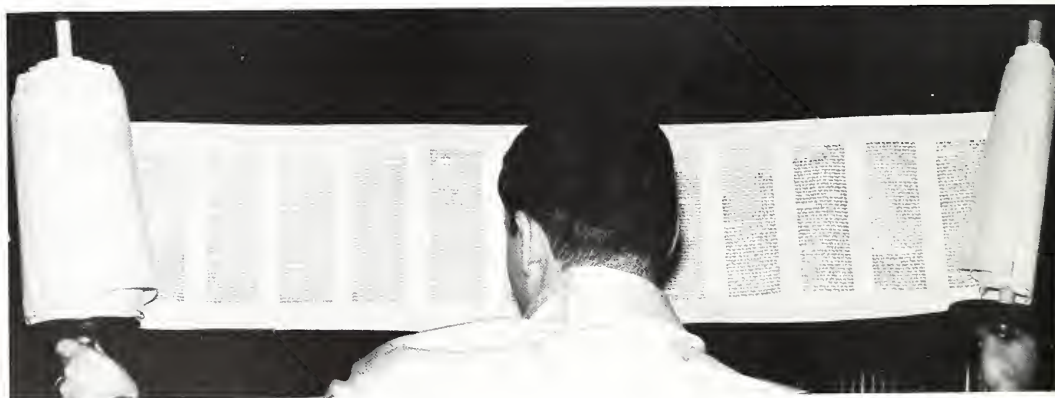

A New Concept in Judaism Is Discussed by HILLEL

Balfour-Hillel, a B'nai B'rith Hillel affiliate, provides religious, cultural, and educational activities for Jewish students. Meeting on alternate Sundays in the Campus Center, the twenty-five members hear various speakers and plan interfaith activities. On Friday evenings the group participates in services in the Wren Chapel with the local Jewish community. In addition, there are special celebrations of Jewish holidays.

Front Row: Selman Welt; Betty Sue Grombacher; Yetta Jacobs; Rochelle Kaufman; George Fenigsohn. *Second Row:* Edward Weisberg; Howard Kahn, vice-president; Sanford Temes, president; Kenneth Rubin; Larry Slipow. *Third Row:* Herbert Berman; Louis Tonelson; Ross Mirmelstein. Advisor is Mr. E. Fischer.



Selman Welt passes the traditional wine cup to one of the younger members of the congregation.

Every Sunday at 5 o'clock, the Baptist Student Union gathered for devotions, a speaker, and informal discussions. BSU welcomed students of all religious beliefs, although it primarily strived to help Christian college students mature in their faith and to stimulate Christian observance through activities. Toward these goals, members visited Eastern State Hospital weekly, attended an International Student Conference and housed the campus coffee-house, the Forge.



Members of the Baptist Student Union welcome students and faculty to the coffee-house on Friday night.

BAPTIST STUDENT UNION Reopens and Houses Forge

Front Row: Alice Pittard; Beth Foster; Barbara McClammy; Diana Amsbaugh; Barbara Grigg, director. *Second Row:* Gaye Minton, secretary; Joyce Whitehead; George Miller, president; Leah Settle; Jo Anne Deacon; Helene Bergemann; Harvey Bryant; Linda Jordan. *Third Row:* Jo Ellen Blankinship; Bob Johnson; Paul Lankford;

Dave Rutledge, vice-president; Allen Chappell; Carol Harlow; Larry Gates; Wayne Duke; Nancy Verser; Cis Roton; Howard Harris; Wayne Edmunds; Tom Powers; Doug Nelson; Michael Carver; Ron Howell.



CHRISTIAN FELLOWSHIP Enjoys Weekend Camping Trip

The William and Mary Christian Fellowship, part of an international intervarsity fellowship, emphasizes the challenge of Christianity on campus through state and regional conferences with other colleges. Last year's members participated in a forum of students from the United States, Canada, and abroad. Local activities provided individual enrichment through weekly meetings and dormitory discussions.

Front Row: Anne Brisebois; Diane Lynch, treasurer; Steve Gaskins, vice-president; Lyle Campbell, president; Jane Ledbetter, secretary; Alice Pittard. *Second Row:* Dianna Michael; Linda Beazley; Thomas Baker; Rebekah Winch; Linda Poston; Edwin Elliott; Diana Amsbaugh; Claire Anderson. *Third Row:* Sarah Cottrill; John Hass; Joe Santore; Yvonne Peters; Winston Hensley; Emily Anderson; Helen Lantz. Advisor is Dr. R. Terman.



Members of Christian Fellowship enjoy singing hymns together during one of their frequent prayer meetings.

Lyle Campbell posts the announcement of a meeting.

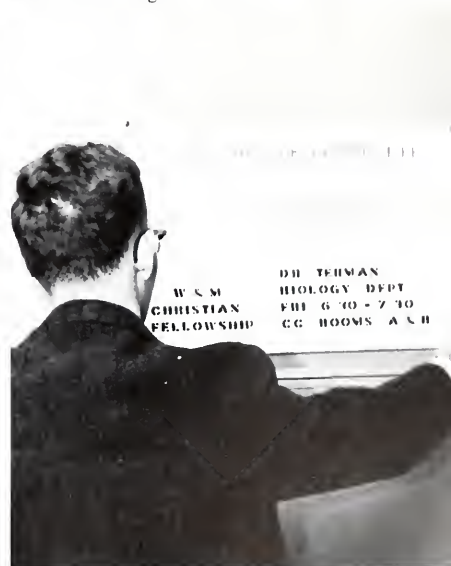

CHRISTIAN SCIENTISTS Visit Mother Church in Boston



President Susan Reynolds announces the next hymn while conducting worship services in the Wren Chapel.

The Christian Science Organization at the College of William and Mary affords an opportunity for all students within the college community to understand the precepts of Christian Science. First organized at William and Mary in 1954, the organization has grown considerably. Featured this year were monthly discussion and dinner meetings and a trip to Boston to participate with other College Christian Scientists in the College Biannual Meeting at the Mother Church.



Front Row: Susan Small; Mildred Royall; Sarajane Auman; Janet Watkins; Patricia Gibbs. *Second Row:* Judy Pond, treasurer; Neil Dickey; Mrs. Robert Hornsby, advisor; Marion Demers, secretary; Susan Pond. *Third Row:* Bill Seibert; Tim Howard; Susan Reynolds, president; Dave Hibbert; Chuck Sievers.



The purpose of the Lutheran Student Association is to relate the Christian faith to life on campus. After dinner on Sunday evenings, members enjoyed films, discussions, and folk sings. Some of their other activities included retreats, Christmas caroling, and the Student Service. The LSA also initiated Hospitality Weekend for the Job Corps and a beach party in the spring.

Front Row: Ann Sessoms, chaplain; Freddie Fechtmann. *Second Row:* Marilyn Massey; Charles Nicholson, vice-president; Alice Moberg, president; Rev. J. Byerly, advisor. *Third Row:* Steve Borleske; Gordon Kellett; Betty Sessoms, secretary-treasurer.

LUTHERAN STUDENT ASSOCIATION Welcomes Job Corps



Lutherans gather at their minister's home to enjoy one of their weekly Sunday night dinners.

WESLEY FOUNDATION Sponsors Drama Group and Choir



Front Row: Gail Santilli; Judy Farris; Caroline Vaiden; Ann Loud. *Second Row:* Joan Campbell, treasurer; Carol Pearn, secretary; Carol Jones, vice-president; Russ Lee, president; Mr. J.

Harwood, advisor; Juliana Pendleton. *Third Row:* Kathy Young; Mary Shorter; Tom Davis; Tom Joyner; Lynn Dent; Mark Forrest; Lynn Shumake; Winston Hensley; Alice Rae Boone.

Each Sunday evening Methodist students gather for dinner and a worship program under the auspices of the Wesley Foundation. Guest speakers and discussion groups foster personal introspection and further the balance between theological and academic activities. In addition to sponsoring a choir and drama group, the organization undertakes a variety of social welfare projects. An annual retreat highlights the year's activities.

Jane Upson and Rita Smith begin their freshman year with dinner at the Wesley Foundation during Orientation Week.





The Westfel executive council makes plans for a camping retreat.

Westfel members entertain Freshmen at a dinner.



WESTFEL Members Help With Church School Classes



As the Presbyterian organization on campus, Westminster Fellowship enables students to gain an awareness of their responsibility to each other, the church, and the community around them. Westfel had as its theme this year "A Bridge into the World." In addition to weekly Sunday evening meetings, the program of Westfel's fifty members included camping retreats, choir singing, church school classes, dinners in homes of the congregation, and support of the Forge.

Front Row: Dianna Michael; Clara Abercrombie; Alice Carlton; Linda Ann Arnett, president; Jim Green; Edwin Elliott, treasurer; Suzanne Lee Miller; Jean Muench; Lynn Dryer. *Second Row:* Lynn Kingery; Linda Watson; Sue Fletcher Miller; Veronica Mulcahy; Kathleen Blake; Patricia Sweezy; Sarah Cottrill; Ann Bailey; Nancy Cella. *Third Row:* David Graham; Oscar L. Wallace; Tom Massey; Lyle Campbell; Fred Korty; Stu Hilder; Sallie Stemple; Carolyn Koehler; Jim Glenn.



Front Row: Harold Beirne; Linda Vacca; Madeline Billy; Roxanne Good; Mary Chris Schmitz; Billie Colombaro, president; Cathie McCoy, secretary-treasurer; Jane Spence; Carla Johnson; Connie Clawson; Christine Carney; Richard Olsen. Second Row: Neal O'Bryan; Joan Flynn; Susan Mallory; Gay Dalton; Ernie Ramos; Kathie Asplund; Katie Rankin; Judy Steffan; Marilyn Johnson;

Jo Carol Sale; Joan Mahru; Kathy Flaherty; Kerry Sawick; Gretchen Carney. Third Row: Bruce Oliver; Connie Scott; Barbara Burket; Cheryl Fuchs; Pat Vopatek; Margie Corvino; Barbara Johnson; Peggy Riordan; Mary Anne Darragh; Bea Peca; Deanne Detorie; Linda Murphy; Lou Bradley.

Newman Club picnickers prepare to journey to Jamestown Beach.



Sunday morning brings Newman Club members to Mass in the Wren Chapel.



NEWMAN CLUB Transfers Sunday Mass to Wren Chapel

The purpose of the Newman Club is three-fold: religious, educational, and social. Their goal is to promote faith through these means by working as a Christian community. Many interested students participated in the varied range of activities: three provincial conventions, weekly discussion groups, helping at Eastern State, and starting a community kindergarten.

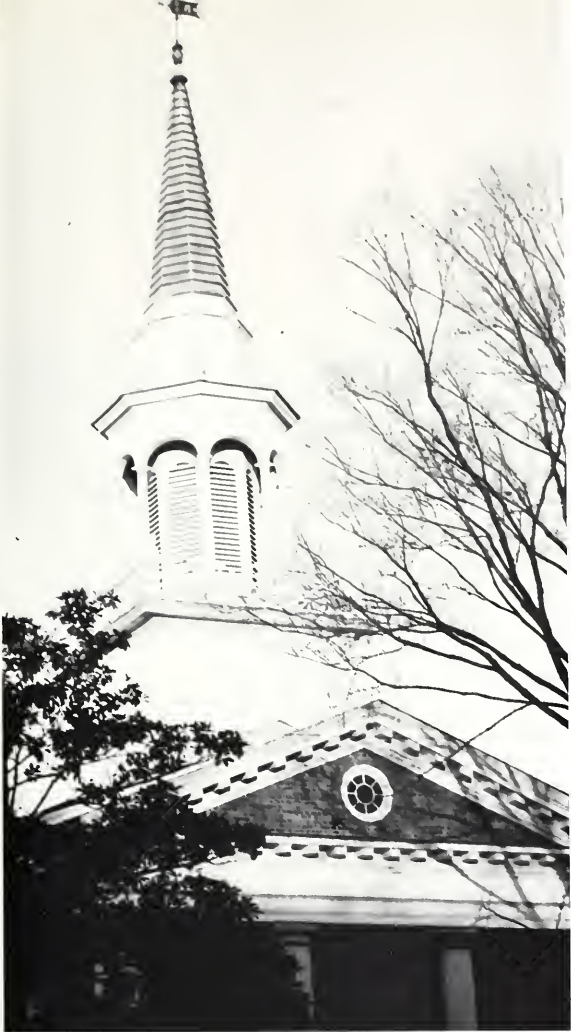



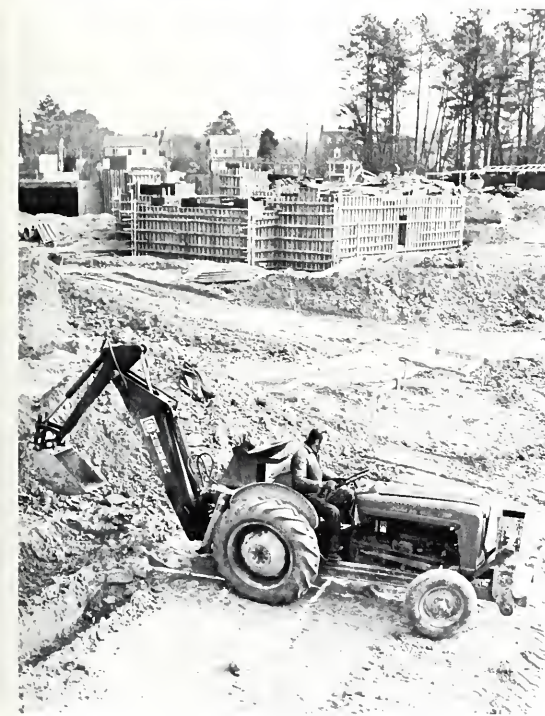

GREEKS



Backstage at the fashion show, the models—alias sorority women—decide how to stand.

PANHELLENIC COUNCIL Tries New Rush Schedule

Rush, though of primary importance, was not the extent of Panhel's activities this year. The Council held two fashion shows and china and silver displays to add to its scholarship fund. In the fall a tea was held in honor of the three new housemothers on sorority court.



Front Row: Sharon Hogan; Julia Ann Dickinson, vice-president; Gretchen Bielstein, secretary; Bitsy Plybon. *Second Row:* Bobbi Casworth; Torrie Read; Judy Morris, president; Nora Morsch; Chris Coggins. *Third Row:* Joyce Johnson, Alison Brenner; Sandy Reese; Mary Fran Sedwick; Ann Warrington; Lee Bonifant; Margie Arnold; Jean Coley; Kitty Johnson; Carol Bender; Chris Scheid; Mary Ward.



Chris Sturges and Sharon Hogan talk with Mrs. Patterson, Chi Omega's housemother, at the Panhellenic Tea.

INTERFRATERNITY COUNCIL Sees Houses Begun

Serving as liaison between the administration and the fraternities, the Interfraternity Council coordinates housing, house and ground rules, and rush.

This year their aim was to eliminate non-functioning rush rules, and to make fraternity housing a reality. Both goals were accomplished.



Front Row: Fred Palmore; Tony Gambardella; Bob Cline, secretary; Larry Marchant, president; Bob Trice, vice-president; Rick Baheock; Mike Keyes. *Second Row:* Robert West; Mike Hodnett; Scott Huzek; Bob Stephenson; John Bane; Hal Lynch; John Pratt; Tom Reavely; Sam Kushner.



A rushee is now able to get his bid in writing.



IFC Weekend offers freshmen a glimpse of fraternity row before rush.

The Greek spirit opens doors, reaches hearts, is giving. It creates ties, selects friends, is social. All men and women of Greek fraternities are joined with common goals, yet differ by the pin which boasts their bonds.





ALPHA CHI OMEGA Honors Special Men in Royal Order of Red Carnation

B. K. Acree
Gretchen Barney
Lorraine Benson
Judy Bryant
Pat Burleigh



Pat Calhoun
Janice Callaway
Ann Clark
Connie Clawson
Carol Collins



Caroline Currie
Merrill Curtis
Glenda Dameron
Laura Daughtry
Marilyn Day



Betsy Deszyck
Diane Doyle
Debby Duel
Nancy Dyson
Karen Eden



Pamela Ferguson
Joan Flynn
Karen Gelotte
Patti Glenn
Peggy Good



Bonnie Hamlet
Jean Haynes
Sue Huber
Mary Lou Jenkins
Joyce Johnson



Lois Johnson
Marilyn Johnson
Krin Larson
Melanie Leonard
Ann Lyon



Joanie Mahru
Mary Lucie Mapp
Carol Meyer
Robbie Mick
Susan Moore



Mary Margaret
Pastore
Melissa Pollard
Susan Porter
Glenith Price
Lynn Richardson



Before House Day begins Glenda Dameron and Tanith Kilmartin, a new pledge, wait for the rushees.



Pat Burleigh helps Linda Clark get ready to drive the Batmobile at the Greek Games.

The accent was on leadership, as Alpha Chi produced two Phi Beta Kappa's, five members of *Who's Who* and the Homecoming Queen, Pat Burleigh. After the social whirl of fraternity parties and two formal dances, the Alpha Chi's had their toy-making project for handicapped children.



Front Row: Diana Shimler, Kathy Rankin, Elizabeth Davis, Marti Cook, Judy Knott, Paula Howland. Second Row: Judy Steffan, Diane Miller, Debby Wender, Joanna Blanton, Betsy Calvo, Linda Thacker, Nancy Darnell. Third Row: Carol Crute, Pam Culley, Tanith Kilmartin, Cheryl Russell, Mary Couper, Gretchen Morris, Kathy Dodd, Terry Duel, Alice Hern.



"If there is no food, I'm leaving," says a freshman at Alpha Chi's Open House.



Chris Scheid
Geri Schnebli



Tootsi Shaw
Ellen Shorter
Vice-President



B. J. Spencer
Mary Stedman



Mary Strader
Becky Sweeney



Sandi Tate
Sandi Thompson



Nikki Wakerlin
Secretary
Mary Waterman



Mary Charles White
President
Sheila Winchester

CHI OMEGA Welcomes

Dickey Barron
Janet Bergland
Olivian Boggs



Lee Bonifant
Beth Bromley
Susan Buckley



Ellen Campana
Ginny Carbone
Secretary
Judy Chase



Ellen Cooper
Gale Deln
Courtney Eley



Jan Ernstmeyer
Ruth Eye
Gayle Ferebee



Linda Freeman
Kathy Friedman
Missy Galloway



Judy Gordon
Margie Gove
Gayle Harper



Karen Hassmer
Louise Hudgins
Jean Kemp
President



Terre Latsios
Anne Lyons
Anne Mattox



Janie McKay
Mary Lou Miller
Diane Mims



Sandy Norton
Kennon Pate
Kaye Pitts



Jean Kemp expressed Chi Omega's sentiments at the Marcia Childress Memorial Service shortly before the unveiling of the portrait of Marcia which will hang in the Swem Library.

"Freshmen Are Snowmen."



New Pledges with Owl Hoot

This spring Omicron Beta Chapter sponsored Chi Omega State Day in Richmond. At Christmas and Thanksgiving the Chi O's took baskets to a needy family. After having one of its members become Miss William and Mary in 1966, this year Chi Omega has a finalist in the contest.



Missy Galloway and Stacy Scherer finish the beginning of "A Chi Omega Journey."



Cyndy Price
Mary Ruth Price
Diane Rawl
Anne Roberts

Carrington Salley
Louise Saulnier
Rae Sawyer
Stacy Scherer

Jenny Seward
Caroline Smith
Treasurer
Joan Speer
Mary Jane Sprinkel

Neville Stoneham
Johnne Whicker
Wynne Whitehurst
Susu Williams

Front Row: Katy Palmer, Sheila Crossen, Mary Ellen Allen, Kit Smith, Wanda Jenkins. *Second Row:* Ginger Graef, Karen Haas, Anne Nelms, Toni Bardi, Alynne Clark, Lin Stocker, Linda Marsh. *Third Row:* Susi MacIntyre, Susan Thacker, Karol Kulik, Rhonda Curry, Lydia Bulynko, Barbara Pate, Marianne Lester, Ricky Garber, Joanne Deacon, Anne Rainey Sims, Kathy Asplund.



Judy Algatt
Margie Arnold
President



Pat Bailey
Blythe Baldwin



Suzanne Barksdale
Mary Jim Baskervill



Betty Bishop
Secretary
Vickie Blankenship



Susan Blount
Sandy Boccock



Janie Bretnell
Linda Brink



Pat Buffington
Glad Bulwinkle



Kathy Burge
Penny Coiner



Betty Collins
Janey Cooke



Barbara Crissey
Dee Curwen



Carroll Darby
Blanche Dargan



DELTA DELTA DELTA Holds



A first place float and two Homecoming Princesses enhanced Tri Delta's fall activities. The sorority had a spaghetti dinner and work day to raise funds for a scholarship for a local coed. To honor the faculty the Delta Delta Delta's held their annual Garden Party.



Front Row: Gina Garrett, Dana Poarch, Branch Page, Yvonne Crosier, Gwynn Chambers. *Second Row:* Nancy Feil, Barbara Hopkins, Jane Neff, Mary Masters, Pam Weaver, Nancy Holland, Barbara Waesche, Alice Derr. *Third Row:* Mary Anne Darragh, Cathy Covell, Ann Kennedy, Cindy Pritchard, Molly Shryer, Pam Allison, Berie Gomez, Cathy Webb, Elaine Barnes, Cheryl Elrod.



Pat Bailey's poker smile bluffs housemother and sister alike at their annual Bridge Party.

First Place in Scholarship



Freshmen men size up Tri Delta's stance at Halloween Party.

Harem—a group of females associated with one purpose—the winning Delta Delta Delta float.



Margie Davis
Julia Ann
Dickinson
Dee Elder



Dee Ford
Vice-President
Rose Gannon
Chris Hall



Janise Hardy
Del Harnsberger
Jane Harris



Suzanne Hinson
Marsha King
Lucy Kinnaird



Nancy Jo Larson
Diane Luckey
Susan Mallory



Nancy McNairy
Nora Morsch
Karen Nylander



Karen Oetjen
Linda Rains
Treasurer
Diane Riley



Pam Roberts
Barbara Schwartz
Nancy Seale



India Shotwell
Lockett Showalter
Carol Smith



Allison Strange
Susan Taylor
Betsy Walker



Pris Walker
Terry Waters
Ann Winfree



GAMMA PHI BETA Is Awarded



Besides winning the intramural trophy, Gamma Phi also placed second in the sorority scholastic ranking. On the social scene, they had a Christmas dance, a spring pledge dance, and several fraternity parties. Together with KA they sponsored a Halloween party for orphans.



Front Row: Megan Shields, Pat Arledge. *Second Row:* Ann Baity, Susan Auerbach, Barbara Sickles, Carolyn Dance, Pat Woody, Janet Brown, Fran Engoron, Linda Reese, Lynda Lotz, Margaret Bunte. *Third Row:* Lynn Hagelin, Jan Jenkins, Beverly Briggs, Debbie Ostergard, Carol Brunson, Billie Carter Tinsley, Barb Williams, Roberta Hampton, Alex Mallus, Connie Scott, Gerry Baltes.



Gamma Phi's and their dates dance to the music provided by the Warlords at their annual Christmas formal.

Intramural Trophy for the 1965-66 School Year



Finishing touches are added in hopes that the spray can will "bomb" through with a win.



Val Weaver, Gamma Phi's own Santa, reads the list of presents for the girls.



Cheryl Anderson
Reggie Armentrout
Patricia Atwell
Greta Augustine
Barbara Baird

Diana Barocco
Susan Baskerville
Carol Bender
Gretchen Bielstein
Jean Branham

Kathleen Buckley
Jane Defrees
Sharon Domagalski
Mary Clare Fitzgerald
Tricia Frazier

Kathie Frost
Gale Gibson
Marilyn Giorgio
Bobbie Grove
Pat Gracian

Wendy Hall
Carol Hamerson
Naida Harlow
Kathie Hawkins
Chris Hines

Tricia Hooker
Mary Hurn
Ruth Johnson
Betty Keahy
Secretary
Cottie Kerr

Sue Knopf
Wendy Laderberg
Gail Langhorst
Jean Lusardi
Merle Markwith

Cheryl Marshall
Ellen Mauck
Becky McColpin
Sharon McGhee
Lynn McLeod

Judy O'Grady
Carol Pearn
Barbara Peck
Vice-President
Liz Ramsey
Ruby Schonfeld

Dora Smith
Missy Smith
Treasurer
Linda Sorrell
Tizzy Sturges
Janice Swanson

Ann Talley
Dale Wilson
Betty Wade Wyatt
Linda Wyrick
Clevie Youngblood
President

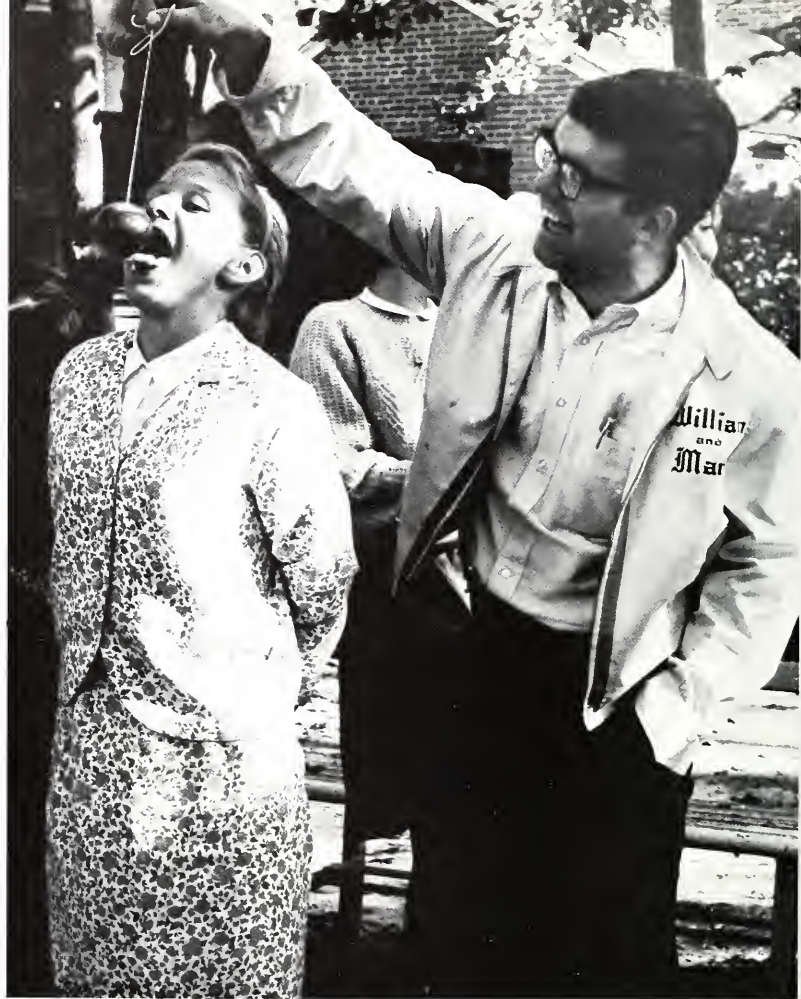

Bobbing for apples provides entertainment for Bob McLaughlin and guest at the orphan party.

KAPPA ALPHA ORDER Upholds Traditions of the Old South at the Spring Southern Ball

Gary Alphin
 John Bailey
 Dennis Brown
 Bobby Childers
 John Christopher
 Steve Cracraft
 Bob Henderson
 Wayne Hunsucker
 Ken Irby
 Gary King
 Artie Louise
 Terry Morton
 Dale Mueller
 Harry New
President
 Jim Roberson
 Ed Scott
 Tom See
 Peder Shea
 Rick Sills
 John Wagstaff
 Chip Young





Harry New presents Bonnie Gobble, Kappa Alpha's Sweetheart.



The Order was conspicuous this year at home football games with its flag raising ceremony. Looking for favor with the female set, KA gave out their traditional Christmas candy canes to the campus coeds. The year was climaxed by combo parties and the Southern Ball.



Front Row: Jerry Jarrell, Tom Prewitt. Second Row: Gene Cochran, Rick Fauerbach, Jim Husband. Third Row: Ed Grein, Jim Simpson, Chuck Hood, Chris Linn.



Don Lillywhite strikes a blow for the Ernie Davis Leukemia Fund.



Gay costumes and good times for all typify Theta's annual Halloween Happy Hour.

KAPPA ALPHA THETA Sends Three

Sarajane Auman
Bettijoyce Breen
Mary Alan Brown
Sharon Buck
Linda Buckley
Karen Buenting
Laura Busse
Jean Carson



Chris Coggins
Jean Coley
Susan Crawford
Beth Distler
Jo Donatu
Ronni Green
Nancy Harkrader
Nancy Hauck



Pam Hecker
Anne Hitt
Bari Hodge
Pam Jamerson
Sally James
Dee Joyce
Ginny Kerns
Linda King



Jan Koerner
Treasurer
Marilyn Kron
Susan Legg
Susan Lyon
Claire Mason
Cheryl McAfee
Peggy Merritt
Barbara Moriarity



Emily Moriarity
President
Gay Northway
Becky Pierce
Fran Pollock
Judy Pond
Susan Pond
Peggy Preston
Sharon Pursifull





Front Row: Joyce Thompson, Nancy Crowther, Shelley Turpin, Rochelle Kaufman, Carol Saunders, Jane Upson. Second Row: Carla Johnson, Kathy Davis, Susan Campbell, Jean Attridge, Arnita Woodson, Lon Cooper. Third Row: Marti Clegg, Frankie Mitchell, Nancy Lentner, Barbara Bouldin, Libba Moseley, Linda Scott, Susan Pybass, Paula Southwell.



"O, Christmas tree . . ."



Theta sent three delegates to their National Convention in the Bahamas. Happy hours, fraternity parties, exchange dinners, and new pledges rounded out their activities. Theta received the Panhellenic Award for most improved scholarship and had two Phi Beta Kappas.

Delegates to National Convention in the Bahamas



Membership in Lambda Mu Mu, Theta's sorority within a sorority, is an unforgettable experience.



Anne Rand
Vice-President
Susu Robertson
Natalie Ryder

Kathy Scholz
Carol Shewmaker
Cindy Skogen

Janet Smith
Sandy Smith
Judy Stratton

Terry Thompson
Pat Vakos
Kathy Vining

Betty Wadkins
Linda Whitlow
Diane Woodard

KAPPA DELTA Receives

Clara Abercrombie
Dorislee Akers
Susie Andrews



Carri Anthony
Nancy Beachley
Joan Campbell



Judy Carhart
Alice Carlton
Nancy Cella



Ellie Christian
Betty Conley
Mary Grace Cook



Marion Demers
Wendy Gasteiger
Cheryl Griffiths



Kathy Hill
Susan Hollis
Kitty Johnson



Kathy Jordan
Deanie Kahl
Carol Knight



Margie Kuhn
Lynn Loetterle
Billye Jo Lubin



Janet Marshall
Jean Michael
Sue F. Miller



Ellie Christian and Rita Province get help in trimming the Christmas tree at the house.



The KD's find that a little splashed paint only adds to the fun of working together on the float.

National Achievement Award



Kappa Delta commemorated their Founder's Day in the Wren Chapel. Activities included the Diamond Ball, a float in the Homecoming Parade, and fraternity parties. In February the KD's went to Richmond to visit the crippled children they sponsor.



Front Row: Cheryl Scott, Jane Rucker, Penny Russell, Carol Graham, Linda Albright. Second Row: Beth Furbush, Susan Absher, Carol Knapp, Ann Wooten, Marilyn Verheyden, Janet Shields. Third Row: Janet Graham, Nancy Woodward, Amy Blanchard, Nancy Goodrich, Jackie Hoskins, Mary Shorter, Susan Burgess, Jane Ledbetter, Sandy Borden, Susan Shafer, Ann Bailey.



Kaye Sweeney exhibits Kappa Delta graciousness at their President's Tea.



Sue Miller
Suzanne M. Miller



Judy Morris
Sandy Morrison



Betty Newsome
Jeanne Ohenchain



Leonora Owre
Vice-President
Margaret Pratt



Rita Province
Sandy Reusow
Treasurer



Mary Chris Schmitz
Mary Fran Sedwick
President



Sandy Skeen
Cindy Smith



Chris Sturges
Secretary
Kaye Sweeney



Meredith Swenson
Mary Thompson



Kathy Vancho
Becky Vaughn



Nancy Verser
Cecilia Walton



Ann Warrington
Elizabeth Wenrich

KAPPA KAPPA GAMMA Hosts

Nancy Allen
Lynn Andrew



Karen Arnold
Carol Bagley



Judy Banks
Barbie Bassuener



Louise Beard
Sue Benbow



Sandy Blackburn
Sue Ellen Bowman



Alison Brenner
Cealy Brown



Louise Callahan
Billie Cayot
Secretary



Karen Clay
Dorothy Correll



Juana Cottingham
Cathleen Crofoot



Sallie Moore Daggett
Merrill B. Dick



Suzanne Fauber
Carol Figg



Mary Garvin
Katy Haan



Kappa began the year with a reception for the football players. At Homecoming they welcomed alumnae for breakfast boasting three princesses on the Homecoming Court. The Monmouth Duo with Pi Phi and visits to Eastern State were among Kappa Kappa Gamma's winter activities.



Holy keys, Batman! A Kappa float!



Front Row: Elise Frazier, Butchie Good, Judy Rader, Donna Fowle, Betsy Ewing. *Second Row:* Linda Beerhower, Gail Gates, Gayle Crawley, Nell Wrather, Michele Cayot, Barbara Johnson, Sherry Hall, Bev Wright. *Third Row:* Mary Anne Mason, Ginny Kerns, Randy Pearson, Dale Bruheck, Condit Cooper, Kathy Kearney, Sandi Stemple, Barbara Burket, Marilyn Koch, Sue Register.

Province Convention



The Kappa scrapbook holds the interest of Mary Nuernberger, Peggy Sothoron, and Burt Waite.

Ann Hamilton
Susan Harvell
Barbara Henry
Joyce Hill
Norma Jarrett

Kathy Kincaid
Linda Lacy
Gail Littlefield
Bambi Lynn
Linda Mayer

Martha McGuire
Linda McIndoe
Ann Morris
Mary Lynn Murphy
Mary Nuernberger

Suzanne Pearce
Bea Peca
Carolyn Peery
Judy Poarch
Gail Proctor

Margie Randall
Bette Scott
Lynn Skerrett
Susan Small
Linda T. Smith

Sandra Smith
Margaret Sothoron
Sallie Stemple
Linda Sundin
Nancy Sundin

Sue Tarpley
Kathy Tupper
Vice-President
Laurie Uhl
Mary Ward
President
Gail White



Kappa's and Phi Tau's prepare to share their Christmas spirit with the children at Eastern State.

KAPPA SIGMA Holds Christmas



The child reflects the tree's glow at Kappa Sig's Christmas party.



"Oh, you must be a Kappa Sig on high"

Party for Orphans



Judy Faust, Sweetheart

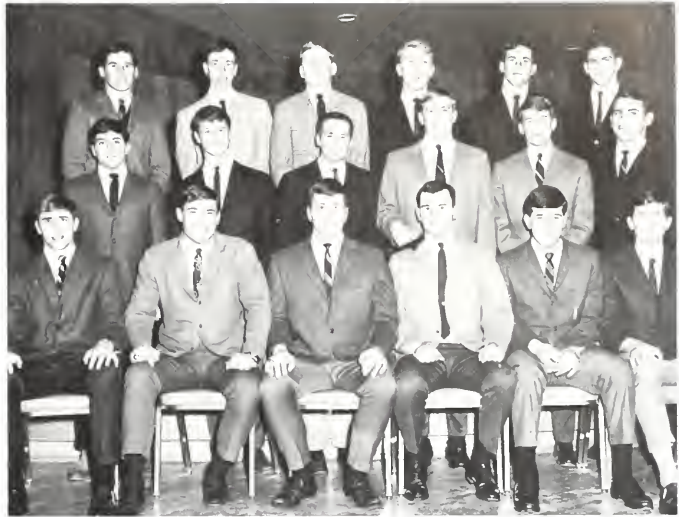

Front Row: Jerry Hemmelgarn, Bob Mahnic, John M. Yonushonis, Ward Ellis, Frank Smith, Thomas Finton. Second Row: David Orgel, Jeff Beitner, Phil Paschall, Gary Newman, Bill Blume, Joe Pilch. Third Row: Bob Johnston, David Stout, Bruce Cook, Douglas Kellenberger, Jim Laycock, Jim Worthington.



In one of the most active years in its history at the college, Kappa Sigma's social season was highlighted by several theme parties, a sweetheart dance and a beach weekend. Winning honors for the brotherhood was Bob Trice who received the fraternity's scholarship.



Wayne Alley
Ray Barger
John Daley
Jim Deinlein
Tony DeMary



Alan Harrell
Richard Hayhurst
Eddie Herring
Bill Hoffman
Frank Jenkins



Dick Jolliffe
Bob Kelly
Hal Lynch
President
Bob Owen
Ben Pomeroy



Dick Potter
Don Robertson
Nick Sayers
John Shea
Fred Slight



Bob Stephenson
George Stohner
Bob Trice
Vice-President
Gary Walter
Ben Williams
Secretary



Keplar, which was founded on this campus in 1962, has come a long way to become a colony seeking affiliation with a national fraternity. Keplar hopes to receive their charter this spring. Their activities this year ranged from theme parties to helping in the Community Hospital Fund Drive.

Dinners, Projects and Dances Help Unite KEPLAR Brotherhood



Keplar entertains Chi Omega with a picnic at Lake Matoaka.

Terry Bennett
Roger Blomquist



Lou Bradley
Jim Christianson



Dave Conway
Paul Dainer



Lynn Dent
Jim Douthat



Bob Drake
Larry Driscoll



Front Row: Jeff Lischer, Joe Mayes, Dick Hoffman, Bill Benham, Bob Belshe, John Burleigh, Bill Sales. *Second Row:* Buddy Kling, Bill Collins, Rafi Torrens, Kraig Schutte, Brett Stamps, Chuck Baril, Pat Kalk. *Third Row:* Destry Jarvis, Stan Wojno, Glenn Marshall, Mike Chesson, Phil Rohrbach, Steve Van Hook, Serge Gregory.



Joyce Bushong, Sweetheart



Theda Bara blesses the spirits of Keplar's Roaring Twenties Party.



Bob Driscoll
Bill Finley
Linsey Florence



Mark Granstein
Roger Hall
Jim Hockman
President



Mike Hodnett
Vice-President
Don Hoenman
Chuck Huxsaw



Doug Jacobson
Bob Johnson
Bob Jones



Gordon Kellett
Treasurer
Pete King
Dan Langdon



Dave Larnore
Mike Lee
Secretary
Axel Leichum



Glenn Letham
Curt Lowe
John Lucas



John Mueller
Mike Nuckols
Rich O'Connor



Bill Price
Gerald Pugh
Bill Register



Steve Row
Bill Scott
Rick Shelly



Larry Smyth
Don Spengeman
Jim Tatum



Jack Tompkins
Bill Tropl
Mike Tucker

Ernie Armstrong
 Tim Austin
 Bob Barnes
 Rob Baxter
 Lynn Booker
 Jim Branyon



Al Brown
 Wayne Bullis
 Nick Byrne
 Jim Callahan
 Milt Coffman
 Kevin Davenport



Brad Davis
Treasurer
 Lew Derrickson
 Tom Fay
 Steve Gaskins
 Bill Hancock
 Greg Hansen



Wade Harrison
 John Hauss
 Ken Himmel
 Tom Hochheimer
 Bob Jagger
 Chop Jordan



Larry Koch
 George Kokolski
 Steve Lancashire
 Keith Maurer
 Ric McKittrick
Vice-President
 Tim McPherson



LAMBDA CHI ALPHA Welcomes Alumni and



You don't need that hand anyway.



Does anyone know how to work this thing?



Chuck Oliver
John Pratt
President



Bob Parccl
Burt Queen



Bob Thompson
John Todd



Stan Warder
Steve Watkins



Chuck Williams
Joe Winn

Parents to Homecoming with a Roast Pig Feast



The Lambda Chi's welcomed alums home with the annual Roast Pig dinner. Christmas time found the brothers entertaining mentally retarded children at a party. The social pace was set at the lodge with the Roaring Twenties party and the Christmas formal.



Front Row: Tom Doughty, Rob Baxter, Jack Pulling, Pete Correa, Steve Lancashire. *Second Row:* John Eppler, Jim Parker, Dennis Cordell, Barry Porter, Al Anderson, Paul Conrad. *Third Row:* Lew Derrickson, Don Murphy, Tom Tucker, Scott Liddle, Steve Howard, Carl Nelson.



Marty Vann, Sweetheart

Phi Tau's gladly accept a contribution to the Peninsula United Fund.



PHI KAPPA TAU Conducts Campus Drive for

Tim Bevins-
Rick Boysen
Jim Caplan



Mike Christner
Rad Conrad
Vice-President
John Paul Cousins



Mal Crist
Treasurer
Joe David
Dick DeBell



Ernie Donehower
Bruce Gillespie
Brian Hallman



Dwaine Harrell
Dan Harvey
Dave Heenan
President



Paul Hildebrand
Mike Inman
Secretary
Brian Lamm



Bill Miller
Tom Millican
Don Moore



Harriet Hatch. Sweetheart



Front Row: Ed Perlman, Jim Baldwin, Aubrey Raper, Bud Tamea, William Reinhardt.
 Second Row: Phil Frank, Don MacNemar, Scott McLaughlin, Paul Fleshood, Frank Miller.
 Third Row: Mike Leech, Vernon Bolton, David Cole, Ed Klein, Dave Thompson.



George Nance
 Gerry Nance



Buddy Philips
 Jerry Sedlacek



Bill Sigafos
 Ken Smith



Hugh Southerland
 Jim Stout



Roll Sullivan
 Ward Walsh



Rick Wiggins
 P. Y. Yurachek

Peninsula United Givers Fund



The beginning of the school year found Phi Tau in the midst of forming an alumni association to help raise money to finance its house. Socially the year was also a success with combo parties, a beach weekend, a sweetheart dance, and climaxed with the annual Jamaica Beach Party.



Ernie Donehower gives "A Taste of Defeat" to the bulldog making a winning combination for Phi Tau's homecoming float.

Nancy Bagby
Billie Baker
Janet Baker
Penelope Bennett



Alice Boone
Kristi Brown
Susan Bruch
Pam Crawford



Pat Cullen
Mary Anne Dailey
Linda Fombell
President
Diane Giangrande



Gloria Gracian
Carolyn Grant
Rebecca Jones
Carolyn Koehler



Candy Metz
Diane Miller
Treasurer
Suzanne Miller
Alice Moberg



Miriam Wineman and followers partake of "good cheer" at their Christmas dance.



As the most improved national chapter, Phi Mu had a very active year holding an Alumnae Banquet, Halloween party, spaghetti dinner, and two formal dances. They also sponsored a faculty children's party. Continuing to win honors, Phi Mu placed first in the 1966 Greek games.



Front Row: Lynn Hodgson, Jody Hallisey, Candy Munster, Teresa Creef, Gloria Gracian, Ellen Babb. Second Row: Lynn Hecht, Linda Vacca, Kathie Blake, Carol Taylor, Joyce Davis, Gail Whitaker.



Alice Rae Boone and Penny Bennett hear

PHI MU Receives National Award for Most Improved Chapter



Chatter and laughter along with funny costumes are all part of the friendly atmosphere at Phi Mu's Halloween Party.



compliments on their buffet.



Veronica Mulcahy
Carolyn Peyronnet
Secretary
Ellen Phillips



Ellen Pugh
Victoria Read
Sandra Reese



Rebecca Rice
Cis Roton
Vice-President
Marsha Sater



Ann Sessoms
Margarette Smith
Flora Smith



Linda Vacca
Gail Varela
Patricia Verhine



Miriam Wineman
Sharon Yager
Sandra Zenker

Kay Atkins
Judy Bretana
Susan Brown



LeeBibb Bugden
Gerry Barks
Chris Burney



Trudy Butner
Cathy Calvert
Sherri Carpini
President



Kathy Cracraft
Mary Ann Cremins
Missy Crowgey



Leslie Davis
Lynn Dulin
Jackie Engle



Judy Faust
Diane Goodman
Pam Goodrich



Becky Goolsby
Ginny Goolsby
Vice-President
Donna Gorman



Carole Green
Kathy Green
Shirley Harkess
Secretary



Barbara Herbert
Mary Ann Hocutt
Sharon Hogan



Diana Hull
Becky Humphlett
Marilynn Hunt



Bev Johnson
Kathy Kishbauch
Diane Letchworth



Pam Mason
Sandy McNeill
Mary Morden



Front Row: Sandy Webb, Charlene Kramer, Gerry Farinholt, Barbara Richardson, Cheryl Helms, Susan Davi, Maureen McCormack. *Second Row:* Jo Raffo, Sherri Kardis. *Third Row:* Leslie Nadel, Lynda Murphy, Grace Roselli, Anne Moore, Fran Gretes, Frosty Hoskins, Kay Tucker, Karen Clark. *Fourth Row:* Lee Hamilton, Chris Thatcher, Kim Watson, Carol Rodenbaugh.



Christmas at Pi Beta Phi.

Pi Phi honors include two Phi Beta Kappa's, two Mortar Board's, and four fraternity sweethearts. The Monmouth Duo, fraternity parties, and a second prize Homecoming float highlighted the fall. In the spring Pi Phi and Sig Ep joined to sponsor an Easter party for underprivileged children.

PI BETA PHI Celebrates its National Centennial in 1967



Sharon Quillen shows her Chesire Cat smile to Janice Jones, Janet Watkins, and Pam Goodrich in "Alice in Pi Phi Land."

Gerry Burks snaps her fingers to the "Telephone Song" as others try to follow.



Geordie Paulus
Nancy Pitzer
Bitsy Plybon
Mary Beth Pretty
Nancy Priebe

Sharon Quillen
Francie Read
Bonnie Robertson
Elaine Ross
Donna Says

Carolyn Scott
Mary Ann Shaia
Joan Simpson
Joanna Staley
Treasurer
Jo Lynne Stancil

Suzanne Swanson
Susan Szadokierski
Chris Taylor
Marty Vann
Pat Vopatek

Dave Appler
Tom Bagby
Bill Binns
Treasurer
Paul Broughton
Bill Buheey
Byvan Chandler
Jim Clark
Dick Dickinson



Elliot Diner
Mike Eberhardt
Chuck Elliott
Secretary
Jeff Fairbanks
Andy Glassman
John Hollandsworth
Bob Johnson
Bob Johnston
Vice-President



Jim Julien
Jack Lowery
Dick Miller
Tod Morgan
Tom Niles
Mike Parker
Bob Rowland
Dave Shackelford



Jim Shaw
Chip Smith
Norm Smith
Bart Steib
Pip Thomas
Dick Tomlinson
Jack Tacker
President
Kenny Williams



PI KAPPA ALPHA Defeats PiKA's of



PiKA begins rush with a smoker.



Front Row: Mike Gibson, Tom Watkins, Ragan Pulley, Bob Stone, Torsten Peterson, Jack Driscoll, *Second Row:* Robert Emerson, Webb deWitt, Larry Slipow, Greg Zakarian, Bill Cole, Tim Hunter, Fred Hinton, *Third Row:* David Canada, Ralph Hutchens, Tony Hurst, Jim Saulton, Bob Kennedy, Russ Bailey, Steve Isaacs.



Natalie Ryder, Sweetheart

Old Dominion in Football



Collecting money for the Christmas Seal Drive, the Playboy Party, Founder's Day Weekend, and athletics kept the PiKA's busy this year. In November they defeated their rival PiKA chapter from Old Dominion at touch football, then entertained at a party at the lodge.



Postgraduate careers?



Pi Lam's rollicked through the Purple and Gold Formal, the November beach party at the lodge, and the "yard and a half" party. The brothers contributed to the community by sponsoring the campus Bloodmobile, and joined the Kappa's in hosting a local orphan party.



Front Row: Mark Wickley, Ed Ritchie, Herb Armstrong, Jim Leprell, Pete Schleif, Second Row: Berk Powell, Keith Dayton, Jim Yoffy, Bill Donahue, Don Gates, Third Row: Theo Majka, Chuck Pollow, Larry Foy, Ted Wood, Duane Gerenser.



Sandi Thompson, Sweetheart

PI LAMBDA PHI Receives President's

Al Albert
Bob Bly
John Bowman



Carlton Brooks
Dave Brooks
Peter Clarke



Bill Crewe
Dave France
Don Freeman



Tony Gambardella
John Haley
Will Hooker



Ned Hopkins
Joe Hopkins
Ronnie Hudson



Wade Irwin
Howie Kahn
Sam Kushner
President



Pi Lam brothers join with the American Red Cross to sponsor a campus blood drive.



It's not exactly Virginia Beach, but then, who swims at a beach party?

Scholarship Award



Scott Langhorst
Steve Larson
Steve Levenberg
Tim McCaughy



John Medinger
Vice-President
John Mowen
Dudley Nachman
George Oldfield



Ernie Ramos
Boyd Rossing
Steve Rowe
Bobby Ruben



Gordon Saffold
Treasurer
Jahan Saleh
Don Sanders
Tom Spaulding



Stu Spirn
Max Taback
Jim Taylor
Ed Weisberg



Rich Westerman
Larry Whiting
Steve Wing
Donn Wonnell



Donna Gorman, Sweetheart

SIGMA ALPHA EPSILON



The SAE's have another in honor of their new Sweetheart.

Besides standing second on the row scholastically, SAE produced some of the best parties of the year. Along with three beach weekends to take the brothers away from campus, SAE sponsored a Champagne Sweetheart Party and a Shipwreck Party to round out their social season.



Front Row: Bobby Newell, Buff Buffington, Dick Wade. Second Row: Bob Hutcheson, Chuck Amory, Jim Burnett, Carl Frankovich.

Spotlights Combo Parties and Beach Weekends



Couples dance to the music of "The Warlords."



John Adams
George Bond
Buff Buffington



Roger Caboon
Roy Chaney
Rod Coleman



Richard Dolsey
Carl Frankovitch
John Garrett
Vice-President



Tom Girard
PeeWee Howard
Bob Kaplan
Secretary



Jeff Kirssin
Treasurer
Pete Marston
Burt Prestridge
President



Bob Sheeran
Tom Spain
Tobey Stout



Bill Turville
Fred Vaughn
Ron Willard

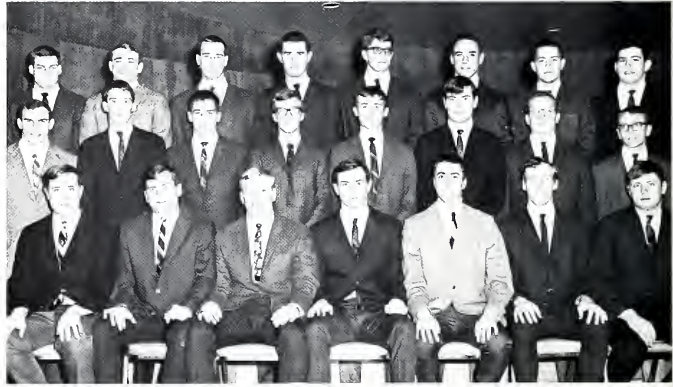

Front Row: Doug Taylor, Jim Nemece, Jim Green, Connie Hellerich, Bob Sherwood, Jim Supplee, Chuck Hunsen. *Second Row:* Larry Joe, John Garber, Chris Condit, Craig Burgraf, Bob Kenney, Sandy Fagan, Ron Neblett, Mike Darr. *Third Row:* Jeff Ludford, Bill Churchill, Roy Kelly, Jim Cavanaugh, Tom Bright, Dave Holland, Jim Daniel, Howard Bruno.



The Nu men swung through the year beginning with the Golden Calf party in the fall, the Big Green Weekend, and ending with the Viking party in the spring. They took time out to entertain underprivileged children with Theta, and collect for the Cancer Fund in the dorms.

SIGMA NU Holds an Open House for Freshmen Women

Les Beadling
Bob Bell
Adin Brown
Bill Clarke



Rich Como
Charlie Cox
Scott Curzi
Dave Ellenson



Dave Gapp
Mike Holland
Bob Holmes
Steve Jaggard



Ed Kellam
Bob Knaupp
Chip Knowlton
Secretary
Jim Miller



Joe Neilson
Jim Onderdonk
Terry O'Toole
Jim Simonelli



Steve Slotnick
Treasurer
Bob West
President
Ray Whiteman
Ted Zychowski



Jan Ernstmeyer, Sweetheart





The Sigma Nu Santa brings Season's Greetings to the spectators of the G. W. basketball game.

I can't believe you've never heard of a double reverse.





Sig Ep brothers welcomed alums and parents to Homecoming.

Rick Babcock
President
Jim Bell
Bob Brown
Chet Cassel



Robert Clay
Mike Crane
Ralph Elmore
Phil Franklin



John Frece
Dick Fullerton
Andy Geohagan
Secretary
Keith Hamack



Bill Haymes
Bill Jansen
Bob Johnson
John Keiter



Mike Keyes
John King
Vice-President
Rick Lawson
Mike Lubeley



Steve Marcy
Bob Meyerson
Art Miller
Al Murray



Rodger McKain
Leonard McMaster
Rick O'Neil
Mike O'Neill



Ron Petralia
Ron Phillips
Treasurer
Stan Ragsdale
Bruce Ripy



Billie Cayot, Sweetheart



Sig Ep began the year with their traditional sale of college activity calendars, the profits from which went into the fraternity scholarship fund. Volleyball, badminton, and horseshoes proved to be the sports, as Sig Ep won the all-college championship in each.

SIGMA PHI EPSILON Wins Homecoming Float Award



Keith Hamack shows Dave Davis how to sell a calendar whether the customer wants it or not.



Front Row: Eddie Peverell, John Artman, Buddy Gardner, Doug Freiberger, Wayne Giberson, John Blum. Second Row: Greg Miller, Mark Eckhouse, Bob Morris, Jeff Thiel, Drew Bright. Third Row: Jim Runyon, Dick Digenaro, George Collins, Mike Wakefield, Sam Seagle, Bill Boon.



Austin Roberts
Jim Rumpler
Jim Runyon



Don Schafer
Malcolm Shick
Sam Smart



Dick Smith
Steve Snyder
Dave Spaulding



Larry Spell
Tom Trautman
Joe Trice



Ben Womble
Tom Wright
Dick Zyski

Bill Barnett
Robert Blair
Vice-President



Hooker Boisseau
Bob Cline
President



Mike Dipaola
Tracy Emerick



Danny Fore
Jeff Foster

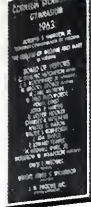

Pam Goodrich, Sweetheart

SIGMA PI Invades Virginia Beach for Annual Orchid Ball



"Goodnight ladies, goodnight ladies, . . ."

Sigma Pi's excel not only in scholastics by being above the all-men's average, but also in socializing, particularly at their Orchid Ball at the beach. Meanwhile, they constructed a new exercise path for dogs at the SPCA as a service project.



Rob Fromm
Hank Godwin



John Hugo
Dan Jenkins



Greg Jennings
Bill Kallenbach



Bob Koch
Neil Livingstone
Secretary



Robert Mentzer
Fred Palmore



John Quaintance
Tom Reavely



Al Ritter
Chris Sherman



Tom Shields
Jeff Steinhoff



Jim Tuthill
Dave Ware



Bill Wells
Bill Westbrook



Frank Wright
Bucky Zeigler
Treasurer



Front Row: John Moses, Mike Millard, Scott Weatherford, Drew Hogwood, Harry Kent, Greg Jennings. *Second Row:* Bill Bailey, Fred Simpkins, Bill Kallenbach, Rickie Allen, Jim Natal, Ed Eakin, Chip Boyd. *Third Row:* Russ Hereford, Bill Semones, Bruce Beringer, Bob Pope, Bob Beason, Roger Nulton, John Kalbfell.

Jack be nimble, . . .



John Bane
President
John Bennett



Charles Berger
Tron Brekke



Mike Delaney
Bob Fitzgerald



Jeff Gaber
Duncan Garnett



George Goode
Doug Green



Jim Howard
Pete Huley



Scott Huzek
Treasurer
Steve Kohlhagen



THETA DELTA CHI Wins



The Mods and Rockers party, the Harry Buffalo party, and the boat party on the Rappahanock kept the brothers of Theta Delt well entertained. Parties were only a small part of their fraternity life as they swept to the intramural football and bowling crowns.



Front Row: Robert McCannell, Richard Walker, Rod Klima, Tom Wieboldt, Charles Schwartzman, John Bennett. Second Row: Richard Stark, Neil Dickey, Lawrence Goldsmith, Dennis Godfrey, Ron Stewart, Walter Jones. Third Row: Lowell Savage, Lyle Bagley, Donald McGlothlin, Marshall Dressel, Ken Kulp.



Who said the lodges are held together by rubber bands?

Bowling Championship for Fourth Year



Intramural Football Champions

Penny Coiner, Sweetheart



Jim Lewis
Charles McCandlish
Tom McEntire



Skip Osborne
Ken Phillips
Don Roberts



Bill Seibert
Chuck Sievers
Bill Singleton



Tom Ullrich
Vice-President
Doug Volz
Les Watson



Bob Willner
Al Wooleyhan
Sonni Woolley





SPORTS

State, Conference Titles Spotlight Athletic Department's Year



Front Row: Dick Besnier; Bobby Ross; Augie Tammariello; Chet Witten; Bob James; John Harvey; Paul MacLaughlin; Joe Agee.
Second Row: Ed Derringe; Mont Linkenauger; Marv Levy; Bev

Vaughan; Don Roby; Warren Mitchell; Joe Downing; Harry Groves; Ralph Pucci; Les Hooker.



Athletic Director Lester Hooker

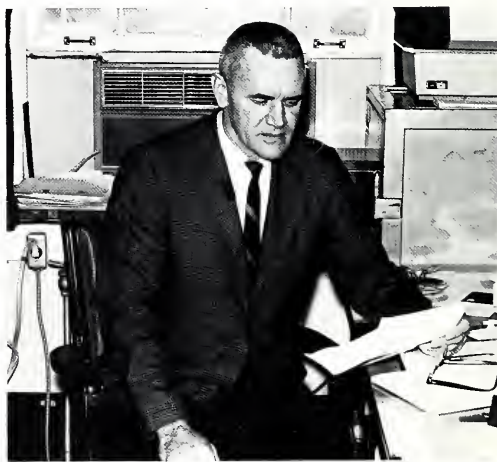

Business Manager Ed Derringe



Warren Mitchell, first year varsity basketball mentor

In a year highlighted by Tribe Conference crowns in track and football, William and Mary's athletic department passed several milestones. Besides finding a new basketball coach in Warren Mitchell, plans for fencing and lacrosse teams were developed.



Coach of the football Co-Conference Champion Indians, Marv Levy



Harry Groves, Coach of William and Mary's State, Conference and Regional Championship track squads



Front Row: Kirby Sims; Randy Glesenkamp; Ned Carr; Donnie McGuire; Chuck Albertson; Bill Conaway; Ron Petralia; Jeff Foster; Rodney Schmitt; Jim Tutill; Joe Neilson; Ray Gowin. *Second Row:* Les Beadling; Karl Triplehorn; John Shea; Buck Buchanan; Bob Gadkowski; Tony DeMary; Steve Slotnick; Chip Young; Mike Madden; Eddie Herring; Mike Head; Bob Shay; Terry O'Toole;

Dick Sikorski; Jerry Mathis. Third Row: Chuck Housel; Al Yates; Bob Profitko; Bob McLaughlin; Tommy Sublett; Bob Holmes; Charles Jackson; Steve Jaggard; Marty Fuller; Jeff Lund; Bill McKinnon; Steve Maier; Adin Brown; Dan Darragh. *Fourth Row:* Jack Dean; Henry Schutz; Ray Barger; Richard Como; Alvin Cheatham; Bill Clarke; Ted Zychowski; Burt Waite; Terry Morton.

William and Mary Ties for Southern Conference Crown

Despite failure to equal the 1965 mark, William and Mary's Big Green managed to share the Southern Conference crown with East Carolina. In Coach Marv Levy's third season, the tribe notched a 5-4-1 mark for its second winning season in a row.

After a frustrating opener with East Carolina, which ended in a tie that haunted the Tribe's campaign, the Indians scored Conference victories against George Washington, Citadel, V.M.I., and Richmond, while losing to West Virginia. The non-conference schedule saw a win over Villanova and losses to Navy, Virginia Tech, and television opponent Boston College.

Indian fans saw records fall all season with Chuck Albertson setting marks for pass receptions

and Dan Darragh for number of attempts and completions both in a single game and for the season. Topping the aerial circus with his touchdown receptions, Ned Carr pulled down ten for a consecutive game mark.

Tribe performers were honored by selection as Players of the Week and on the Conference Team. Dan Darragh, Terry O'Toole, Adin Brown, Chuck Albertson, Joe Neilson, Marty Fuller and Ned Carr took weekly awards. Four men, Adin Brown, Joe Neilson, Chuck Albertson, and Bob Gadkowski made the Conference first unit, and Ned Carr, Dan Darragh, Randy Glesenkamp, Ed Herring, and Buck Buchanan were second team selections.



The sidelines: waiting.



Big Green on the Tube.

Albertson.



Dangerous Dan—set to throw.

Madden breaks up a Navy strike.



Signal Caller Dan



What William and Mary didn't get.



Jaggard, Jackson, Head, and Madden: Young's moving w

Darragh Passes for School Aerial Records

W&M	7	East Carolina	7
W&M	13	West Virginia	24
W&M	10	George Washington	3
W&M	34	Villanova	14
W&M	24	Citadel	6
W&M	0	Navy	21
W&M	22	VMI	15
W&M	13	Boston College	15
W&M	18	VPI	20
W&M	35	Richmond	19



Ned Carr: six more.

Albertson Snags 67 Passes for School, Conference Marks



Donnie notches one more.



Speaking of brown helmets.



Pre-game ritual.



Darragh and the offense: moments of decision.



Buchanan: Blindside.



'Mazing Mike blasting to daylight.

Four Indians Make Conference First Team,



Neilson and Brown: Hammer and Anvil.

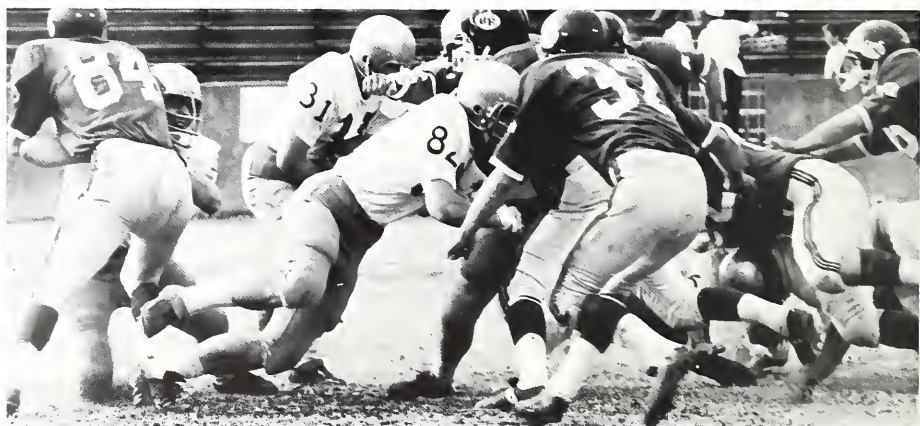

The Line: "Where angels fear to tread."

Five Placed on Second Unit



Maier takes his man.



Carr: Going, going . . .



Darragh to Beadling: Ground attack.



Albertson on the fake.



Pearce, Walk, Roby: Mentors meditating.

Frosh Score 4-1 Record for Third Straight Winning Year

William and Mary's freshman football team combined a solid offense with a tight defense to post a four and one season record. Under the direction of Don Roby, in his first outing as a coach,

the hard driving Papooses beat teams from Bullis Prep, Frederick Military Academy, Newport News Apprentice School and George Washington, while losing to a highly respected Navy team.

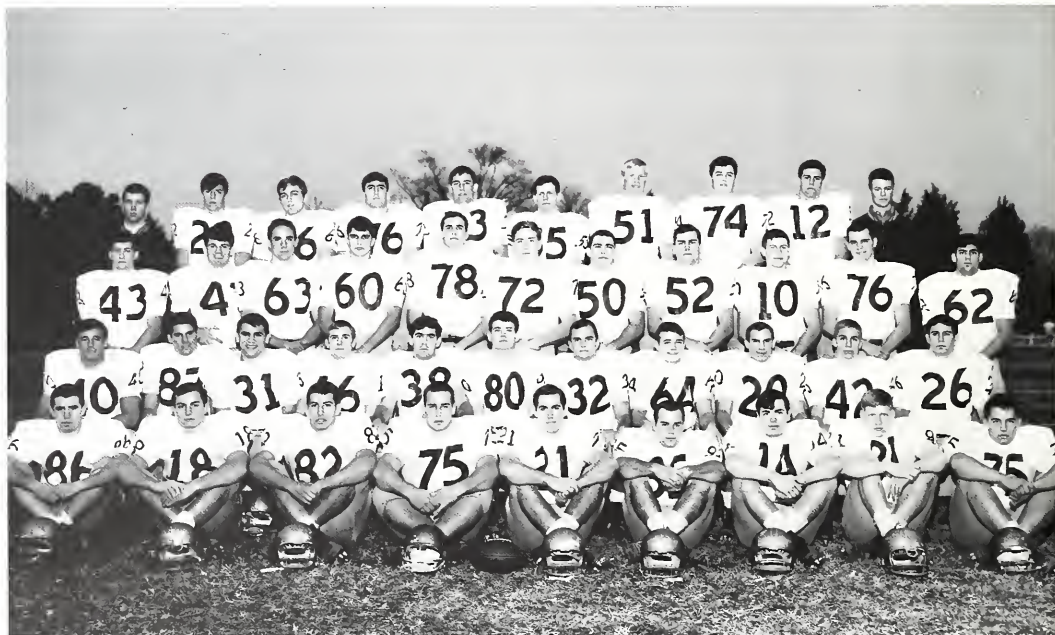

Front Row: Jim Cavanaugh; Connie Hellerich; Bill Gabeler; Roy Kelly; Tom Odell; Chuck Blanton; Sandy Fagan; Bruce Cook; Jim Daniel. Second Row: Dave Stack; Boh Johnston; Joe Pilch; Gary Newman; Ronnie Sparks; Mac Bowman; Ron Cartwright; Bill Churchill; Larry Joe; Roger Keagy; Rick Salmon. Third Row:

Steve Howard; Dennis Connie; Dave Holland; Tom Bright; John Kelley; Jim Simpson; Howard Bruno; Jim Nemeck; Bill Burns; Ward Ellis; Ed Gretn. Fourth Row: Ed Farrell, manager; Chuck Hood; Bill Carafello; Dave Sottili; Bob Mahnic; John Greene; Jim Green; John Yonushonis; Jim Laycock; Benny Vaughan, manager.



Bruce Cook hauls in a Laycock aerial.



Behind blocking, Jimmie Laycock rambles around end.



Coach Roby and end Jim Cavanaugh talk over pass patterns.



Ron Sparks finds a hole off tackle.



Grouped at the start.



Donnelly's kick.



Judges: The Fates at the finish.

William and Mary Cross Country: Number One in the South

The 1966 version of William and Mary's Cross Country squad achieved the top ranking in Southern cross country. Dominating the regional championships, as well as dual meet opponents, the Indians closed the season by taking eighteenth at the N.C.A.A. National Championship. With team captain, Joe Philpott—the only senior on the squad, the Indians were supposed to have faced a rebuilding year, but outstanding performances by Terry Donnelly and George Davis gave the Indians their best season in years. Finishing with a four and two dual meet record, which included wins over powerful teams from Virginia, Quantico, V.M.I. and Western Kentucky, the season was marred by narrow losses

to tough squads from Georgetown and Annapolis.

In regional competition, the Tribe overpowered its opponents in the N.C.A.A. Region Three meet, the State meet, and the Southern Conference meet, with record margins of victory. Five members of the seven man squad, Terry Donnelly, George Davis, Chop Jordan, Juris Luzins and Dick Widell, were named to the Conference All Star team in an unprecedented vote by Conference coaches.

At the National Championship, William and Mary's young team gained experience that will serve it well next year, finishing eighteenth.

The freshman squad, notable for its depth, was undefeated.



Five miles of pain and freedom.



Front Row: Mark Ruddell; Joe Hopkins; Juris Luzins; George Davis; Chop Jordan; Dick Widell; Joe Philpott; Steve Larson; Terry Donnelly; Larry Armstrong. *Second Row:* Harry Groves, coach; Tom Ruth, graduate assistant; Ted Wood; Jim McDuffie; Eric Smith; John Derrick; Mike Wallace; Charles Hargrove; Jim Fussell; Larry Bryant; Richard Nangle; Pat Stangie, manager; Bob James, coach.



Rama strains to control a rebound.

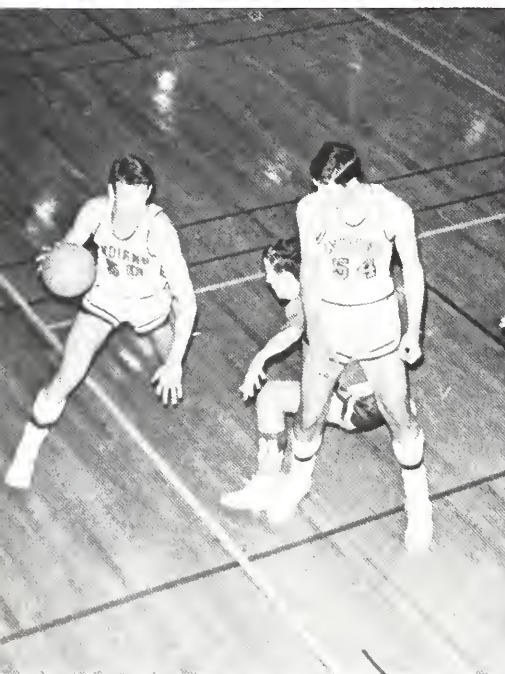

Jim Rama screens for a Panneton drive.



Pomeroy flips the ball toward the basket.



David Walker drives in for a layup.

With victories over Evansville, Davidson, and Richmond among their most impressive games, the Indians responded to the first-year coaching of Warren Mitchell in fine style, ending with the best record of the past four seasons, 14-11, and a third place in the Southern Conference.

This season also saw the Tribe hit the century mark for the first time in many years as they dumped Hampden-Sydney 100-78.

Ben Pomeroy repeated as All-Conference, and was runner up for Player of the Year, while Mitchell was barely nosed out for Coach of the Year honors. Ron Panneton became the first player since Jeff Cohen to average more than twenty points per game.

First-Year Coach Warren Mitchell Produces Winning Season

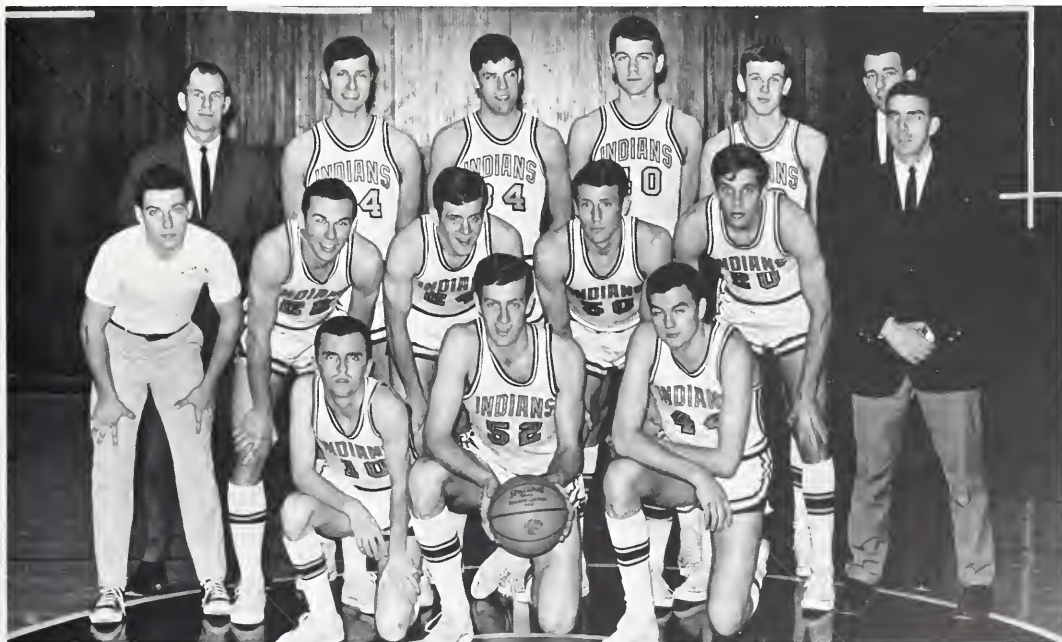

Front Row: Bart Steib; Ben Pomeroy, captain; Randy Mitchell.
 Second Row: Dan Bonner, trainer; David Walker; Jack Downing;
 Ron Panneton; Ed Derringe; John Harvey, assistant coach. Third

Row: Warren Mitchell, head coach; Jim Rama; Mike Johnson;
 Dave Daugherty; Bill Taylor; Bev Vaughan, assistant coach.



Bill Taylor takes aim from the base line.

Ben Pomeroy



Rama lofts a jumper.



Panneton: driving.

Repeats as Conference First Team Selection



Pomeroy, Walker, Panneton, Daugherty, Rama.

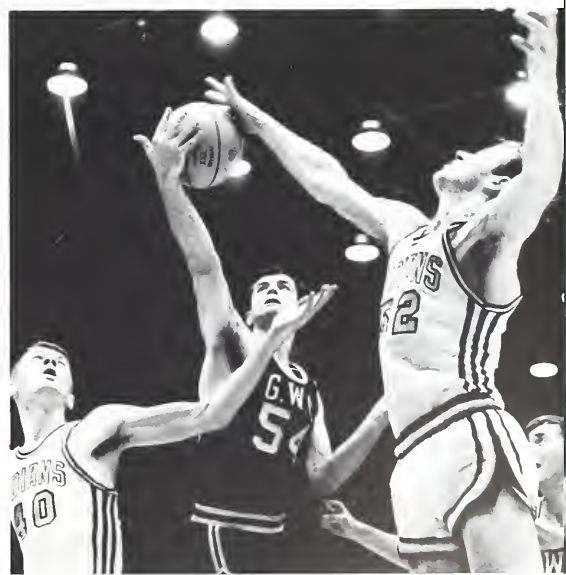

Pomeroy and Daugherty on defense.

Indians End Year 14-11, Third in Conference,

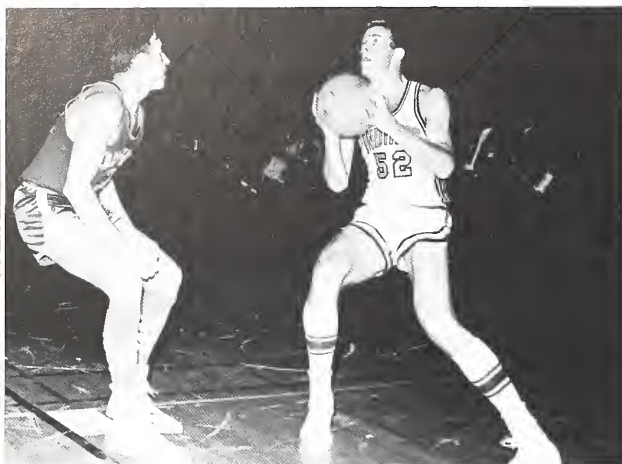

Ben Pomeroy sets for a shot against Florida Southern.

VARSITY BASKETBALL RECORD

W&M	65	Virginia	80
W&M	67	West Virginia	73
W&M	72	Pittsburgh	68
W&M	54	St. Francis	67
W&M	75	Florida Southern	69
W&M	82	East Carolina	63
W&M	36	George Washington	30
W&M	72	Jacksonville	68
W&M	69	Virginia Tech	96
W&M	85	George Washington	74
W&M	100	Hampden-Sydney	78
W&M	78	Richmond	90
W&M	77	The Citadel	85
W&M	84	East Carolina	72
W&M	79	Virginia Tech	84
W&M	91	The Citadel	57
W&M	64	V.M.I.	57
W&M	85	Furman	92
W&M	74	Davidson	71
W&M	67	V.M.I.	81
W&M	79	Richmond	69

EVANSVILLE INVITATIONAL

W&M	74	Evansville	72
W&M	49	New Mexico State	62

SOUTHERN CONFERENCE TOURNAMENT

W&M	76	George Washington	66
W&M	65	Davidson	78

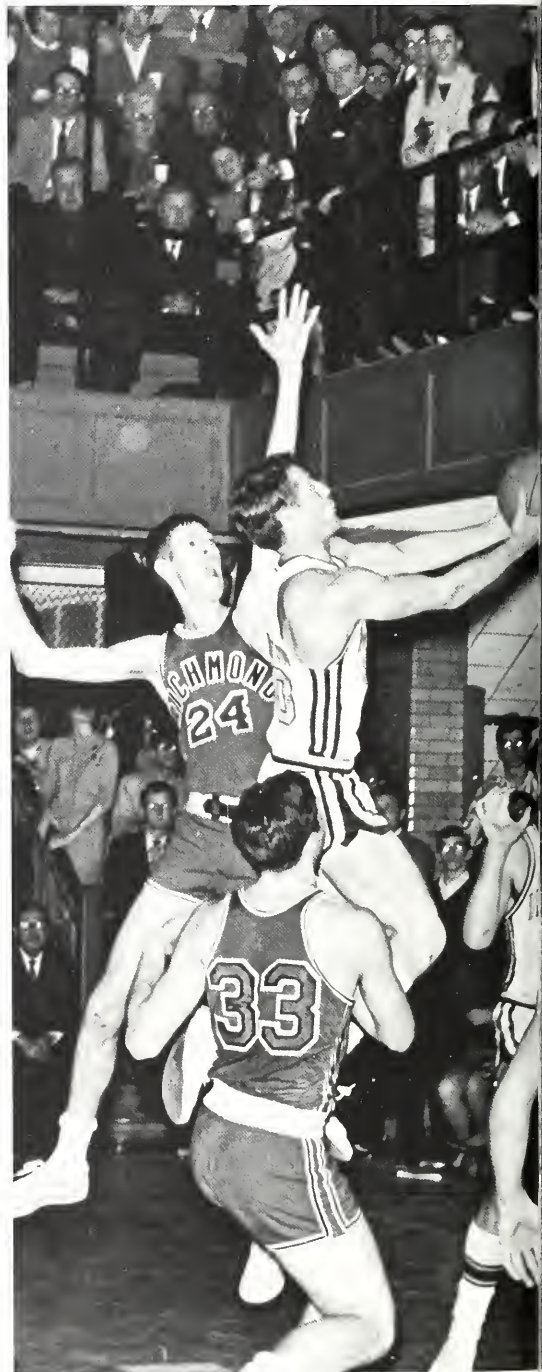

Ron Panneton slips past Richmond's Tom Green for a layup.

Nail 'Cats, Spiders in Top Games



NAME	FGM-FGA	FTM-FTA	REB	PTS	AVG
Panneton	172-340	172-213	82	516	20.6
Pomeroy	136-318	93-132	308	365	14.6
Daugherty	111-198	77-88	200	299	12.0
Rama	103-230	52-76	202	258	10.3
Walker	62-142	57-80	32	181	9.1
Downing	34-85	29-53	43	97	4.0
Taylor	24-51	21-32	46	69	2.9
Steib	4-10	5-7	4	13	1.6
Mitchell	3-19	7-18	22	13	.9
Derringe	2-2	0-1	3	4	.8
Johnson	2-9	0-3	5	4	.7
Totals	653-1394	513-704	1086	1819	72.8



Soph Dave Daugherty leaps to control a tip.



Front Row: Scott McLennan; David Stout; Tom Finton. *Second Row:* Gary Williams, manager; Jim Worthington; Bob Sherwood; Jim Supplee; Jerry Hemmelgarn.

Larry Paffrath Coaches Frosh in Winning Year As Sherwood Paces Papooses to 10-5 Record



Frosh Coach Larry Paffrath plans strategy during a time-out.



Bob Sherwood hits for one from the charity stripe.

The William and Mary freshmen basketball team played one of its toughest schedules in years, and the results were encouraging. Led by 6 foot 6 Bob Sherwood, who broke all frosh scoring records with a 32 point average and a 50 point night against Frederick Military Academy, the Papooses took 10 of 15 contests, providing encouragement for Indian basketball fans about varsity teams to come.

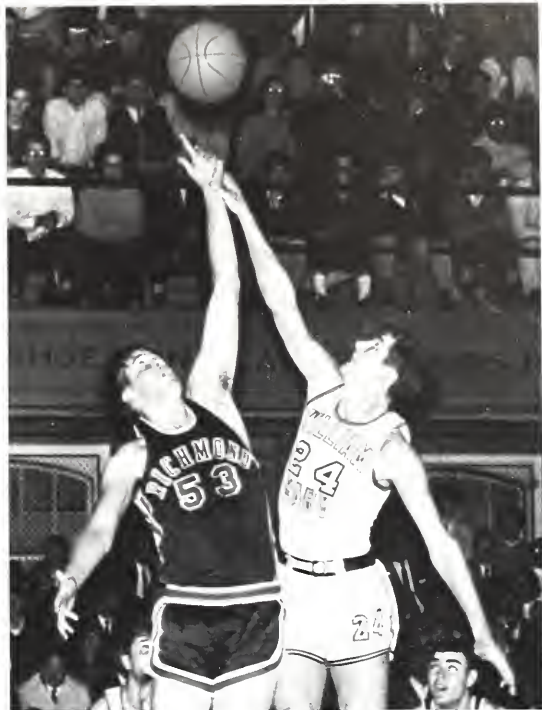

Tom Finton takes the tap at midcourt.



Driving the lane, Jim Supplee goes for a layup.

Varsity and Frosh Indoor Track Squads

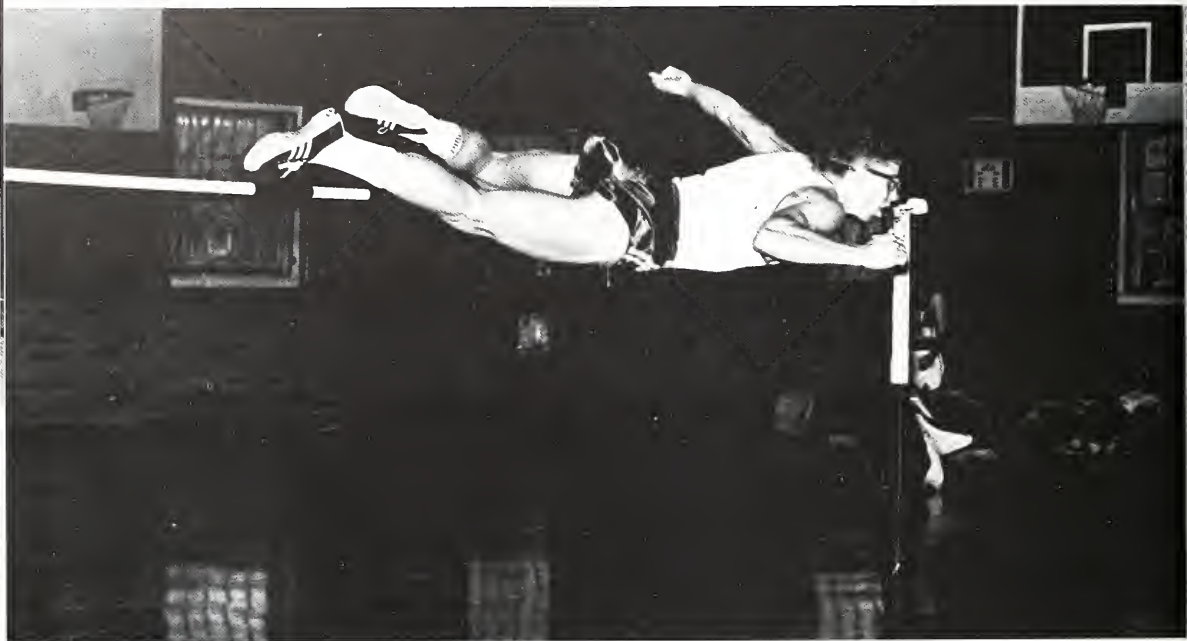

Jim Jancaitis completes a barrel roll.



Long jumper Ed Witt shows the form that brought him a state crown.

Nick Byrne, state and conference shot put champion.



Sweep State and Conference Championships

William and Mary's winter track teams picked up where they left off last season by successfully defending their State and Conference crowns, winning in both meets by overwhelming margins.

The Tribe's trackmen also performed well in invitational competition at Chesterfield, V.M.I., Delaware, the Philadelphia Enquirer Relays and the U. S. Track and Field Federation meet. Splitting in dual meet competition, the Indians overwhelmed East Carolina while losing narrowly to Ohio State.

Among the track standouts in the winter campaign were Terry Donnelly, Conference and State title holder in the 880 and the mile; Doug Griffith, holder of the State and Conference hurdling crown; Nick Byrne, who swept the shot crown at both the state and conference meets, plus George Davis, Marshall Stone, Ed Witt and freshman Bruce Dallas.



Conference and State 880 record holder Terry Donnelly.



Mark Decot clears the high hurdles at Ohio State.

Depth-Shy Swimmers Post Good Dual Record;

The varsity swim team, short on depth this season, posted a solid 5-7 dual meet record. The twelve swimmers were sparked by senior captains Bob West and Bill Atkinson, as well as juniors Keith Mauer and George Bear. Development keyed the year as two sophs, butterflyer Keith Hamack and diver Bob Henderson earned letters. The squad's returnees, along with men from the unbeaten frosh squad, should show solid improvement next season.



Hamack and Atkinson go off the blocks for the 200 yard butterfly.



Team powerhouse Keith Mauer takes a breath in the butterfly.



Bob Henderson tucks for his two and a half cycle spin . . .

Freshmen Conclude Great 8-0-1 Year

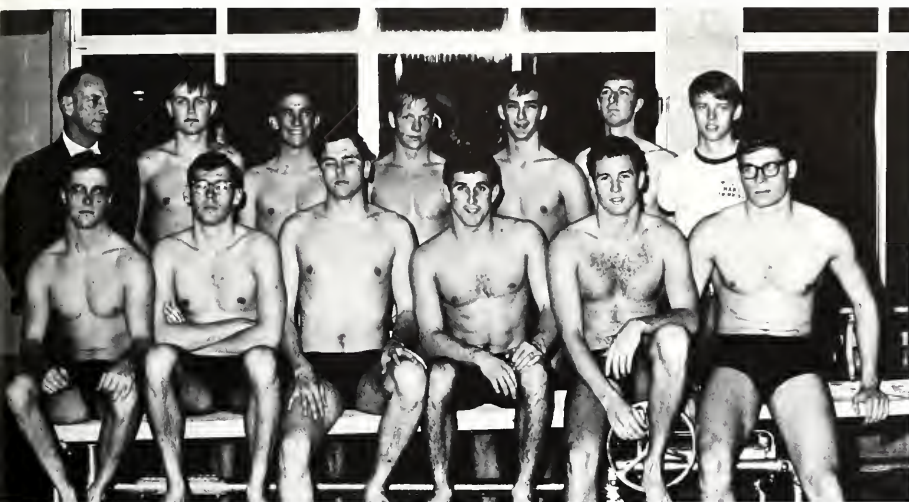

Front Row: Bob West, co-captain; Bill Atkinson, co-captain; Bill Barnett; Keith Hamack; George Bear; Keith Mauer.
Second Row: Dudley Jensen, coach; Phil Sparks; John Hollandsworth; Bob Taggart; Dick Dickinson; Hartley Dewey; Ed Walker, manager.

... finishing by slipping through the surface with perfect form.



Front Row: Bob Ricketts, manager; Ken Unzicker; John Greene; Wayne Giberson; Dick DiCennero; Duncan Reid; Fred Hoener; Wally Riley, coach.
Second Row: Bob Kennedy; John Kalbfell; Rich Reynolds; Rich Morris; Jim Hushand; George Collins.

Tribe Soccer Squad Ends First Full Varsity Season

The Indians played their 1966 season as a full varsity sport for the first time. Rebuilding most of the year with several veterans, new players, and freshmen who will play varsity next year, the Tribe posted several close games in the nine loss campaign.



Senior Gary King boots the ball upfield.

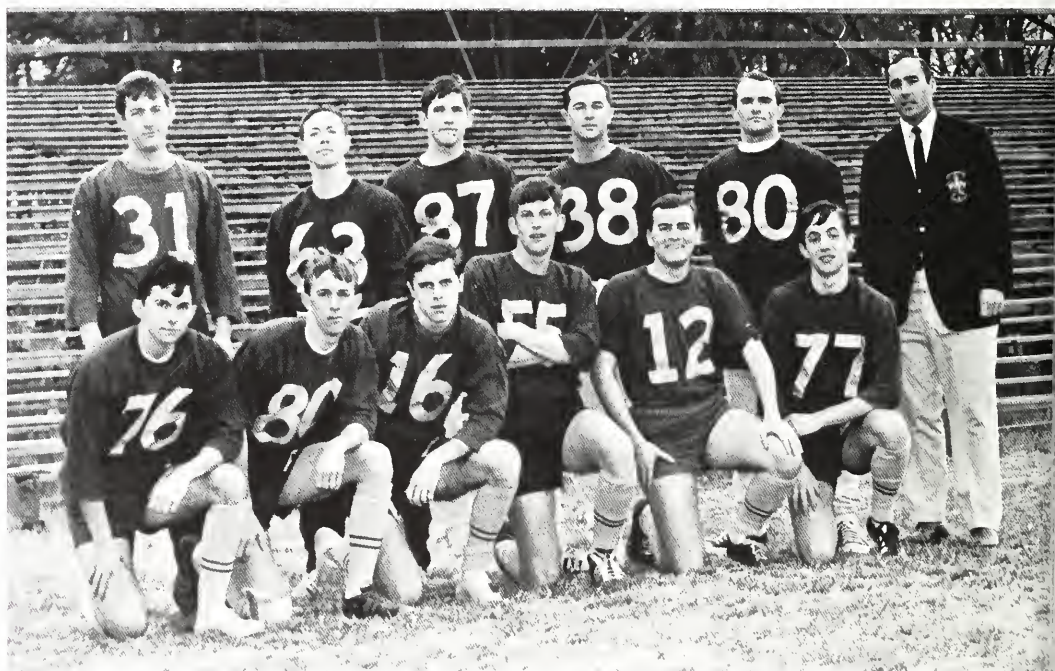

Front Row: Larry Dillon; Bill Crewe; Larry Fox, John Burleigh; Steve Row; Pete Schleif. *Second Row:* Keith Bricklemeyer; George

Fenigsohn; Steve Gaskins; Bob Boal; Art Louise; Paul MacLaughlin, coach.



Tom Wieboldt moves the ball to Pete Clarke for a shot at the Fort Eustis goal.



Captain Mike King-Harmon dribbles down field.



Rookie Coach MacLaughlin.

Led by Senior Nick Orrick, Tribe Gymnasts Post 4-4 Year

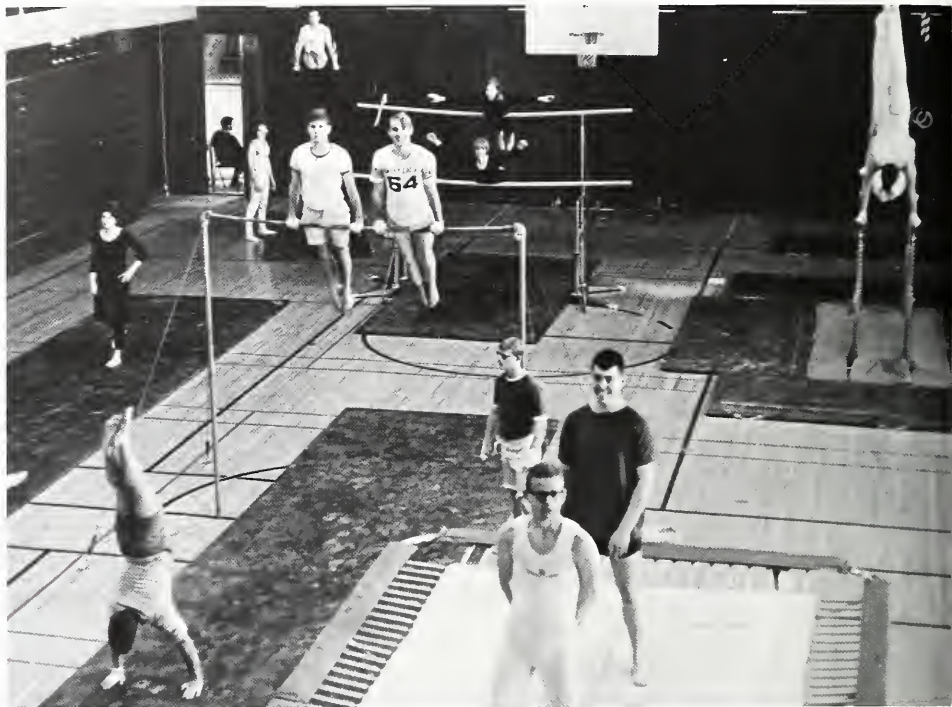

Practice in Blow Gym.

Under the direction of Coach Chet Witten, William and Mary's gymnastics team entered its third season as a varsity sport. Co-captained by seniors Nick Orrick and Bob Rowland, the squad, working with the gymnastics club sponsored by Coach Witten, rounded into the best form yet.

Nick Orrick, whose versatility made him invaluable to the team, paced the Indian gymnasts as they posted a four and four record.

Backing up the team's seniors, several sophomores played roles that argue well for the team's future. Among the under-class standouts were Morris Spurling, Herminio Cuervo and Jimmy Runyan.



Robert Morris in a giant swing.



Melvin Manor holds a cross on the rings.



Rick Spurling assumes the Japanese handstand.



Front Row: Chris Hines; Gail Watkins; Carl Nelson; Steve Vore; Melvin Manor; Herminio Cuervo; Bob Morris; Rick Spurling; Bob Rowland, co-captain; Marilyn Johnson; Michele Loizzi. Second Row:

Henry Schwarting; Neil Dickey; Gene Cochran; Bob Brown; Walter Mehring.



Richard Citron works on a break down.



Conference champ Scott Curzi shoots under the shoulder of his opponent.



Bruce Ripy in a face off against an opponent.

Scott Curzi Wins Southern Conference Crown;

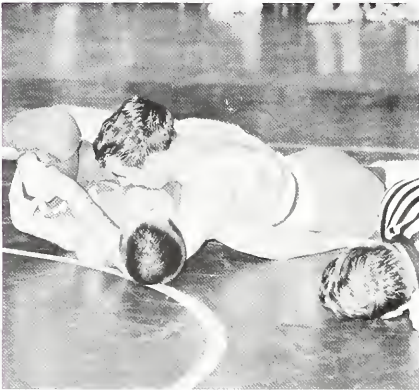

Ellis pins his opponent.



Coach Dick Besnier and Manager Charlie Kraus tape up Bruce Ripy's ankle before a match.



Dick Besnier, coach; Charlie Kraus, manager; Scott Curzi, co-captain; Chuck Stout; Dick Citron; Jim Miller; Bob Ellis, co-captain; Bruce Ripy; Sam Smart.

Frosh Undefeated in Dual Meet Campaign

The wrestling program at the College, a recent addition to the athletic department, produced its first Southern Conference champion this year—sophomore Scott Curzi in the 177 pound class. Curzi, who went into the tournament with an eight and two record, won all three of his matches to take the first place trophy.

Coach Dick Besnier, although not having a winning record in dual meet competition with a two and seven mark, noted that four of the matches were lost due to weight forfeits.

Tying only one dual match, the frosh, who are counted on to add much to future Tribe wrestling squads, were led by three undefeated men, Jeff Thiel and Ron Stewart, who posted perfect marks, and George Miller, who was tied once.



Front Row: Ron Stewart; John Eppler; Rick Stark; Larry Goldsmith; Bill Boone. Second Row: Dick Besnier, coach; Jeff Thiel; Drew Bright; Bill Funk; Doug Frieberger; Dennis Godfrey; Chris Condit; Charlie Kraus, manager.

Cricket Team Maintains Tradition of Oldest Inter-Collegiate Sport with Spring Matches



First year man Randy Bell hits a grounder.

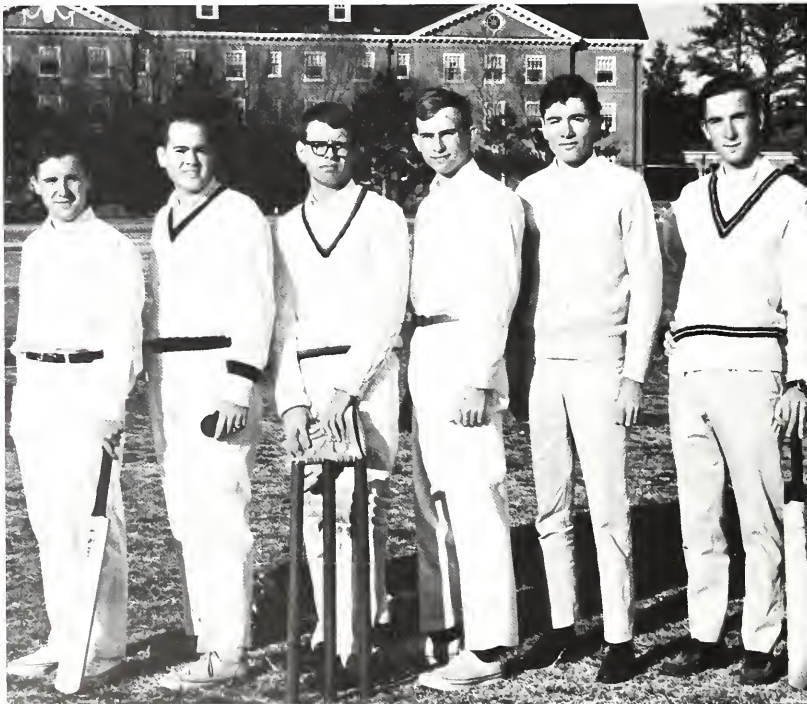

Harry Krauss, co-captain; Pete King; Tom Davis, co-captain; Bruce Kerr; Randy Bell; Richard Mainwaring.





Tom Davis bats for fielding practice.

Completing its seventh year at William and Mary, the cricket club continued to entertain students and tourists with matches, interspersed by tea breaks, on the Market Square green.

Led by seniors Harry Krauss, Tom Davis, and Jerry Jebo, along with Englishmen Hugh Babington-Smith, Mike King-Harmon, and Richard Mainwaring, the team faced matches with Howard University, Greensboro, North Carolina, the British Commonwealth Cricket Club and the Maryland State Cricket Club.



Co-captain Tom Davis at bat.



Ron Botto and Captain Lafrance check score sheets.



Front Row: Rick Babcock, co-captain; Ron Botto, co-captain. Second Row: Jim Bailey; Robert Pollard; Sgt. William Thomas, coach; Captain Richard Lafrance, coach; Richard Knight; William Morris.

Development of Frosh and ROTC Rifle Teams Boosts Future

Keynoting the rifle program at the College in 1966-67 was the development of a new ROTC rifle team in addition to the varsity and freshmen squads. Under the direction of first-year coach Captain Richard Lafrance, the three teams performed credibly, with developments in the frosh and ROTC units giving rise to hopes for stronger performances from the varsity.

Captained by seniors Rick Babcock and Ron Botto, the varsity put in a solid year, notching a five and five dual meet record. The team also placed sixth in the Southern Conference championships while taking second in the Virginia State League.

The freshmen unit, led by John Boles and Thomas Routh, completed the dual meet season with a four and one mark. The Kent Swanson-led ROTC team finished its campaign of postal meets with an overall eight and two record.

On the firing line, Morris standing, with Botto, Bailey and Routh at prone.

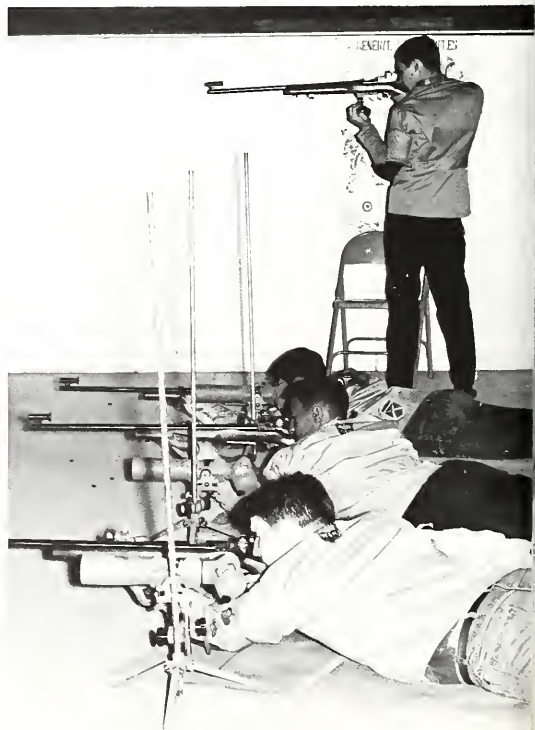

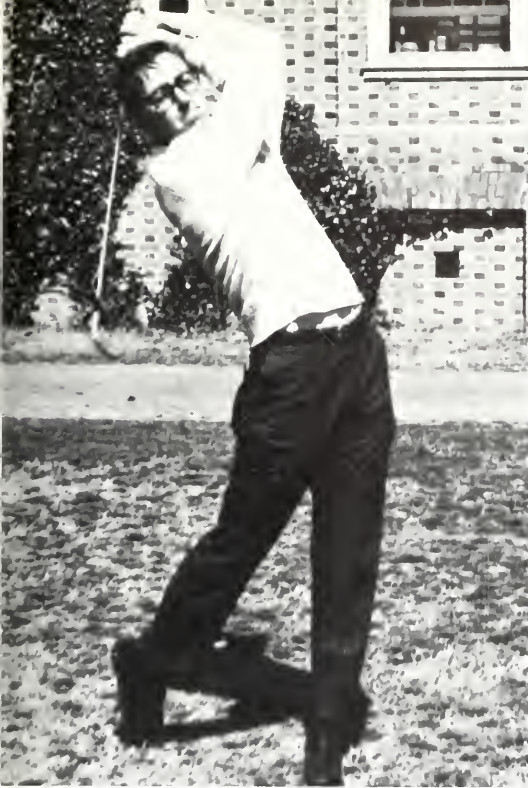

John Kyle on his follow-through.

New Frosh Golf Team Adds Depth and Builds for Future

In a year following a rise to second place in the Southern Conference, the varsity golf squad faced a rebuilding program. The team, coached by Joe Agee, faced one of its toughest schedules in years with only three returning lettermen, seniors John Kyle and Bill Binns, and junior Carl Christensen.

Highlighting the season for the Tribe golfers was an early spring swing through the south with matches against Mercer, Georgia Tech, Oglethorpe and Georgia State. The year ended with the State championship match at Hot Springs, and the Southern Conference tournament at Myrtle Beach, South Carolina.

Coach Agee put his emphasis on development by adding a five man freshmen unit, the first in many years, of Bill Benham, John Morello, Bob Beason, Fred Hinton and Steve Isaacs.



Mike Parker; John Kyle; Al Wooleyhan; Joe Hughes; Dick Tomlinson; Tom Niles; Joe Agee, coach.



Frosh golfers Bob Beason, Fred Hinton and Steve Isaacs work on their grips.



Coach Hooker in conference.



Right hander John King fires one in the bull pen.



Front Row: Keith Lee, batboy; Bruce Hornsby, batboy. *Second Row:* Tom Trautman; Mike Keys; Mike Lubeley; Bob Bradenham; Bart Steib, co-captain; John Bane, co-captain; Tim Austin; Al Cheatham; John King; Steve Row. *Third Row:*

Les Hooker, coach; Chuck Albertson; Jerry Masters; Kevi Davenport; Randy Glesenkamp; John Medlin; Jay Newton Jim Rama; Jack Driscoll; Tron Brekke; Jim Vergara; Sam McIntyre, assistant coach.

The 1967 baseball season was one of the best the Indians have ever posted on the Reservation. The Tribe relied on the pitching strength of transfer Jay Newton and senior Tom Trautman, and the hitting of Chuck Albertson, Randy Glesenkamp, and Jim Rama as the team improved tremendously over last year's 12-15 record. By mid-season, the Indians had won as many games as they did all last year.

The thirty-six game schedule included fifteen Conference matches, as well as exhibitions with the Italian Olympic team, the nationally ranked Florida State Seminoles, and the Syracuse Chiefs of the Triple-A International League. This year's team was stronger in all departments, boasting conference leaders in individual statistics.



Tim Austin crosses the plate after smashing a home run.

Much-Improved Indians Battle For Top Conference Spot



Bart Steib heads toward first after laying down a sacrifice.

Hooker Blends Youth, Experience into Winning Lineup



Out-third to first!



Jay Newton takes one outside.



Albertson breaks up a double play.

DATE	OPPONENT	PLACE
March 18	Earlham	Home
20	Bucknell	Home
21	Frostburg State	Home
23	Temple	Home
24	VMI	Home
25	Akron	Home
27	Jacksonville	Away
28	Italian Olympic	Away
28	Jacksonville	Away
29	Florida State	Away
30	Oglethorpe	Away
31	Georgia State	Away
April 3	Furman (2)	Away
4	Davidson (2)	Away
5	Castleton State	Home
6	Delaware	Home
8	VPI	Away
10	VMI	Away
15	Citadel (2)	Home
18	VPI	Home
21	Syracuse	Home
22	Syracuse	Home
24	Old Dominion	Home
29	West Virginia (2)	Away
May 1	George Washington (2)	Away
4	Navy	Away
6	Richmond	Home
8	Old Dominion	Away
10	East Carolina (2)	Home
13	Richmond	Away



Tribe pitching ace Jay Newton.

Six Man Pitching Corps, Versatility Keys to Freshmen Season



Allen fires a strike.

The 1967 William and Mary freshmen baseball team began its twelve-game schedule with a fourteen man roster. Coach Ed Jones noted that despite its size, it was as strong as any team in past years. The six man pitching staff, headed by southpaw Al Wohlleben and right handers Eddie Allen and Jack Pulling, was the key to the squad's success.

Versatility also played an important role, as several team members played two positions during the campaign. The team's ranks are expected to provide the varsity with more players than those of previous years.



Pitcher Eddie Allen plans strategy with Bruce Cook and Ralph Hutchens.

First baseman Buddy Gardner takes a peg at first.



Front Row: Ralph Hutchens; Al Wohlleben; William Bloom; Benny Vaughan; Rick Allen; Lin Cotman; Roger Keagy; Buddy Gardner; Terry Hutchens, bat boy. Second Row: Ed Jones, coach; Eddie Allen; Bruce Cook; Jim Worthington; Jack Pulling; Tom Finton; Bobby Walker; Ken Williams, graduate assistant.



Ben Womble smashes a backhand shot.

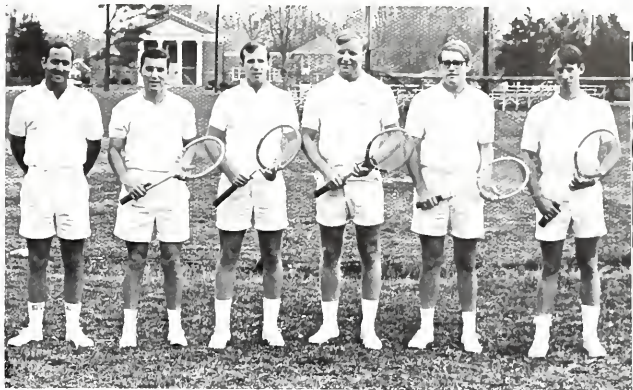

Paul MacLaughlin, coach; Robert Blair, captain; Ben Womble; Tom Daugherty; Kent Stevens; Jeff Fairbanks.

Tennis Team Faces Building Year with One Returning Letterman

William and Mary's 1967 tennis squad entered its campaign hoping to capitalize on strength in the middle positions in order to retain its third place in the conference which it held last year. With only one returning letterman, captain Robert Blair, the team was made up of four sophomores, two juniors and one senior. However, Coach MacLaughlin expected that the group would produce one of the best seasons in recent William and Mary tennis history.



Captain Bob Blair takes a forecourt drive.



Number two player Jeff Fairbanks serves a hard drive.

Outdoor Track

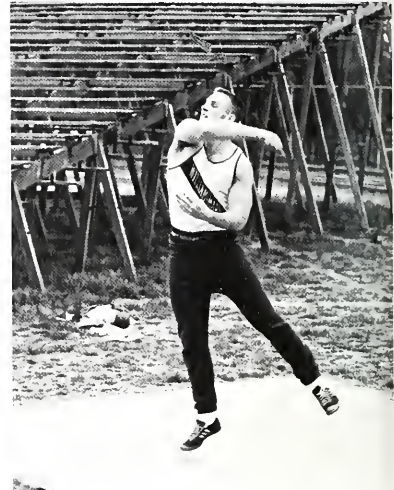

Shot-putter John Todd.



George Davis: on the way to a win in the two mile.



Gun's up.

Team Defends State and Conference Crowns

As the strongest team in William and Mary's recent history, the 1967 outdoor track squad defended its Conference and State titles in an effort to sweep all the regional crowns available to it.

After opening the season with a solid victory over Springfield, Tribe athletes performed in events such as the American University Relays—where they set two records, the Colonial Relays, the Penn Relays, and the North Carolina Relays, as well as in dual meets with VMI, Miami of Ohio, and Quantico.

Led by senior co-captains John Lampe and Mike Holland, the squad was the most versatile, and undoubtedly the deepest ever to be at William and Mary. Track events were in the hands of men such as George Davis, Chop Jordan, Dick Widell, Terry Donnelly, Phil Dillard, Fred Anspach, Juris Luzins, Doug Griffith, and Mark Decot, while Nick Byrne, Dick Conway, and Marshall Stone led the team in field events.



Hurdler Doug Griffith.



Front Row: Jim McDuffie; John Derrick; Dan Henneberg; Jeff Cross; Bob Stone; Bill Collins; Richard Nangle; Larry Bryant. *Second Row:* Bud Tamea; Mike Wallace; Charles Hargrove; Bill Findler; Ned Armstrong; Mark Ruddel; Ted Wood; Chris Nugent; Eric Smith; Mike Dann; Larry Armstrong; Tom Griffin; Bruce Dallas. *Third Row:* Dave Gapp; Juris Luzins; Rich Olsen; Phil Dillard; Dee Craig; Mike Holland, co-captain; Richard Widell; Joe Hopkins; Terry Donnelly; Chop Jordan; Mark Decot; Tom Nugent. *Fourth Row:* Tom Ruth, graduate coach; Pat Stange, manager; George Davis; Doug Griffith; John Todd; Robert Davis; Keith Bricklemeyer; Mason Prickett; Jim Jancaitis; Marshall Stone; Dick Conway; Steve Gaskins; Will Hooker; George Fenigsohn; Nick Byrne; Fred Anspach; Harry Groves, head coach; Bob James; assistant coach.

Theta Delt Wins Intrumural Football Title,



Portrait of champions.

Sig Ep Takes Lead for Overall Championship



GRONK!

Wingless flight.

Intramural Program is Center for Sports



Minnesota fats and company.



A ringer.



Hey, nobody's lookin' at me!

at William and Mary

Under the direction of Mr. Ed Jones, William and Mary's intramural program for men continued to be a major source of extra-curricular entertainment in the 1966-67 session. Highlighting the fall season was Theta Delt's victory in the football championship, while the fraternity's bowlers copped the bowling title. Kappa Sig notched a perfect record to win the basketball crown, while a team from Sig Ep battled its way to the volleyball title. Athletes from Sig Ep won most of the individual championships to give their fraternity a solid leg on the overall championship.



Ho hum.



Where's he goin'?

Run by the W.A.A., women's athletics at William and Mary included a round of intramural competition as well as the regular varsity and junior varsity sports. Besides sponsoring an intramural program which included hockey, swimming, basketball, and volleyball, the W.A.A. gave a freshmen picnic in the fall to introduce girls to the athletic programs, and an awards dessert in the spring. Visits by touring hockey and lacrosse teams under the auspices of the W.A.A. highlighted the year.



United States First Women's Hockey Team exhibition.

Touring Team Visits, Fall Picnic, Awards Dessert,



Give it one more try.

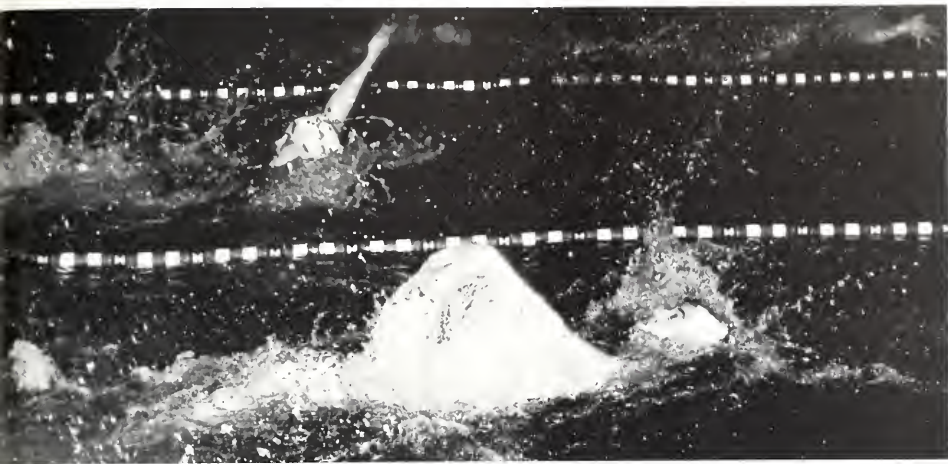

Mermaids?

Varsity, Intramurals, Fill Women's Sports Year



Varsity hockey action.



One and one is . . . ?

Five of Women's Hockey Team Chosen to First All-State Team

Despite posting an average 4-3-2 record in 1966, the women's varsity hockey team played well enough, in the view of its coach, Miss Caroline Haussermann, to hold its own in competition from any other part of the country. The nucleus of this year's squad is expected to return to form an even stronger team next season.

Five individuals, Mary Hurn, Susan Baskerville, Jo Carol Sale, Kathy O'Flaherty and captain Clevie Youngblood were chosen for the All-State first team, while two others, Dee Dee Helfrich and Jean Lusardi, made the second unit. Jo Carol Sale was chosen to go on to the Southeast Tournament second team. Highlighting the season was a visit by the United States First Women's Hockey Team and by the reserve team for an exhibition.



Goalie Pat Cullen.



Bobbie Groves lunges for the ball.



Front Row: Miss Caroline Haussermann, coach; Bobbie Grove; Dee Dee Helfrich; Jo Carol Sale; Kathy O'Flaherty; Kitty Johnson. *Second Row:* Missy Smith; Susan Baskerville; Kay Barrett; Nancy West; Clevie Youngblood, captain; Jean Lusardi. *Third Row:* Barb Williams; Lu Givens; Gerry Baltez; Kay Klippel. *Fourth Row:* Linda Stuckel; Sherry Coppola; Billie Carter Tinsley; Janie Defrees; Debbie Ostergard. *Fifth Row:* Sue Covington.

Women's Varsity Basketball Team Posts 3-2 Overall Record

Despite having three games cancelled by snow, the women's varsity basketball team posted a commendable 3-2 record. Hurt by the irregular scheduling, the team missed games necessary for development of its full potential.

Coach Marion Reeder noted a definite improvement in terms of team play, as well as in individual performances. The improvement was seen in coordinated play that had been lacking in previous seasons. Keying the Squaw's offense were co-captain Jean Lusardi, Trish Frasier, Kay Barrett and Billie Tinsley, while co-captain Clevie Youngblood and Lynn McLeod led the defensive unit.

The junior varsity, which also posted a 3-2 overall record, was plagued by snow as well, but has some solid performers for next year's team.

Billie Carter Tinsley goes up the lane.



Judy Jones takes a shot from the outside.



Front Row: Sherie Vaider; Betsy Porter; Jean Lusardi, co-captain; Clevie Youngblood, co-captain; Lynn McLeod; Lynn Hodgson; Kay Tucker. *Second Row:* Billie Carter Tinsley; Judy Jones; Mary Claire Fitzgerald; Sue Covington; Charlotte Thompson; Leah Settle; Gay Hall.

Players Number One and Two Go to Year-End Tournaments

William and Mary's women's tennis team faced a campaign of matches with squads from other Virginia schools, as well as two post season tournaments. Coached by Mrs. Mildred West, the team practiced on the last of the old clay courts.

Highlighting the season for the number one and number two players were the Middle States Intercollegiate Tournament at Bryn Mawr, and the Middle Atlantic Intercollegiate Tournament at Mary Baldwin. The dual match schedule included teams from Westhampton, Suffolk, Longwood, and Sweetbriar.

Donnie Chancellor, team captain, played in the number one spot, followed by co-captain Susan Baskerville, Joanie Graves and Lu Givens.



Lu Givens and Jeanne Jenkins team up for doubles.

Donnie Chancellor, serving.



Front Row: Donnie Chancellor, co-captain; Alice Harden; Mary Nuernberger; Suwanee Schmoec; Jackie Mitchell. *Second Row:* Joan Graves; Jeanne Jenkins; Susan Register; Lu Givens; Susan Baskerville, co-captain; Mrs. Mildred West, coach.



Linda Freeman, finishing a reverse.



Front Row: Nancy Holland; Becki McColpin, co-captain; Gail Littlefield; Trish Hiegel. *Second Row:* Linda Haase; Linda Freeman; Linda Beerbower; Suzanne Bolton, co-captain; Linda Lotz; Lou Cooper; Carol Brunson; Mrs. Mildred West, coach.

Girls Swimming Team Sweeps to Third Straight Unbeaten Season

With a legacy of two straight unbeaten seasons, the women's swimming team met both old and new opponents and continued the winning record. Six veterans and four outstanding freshmen helped the team to win every meet by at least twenty points while breaking school records constantly.

Sparked by Linda Freeman, Becki McColpin, and Suzanne Bolton, the girls encountered no real opposition, even from the powerful Roanoke, Lynchburg and Westhampton squads. In spite of the loss of Gail Littlefield at mid-season, team versatility made up the difference as Linda Haase, Linda Lotz, Lou Cooper, and Trish Hiegel filled in with good form. Other solid performers included Nancy Holland, Carol Brunson and Linda Beerbower. Under coach Mildred West, the team laid claim to the unofficial State Collegiate Women's Championship.



Trish Hiegel and Suzanne Bolton leave the blocks for a 1-2 sweep in the freestyle.



Sue Spiggle in cradling drill.

Great Britain-Irish Touring Team Highlights Lacrosse Year

The 1967 women's lacrosse team looked forward to bettering the four and one mark set last session. Coached by Miss Caroline Haussermann and Miss Patricia Crowe, the team hoped to combine experience and depth to produce a winning year.

With thirty players on the squad, led by senior Jean Lusardi and several sophomores from the frosh, the team hoped to overcome the loss of some of the graduated players on last year's team. Over the run of the season, Hollins College provided the strongest opposition.

Highlighting the year in lacrosse was a three day visit by the Great Britain-Irish Touring Team.



Jean Lusardi reaches for a pass.



Front Row: Gail Whitaker; Perry Harschutz; Martha Geary; Mary Jane Sullivan; Dippy, mascot; Billie Ann Baker; Dee Dee Helfrich; Bobbie Grove; Lin Stocker; Mary Hurn. *Second Row:* Miss Caroline Haussermann, coach; Sue Knopf; Jean Lusardi; Sue Spiggle; Gay

Hall; Billie Tinsley; Lynn McLeod; Sherie Vaider; Becki McColpin; Dale Brubeck; Norma Jarrett; Diane Brown; Miss Patricia Crowe coach.

W.A.A., Led by Linda Sheffield, Rewrites Constitution

The Women's Athletic Association, chief coordinator of women's athletics on campus, existed in a state of transition throughout the 1966-1967 sessions, undergoing an extensive change which will lead to a complete reorganization of the entire women's athletic system. Under the leadership of Linda Sheffield, the group formulated a new constitution for presentation to the Student Association. With the constitutional change, the women students looked forward to the promise of greater autonomy in future years.



Intramural Monogers—Front Row: Linda Sheffield; Sharon Gary; Donnie Chancellor; Pam Jamerson, *Second Row:* Pat Cullen.



Joint Board—Front Row: Lynn McLeod; Pat Cullen; Miss Patricia Crowe; Linda Sheffield. *Second Row:* Miss Marion Reeder; Mrs. Mildred West; Mrs. Gwenith Reeves; Mrs. Eleanor Corbett; Mary Hurn.



Intramural Representatives—Front Row: Freddie Fechtmann; Sallie Daggett; Kay Klippel; Liz Ramsey. *Second Row:* Pat Cullen; Kathie Green; Susan Pybass; Susan Beville; Lucy Kinnaird.





CLASSES

Senior Year Is Filled With Plans For Future



Jeff Foster, president; Fred Palmore, vice-president; Bonnie Hamlet, secretary-treasurer; Cathleen Crofoot, historian.

ACKERMAN, SPENCER P., Parcellville. A.B., Sociology; Student Association; ROTC; Spanish Club; Westminster Fellowship.

ADAMS, ALEXIA DELL, Newport News. A.B., Elementary Education; Chorus; Student Education Association; Baptist Student Union; Transferred from Christopher Newport College.

ADAMS, JOHN G., Richmond. B.S., Biology; Sigma Alpha Epsilon-Secretary; Queen's Guard; Circle K Club.



ALEXANDER, GERALDINE L., Greenwood, South Carolina. A.B., Business Administration; Student Education Association; Transferred from University of South Carolina.

ALLEN, NANCY TAYLOR, Arlington. A.B., Government; Kappa Kappa Gamma-Registrar, Recommendations Chairman; Sigma Delta Pi; Orientation Sponsor; Political Science Forum; Duc Week Committee; Intramurals.

ALPHIN, GARY W., Buchanan. B.S., Biology; Kappa Alpha-Corresponding Secretary; Intramurals.



ANTHONY, CAROLYN E., Richmond. A.B., Government; Kappa Delta-Standards Committee Chairman; Theta Alpha Phi; William and Mary Theatre; Choir-Touring Choir; Chorus; Political Science Forum; Wesley Foundation.

ARMSTRONG, ERNEST HILTON, JR., Virginia Beach. A.B., Sociology and Anthropology; Lambda Chi Alpha-Pledge Trainer; Student Association; Men's Dormitory Council; Young Republicans; Biology Club; Wrestling; Intramurals.

ARNOLD, MARJORIE R., Clinton, South Carolina. A.B., Psychology; Delta Delta Delta-Rush Chairman, President; Psi Chi-President; Orientation Sponsor; Panhellenic Council; Psychology Club.



ATWELL, PATRICIA LYNNE, Severna Park, Maryland. B.S., History; Gamma Phi Beta-Standards Chairman.

BABCOCK, RICHARD R., JR., Arlington, B.S., Physics; Sigma Phi Epsilon-Social Chairman, House Manager, President; Omicron Delta Kappa; Pi Delta Epsilon; Sigma Pi Sigma; Student Association; Group Leader; Interfraternity Council; W.C.W.M.-Director of Traffic and Continuity, Chief Announcer; Swimming; Rifle Team-Co-Captain; Who's Who Among Students in American Colleges and Universities.

BAGBY, NANCY M., Falls Church. A.B. English; Phi Mu-Junior Panhellenic Representative; Student Education Association.

BAILEY, PATRICIA ANN, Charlottesville, A.B., Fine Arts; Delta Delta Delta-Song Leader, Float Chairman; *Colonial Echo*; Orchestra.

BAIRD, BARBARA K., Williamsburg, A.B., Elementary Education; Gamma Phi Beta-Food Chairman, Philanthropy Chairman; Orientation Sponsor; Student Education Association.

BANE, JOHN WARD, Hampton, A.B., History; Theta Delta Chi-President; Group Leader; Interfraternity Council; ROTC-Brigade Commander; Scabbard and Blade-Co-Captain; Varsity Baseball-Co-Captain; Distinguished Military Student Award; Who's Who Among Students in American Colleges and Universities.

BARKSDALE, SUZANNE L., Lexington, A.B., History; Delta Delta Delta-Marshal, Recommendations Chairman; Orientation Sponsor.

BARRON, ELIZABETH DICKEY, Owensboro, Kentucky, A.B., Mathematics; Chi Omega-Senior Panhellenic Representative; Pi Delta Epsilon; Abelian Society-Secretary-Treasurer, President; Orientation Sponsor; Panhellenic Council-Treasurer; *Colonial Echo*-Copy Editor, Greek Editor.

BASKERVILL, MARY JIM, Stony Creek, A.B., Psychology; Delta Delta Delta-Social Chairman; Student Association; *Flat Hat*; Psychology Club; Intramurals.

BATCHELOR, LINDA J., McLean, B.S., Chemistry; Women's Dormitory Council; Band.

BELL, JAMES ROBERT, Winter Haven, Florida, A.B., Sociology; Sigma Phi Epsilon; General Cooperative Committee; Student Association; President's Aide; Men's Honor Council-Secretary, Chairman; Choir; Biology Club-Treasurer; Who's Who Among Students in American Colleges and Universities; Dormitory Mgr.

BELL, RANDALL T., Louisville, Kentucky, A.B., History; Phi Beta Kappa; Omicron Delta Kappa-Vice-President; Phi Eta Sigma-President; Pi Delta Epsilon; Men's Dormitory Council; Group Leader; *William and Mary Review*-Editorial Board; ROTC; Scabbard and Blade; Queen's Guard; Economics Club; Cricket Club; Merit Scholar; Drapers Scholar; Who's Who Among Students in American Colleges and Universities; Lyon G. Tyler Society; Parents' Day-Program Director; Committee on Arts and Lectures.

BENBOW, SUSAN, Virginia Beach, A.B., Sociology; Kappa Kappa Gamma-Cultural Chairman, Scholarship Chairman, Convention Chairman, House President; William and Mary Theatre; Backdrop Club; Political Science Forum-Treasurer.

BENNETT, RAYMOND TERRY, Laurel, Maryland, A.B., Government; Kepler-Treasurer, Affiliations Chairman; Eta Sigma Phi; Student Association; Men's Dormitory Council; Young Republicans; Political Science Forum; Gymnastics.

BENSON, E. LORRAINE, Columbia, South Carolina, A.B., Fine Arts; Alpha Chi Omega; Transferred from University of South Carolina.



BENSTEN, RONALD E., Newport News. A.B., Government; Phi Beta Kappa; Phi Eta Sigma; Merit Scholar. BERGEMANN, HELENE, Richmond. A.B., Sociology; Baptist Student Union-Service Chairman; Intramurals; Tutorial Program.

BIELSTEIN, GRETCHEN P., Oklahoma City, Oklahoma. A.B., History; Gamma Phi Beta-Junior and Senior Panhellenic Representative; Orientation Sponsor; Panhellenic Council-Secretary; Debate Council; Student Religious Union; Canterbury Club; Intramurals.



BINNS, WILLIAM F., Glen Allen. A.B., Business Administration; Pi Kappa Alpha-Historian, Treasurer; Group Leader; Society for the Advancement of Management; Golf.

BISHOP, VIRGINIA ELIZABETH, Petersburg. A.B., Elementary Education; Delta Delta Delta-Trident Correspondent, Recording Secretary; Pi Delta Epsilon; President's Aide; Student Publications Committee; Colonial Echo-Copy Editor, Organizations Editor, Editor-in-Chief; Student Education Association; Who's Who Among Students in American Colleges and Universities.

BLACKBURN, SANDRA LYNNE, Alexandria. A.B., English; Kappa Kappa Gamma; Orientation Sponsor; Flat Hat; William and Mary Review; Christian Science Organization.



BLANKINSHIP, JO ELLEN, Lynchburg. A.B., English; Delta Omicron-Warden, Second Vice-President; Choir; Chorus; Baptist Student Union-Social Chairman, Secretary, Music Chairman.

BLEVINS, ELLEN JOHNSON, Williamsburg. A.B., Elementary Education; Student Education Association; Transferred from Indiana University.

BOND, GEORGE T., III, Springfield. A.B., Sociology; Sigma Alpha Epsilon-House Manager, Intramural Manager; Group Leader.



BOOKER, JOSEPH LYNN, Alexandria. A.B., Sociology; Lambda Chi Alpha-Scholarship Chairman; Pep Club; Intramurals.

BOONE, ALICE RAE, Arlington. A.B., English; Phi Mu-Vice-President, House President; Wesley Foundation.

BOTTO, RONALD W., Ambler, Pennsylvania. A.B., Psychology; Men's Dormitory Council; ROTC; Sailing Association; Psychology Club; Rifle Team-Freshman and Varsity, Captain.



BOWEN, SHERIDAN H., Yorktown. A.B., Elementary Education; Kappa Delta Pi.

BOWMAN, SUSAN ELLEN, Harrisonburg. A.B., English; Kappa Kappa Gamma-Float Chairman; Orientation Sponsor; Flat Hat; Chorus; Tutorial Program.

BOYLAN, JAMES H., JR., Lynchburg. A.B., Accounting; Accounting Club; Intramurals.





BOYNTON, PAUL M., Williamsburg. A.B., English.

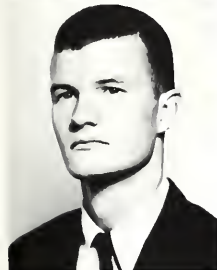

BRADENHAM, ROBERT EDWARD, Williamsburg. B.S., Mathematics; Baseball.



BRADLEY, LOUIS C., Arlington. A.B., Sociology; Kepler-Rush Chairman; ROTC; Queen's Guard; Newman Club.



BRANYON, JAMES STANIEL, Williamsburg. A.B., Business Administration; Lambda Chi Alpha; ROTC; Scabbard and Blade-Vice-President; Queen's Guard; Society for the Advancement of Management; Transferred from Virginia Military Institute.



BRAY, WILLIAM ERNEST, Portsmouth. A.B., History.

CLASS OF 1967

Bob Driscoll adjusts Rick Babcock's cap as he tries it on for size.



CLASS OF 1967



Candelight and strumming guitarists are part of the fun at the Forge.

BREKKE, TRON WALLACE, Arlington, A.B., Sociology; Theta Delta Chi-Recording Secretary, Rush Chairman; ROTC; Scabbard and Blade; Economics Club; Freshman and Varsity Football; Varsity Baseball; Intramurals.

BRETANA, ROSA JUDITH, Hampton, A.B., German; Pi Beta Phi-Pledge Trainer; Mortar Board-Historian; Kappa Delta Pi-Treasurer; Orientation Sponsor; Choir; Chorus; Newman Club; Intramural Tennis-Manager; Junior Varsity Basketball; Who's Who Among Students in American Colleges and Universities; Landrum Dormitory Secretary-Treasurer.

BROOKS, JOHN H., JR., Titusville, Florida, A.B., Theatre and Speech; Phi Mu Alpha; Theta Alpha Phi; William and Mary Theatre; Backdrop Club-President; Choir.



BROWDER, JOSEPH WAYNE, Colonial Heights, B.S., Pre-Medicine; Transferred from Richard Bland College.

BROWER, JANE LYNNE, Montrovia, California, A.B., English; Pi Delta Epsilon; *Colonial Echo*-Student Life Editor, Editorial Board; Young Republicans; Biology Club.

BROWN, J. CARLYLE, Bena, A.B., Business Administration; Transferred from Christopher Newport College.



BROWN, LEE, Arlington, A.B., Economics; Women's Dormitory Council; Economics Club-Secretary.

BROWN, MARY ALAN R., Arlington, A.B., Elementary Education; Kappa Alpha Theta-Alumnae Relations Committee Chairman, Recording Secretary; Phi Beta Kappa; Kappa Delta Pi-Vice-President; Sigma Delta Pi-Vice-President, President; Orientation Sponsor; Young Democrats; Student Education Association.

BRUCH, SUSAN I., Alexandria, A.B., Elementary Education; Phi Mu-Fraternity Information Chairman; Band.



BRYAN, ELIZABETH TARRIS, Herndon, A.B., English; Choir; Chorus; Canterbury Club.

BRYANT, JUDITH RENE, Newport News, B.S., Mathematics; Alpha Chi Omega; Student Association; Orientation Sponsor; Orchesis; Young Republicans-Secretary.

BULLIS, E. WAYNE, Kilmarnock, A.B., Sociology; Lambda Chi Alpha-Alumni Secretary; Student Education Association; Pep Club; Baptist Student Union; Intramurals.

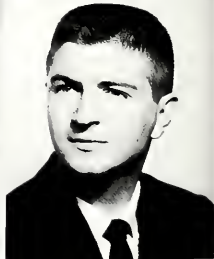



BULWINKLE, V. GLADYS, Falls Church, A.B., Government; Delta Delta Delta-Librarian, Service Projects Chairman; Orientation Sponsor; Political Science Forum-Vice-President.
 BURCHER, CHARLES A., Newport News, A.B., Business Administration; Transferred from Christopher Newport College.
 BURKS, GERALDINE, Newport News, A.B., Spanish; Pi Beta Phi-Philanthropies Chairman, Music Chairman; Student Association; Orientation Sponsor; Choir; Chorus.



BURLEIGH, PAT, Arlington, B.S., Biology; Alpha Chi Omega; Orientation Sponsor; Biology Club; Homecoming Queen; Intramurals.
 BUSHONG, JOYCE LEE, Woodstock, A.B., Economics; Delta Omicron-First Vice-President; *Flat Hat*; Band; Economics Club.
 BUTLER, PATRICK H., Alexandria, A.B., History; Pi Delta Epsilon; *Colonial Echo*-Sports Editor; *Flat Hat*; *William and Mary Review*; Band; Circle K Club-Publicity Chairman; Young Republicans-Parliamentarian; Chess Club; Lyon G. Tyler Historical Society; Heritage Foundation Summer Fellow.



BUTT, MARGARET ANN, Chesapeake, A.B., Secondary Education; Chorus.
 BUYNITZKY, STEPHEN J., Arlington, B.S., Biology; Cross Country.
 CALHOUN, PATRICIA, Lynchburg, B.S., Biology; Alpha Chi Omega-House Treasurer, Intramural Representative; Biology Club; Tennis; Intramurals.



CALLAHAN, LOUISE, Parkersburg, West Virginia, A.B., English; Kappa Kappa Gamma-Activities Chairman, Pledge Trainer; Student Association; *Colonial Echo*; Backdrop Club.
 CALLAWAY, JANIS, Arlington, A.B., Government; Alpha Chi Omega-Third Vice-President; Orientation Sponsor; *Colonial Echo*.
 CAMPANA, ELLEN, West Hempstead, New York, A.B., Government; Chi Omega-Historian; Intramurals.



CAMPBELL, LYLE D., Stuarts Draft, B.S., Biology; Christian Fellowship-Treasurer, President.
 CARBONE, GINNY, Ridgefield, New Jersey, A.B., Fine Arts; Chi Omega-Secretary; Backdrop Club; Orchestra.
 CARPINI, SHERRI L., Hampton, A.B., History; Pi Beta Phi-President; Kappa Delta Pi; Pi Delta Phi; *Flat Hat*; Orientation Sponsor; French Club; Intramurals.

CARWILE, KAY HAWKINS, Williamsburg, A.B., English; Transferred from Richard Bland College.
 CASEY, HOLLACE ANN, Haymarket, A.B., Music; Delta Omicron; Choir-Accompanist; Chorus-Accompanist; Canterbury Club.
 CASSEL, CHESTER M., JR., Fairfax, A.B., Sociology; Sigma Phi Epsilon.



CAYOT, BILLIE J., Falls Church, A.B., Mathematics; Kappa Kappa Gamma-Treasurer, Secretary; Orientation Sponsor; Intramurals; Sweetheart of Sigma Phi Epsilon.
 CHANEY, ROY M., Lynchburg, B.S., Biology; Sigma Alpha Epsilon-Pledge Trainer; Swimming; Intramurals.
 CHERRY, ROY W., Portsmouth, A.B., Business Administration; ROTC; Society for the Advancement of Management.

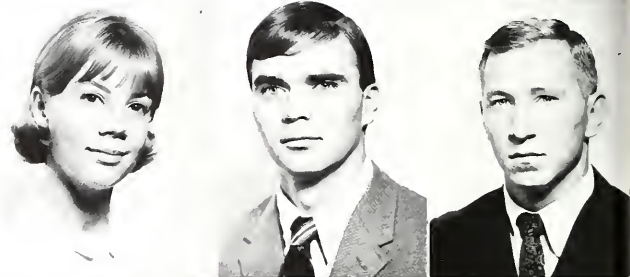

CHIPPS, JAMES DULEY, San Francisco, California, B.S., Physics; Phi Eta Sigma; ROTC; Scabbard and Blade-Treasurer; Canterbury Club; ROTC Scholarship Award; Transferred from Texas A & M University.
 CHOLKO, WILLIAM J., Williamsburg, B.S., Physics; Swimming.
 CHRISTNER, MICHAEL C., Beaver, Pennsylvania, A.B., Psychology; Phi Kappa Tau; ROTC; Newman Club; Varsity Football.

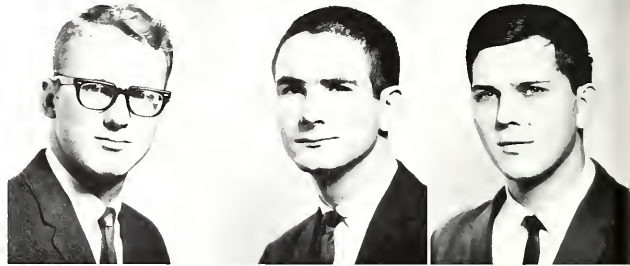

CLARK, ANN C., Portsmouth, A.B., English; Alpha Chi Omega-First Vice-President, Second Vice-President; Mortar Board; Orientation Sponsor-Head Sponsor; Flat Hat-Senior Editor, Assistant News Editor; Who's Who Among Students in American Colleges and Universities; Jefferson Dormitory Counselor.
 CLAUSSEN, LARRY M., Alexandria, A.B., History; Phi Mu Alpha-Secretary, Vice-President, President; Orchestra.
 CLEM, KATHY, Woodstock, A.B., Psychology; Chorus.



COGGINS, CHRISTINE ANN, Portsmouth, A.B., Elementary Education; Kappa Alpha Theta-Panhellenic Representative, Intramural Chairman; Colonial Echo; Mermettes; Student Education Association.
 COLEMAN, RODERICK, Gate City, B.S., Mathematics; Sigma Alpha Epsilon-Secretary; Intramurals; Transferred from Washington and Lee.
 COLOMBARO, BILLIE ELAYNE, White Stone, A.B., Psychology; Psychology Club; Newman Club-President; Transferred from Madison College.





Students and cars mingle in a typical traffic scene on the Duke of Gloucester Street.

Jeff Foster collects ballots for Homecoming Court elections



Queen of 1967 Homecoming Is Chosen From Senior Princesses



CONNER, JUDY RUTH, Bassett, A.B., Elementary Education; Transferred from Radford College.
 CONWAY, DAVID L., Hampton, A.B., History; Keplar; ROTC; Queen's Guard-Commander of Drum and Bugle Corps; Alpha Phi Omega-President, Corresponding Secretary.
 COOKE, JANETTE SUSAN, Cleveland; Tennessee, A.B., Philosophy; Delta Delta Delta-Intramural Representative, Fraternity Education Chairman; Student Association; Orientation Sponsor; Mermettes-Secretary-Treasurer, President; Intramurals.



COOKE, SUSAN ELIZABETH, Williamsburg, A.B., Fine Arts; WCWJ; William and Mary Theatre; Transferred from Randolph-Macon Women's College.
 CORY, THOMAS L., Columbus, Ohio, A.B., Psychology; Pi Delta Epsilon; Psi Chi; *Colonial Echo*-Photography Editor; WCWM; Psychology Club.
 COSS, MARY PATRICIA, Arlington, A.B., History; Pi Delta Epsilon; Pi Delta Phi; *Flat Hat*-Managing Editor; Newman Club.



COVELL, CAROL ELLEN, Fairfax, A.B., Elementary Education; Chi Delta Phi-President; Student Education Association; Tennis.
 COX, CHARLES, Amherst, Massachusetts, B.S., Biology; Sigma Nu-Secretary; Choir; Biology Club; Gymnastics.
 CRAWFORD, SUSAN STITELY, Roanoke, A.B., English; Kappa Alpha Theta; Swimming; Tennis; Intramurals.



CREECY, ROBERT PIERCE, Portsmouth. A.B., Government; Political Science Forum.
 CRIST, MALCOLM K., Shippensburg, Pennsylvania A.B., Accounting; Phi Kappa Tau-Treasurer; Accounting Club.
 CROFOOT, CATHLEEN CECELIA, Bethesda, Maryland. A.B., English; Kappa Kappa Gamma-Junior and Senior Panhellenic Representative; Student Association; Class Historian.



CROWGEY, PRISCILLA ANNE, Wytheville. A.B., English; Pi Beta Phi-Philanthropies Chairman; *Colonial Echo*; Mermettes; Sailing Association; Student Education Association-Vice-President.
 CRUM, GARY EDWARD, Newport News. B.S., Biology; Chess Club; Transferred from Iowa State University.
 CULLEN, PATRICIA ANN, Fredericksburg. A.B., Phi Mu; Women's Athletic Association-Student Head of Intramurals; *Flat Hat*; P. E. Majors Club; Hockey; Basketball; Tennis; Intramural Tennis-Manager.



CURCURO, STEVEN, Westport, Connecticut. A.B., Business; Iota Beta Sigma-Secretary; Student Association Concert Advisor; Interfraternity Council-Concert Advisor; WCWM-Director of Traffic and Continuity, Announcer, Publicity Director; ROTC; Queen's Guard Public Relations Officer; Alpha Phi Omega; Sailing Association.
 CURTIS, RUTH MERRILL, Newport News. A.B., Sociology and Anthropology; Alpha Chi Omega.
 CUTLER, ANN GUIRRERI, Lafayette, New Jersey A.B., Fine Arts; Transferred from Farleigh Dickinson University.

CLASS OF 1967

Colonel Hogan awards Russell Lee in ROTC field day competition.



Clevie Youngblood sells Steve Borleski a Mortar Board mum before the Homecoming game.



DARGAN, BLANCHE, Kingstree, South Carolina. A.B., Fine Arts; Delta Delta Delta-Service Projects Chairman; Intramurals.

DAVIS, HOWARD T., JR., Arlington Heights, Illinois. A.B., History; Phi Beta Kappa; Phi Eta Sigma-Secretary; Men's Dormitory Council; ROTC; Scabbard and Blade; Sailing Association; Wesley Foundation; Cricket-Captain.

DAY, MARILYN GAYE, Warsaw, A.B., Sociology and Anthropology; Alpha Chi Omega; Orientation Sponsor; Freshman Basketball; Sweetheart of Lambda Chi Alpha.



DEINLIEN, JAMES NICHOL, Charlottesville. A.B., Sociology; Kappa Sigma; ROTC.

DELANEY, MICHAEL L., Falls Church, A.B., History; Theta Delta Chi; Group Leader; Newman Club; Freshman Basketball; Intramurals; Transferred from American University.

DEMORY, NANCY, Williamsburg, B.S., Psychology; Psi Chi; Transferred from Ferrum Junior College.



DESILETS, RONALD L., Marietta, Georgia. B.S., Chemistry; Abelian Society; Biology Club; Chemistry Club; Cricket.

DESZYCK, ELIZABETH TINKHAM, Richmond, A.B., Elementary Education; Alpha Chi Omega-Program Chairman; Orientation Sponsor; Young Republicans; French Club; Westminster Fellowship.

DICK, MERRILL BARBER, Norfolk, A.B., Sociology; Kappa Kappa Gamma-Panhellenic Representative; Orientation Sponsor; *Colonial Echo*; *Flat Hat*; Canterbury Club; Intramurals.



DICKINSON, JULIA ANN, Richmond, A.B., Psychology; Delta Delta Delta-Junior and Senior Panhellenic Representative; Psi Chi-Vice-President; Student Association; Orientation Sponsor; Panhellenic Council-Vice-President; *Colonial Echo*.

DINTERMAN, DAVID ROGER, Vienna, B.S., Biology. DIXON, VIRGINIA LEE, Aberdeen, South Dakota, A.B., History; William and Mary Theatre; Choir; Chorus; Committee on Concerts and Lectures-Student Chairman.



DODRILL, JANE A., McLean, A.B., History; Chorus; Sweetheart of Lambda Chi Alpha.

DOLLINS, JANE CLAY, Triangle, A.B., Philosophy; *Colonial Echo*; Baptist Student Union; Student Education Association; Philosophy Club.

DOMAGALSKI, SHARYN L., Petersburg, A.B., English; Gamma Phi Beta-House President; *Flat Hat*; Newman Club.



CLASS OF 1967

Choir members entertain at their annual Christmas Concert.

DONEHOWER, ERNEST JOHN, Wilmington, Delaware. A.B., Geology; Phi Kappa Tau-Publicity Chairman; Phi Beta Kappa; Phi Eta Sigma; Group Leader; Sailing Association.
 DOTSON, WILMA, Grundy. A.B., English; Sailing Association; Student Education Association; Transferred from Christopher Newport College.
 DRISCOLL, IRVING S., JR., Buckingham. A.B., Mathematics; Abelian Society; Choir; Intramurals.



DRISCOLL, ROBERT COURTNEY, Richmond. A.B., History; Kepler-Scholarship Chairman; *Colonial Echo*; Alpha Phi Omega-Historian; Student Education Association-President; Political Science Forum; Wesley Foundation.
 DUKE, MARGARET LOUISE, Rocky Mount. A.B., English.
 DYE, JOSEPH MERL, III, North Platte, Nebraska. A.B., History; Omicron Delta Kappa; Pi Delta Epsilon; Student Publications Committee; *William and Mary Review*-Editor, Business Manager, Editorial Board; Circle K Club-Vice-President, Secretary; Young Republicans; Who's Who Among Students in American Colleges and Universities; Botetourt Bibliographical Society-Secretary; Lyon G. Tyler Historical Society-Treasurer.

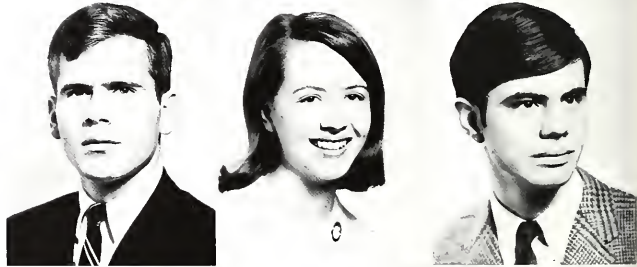

DYSON, NANCY, Portsmouth. A.B., Education; Alpha Chi Omega; Student Education Association; Intramurals.
 EDWARDS, KARL L., Ferrum. A.B., English; Kappa Delta Pi; Student Education Association.
 ELEY, COURTNEY, Alexandria. A.B., French; Chi Omega.

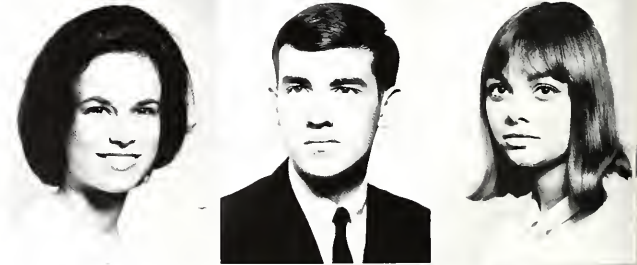

ELLIS, ROBERT B., Newport News. B.S., Biology; Wrestling; Transferred from Christopher Newport College.
 ELMORE, RALPH A., Richmond. A.B., Business; Sigma Phi Epsilon; Society for the Advancement of Management.
 EYE, LELIA RUTH, Harrisonburg. A.B., Elementary Education; Chi Omega; Women's Dormitory Council; Orientation Sponsor; *Flat Hat*; Backdrop Club; Student Education Association; Pep Club; Intramurals.

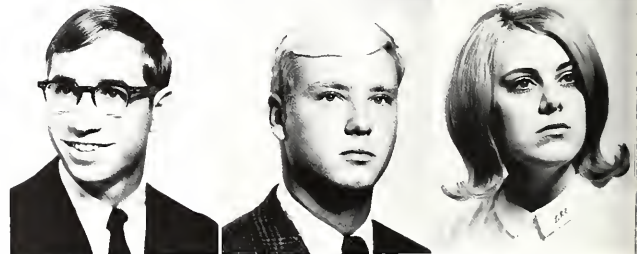



FALLO, JANE, Newport News, A.B., History; Chorus; Newman Club; Transferred from Vassar College.
 FEREBEE, DIANE GAYLE, Norfolk, A.B., Elementary Education; Chi Omega.
 FERUCSON, PAMELA, Lexington, B.S., Psychology; Alpha Chi Omega.



FINBERG, JACK, Philadelphia, Pennsylvania, A.B., Sociology.
 FITZGERALD, KATHIE SCOTT, Newport News, A.B., English; Philosophy Club; Orchestis; Transferred from Christopher Newport College.
 FITZPATRICK, THOMAS E., Wheaton, Maryland, A.B., Government.



FLETCHER, MILDRED B., Sperryville, A.B., Philosophy; Young Democrats; Sailing Association; Political Science Forum; Transferred from Pine Manor Junior College.
 FLORENCE, GORDON L., Alexandria, A.B., Government; Keplar; Choir-President; Alpha Phi Omega.
 FOMBELL, LINDA KAY, Chesapeake, A.B., Fine Arts; Phi Mu-President, Secretary; Panhellenic Council; Choir; Baptist Student Union; Student Committee of Arts and Lectures.



FORD, DENISE E., Alexandria, A.B., English; Delta Delta Delta-Vice-President; Student Association-Secretary; *Flat Hat*; Cheerleader-Co-Captain; Who's Who Among Students in American Colleges and Universities; Sophomore Class Secretary; Junior Class Secretary.
 FORRER, JOHN S., Bridgewater, B.S., Physics; Choir; Alpha Phi Omega; Baptist Student Union.
 FOSTER, ELIZABETH MOORE, Roanoke, A.B., Elementary Education; Chorus; Young Republicans; Student Education Baptist Association; Student Union.

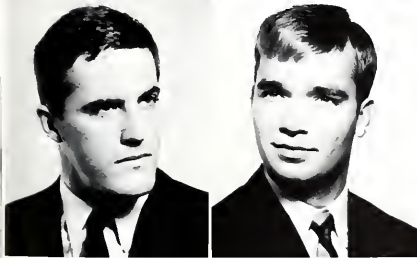

FOSTER, JEFF, Arlington, A.B., English; Sigma Pi; President's Aide; Men's Honor Council; Varsity Football; Senior Class President; Who's Who Among Students in American Colleges and Universities.
 FROMM, ROBERT THOMAS, Richmond, A.B., Accounting; Sigma Pi-Pledge Trainer, House Manager; Student Association; Men's Honor Council; Queen's Guard; Accounting Club; Wrestling; Freshman Gymnastics Team; Who's Who Among Students in American Colleges and Universities.
 FROST, KATHIE, Newport News, A.B., Psychology; Gamma Phi Beta-Social Chairman.





British exchange students: Mike King-Harmon, Sarah Shorten, Mary Mogford, Richard Mainwaring.

Under Exchange Programs, Foreign Students Attend W and M

FUCHS, CHERYL, Arlington. A.B., History; Young Republicans; Sailing Association-Corresponding Secretary; Newman Club; Transferred from Mercy Junior College.

GABER, JEFFREY B., Arlington. A.B., Economics; Theta Delta Chi-Activities Chairman, Rush Chairman; ROTC; Economics Club; Intramurals.

GALVIN, SUZANNE R., Cincinnati, Ohio. A.B., French; Women's Dormitory Council; French Club-Treasurer, Publicity Chairman; Newman Club; Jefferson Dormitory Counselor; Transferred from University of Virginia.



GAPP, DAVID A., Vienna. B.S., Biology; Sigma Nu; *William and Mary Review*; Varsity Cross Country; Varsity Track.

GARNETT, HENRY DUNCAN, JR., Newport News. A.B., History; Theta Delta Chi; ROTC; Transferred from Christopher Newport College.

GARRETT, JOHN H., III, Arlington. A.B., Economics; Sigma Alpha Epsilon-Vice-President, Rush Chairman; Swimming; Intramurals.



GARY, J. SHARON, Newport News. B.S., Biology; Biology Club; Intramural Hockey-Manager.

GATES, LAURENCE E., Dedham, Massachusetts. B.S., Chemistry; Chemistry Club-President; Baptist Student Union; Chess Club.

GELOTTE, KAREN A., Timonium, Maryland. A.B., Elementary Education; Alpha Chi Omega-Historian; Student Education Association.





GIANGRANDE, DIANE, Williamsburg, A.B., History; Phi Mu; Student Association; Orientation Sponsor; Band.
 GOLE, LIDWINA J., Hempstead, New York, A.B., Elementary Education; Transferred from University of Maryland, European Division.
 GOOD, MARGARET ANNE, Wilmington, Delaware, A.B., History; Alpha Chi Omega-Lyre Editor, Courtesy Secretary; Orientation Sponsor; *William and Mary Review*; Chorus; Westminster Fellowship.



GOOLSBY, VIRGINIA S., Newport News, A.B., History; Pi Beta Phi-Corresponding Secretary, Vice-President; Kappa Delta Pi-Secretary; Orientation Sponsor; Mermettes-Secretary-Treasurer; Sailing Association; Student Education Association-Social Chairman; Political Science Forum; Lyon G. Tyler Historical Society.
 GORDON, WILLIAM F., Portsmouth, A.B., Geology.
 GOVE, ANNE MARGARET, Concord, New Hampshire, A.B., Government; Chi Omega-Pledge Trainer; Majorette-Head.



GRANSTEIN, MARK, West Hartford, Connecticut, A.B., History; Keplar.
 GRANT, CAROLYN LOUISE, Tiburon, California, A.B., Fine Arts; Phi Mu; *William and Mary Review*-Art Editor; Biology Club; Transferred from Marin College.
 GRAY, ROBERT W., Newport News, A.B., History; Transferred from Christopher Newport College.



GREENAWALT, ROSE ANNE, Hopewell, A.B., Sociology.
 GRIFFIN, IRENE, Smithfield, A.B., Education; Student Education Association.
 GRONER, FREDERICA PACE, White Stone, A.B., Business Administration; Young Republicans; Accounting Club; Canterbury Club.

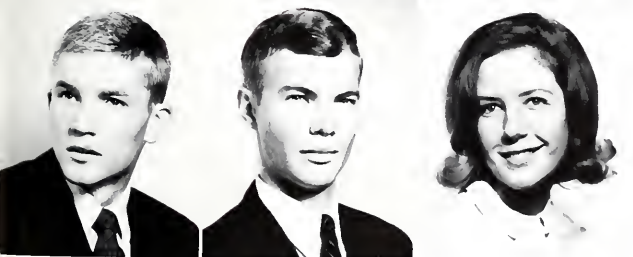

HALEY, JOHN H., Richmond, A.B., Business Administration; Pi Lambda Phi; Pi Delta Epsilon; General Cooperative Committee; President's Aide; Group Leader; Interfraternity Council; Student Publications Committee; *Flat Hat*-Editor-in-Chief, Technical Editor; ROTC; Society for the Advancement of Management-Vice-President; Who's Who Among Students in American Colleges and Universities.
 HALL, ROGER W., Simsbury, Connecticut, A.B., History; Keplar; Band; Freshman Baseball; Football-Manager; Intramurals.
 HAMLET, BONNIE, Richmond, A.B., Elementary Education; Alpha Chi Omega-Social Chairman; Student Association; Orientation Sponsor; Student Publications Committee-Chairman; Baptist Student Union-Vice-President; Who's Who Among Students in American Colleges and Universities; Senior Class Secretary-Treasurer.

HANLEY, GEORGE F. III, Lindenhurst, New York. A.B., Fine Arts; *Flat Hat*; ROTC; Sailing Association; Spanish Club; Newman Club.

HARKESS, SHIRLEY JANE, Alexandria, A. B., Sociology; Pi Beta Phi-Scholarship Chairman, Recording Secretary; Phi Beta Kappa; Mortar Board; Alpha Lambda Delta; Pi Delta Epsilon-Historian; Orientation Sponsor; *Flat Hat*-Features Editor, Associate Editor; Who's Who Among Students in American Colleges and Universities.

HARLOW, CAROL ANN, Mineral. A.B., Sociology and Anthropology; Delta Omicron-Warden; *Flat Hat*; Band; Student Education Association; Baptist Student Union; Intramurals.



HARNSBERGER, ADELAIDE KEMPER, Port Republic. A.B., English; Delta Delta Delta-Historian, Rush Chairman; Chi Delta Phi-Corresponding Secretary; Orchesis.

HARRELL, ALAN O., Chesapeake. A.B., Psychology; Kappa Sigma; ROTC; Intramurals.

HARRELL, DWAIN R., Arlington. A.B., Sociology; Phi Kappa Tau-Pledge Master, Chaplain; Student Association.



HASSMER, KAREN, Alexandria. A.B., Psychology; Chi Omega-Song Leader, Scholarship Committee; Psi Chi; Chorus; Orchesis-Vice-President.

HATCH, ALEXIA H., Newport News. A.B., Biology; Biology Club; Newman Club; Sweetheart of Phi Kappa Tau.

HAUSS, JOHN E., JR., Richmond. A.B., Sociology; Lambda Chi Alpha; Intramurals.



CLASS OF 1967



Susan Bruch and Joan Speer select their caps for Opening Convocation.

Thoughtful seniors pause to reflect during Convocation speeches.





HAWTHORNE, RANDALL S., Arlington, A.B., Business Administration-Accounting; *Flat Hat*; ROTC; Accounting Club; Freshman Cross Country.

HAY, LINDA, Crewe, A.B., Education; Student Association; *Colonial Echo*; Student Education Association-Publicity Chairman; Wesley Foundation; Intramurals.

HAYMES, WILLIAM E., JR., Sandston, A.B., Economics; Sigma Phi Epsilon; Economics Club.



HAYNES, JEAN CURTIS, Richmond, B.S., Biology; Alpha Chi Omega-Panhellenic Representative, House President; Women's Dormitory Council.

HAYNES, RICHARD, Lancaster, A.B., History; WCWM; ROTC; Scabbard and Blade; Student Education Association; Intramurals.

HEENAN, DAVID E., Morrisville, Pennsylvania, B.S., Mathematics; Phi Kappa Tau-President, Rush Chairman; Interfraternity Council.



HENDERSON, LINDA ANNE, Williamsburg, A.B., Fine Arts.

HENRETTA, DAVID, Williamsburg, A.B., History; Newman Club; Transferred from East Carolina College.

HERBERT, BARBARA, Portsmouth, A.B., Elementary Education; Pi Beta Phi.



HILL, M. KATHRYN, Colonial Heights, A.B., History; Kappa Delta-Scholarship Chairman, Recommendations Chairman; *Flat Hat*; Young Republicans.

HITCHENS, MAMIE RUTH, Williamsburg, A.B., Elementary Education; William and Mary Theatre; Backdrop Club; Chorus; Transferred from Virginia Intermont College.

HOCHHEIMER, JOHN THOMAS, Newport News, B.S., Chemistry; Lambda Chi Alpha; Chemistry Club; Transferred from Christopher Newport College.



HOCKMAN, JAMES BEVERLEY, Winchester, A.B., Government; Kepler-President, Treasurer, Affiliation Chairman; Interfraternity Council; Choir; Alpha Phi Omega-Vice-President; Young Republicans-Vice-President; Student Education Association; Political Science Forum; Canterbury Club.

HOCUTT, MARY ANNE, Newark, Delaware, A.B., History; Pi Beta Phi-Float Chairman, Corresponding Secretary; Orientation Sponsor; *Colonial Echo*; Student Education Association; Canterbury Club.

HODGES, ROBERT ALVIN, Richmond, B.S., Biology; Biology Club; Baptist Student Union.

HODNETT, MIKE, Martinsville, A.B., History; Kepler-Historian, Parliamentarian, Vice-President; Student Association-Parliamentarian; Men's Dormitory Council; *Flat Hat*; Choir; Young Democrats; Wesley Foundation.

HOFBAUER, MARGARET ANNE, Falls Church, A.B., Business Administration; WCWM; William and Mary Theatre; Accounting Club-Vice-President; Chemistry Club; Newman Club.

HOFFMANN, WILLIAM E., Albany, Georgia, A.B., Philosophy; Kappa Sigma; *Flat Hat*; ROTC; Westminster Fellowship; Freshman Baseball-Manager; Freshman Basketball-Manager; Varsity Basketball-Manager; Intramurals.



CLASS OF 1967

Team and spectators cheer as the Indians score another basket.



Sigma Nu's Santa brings luck to W & M cagers.



HOGAN, SHARON, Cherokee, Iowa, A.B., History; Pi Beta Phi-Music Chairman, Panhellenic Representative; Phi Beta Kappa; Alpha Lambda Delta; Choir-Historian; Chorus; Canterbury Club.

HOLLAND, MARTHA D., South Boston, A.B., Fine Arts; Canterbury Club; Transferred from Mary Baldwin College.

HOLLAND, MICHAEL P., Williamsburg, A.B., Anthropology; Sigma Nu; Student Association; Men's Honor Council; Group Leader; Interfraternity Council; *Flat Hat*; Freshman and Varsity Cross Country; Freshman and Varsity Track; Dormitory Manager.



HOLLISTER, MARJORIE I., Annandale, B.S., Psychology; Alpha Lambda Delta; Psychology Club; Lacrosse.

HOLMQUIST, RICHARD CHARLES, JR., Richmond, A.B., Government; William and Mary Theatre; Young Republicans; French Club; Spanish Club; Political Science Forum-President.

HOWARD, JAMES E., Tuscon, Arizona, A.B., Sociology; Theta Delta Chi; Interfraternity Council; ROTC; Freshman Basketball; Intramurals.





HUDDLESTON, L. VERNE, JR., Glasgow, A.B., History; Circle K Club; Young Democrats; Political Science Forum.
 HUDGINS, LOUISE JESSICA, Bayon, B.S., Physics; Chi Omega-Intramural Representative, House President; Alpha Lambda Delta; Sigma Pi Sigma; Orientation Sponsor; *Colonial Echo*; Intramurals.
 HUDSON, HELEN, Stony Creek, B.S., Biology; Phi Beta Kappa; Alpha Lambda Delta; Biology Club; Wesley Foundation; Merit Scholar; Intramurals.



HUGHES, JOSEPH W., JR., Richmond, A.B., Sociology and Anthropology; Intramurals.
 HUGO, JOHN A., II, Bridgeport, Connecticut, A.B., Psychology; Sigma Pi; Choir; ROTC; Intramurals.
 JAGGER, ROBERT, Bethpage, New York, B.S., Biology; Lambda Chi Alpha-Social Chairman, Corresponding Secretary; Group Leader; ROTC; Biology Club; Wrestling; Intramurals.



JANSEN, WILLIAM F., Erie, Pennsylvania, A.B., Business Administration; Sigma Phi Epsilon.
 JBO, JERRY K., Alexandria, A.B., Government; Political Science Forum; Cricket Club; Intramurals.
 JENNINGS, JAMES COURTNEY, Richmond, B.S., Biology; Men's Dormitory Council; Canterbury Club; Commencement Speaker Committee.

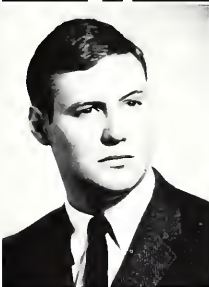

JOHNSON, CATHERINE BETHEA, Clifford, B.S., Chemistry; Kappa Delta-Panhellenic Representative, Intramural Representative; Chemistry Club; Hockey-Manager; Outstanding Intramural Representative; Intramural Manager.
 JOHNSON, MICHAEL J., Grundy, A.B., History; Transferred from Junior College of Broward County.
 JOHNSON, ROBERT A., Amundale, B.S., Pre-Dental; Pi Kappa Alpha-Pledge Trainer, Executive Council, Alumni Secretary; Gymnastics.



JOHNSON, ROBERT CONNELLY, Suffolk, A.B., Sociology; Keplar-Rush Chairman; Men's Dormitory Council; Cheerleader; Dormitory Manager.
 JONES, CAROL E., Richmond, A.B., English; Phi Beta Kappa; Mortar Board-Vice-President; Pi Delta Epsilon; General Cooperative Committee; Student Association; President's Aide; Women's Honor Council-Chairman; Women's Dormitory Council; Orientation Sponsor; *Colonial Echo*-Student Life Editor, Associate Editor, Editorial Board; Wesley Foundation-Vice-President; Merit Scholar; Co-Recipient, Mortar Board Award; Outstanding Sophomore; Who's Who Among Students in American Colleges and Universities; Jefferson Counselor.
 JONES, REBECCA L., Falls Church, B.S., Biology; Phi Mu; Band; Biology Club.

Phi Beta Kappa Elects Twenty-Five Seniors

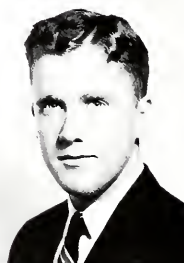

to Alpha of Virginia

JONES, ROBERT WILSON, Richmond. B.S., Chemistry; Keplar; Young Democrats; French Club; Chemistry Club.

KEAHEY, ELIZABETH, Fairfax. A.B., History; Gamma Phi Beta-Recording Secretary; Women's Dormitory Council; *Colonial Echo*; Chorus; Sailing Association; Canterbury Club; Hockey; Intramurals.

KEMP, JEAN LAVELLE, Norfolk. A.B., Psychology; Chi Omega-Rush Chairman, President; Women's Dormitory Council; Orientation Sponsor; *Flat Hat*-Editorial Associate; Freshman Cheerleader-Captain; Student Education Association; Psychology Club; Intramurals; Chairman Homecoming Dance; Dupont Dormitory President.

KEYES, ROYAL MICHAEL, North Canton, Ohio. A.B., Accounting; Sigma Phi Epsilon-Marshall, Athletic Chairman; Interfraternity Council; Accounting Club; Freshman and Varsity Basketball; Freshman and Varsity Baseball.

KING, ANN POWER, Yorktown. A.B., Elementary Education; Student Education Association.

KING, CARY GILETTE, Rescue. B.S., Biology; Kappa Alpha-House Manager, Censor; Interfraternity Council; Freshman Class President; Varsity Soccer; Freshman Baseball.

KOERNER, JANICE, Falls Church. A.B., Sociology; Kappa Alpha Theta-Panhellenic Representative, Treasurer, Fraternity Education Chairman; Phi Beta Kappa; Alpha Lambda Delta; Pi Delta Phi; Young Republicans.

KRAUSS, HARRY E., III, Upper Darby, Pennsylvania. A.B., History; Eta Sigma Phi-Vice-President, Treasurer; *William and Mary Review*; ROTC; Canterbury Club-Vice-President, Treasurer; Cricket Team-Co-Captain; Committee for Arts and Lectures; Botetourt Bibliographical Society-President.

KÜSHNER, SAMUEL A., JR., Danville. A.B., History; Pi Lambda Phi-Marshall, President; Omicron Delta Kappa; Group Leader-Assistant Head Group Leader; Interfraternity Council; *Flat Hat*-Editorial Assistant; Balfour-Hillel.

KYLE, JOHN PAGE, Roanoke. A.B., English; ROTC; Society for the Advancement of Management-President; Newman Club; Golf.

LAMPE, JOHN F., Ripon, Wisconsin. A.B., History; Men's Dormitory Council; Group Leader; Track; Dormitory Manager.

LANGDON, DANIEL C., Tulsa, Oklahoma. B.S., Chemistry; Keplar; Phi Eta Sigma-Vice-President; Phi Mu Alpha-Secretary, Vice-President; Group Leader.

LARIMER, R. DEAN, Abingdon. B.S., Chemistry.

LATHAM, ELIZABETH JANE, Williamsburg. A.B., Business Education; Young Republicans; Student Education Association; Transferred from University of South Carolina.

LAWLER, J. NEALE, Richmond. A.B., History.

LAWSON, DIANE S., Colonial Heights. A.B., Economics; William and Mary Theatre; Transferred from American University.

LAWSON, GLENN A., Knoxville, Tennessee. A.B., Business Administration; Society for the Advancement of Management.

LEE, LINDA M., Surry. A.B., English.

LEE, MICHAEL V., Alexandria. A.B., Business Administration; Keplar-Secretary; Alpha Phi Omega-Secretary; Society for the Advancement of Management.

LEE, RUSSELL F., Falls Church. A.B., Psychology; William and Mary Theatre; ROTC-Company Commander; Wesley Foundation-President.



"It's only flu," says Dr. DeBord, "our little green and yellow pills will cure it right away."



Senior Mike Lombardi follows the well-known path through the doors of the Wren Building.

LEICHUM, AXEL DIETER, Frankfurt, Germany. B.S., Physics; Kepler-President; German Club-Secretary-Treasurer; Intramurals.

LEOPOLD, IRENE CHRISTOFFI, Newport News. A.B., Education; Transferred from Christopher Newport College.

LESNAK, MICHAEL PAUL, Brooklyn, New York. A.B., Pre-Law; Kappa Sigma.



LESTER, RICHARD I., Chatham, New Jersey. A.B., Theatre and Speech; Pi Delta Epsilon; Men's Dormitory Council; WCWM; Student Education Association; Political Science Forum; Dormitory Manager.

LEVENBERG, STEPHEN B., Arlington. A.B., Psychology; Pi Lambda Phi; Men's Dormitory Council; Interfraternity Council-Social Chairman; *Flat Hat*; ROTC; Psychology Club; Balfour-Hillel-Secretary; Rifle Team; Distinguished Military Student.

LEWIS, JAMES W., Philadelphia, Pennsylvania. A.B., English; Theta Delta Chi-Social Chairman.



LIPPERT, JOHN C., Wilmington, Ohio. A.B., Economics; WCWM; Young Republicans; Economics Club.

LOMBARDI, MICHAEL JOSEPH, Morton, Pennsylvania. A.B., Government; Phi Beta Kappa; Pi Delta Epsilon; *Flat Hat*; WCWM-Production Director, Chief Announcer; Backrop Club; ROTC; Baseball.

LONGERBEAM, DIANNE R., Falls Church. A.B., Sociology; Young Republicans.

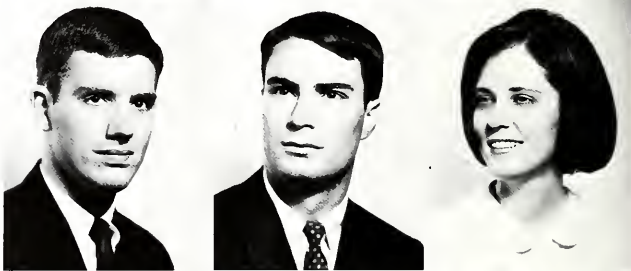

LONS, WOODROW, Vienna. A.B., Government; WCWM-Director of Classical Music; Young Republicans; Political Science Forum.

LOUER, ALBERT O., Highland Park, Illinois. A.B., History; Pi Delta Epsilon-President; WCWM-Director of Special Programming; Young Democrats; Canterbury Club; Who's Who Among Students in American Colleges and Universities; Committee on Arts and Lectures; Parents' Day Committee—Publicity Chairman; Graduation Speaker Committee.

LOUGHRAN, VAL, Hampton. A.B., History; Student Education Association.



LOVELACE, RONALD L., Gladys. A.B., Accounting; Accounting Club-President; Pep Club; Intramurals.

LOWERY, JOHN DAVID, Arlington. A.B., Psychology; Pi Kappa Alpha-House Manager, Pledge Master.

LUBIN, BILLYE JO, Fairfax. A.B., Fine Arts; Kappa Delta-Art Chairman, Float Chairman; Theta Alpha Phi-Treasurer; Willaim and Mary Theatre; Backrop Club-Art Director.





LUSARDI, JEAN CAROLYN, Brookneal. B.S., Topical Science; Gamma Phi Beta-Intramural Representative, Pledge Trainer; Orientation Sponsor; Women's Athletic Association-Secretary; Student Education Association; Basketball-Captain; Hockey; Lacrosse; Intramurals; Intramurals Manager.



LYNCH, HAROLD F., Williamsburg. A.B., Sociology; Kappa Sigma-President; Student Association; Group Leader; Interfraternity Council; ROTC; Newman Club; Freshman Basketball; Intramurals.



LYNHAM, JOHN A., Lynchburg. A.B., Government; Men's Dormitory Council; Young Republicans; Political Science Forum; Society for the Advancement of Management; Varsity Football-Manager; Intramurals; Dormitory Manager.



LYON, ANN THOMAS, Richmond. A.B., Ancient Languages; Alpha Chi Omega-Recommendations Chairman; Eta Sigma Phi-Recording Secretary, President; Biology Club; Canterbury Club-Treasurer.



LYON, SUSAN TRAFTON, Virginia Beach. A.B., French; Kappa Alpha Theta-Standards Representative; Student Education Association; Transferred from Mary Washington College.

CLASS OF 1967

President Paschall speaks after the Grand Illumination.



MARCY, STEVEN KENT, Alexandria. B.S., Physics; Sigma Phi Epsilon; Phi Beta Kappa; Omicron Delta Kappa-President; Phi Eta Sigma; Student Association; President's Aide; Sophomore Class President; Who's Who Among Students in American Colleges and Universities.

MARSHALL, CHERYL DIANNE, Virginia Beach. B.S., Chemistry; Gamma Phi Beta-Social Secretary; Chemistry Club; Westminster Fellowship.

MARSHALL, SHIRLEY SUE, Hampton. A.B., Elementary Education; Transferred from Radford College.



MARSTON, HAROLD WOODROW, JR., Dunedin, Florida. A.B., Government; Sigma Alpha Epsilon-Corresponding Secretary, Pledge Trainer, President; Interfraternity Council; Intramurals.

MASON, PAMELA, Lynchburg. A.B., Elementary Education; Pi Beta Phi-Publicity Chairman; Orientation Sponsor; Student Education Association; Psychology Club.

MATHEWS, DONNA LYNN, Crittenden. A.B., Psychology; Choir; Chorus; Psychology Club.



MATTOX, ANNE, Martinsville. A.B., Elementary Education; Chi Omega-Personnel Chairman; Mermettes.

MAYER, LINDA D., Pittsburgh, Pennsylvania. A.B., History; Kappa Kappa Gamma-Public Relations Chairman; Orientation Sponsor; *Colonial Echo*; Intramurals; Transferred from Chatham College.

MCCANDLISH, CHARLES, JR., Waynesboro. B.S., Chemistry; Theta Delta Chi-House Manager; Chemistry Club; Gymnastics.



MCCLUNEY, RICHARD LESHER, JR., Williamsburg. A.B., Government; WCWM-News Director; Political Science Forum; Westminster Fellowship.

MCCOTTER, JOSEPH R., JR., Chesapeake. B.S., Biology.

MCENTIRE, THOMAS MIKELL, Newport, Rhode Island. B.S., Biology; Theta Delta Chi.

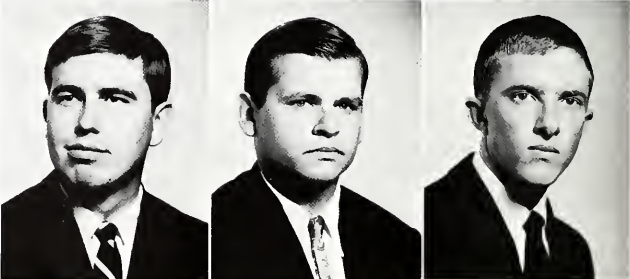

MCGHEE, B. SHARON, Woodbridge. A.B., Elementary Education; Gamma Phi Beta-Ritual Chairman; Student Education Association.

MCINTYRE, JAMES S., Newport News. B.S., Physics; Baseball Coach.

MCIVOR, ROBERT T., Alexandria. B.S., Mathematics; Student Association; Men's Dormitory Council-President; Queen's Guard; Young Democrats; Sailing Association; Freshman Swimming.





MCKAY, NEVA JANE, Severna Park, Maryland. A.B., Fine Arts; Chi Omega; Mermettes; Sigma Alpha Epsilon Sweetheart.
 MCMASTER, LEONARD R., Williamsburg. B.S., Physics; Sigma Phi Epsilon.
 MCNAIRY, NANCY COX, Greensboro, North Carolina. A.B., Fine Arts; Delta Delta Delta-Activity Chairman, Float Chairman, Corresponding Secretary; *Colonial Echo*; Mermettes; Intramurals.



MCNIEL, SUSAN R., Harrisonburg. B.S., Chemistry; Chemistry Club; Lutheran Student Association.
 MCWHIRT, ELLEN D., Spotsylvania. A.B., History; *Flat Hat*; WCWM; Young Democrats; Political Science Forum; Canterbury Club.
 MEDINGER, JOHN L., Falls Church. A.B., Sociology; Pi Lambda Phi-Vice-President, Steward; Queen's Guard.



MENGES, MIRIAM P., Seaford. A.B., Fine Arts.
 MENTZER, ROBERT M., Doylestown, Pennsylvania. B.S., Biology; Sigma Pi-Secretary; Intramurals.
 MILLER, GARY BENSON, Norge. B.S., Chemistry; Chemistry Club-Secretary-Treasurer; Intramurals.

Job applications are an important part of the senior year.

CLASS OF 1967

Spring days are an inspiration for young artists.

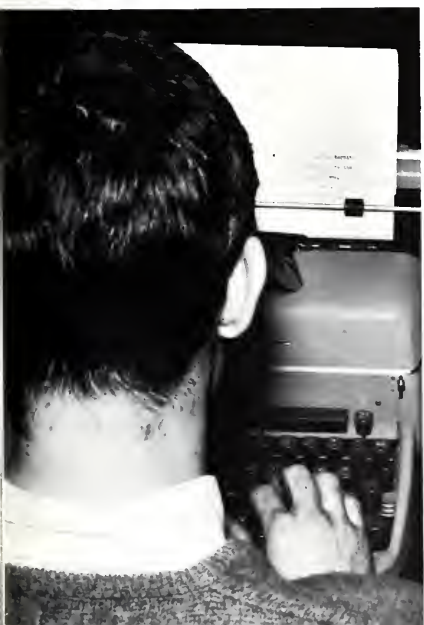

Student Teachers Obtain Valuable Experience

MILLER, GEORGE H., Falls Church. B.S., Physics; Sigma Pi Sigma-President; Choir; Baptist Student Union-President.

MILLER, RONALD T., Newport News. B.S., Chemistry.

MONTFORT, SUSAN DENBY, Hayes. A.B., Elementary Education; Student Education Association; Baptist Student Union.



MOODY, JO ANN, Concord. A.B., English; Student Association; *William and Mary Review*; Fiction Board; Intramurals.

MOORE, PATRICIA DIANE, Newport News. B.S., Biology; Biology Club; Transferred from Christopher Newport College.

MORIARTY, EMILY J., Arlington. A.B., Government; Kappa Alpha Theta-President; Student Association; Orientation Sponsor; Panhellenic Council; Newman Club; Hockey Manager; Ludwell House President.



MORRIS, JUDYTHE A., Alexandria. B.S., Biology; Kappa Delta-Panhellenic Representative; Alpha Lambda Delta-Treasurer; General Cooperative Committee; Student Association; Orientation Sponsor; Panhellenic Council-President; *Colonial Echo*-Sorority Editor; Choir-Touring Choir; Chorus-Piano Accompanist; Mermettes; Student Education Association; Lacrosse; Who's Who Among Students in American Colleges and Universities; Intramurals.

MORRIS, LORNA LEE, Nokesville. A.B., French; Alpha Lambda Delta; Pi Delta Phi-Vice-President; French Club-Vice-President; Spanish Club.

MURPHY, MARY LYNN, Suffolk. A.B., English; Kappa Kappa Gamma-Membership Chairman; *Colonial Echo*; Mermettes; Student Education Association.



NEILSON, JOSEPH T., Bayside, New York. A.B., Education; Sigma Nu-Commander; Interfraternity Council; ROTC; Student Education Association; Newman Club; Varsity Football; Intramurals; Transferred from Holy Cross College.

NEW, HARRY E., JR., Newport News. A.B., Accounting; Kappa Alpha-President; Men's Dormitory Council; Interfraternity Council; ROTC; Accounting Club; Varsity Swimming.

NICHOLSON, CHARLES WILLIAM, Lakeland, Florida. A.B., French; Pi Delta Phi-Treasurer; Lutheran Student Association-Vice-President; Student Committee on Arts and Lectures.



n Local School Systems



NILES, THOMAS R., II, Staunton, A.B., Economics; Pi Kappa Alpha; *Colonial Echo*; ROTC; Varsity Basketball; Varsity Baseball; Freshman Golf.



NOLAN, KAREN MARGARET, Newport News, A.B., History.
NORTHWAY, MARGARET GAY, Houston, Texas, B.S., Pre-Medicine; Kappa Alpha Theta-Alumnae Relations Chairman; Orientation Sponsor; William and Mary Theatre; Backdrop Club; Biology Club; Canterbury Club-Secretary.
NUERNBERGER, MARY ANN, Chambersburg, Pennsylvania, A.B., Sociology; Kappa Kappa Gamma-Corresponding Secretary; Psi Chi; Orientation Sponsor; Chorus; Mermettes; Sailing Association; Westminster Fellowship; Tennis Captain.



OGIBA, BARBARA J., Hampton, A.B., Elementary Education.
O'KEEFE, EUGENE T., Quincy, Massachusetts, A.B., Sociology; Varsity Golf.
OLIVER, CHARLES WILLIAM, Charlottesville, A.B., History; Lambda Chi Alpha-Vice-President, Ritualist; Men's Dormitory Council; Group Leader; Student Education Association; Wesley Foundation.



O'NEILL, EVERETT MICHAEL, Colonial Beach, B.S., Sociology and Anthropology; Sigma Phi Epsilon; Intramurals; Transferred from Atlantic Christian College.
ORRICK, NICHOLAS CROMWELL, Oak Ridge, Tennessee, B.S., Physics; Sigma Pi Sigma; Gymnastics.
OWEN, ROBERT W., San Francisco, California, A.B., Business Administration; Kappa Sigma-Social Chairman; General Cooperative Committee; Student Association-Vice-President; Men's Honor Council; Men's Dormitory Council; Group Leader; Interfraternity Council; Accounting Club; Freshman Basketball; Intramurals.



Future teachers: Anne Gibson, Joan Speer, Sue Ellen Bowman.

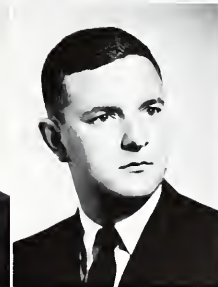

Ben Pomeroy watches Ron Panneton go up for a jump shot.



OWRE, MARTHA LEONORA, Lubbock, Texas. A.B., Sociology and Anthropology; Kappa Delta-Vice-President; Pi Delta Epsilon; Women's Dormitory Council; *Flat Hat*-Productions Editor; Canterbury Club-Secretary, Vice-President; Ludwell House President.

PALMORE, FRED, Hanover Court House. A.B., History; Sigma Pi-Treasurer, President; Student Association; Men's Dormitory Council; Interfraternity Council-Social Chairman; Young Democrats; Who's Who Among Students in American Colleges and Universities; Dormitory Manager; Senior Class Vice-President.

PARKINSON, KATHLEEN ANN, Roanoke. A.B., Business Administration; Delta Omicron; Choir-Historian, Secretary-Treasurer; Society for the Advancement of Management-Secretary.

PARKS, WALTA GAIL, Tangier. A.B., Elementary Education; Student Education Association; Transferred from Ferrum Junior College.

PARROTT, BARBARA GAIL, Exmore. A.B., English; Women's Dormitory Council; Orientation Sponsor; Debate Council; Who's Who Among Students in American Colleges and Universities; Barrett Dormitory President.

PASTORE, JULIE, Richmond. A.B., English; Women's Dormitory Council; Young Republicans; Student Education Association; Spanish Club; Newman Club; Chandler Dormitory Vice-President.

PAULSON, MARY LOUISE, Hampton. A.B., Mathematics; Band; Transferred from Mary Washington College.

PECK, BARBARA SUE, Arlington. A.B., French; Gamma Phi Beta-Scholarship Chairman, Vice-President; Phi Beta Kappa; Mortar Board-Secretary; Alpha Lambda Delta; Pi Delta Phi; General Cooperative Committee; President's Aide; Women's Dormitory Council-Secretary, President; Orientation Sponsor; Band; Choir; Chorus; Who's Who Among Students in American Colleges and Universities; Jefferson Dormitory Counselor.

PENCE, CLIFFORD H., King of Prussia, Pennsylvania. A.B., Government; Phi Eta Sigma-Historian; Pi Delta Epsilon; Group Leader; WCWM-Director of Popular Music, News Director; Backdrop Club-Board of Directors.

PETRALIA, RON, Flushing, New York. A.B., Psychology; Sigma Phi Epsilon-Public Relations Chairman, Alumni Relations Chairman; Student Association; Men's Dormitory Council; Young Republicans; Society for the Advancement of Management; Psychology Club; Newman Club; Varsity Football; Intramurals.



CLASS OF 1967



PHILLIPS, KENNETH A., Cresco, Pennsylvania, A.B., English; Theta Delta Chi; Scabbard and Blade.
 PLYBON, ROBERTA L., Alexandria, A.B., Sociology; Pi Beta Phi-*Arrow* Correspondent, Junior Panhellenic Representative; Spanish Club; Transferred from University of South Carolina.
 POMEROY, BENJAMIN B., Pittsburgh, Pennsylvania, A.B., Physical Education; Kappa Sigma; P.E. Majors Club; Fellowship of Christian Athletes-President; Varsity Basketball-Captain.



POND, SUSAN, Newport News, A.B., Elementary Education; Kappa Alpha Theta; Student Education Association; Christian Science Organization-Secretary.
 PORTER, BRENDA L., Colonial Heights, A.B., English; *Colonial Echo*; Baptist Student Union.
 PRATT, HENRY JONATHAN, Menlo Park, California, A.B., History; Lambda Chi Alpha-Social Chairman, President; Interfraternity Council; ROTC; Pep Club; Intramurals.



PRATT, MARGARET DALE, Arlington, A.B., History; Kappa Delta-Guard, Corresponding Secretary; Orientation Sponsor; Choir; Chorus; Student Education Association-Treasurer; Political Science Forum; Westminster Fellowship; Swimming; Intramurals.
 PRESTRIDGE, ALFRED BURTON, Norfolk, A.B., Accounting; Sigma Alpha Epsilon-Treasurer, President; Interfraternity Council; Spanish Club; Accounting Club-Treasurer; Newman Club.
 PURCELL, ROBERT A., Arlington, A.B., Sociology; Lambda Chi Alpha; Intramurals.



QUALLS, LARRY BENTON, Plant City, Florida, A.B., English; Phi Beta Kappa; Phi Eta Sigma; Pi Delta Epsilon-Treasurer; Student Association; *William and Mary Review*-Editorial Board, Managing Editor; ROTC; Young Democrats; Society for the Advancement of Management; German Club; Merit Scholar; Student Committee on Concerts and Lectures; *Hotetourt* Bibliographical Society.
 QUEEN, G. BURTON, Silver Spring, Maryland, A.B., History; Lambda Chi Alpha-Scholarship Leader; Student Association; Men's Dormitory Council; Young Republicans; Political Science Forum; Society for the Advancement of Management; Freshman Track; Intramurals.
 RAINS, LINDA I., Arlington, A.B., Psychology; Delta Delta Delta-Fraternity Education Chairman, Treasurer; Orientation Sponsor; Psychology Club-Vice-President.

CLASS OF



RAND, ANNE LEWIS, Blackstone. A.B., Secondary Education; Kappa Alpha Theta-First Vice-President, Pledge Trainer; Student Education Association.



RAPP, JERE L., Lancaster, Pennsylvania. A.B., Theatre and Speech; Theta Alpha Phi-President; William and Mary Theatre; Backdrop Club-Lighting Designer.



RAWL, DIANNE, New Delhi, India. A.B., Government; Chi Omega-Courtesy Chairman; Women's Dormitory Council; Newman Club; Jefferson Dormitory Counselor; Swimming Manager.
 REESE, SANDRA F., Williamsburg. A.B., History; Phi Mu-Senior Panhellenic Representative, Social Chairman, Pledge Trainer; Band; Canterbury Club.
 REGISTER, WILLIAM R., Temple, New Hampshire. B.S., Chemistry; Keplar; ROTC; Queen's Guard.



REUSSOW, SANDRA, Vienna. B.S., Mathematics; Kappa Delta-Treasurer; Orientation Sponsor; Abelian Society; *Colonial Echo*; Baptist Student Union.
 RICHARDS, JOHN A., Fairfax. A.B., Psychology; ROTC; Queen's Guard-Executive Officer.
 RILEY, JENNIFER, Newport News. A.B., Elementary Education; Kappa Delta Pi; Chorus; Student Education Association; Canterbury Club; Transferred from Christopher Newport College.



ROBERTS, MARY LYNN, Williamsburg. A.B., Education.
 ROBERTSON, BONNIE LOUISE TAYLOR, Petersburg. A.B., Fine Arts; Pi Beta Phi-Courtesy Chairman; Band; Canterbury Club; Pep Club; Intramurals.
 ROBERTSON, JAMES E., III, Knoxville, Tennessee. A.B., Government; Young Republicans; Political Science Forum.



In the SA office Larry White finds a place for study





and relaxation.



ROBERTSON, SUSAN KAY, Shreveport, Louisiana. A.B., Education; Kappa Alpha Theta-Activities Chairman; Kappa Delta Pi; Orchestis; Student Education Association.
ROBINETTE, TURNER L., JR., Williamsburg. B.S., Mathematics; Chemistry Club.

ROBINSON, JOHN MORGAN, Gastonia, North Carolina. A.B., Spanish; Phi Beta Kappa; Phi Eta Sigma; Sigma Delta Pi; Spanish Club-President, Treasurer.
ROTON, CECELIA A., San Juan, Puerto Rico. A.B., History; Phi Mu-Vice-President, Scholarship Chairman; Kappa Delta Pi; Orientation Sponsor; Young Democrats; Student Education Association; Political Science Forum; Baptist Student Union.

ROWE, LESLIE DWIGHT, Newport News. A.B., Government; Young Democrats; Political Science Forum.
ROWLAND, JOHN DAVID, Sutherland. B.S., Chemistry; Chemistry Club; Transferred from Richard Bland College.
ROWLAND, ROBERT C., Chesapeake. B.S., Biology; Pi Kappa Alpha-Alumni Secretary; Gymnastics.

RUBIN, VIVIEN, Washington, D.C. A.B., English; Pi Delta Epsilon-Secretary; *Flat Hat*-Columnist; WCWM; William and Mary Theatre; Backdrop Club-Director of Publicity; Varsity Tennis.
RUMPLER, JAMES W., Fairfax. A.B., Physical Education; Sigma Phi Epsilon-Pledge Trainer; Interfraternity Council; ROTC; Scabbard and Blade; P. E. Majors Club; Baseball; Intramurals.
RYDER, NATALIE, Akron, Ohio. A.B., Elementary Education; Kappa Alpha Theta-Activities Chairman, Vice-President; Orientation Sponsor; Student Education Association; Canterbury Club; Sweetheart of Pi Kappa Alpha.

SARTORIO, LAURENS, Valley Stream, New York. A.B., Philosophy; Student Association; Group Leader; Young Republicans; Canterbury Club.
SAWYER, RAE WORLEY, Williamsburg. B.S., Chemistry; Chi Omega-Junior Panhellenic Representative, Administrator; Phi Beta Kappa; Mortar Board; Women's Dormitory Council-Treasurer; Orientation Sponsor; Chorus; Orchestis; Chemistry Club; Who's Who Among Students in American Colleges and Universities; Intramurals.
SAYERS, NICHOLAS CRAIG, Franklin Park, Illinois. A.B., History; Kappa Sigma; Intramurals.



WDA Wins Long-Sought One O'clock Lates for Upperclass Girls



SAYS, DONNA, Arlington. A.B., Fine Arts; Pi Beta Phi-Activities Chairman, Social Chairman; Orientation Sponsor; Orchesis-Secretary, President.

SCHEID, MARY CHRISTINE, Arlington. B.S., Chemistry; Alpha Chi Omega-Senior Panhellenic Representative; Phi Beta Kappa; Mortar Board-Treasurer; Alpha Lambda Delta; Women's Dormitory Council-Treasurer, Secretary, Vice-President; Orientation Sponsor; Women's Athletic Association; *Flat Hat*; Chemistry Club; Tennis; Who's Who Among Students in American Colleges and Universities; Editor of *William and Mary Woman*; Transferred from Pennsylvania State University.

SCHMEER, DONNA, Hampton. B.S., Biology.



SCHONFELD, RUBY GAIL, Portsmouth. A.B., English; Gamma Phi Beta; Student Association-Co-Chairman-Campus Chest; Orientation Sponsor; Balfour-Hillel; Intramurals.

SCHWARTING, HENRY V., Stratford. A.B., Physical Education; French Club-Treasurer; Gymnastics.

SCOTT, BERNARD THOMAS, Richmond. A.B., English; Choir.

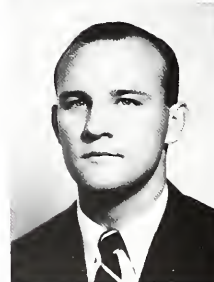

SCOTT, EDWIN WALKER, JR., Staunton. A.B., Physical Education; Kappa Alpha-Treasurer; Varsity Football.

SCOTT, WILLIAM L., Fairfax. A.B., Economics; Kepler; Circle K Club-President; Young Republicans; Wesley Foundation.

SEAY, ANN, Norfolk. A.B., Fine Arts; *Flat Hat*; Newman Club.



SEDWICK, MARY FRANCES, Luray. A.B., Government; Kappa Delta-President; Delta Omicron-Vice-President; Orientation Sponsor.

SEECER, MURIEL, Washington, D. C. B.S., Biology; Biology Club; Transferred from St. Mary's Junior College.

SESSOMS, ANN H., Shenandoah. B.S., Biology; Phi Mu-Corresponding Secretary; Band; Biology Club; Lutheran Student Association-Chaplain.





SESSOMS, ELIZABETH S., Shenandoah. B.S., Mathematics; Sailing Association; Lutheran Student Association-Vice-President, Secretary-Treasurer.



SHACOCHIS, THOMAS J., McLean. B.S., Biology; Freshman Track; Intramurals.



SHAW, JAMES, Arlington. A.B., Sociology; Pi Kappa Alpha-Alumni Secretary; ROTC; Newman Club; Intramurals.



SHEA, PEDER MICHAEL, San Francisco, California. B.S., Mathematics; Kappa Alpha; *Colonial Echo*.



SHEERAN, ROBERT A., Newton, Pennsylvania. A.B., Ancient Languages; Sigma Alpha Epsilon; Eta Sigma Phi; Intramurals.



SHEFFIELD, LINDA GAIL, Farmville. B.S., Pre-Medicine; Women's Dormitory Council; Women's Athletic Association-President; *Colonial Echo*; *Flat Hat*; Biology Club; Christian Fellowship-Social Chairman, Secretary; Basketball; Intramural Manager-Managers' Board; Ludwell House President.



SHELLEY, MARILYN K., Williamsburg. A.B., Sociology and Anthropology.



SHELLY, RICHARD, Alexandria. B.S., Pre-Medicine; Keplar; Band-Drum Major; Alpha Phi Omega; Biology Club; Newman Club.



SHERMAN, LARRY N., Newport News. A.B., Economics; Young Democrats; Economics Club; Transferred from Christopher Newport College.



SHORES, LUCILLE P., Ulster, Pennsylvania. A.B., French; Chi Delta Phi-Corresponding Secretary; *William and Mary Review*; William and Mary Theatre; Botetourt Bibliographical Society; Transferred from Harpur College.

John Bassett, a W and M hootenanny favorite.



Chuck Berry entertains at Homecoming.

SHOWALTER, EDNA LOCKETT, Kenbridge, A.B., Education; Delta Delta Delta; Sigma Delta Pi; Student Education Association; Transferred from Sullins College.

SIEVERS, CHARLES F., Auburn, Nebraska, A.B., Business Administration; Theta Delta Chi-Vice-President, Social Chairman; ROTC-Company Commander; Scabbard and Blade; Student Religious Union; Christian Science Organization; Baseball.

SIMPSON, JOAN, Squantum, Massachusetts, B.S., Biology; Pi Beta Phi-Activities Chairman; Sailing Association-Vice-President; Student Education Association; Biology Club-Secretary.

SKERRETT, LYNN, Clementon, New Jersey, A.B., Psychology; Kappa Kappa Gamma; Phi Beta Kappa; Mortar Board; Alpha Lambda Delta; Chi Delta Phi; Psi Chi; *Flat Hat*; Psychology Club-President; Junior Varsity Hockey; Junior Varsity Basketball; University of Exeter Exchange Scholar; Who's Who Among Students in American Colleges and Universities.

SKOGEN, CINDY A., Charlottesville, A.B., Spanish; Kappa Alpha Theta-Scholarship Chairman, Chaplain; Kappa Delta Pi; Sigma Delta Pi-President; Orientation Sponsor; Spanish Club-President, Secretary; Political Science Forum-Secretary; Newman Club; Tennis.

SMART, SAMUEL C., White Stone, B.S., Biology; Sigma Phi Epsilon-Secretary; Group Leader; ROTC; Queen's Guard; Queen's Guard Association-Secretary, President; Wrestling.

SMITH, CAROLINE MADDOX, Norfolk, A.B., Sociology; Chi Omega-Treasurer; *Colonial Echo*.

SMITH, CHARLES MICHAEL, Abingdon, A.B., Philosophy; ROTC; Philosophy Club.

SMITH, ERIC S., Lancaster, Pennsylvania, B.S., Mathematics; Transferred from Pennsylvania State University.



CLASS OF 1967

Joe Dye, *W and M Review* Editor, happily receives a literary contribution.



Jim Robertson finds that, even for seniors, exams come all too soon.





SMITH, LEILA S., Alexandria, B.S., Mathematics; Gamma Phi Beta-Treasurer; Orientation Sponsor; Choir; Chorus; Abelian Society-Secretary-Treasurer; Westminster Fellowship.
 SMITH, LINDA TRICE, Westmoreland Hills, Maryland, A.B., Government; Kappa Kappa Gamma-Recording Secretary; Political Science Forum; Tennis; Intramurals.
 SMITH, RICHARD M., Alexandria, A.B., Business Administration; Sigma Phi Epsilon; Young Republicans; Sailing Association; Accounting Club; Society for the Advancement of Management; Newman Club; Transferred from Old Dominion College.



SMITH, SHELBY, Arlington, A.B., Elementary Education; Orientation Sponsor; *Flat Hat*; Student Education Association; Intramurals.
 SOLOMON, MARCIA D., Newport News, A.B., Sociology and Anthropology.
 SPAULDING, THOMAS B., Alexandria, A.B., History; Pi Lambda Phi-Pledge Trainer, Lodge Manager, Steward, Betterment Chairman.



SPEER, JOAN ELAINE, West Palm Beach, Florida, A.B., Government; Chi Omega-Float Chairman, Recommendations Chairman; Young Democrats; French Club; Political Science Forum.
 SPENCER, BETTY JEAN, Richmond, A.B., Elementary Education; Alpha Chi Omega-Warden, Corresponding Secretary; Orientation Sponsor; Newman Club.
 SPIRN, STUART DOUGLAS, Newport News, A.B., History; Pi Lambda Phi-Lodge Manager, Corresponding Secretary, Publicity Chairman; Student Association; Men's Dormitory Council; Group Leader; Interfraternity Council; Pi Delta Epsilon; *Flat Hat*-Editorial Associate, Business Manager; *William and Mary Review*; ROTC; Queen's Guard.



SPRINKEL, MARY JANE, Mechanicsville, A.B., Fine Arts; Chi Omega-Chapter Correspondent; *Colonial Echo*; Sailing Association.
 STALEY, JOANNA, Richmond, B.S., Mathematics; Pi Beta Phi-Treasurer; Abelian Society.
 STANSBURY, BARBARA L., Richmond, A.B., Music Education; Delta Omicron-Secretary, First Vice-President; Orchestra.



STARKEY, SHARRON ANN, Quinton, A.B., English; *Colonial Echo*; *Flat Hat*; Young Democrats; Psychology Club; Newman Club; Intramurals.
 STEDMAN, MARY M., Arlington, A.B., History; Alpha Chi Omega-Scholarship Chairman; Phi Beta Kappa; Mortar Board; Alpha Lambda Delta-President, Senior Advisor; Pi Delta Epsilon; Kappa Delta Pi-President; Sigma Delta Pi-Secretary-Treasurer; Orientation Sponsor; *Colonial Echo*-Features Editor; Chorus; Student Education Association-Secretary; Spanish Club; Who's Who Among Students in American Colleges and Universities.
 STERLING, CAROLYN JOYCE, Gloucester, A.B., Elementary Education; Band; Student Education Association; Pep Club; Basketball; Intramurals.





STEWART, THOMAS J., New York, New York. A.B., Latin; Phi Beta Kappa; Phi Eta Sigma; Pi Delta Epsilon; Eta Sigma Phi-Treasurer; President's Aide; WCWM-News Director, Program Director; Newman Club; Who's Who Among Students in American Colleges and Universities. STOKES, EMMA, Front Royal. A.B., Sociology; Women's Dormitory Council-Judicial Council; *Flat Hat*; Young Democrats; Spanish Club-Vice-President; Political Science Forum; Landrum Dormitory President.



STONEHAM, ANN NEVILLE, Atlanta, Georgia. A.B., English; Chi Omega; Backdrop Club; Spanish Club; Intramurals.

STRADER, MARY ELIZABETH, Richmond. A.B., History; Alpha Chi Omega-Historian, Warden; Orientation Sponsor; Young Republicans; Student Education Association; French Club; Westminster Fellowship; Transferred from American University.



STURGES, CHRISTINE A., New Canaan, Connecticut. A.B., English; Kappa Delta-Editor, Secretary; Pi Delta Phi; Theta Alpha Phi; William and Mary Theatre; Chorus.

SUTHERLAND, DON PAGE, Norfolk. A.B., History; William and Mary Theatre; Canterbury Club.

SWANSON, SUZANNE, Danville. B.S., Mathematics; Pi Beta Phi-Intramural Representative, House President; Orientation Sponsor; Chorus; German Club.



SWARTZ, IDA SUE, Mount Jackson. A.B., History; Student Education Association; Christian Fellowship; Wesley Foundation.

SWEENEY, KAYE, Forest. A.B., Sociology; Kappa Delta; Orchesis.

SWEET, PALMER C., Charlottesville. A.B., Geology; Biology Club; Freshman Track; Intramurals.



SZADOKIERSKI, SUSAN, Alexandria. A.B., English; Pi Beta Phi-Program Chairman; Theta Alpha Phi-Treasurer, Vice-President; Orientation Sponsor; William and Mary Theatre; Backdrop Club-Program Chairman; Canterbury Club; Intramurals.

TATE, SANDRA RAY, Mechanicsville. A.B., Elementary Education; Alpha Chi Omega-Song Leader, Chaplain; Choir; Chorus; Baptist Student Union.



CLASS OF 1967



Despite the rain, Judy Morris and Tommy Niles are intent on the game.



TEMES, SANFORD, Woodridge, New York. B.S., Biology; Student Religious Union; Balfour-Hillel-Vice-President, President.



THOMPSON, THERESA, Woodbridge. A.B., Philosophy; Kappa Alpha Theta-Head Marshal, Float Chairman, Corresponding Secretary; Eta Sigma Phi; William and Mary Theatre.



TRAUTMAN, THOMAS S., Norfolk. A.B., Sociology; Sigma Phi Epsilon-House Manager; Sigma Delta Pi; ROTC-Battalion Staff; Varsity Baseball.



TRAYLOR, SOPHIA Z., Hopewell. A.B., Education; Kappa Delta Pi; Transferred from Richard Bland College.

TUCKER, JUDY ANN, Yorktown. A.B., Elementary Education; Young Republicans; Student Education Association; Accounting Club; Christian Science Organization; Transferred from Long Beach City College.

TUGGLE, LORENE MAY, Lynchburg. A.B., History; Young Democrats; Political Science Forum.



TUPPER, KATHRYN L., Nashville, Tennessee. A.B., English; Kappa Kappa Gamma-Marshal, Vice-President; Orientation Sponsor; *Colonial Echo*; Newman Club-Secretary, Vice-President; Lambda Chi Alpha Sweetheart; Miss Irresistible.

TURNER, DENNIS S., Arlington. A.B., Business Administration; Society for the Advancement of Management.

TURNER, MARY FRANCES, Arlington. A.B., Elementary Education; *Colonial Echo*; Student Education Association; Wesley Foundation.





TURVILLE, NONIE W., Rockville, Maryland. A.B., Fine Arts; *Colonial Echo*.
TUTHILL, JAMES A., Chesapeake. A.B., Physical Education; Sigma Pi; P.E. Majors Club; Varsity Football.
UHL, LAURIE SUSAN, Allison Park, Pennsylvania. A.B., Elementary Education; Kappa Kappa Gamma; Cheerleader; Ludwell House President.



ULLRICH, THOMAS WILLIAM, Falls Church, B.S., Government; Theta Delta Chi; Economics Club; Newman Club; Freshman Baseball; AAPER Physical Fitness Award; Intramurals.
VANCHO, CATHERINE M., Williamsburg. A.B., Elementary Education; Kappa Delta-Social Chairman; Choir; Newman Club.
VASILIOU, MARGARET ELLEN, Roanoke. A.B., Government; *William and Mary Review*; Young Democrats; Student Education Association; Political Science Forum.



VAUGHN, FREDERICK M., Coral Gables, Florida. A.B., Business Administration; Sigma Alpha Epsilon-Secretary, Treasurer, House Manager; Society for the Advancement of Management.
VERSER, JOHN JAMES, III, Newport News. A.B., Philosophy; Transferred from St. Andrews Presbyterian College.
WAGSTAFF, JOHN S., Arlington. A.B., History; Kappa Alpha.



WAKERLIN, NIKKI HELEN, Chicago, Illinois. A.B., English; Alpha Chi Omega-Recording Secretary; Pi Delta Epsilon-Vice-President; Student Association-Co-Chairman Campus Chest, Executive Council; Women's Honor Council; Women's Dormitory Council; Orientation Sponsor; *Colonial Echo*-Literary Editor, Editorial Board; *Flat Hat*; William and Mary Theatre; Chorus; Wesley Foundation; Academic Affairs Committee; Jefferson Dormitory Counselor; Who's Who Among Students in American Colleges and Universities.
WALDREP, SHIRLEY J., Boynton. A.B., English; Chi Delta Phi; Young Republicans; Baptist Student Union.
WALES, LINDA MARY, Axton. A.B., History; Women's Dormitory Council; Canterbury Club; Chandler Dormitory President.



WALKER, PRISCILLA ANN, Woodbridge. A.B., History; Delta Delta Delta-House President; Student Association; Women's Dormitory Council; *Colonial Echo*; *Flat Hat*-Senior Editor; Intramurals.
WALTER, CARY D., Poland, Ohio. A.B., Economics; Kappa Sigma-Inner Guard; ROTC; Economics Club; Varsity Football-Manager.
WARD, MARY EVE, West Memphis, Arkansas. A.B., History; Kappa Kappa Gamma-Second Vice-President, President; Mortar Board; Pi Delta Epsilon; Kappa Delta Pi; Orientation Sponsor; Panhellenic Council; *Flat Hat*-News Editor, Managing Editor, Associate Editor; Newman Club; *Virginia Gazette* Journalism Award; Who's Who Among Students in American Colleges and Universities.



W and M's First Members of *Who's Who* Are Selected

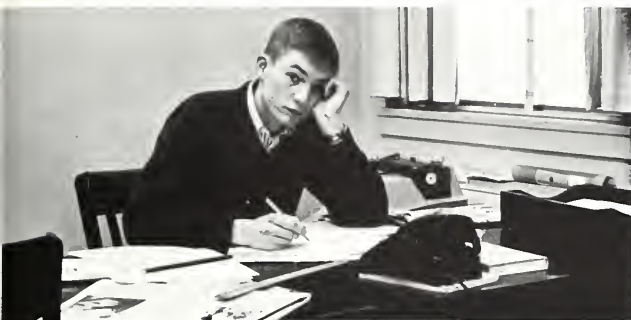

John Haley finds that editing the *Flat Hat* can often be a headache.



Peace Corps Representative—another possibility for the senior's future.

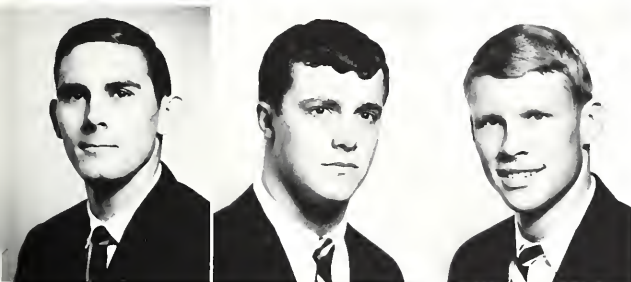

WARDER, STANLEY A., Lorton, A.B., Business Administration; Lambda Chi Alpha-Historian; Accounting Club; Christian Science Organization.
 WEST, ROBERT B., Cedar Grove, New Jersey, A.B., History; Sigma Nu-Vice-President, President; Interfraternity Council; Swimming Team-Co-Captain.
 WESTBROOK, WILLIAM EARL, JR., Chester, A.B., Sociology; Sigma Pi; Group Leader; Interfraternity Council-Publicity Chairman.

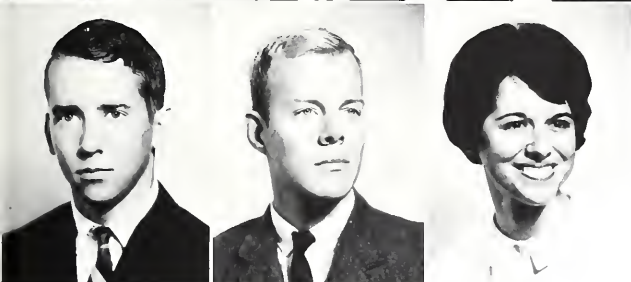

WHEELER, CHARLES THOMAS, Arlington, A.B., Ancient Languages.
 WHITAKER, LAWRENCE C., Fairfax, A.B., Modern Languages.
 WHITE, MARY CHARLES, Hampton, A.B., Elementary Education; Alpha Chi Omega-President; Pi Delta Phi-Secretary; Women's Dormitory Council; Orientation Sponsor; Choir-Alumni Secretary; Chorus.



WHITE, ROBERT LAWRENCE, Arlington, B.S., Biology; Omicron Delta Kappa; General Cooperative Committee; Student Association-President; President's Aide; Abelian Society; Who's Who Among Students in American Colleges and Universities; Vice-President Sophomore Class; President Junior Class.
 WHITEHEAD, SHARON JOYCE, Lowesville, A.B., Music; Delta Omicron-Treasurer, President; Band-Band Council; Baptist Student Union-Missions Chairman, Publicity Chairman; Orchestra.
 WHITEMAN, RAY, Titusville, New Jersey, A.B., Business Administration; Sigma Nu-Treasurer, Intramural Representative; Student Association; Interfraternity Council; *Flat Hat*; ROTC; Society for the Advancement of Management.

CLASS OF 1967



"You're kidding! You didn't really put *that* in this punch!"



Church dinner at Bruton is a popular fall activity.

WIGGINS, THOMAS R., Vienna, A.B., Psychology; Phi Kappa Tau-House Manager; Intramurals.



WILLARD, RONALD H., Portsmouth, A.B., Economics; Sigma Alpha Epsilon.



WILLIAMS, CHARLES LEWIS, Vienna, A.B., Business Administration; Lambda Chi Alpha; ROTC; Sailing Association; Society for the Advancement of Management; Transferred from University of Hawaii.



WILLIAMS, JOHN W., Silver Spring, Maryland. B.S., Geology; ROTC.





WILLIAMS, KENNETH LEWIS, Margate City, New Jersey, A.B., Physical Education; Pi Kappa Alpha-Rush Chairman; P.E. Majors Club; Freshman Basketball; Freshman Baseball; Varsity Baseball-Co-Captain; Intramurals.

WILLIAMS, WALTER W., Portsmouth, A.B., Business Administration; ROTC-Brigade Information Officer; Society for the Advancement of Management-Treasurer; Intramurals.

WILLIAMSON, RONALD, Coral Hills, Maryland, A.B., English; Tutorial Program.



WILLIS, NANCY LEIGH, Hampton, A.B., History. WILLIS, WILLIAM M., Chesapeake, B.S., Biology; Biology Club; Cricket.

WILLNER, ROBERT G., Arlington, A.B., Business Management; Theta Delta Chi-Athletic Chairman; Group Leader; Society for the Advancement of Management; Varsity Baseball.



WINDLE, CHARLES BEVERLY, Richmond, B.S., Pre-Medicine; Men's Dormitory Council; Biology Club-Vice-President; Baptist Student Union.

WINDLEY, SARAH, Williamsburg, A.B., Elementary Education; Transferred from Mount Olive Junior College.

WINFREE, ANN, Richmond, A.B., Sociology; Delta Delta Delta-Sponsor Chairman, Chaplain; Student Association; Orientation Sponsor; Mermettes; Tutorial Program; Intramurals; Parents' Day Committee-Co-Chairman.



WITTY, THOMAS EDWARD, JR., Newport News, B.S., Biology; Tennis; Transferred from Christopher Newport College.

WRIGHT, BEVERLY, Huntsville, Alabama, A.B., Fine Arts; Chorus; French Club; German Club; Transferred from University of Strasbourg.

WRIGHT, FRANKLIN L., Pennsauken, New Jersey, A.B., English; Sigma Pi-Secretary; Men's Dormitory Council; *Colonial Echo*; *Flat Hat*-Senior Editor; Tutorial Program.



YOUNGBLOOD, CLEVIE CAROLYN, Arlington, A.B., History; Gamma Phi Beta-Parliamentarian, Rush Chairman, President; Mortar Board-President; Kappa Delta Pi; Student Association; President's Aide; Women's Honor Council-Vice Chairman; Orientation Sponsor-Assistant Head Sponsor; Panhellenic Council; Newman Club; Hockey; Basketball; Co-Recipient, Mortar Board Award; Outstanding Sophomore; Who's Who Among Students in American Colleges and Universities; Intramurals.

ZWENIG, FRANCES, Arlington, A.B., Government; Phi Beta Kappa; Mortar Board-Editor; Alpha Lambda Delta-Secretary; Pi Delta Phi; Women's Dormitory Council; Orientation Sponsor; *Colonial Echo*; *Flat Hat*-News-Features Editor; Young Democrats; Political Science Forum; Merit Scholar; Who's Who Among Students in American Colleges and Universities; Ludwell House President.

ZYSKI, RICHARD A., Great Falls, A.B., English; Sigma Phi Epsilon; Group Leader; WCWM; ROTC.



Bob Thompson, vice-president; Bob Blair, president; Mary Yeager, historian; Nancy Seale, secretary-treasurer.

ABBOTT, DAVID MICHAEL, Harrisonburg. Chemistry.
 ABERCROMBIE, CLARA REID, McLean. Sociology, Kappa Delta.
 ABICHT, SANDRA RITA, Newport News. Elementary Education.
 ADAMS, SHERYL LEE, Fairfax. Sociology.
 AKERS, DORISLEE, Alexandria. Music Education, Kappa Delta.



ALLEY, WAYNE MOSBY, Richmond. Mathematics, Kappa Sigma.
 ALVIS, ELIZABETH H., Fairfax. English.
 AMORY, ROBERT F., Williamsburg. Business Administration.
 AMSBAUGH, DIANA FAY, Vienna. Biology.
 ANDERSON, CLAIRE H., Knoxville, Tennessee. Philosophy.



ANDREWS, SUSAN CLOCKER, Kaiserslautern, West Germany. Mathematics, Kappa Delta.
 APPLER, DAVID VAN, Berkeley Heights, New Jersey. Biology, Pi Kappa Alpha.
 ARHART, GEORGE ANDREW, Richmond. Government.
 ARMENTROUT, REGINA ANN, Richmond. Mathematics, Gamma Phi Beta.
 ATKINS, MARTHA KAY, Staunton. English, Pi Beta Phi.



ATKINSON, PHOEBE JOANNE, McLean. Education.
 AUGUSTINE, GRETA ANN, Colonial Heights, Spanish. Gamma Phi Beta.
 BABB, ELLEN FRANCES, Hampton. Elementary Education.
 BAGLEY, CAROL ANN, Richmond. Topical Science, Kappa Kappa Gamma.
 BAGLEY, JAMES LYLE, Chesapeake. Physics.



BAILEY, JOHN EDWARD, JR., Williamsburg. Chemistry, Kappa Alpha.
 BAKER, JANET LOUISE, Arlington. Mathematics, Phi Mu.
 BAKER, THOMAS OLIVER, Miami, Florida. Physics.
 BAKOWSKI, CHRISTINE, Arlington. Theatre and Speech.
 BALDWIN, PRISCILLA B., Alexandria. Sociology, Delta Delta Delta.



Hard Working Juniors Lend Support To All Campus Leaders



- BALLANCE, WILLIAM M., Jarratt. Biology.
- BARBER, WILL ALBERT, JR., Accomac. Biology.
- BARNES, WILLIAM A., JR., Stony Creek. Business Administration and Management.
- BARNETT, RICARDA ANN, Newport News. Business Administration.
- BARNETT, WILLIAM GEORGE, Richmond. History. Sigma Pi.
- BARNEY, GRETCHEN LEE, Richmond. Mathematics. Alpha Chi Omega.
- BAROCCO, DIANA, Elkland, Pennsylvania. Psychology. Gamma Phi Beta.
- BARTELT, JOHN ALLAN, Charlottesville. Accounting.
- BASKERVILLE, SUSAN B., Richmond. Biology. Gamma Phi Beta.
- BASSUENER, BARBARA ANN, Falls Church. Government. Kappa Kappa Gamma.
- BATTAGLIA, CAROL, Springfield. Elementary Education.
- BAUMGAERTEL, JOANNE KAY, Albuquerque, New Mexico. English.
- BEADLING, LESLIE CRAIG, Elizabeth, Pennsylvania. Chemistry. Sigma Nu.
- BEARD, LOUISE VIRGINIA, Hampton. English. Kappa Kappa Gamma.
- BEAZLEY, LINDA MEE, Montpelier. Elementary Education.
- BECKROGE, JUDITH LOUISE, Norfolk. Mathematics.
- BEEGLE, LIZABETH LA PORTE, Bedford, Pennsylvania. Economics.
- BEERS, ROBERT WILSON, Yardly, Pennsylvania. Accounting.
- BEIRNE, HAROLD R., JR., Lynchburg. Accounting.
- BENDER, CAROL AMORY, Allentown, Pennsylvania. Sociology. Gamma Phi Beta.
- BENNETT, PENELOPE, Palatka, Florida. History. Phi Mu.
- BERGER, CHARLES HARRY, La Paz, Bolivia. Business Administration. Theta Delta Chi.
- BERMAN, HERBERT SETH, Lynchburg. Mathematics.
- BEVILLE, SUSAN PATRICIA, Chester. Education.
- BIGGS, DIANA, Colorado Springs, Colorado. Education.
- BINZER, RENEE, Toledo, Ohio. Secondary Education.
- BLACK, FREDERICK SCOTT, Broadway. Government.
- BLAIR, ROBERT ALLEN, Suffolk. Mathematics.
- BLANKENSHIP, VICTORIA L., Lynchburg. History. Delta Delta Delta.
- BOCOCK, SANDRA ELISE, Virginia Beach. Fine Arts. Delta Delta Delta.
- BOELT, ANNE MARIE, Williamsburg. Elementary Education.
- BOGARDUS, WILLIAM S., McLean. English.
- BOGGS, OLIVIAN RUSSELL, Fort Riley, Kansas. Psychology. Chi Omega.
- BOLTON, HELEN SUZANNE, Arlington. Biology.
- BONETA, CAROL ANN, Alexandria. Spanish.

BONIFANT, NANCY LEE, Silver Spring, Maryland. Mathematics. Chi Omega.
 BONNER, DANIEL BRUCE, Petersburg. Business Administration.
 BOOKER, JUDITH ANN, Annandale. Mathematics.
 BORLESKE, STEPHEN G., West Friendship, Maryland. Chemistry.
 BOYSEN, FREDERICK OTTO, Haddonfield, New Jersey. Psychology. Phi Kappa Tau.



BRAGG, DAVID GORDON, Bena. Mathematics.
 BRANHAM, JEAN ELIZABETH, Martinsville. Elementary Education. Gamma Phi Beta.
 BREMER, ELIZABETH ANNE, Annandale. Education.
 BRENNER, ALISON LESLIE, New York, New York. Government. Kappa Kappa Gamma.
 BRISEBOIS, ANNE BINDON, Arlington. French.



BROMLEY, ELIZABETH ANN, Washington, D. C. Mathematics. Chi Omega.
 BROOKE, WILLIAM JOSEPH, Alexandria. English.
 BROOKS, CARLTON P., III, Roanoke. Psychology. Pi Lambda Phi.
 BROUGHTON, HENRY PAUL, Richmond. Psychology. Pi Kappa Alpha.
 BROWN ADIN DEERING, El Paso, Texas. Geology. Sigma Nu.



BROWN, CELIA ANNE, Richmond. English. Kappa Kappa Gamma.
 BROWN, DIANE RUTH, Curundu, Canal Zone. Mathematics.
 BROWN, FREDERICK LEE, Williamsburg. Physics.
 BROWN, KRISTI SUE, Arlington. Fine Arts. Phi Mu.
 BROWN, PAULINE E., Richlands. Biology.



BROWN, WILLIAM KEITH, Bena. Mathematics.
 BRYANT, HARVEY LEE, Portsmouth.
 BUCK, SHARON ELIZABETH, Newport News. Topical Science. Kappa Alpha Theta.
 BUCKLEY, MARY KATHLEEN, Falls Church, English. Gamma Phi Beta.
 BUCKLEY, SUSAN IRVIN, Alexandria. French. Chi Omega.

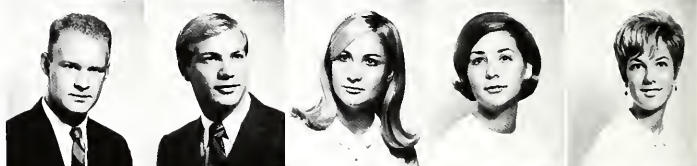

BUENTING, KAREN A., Staunton. Economics. Kappa Alpha Theta.
 BUFFINGTON, PATRICIA, Fairfield, Connecticut. English. Delta Delta Delta.
 BUCDEN, LEE BIBB, Syracuse, New York. Elementary Education. Pi Beta Phi.
 BURGE, KATHERINE G., Hopewell. Psychology. Delta Delta Delta.
 BURNEY, CHRISTINE S., Alexandria. Elementary Education. Pi Beta Phi.



BUTNER, TRUSCILLA DRONE, Fort Lauderdale, Florida. English. Pi Beta Phi.
 BYRNE, NICOLAUS EDWARD, Arlington. History. Lambda Chi Alpha.
 CALLAHAN, JAMES EDWARD, River Vale, New Jersey. English. Lambda Chi Alpha.
 CAMPBELL, JOAN DARNELL, Lynchburg. Elementary Education. Kappa Delta.
 CARLSON, PATRICIA ANN, Norfolk. English.



CARNEY, BRENDA BENNETT, Portsmouth. History.
 CARNEY, GRETCHEN JOAN, Newport News. Mathematics.
 CARNEY, ROBERT WALTER, Williamsburg. Chemistry.
 CARSON, JEAN KYLE, Hot Springs. Elementary Education. Kappa Alpha Theta.
 CHANDLER, SAMUEL BRYAN, Montross. Physics. Pi Kappa Alpha.





The Swem Library offers a variety of places for study-breaks.

Mickey Mouse.



CLASS OF 1968



CHAPPELL, ALLEN HARRIS, Harrisonburg, Government.

CHRISTIAN, ELNOR J., Jenkinson, Pennsylvania, Secondary Education, Kappa Delta.



CHRONISTER, MARTIN M., Fairfield, Pennsylvania, Business Administration.

CLARK, JOANNE, Newport News, History.



CLARK, KATHRYN PERRY, Newport, Rhode Island, Elementary Education.

CLARKE, PETER T., Hilton Head Island, South Carolina, History, Pi Lambda Phi.

CLAWSON, CONSTANCE M., Richmond, English, Alpha Chi Omega.



CLAY, KAREN LYNNE, Ashland, History, Kappa Kappa Gamma.

CLAY, ROBERT NEWLIN, Mount Sterling, Kentucky, Business Administration, Sigma Phi Epsilon.



CLINE, ROBERT JOSEPH, Alexandria, Economics, Sigma Pi.

COFFMAN, MILTON, JR., Woodstock, History, Lambda Chi Alpha.

COGGIN, GEORGE THOMAS, Norfolk, Pre-Law.



COINER, PENELOPE SUSAN, Fairfax, Philosophy, Delta Delta Delta.

COLEMAN, CAROLYN FAY, Appomattox, Elementary Education.

COLEMAN, JUDITH LAKE, Richmond, Education.



COLEY, JEAN ELISE, Norfolk, Economics, Kappa Alpha Theta.

COLLINS, ELIZABETH CAROL, Marion, Alpha Chi Omega.

CONLEY, ELIZABETH B., Alexandria, Fine Arts, Kappa Delta.

CONNER, JENNY LU, Alexandria, Sociology.



CONRAD, CONRAD A., Oil City, Pennsylvania, Business-Accounting, Phi Kappa Tau.

COOK, MARY GRACE, Martinsville, Elementary Education, Kappa Delta.

COOK, SUZANNE MARIE, San Antonio, Texas, French.

COPPOLA, SHERRY SUE, Yorktown, Fine Arts.



CORRELL, DOROTHY L., Newport News, Mathematics, Kappa Kappa Gamma.

COTTINGHAM, JUANA D., Swoope, Mathematics, Kappa Kappa Gamma.

COTTRILL, SARAH LU, Chesapeake, History.



CRACRAFT, KATHLEEN D., Helena, Arkansas, Elementary Education, Pi Beta Phi.

CRAIG, DEE WAYNE, Hopewell, Physical Education.

CRAWFORD, PAMELA, Orlando, Florida, English, Phi Mu.

CREMINS, MARY ANN, Alexandria, English, Pi Beta Phi.





Behind every successful float is imagination.

On a warm afternoon, students spend leisure time in the Sunken Gardens.



CROGHAN, SUSAN VICTORIA, Richmond. History.
CRONK, RONALD DREW, Pequannock, New Jersey. Mathematics.



CROUSE, SUSAN ELIZABETH, York, Pennsylvania. French.
CUERVO, HERMINIO, Hampton. Biology.



DAILEY, MARY ANNE, Martinsburg, West Virginia. Psychology. Phi Mu.
DALEY, JONELLE SHARON, Norfolk. German.

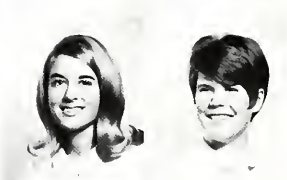

DAMERON, GLENDA FAYE, Warsaw. Elementary Education. Alpha Chi Omega.
DARBY, ELIZABETH C., Tunica, Mississippi. Elementary Education. Delta Delta Delta.



DAUGHERTY, GEORGE T., Lexington Park, Maryland. History. Pi Kappa Alpha.
DAUGHTRY, LAURA LEE, Portsmouth. History. Alpha Chi Omega.

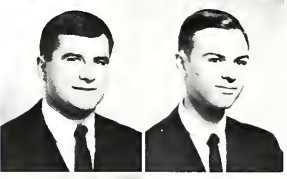

DAVIS, BRADLEY JOHN, Jacksonville, Florida. Accounting. Lambda Chi Alpha.
DAVIS, JAMES EDWARD, Petersburg. Biology.



DAVIS, MARGARET SAVAGE, Norfolk. French. Delta Delta Delta.
DAVIS, PAUL ALNWICK, North Kingston, Rhode Island. History.

CLASS OF 1968



DEBELL, RICHARD LEE, Morgantown, North Carolina. Accounting. Phi Kappa Tau.

DECARLO, ROSEMARY JEAN, Arlington. Elementary Education.

DELONG, RICHARD ALLEN, Buchanan. Business. Keplar.

DEMERS, MARION, Sparta, New Jersey. Sociology. Kappa Delta.

DEMPSEY, KATHLEEN MARIE, Newport News. Elementary Education.

DEMARY, ANTHONY J., New Alexandria, Pennsylvania. Business Administration. Kappa Sigma.

DENT, LYNWOOD MILLER, Roanoke. History. Keplar.

DETORIE, DEANNE MARIE, Arlington. English.

DILLON, KATHLEEN E., McLean. English. DISTLER, ELIZABETH ANNE, Palatine, Illinois. English. Kappa Alpha Theta.

DIXON, WILLIAM CARLTON, Alexandria. Physics.

DOLSEY, RICHARD LESTER, Richmond. Biology. Sigma Alpha Epsilon.

DONATO, JOANNA, FRANCES, Falls Church. Sociology. Kappa Alpha Theta.

DONOHUE, LINDA SUE, Hampton. Psychology.

DORMAN, LOIS AINSLEY, Cincinnati, Ohio. Education.

DOUGLAS, ELEANOR CARTER, Columbus, Georgia. Psychology.

DOVEL, ELIZABETH B., Charlottesville. English.

DOWLING, MICHAEL C., Hamilton, Montana. History.

DOYLE, LINDA DIANNE, Ridgeway. Elementary Education. Alpha Chi Omega.

DRAKE, ROBERT EDWIN, Rockville, Maryland. Biology. Keplar.

DUEL, DEBORAH LEE, Alexandria. History. Alpha Chi Omega.

DULIN, JACQUELYN SCOTT, Chevy Chase, Maryland. History. Pi Beta Phi.

EARLY, ALVIN CARL, JR., Roanoke. French.

EDEEN, KAREN IRMGARD, Omaha, Nebraska. Philosophy. Alpha Chi Omega.

EDMONDS, WAYNE LITTLE, Newport News. Business.

EGGLESTON, MARGARET, Newport News. Mathematics.

ELDER, JANET DEE, Hopewell. Fine Arts. Delta Delta Delta.

ESTES, SUSAN MCKISSI, Falls Church. English.

EWING, SUSAN KATHRYN, Lynchburg. French.

FARRIS, JUDY CAROLYN, Vinton. History.

FAUST, JUDITH, Falls Church. History. Pi Beta Phi.

FAY, THOMAS PATRICK, Alexandria. English. Lambda Chi Alpha.

FIGG, CAROL LEE, Richmond. Sociology. Kappa Kappa Gamma.

FITZGERALD, MARY CLARE, Vienna. History. Gamma Phi Beta.

FITZPATRICK, PATRICIA M., Annandale. Philosophy.

FLEMING, PAULA DENISE, Alexandria. English.
 FLINN, SUSAN MICHELE, Falls Church. Mathematics.
 FRANCE, DAVID EUGENE, Springfield. Accounting. Pi Lambda Phi.
 FRANKLIN, PHILIP LEIGH, Virginia Beach. Business. Sigma Phi Epsilon.



FRASER, BETTY FLORENCE, Miami, Florida. English.
 FREEMAN, DONALD NEAL, Silver Spring, Maryland. Biology. Pi Lambda Phi.
 FRYE, FREDERICKA LEE, Alexandria. French.
 GAMBARDILLA, ANTHONY J., Falls Church. Economics. Pi Lambda Phi.



GAMMON, ROSE MILLER, Bristol. Fine Arts. Delta Delta Delta.
 GARDNER, CAMILLA C., Suffolk. Sociology.
 GARRETT, HELEN MARIE, Richmond. Elementary Education.
 GARVIN, MARY ELIZABETH, Falls Church. Theatre. Kappa Kappa Gamma.



GASTEIGER, WENDY LOUISE, Bristol. English. Kappa Delta.
 GATEWOOD, ROBERT T., JR., Newport News. Sociology.
 GEARY, MARTHA LAVINDER, Chester. French.
 GEOHEGAN, WILLIAM A., JR., Martinsville. Psychology. Sigma Phi Epsilon.



GEORGIE, SHARON LEE, Arlington. Government.
 GILEY, GLORIA GAIL, Stuart. Elementary Education.
 GIORGIO, MARILYN J., Huntington Valley, Pennsylvania. Mathematics. Gamma Phi Beta.
 GLENN, JAMES R., III, Pulaski. History.



GODSHALK, JAMES D., Landisville, Pennsylvania. Accounting.
 GOOD, LESTER LUCAS, III, Newport News. Business Administration.
 GOODMAN, DIANE T., Greenville, South Carolina. Chemistry. Pi Beta Phi.
 GOODRICH, PAMELA SUE, Surry. History. Pi Beta Phi.



GOOLSBY, REBECCA IRENE, Newport News. Education. Pi Beta Phi.
 GORMAN, DONNA WHITNEY, Richmond. Mathematics. Pi Beta Phi.
 GRACIAN, GLORIA ALICIA, Williamsburg. Psychology.
 GRAHAM, GEORGE E., JR., Front Royal. History.



GREEN, CAROLE ANNE, Norfolk. History. Pi Beta Phi.
 GREEN, DOUGLAS C., Saint Paul, Minnesota. History. Theta Delta Chi.
 GREEN, IMOCENE MARY, Harrisonburg. Elementary Education.
 GREEN, KATHERYN LOUISE, Charlottesville. Mathematics. Pi Beta Phi.





The Great Pumpkin reigns in the new library.



GREEN, RONNI ILENE, Newport News. Elementary Education. Kappa Alpha Theta.



GREENE, GLORIA KAYE, Hampton. Education.



GRIFFITHS, CHERYL LYNN, Fairfax. Physics. Kappa Delta.



HAAN, KATHERINE G., Newport News. History. Kappa Kappa Gamma.



HAAS, KAREN LEE, Radford. Sociology.



HALL, SUSAN BALLENGE, Alexandria. English.



HAMSHAR, LYNDA CAROL, Scottsville. History.



HANCOCK, WILLIAM A., Alexandria. English. Lambda Chi Alpha.



HANSEN, GREGG ALLAN, Arlington. History. Lambda Chi Alpha.



HARDY, ALICE JANISE, Alexandria. Fine Arts. Delta Delta Delta.

Football Games, Homecoming, Halloween Highlight Fun-Filled Fall Calendar



HARLOW, NAIDA LOUISE, Essexville, Michigan. Economics. Gamma Phi Beta.



HARRIS, HOWARD STANLEY, Richmond. Philosophy.



HARRIS, JANE ILENE, Falls Church. Psychology. Delta Delta Delta.



HARRISON, WAYDE L., Upper St. Clair, Pennsylvania. Biology. Lambda Chi Alpha.

HARVELL, SUSAN H., Bon Air, Biology. Kappa Kappa Gamma.
 HARVEY, DANIEL GAVER, Danville. English. Phi Kappa Tau.
 HAWKINS, KATHLEEN D., Alexandria, History. Gamma Phi Beta.
 HECKER, PAMELA, Worthington, Ohio. History. Kappa Alpha Theta.
 HERRING, JAMES EDWARD, Charlottesville. Business Administration. Kappa Sigma.
 HERRMANN, CORITA ANN, Mechanicsville. Biology.
 HEUER, CHRISTINA MAE, Ruther Glen. English.
 HILDER, STUART C., Arlington. Physical Education.
 HILL, JOYCE ELIZABETH, Chevy Chase, Maryland. Fine Arts. Kappa Kappa Gamma.
 HILL, LOIS ELIZABETH, Norfolk. Psychology.
 HILL, THOMAS ALTON, East Rochester, New York. Accounting.
 HIMMEL, KENNETH ALFRED, Melrose, Massachusetts. Psychology. Lambda Chi Alpha.
 HINES, CHRISTINE LAURIE, West Milford, New Jersey. Physical Education. Gamma Phi Beta.
 HOBART, NANCY LYNNE, Newport News. Sociology.
 HODGE, BAROLINE E., Staunton. Elementary Education. Kappa Alpha Theta.
 HOLLEY, BARBARA ANN, Arlington. Mathematics.
 HOLLIS, SUSAN LOUISE, Norfolk. Biology. Kappa Delta.
 HOLROYD, JOHN C., Arlington. Business.
 HOLTNER, MARY JANE, Norfolk. French.
 HOOPER, STEVANNE JOAN, Falls Church. Sociology.
 HOPKINS, EDWIN PATRICK, Chester. Chemistry. Pi Lambda Phi.
 HORNSTEIN, LINDA, Union, New Jersey. French.
 HOUGH, JOY ANN, Vienna. Elementary Education.
 HOWARD, CARROLL H., Leesburg. Sociology. Sigma Alpha Epsilon.
 HOWARD, DENNIS MILBURN, Falls Church. English.
 HOWARD, GROVER CHARLES, Portsmouth. Physics.
 HUMPHLETT, REBECCA E. Richmond. Biology. Pi Beta Phi.
 HUNSUCKER, CARL WAYNE, Newport News. Fine Arts. Kappa Alpha.
 HUNT, JANICE ANN, Danville. English.
 HUNT, MARILYNN KEEFE, Cold Spring Harbor, New York. Psychology. Pi Beta Phi.
 HURN, MARY ELLEN, Murray, Kentucky. Biology. Gamma Phi Beta.
 HUXSAW, CHARLES F., Canfield, Ohio. History. Keplar.
 HUZEK, WILLIAM SCOTT, Richmond. Accounting. Theta Delta Chi.
 INMAN, MICHAEL ALLEN, Frederick, Maryland. English. Phi Kappa Tau.
 IRBY, KENNETH COLE, Lee Hall. Mathematics. Kappa Alpha.
 IRWIN, ROBERT WADE, Norfolk. German. Pi Lambda Phi.
 JACOBS, CECELIA MARIE, San Diego, California. French.
 JACOBSON, DOUGLAS EARL, Hampton. Accounting. Keplar.
 JAEGAR, NANCY JEAN, Newport News. Sociology.
 JARRETT, NORMA LYNN, Alexandria. Education. Kappa Kappa Gamma.





JENKINS, DANIEL GEORGE, Ligonier. Pennsylvania. Biology. Sigma Pi.
 JENKINS, FRANKLIN J., Coecland. Business Administration. Kappa Sigma.
 JENKINS, MARY LOU, Buena Vista. Sociology. Alpha Chi Omega.
 JENKINS, RUTH ANN, Manquin. Psychology.
 JENNINGS, GREGORY F., Alexandria. Accounting. Sigma Pi.



JEWELL, THOMAS GIBSON, Leesburg. History.
 JOHNSON, JOHN MICHAEL, Berkeley Springs, West Virginia. Sociology.
 JOHNSON, JOYCE MAE, Bluefield, West Virginia. Psychology. Alpha Chi Omega.
 JOHNSON, JUDITH ELLEN, Norfolk. Mathematics.
 JOHNSON, MARLYN K., Falls Church. English. Alpha Chi Omega.



The Alpha Chi's "impress" the judges.

CLASS OF 1968



JOHNSON, ROBERT ARTHUR, Arlington. Management. Sigma Phi Epsilon.
 JOHNSON, ROBERT GEORGE, Springfield. Mathematics.
 JOHNSTON, ROBERT O., Hopewell. Spanish. Pi Kappa Alpha.
 JOLLIFFE, RICHARD B., Chesapeake. Business Administration. Kappa Sigma.
 JONES, COLGATE WOODWARD, Newport News. Elementary Education.



JONES, WAYNE K., Richmond. Education.
 JORDAN, WILLIAM THOMAS, Alexandria. Accounting.
 JOYCE, DREAMA LEIGH, Lexington. Government. Kappa Alpha Theta.
 JULLIEN, JAMES PAGE, Falls Church. Physical Education. Pi Kappa Alpha.
 KAHL, DEAN ELIZABETH, Petersburg. Mathematics. Kappa Delta.



Susan Baskerville's tired and weary but the game will go on.



KAHN, HOWARD DONALD, West Childwell, New Jersey. Biology. Pi Lambda Phi.
KEELING, KATHERINE H., Danville. Education.

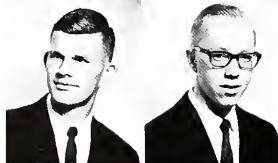

KELLETT, GORDON NEIL, Arlington. Pre-Medicine. Keplar.
KENNEDY, DAVID CALDWELL, Annandale. History.



KERNS, VIRGINIA ROGERS, Roanoke. Psychology. Kappa Alpha Theta.
KERR, CATHERINE Y., Alexandria. Physics. Gamma Phi Beta.

CLASS OF 1968



KERR, JAMES BRUCE, Hampton. Biology.
KIEFFER, MARGARET D., Norfolk. English.
KINCAID, KATHLEEN HILL, Hillsboro, Ohio. Kappa Kappa Gamma.
KINES, CHERYL LUCILLE, Arlington. Elementary Education.
KING, JOHN CHARLES, Huntingdon Valley, Pennsylvania. History. Sigma Phi Epsilon.
KING, KAMLA JEAN, Covington. English.
KING, LINDA L., Bristol. Government. Kappa Alpha Theta.
KING, MARSHA ANN, Richmond. Elementary Education. Delta Delta Delta.
KING, PETER EISENHOWER, Bowie, Maryland. Chemistry. Keplar.
KINCERY, LYNN. STUART, Aberdeen, Maryland. History.
KINNAIRD, LUCY SCOTT, Lexington, Kentucky. English. Delta Delta Delta.
KIRSSIN, JEFFREY LEE, Camp Hill, Pennsylvania. Business Administration. Sigma Alpha Epsilon.
KNOPF, SUSAN REID, Dayton, Ohio. Mathematics. Gamma Phi Beta.
KNOWLTON, WARREN D., Reading, Massachusetts. Biology. Sigma Nu.
KOCH, LARRY WAYNE, Richmond, Business Administration. Lambda Chi Alpha.
KOKOLSKI, GEORGE M., Lincoln, Rhode Island. History. Lambda Chi Alpha.
KRONE, CAMILLE HOLMES, Hampton. French.
KUHN, MARGARET NELL, Newport News. Elementary Education. Kappa Delta.
LAIRD, NANCY KAY, Virginia Beach. Chemistry.
LANGHORST, SCOTT A., Bethlehem, Pennsylvania. Psychology. Pi Lambda Phi.



LANTZ, HELEN JOYCE, Broadway, Pre-Medicine.
 LARMORE, DAVID WILSON, Richmond, Business Management, Keplar.
 LARSON, STEPHEN RICHARD, Chilton, Wisconsin, History, Pi Lambda Phi.
 LATSIOS, TERRE C., Arlington, English, Chi Omega.
 LEAKE, ANNE ELIZABETH, Charlottesville, Elementary Education.
 LEECH, MARTHA VIRGINIA, Roanoke, Sociology.
 LEGG, SUSAN KAY, Arlington, Psychology, Kappa Alpha Theta.
 LEIDY, JOAN GARNER, Lathrop, California, Physics.
 LEIMER, PAUL FREDERICK, Arlington, Physics.
 LETCHWORTH, DIANE M., Hopewell, Fine Arts, Pi Beta Phi.
 LETHAM, GLENN WAYNE, Falls Church, Business, Keplar.
 LITTLEFIELD, PATRICIA GAIL, Orange, Texas, History, Kappa Kappa Gamma.
 LIVINGSTONE, NEIL, Helena, Montana, Government, Sigma Pi.
 LOCK, WILLIAM JOSEPH, Des Plaines, Illinois, History.
 LOETTERLE, LYNN ELLEN, Springfield, Biology, Kappa Delta.
 LOONEY, JANICE E., Newport News, Elementary Education.
 LOUD, ANN, Arlington, Elementary Education.
 LOUISE, ARTHUR ROBERT, Elmont, New York, Physics, Kappa Alpha.
 LOWE, JAMES MADISON, Williamsburg, Government.
 LOYD, ELEANOR JUANITA, Hampton, Mathematics.
 LUCAS, JOHN ROBERT, JR., Radford, Business Administration, Keplar.
 LUEBKE, WILLIAM CLAYTON, Benton Harbor, Michigan, History.
 LUKKARILA, SANDRA, Leesburg, Psychology.
 LUKKARILA, SUZANNE C., Leesburg, Psychology.
 LUNSFORD, RICHARD E., Falls Church, Biology.
 LUZADER, ALICE CECILIA, Manassas, History.
 LYNCH, DIANE CHRISTINE, Hampton, Biology.
 LYNN, BAMBI BRANHAM, Chester, Mathematics, Kappa Kappa Gamma.
 LYONS, ANNE, Charlottesville, English, Chi Omega.
 MAHRU, EDDA JOAN, Newark, Delaware, French, Alpha Chi Omega.
 MAINWARING, RICHARD E., North Wales, Britain, Economics.
 MAJETTE, DAVID LESLIE, Newport News, Physics.
 MARKWITH, MERLE GRACE, Hadonfield, New Jersey, Mathematics, Gamma Phi Beta.
 MARLIN, KAREN A., Seoul, Korea, Elementary Education.
 MARSELLA, JANE ANN, Danville, Psychology.
 MARTIN, PATRICIA ALICE, Richmond, Psychology.
 MASSEY, MARILYN JOAN, Newport News, Elementary Education.
 MAURER, KEITH WILLIAM, Neffsville, Pennsylvania, Physical Education, Lambda Chi Alpha.
 MAYO, RUTH BURBANK, Suffolk, English.
 MCAFEE, CHERYL A., Durham, North Carolina, Education, Kappa Alpha Theta.





Alpha Chi's join Theta Deltas for a weekend party.

MCCAULEY, JO LYNN, Falls Church. Sociology.
 MCCLAMMY, BARBARA JEAN, Richmond. Elementary Education.
 MCCOLPIN, BECKI JO, Alexandria. English. Gamma Phi Beta.
 MCCOY, BARBARA ELLEN, Richmond. Biology.
 MCCOY, CATHERINE F., Washington, D. C. Biology.

MCGAUGHY, TIM W., Columbus, Ohio. Chemistry. Pi Lambda Pbi.
 MCGEHEE, JUDITH ANN, Bedford. Elementary Education.
 MCCRAIME, DOUGLAS M., White Plains, New York. Business Administration.
 MCKAIN, RODGER WILLIAMS, Lima, Ohio. Chemistry. Sigma Phi Epsilon.
 MCKITTRICK, RICHARD, Crete, Illinois. History. Lambda Chi Alpha.

MONEILL, SANDRA W., Birmingham, Michigan. Government. Pi Beta Phi.
 METZ, CANDY LEE, Williamsburg. Government. Phi Mu.
 MEYERSON, ROBERT B., Arlington. Theatre and Speech. Sigma Phi Epsilon.
 MICHAEL, JEAN ELLEN, Blacksburg. French. Kappa Delta.
 MILHAM, JEFFREY ALAN, Jamestown, New York. Fine Arts.

MILLER, DIANE LYNN, Lompoc, California. Elementary Education. Phi Mu.
 MILLER, JAMES BENJAMIN, Vienna. Biology. Sigma Nu.
 MILLER, MARY LOUISE, Winter Park, Florida. Pre-Law. Chi Omega.
 MILLER, MARY SUZANNE, Springfield. Government. Phi Mu.
 MILLER, SUZANNE LEE, Tampa, Florida. Mathematics. Kappa Delta.

MILLER, WILLIAM F., Severna Park, Maryland. Government. Phi Kappa Tau.
 MILLICAN, GLENN T., Victoria. English. Phi Kappa Tau.
 MILLIREN, PATRICIA A., Seaford, Delaware. Biology.
 MIMS, DIANE SHIRLEY, Harrisonburg. Sociology. Chi Omega.
 MINTON, JULIA GAYE, Richmond. Sociology.

MOBERG, ALICE DIANA, McLean. History. Phi Mu.
 MOLNAR, MARY NORTHCOTT, Farmville. History.
 MORRISON, SANDRA GAY, Winchester. Chemistry. Kappa Delta.
 MORSCH, NORA ANN, Lenoir, North Carolina. Education. Delta Delta Delta.
 MUELLER, JOHN M., Springfield. Biology. Kepler.



Students cheer for the "Big Green."





Beautiful Autumn Days Can Make Any Outdoor Activity More Appealing



Back to the dorm after long hours of classes.



MUELLER, RICHARD D., Newport News.
Business Administration. Kappa Alpha.
MULCAHY, VERONICA J., Indianapolis,
Indiana. French. Phi Mu.

NELSON, ANNE CARTER, Richmond. Math-
ematics.
NEWSOME, BETTY BRUCE, Portsmouth.
History. Kappa Delta.

NODEN, PATRICIA ANN, Virginia Beach.
Elementary Education.
NORMAN, JOHN L., JR., Bethesda, Mary-
land. Accounting.

NORTON, SANDRA R., Pulaski. French.
Chi Omega.
NUCKOLS, SANDRA KAYE, Manakin-
Sabot. Elementary Education.

NYLANDER, KAREN E., Acton, Massachu-
setts. English. Delta Delta Delta.
OATES, NANCY CHRISTINE, Norfolk.
Chemistry.

OBENCHAIN, JEANNE ALICE, Falls
Church. English. Kappa Delta.
O'CONNOR, RICHARD ALLEN, Falls
Church. Sociology. Keplar.



O'DONNELL, GERALDINE, Richmond, Elementary Education.
 OETJEN, KAREN ANNE, Virginia Beach, Fine Arts, Delta Delta Delta.
 O'GRADY, JUDITH KATHLEEN, Richmond, Biology, Gamma Phi Beta.
 OLDFIELD, GEORGE S., Westfield, New Jersey, Economics, Pi Lambda Phi.
 OLIVER, BRUCE ANTHONY, Staunton, Sociology.
 OLSEN, RICHARD JOHN, Indian Head, Maryland, Economics.
 OPPERT, JOHN CARLTON, Norfolk, Fine Arts.
 OSBORNE, KERMIT JAMES, Chesapeake, Accounting, Theta Delta Chi.
 O'TOOLE, TERRENCE JO, Monessen, Pennsylvania, Education, Sigma Nu.
 OWENS, RICHARD HAMILTON, Silver Spring, Maryland, History.
 PALMER, MARGARET ANN, Alexandria, English.
 PARKER, NEAL HOWARD, Fairfax, Biology.
 PATE, VIRGINIA KENNON, Havre de Grace, Maryland, English, Chi Omega.
 PATTERSON, SHANNON KAY, Falls Church, Fine Arts.
 PAULUS, GEORDIE LOUISE, Alexandria, Chemistry, Pi Beta Phi.



CLASS OF 1968



PEARCE, SUZANNE PETTIT, Petersburg, English, Kappa Kappa Gamma.
 PEARN, CAROL ELIZABETH, Roanoke, Elementary Education, Gamma Phi Beta.
 PEARSON, GEORGE M., Emporia, Mathematics.
 PECA, BEATRICE ANN, Akron, Ohio, Sociology, Kappa Kappa Gamma.
 PEERY, CAROLYN, Cedar Bluff, Sociology, Kappa Kappa Gamma.
 PENDLETON, JULIANA, Woodstock, Latin.
 PENN, ROBERT HUBARD, Stuart, German.
 PEPPER, SUSAN LENNOX, Colonial Beach, Education.
 PERKEY, MARY EVELYN, La Paz, Bolivia, Government.
 PERNICE, JANET LYNN, Springfield, English.
 PETERS, KATHERINE YVONNE, Hampton, Mathematics.
 PETRILLO, ROSALIE GAIL, Moorestown, New Jersey, Elementary Education, Gamma Phi Beta.
 PHILLIPS, ELLEN A., Chase City, English, Phi Mu.
 PHILLIPS, LINDA LEA, Petersburg, English.
 PHILLIPS, RONALD WAGNER, Richmond, Philosophy, Sigma Phi Epsilon.
 PITTARD, ALICE YVONNE, McLean, History.
 PIXTON, HEIDI ELIZABETH, Seoul, Korea, Psychology.
 POLLOCK, ELIZABETH A., Philadelphia, Pennsylvania, Biology.
 POND, GERTRUDE E., Portsmouth, English.
 POND, JUDITH ANN, Newport News, Secondary Education, Kappa Alpha Theta.





PORTER, SUSAN BARTLETT, Newport, Rhode Island. English. Alpha Chi Omega.
POSTON, LINDA ELIZABETH, Norton. Elementary Education.



POWELL, TERESA ALLYN, Rocky Mount. Sociology.
POWERS, THOMAS J., Portsmouth. Biology.



PRETTY, MARY BETH, Danville. Education. Pi Beta Phi.
PRICE, CYNTHIA C., Roanoke. Elementary Education. Chi Omega.

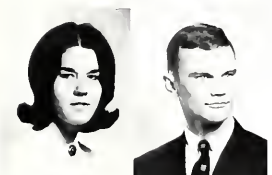

PRICE, SANDRA TAYLOR, Springfield. Psychology.
PRICE, WILLIAM HENKEL, Martinsville. Sociology. Keplar.



PRIEBE, NANCY JEAN, Rock Island, Illinois. History. Pi Beta Phi.
PROFITKO, ROBERT JAMES, Fair Lawn, New Jersey. Business Administration.



PROVINCE, RITA MAY, Bridgeville, Pennsylvania. Secondary Education. Kappa Delta.
PUGH, ELLEN ANN, Martinsburg, West Virginia. History. Phi Mu.

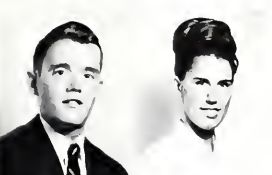

PUGH, GERALD FOSTER, Richmond. Keplar.
PURSIFULL, SHARON ANNE, Newport News. Mathematics. Kappa Alpha Theta.



RAGSDALE, STANLEY, Narrows. Sigma Phi Epsilon.
RAMOS, ERNEST DAVID, Hampton. Psychology. Pi Lambda Phi.



Kay "Chicken Man" Atkins ruffles the feathers of spirited Indian fans.



Gamma Phi's bulldog placed fourth in the Homecoming parade.

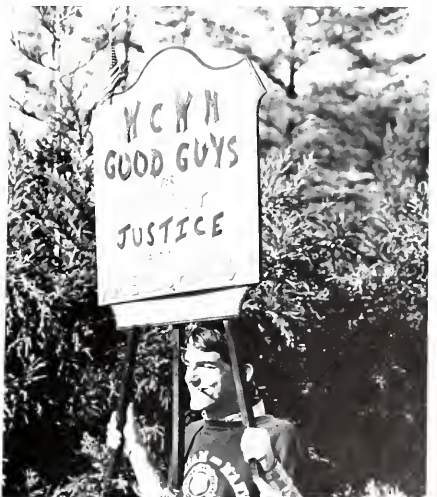

Quentin Van Meter smirks triumphantly as the Flat Hat goes down in defeat.

RANDALL, MARY MARGARET, Easton, Maryland. Sociology. Kappa Kappa Gamma.

READ, FRANCES ELIZABETH, Alexandria, Fine Arts. Pi Beta Phi.

READ, VICTORIA ANNE, Kent, Ohio. German. Phi Mu.

REAGON, SHEILA M., Newport News. Elementary Education.

REAVELY, THOMAS STEVENS, Mt Pleasant, Iowa. Government. Sigma Pi.

REED, EMERY ARNOLD, Falls Church. Psychology.

REEVE, ANDREW RICKLAR, Williamsburg. English.

REX, JUDITH N., Newport News. Elementary Education.

RICE, REBECCA HESS, Tillar, Arkansas. French. Phi Mu.

RICHARDSON, CAROL LYNNE, Arlington. Mathematics. Alpha Chi Omega.

RILEY, DIANE ELAINE, Boca Raton, Florida. Sociology. Delta Delta Delta.

RIFLEY, ELIZABETH ANN, Lynchburg. History.

RITTER, ALFRED F., Norfolk. Accounting. Sigma Pi.

ROBERTS, ANNE CAROL, Lynchburg. Elementary Education. Chi Omega.

ROBERTS, BARRIE LYNN, Port Chester, New York. History.

ROBERTSON, DONALD B., Levittown, Pennsylvania. Mathematics. Kappa Sigma.

ROLLER, CAROL ELIZABETH, Williamsburg. French.

ROSS, CECILIA ELAINE, Columbia, South Carolina. History. Pi Beta Phi.

ROW, STEPHEN EDWARD, Delran, New Jersey. History. Keplar.

ROWELL, THOMASINE, Newport News. History.

ROYALL, WILLIAM E., Williamsburg. Physics.

RUSSELL, ROBIN LOUIS, Alexandria. English.

RUTLEDGE, DAVID WHITT, Newport News. Philosophy.

SAFFOLD, GORDON E., Saltville. Business. Pi Lambda Phi.

SALE, JO CAROL, Richmond. Sociology.

SALEH, JAHONGIER, Tehran, Iran. Economics. Pi Lambda Phi.

SAMMONS, MACON C., JR., Shawsville. Economics.

SAMUEL, JOHN BOYD, Glen Allen. Chemistry.

SANDERS, DONALD POWELL, Wintersville, Ohio. Biology. Pi Lambda Phi.

SANTILLI, GAIL C., Arlington. Physics.

SATER, MARSHA JEAN, Martinsville. Mathematics. Phi Mu.

SAULMON, CATHARINE S., Arlington. English.

SAULNIER, MARGARET L., Silver Spring, Maryland. Mathematics. Chi Omega.

SAWICK, KERRY ANN, Norfolk. Mathematics.

SCHNEBLI, GERRI MARIE, Arlington. Mathematics. Alpha Chi Omega.

SCHOFER, CAROL ANNE, Virginia Beach. Mathematics.

SCHWARTZ, BARBARA ANN, Nashville, Tennessee. Mathematics. Delta Delta Delta.

SCOTT, BETTE SUZANNE, Falls Church. Mathematics. Kappa Kappa Gamma.

SCOTT, DOROTHY CARROLL, Del-taville. English.

SCRUGGS, SUSAN WRAY, Alexandria. Sociology.





SEALE, NANCY DIANE, Annandale. Sociology. Delta Delta Delta.
 SEDLACEK, JAROLD J., Valley Forge, Pennsylvania. Business Administration. Phi Kappa Tau.
 SEE, THOMAS FRENCH, Winchester. Business Administration. Kappa Alpha.
 SEIBERT, WILLIAM C., JR., St. Louis, Missouri. Theta Delta Chi.
 SELF, FRANCES ANN, Wayne, Pennsylvania. History.
 SEWARD, VIRGINIA R., Norfolk. French. Chi Omega.
 SHAFER, SUSAN VIRGINIA, Louisville, Kentucky. Education.
 SHAIK, MARY ANN, Richmond. English. Pi Beta Phi.
 SHAW, MARTHA IRWIN, Glenshaw, Pennsylvania. French. Alpha Chi Omega.
 SHEA, NORBERT JOHN, Washington, D.C. Psychology. Kappa Sigma.
 SHELburnE, WALTER AVERY, Bristol. Biology.
 SHORTER, ELLEN, Richmond. Elementary Education. Alpha Chi Omega.
 SIGAFoES, WILLIAM H., Williamsburg. English. Phi Kappa Tau.
 SLIGHT, FREDRIC WENDELL, Alexandria. Government. Kappa Sigma.
 SLOTNICK, STEPHEN L., Irwin, Pennsylvania. Physical Education. Sigma Nu.
 SMALLWOOD, ANN NUCKOLS, Newport News. Elementary Education.
 SMALLWOOD, FREDERICK B., Newport News. History.
 SMITH, CAROL LEE, Alexandria. Government. Delta Delta Delta.
 SMITH, FRANK E., Williamsburg. Sociology.
 SMITH, JANET CLINE, Colonial Heights. Elementary Education. Kappa Alpha Theta.

CLASS OF 1968



"So what if we're late to class again."

The Sig Ep's monopolize Fraternity Yell.

SMITH, KENNETH E., JR., Richmond. Biology. Phi Kappa Tau.
 SMITH, NORMAN G., McLean. History. Pi Kappa Alpha.
 SMITH, SANDRA LEE, Newport News. Elementary Education. Kappa Kappa Gamma.
 SMITH, SANDRA LYNNE, Durham, North Carolina. Mathematics. Kappa Alpha Theta.
 SMITH, WILLIAM M., III, Cumberland. Government.
 SMYTH, LARRY DOUGLAS, Alliance, Ohio. Accounting. Keplar.
 SNEDEGAR, SUZANNE MARIE, Elkins, West Virginia. History.
 SNYDER, STEPHEN MICHAEL, Arlington. History. Sigma Phi Epsilon.
 SOCHA, GERALDINE T., Cicero, Illinois. Elementary Education.
 SOMERS, WILLIAM ALAN, Lynchburg. Chemistry.



Six Junior Men Are Honored As ODK Taps Campus Leaders

SORRELL, LINDA, Rocky Mount, North Carolina. French. Gamma Phi Beta.
 SPAIN, THOMAS LINWOOD, Richmond. Mathematics. Sigma Alpha Epsilon.
 SPEARS, NANCY JEAN, Alexandria. Music Education.
 SPELL, LAWRENCE S., Arlington. Mathematics. Sigma Phi Epsilon.
 SPIGGLE, SUSAN, Roanoke. Fine Arts.
 STANCL, JO LYNNE, Highland Springs. Elementary Education. Pi Beta Phi.
 STANGE, PATRICK WILLIAM, Falls Church. Psychology.
 STEIB, BARTHOLOMEW J., Arlington. Physical Education. Pi Kappa Alpha.
 STEINHOFF, JEFFERY C., Arlington. Accounting. Sigma Pi.
 STEPHENSON, WILLIAM ROBERT, Los Angeles, California. Business. Kappa Sigma.
 STOHNER, GEORGE ALAN, Moorestown, New Jersey. Economics. Kappa Sigma.
 STOUT, JAMES WESLEY, Pulaski. Business Administration. Phi Kappa Tau.
 STOUT, JOSEPH TOBIAS, Cranford, New Jersey. Mathematics. Sigma Alpha Epsilon.
 STOWE, BARBARA ADAIR, Lynchburg. Elementary Education.
 STRANGE, ALLISON GORDON, Florence, South Carolina. Fine Arts. Delta Delta Delta.
 STRATTON, JUDITH MAE, Alexandria. Psychology. Kappa Alpha Theta.
 STURGES, ELIZABETH M., New Canaan, Connecticut. History. Gamma Phi Beta.
 SULLIVAN, MARY JANE, Stoughton, Massachusetts. Philosophy.
 SULLIVAN, ROLL A., New Market, Maryland. Psychology. Phi Kappa Tau.
 SUNDIN, NANCY J., Hampton. Education. Kappa Kappa Gamma.
 SWANSON, JANICE LOUISE, North Bend, Oregon. History. Gamma Phi Beta.
 SYLVESTER, BRUCE F., Arlington. Economics.
 TABACK, MAX STEPHAN, Newport News. Government. Pi Lambda Phi.
 TAYLOR, LOUISE S., West Point. Physics.
 TAYLOR, SUSAN WATKINS, Richmond. English. Delta Delta Delta.





TEITELBAUM, APRIL H., Falmouth.
Biology.
THATCHER, NANCY ANN, Hampton.
History.
THOMAS, PHILIP JOSEPH, McLean.
Business Administration, Pi Kappa
Alpha.



THOMPSON, ROBERT L., Leesburg.
Biology, Lambda Chi Alpha.
THOMPSON, SANDRA J., Vienna.
Government, Alpha Chi Omega.
TODD, JOHN BUXTON, JR., Newport
News, Chemistry, Lambda Chi Alpha.



TOMLINSON, RICHARD R., Arlington.
Biology, Pi Kappa Alpha.
TOMPKINS, JAMES ROBERT, Saint
Paul, History, Keplar.
TOTMAN, LORNA CLAIRE, Oakton.
Biology.

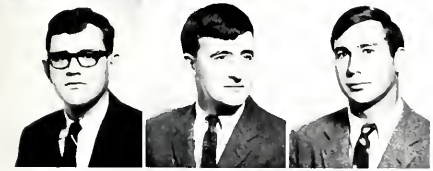

TREMBLE, TRUEMAN R., JR., Live-
ly, Psychology.
TRICE, JOHN A., Goochland, Mathe-
matics, Sigma Phi Epsilon.
TRICE, ROBERT HOLMES, JR., Char-
lottesville, Government, Kappa Sig-
ma.



TROPF, WILLIAM J., Springfield.
Physics, Keplar.
TROTTER, BETTIE MALLORY, Rich-
mond, Elementary Education.
TROUTMAN, SHARON L., Chatham.
Biology.



TUCKER, JOHN ALLEN, Virginia
Beach, Physical Education, Pi Kap-
pa Alpha.
TUCKER, THOMAS MICHAEL, Dan-
ville, History, Keplar.
VACCA, LINDA LEE, Wayne, New
Jersey, Biology.



VAKOS, PATRICIA L., Virginia Beach,
Business Administration, Kappa Al-
pha Theta.
VERNON, RANDOLPH EDWARD,
Covington, Government.
VICTOR, JAMES E., Annapolis, Mary-
land, Business Administration.



VOGEL, MARY JEAN, Jerez, Spain.
Biology.
VOPATEK, PATRICIA ANNE, Alex-
andria, Elementary Education, Pi
Beta Phi.
VORE, STEVEN BROOKS, Fairfax.
Biology.



Blythe Baldwin gives a yell
for the Indians.

WADE, ELIZABETH ANN, Clifton Forge. Psychology.
 WADE, HARRIET ANNE, Norfolk. French.
 WADKINS, ELIZABETH L., Warsaw. Biology. Kappa Alpha Theta.
 WALKER, MARTHA E., LaCrosse. Mathematics. Delta Delta Delta.
 WALSH, EDWARD ROBERT, York, Pennsylvania. History. Phi Kappa Tau.



WALTON, CECELIA KAYE, Lynchburg. Elementary Education. Kappa Delta.
 WARE, DAVID WARREN, Toano. Business Administration. Sigma Pi.
 WARE, SUSAN ELAINE, Woodbridge. Elementary Education.
 WARRINGTON, ANN S., Norfolk. Elementary Education. Kappa Delta.
 WATKINS, GAIL, Hampton. English.



WATSON, LINDA CAROL, Southbridge, Massachusetts. Pi Beta Phi.
 WEISSENSTEIN, PEGGY A., Annandale. Biology.
 WELT, SELMAN IRVIN, Arlington. Biology.
 WENRICH, ELIZABETH R., Buenos Aires, Argentina. Fine Arts. Kappa Delta.
 WEST, NANCY, Newport News. Spanish.



WESTERMAN, RICHARD, Falls Church. Biology. Pi Lambda Phi.
 WHICKER, JOHNNE C., Norfolk. Sociology. Chi Omega.
 WHITE, DAVID R., Arlington. History.
 WHITMAN, ESTHER T., Roanoke. English.
 WILD, JOAN ELIZABETH, Noblesville, Indiana. Sociology.



WILLARD, EDGAR H., Berkley Springs, West Virginia. Biology.
 WILLIAMS, BENJAMIN A., Courtland. Business Administration. Kappa Sigma.
 WILLIAMS, SANDRA L., Richmond. English.
 WINCH, ALICE REBEKAH, Hampton. Elementary Education.
 WING, STEPHEN STALEY, Norfolk. English.



WINN, JOSEPH ERNEST, Newport News. History. Lambda Chi Alpha.
 WITHERS, GLENNE D., Berryville. Sociology.
 WOMBLE, BENJAMIN E., Suffolk. Physical Education. Sigma Phi Epsilon.
 WOOD, CECILY C., Staunton. Psychology.
 WOOD, ROBIN LOUISE, McLean. German.



WRIGHT, THOMAS B., Falls Church. Economics. Sigma Phi Epsilon.
 WYATT, BETTY WADE, Hampton. Sociology. Gamma Phi Beta.
 YEAGER, MARY V., Arlington. Mathematics. Pi Beta Phi.
 YOUNG, CHARLES J., Freeport, Pennsylvania. Business Administration. Kappa Alpha.
 YOUNG, MARY K., Arlington. English.



YOUNG, RICHARD LLOYD, Bethesda, Maryland. Business.
 YUHAS, LINDA, Alexandria. Economics.
 YURACHEK, PAUL ANTHONY, Richmond. Accounting. Phi Kappa Tau.
 ZEIGLER, HARVEY H., JR., Hyndman, Pennsylvania. Chemistry. Sigma Pi.
 ZIGLAR, STEVEN W., Cheverly, Maryland. Psychology.





ACREE, BARBARA KENT, Sharps.
Alpha Chi Omega.
ADAMS, SANDRA JO, McLean.



ALBERT, ALAN FREDRIC, Baltimore,
Maryland, Pi Lambda Phi.
ALGATT, JUDITH ANN, Salisbury,
Maryland, Delta Delta Delta.



ALVAREZ, JUANITA ALICE, Arlington.
ANDERSON, CHERYL DEE, Moline,
Illinois, Gamma Phi Beta.



ANDERSON, SHIRLEY JO, Beaufort,
South Carolina.
ANDREW, BETTY LYNN, Altavista.
Kappa Kappa Gamma.



Linda Freeman, historian; Tim Marvin, president;
Pam Roberts, secretary-treasurer; Stacy Scherer,
vice-president.

Capable Class Officers Coordinate Duc Week Activities

While Their Fellow Sophomores Enjoy Upperclass Privileges



ANTHOLZ, MARY BEE, Minneapolis,
Minnesota.
ARNOLD, KAREN SUE, Annandale. Kap-
pa Kappa Gamma.
AUMAN, SARAJANE, Corpus Christi, Tex-
as, Kappa Alpha Theta.
AUSTIN, TIMOTHY LEE, Annandale.
Lambda Chi Alpha.
BABB, BARBARA ELLEN, Alexandria.



BAGBY, THOMAS LEE, Richmond. Pi
Kappa Alpha.
BAKER, BILLIE ANNE, Richmond. Phi
Mu.
BANKS, JUDY ELLEN, Florence, South
Carolina, Kappa Kappa Gamma.
BARGER, RAY MAYNARD, Buena Vista.
Kappa Sigma.
BARNER, SALLY RUTH, Richmond.



BARNES, ROBERT CARLTON, Richard-
son, Texas, Lambda Chi Alpha.
BARRETT, JAMES CARLIE, Chesapeake.
BAXTER, ROBERT GORDON, Newport
News.
BEACHLEY, NANCY LOUISE, Chester.
Kappa Delta.
BEERS, MARION DRANE, Arlington.

BELL, ROBERT LESLIE, West Palm Beach, Florida. Sigma Nu.
 BENDALL, ROBERT WARRICK, Richmond.
 BENNETT, JOHN PRICE, Winchester.
 BERCK, DOROTHY ANN, Portsmouth.
 BERGLUND, JANET CLARK, Fort Eustis, Chi Omega.

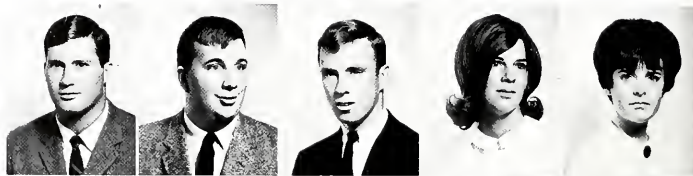

BEVINS, TIMOTHY BOYNTON, Alexandria. Phi Kappa Tau.
 BIORDI, TONI ELIZABETH, Fulton, Maryland.
 BLAKE, KATHLEEN JANE, Falls Church.
 BLOMQUIST, ROGER N., Falls Church, Keplar.
 BLOUNT, SUSAN MALLET, Petersburg, Delta Delta Delta.



BLY, ROBERT DEXTER, Newport, Vermont. Pi Lambda Phi.
 BOAL, ROBERT THOMAS, III, Cedar Grove, New Jersey. Keplar.
 BOISSEAU, EDWARD HOOKER, Richmond. Sigma Pi.
 BONNER, WILLIAM THOMAS, Hot Springs.
 BORDEN, SUZANNE, Richmond.



BOSWELL, JOHN EASTBURN, Petersburg.
 BOWEN, PAMELA GAY, Charlottesville.
 BOWLING, ARTHUR LEE, Lynchburg.
 BOWMAN, JOHN RANDALL, Lebanon, Ohio. Pi Lambda Phi.
 BOWRY, GLINDA ANN, Williamsburg.



BRADSTREET, ANNE, Williamsburg.
 BREEN, BETTIJOYCE, Fort Monroe. Kappa Alpha Theta.
 BRENNAN, JOHN JOSEPH, JR., Rocky Mount, North Carolina.
 BRETNALL, VIRGINIA JANE, Garden City, Long Island, New York. Delta Delta Delta.
 BRIM, BLAINE BYRON, Franconia.



BRINK, LINDA FAYE, McLean. Delta Delta Delta.
 BRITTINGHAM, SARAH E., Virginia Beach.
 BROOKS, DAVID HEBER, Falls Church, Pi Lambda Phi.
 BROWN, ALAN KENT, Natrona Heights, Pennsylvania. Lambda Chi Alpha.
 BROWN, DANA ANTHONY, Hampton.



BROWN, DENNIS TURNES, Amherst. Kappa Alpha.
 BROWN, ROBERT BRAXTON, Williamsburg.
 BROWN, ROBERT EDWARD, Alexandria.
 BROWN, ROBERT WILMOT, JR., Lynchburg. Sigma Phi Epsilon.
 BROWN, SUSAN KATHRINE, Virginia Beach. Pi Beta Phi.



BROWN, WYNYARD ADAIR, Warrenton.
 BROWNE, ROBERT LEE, Manassas.
 BUBSEY, WILLIAM EDWARD, Brecksville, Ohio. Pi Kappa Alpha.
 BUCKLEY, LINDA LOUISE, Cheverly, Maryland. Kappa Alpha Theta.
 BUFFINGTON, CARL E., JR., Fairfield, Connecticut. Sigma Alpha Epsilon.



CLASS OF 1969



Sophomore girls gain the advantages of du Pont plus the disadvantages of the "Green Machine."



BULYNKO, LYDIA D., Alexandria.
BURCRAFF, CRAIG ROBERT, Allentown, Pennsylvania.
BURKE, FREDERICK C., Vienna.
BUSHONG, DELORES ANN, Woodstock.
BUSSE, LAURA B., Charlottesville, Kappa Alpha Theta.



BUTLER, NORA DALBY, Suffolk.
BYRD, CLAUDIA ANN, Richmond.
CAHOON, ROGER HOWELL, West Chesapeake, Sigma Alpha Epsilon.
CALVERT, CATHERINE JANE, Springfield, Pi Beta Phi.
CAMDEN, SANDRA KAY, Elon.



CAMMARATA, JOSEPH BARRY, Baltimore, Maryland.
CAMP, DEL RICHARD, Leesburg.
CAMPBELL, SUSAN PANNILL, Richmond.
CAPLAN, JAMES AUTHUR, Berwyn, Pennsylvania, Phi Kappa Tau.
CARHART, JUDY ANN, Colonial Heights, Kappa Delta.



CARLTON, ALICE C., Alexandria, Kappa Delta.
CARTER, MARGARET E., Virginia Beach.
CASEY, EVERETT FRANK, Shrewsbury, Massachusetts.
CAVANAUGH, THOMAS W., Portsmouth.
CELLA, NANCY LOUISE, Willingboro, New Jersey, Kappa Delta. Deceased, February 18, 1967.



CHANCELLOR, ANN LAYMAN, Frankfort, Kentucky.
 CHARD, DOUGLAS NORMAN, Providence, Rhode Island.
 CHASE, JUDITH CANEEL, Salem, Chi Omega.
 CHAUSSE, PATRICIA ANN, Roanoke.
 CHESSON, MICHAEL B., Newport News.



CHESTERMANN, EVAN R., Richmond.
 CHILDERS, EDWIN R., JR., Virginia Beach, Kappa Alpha.
 CHOCKLETT, CHARLES W., Lynchburg.
 CHRISTIANSON, JAMES, Baltimore, Maryland, Keplar.
 CHRISTOPHER, JOHN C., Tappahannock, Kappa Alpha.



CLASS OF 1969



William and Mary coeds display the vigor and skill that hockey demands.

CHUBB, WILLIAM S., Grosse Pointe, Michigan.
 CLARK, JACQUELINE E., Richmond.
 CLARK, JAMES BRUCE, San Diego, California.
 CLARKE, WILLIAM GORDON, Richmond, Sigma Nu.
 CLAYTON, HELEN MARIE, Lanexa.



COBB, JAMES GURLEY, Norge.
 COLLINS, ELIZABETH WARE, Norfolk, Delta Delta Delta.
 COMO, RICHARD WALLACE, Malvern, Pennsylvania, Sigma Nu.
 CONVERSE, RAY, Falls Church.
 COOKE, JUDITH ANN, Hopewell.





COOPER, ELLEN HOPE, Pearisburg, Chi Omega.
 COOPER, MARIAN LOUISE, Springfield.
 CORVINO, MARGARET ELSIE, Carlisle Barracks, Pennsylvania.
 COUSINS, JOHN PAUL, Lynchburg, Phi Kappa Tau.
 COVINGTON, SUSAN E., North Springfield.

COX, VIRGINIA LEE, Newport News.
 CRACRAFT, STEVEN G., Indianapolis, Indiana, Kappa Alpha.
 CRANE, MICHAEL L., Vienna, Sigma Phi Epsilon.
 CREWE, WILLIAM STEWART, Bethesda, Maryland, Pi Lambda Phi.
 CRISSEY, BARBARA JEAN, Huntington, West Virginia, Delta Delta Delta.

CROWTHER, NANCY B., West Hyattsville, Maryland.
 CURLEE, FRANCIS LYNN, High Point, North Carolina.
 CURRIE, CAROLINE F., McLean, Alpha Chi Omega.
 CURWEN, DIANA LOUISE, Fieldale, Delta Delta Delta.
 CURZI, DEWEY SCOTT, Phillipsburg, New Jersey, Sigma Nu.

CYRUS, LYNDA ANNE, Lynchburg.
 DAGGETT, SALLIE MOORE, Marianna, Arkansas, Kappa Kappa Gamma.
 DAINER, PAUL MCLYNN, Union, New Jersey, Keplar.
 DALEY, JOHN GORDON, Falls Church, Kappa Sigma.
 DARR, MICHAEL GLENN, Wadsworth, Ohio.

DAVENPORT, ROBERT KEVIN, Annandale, Lambda Chi Alpha.
 DAVID, JOSEPH JOHN, Abington, Pennsylvania, Phi Kappa Tau.
 DAVIS, GEORGE HUGHES, Arlington.
 DAVIS, LESLIE ANN, Richmond, Pi Beta Phi.
 DAY, ROBERT WARWICK, Reading, Pennsylvania.

DEAN, JOHN HOWARD, Chester, New Jersey.
 DEEKENS, JOHN MACKENZIE, Amelia.
 DEFREES, JANE LINDSAY, Alexandria, Gamma Phi Beta.
 DEHN, GALE, Arlington, Chi Omega.
 DENENBERG, DENNIS, Manheim, Pennsylvania.

DENNY, PATRICIA DIANE, Danville.
 DENT, CHARLES EDWARD, JR., Pulaski.
 DEPUE, PERRY MICHAEL, Newport News.
 DERRICKSON, LEW DRUMMY, Virginia Beach.
 DEWEY, HARTLEY FISKE, Newport News.

DICKINSON, ENDERS, IV, Richmond, Pi Kappa Alpha.
 DICKINSON, JAN SUZETTE, Fairfax.
 DILLON, LARRY T., Martinsville.
 DINNER, ELLIOTT D., Scranton, Pennsylvania, Pi Kappa Alpha.
 DIPAOLO, MICHAEL F., South Hackensack, New Jersey, Sigma Pi.



Danny Fore enjoys Lambda Chi hospitality.

DOBYNS, CHARLOTTE A. Beaufort, South Carolina.
 DODSON, HARRY HUGH, JR., Lynchburg.
 DOUHAT, JAMES EVANS, Petersburg. Keplar.
 DOWDY, RENA FAYE, Chesapeake.
 DRESS, NORMAN T., Wadsworth, Ohio.
 DRISCOLL, JOHN PATRICK, Richmond.
 DRISCOLL, LAWRENCE T., Rochester, New York. Keplar.
 DRYER, LYNN RUTH, Waynesboro.



DUDLEY, TERRENCE L., Hundon.
 EBERHARDT, MICHAEL C., Danville, Illinois. Pi Kappa Alpha.
 EDGREN, PHILIP ARTHUR, Silver Spring, Maryland.
 EDLESTON, WILLIAM R., Washington, New Jersey.
 ELLENSON, DAVID H., Newport News. Sigma Nu.
 ELLIOTT, CHARLES S., JR., Lynchburg. Pi Kappa Alpha.
 ELLIOTT, EDWIN P., JR., Manassas.
 EMERICK, JAMES TRACY, Boston, Massachusetts. Sigma Pi.



ENGLE, JACQUELINE ANNE, Roanoke. Pi Beta Phi.
 ERNSTMEYER, JAN LOIS, Seattle, Washington. Chi Omega.
 EVANS, SUSAN FERN, Alexandria.
 FABBRI, PATRINA JEAN, Newport News.
 FAIRBANK, WENDY E., Dhahran, Saudi Arabia.
 FAIRBANKS, GEORGE C., Virginia Beach. Pi Kappa Alpha.
 FAIRHOLT, DOROTHY C., Williamsburg.
 FAUBER, SUZANNE D., Richmond, Kappa Kappa Gamma.



FEELEY, THOMAS MICHAEL, Cranston, Rhode Island.
 FENIGSOHN, GEORGE I., Newport News.
 FERGUSON, JOHN ELVIN, Rocky Mount.
 FINLEY, WILLIAM K., Franklin. Keplar.
 FISHE, ERICA WALTON, Falls Church.
 FITZGERALD, ROBERT M., Vienna.
 FLYNN, JOAN LESLEY, West Springfield, Alpha Chi Omega.
 FORE, DANNY GARFIELD, Lynchburg, Sigma Pi.



FORRER, MARTHA J., Richmond.
 FORREST, CARROLL MARK, Poquoson.
 FOX, ERNEST ERWIN, Short Hills, New Jersey.
 FRANKOVITCH, CARL N., Weirton, West Virginia. Sigma Alpha Epsilon.
 FRANKS, DOUGLAS W., Hopewell.
 FRAZIER, PATRICIA ANNE, Altavista. Gamma Phi Beta.
 FRECE, JOHN WALTER, Vienna. Sigma Phi Epsilon.
 FREEMAN, LINDA LEE, Richmond. Chi Omega.



FRIEDLAND, DORENE G., Hampton.
 FRIEDMAN, KATHLEEN G., Springfield, Illinois. Chi Omega.
 FROSCHER, TORREY CURTIS, Arlington.
 FULKERSON, MARGARET, Sandston.
 FULLERTON, RICHARD B., Vienna. Sigma Phi Epsilon.
 FURR, MURRAY BASIL, JR., Petersburg.
 GALLOWAY, LURA GODDIN, Greenville, South Carolina.
 Chi Omega.
 GARBER, DENETTE BELL, Waynesboro.



Soph Tribesmen Boost Indians

GARBER, JOHNNY WAYNE, Quicksburg.
 GASKINS, STEVE PETTI, Arlington. Lambda Chi Alpha.
 CIANPAPA, NANCY C., Alexandria.
 GIBSON, GALE HOLLY, Annandale. Gamma Phi Beta.
 GILL, SANDRA LEE, Staunton.
 GILLESPIE, WILLIAM B., Roanoke. Phi Kappa Tau.
 GIRARD, THOMAS PLEASANT, West Chester, Pennsylvania. Sigma Alpha Epsilon.
 GIVENS, LOUISE KNIGHT, Pearisburg.





to First Place Tie in Southern Conference



CLASS OF 1969



GLASS, JUDITH ANN, Norfolk.
GLASSMAN, ANDREW PAUL, Hamden, Connecticut, Pi Kappa Alpha.
GLENN, JEAN PAXTON, Waynesboro, Alpha Chi Omega.
GODWIN, JOSEPH H., III, Norfolk, Sigma Pi.
GOODE, GEORGE WALDEN, Winchester, Theta Delta Chi.

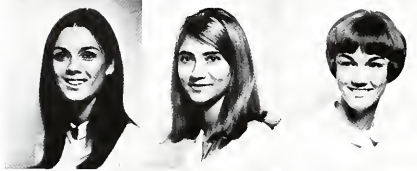

CORDON, JUDY ALICE, Washington, D. C. Chi Omega.
GRACIAN, PATRICIA MARIA, Williamsburg, Gamma Phi Beta.
GRAEF, VIRGINIA SUE, Poquoson.
GRAHAM, ROBERT ALLISON, Ashland.
GREEN, JAMES CRAWFORD, Penns Grove, New Jersey.



GROVE, ROBERTA LYNN, Glen Rock, Pennsylvania, Gamma Phi Beta.
GURNEY, RICHARD D., Arlington.
HAASE, LINDA LEE, Richmond.
HALL, CHRISTINE LYNN, Cedar Rapids, Iowa, Delta Delta Delta.
HALL, WENDY STUART, Mathews, Gamma Phi Beta.



HALLMAN, BRIAN SHEPARD, Arlington, Phi Kappa Tau.
HAMACK, KEITH HARTMOND, Seattle, Washington, Sigma Phi Epsilon.
HAMERSEN, CAROL E., Kansas City, Missouri, Gamma Phi Beta.
HAMILTON, ANN, Dayton, Kappa Kappa Gamma.
HARKRADER, NANCY F., Bristol, Tennessee, Kappa Alpha Theta.



HARPER, GAYLE CLIFTON, Richmond, Chi Omega.
HARRIS, SANDRA ELLA, Cladstone.
HARWOOD, GERTRUDE CLASH, Richmond.
HAUCK, NANCY CAROL, Springfield, Kappa Alpha Theta.
HAYHURST, RICHARD ALLEN, Parkersburg, West Virginia, Kappa Sigma.



HAZLETT, BRENDA CAROL, Colonial Heights.
HELFRICH, DOROTHY DIANE, Seaford, Delaware.
HENDERSON, EDMUND M., JR., Nassawadox.
HENDERSON, ROBERT ALAN, Langley Air Force Base, Kappa Alpha.
HENDRICKS, WILLIAM T., Hampton.



HENRY, BARBARA MARTIN, Hampton, Kappa Kappa Gamma.
HERNDON, JESSE M., III, Sorel, Quebec, Canada.
HERRING, FRANCES LEE, Newport News.
HEWES, DEAN EDWARD, Fredericksburg.
HIEGEL, PATRICIA LOUISE, Williamsburg.





An unknown creature of the night enters the Theta house for trick or treat.



Dean's list women receive their "just dessert."



HILDEBRAND, PAUL H., Annandale. Phi Kappa Tau.
 HILL, MARILYN LOIS, Pulaski.
 HILL, NATALIE PAYNE, Arlington.
 HINSON, HELEN SUZANNE, Alexandria. Delta Delta Delta.
 HITT, ANNE MORTON, Richmond. Kappa Alpha Theta.

HOFFMAN, RICHARD JOHN, Annandale.
 HOLLANDSWORTH, JOHN, Collinsville. Pi Kappa Alpha.
 HOLM, THOMAS ALVIN, Annandale.
 HOLMES, ROBERT ALLEN, Aliquippa, Pennsylvania. Sigma Nu.
 HONEMAN, DONALD MICHAEL, McLean.

HOOKER, PATRICIA MARIE, Williamsburg. Gamma Phi Beta.
 HOOKER, RAY WILLARD, Hampton. Pi Lambda Phi.
 HOPKINS, DEBORAH C., Summit, New Jersey.
 HOPKINS, JOSEPH ANTHONY, Chester. Pi Lambda Phi.
 HOSKINS, DONNA LYNN, Newport News.

HOWARD, JOHN TIMOTHY, Laguna Beach, California.
 HOWE, MARGARET LEIGH, Mount Sidney, Virginia.
 HOWELL, ROBERT L., Alexandria.
 HUBER, MIRIAM SUE, Rustburg. Alpha Chi Omega.
 HUDSON, RONALD LARRY, Richmond. Pi Lambda Phi.

HUESTON, JACK SCOTT, Richmond.
 HUFFMAN, LISA LEE, Winchester.
 HULEY, PETER HART, Arlington. Theta Delta Chi.
 HULL, DIANA FAYE, Buena Vista. Pi Beta Phi.
 HULSE, NANCY LOUISE, Richmond.

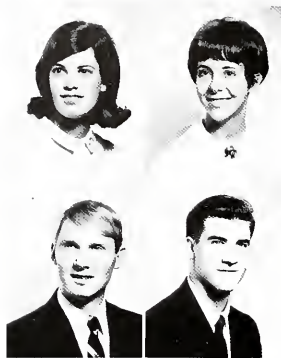

HUNTER, BARBARA JEANNE, Falls Church.
 HUTCHESON, MARTHA E., Chase City, Alpha Chi Omega.

HUTCHESON, ROBERT B., Woodbury, New Jersey.
 HUTT, JOHN CLIFFORD R., Montross.



A successful trip to the post office always brings a smile.

CLASS OF 1969



IRWIN, SANDRA LYNNE, Livingston, New Jersey.
 JACKSON, STEVEN LEON, Staunton.
 JACOBS, YETTA LEE, Hampton.
 JAGGARD, STEPHEN H., Beaumont, Texas, Sigma Nu.
 JAMERSON, PAMELA JO, Dillwyn, Kappa Alpha Theta.

JAMES, SALLY LEONARD, Hampton, Kappa Alpha Theta.
 JARVIS, THOMAS DESTER, Glasgow.
 JENKINS, SUSAN KATHRYN, New York, New York.
 JOHNSON, BARBARA ANN, Churchland.
 JOHNSON, BEVERLY JEAN, Alexandria, Pi Beta Phi.

JOHNSON, LOIS WINN, Staunton, Alpha Chi Omega.
 JOHNSON, RUTH ANNE, Roanoke, Gamma Phi Beta.
 JONES, EVELYN DIANE, Williamsburg.
 JORDAN, KATHRYN LEE, Williamsburg, Kappa Delta.
 JORDAN, LESLIE TEMPLE, East Setauket, New York, Lambda Chi Alpha.

JORDAN, MARGARET MYERS, Emporia.
 JUDY, HELEN LOUISE, Hampton.
 KALLENBACH, W. WILLIAM, Mexico, Missouri, Sigma Pi.
 KAPLAN, ROBERT RICHARD, Los Angeles, California, Sigma Alpha Epsilon.
 KASTNER, KERRY DUNN, Fairfax.

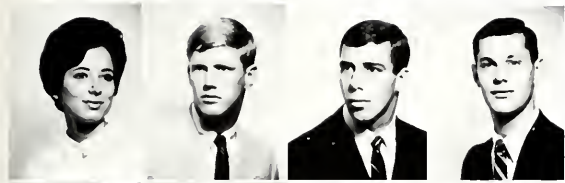

KAUFMAN, ROCHELLE V., Wakefield.
 KEITER, JOHN WAVERLY, York, Pennsylvania, Sigma Phi Epsilon.
 KELLAM, EDWIN CLAY, JR., Norfolk, Sigma Nu.
 KELLY, ROBERT FRANCIS, Silver Spring, Maryland, Kappa Sigma.
 KERSEY, KATHY ANN, Virginia Beach.



KESTENBAUM, THELDA MAE, Culpeper.
 KIEFFER, ROBERT EDWARD, Atlanta, Georgia.
 KILMARTIN, TANITH, Lovington.
 KINTSFATHER, DAVID P., JR., Falls Church.
 KIRKLEY, JOAN MARIE, Norfolk.



KISHBAUCH, KATHRYN JANE, Bailey's Crossroads, Pi Beta Phi.
 KLINE, PHYLLIS ANN, Blacksburg.
 KNAUPP, ROBERT WOODROW, South Plainfield, New Jersey, Sigma Nu.
 KNIGHT, CAROL ANN, Chesapeake, Kappa Delta.
 KNIGHT, RICHARD E., Arlington.



KNOTT, JUDY LANE, Martinsville.
 KOCH, ROBERT MAGOON, Falls Church, Sigma Pi.
 KOEHLER, CAROLYN JEAN, Arlington, Phi Mu.
 KOHLHAGEN, STEVEN W., Springfield, Theta Delta Chi.
 KORTY, FREDERICK W., Riverdale, Maryland.



KRON, MARILYN MAY, Roslyn Heights, Long Island, New York, Kappa Alpha Theta.
 LACY, LINDA ELIZABETH, Newport News, Kappa Kappa Gamma.
 LADERBERG, WENDY ANN, Norfolk, Gamma Phi Beta.
 LAINE, CRAWLEY A., III, Wakefield.
 LAING, NANCY HOLLOWAY, Hingham, Massachusetts.



LAMM, BRIAN DAVID, Falls Church, Phi Kappa Tau.
 LANCASHIRE, STEPHEN, West Chester, Pennsylvania.
 LANCIANO, SHERRY L., Gloucester.
 LANE, DENIS KENNEDY, Alexandria.
 LANGHORST, GAIL ANN, Bethlehem, Pennsylvania, Gamma Phi Beta.



LANKFORD, PAUL GANDY, Franklin.
 LARSON, KARIN LOU, Riverdale, Maryland, Alpha Chi Omega.
 LARSON, NANCY JO, Phoenixville, Pennsylvania, Delta Delta Delta.
 LAWHORNE, CAROLYN F., Lynchburg.
 LAWSON, RICHARD COOPER, Perry, Georgia, Sigma Phi Epsilon.



LEE, RONALD EDWIN, Chesapeake.
 LEGRANDE, IRENE MAYO, Douglassville, Pennsylvania.
 LEONARD, MELANIE R., Morrisville, Pennsylvania, Alpha Chi Omega.
 LEWIS, WANDA ELIZABETH, Natural Bridge.
 LIPSEY, CHRISTOPHER, Springfield.





High hopes are realized as sophomore women open their bids during Informal Rush.

LITTLEJOHN, ALBERT C., JR., Charlotte, North Carolina.
 LOEFFLER, JOHN VINCENT, Colonial Beach.
 LONG, BRUCE BARBER, Warsaw.
 LONG, NANCY O'NEIL, Richmond.
 LONG, WILLIAM IVEY, JR., Rock Hill, South Carolina.



LOOKABILL, ROYCE G., Pulaski, Georgia. Keplar.
 LOWE, WILLIAM CURTIS, Atlanta, Georgia. Keplar.
 LOWRY, JOHN CHARLES, Williamsburg.
 LUBELEY, MICHAEL DAVID, Vienna. Sigma Phi Epsilon.
 LUCAS, DIANE E., Kettering, Ohio. Kappa Alpha Theta.



LUCKEY, DIANE, Richmond. Delta Delta Delta.
 LYON, DAVID ALLEN, IV, Petersburg.
 MACKEY, SARA LEE, Richmond.
 MADISON, ALAN WAYNE, Palmyra.
 MAEDER, SUSANNE RUTH, Richmond.



MAJKA, THEOPHILE JOSEPH, Newport News.
 MALLORY, SUSAN ANNE, Virginia Beach. Delta Delta Delta.
 MANSON, SUSAN MARSHA L., Richmond.
 MAPP, MARY LUCIE, Nassawadox. Alpha Chi Omega.
 MAPP, NANCY LOUISE, Quinby.



MARCHESE, WILLIAM V., Richmond.
 MARSH, LINDA RUTH, Canton, Massachusetts.
 MARSHALL, BEVERLEY W., Gloucester.
 MARSHALL, JANET ELAINE, Alexandria. Kappa Delta.
 MARTIN, ARTHUR R., JR., Rocky Mount.



MARTIN, EDWARD ALLEN, Falls Church.
 MASON, CLAIRE LOUISE, Bowling Green.
 Kappa Alpha Theta.
 MASSEY, THOMAS JEROME, Richmond.
 MASTERS, MARY ELIZABETH, Phoenix-
 ville, Pennsylvania.
 MASTIN, JANE BRYAN, Roanoke.



MAUCK, ELLEN DOUGLAS, Luray, Gam-
 ma Phi Beta.
 MAXFIELD, RUSSELL A., Newport News.
 MAY, DAVID SELDEN, Harrogate, Eng-
 land.
 MAY, JAMES TERRELL, III, Virginia
 Beach.
 MCCARROLL, ROBERT STACY, West
 Springfield, Massachusetts.

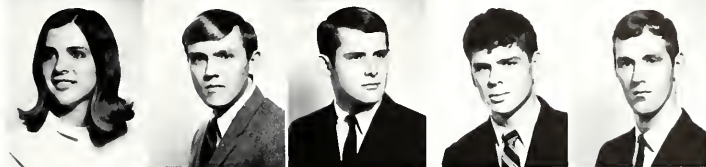

MCGUIRE, MARTHA H., Arlington. Kappa
 Kappa Gamma.
 MCINDOE, LINDA MAE, Richmond. Kapa-
 pa Kappa Gamma.
 MCLAUGHLIN, ROBERT E., Alexandria.
 Kappa Alpha.
 MCCLEOD, NORA LYNN, Winston-Salem,
 North Carolina, Gamma Phi Beta.
 MCPHERSON, TIMOTHY C., Arlington.
 Lambda Chi Alpha.



MENGENBIEF, CLELIA M., Harrisonburg.
 MERRITT, MARGARET ANNE, Dallas,
 Texas, Kappa Alpha Theta.
 MEYER, CAROL LEE, Williamsburg. Al-
 pha Chi Omega.
 MICK, ROBERTA, Roanoke. Alpha Chi
 Omega.
 MILES, LARUE CARTER, Bristol.



In a Relaxed Atmosphere Close Friends Become Pledges As Sororities Give Bids to Soph Girls During Informal Rush

MILLER, ANN SHELDON, Falls Church.
 MILLER, AUTHUR S., III, Virginia Beach.
 Sigma Phi Epsilon.
 MILLER, CAROL LYNN, Vienna.
 MILLER, RICHARD WILLIAM, Moline, Il-
 linois, Pi Kappa Alpha.
 MILLER, SUE FLETCHER, Norfolk. Kappa
 Delta.



MILLER, SUZANNE MANCILL, Annan-
 dale, Kappa Delta.
 MILLER, THOMAS IRVIN, Berlin, Penn-
 sylvania.
 MITCHELL, JACQUELINE S., Alexandria.
 MONAHAN, MICHAEL JOSEPH, Williams-
 burg.
 MONCOL, SUSAN ANN, Prince George.



MONTGOMERY, WILLIAM, Milford, New
 Jersey.
 MOORE, DONALD WAYNE, Virginia
 Beach. Phi Kappa Tau.
 MOORE, MICHAEL BROWN, Malden, Mas-
 sachusetts.
 MOORE, SUSAN JEANNETTE, Chesapeake.
 Alpha Chi Omega.
 MORDEN, MARY LOUISE, Bad Axe, Mich-
 igan, Pi Beta Phi.



MORGAN, THOMAS ELDER, Annandale.
Pi Kappa Alpha.
MORIARTY, BARBARA WAYNE, Arlington.
Kappa Alpha Theta.
MORRIS, ALETHIA ANN, Richmond. Kappa
Kappa Gamma.
MORRIS, MARY CASSANDRA, Wakefield.
MORRIS, ROBERT FRANKLIN, Salisbury,
Maryland.



MORTON, TERRY ALAN, Scotch Plains,
New Jersey. Kappa Alpha.
MOWEN, JOHN CALVIN, Waynesboro.
Pi Lambda Phi.
MUENCH, JEAN ALICE, Alexandria.
MULLOY, SUSAN MARY, Vienna.
MURRAY, ALLAN DALE, Michigan City,
Indiana. Sigma Phi Epsilon.



NACHMAN, HENRY DUDLEY, Richmond.
Pi Lambda Phi.
NANCE, GEORGE LAWRENCE, Fredericks-
burg. Phi Kappa Tau.
NANCE, GERALD NEWMAN, Arlington.
Phi Kappa Tau.
NEBLETT, RONALD WILLIAM, Lynchburg.
NECSARY, JUDITH ANN, Tazewell.



NELMS, ANN SCOTT, Vinton.
NELSON, DOUGLAS LEA, Richmond.
NEWMAN, JAMES AUSTIN, Williamsburg.
NEWMAN, MARY ELLEN H., Williams-
burg.
NEWTON, WILLIAM JUDSON, King
George.



CLASS OF 1969

NICKERSON, HARRIETTE L., Williams-
burg.
NININGER, JENNY E., Roanoke.
NUCKOLS, MICHAEL AUBREY, Rocky
Mount. Keplar.
NUGENT, THOMAS PATRICK, Alexandria.
O'BRYAN, VINCENT NEAL, Richmond.



ONDERDONK, JAMES C., Newport News.
Sigma Nu.
O'NEIL, RICHARD ALAN, Washington,
D.C. Sigma Phi Epsilon.
ORWIG, CAROL JANE, Richmond.
OWEN, MARILYN JEAN, Norfolk.
PARKER, DAVID MICHAEL, Bedford. Pi
Kappa Alpha



PASTORE, MARY MARGARET, Richmond.
Alpha Chi Omega.
PERKINS, COLLEEN K., Richmond.
PERKINSON, JEAN MARIE, Richmond.
PETERSON, HOLLY ANN, Arlington.
PEYRONNET, CAROLYN LEE, Richmond.
Phi Mu.





PHILIPS, HENRY H., III, Richmond, Phi Kappa Tau.
 PHILLIPS, CARSON RENEE, Loudoun County.
 PHILLIPS, RONALD W., Newport News.
 PIERCE, REBECCA GAYLE, Roanoke, Kappa Alpha Theta.
 PITTS, KATHERINE A., Richmond, Chi Omega.

PITZER, NANCY LUPTON, Lynchburg, Pi Beta Phi.
 POARCH, JUDY BOYD, Clarksville, Kappa Kappa Gamma.
 POLLARD, JOSEPH L., Bethesda, Maryland.
 POLLARD, MELISSA D., Vienna, Alpha Chi Omega.
 POLLARD, ROBERT D., Norwalk, Connecticut.

POLLOCK, FRANCES EWELL, Virginia Beach, Kappa Alpha Theta.
 POOLE, MICHAEL EARLE, Falls Church.
 PORTER, BETSY ANN, Newsoms.
 POTTER, RICHARD BOWE, Springfield, Kappa Sigma.
 PRESCOTT, GEORGIA A., Williamsburg.

PRESTON, MARGARET M., Virginia Beach, Kappa Alpha Theta.
 PRICE, JEANNE GLENITH, Amburg, Alpha Chi Omega.
 PRICE, MARY RUTH, Stanley, Chi Omega.
 PRICE, WILLIAM PIERCE, Sussex.
 PROCTOR, GAYLE R., Richmond, Kappa Kappa Gamma.



Colleen Perkins and Rob Westermann engage in thoughtful conversation as they wait for the "Green Machine."



Diane Woodward—a typical W & M student—rushing to study.



Parking—a controversial issue.

PULLEY, JUDITH ANN, Burke.
 PULLIAM, KAY MAHAN, Roanoke.
 QUAINANCE, JOHN WESTON, Arlington, Sigma Pi.
 QUILLEN, SHARON MARGERY, Gate City, Pi Beta Phi.
 RAMSEY, ANN E., Abington.



RAMSEY, ELIZABETH C., Charlotte Court House, Gamma Phi Beta.
 RAPER, AUBREY L., Chesapeake.
 RASMUSSEN, BARBARA J., Hampton, Kappa Kappa Gamma.
 REED, MYER STRATTON, Lacrosse.
 REPKA, RONNEE RAE, Philadelphia, Pennsylvania.



RIORDAN, MARGARET R., Atlanta, Georgia.
 RIPPY, BRUCE JOHNSON, Parkton, Maryland, Sigma Phi Epsilon.
 ROAKES, SAMUEL E., JR., Miami, Florida, Sigma Nu.
 ROBBINS, CHRISTOPHER J., Williamsburg.
 ROBERSON, JAMES MONROE, Wise, Kappa Alpha.



ROBERTS, AUSTIN L., Washington, D. C., Sigma Phi Epsilon.
 ROBERTS, DONALD RAY, Roanoke, Theta Delta Chi.
 ROBERTS, PAMELA JEAN, Arlington, Delta Delta Delta.
 ROGOWSKI, ELIZABETH, Arlington.
 ROHR, DAVID MALCOLM, Portsmouth.



ROSSING, BOYD EDWARD, Laurel, Maryland, Pi Lambda Phi.
 ROWE, STEPHEN FRENCH, Eggleston, Pi Lambda Phi.
 ROYALL, MILDRED PITTS, Williamsburg.
 RUBEN, ROBERT BENJAMIN, Newport News, Pi Lambda Phi.
 RUMBURG, KENNETH N., Stuarts Draft.



RUNYON, JAMES DOUGLAS, North Babylon, New York.
 RYAN, GILES SANFORD, Newport News.
 RYTTER, RICHARD KEITH, McLean.
 SAFFOLD, DIANNE C., Williamsburg.
 SAGER, GARY LEE, Mt. Jackson.



SALISBURY, DANIEL E., Falls Church.
 SALLEY, MARY CARRINGTON, Columbia, South Carolina, Chi Omega.
 SAMPSELLE, ANNA ALICE, Newport News.
 SCHAEFER, DAVID W., Orange, Sigma Phi Epsilon.
 SCHERER, STACY E., Benton Harbor, Michigan, Chi Omega.



SCHLEIF, PETER ROBERT, South Plainfield, New Jersey.
 SCHMITZ, MARY CHRISTINE, Richmond, Kappa Delta.
 SCHÖLZ, KATHRYN LOUISE, Covington, Kappa Alpha Theta.
 SCHUELER, LINDA, Woodstown, New Jersey.
 SCOTT, CAROLYN E., Richmond, Pi Beta Phi.





SEABRIGHT, ALICE LUPTON, Winchester.
SHACKELFORD, DAVID LEE, Lynchburg.
Pi Kappa Alpha.
SHEEHY, COLEMAN M., JR., Richmond.
SHERMAN, CHRISTOPHER B., Cincinnati,
Ohio, Sigma Pi.
SHEWMAKER, CAROL F., Alexandria.
Kappa Alpha Theta.



SHICK, JOHN MALCOLM, Falls Church.
Sigma Phi Epsilon.
SHICKEL, LINDA SUE, Harrisonburg.
SHIELDS, THOMAS J., Richmond, Indiana.
SHOTWELL, INDIA MARIE, Richmond.
Delta Delta Delta.
SIEGFRIED, ROBERT B., Virginia Beach.



SILLS, RICHARD EDWARD, Oklahoma
City, Oklahoma, Kappa Alpha.
SMONELLI, JAMES F., Long Branch, New
Jersey, Sigma Nu.
SIMPKINS, FRED CRAWFORD, Fisherville.
SINGLETON, WILLIAM A., Burke, Theta
Delta Chi.
SKEEN, SANDRA LOU, Rosedale, Kappa
Delta.



SKELTON, JEAN WATSON, Blacksburg.
SLAUSON, PATSY VIRGINIA, Williams-
burg.
SMALL, SUSAN HOLMES, Suffolk, Kappa
Kappa Gamma.
SMEDS, RUSSELL CLARENCE, Williams-
burg.
SMITH, CYNTHIA SUE, Fincastle, Kappa
Delta.

CLASS OF 1969

The frequently used doors at the P.O. admit another eager student.



One of William and Mary's newer sports, soccer, captured the boys' interest in the fall.



Pat Kalk blows his horn for the Indians in a pre-game pep rally.



Dr. Byrd illustrates an important point for Buzzy May.



SMITH, DORA JEAN, Washington, D.C. Gamma Phi Beta.
SMITH, MARGARETTE L., Georgetown, South Carolina. Phi Mu.
SMITH, STEPHEN KEESE, Altavista. Pi Kappa Alpha.



SOTHERON, MARGARET B., Charlotte Hall, Maryland. Kappa Kappa Gamma.
SOUTHERLAND, HUGH BARRY, Arlington. Phi Kappa Tau.
SPADY, DENARD CHARLES, Townsend.



SPAULDING, DAVID LEE, JR., Anandale. Sigma Phi Epsilon.
SPENCE, JANE MARIE, Arlington.
SPENGERMAN, DONALD F., Atlantic Highlands, New Jersey. Keplar.



STAFFORD, MARY LOUISE, Roanoke.
STEMPLE, SALLIE E., Falls Church. Kappa Kappa Gamma.
SITH, FLORA LESTER, Richmond. Phi Mu.



STREETMAN, LARRY EUGENE, Columbus, Georgia.
SUNDIN, LINDA ELLIOT, Hampton. Kappa Kappa Gamma.
SWEENEY, REBECCA J., Alexandria. Alpha Chi Omega.



SWENSON, MEREDITH JANE, Smyrna, Georgia. Kappa Delta.
SYKES, SAM JONES, Virginia Beach.
TALLEY, ANNE CHRISTINE, Dahlgren, Gamma Phi Beta.



TARPLEY, MARILYN SUE, Richmond. Kappa Kappa Gamma.
TATUM, JAMES LUTHER, Suffolk. Keplar.
TAYLOR, CHRISTINE, Rhineclander, Wisconsin. Pi Beta Phi.



TAYLOR, DOUGLAS D., Urbana.
TAYLOR, JAMES RUSSELL, Winterville, Ohio. Pi Lambda Phi.
THATCHER, CHRISTINE, Hampton.



Studies Are Important As Time For Choosing Majors Nears

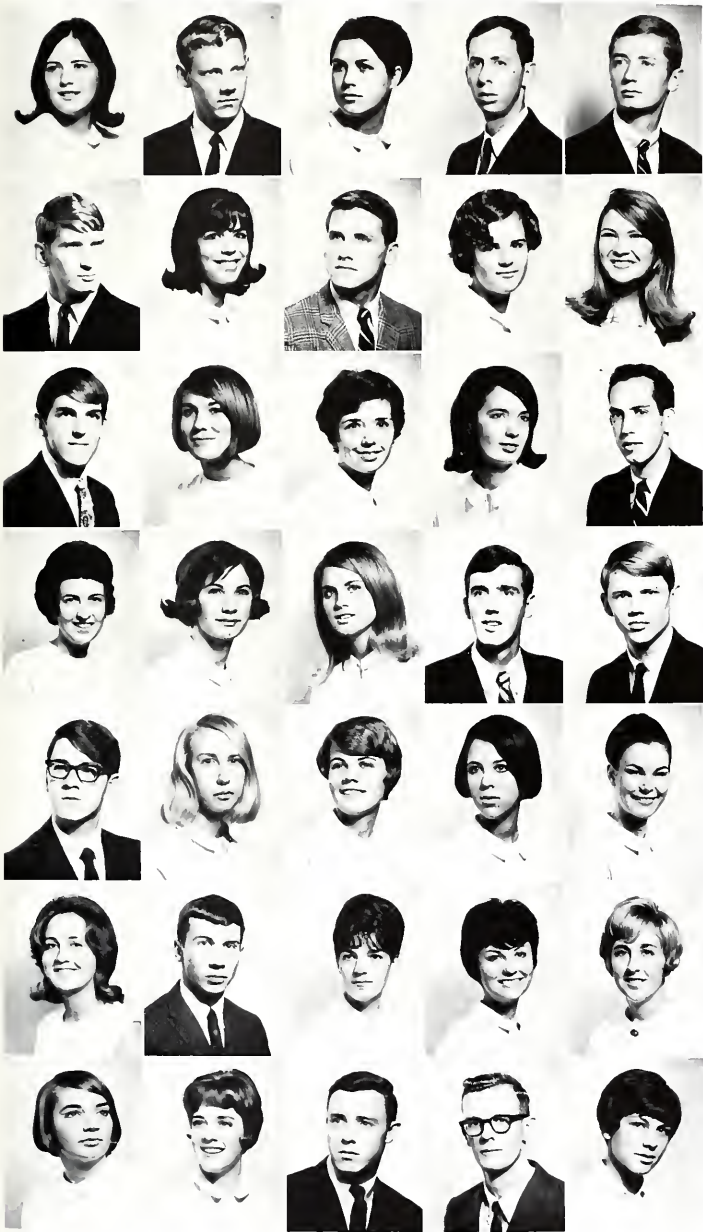

THOMPSON, MARY KEIFFER, Alexandria, Kappa Delta.
 TICHY, JOSEPH C., III, Silver Spring, Maryland.
 TOEPFEL, MONIKA MARIE, Williamsburg.
 TONELSON, LOUIS O., Norfolk.
 TOZZI, JOHN LEE, Pembroke.

TRAVIS, PHILIP ARTHUR, Cape Charles.
 TURNER, ELIZABETH CAROL, Woodlawn.
 TURVILLE, WILLIAM C., Rockville, Maryland, Sigma Alpha Epsilon.
 VAIDEN, CAROLINE E., Wayne, New Jersey.
 VAIL, BARBARA SUE, Alexandria.

VAN METER, QUENTIN LEE, Washington, D. C.
 VANN, MARTHA ANN, Strasburg, Pi Beta Phi
 VARELA, GAIL E., Herndon, Phi Mu
 VAUGHAN, REBECCA M., Courtland, Kappa Delta.
 VERGARA, JAMES J., JR., Hopewell.

VERHINE, PATRICIA ANNE, Newport News, Phi Mu.
 VERSER, NANCY WARE, Richmond, Kappa Delta.
 VINING, KATHY A., Sunset Hills, Missouri, Kappa Alpha Theta.
 VOLZ, DOUGLAS CHARLES, Roanoke.
 WALKER, EDWARD FAHEY, Laredo, Texas.

WALKER, LLOYD DANIEL, JR., Richmond.
 WALKER, SUZANNE T., Williamsburg.
 WALL, ELIZABETH C., Newport News.
 WALLINE, KATHERINE K., Annandale, Pi Beta Phi.
 WALTHALL, JO ANN, Alberta.

WARBURTON, ELIZABETH, Bellport, New York.
 WARCHOLIK, STEPHEN R., Falls Church.
 WARE, FRANCES F., Tappahannock.
 WATERMAN, MARY R., Dayton, Ohio, Alpha Chi Omega.
 WATERS, GRETCHEN T., Clinton, Iowa, Delta Delta Delta.

WATERS, IRMA LYNN, Portsmouth.
 WATKINS, JANET, Arlington, Pi Beta Phi.
 WATKINS, STEPHEN H., Tulsa, Oklahoma, Lambda Chi Alpha.
 WATSON, GEORGE H., III, Williamsburg.
 WATSON, KIM ELLEN, Southbridge, Massachusetts.

WATSON, LESLIE RAY, Virginia Beach.
 WEBSTER, GAIL MARIE, Arlington.
 WEISBERG, EDWARD JOSEPH, Norfolk.
 Pi Lambda Phi.
 WELLS, WILLIAM C., JR., Richmond.
 Sigma Pi.
 WERNER, JEAN LOUISE, Colonial
 Heights.



WEST, MARGARET LOUISE, Exmore.
 WHITE, ALLAN EUGENE, Newport News.
 WHITE, BRIAN ERVIN, Newport News.
 WHITE, GAIL EVELYN, Salisbury, Mary-
 land, Kappa Kappa Gamma.
 WHITE, JACQUELINE LEE, Danville.



WHITEHURST, ANNE W., Knoxville, Ten-
 nessee, Chi Omega.
 WHITING, LAWRENCE D., Richmond, Pi
 Lambda Phi.
 WHITLOW, LYNDA ANNE, Virginia
 Beach, Kappa Alpha Theta.
 WILBORN, IRVIN M., JR., South Boston.
 WILKINSON, RICHARD G., Newport News.



WILLIAMS, JAMES L., Feasterville, Penn-
 sylvania.
 WILLIAMS, JAMES NEWTON, Virginia
 Beach.
 WILLIAMS, SUE RAWLS, Richmond, Chi
 Omega.
 WILSON, DALE WAGERS, Virginia Beach.
 Gamma Phi Beta.
 WINCHESTER, SHEILA ANN, Annandale.
 Alpha Chi Omega.



WINE, MARY SUE, Woodstock.
 WINEMAN, MIRIAM P., Newport News.
 Phi Mu.
 WING, STEPHEN JOHN, Littleton, New
 Hampshire, Pi Lambda Phi.
 WITT, DAVID LYNWOOD, Bedford.
 WOJNO, STANLEY J., Suffield, Connect-
 icut.



WONNELL, DONN THOMAS, Linwood,
 New Jersey, Pi Lambda Phi.
 WOODAHL, ANN ELIZABETH, Bon Air.
 WOODARD, DIANE E., Courtland, Kappa
 Alpha Theta.
 WOODSON, ANITA RUTH, Hampton.
 WOODY, PATRICIA ANNE, Atlanta, Geor-
 gia.



WOOLEY, VINCENT D., River Vale, New
 Jersey, Theta Delta Chi.
 WOOLEYHAN, ALFRED M., Quincy, Illi-
 nois, Theta Delta Chi.
 WYRICK, LINDA JEANNE, Rome, Georgia.
 Gamma Phi Beta.
 YAGER, SHARON ANN, Pasadena, Cali-
 fornia, Phi Mu.
 YOFFY, JAMES S., Richmond.



YOUNG, JOHN FINLEY, Milwaukee, Wis-
 consin.
 YOUNG, SUSAN, Williamsburg.
 ZENKER, SANDRA, Alexandria, Phi Mu.
 ZEPUL, PATRICIA LOUISE, Annandale.
 Pi Beta Phi.
 ZYCHOWSKI, THADDEUS, Brooklyn, New
 York, Sigma Nu.



Freshman Class Elects President by Write-In Ballot



Jack Pulling, president; Gail Gates, historian; Condit Cooper, secretary-treasurer; Buddy Gardner, vice-president.



Thoughtful duces ponder over their new status.

ABBITT, CORINNE HANCOCK, Apomattox.



ABBOTT, ANN, Winchester, Massachusetts.



ABERCROMBIE, MILDRED L., Caracas, Venezuela.
 ABRAHAMSON, RICHARD F., Southbridge, Massachusetts.
 ABRAMS, LEHN EDWARD, Maitland, Florida.
 ABSHER, MERRIE SUSAN, Newport News.
 ADAMS, EARL RICE, Lynchburg.



AKERS, WALLACE BROWN, Roanoke.
 ALBRECHT, LEE WAYNE, Annandale.
 ALBRIGHT, LINDA KAYE, Annandale.
 ALDERSON, MARY LEE, Springfield.
 ALLEN, EDWARD MONROE, JR., Lanexa.



ALLEN, MARY ELLEN, Atlanta, Georgia.
 ALLISON, PAMELA, Dallas, Texas.
 ANDERSON, ALVIN POWERS, Richmond.
 ANDERSON, EMILY DRAPER, Knoxville, Tennessee.
 ARMSTRONG, HERBERT B., Newport, Rhode Island.



ARMSTRONG, KENNETH S., Kingsport, Tennessee.
 ARMSTRONG, LARRY S., Richmond.
 ARMSTRONG, NED CARLTON, Williamsburg.
 ASPLUND, KATHERINE ANNE, Arlington.
 ATCHISON, MARY JOAN, Yorktown.





ATTRIDGE, JEAN CAROL, Mexico City, Mexico.
 AUERBACH, SUSAN K., Savannah, Georgia.
 AUSTIN, BARBARA JEAN, Annandale.
 BAILEY, ANN DENISE, Potomac, Maryland.
 BAILEY, SAMUEL R., JR., Midlothian.



BAILEY, WILLIAM STANLEY, Waynesboro.
 BAITY, ANN LEIGH, Winston-Salem, North Carolina.
 BALDWIN, CHARLENE F., Norfolk.
 BALTES, GERTRUDE PARKER, Hampton.
 BARBER, SUSAN LOIS, Norfolk.



BARIL, CHARLES PURDOM, Falls Church.
 BARNES, ELAINE MADELINE, Norfolk.
 BARTEE, CHARMA JANE, Honaker.
 BAUSERMAN, ROBERT D., JR., Edinburg.
 BAYLOR, BILLIE DELAINE, Radford.



BEASON, ROBERT ALEXANDER, Whiteville, North Carolina.
 BEAZLEY, FRANCES ANNE, Tappahannock.
 BECK, ROSEMARY E., Richmond.
 BEECHER, ELIZABETH PARK, Blacksburg.
 BEERBOWER, LINDA ANNE, Bridgeport, West Virginia.



BEITNER, GEOFFREY S., Fairfield, Connecticut.
 BELSHE, ROBERT BLAND, Normal, Illinois.
 BELSKY, MARGARET, Fredericksburg.
 BENHAM, WILLIAM THOMAS, Spring Lake Heights, New Jersey.
 BERGER, PATRICIA ANN, Yorktown.



Spirited Ducs dispose of the Class of '69.

Fun for all in the Duc Week games.



CLASS OF 1970



BERINGER, BRUCE CLAY, Larchmont, New York.
 BERKEYPLE, JEAN WARREN, Wilmington, Delaware.
 BILLUPS, ANDREW J., III, Mathews, Bird, RICHARD EDWARD, Marlboro, Massachusetts.
 BIRKETT, KENNETH N., JR., Needham, Massachusetts.



BIRZENIEKS, GUNAR M., Brooklyn, New York.
 BLANCHARD, AMY RUTH, Altavista.
 BLANTON, JOANNA DANBY, Farmville.
 BOISSEAU, ELLEN STUART, Colonial Heights.
 BOLD, WENDY ELIZABETH, Wiesbaden, Germany.



BOLES, JOHN K., III, Aberdeen, Maryland.
 BOLTON, VERNON L., JR., Colorado Springs, Colorado.
 BOON, WYNDHAM HENRY, South Bend, Indiana.
 BORDEN, SANDRA LOUISE, Richmond.
 BOSWELL, CORA JANE, Chase City.



BOULDIN, BARBARA ANN, Hampton.
 BOWMAN, WYATT RAY, Williamsburg.
 BOYD, WILLIAM LINWOOD, Waynesboro.
 BRADFORD, BONNIE LEE, Norfolk.
 BRIGGS, BEVERLY, Winston-Salem, North Carolina.



BRINCKMAN, JOY ALICE, Alexandria.
 BROCKMAN, STEVEN H., Norfolk.
 BROWN, JANET MARIE, Poquoson.
 BRUBECK, JEAN DALE, Staunton.
 BRUCE, BONNIE MCCLENNY, Yorktown.

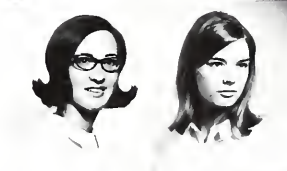

BRUINGTON, PATRICIA A., Lynchburg.
 BRUNO, HOWARD JOHN, Rillton, Pennsylvania.
 BRUNSON, CAROL ELLA, Arlington.
 BRYANT, LARRY ALAN, Alexandria.
 BRYDE, STANLEY KIRK, Wilmington, Delaware.

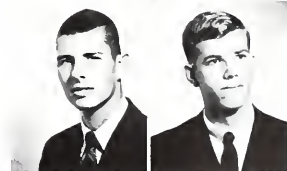

BUNTE, MARGARET RACHEL, Atlanta, Georgia.
 BURBAGE, BRUCE PARKER, Portsmouth.
 BURGESS, SUSAN ALYCE, Dahlgren.
 BURKET, BARBARA ANN, Vero Beach, Florida.
 BURLEIGH, JOHN ROY, Arlington.





BURNETT, JAMES A., Charlottesville.
 BURNETTE, BETTYE ANNE, Danville.
 BUTLER, PATRICIA JANE, Alexandria.
 BYRER, MARGARET E., Charles Town,
 West Virginia.
 CALVO, BETSY ELLISON, Richmond.



CAMERON, COLLEEN SUE, Annandale.
 CAMPANA, MICHAEL E., West Hamp-
 stead, New York.
 CANADA, BERNARD DAVID, Clover.
 CARTER, BARRY NEAL, Staunton.
 CARTER, CAROLYN L., Vienna.



CARTER, KAREN JANE, Castlewood.
 CARTER, STEPHEN DOBLER, The Plains.
 CARTWRIGHT, RONNIE A., Chesapeake.
 CASEY, CATHERINE SUE, Falls Church.
 CAYOT, MICHELE JAN, Falls Church.



CHAFIN, LINDA ANNE, Berryville.
 CHALMERS, GEORGE H., Arlington.
 CHAMBERS, GWYNN E., Danville.
 CHRISTIAN, JOHN COLEMAN, Charles
 City.
 CLARK, ALYNNE DALE, Vienna.



CLARK, KAREN LEIGH, Newport News.
 CLARK, PAMELA ELIZABETH, Satellite
 Beach, Florida.
 CLARKE, SAMUEL P., Charlottesville.
 CLAY, CAROLYN MEREDITH, Lawrence-
 ville.
 CLOVER, KAREN ANN, Virginia Beach.



CLOYD, RANDOLPH MAHAN, Williams-
 burg.
 COFER, GLENNA JO, Hampton.
 COFFMAN, BARRY PRESTON, Dayton.
 COGGINS, JOHN WESLEY, Arlington.
 COLE, DAVID PATTEN, Honolulu, Hawaii.



COLE, JAMES ERNEST, Arlington.
 COLE, JAMES GREGORIE, Logan, Ohio.
 COLE, WILLIAM WALTER, Courtland.
 COLEMAN, CATHY LEIGH, Danville.
 COLLINS, GEORGE H., Honolulu, Hawaii.



COLLINS, WILLIAM H., JR., Stafford,
 Oregon.
 COMBS, CHARLES HAMILTON, Portland,
 Oregon.
 KONRAD, PAUL WELLS, Arlington.
 COOK, MARTHA ELIZABETH, Martins-
 ville.
 COOPER, NANCY CONDIT, Atlanta,
 Georgia.

CLASS OF 1970



An excited freshman makes Jefferson her new home.



CORDELL, DENNIS LEON, Alexandria.
 CORREA, PETER C., Fort Myers, Florida.
 COUPER, MARY B., Waynesboro.
 COVELL, CATHY LOUISE, Fairfax.
 CRAWLEY, CHARLENE G., Monroe, Louisiana.



CREEF, TERESA DIANE, Chesapeake.
 CRIM, KEVIN LOU, Anderson, Indiana.
 CROSIER, YVONNE FAE, Falls Church.
 CRUTE, CAROL ETTA, Portsmouth.
 CULBERTSON, JAMES EDWIN, Portsmouth.



CULLEY, PAMELA KEITH, Richmond.
 CURRY, RHONDA ELAINE, Louisville, Kentucky.
 CUSTIS, PAUL ROBERT, Craddockville.
 DALLAS, BRUCE S., Mechanicsburg, Pennsylvania.
 DALTON, MARY GAY, Radford.



DANCE, CAROLYN WALLACE, Midlothian.
 DANIEL, JAMES RICHARD, Elkins Park, Pennsylvania.
 DARNELL, NANCY REBECCA, Big Stone Gap.
 DARRAGH, MARY ANNE, Pittsburgh, Pennsylvania.
 DAVI, SUSAN ANN, Alexandria.



DAVIS, ELIZABETH CARTER, Florence, South Carolina.
 DAVIS, JOYCE WEEKS, Alexandria.
 DAVIS, JULIA WATERS, Rocky Mount.
 DAVIS, KATHERINE BAYNES, Los Angeles, California.
 DAYTON, DANIEL JOSEPH, Berkeley Heights, New Jersey.



Freshmen Demonstrate Talent In Various Duc Week Activities



Three ducs dance.



Nancy Holland listens as Betty Wade Wyatt explains *Echo* "procedure."

DAYTON, KEITH WALTER, Alexandria.
DEACON, JOANNE, Lynchburg.
DEATON, LEWIS EDWARD, Alexandria.
DE LEON, LINDA JULIANA, Virginia Beach.
DENSMORE, DOUGLAS W., Toledo, Ohio.



DERFLINGER, MARSHA ANN, Winchester.
DERR, ALICE MIRIAM, Warren, New Jersey.
DERRICK, JOHN MILTON, Silver Spring, Maryland.
DEWITT, PETER WEBB, Virginia Beach.
DEYERLE, ELIZABETH W., Harrisonburg.



DICKEY, DONALD NEIL, JR., Birmingham, Alabama.
DICENNARO, RICHARD SAMUEL, Cleveland, Tennessee.
DONAHUE, WILLIAM J., III, St. Michaels, Maryland.
DOUGHTIE, PHILLIP LEE, Portsmouth.
DOUGHTY, THOMAS E., Salem.

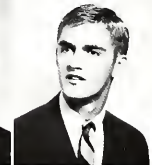

DOWNER, PATRICIA, Falls Church.
DRAKE, LINDA LOUISE, Arlington.
DRESSSEL, MARSHALL V. C., St. Mary's, Pennsylvania.
DUDLEY, MARY ANNE, Salem.
DUEL, TERRY LYNN, Alexandria.



DUKE, CHARLIE WAYNE, Richmond.
EAKIN, EDWARD M., Waynesboro.
EDGE, LAUREL SUZANNE, Newport News.
ELLIS, EDWARD H., JR., Berlin, Connecticut.
ELROD, CHERYL CANDACE, Richmond.





ELROD, DONALD RANDOLPH, Chattanooga, Tennessee.
 EMERSON, ROBERT C., III, Marshfield Hills, Massachusetts.
 EMERT, ROY ANDREW, JR., Dillwyn.
 ENGORON, FRANCES CARLA, Vienna.
 EPLER, JOHN WILLIAM, Bernardsville, New Jersey.



EWING, ELIZABETH RUTH, Augusta, Georgia.
 FAGAN, WILLIAM DENNIS, Latrobe, Pennsylvania.
 FAIRBANKS, LEE ELLEN, Williamsburg.
 FARACE, PATRICK J., JR., Morgantown, West Virginia.
 FAUERBACH, ERIC, Williamsburg.



FECHTMANN, FREDDIE ANN, Harrisonburg.
 FEIL, NANCY WATKINS, Charlottesville.
 FERRY, JAMES F., JR., Harrisonburg.
 FILKINS, DEBORAH J., Colonie, New York.
 FINDLER, WILLIAM E., Neptune, New Jersey.

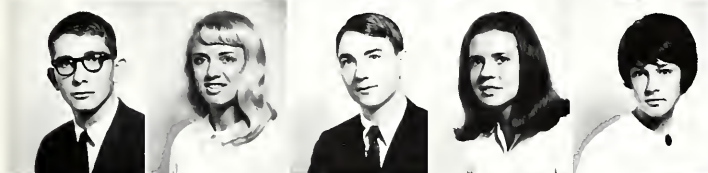

FISHER, GARY EDWIN, Fredericksburg.
 FLAHERTY, KATHLEEN L., Falls Church.
 FLESHOOD, PAUL SEAGO, Lawrenceville.
 FLETCHER, LOUISE M., Sperryville.
 FOWLE, DONNA JEANNE, Northfield, New Jersey.



FOY, LAURENCE GEORGE, Barrington, Illinois.
 FRANCIS, DAVID RAYMOND, Hampton.
 FRANK, PHILIP JAY, Norfolk.
 FRAZIER, ELISE, Houston, Texas.
 FREEMAN, WILLIAM N., III, Vienna.



FREY, DEBRA ILSE, Cranford, New Jersey.
 FRIEDLANDER, THOMAS A., McLean.
 FRY, SUSAN ELAINE, Orange.
 FULGHAM, FRANK M., JR., Smithfield.
 FULLER, SHEILA GAIL, Newport News.



FURBUSH, ELISABETH B., Hopewell.
 FUSSELL, JAMES BARTON, Fort Royal.
 GADDA, GEORGE EMIL, Woodridge, New Jersey.
 GALLO, JOHN AARON, Richfield Springs, New York.
 GAMLEN, DUNCAN MARK, Wayne, New Jersey.



GARBER, FREDERICKA V., Richmond.
 GARDNER, EDWARD, JR., Richmond.
 GARRETT, MELINDA RICKS, Virginia Beach.
 GARRETT, VIRGINIA W., Arlington.
 GARVEY, BARTLEY T., JR., Alexandria.



Campaign signs for freshman elections blossom out on the JBT bus.



Jim Laycock and Bob Sherwood socialize at the Pep Club Open House.

GATES, DONALD LEIDY, Lexington, Massachusetts.
 GATES, GAIL ELIZABETH, Roanoke.
 CERENSER, DUANE EUGENE, Bethlehem, Pennsylvania.
 GIBERSON, WAYNE F., Huntingdon Valley, Pennsylvania.
 GILL, RICHARD WOOLRIDGE, Hopewell,



GOBLE, STEPHANIE YVONNE, Salt Lake City, Utah.
 GOFF, DAVID HENRY, Rehoboth, Massachusetts.
 GOLDSMITH, LAWRENCE, JR., Trumbull, Connecticut.
 GOMEZ, DEBERIE LYNN, Barrington, Rhode Island.
 GOOD, CAROL AILEEN, Richmond.

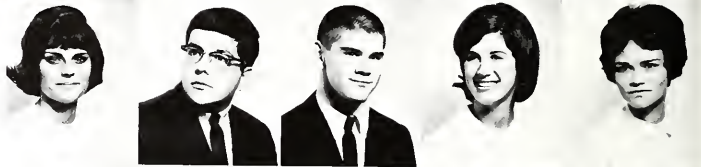

GOODALL, JOSEPH CULTON, Locust Dale.
 GOODRICH, NANCY KAY, Wakefield.
 GRAHAM, CAROL LYNN, Alexandria.
 GRAHAM, DAVID DRAPER, Dublin.
 GRAHAM, JANET LEE, Baltimore, Maryland.



GRAY, JUDITH LINDA, Indialantic, Florida.
 GRAY, LINDA ANNE, Colonial Beach.
 GREEN, JO ANNE, Hurr.
 GREGORY, SERGE VLADIMIR, Wyckoff, New Jersey.
 GRETES, FRANCES C., Norfolk.



GROMBACHER, BETTY SUE, Montgomery, Alabama.
 CUTTERMAN, RICHARD H., Norfolk.
 HAGELIN, LYNNE, Feasterville, Pennsylvania.
 HALE, JANE ALISON, Arlington.
 HALL, DEBORAH ANNE, East Rochester, New York.





HALL, EVELYN GAY, Laurel Fork.
 HALL, SHERRY LYNN, Ashland, Kentucky.
 HAMPTON, ROBERTA PAGE, Onancock.
 HANSEN, JAMES MICHAEL, Poughkeepsie, New York.
 HARBERT, JOHN P., Battle Creek, Michigan.

HARBOUR, ROBERT WESLEY, Williamsburg.
 HARDEN, ALICE BRUCE, Hilo, Hawaii.
 HARGROVE, CHARLES C., Arlington.
 HARPER, CHARLOTTE M., Callao.
 HARRISON, DONALD MERVIN, Annandale.

CLASS OF 1970



HASS, JOHN HENRY, Virginia Beach.
 HAYES, CAROLINE KERR, Norwich, New York.
 HAYWOOD, MARGARET L., Gloucester.
 HAZELTON, MARY HELEN, Chester.
 HECHT, LYNN ELLEN, Anderson, Indiana.

HEMMELGARN, GERALD H., Alina, Ohio.
 HEMMER, ROBERT GEORGE, Alexandria.
 HENNENBERG, DANIEL M., Atlanta, Georgia.
 HENSHAW, SUSAN DOWNING, Mechanicsville.
 HENSLEY, LOIS ELAINE, Elkton.

HENSLEY, WINSTON KERN, Elkton.
 HEREFORD, RUSSELL WHITE, Falls Church.
 HERN, ALICE HOLBROOK, Staunton.
 HIBBERT, DAVID FORBES, London, England.
 HIBBITTS, YVONNE M., Richmond.

HICKS, ROBERT LEWIS, Suffolk.
 HINTON, FREDERICK JAMES, Richmond.
 HODGSON, LYNN MORRISON, Atlanta, Georgia.
 HOENER, FRED KENNETH, Kettering, Ohio.
 HOGWOOD, ANDREW WILBURN, Arlington.

HOLLAND, NANCY JANE, Virginia Beach.
 HOLLIS, MARTHA SPALDING, Norfolk.
 HOOD, CHARLES RAY, Westfield, New Jersey.
 HOPKINS, BARBARA LYNN, Richmond.
 HOSKINS, JACQUELINE ANN, Virginia Beach.

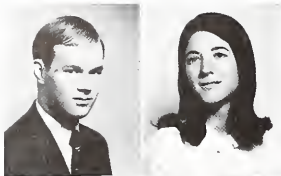

HOWELL, RONALD WAYNE, Chesapeake.
 HOWLAND, PAULA LYNN, Falls Church.
 HUDSON, GARY KENT, Halifax.
 HUDSON, KAREN LEIGH, Richmond.
 HUNT, MARTHA ANN, Alexandria.



HUNTER, FORREST TIMOTHY, Richmond.
 HURST, ANTONY THOMAS, West Chester, Pennsylvania.
 HUSBAND, JAMES DAVID, Charlotte, North Carolina.
 HUTCHENS, SAMUEL H., III, Hampton.
 HYNICKER, FRANK C., Elizabethtown, Pennsylvania.



IRVIN, ROBERT ANDREW, Roswell, Georgia.
 IRVIN, ROBERT JULIAN, Richmond.
 ISAACS, STEPHEN ALLEN, Richmond.
 JENKINS, JEANNE B., Ambler, Pennsylvania.
 JENKINS, WANDA LOUISE, Concord, North Carolina.



JOHNSON, CARLA LESA, Arlington, New Jersey.
 JOHNSON, LYNN MARIE, Arlington, New Jersey.
 JOHNSTON, ROBERT A., Moorestown, New Jersey.
 JONES, ELIZABETH ANNE, Richmond.
 JONES, ELLEN JANE, Rocky Mount.



CLASS OF 1970



Larry Joe and Phil Doughtie make use of the Campus Center facilities.

The Pumpkin Carolers serenade à la Charlie Brown.



JONES, FRANCIS RAY, JR., Williamsburg.
 JONES, JUDITH DIANE, Griffin, Georgia.
 JONES, WALTER PERRON, Chicago
 Heights, Illinois.
 JORDAN, LINDA LEE, Richmond.
 JOYNER, WILLIAM T., III, Courtland.



KALBFELL, JOHN JOSEPH, Westchester,
 Illinois.
 KALK, PATRICK JOSEPH, Kohler, Wis-
 consin.
 KARDIS, SHERRY ANDRA, Roanoke.
 KEAGY, ROGER LOWELL, Fairfax.
 KEARNEY, KATHLEEN LYNN, Annan-
 dale.



KEILLOR, ELIZABETH R., White Plains,
 New York.
 KELLENBERGER, DOUGLAS F., Elgin, Il-
 linois.
 KELLEY, JOHN HADDEN, Alexandria.
 KENNEDY, ANN CAROLYN, Richmond.
 KENNEDY, ROBERT SENIOR, Bronxville,
 New York.



KENNEY, ROBERT F., JR., Newport News.
 KENT, HARRY MASON, Falls Church.
 KERNS, VIRGINIA BAKER, Fort Wayne,
 Indiana.
 KINDLEY, CATHERINE ANN, Springfield.
 KING, NANCY LOUISE, District Heights,
 Maryland.



KLEIN, EDWARD JOHN, Wilmington, Del-
 aware.
 KLIMA, RODNEY JOHN, Alexandria.
 KLING, WILEY BENNING, JR., Roanoke.
 KLIPPEL, MARY KATHERINE, St. Louis,
 Missouri.
 KNAPP, CAROL MARY, Alexandria.



KOCH, MARILYN LOUISE, Falls Church.
 KOSSOFF, MIRINDA JEAN, Danville.
 KRAMER, CHARLENE, Bryans Road, Mary-
 land.
 KULK, NANCY KAROL, North Hollywood,
 California.
 KULP, KENNETH ROBERT, Winston-Sal-
 em, North Carolina.



LANCASTER, LINDA LOUISE, Atlanta,
 Georgia.
 LAYCOCK, JIMMYE M., Hamilton.
 LEDBETTER, JANE ANN, Norfolk.
 LEE, BARBARA ANN, Fort Lee, New Jer-
 sey.
 LEONARD, SHARON LYNN, Gate City.



LEPRELL, JAMES JAY, Richmond.
 LESTER, MARIANNE, Hampton.
 LIDDLE, SCOTT RANDALL, Fairfax.
 ILLICRAPP, GRACY LODGE, Easton,
 Pennsylvania.
 LINDLER, ALBERT WALTON, Williams-
 burg.





Rain and the Wren Building Are Notable





LIPOVICH, GEORGE JAY, II, Columbus, Ohio.
 LISCHER, JAMES F., JR., Davenport, Iowa.
 LOHWASSER, SUSAN GAY, Highland Springs.
 LOTZ, LYNDIA LOU, Pittsburgh, Pennsylvania.
 LOWE, WILLIAM RICHARD, Williamsburg.
 LUDFORD, GEOFFREY W., Williamsburg.
 MACINTYRE, MARY SUSAN, Vienna.
 MAJOIRS, STANLEY EUGENE, Newport News.



MALLUS, ALEXANDRA, Washington, D.C.
 MALONEY, JANE FRANCES, Vergennes, Vermont.
 MARINELLI, PATRICIA S., Kookee.
 MARSH, HAROLD N., III, New Canaan, Connecticut.
 MARSHALL, GLENN ALLEN, Falls Church.
 MASON, MARYANNE, Chamblee, Georgia.
 MAYES, JOSEPH RAY, Portsmouth.
 MCCALL, ROBERT DAVID, Roanoke.



MCCANNELL, ROBERT JAY, Arlington.
 MCCORMACK, MAUREEN P., Hampton.
 MCDUFFIE, JAMES HENRY, Hendersonville, North Carolina.
 MCGLOTHLIN, DONALD A., JR., Grundy.
 MCLAUGHLIN, SHARON L., Mechanicsville.
 MCLAUGHLIN, WAYNE SCOTT, Victoria.
 MCNICHOL, JOHN CREE, III, Hampton.
 MEDVIN, JOEL DANIEL, Patchogue, New York.



MILES, JERILYN ANN, Newtown, Connecticut.
 MILLARD, MICHAEL K., Alexandria.
 MILLER, DIANE LEE, Sandston.
 MILLER, JAMES F., III, Norfolk.
 MITCHELL, FRANCES E., Salem.
 MONK, MARY JOSEPHINE, McLean.
 MOORE, ANNE HOUGHTON, Danville.
 MORELIO, JOHN THOMAS, Hampton.



MORRIS, ANN GRETCHEN, Falls Church.
 MORRIS, RICHARD E., Cincinnati, Ohio.
 MOSELEY, ELIZABETH HART, Brodnax.
 MOSES, JOHN SHLUSTER, Ashland.
 MUNSTER, CHARLOTTE N., McLean.
 MURPHY, DON COURTNEY, Williamsburg.
 MURPHY, LYNDIA ANN, McLean.
 NADEL, LESLIE DONNA, Norfolk.



William and Mary Traditions



NANGLE, RICHARD E., Waltham, Massachusetts.
 NATAL, JAMES RALPH, Chicago, Illinois.
 NEFF, JANE LEITCH, Shawnee Mission, Kansas.
 NELSON, SHEILA DIANE, Palaski.
 NESLEY, DIANE P., Fairfax.
 NEWELL, BARBARA, Warren, Ohio.
 NEWELL, ROBERT YATES, IV, Falls Church.
 NEWMAN, GARY GEORGE, Washington, D.C.



NEWSOM, JAMES WOODWARD, Arlington.
 NITTOI, VIRGINIA ANNE, Elizabeth, New Jersey.
 NULTON, ROGER ELDEN, East Aurora, New York.
 ODELL, THOMAS WILLIAM, New Rochelle, New York.
 O'FLAHERTY, KATHLEEN L., Falls Church.
 ORGEL, DAVID SELMAN, Elizabeth, New Jersey.
 OSTERGARD, DEBORAH, Arlington.
 OWENS, LAURA LEE, Whaleyville.

Freshmen quickly learn to carry an umbrella on all occasions.



PAGE, BRANCH, Richmond.
 PALMER, CATHERINE P., Strasburg.
 PARIKH, ANNE KATHLEEN, Vienna.
 PARKER, JAMES HODGES, JR., Fairfax.
 PATE, BARBARA WARREN, Havre de
 Grace, Maryland.



PATTERSON, SUSAN PAIGE, Hopewell.
 PEARSON, RANDY LEE, Palo Alto, Cali-
 fornia.
 PENCE, GREGORY E., Silver Spring, Mary-
 land.
 PERRY, DANIEL JOSEPH, Arlington.
 PETERSON, JOHN MORRILL, El Paso,
 Texas.



PETERSON, TORSTEN E., JR., Hopewell.
 PEVERELL, RAYMOND E., Salem.
 PIERCE, ELIZABETH P., McLean.
 POARCH, DANA ELIZABETH, Peters-
 burg.
 POLLOW, CHARLES ERNEST, Silver
 Spring, Maryland.



POPE, ROBERT M., Roanoke.
 PORTER, BARRY THOMAS, Newsoms.
 POWELL, BERKLEY RANDOLPH, Hamp-
 ton.
 POWERS, WILLIAM M., Portsmouth.
 PRASSE, FREDERICK CARL, Chagrin
 Falls, Ohio.



PRICE, WILLIAM E., Arlington.
 PRITCHARD, LUCINDA LEE, Hopewell.
 PULLEY, RAGAN B., JR., Virginia Beach.
 PULLING, RONALD W., JR., Alexandria.
 PYBASS, MARGARET SUSAN, Roanoke.



RADER, JUDITH ANN, Hampton.
 RAFLO, JOSEPHINE RUTH, Leesburg.
 RALSTON, WAYNE ALAN, Falls Church.
 RAMSEY, BONNIE GAYE, Martinsville.
 RANKIN, ANN KATHIE, McLean.



RANKIN, KATHERINE V., Kennebunk,
 Maine.
 REESE, LINDA JEAN, Baltimore, Maryland.
 REGISTER, SUSAN E., Temple, New
 Hampshire.
 REID, DUNCAN PHILLIP, Fairfax.
 REMITA, DIANE LAREE, Gallipolis, Ohio.



RHODES, KATHLEEN, Chesapeake.
 RICHARDSON, BARBARA ANN, West
 Point.
 RICHARDSON, BEATRICE A., Williams-
 burg.
 RICHARDSON, ROBERT F., JR., Newport
 News.
 RICKETTS, ROBERT CALVIN, Williams-
 burg.



New students learn the ropes at the "lib."



Freshmen picnic, compliments of the WAA.

CLASS OF 1970



ROACH, ARTHUR HUDGINS, Richmond.
ROBERTS, JOSEPHINE A., Richmond.
ROBERTS, WILLIAM JOSEPH, Newton
Centre, Massachusetts.
ROBERTSON, GARY CLARK, Williams-
burg.
ROBISON, JAMES PHILLIP, McLean.



RODENBAUGH, CAROL ANN, Consho-
hocken, Pennsylvania.
ROHRBACH, PHILIP S., Richmond.
ROSELLI, GRACE ROSE, West Orange,
New Jersey.
ROSS, NANCY PRESTON, Chester.
ROUTH, THOMAS EDWIN, Newport News.

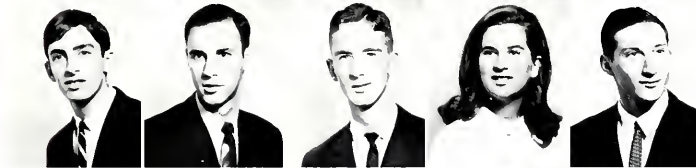

ROWAN, GEORGE EDWARD, Arlington.
ROWLAND, THOMAS A., Washington,
D.C.
ROWLETT, WILLIAM H. S., Jonesville.
RUCKER, JANE THOMPSON, Lynchburg.
RUDEL, MARK ERIC, Arlington.



RUSSELL, CHERYL ANN, Leonardtown,
Maryland.
RUSSELL, PENNY LORRAINE, Fairfax.
SALE, MARY QUINN, Pittsburgh, Penn-
sylvania.
SALES, WILLIAM W., JR., Prairie Village,
Kansas.
SALTER, ROBERT MORRIS, Newtonville,
Massachusetts.



SAMFORD, CHARLES C. JR., Williams-
burg.
SAMSON, JAMES GAITHER, Newport
News.
SASSAMAN, CLAY ALAN, Arlington.
SAULTON, JAMES W., JR., Harrisonburg.
SAUNDERS, CAROL ANNE, Smithfield.

SAUNDERS, DONNA ELAINE, Virginia Beach.
 SAVAGE, LOWELL C., JR., Alexandria.
 SCHMIDT, ELIZABETH ANNE, Farmingdale, New York.
 SCHMOYER, JOHN DAVID, Annandale.
 SCHUTTE, KRAIG WEST, Richmond.



SCOTT, CHERYL LYNN, Alexandria.
 SCOTT, CORNELIA M., Audubon, Pennsylvania.
 SCOTT, LINDA RUTH, Radford.
 SEAGLE, SAMUEL GILES, Lynchburg.
 SEAMAN, FRANK JAMES, Mingola, New York.



SEMONES, WILLIAM W., Radford.
 SETTLE, LEAH WATTS, Amherst.
 SEYGLINSKI, BRENDA A., Covington.
 SHEA, NANCY RUTH, Wankegan, Illinois.
 SHERWOOD, ROBERT W., Grand Rapids, Michigan.



SHIELDS, C. MEGAN, West Lawn, Pennsylvania.
 SHIELDS, JANET LYNN, Alexandria.
 SHIMLER, DIANA LEE, Greenwich, Connecticut.
 SHORTER, MARY ELLA, Blacksburg.
 SHRADER, GRETCHEN BLAKE, Winchester.



SHRYER, MARY HELEN, St. Paul, Minnesota.
 SIMMONS, PATRICIA ANN, Chesapeake.
 SIMPSON, JAMES E., JR., Powhatan.
 SIMS, ANNE RAINEY, Richmond.
 SIZEMORE, RICHARD WILLIAM, Halifax.



SLIPOW, LARRY BENJAMIN, Richmond.
 SMITH, AVERY ANNE, Danville.
 SMITH, JANE BARRETT, Virginia Beach.
 SMITH, JANET ELIZABETH, Washington, D.C.
 SMITH, KATHERINE S., Charlottesville.



SMITH, REBECCA ANNE, Langley A.F.B.
 SMITH, RITA MAE, Mobjack.
 SMOCK, BARBARA LOUISE, Williamsburg.
 SOLAN, KATHLEEN ANNE, Williamsburg.
 SOUTHWELL, PAULA M., Arlington.



STAMPS, DAVID B., Falls Church.
 STANLEY, BRUCE M., Fort Myers Beach, Florida.
 STARK, RICHARD ALAN, Media, Pennsylvania.
 STEFFAN, JUDITH ANN, Stamford, Connecticut.
 STEMPLE, SANDRA RHEA, Falls Church.





STEPHENS, RAYMOND E., Richmond.
 STEWART, RONALD LEE, Arlington.
 STITES, MARY BLAKE, Falls Church.
 STOCKER, LINDA PEARRE, Baltimore,
 Maryland.
 STONE, ROBERT C., Williamsburg.

STOUT, DAVID LYTER, Carrollton, Ken-
 tucky.
 STROOP, JOYCE ANN, Harrisonburg.
 STUMPF, WALTER L., JR., Fairfax.
 SULLIVAN, LINDA E., Fort Monroe.
 SUPPLEE, JAMES BRINTON, Lancaster,
 Pennsylvania.

SWEARINGEN, SUSAN L., Norfolk.
 SWEETZ, PATRICIA ANN, Tenafly, New
 Jersey.
 SWINGEN, JOHN L., JR., Cromwell, Con-
 necticut.
 SYDNOR, MARY ANNE, Hampton.
 TAMEA, CONRAD D., JR., Lederach, Penn-
 sylvania.

TAYLOR, CAROL SUZANNE, Lexington.
 TERRILL, CONRAD WHITMAN, Collins-
 ville, Connecticut.
 THACKER, LINDA RHEA, Richmond.
 THACKER, SUSAN L., Disputanta.
 THOMAS, DONALD EDWIN, Hopewell.

THOMPSON, CHARLOTTE ANN, Marion.
 THOMPSON, DAVID R., Medford Lakes,
 New Jersey.
 THOMPSON, JOYCE JOLLIFF, Alexandria.
 TINGELHOFF, LINDA JO, Hampton.
 TINSLEY, BILLIE CARTER, Lynchburg.

CLASS OF 1970

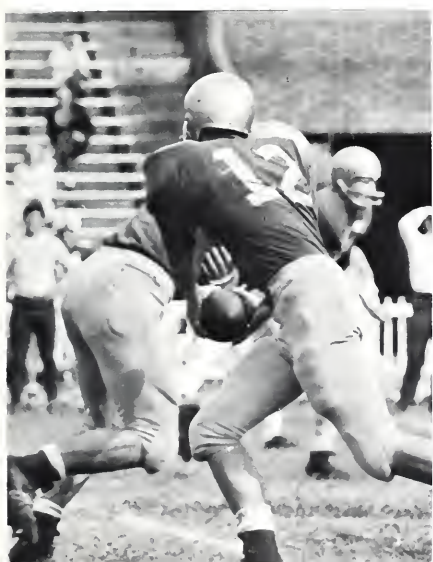

The Spirit of '70 marches triumphantly!

Freshman football players clash on the battlefield.

TODGHAM, GEORGE RICHARD, Elyria, Ohio.
 TORRENS, RAFAEL F. A., San Juan, Puerto Rico.
 TOWNSEND, GEORGE ROGER, West Hartford, Connecticut.
 TOWNSEND, LINDA GALE, Arlington.
 TUCKER, KAY LAVAUGHAN, Altavista.



TUCKER, THOMAS R., Newport News.
 TURPIN, SHELLEY S., Fairfax.
 TWIFORD, HELEN KAY, Virginia Beach.
 UNZICKER, KENNETH ROY, Arlington.
 UPSON, MARGARET JANE, Virginia Beach.



URQUHART, DONNA RUTH, Cochran, Georgia.
 VAN HOOK, STEPHEN J., Wayne, New Jersey.
 VAUGHAN, BENJAMIN ALLEN, Windsor.
 VERHEYDEN, MARILYN CAY, Roanoke.
 VINYARD, NICHOLAS C., Vinton.



WADE, RICHARD LEE, Greenville, North Carolina.
 WAESCHE, BARBARA BUTLER, Richmond.
 WAKEFIELD, MICHAEL M., Annandale.
 WALKER, EDGAR ROBERT, JR., Barhamsville.
 WALKER, GEORGE BURBANK, Hampton.



WALKER, RICHARD R., Monroeville, Pennsylvania.
 WALLACE, MICHAEL S., Wheaton, Maryland.
 WALTON, TIMOTHY RONALD, Williamsburg.
 WARREN, VIRGINIA KYLE, Alexandria.
 WATKINS, RUSSELL V., Poquoson.



WATKINS, THOMAS BEVERLY, Newport News.
 WEATHERFORD, VIVAL S., Richmond.
 WEBB, CATHY ELIZABETH, Richmond.
 WEBB, JULIA NELL, Beckley, West Virginia.
 WEBB, SANDRA LEE, Hopewell.



WEBER, BARBARA LYNN, Falls Church.
 WEBER, SCOTT MICHAEL, Williamsburg.
 WEISS, WILLIAM JOSEPH, Westfield, New Jersey.
 WENDER, DEBORAH JEAN, Woodstock.
 WEST, GEORGE THOMAS, Gloucester.



WHITAKER, KAREN GAIL, Dahlgren.
 WHYTE, MARY ANN, McLean.
 WICKLEY, MARK ANTHONY, Perth Amboy, New Jersey.
 WIEBOLDT, THOMAS F., North Garden.
 WILD, LESLIE JEAN, Winchester, Massachusetts.





WILLIAMS, BARBARA PHELP, Ripplemead.
WILLIAMS, CHARLES R., Williamsburg.
WILLIAMS, GARY SANDERS, Altavista.



WILLIAMSON, JAMES REID, Laurel, Delaware.
WITT, KEITH TROWER, Richmond.
WOHLBEN, JOHN ALAN, Culpeper.



WOOD, EDWARD M., Reston.
WOODFORD, STEPHEN LEE, Lynchburg.
WOODSON, WILLIAM H., JR., Newport News.



It's official—you're a real due!

Greek Open Houses Expose Frosh to a New Side of Campus Life



WOODWARD, NANCY HARDING, Rockville, Maryland.
WOOTEN, ANN MARIE, Springfield.
WORLEY, SIDNEY EUGENE, Manassas.



WORTHINGTON, JAMES M., Laporte, Pennsylvania.
WRATHER, NELL STARK, Alexandria.
WRIGHT, BEVERLY L., Manchester, New Hampshire.



YONUSHONIS, JOHN M., Falls Church.
ZAKARIAN, GREGORY C., Stratford, Connecticut.
ZENTER, NANCY CASE, Frederick, Maryland.



ZEUL, CAROLYN RUTH, Vienna.
ZIMERMANN, RICHARD G., Alexandria.
ZUGER, PETER ALBERT, Mundy Point.

A solemn moment in that first week.



Long hours of study are spent in researching cases.



Marshall-Wythe School of Law Shows Increasing Enrollment



Gus Smith learns of law opportunities.

ANOLE, ROGER L.,
Roanoke.
ATAK, WILLIAM C.,
Richmond.



BARCLAY, RALPH K.,
Uniontown, Pennsylvania.
BARTLETT, GILBERT A.,
Williamsburg.



BERTRAND, FREDERIC H.,
Camp Peary.
BLACKWELL, DONALD P.,
Richmond.



BOLTON, LAWRENCE E.,
Garden City, New York.
BRACKETT, WILLIAM DODDS,
Hinsdale, Illinois.





BROCCOLETTI, PETER,
Brookneal.
RUSBEE, HOWARD J.,
Williamsburg.
BUXTON, JOSEPH T.,
Williamsburg.

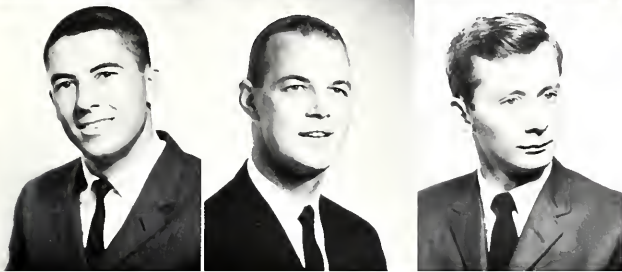

CLEVELAND, WILLIAM V.,
Williamsburg.
CROUCH, JOSEPH P.,
Lynchburg.
DANA, CRAIG U.,
Hackensack, New Jersey.



DAVIS, STEWART P.,
McLean.
DEBOE, JOEL A.,
Hampton.
DORMAN, CATHRINE W.,
Silver Spring, Maryland.

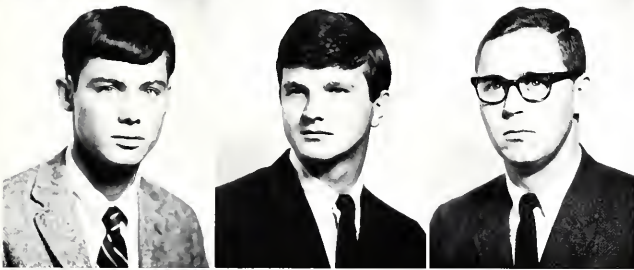

EINHORN, WILLIAM R.,
Summit, New Jersey.
ELLIOTT, ROBERT C.,
Prince George.
EVERETT, CHARLES T.,
Suffolk.

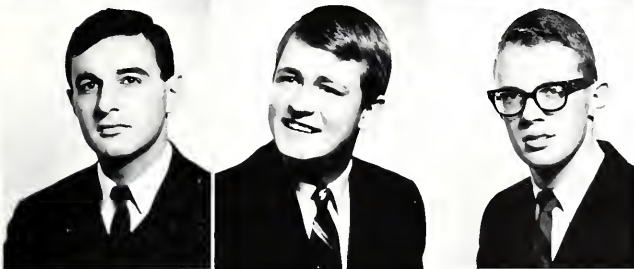

EWELL, VINCENT F.,
Hampton.
FIELD, WILLIAM C.,
Charleston, West Virginia.
GARRETT, STACY F.,
Virginia Beach.

Legal Beagles High in Intramural Competition

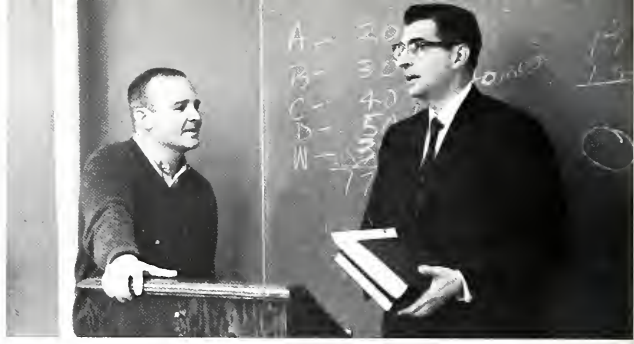

Professor Faris instructs Sam Beale in the fine points of a case.

GIBSON, DAVID L.,
Oakton.
GILL, BERNARD A.,
Williamsburg.
HARRIS, STEPHEN D.,
Canton, Ohio.



HAYTHE, WINSTON M.,
Williamsburg.
HECHTKOPF, EUGENE ALAN,
Norfolk.
HOLLANDER, BARRY M.,
St. Louis, Missouri.



HOLTZMULLER, PAUL E.,
Eaton, Ohio.
HORNE, THOMAS D.,
Williamsburg.
JESUELE, SALVATORE J.,
Fort Lee, New Jersey.



JOHNSON, J. RODNEY,
Richmond.
JONES, GEORGE H.,
Dover, Delaware.
KIMES, R. A.,
New Canaan, Connecticut.

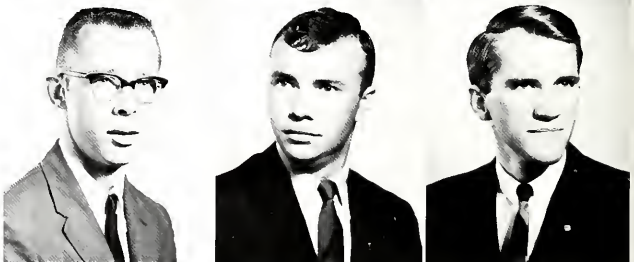



KLINE, WILLIAM E.,
Baltimore, Maryland.
KNIGHT, CLARENCE E.,
Hampton.
KRAFTSON, RAYMOND H.,
Williamsburg.



LEWIS, SHEPHERD F.,
Williamsburg.
LOWMAN, ROBERT A.,
Radford.
MARGULIES, BURKE W.,
Norfolk.



MATIS, VENDEL J.,
Perth Amboy, New Jersey.
MILLIKAN, KENT BRADFORD,
Cleveland, Ohio.
MORGAN, OSBORNE F.,
Norfolk.



MORLEY, PAUL M.,
Englewood, Colorado.
NAUGHTON, MARY,
Denbigh.
NEWTON, EDWARD C.,
Newport News.



O'BRYAN, DAVID WAYNE,
Williamsburg.
OLDHAM, CARL H.,
Hartsville, Tennessee.
PARKER, ANDREW D.,
Lakeside, Ohio.

PATTESON, JAMES C.,
Williamsburg.
REPP, RICHARD A.,
Dearborn, Michigan.
REVERLEY, HUGHES K.,
Virginia Beach.



REYNOLDS, SUSAN L.,
Danville.
RICKETTS, DON L.,
Williamsburg.
ROSKOS, JOSEPH W.,
Somerville, New Jersey.



SAVEDGE, JAMES N.,
Wakefield.
SHANNON, WILLIAM T.,
Washington, D.C.
SIDERS, DAVID L.,
Bowling Green, Ohio.



SIMPSON, ROBERT L.,
Virginia Beach.
SMITH, WALTER A.,
Bethesda, Maryland.
SOURS, JOHN D.,
Harrisburg, Pennsylvania.



SPIGEL, LAWRENCE MARK,
Newport News.
STEGER, JOHN T.,
Williamsburg.
STEWART, DAVID A.,
Williamsburg.





SWAN, SCOTT,
Annandale.
TOMES, ROBERT E.,
Richmond.
TROT, JAMES R.,
Williamsburg.



VERZI, THOMAS K.,
Arlington.
WALKER, DOUGLAS D.,
Ridgeley, West Virginia.
WALTERS, BARNETT K.,
Falls Church.



WANDREI, ROBERT T.,
Norfolk.
WHITE, RONALD W.,
Williamsburg.
WICK, ROBERT E.,
Arlington.

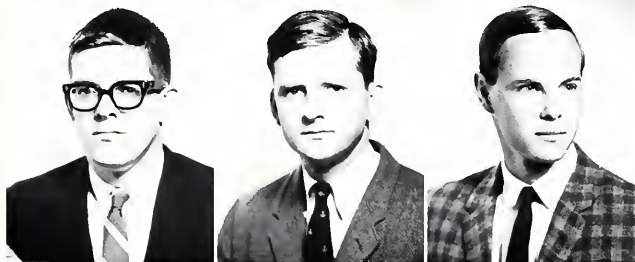

WILCOX, LOUIS K.,
Williamsburg.
WILSON, WALLACE L.,
Hampton.
WITTY, DONALD P.,
Williamsburg.

Students' faces reflect the seriousness of a career in law.



Senior Law Students Prepare for Bar Exam





INDEX

Administration and Faculty

- Agee, Joseph S., 86, 220, 255
Alewynse, John J., Jr.
Altschuler, Nathan, 91
Anderson, Charles H., 84
Andrews, Jay Donald
Andrews, Jean C., 76
Armstrong, Alfred R., 74, 156
Atkeson, Thomas C., 84
Atkinson, Harry E., 84
Ayres, Sue F., 75
Backhaus, Elisabeth E., 82
Bailey, Robert Sydnor
Baldwin, John T.
Ball, Donald L., 76
Ballingall, Carol E., 91
Banner, J. Worth, 82, 95
Barka, Norman F.
Barksdale, Martha E., 111
Barnes, Carson H., Jr., 68, 95
Barry, Robert A., 73
Beaty, Mary Elizabeth, 77
Beck, Louis Marvin, 91
Beeler, James Rush, 82
Bell, John Patrick, 81
Belskis, Paula M., 82
Bense, Robert D., 76
Besnier, Richard, 220, 250, 251
Beyer, R. Carlyle, 81
Bick, Kenneth F., 78
Black, Robert E., 72
Board of Visitors, 64
Brehmer, Morris LeRoy
Brent, Joseph L., 81
Bright, John C., 68
Brooks, Garnett R., Jr., 72
Brown, Marion M., 79
Buss, Siegfried A., 82
Byrd, Mitchell A., 72
Callard, Ian P., 72
Cappon, Lester J.
Carpenter, James W., 86
Carson, Jane
Cato, Benjamin, 85, 159
Caton, Louis E.
Chandler, Charles, 70
Chesser, Royce W., 75
Choi, Kee II, 73
Clem, Paul N., 75
Clement, Stephen C., 78
Cogle, Dennis K., 70
Coke, James W., 82
Coleman, Henry E., 78
Conner, Luther Thomas, Jr., 85
Copeland, Richard W., 75
Corbett, Eleanor Quinn, 87, 275
Corey, Hibbert D.
Crawford, George W., 89
Crowe, Patricia B., 87, 274, 275
Crownfield, Frederic R., Jr.
Curry, Richard C., 80
Curtis, Joseph, 84
Dafashy, Wagih, 73
Darling, J. S., 88
Davidson, Charles E., 76
Davis, William F., 76
Davis, William Jackson
Daw, Hubert A., 89
Derks, Peter L., 89
Derringe, Edmund T., 86, 220
Diduk, Elsa S., 82
Dolmetsch, Carl R., 76, 77
Donaldson, Birdena E., 68, 111
Donaldson, John E., 84, 103
Donaldson, J. Scott, 76
Dorrance, Carolyn L., 80
Downing, Joseph, 220
Easler, Hugh B., 85
Eckhause, Morton, 89
Edwards, Jack D., 80
Elliott, Nathaniel Y., 76
English, Robert T., 70
Esler, Anthony J., 81
Evans, Frank B., III, 76
Faris, E. McGruder, Jr., 84, 380
Farnsworth, Sandra S., 69
Fehr, Carl A., 88, 143
Feix, Marc R.
Fischer, Emeric, 84, 161
Foster, Lewis A., 88
Fowler, Harold L., 66, 95
Friedman, Herbert, 89
Funigiello, Philip J., 81
Funsten, Herbert
Gallo, Armand J.
Garrett, Martin A., 73
Garza, Joseph M., 91
Gatten, Robert E., Jr., 72
Geoffroy, Kevin E., 75
Gitelman, Howard M., 73
Godshalk, William Leigh
Gonzales, Mrs. D., 112
Goodwin, Bruce K., 78, 154
Gordon, Howard R.
Gray, David J., 91
Green, Warren J., 68
Groves, Harry R., 86, 220, 221, 233
Gugelot, Piet C.
Guy, William G., 74, 156
Haak, Albert, 79, 114
Haase, Arthur E., 82
Hageman, Elizabeth H., 76
Hall, Gustav W., 72
Hamilton, Margaret
Hammack, B. A.
Harcum, E. Rae, 89, 115, 157
Hargis, William J., Jr.
Harrell, Bryant E., 74, 156
Harvey, John H., 86, 220, 235
Hastings, Russell T., 79, 114, 137
Haussermann, Caroline, 87, 270, 274
Haven, Dexter Stearns
Haynes, Albert F.
Hearn, Thomas K., Jr.
Heemann, P. Warren, 69
Heilbronn, Denise M., 82
Heissenbuttel, Dorothy J., 76
Herrmann, Donald J., 66, 75
Hill, Trevor A., 74, 156
Hodges, Elizabeth, 82
Hoffman, E. Lewis
Hogan, Julian L. Lt. Col., 90, 286
Holland, Howard K.
Holmes, David L., 76
Hooker, Lester, 86, 220, 256
House, Clyde V., 80
Hubert, Carol Ann, 76
Hummel, Stanley
Hunnicut, Roy D., 90
Hunt, Robert P., 67
Ito, Satoshi, 91
James, Robert C., 86, 220, 233
Jenkins, David C., 76, 77
Jenkins, John E., 75, 115
Jensen, Dudley M., 67, 245
Johnson, Gerald H., 78, 79
Johnson, Ludwell H., 81, 107
Johnston, Lestine Rebecca, 83
Johnston, Robert A., 66
Jones, Edward E., 86
Jones, Gilbert C., 73
Jones, J. Ward, 82, 113
Jones, W. Melville, 61, 66
Joseph, Edwin Bibb
Kallos, Alexander, 83, 98, 109, 110
Kane, John R.
Katz, Edward, 74, 156
Kelly, James, 69
Kernodle, R. Wayne, 91
Kiefer, Richard L., 74, 156
Kim, Chonghan, 80, 157
King, Algin B., 73
Koman, John VanEss, 88
Krebs, Liliame, 83, 155
Kurtz, Alexander I., 83
Kurtz, Stephen G.
Kutner, Michael H., 85
Kutner, Nancy Gates, 91
Lachs, John
LaFrance, Captain Richard B., 90, 254
Lambert, J. Wilfred, 68, 95
Lasok, Dominik, 84
Lawrence, James D.
Lawrence, Sidney H., 85
Leach, James J., 88
Leach, Phyllis
Leadbeater, Lewis W., 82
Leonard, Lawrence C., 85
Levy, Marvin D., 220, 221
Liguori, Victor A., 91
Linkenauer, Mont, 86, 220
Long, John H., 89
Longman, Mrs. Joyce F., 85
Looney, E. Leon, 66
Lott, Edril, 90
Maccubbin, Robert, 76
MacDonald, Frank A., 88
MacGregor, Alexander P., Jr., 82
MacIntyre, William G.
MacLaughlin, Paul, 220, 246
MacQueen, John T., 74, 156
Mangum, Miss Charlotte
Mann, Barry H.
Martel, J. Luke, Jr., 83
Mason, Kenneth M., Jr., 76
Matier, Miss Mildred
Matthews, John R., Jr., 73
McArthur, Gilbert H., 81
McCartha, Carl W., 75
McCarry, Ben C., 83
McConkey, Donald L., 79, 114, 145
McConnell, John A.
McCord, James N., Jr., 81
McCulley, Cecil M., 77, 98, 110
McCully, Bruce T.
McGavran, James Holt, Jr., 77
McKenna, Virgil V., 89, 95
McKnight, John L., 89
McLane, Henry Earl, 88
McLennan, Donald E., 89
Mickin, Patrick H., 145
Miller, Miss Thelma, 90
Mitchell, Warren, 220, 221, 235
Moore, John A., 83, 118
Morrill, John B., 72, 156
Morrill, Miss Judith
Moss, W. Warner, 80
Neiman, Fraser, 77
Nelson, Robert O., 75
Newman, John W., III, 73
Newman, Richard K., 78, 158
Nichols, Maynard M.
Nickerson, Charles Collins, 77
Norcross, John J.
Norman, Russell P., 89
Nunn, Vernon, 70
Ofelt, George S.
Orlow, Dietrich O., 88
Otis, Richard B., 83

Onstinoff, Pierre C., 83
 Owens, Dean Paul
 Paledes, Stephen, 88, 114, 137
 Palmaz, Maria A. Robredo, 83
 Paschall, Davis Y., 64, 65, 82, 99, 150, 229
 Pearce, Glenn A., 88
 Peccatiello, Lawrence, 86
 Pedigo, Robert A., 72
 Perdrisat, Charles F., 89
 Perkins, Frank Overton
 Perry, James, 114
 Phillips, William H., 78
 Pittman, Melvin A.
 Pollard, William C., 67
 Pousson, Harvey R., 85
 Prosl, Richard H., 85
 Pucci, Ralph Taylor, 86, 220
 Quinn, John S., 73
 Quittmeyer, Charles L., 73
 Reboussin, Marcel, 83
 Reece, William T., 73
 Reed, Miss Elizabeth S., 88
 Reeder, Miss Marion D., 275
 Reid, Harriet E., 67
 Reynolds, Thomas L., 85
 Rhyme, Edwin H., 91
 Rhyme, Miss Laura
 Richel, Miss Veronica C., 83
 Riley, Edward Miles
 Riley, F. J. Patrick, Jr., 75
 Riley, Waldemar M., 245
 Ringgold, Gordon B., 83
 Roby, Donald L., 220, 221, 230
 Roby, Shirley C., 87
 Roherty, James M., 80
 Roseberg, Carl A., 78

Ross, Robert, 220
 Rublein, George T., 85
 Ruzicki, Evon P.
 Ryan, George J., 82
 Saccetta, Anthony L., 73
 Sanwal, Jagdish C., 85
 Sawyer, James W., 79
 Scammon, Howard M., 79, 114
 Schiffrin, Leonard, 73
 Schone, Harlan E., 89
 Scale, Lawrence S., 77
 Selby, John E., 81
 Shean, Glenn D.
 Sheehan, Bernard W.
 Sherman, Richard B.
 Sherman, Roger, 79
 Shewmaker, Kenneth E., 81
 Shivel, Lt. Colonel Glen L., Jr.
 Siegel, Robert T., 66
 Smith, Grace M., 75
 Smith, Howard M., 86, 159
 Smith, LeRoy W., 77
 Smith, Robert E., 89
 Smith, Ruth E., 75
 Southworth, Raymond W.
 Sparling, Russell P., 77
 Speese, Miss Bernice M.
 Squatriglia, Robert W., 69
 Squire, Donald H., 83
 Squires, Miss JoAnne, 89
 Stason, E. Blythe, Jr., 84
 Stewart, Alan C., 88
 Stone, Howard, 83
 Stone, Margaret, 85
 Swindler, William F.
 Sykes, John W., 75
 Tammaricello, August, 86, 220
 Tarleton, Lavonne O., 74
 Tate, Thaddeus W., Jr., 81
 Taylor, Charles L.

Terman, Richard C., 72, 163
 Themo, Elaine M., 91
 Thorne, Thomas E., 78
 Thurman, William R., Jr., 77
 Tillotson, Rex, 67
 Tomlinson, Miss Janet, 87, 152
 Truesdell, Frederick D., 88
 Turbow, Gerald D., 81
 Turner, William C., 85
 Tyler, Anne S., 83
 Tyre, Sheppard Young, Jr., 74
 Van Engel, Willard A.
 Van Voorhis, Jerry, 65
 Varner, Charles R., 88
 Vaughan, Bev, 220, 235
 Vermeulen, Carl W., 72
 Vliet, Gordon C., 69
 Wallace, Miss Carol A., 87, 153
 Warinner, Junius Ernest
 Wass, Marvin LeRoy
 Webb, Kenneth L.
 Webb, Stephen S.
 Weeks, Ross, 69
 Welsh, Robert E., 89
 Wenger, Thelma W., 75, 115
 West, Mildred B., 87, 275, 293
 Whitaker, Floyd, 70
 Whyte, James P., Jr., 84
 Wilkin, Miss Alma L., 90
 Wilkinson, Sylvia J., 77
 Williams, Stanley B., 89, 115
 Willis, John H., Jr., 77
 Winebarger, Miss Margaret
 Winter, Rolf G., 89
 Witten, Charles X., 86, 220, 248
 Wojcik, Frank J.
 Wood, John Langille
 Wood, Langley H.
 Zimmerman, Walter S., 83
 Zung, Joseph T., 74

Organizations Index

Alpha Chi Omega, 176, 177
 Alpha Lambda Delta, 111
 Backdrop Club, 137
 Balfour-Hillel, 161
 Band, 138, 139
 Baptist Student Union, 162
 Biology Club, 156
 Cheerleaders, 140, 141
 Chemistry Club, 156
 Chi Delta Phi, 113
 Chi Omega, 178, 179
 Choir, 142, 143
 Chorus, 144
 Christian Fellowship, 163
 Christian Science Organization, 164
 Circle K, 150
Colonial Echo, 120, 121, 122, 123
 Debate Council, 145
 Delta Delta Delta, 180, 181
 Delta Omicron, 112
 Delta Sigma Rho-Tau Kappa Alpha, 114
 Eta Sigma Phi, 113
Flat Hat, 124, 125, 126, 127
 French Club, 155
 Gamma Phi Beta, 182, 183
 General Cooperative Committee, 95
 Group Leaders, 104
 Inter-Fraternity Council, 173
 Kappa Alpha, 184, 185
 Kappa Alpha Theta, 186, 187

Kappa Delta, 188, 189
 Kappa Delta Pi, 115
 Kappa Kappa Gamma, 190, 191
 Kappa Sigma, 192, 193
 Keplar, 194, 195
 Lambda Chi Alpha, 196, 197
 Lutheran Student Association, 165
 Majorettes, 139
 Men's Dormitory Council, 103
 Men's Honor Council, 100
 Mermettes, 152
 Mortar Board, 108
 Newman Club, 168
 Omicron Delta Kappa, 109
 Orchesis, 153
 Panhellenic Council, 172
 Pep Club, 159
 Phi Alpha Delta, 116
 Phi Beta Kappa, 107
 Phi Delta Phi, 116
 Phi Eta Sigma, 111
 Phi Kappa Tau, 198, 199
 Phi Mu, 200, 201
 Phi Mu Alpha, 112
 Physical Education Majors Club, 159
 Pi Beta Phi, 202, 203
 Pi Delta Epsilon, 110
 Pi Delta Phi, 117
 Pi Kappa Alpha, 204, 205
 Pi Lambda Phi, 206, 207
 Political Science Forum, 157

Psi Chi, 115
 Psychology Club, 157
 President's Aides, 99
 Queen's Guard Association, 148
 Reserve Officer Training Corps, 146, 147, 148
 Sailing Association, 154
 Scabbard and Blade, 118
 Sigma Alpha Epsilon, 208, 209
 Sigma Delta Pi, 118
 Sigma Nu, 210, 211
 Sigma Phi Epsilon, 212, 213
 Sigma Pi, 214, 215
 Sigma Pi Sigma, 117
 Sponsors, 105
 Student Association, 95, 96, 97, 98
 Student Bar Association, 151
 Student Education Association, 155
 Student Publications Committee, 98
 Society for the Advancement of Management, 158
 Theta Alpha Phi, 114
 Theta Delta Chi, 216, 217
 Wayne F. Gibbs Accounting Club, 158
 WCWM, 130, 131
 Wesley Foundation, 166
 Westminster Fellowship, 167
William and Mary Review, 128, 129
 William and Mary Theatre, 133, 134, 135, 136
 Women's Dormitory Association, 102
 Women's Honor Council, 101
 Young Republicans, 149

Student Index

A

Abarhanel, Peter Doo
 Abbitt, Corinne Hancock, 359
 Abbott, Ann, 359
 Abbott, David Michael, 157, 318
 Abbott, Jeanne Carolyn
 Abercrombie, Clara Reid, 188, 318
 Abercrombie, Mildred L., 167, 359
 Abicht, Sandra Rita, 125, 318
 Abrahamson, Richard F.
 Abrams, Lehn Edward, 103, 150, 359
 Absher, Merrie Susan, 125, 189, 359
 Ackerman, Spencer Perry, 278
 Ackroyd, Janet E.
 Acree, Barbara Kent, 176, 339
 Acree, Nora Bates
 Adams, Alexia Dell, 278
 Adams, Durwood Belmont
 Adams, Earl Rice, 359
 Adams, John Gordon, 209, 278
 Adams, Sandra Jo, 339
 Adams, Sheryl Lee, 123, 318
 Aerni, Madelaine
 Agatstein, David Joseph, 116, 151
 Akers, Dorislee, 112, 188, 318
 Akers, Wallace Brown, 150, 359
 Albertson, Charles M., Jr., 222, 226, 229, 256
 Albert, Alan Frederick, 206, 339
 Albrecht, Lee Wayne, 359
 Albright, Linda Kaye, 123, 189, 359
 Alderson, Mary Lee, 359
 Alexander, Althea P.
 Alexander, Lillian G., 278
 Algatt, Judith Ann, 180, 339
 Allen, Edward Monroe, Jr., 359
 Allen, Mary Ellen, 179, 359
 Demory, Nancy Allen
 Allen, Nancy Taylor, 190, 278
 Allen, Rickio Craig, 215
 Alley, Wayne Mosby, 104, 193, 318
 Allison, Pamela, 97, 124, 180, 359
 Allman, Joanna Siegel
 Alphin, Gary Warren, 184, 278
 Al Salam, Sue Gray N.
 Alvarez, Jose M.
 Alvarez, Juanita Alice, 141, 339
 Alvis, Elizabeth H., 318
 Amole, Roger L., Jr., 103, 378
 Amon, James Paul
 Amory, Robert F., 150, 158, 209, 318
 Amsbaugh, Diana Fay, 156, 162, 163, 318
 Anderson, Alvin Powers, 197, 359
 Anderson, Cheryl Dee, 97, 105, 183, 339
 Anderson, Claire H., 152, 163, 318
 Anderson, Emily Draper, 164, 359
 Andrews, Susan Clocker, 117, 127, 188, 318
 Anderson, Shirley Jo, 339
 Andrew, Betty Lynn, 101, 105, 111, 190, 339
 Anker, Jeanne Iris
 Anspach, Charles Fred, 159
 Antholz, Mary Bee, 339
 Anthony, Carolyn Ellen, 188, 278
 Applegate, Charles E.
 Applegate, Suzanne W.
 Appler, David Van, 204, 318
 Arhart, George Andrew, 103, 318
 Arledge, Patricia N., 182
 Armentrout, Regina Ann, 183, 318
 Armstrong, Ernest H., Jr., 196, 278
 Armstrong, Herbert B., 130, 145, 206, 359
 Armstrong, Kenneth S., 359
 Armstrong, Larry S., 233, 359
 Armstrong, Ned Carlton, 359
 Arnett, Linda Ann, 155, 157, 167
 Arnold, Karen Sue, 190, 339
 Arpold, Marjorie Rawl, 115, 172, 180, 278
 Artman, Alan Miller
 Artman, John Bennett, 213

Asbury, Lois Gertrude
 Asplund, Katherine Anne, 59, 168, 179, 359
 Assur, Eric Thomas
 Atack, William Charles, 116, 151, 378
 Atchison, Mary Joan, 359
 Atkins, Martha Kay, 141, 202, 318, 333
 Atkinson, Hazel W., 244
 Chisman, Alvan A.
 Atkinson, Karen Lee
 Atkinson, Phoebe Joanne, 318
 Attridge, Jean Carol, 187, 360
 Atwell, Patricia Lyane, 183, 279
 Audet, Benjamin Hobart
 Auerbach, Susan K., 127, 182, 360
 Augustine, Greta Ann, 183, 318
 Auman, Sarajane, 164, 186, 339
 Austin, Barbara Jean, 360
 Austin, Timothy Lee, 196, 256, 339

B

Babb, Barbara Ellen, 339
 Babb, Ellen Frances, 200, 318
 Babcock, Richard R., Jr., 109, 130, 173, 212, 254, 279, 281
 Babington, Smith Hugh, 120, 253
 Bagby, Nancy May, 200, 279
 Bagby, Thomas Lee, 204, 339
 Bagley, Carol Ann, 190, 318
 Bagley, James Lyle, 112, 216, 318
 Bailey, Ann Denise, 123, 167, 189, 360
 Bailey, James Bernard, 118, 146, 254
 Bailey, John Edward, Jr., 156, 184, 318
 Bailey, Martin Thomas
 Bailey, Patricia Ann, 180, 279
 Bailey, Samuel R., Jr., 205, 360
 Bailey, William Stanley, 103, 215, 360
 Baird, Barbara May, 183, 279
 Baisden, Nancy Marshall
 Baity, Ann Leigh, 182, 360
 Baker, Barbara Janice
 Baker, Billie Ann, 200, 274, 339
 Baker, Jac Ellsworth
 Baker, Janet Louise, 200, 318
 Baker, Thomas Oliver, 163, 318
 Bakowski, Christine, 318
 Baldwin, James Arda, 199
 Baldwin, Charlene F., 360
 Baldwin, Priscilla B., 141, 180, 318, 337
 Ballance, William M., 319
 Baltes, Gertrude Parker, 159, 182, 270, 360
 Banc, John Ward, 118, 146, 147, 173, 216, 256, 279
 Banks, Judy Ellen, 97, 105, 190, 339
 Banner, Worth Durham
 Bana, Theda, 195
 Barana, Charles Anthony
 Dick, Merrill J., Barber
 Barber, Susan Lois, 360
 Barber, Will Albert, Jr., 319
 Barbour, Richard Edwin
 Barclay, Ralph Kinney, 378
 Berger, Ray Maynard, 193, 222, 339
 Baril, Charles Pardom, 194, 360
 Barker, Larry Keith
 Barksdale, Suzanne L., 180, 279
 Barner, Sally Ruth, 339
 Barnes, Elaine Madeline, 180, 360
 Barnes, Robert Carlton, 101, 196, 339
 Barnes, William A., Jr., 158
 Barnett, Jerry Wayne
 Barnett, Ricarda Ann, 319
 Barnett, William George, 214, 245, 319
 Barney, Gretchen Lee, 152, 176, 319
 Barocco, Diana, 183, 319
 Baroody, Anthony J., Jr.
 Barrett, Charles Butler, 116, 151
 Barrett, James Carl, 156, 339
 Barrett, Mary Kay, 270
 Barron, Elizabeth D., 110, 120, 178, 279
 Barthe, Charma Jane, 120, 360
 Barteck, Louis

Bartel, John Allan, 158, 319
 Bartlett, Gilbert A., 151, 378
 Barton, James Edwin
 Baskerville, Mary James, 279
 Baskerville, Susan B., 102, 180, 183, 279, 319, 328
 Baskin, Courtney
 Bass, Jeanette Martin
 Bassuener, Barbara Ann, 190, 319
 Batchelor, Linda Jean, 279
 Battaglia, Carol M., 52, 319
 Bauman, Lowell Wayne
 Baugaertel, Joanne Kay, 130, 319
 Bauserman, Robert D., Jr., 360
 Baxter, Robert Gordon, 196, 197, 339
 Baylor, Billie Delaine, 97, 360
 Beachley, Nancy Louise, 188, 339
 Beadling, Leslie Craig, 210, 222, 229, 319
 Beal, Kenneth Lee
 Beale, Sao Tall, III, 116, 151, 380
 Beamer, William Robert, 112
 Bear, George Alvin, Jr., 244, 245
 Beard, Louise Virginia, 190, 319
 Beason, Robert Alexandre, 148, 215, 255, 360
 Beatty, Gregg Clinton, 112
 Beatty, Ralph Michael
 Beazley, Frances Ann, 360
 Beazley, Linda Lee, 155, 157, 163, 319
 Beck, Dennis LeRoy
 Beck, Rosemary E., 360
 Beck, Sherwin Michau
 Cochran, Judith B., 319
 Beecher, Elizabeth Park, 360
 Beeble, Elizabeth L., 319
 Beerboorn, Linda Anne, 190, 293, 360
 Beers, Marion Drane, 339
 Beers, Robert Wilson, 319
 Berman, Richard Barr
 Beirne, Harold R., Jr., 155, 168, 319
 Beitner, Geoffrey S., 193, 360
 Bell, James Robert, 99, 101, 103, 212, 279
 Bell, John Russell, Jr.
 Bell, Randall Theron, 103, 107, 109, 110, 111, 128, 252, 279
 Bell, Randolph Marshall
 Bell, Robert Leslie, 148, 210, 340
 Belche, Robert Bland, 150, 156, 194, 360
 Belsky, Margaret, 360
 Belshaw, Susana Tindall, 190, 279
 Bendall, Robert Warrick, 150, 340
 Bender, Carol Amosy, 52, 101, 121, 157, 172, 183, 319
 Benedict, Rosemarie, 155
 Benbani, William Thomas, 194, 255, 360, 360
 Benner, Helen Ruth
 Benner, Rodney Stowell
 Bennett, John Price, 103, 216, 340
 Bennett, Paul Michael
 Bennett, Penelope, 200, 319
 Bennett, Raymond Terry, 194, 279
 Bennett, Robert Harry
 Benson, Elizabeth L., 210, 279
 Bensten, Ronald Everett, 107, 280
 Beck, Dorothy Ann
 Bergemann, Helene C., 162, 280
 Berger, Charles Harry, 216, 319
 Berger, Patricia Ann, 360
 Berglund, Janet Clark, 178, 340
 Bergman, Willard
 Beringer, Bruce Clay, 149, 215, 361
 Berkey, Jacqueline S.
 Berkeley, Jean Warren, 361
 Berman, Herbert Seth, 161, 319
 Berman, Richard Barry, 116, 151
 Bertrand, Frederic H., 378
 Bess, Thomas D.
 Bevins, Susana Patricia, 275, 319
 Beville, Timothy Boynton, 198, 340
 Beyr, Emil Charles
 Bickstein, Gretchen, 97, 172, 183, 280
 Biggs, Diana, 319
 Billy, Madeline Sewt, 168

Billups, Andrew J., III, 103, 361
 Bins, William Fielding, 204, 280
 Binzer, Renee, 153, 159, 319
 Bjord, Toni Elizabeth, 123, 179, 340
 Bird, Richard Edward, 361
 Birk, John Alexander
 Birkett, Kenneth N., Jr., 130, 361
 Birzenicks, Cunar M., 361
 Bishop, Virginia E., 1, 98, 99, 110, 120, 123, 180, 280
 Bjerke, Joyce Carlson
 Black, Frederick Scott, 157, 319
 Black, Mary Carolyn
 Blackburn, Sandra Lynne, 190, 280
 Blackwell, Donald P., 116, 149, 151, 378
 Blair, Robert Allen, 95, 96, 97, 99, 103, 104, 109, 214, 318, 319
 Blake, Kathleen Jaec, 167, 200, 340
 Blanchard, Amy Ruth, 189, 361
 Bland, Gerald C.
 Blackenship, Victoria L., 180, 319
 Blankinship, Jo Ellen, 112, 162, 280
 Blankenship, Billie
 Blanton, Charles A., 230
 Blanton, Joanna Danby, 177, 361
 Blevins, Ellen Johnson, 280
 Blomquist, Roger Neil, 194, 340
 Blount, Susao Mallet, 180, 340
 Blum, John Curtis, 213
 Blumes, Wm. McFarland, Jr.
 Bly, Robert Dexter, 103, 124, 126, 206, 340
 Boal, Robert Thomas, III, 246, 340
 Boberg, John Robert
 Bogard, Sandra Elise, 59, 61, 180, 319
 Boehrler, Jim Michael
 Boelt, Anne Marie, 319
 Bogdas, William S., 319
 Boggs, Olivian Russell, 178, 319
 Boisseau, Edward Hooke, 214, 340
 Boissau, Ellen Stuart, 361
 Bolton, Erwin Heinrich
 Bold, Wendy Elizabeth, 361
 Bole, John K., III, 148, 254, 361
 Bolton, Helen Suzanne, 120, 125, 159, 270, 293, 319
 Bolton, Lawrence E., 116, 151, 378
 Bolton, Vernon L., Jr., 199, 361
 Bonck, Lorelei A.
 Boneta, Carol Ann, 319
 Bond, George Thomas, III, 209, 280
 Bonham, William Scott
 BonHant, Nancy Lee, 102, 172, 178, 320
 Bonner, Daniel Bruce, 235, 320
 Bonner, William Thomas, 340
 Booker, Joseph Lynn, 196, 280
 Booker, Judith Ann, 152, 320
 Booker, Mel Pegram
 Boon, John Daniel, III
 Boon, Wyndham Henry, 213, 251, 361
 Boone, Alice Rae, 166, 200, 280
 Borden, Sandra Louise, 189, 361
 Borden, Suzanne, III, 340
 Borleske, Frank Emory
 Borleske, Stephen C., 156, 165, 286, 320
 Bosen, Stephen Roger, 103
 Boswell, Cora Jane, 361
 Boswell, John Eastburn, 111, 340
 Botto, Ronald Wayne, 157, 254, 280
 Boudreau, Marie E.
 Bouldin, Barbara Ann, 187, 361
 Bowen, Benson L., Mrs.
 Bowen, Pamela Gay, 340
 Bowen, Frederick Winbor
 Bowen, Sheridan Holcik, 280
 Bowling, Arthur Lee, 340
 Bowman, John Randall, 148, 206, 310
 Bowman, Susan Ellen, 190, 280, 303
 Bowman, Wyatt Ray, 230, 361
 Bowry, Glinda Ann, 340
 Boyd, James Allison
 Boyd, William Linwood, 215, 361
 Boylan, James Harold, Jr., 158, 280
 Boysein, Frederick Otto, 198, 320
 Boynton, Paul Moody

Student Index

Brackett, William Dodds, 116, 151, 378
 Bradenham, Robert E., 256, 281
 Bradford, Ronnie Lee, 361
 Bradley, Louis Carter, 118, 168, 194, 281
 Bradshaw, Dorothy D. Mrs.
 Bradstreet, Anne, 310
 Puhn, Elizabeth R., 117
 Bragg, David Gordon, 320
 Brand, Ann Sibley
 Branham, Jean Elizabeth, 183, 320
 Branyon, James Staniel, 118, 116, 196, 281
 Bray, Wilton Ernest, 281
 Breen, Betti Joyce, 186, 310
 Brekke, Tron Wallace, 118, 117, 216, 256, 282
 Bremer, Elizabeth Anne, 112, 320
 Brennan, John Joseph, Jr.
 Brenner, Alison Leslie, 97, 105, 117, 172, 190, 320
 Bretana, Ross Judith, 108, 115, 202, 282
 Brettnall, Virginia Jane, 180, 340
 Bricklemeyer, Keith W., 216
 Briggs, Beverly, 125, 182, 361
 Bright, Ernest Andrew, 213, 251
 Bright, Thomas Leo, 210, 230
 Brink, Linda Faye, 180, 310
 Brim, Blaine Byron, 340
 Brinkman, Joy Alice, 130, 361
 Brisebois, Anne Bindon, 163, 320
 Brittingham, Mary Anno
 Brittingham, Sarah E., 310
 Broaddus, David T.
 Broccoletti, Peter Paul, 378
 Brock, Carolyn Marie, 113
 Brockman, Steven H., 361
 Brodie, Michael Anthony
 Broecker, Linell P., 110, 125, 126
 Bromley, Elizabeth Ann, 178, 320
 Brooke, William Joseph, 320
 Brooks, Ann Barringer
 Brooks, Beverly A.
 Brooks, Carlton P., III, 104, 206, 320
 Brooks, David Robert
 Brooks, David Hebert, 206, 310
 Brooks, John Hancock, Jr., 137, 282
 Brost, Richard Alan
 Broughton, Henry Paul, 204, 320
 Browder, Joseph Wayne, 282
 Brower, Jane Lynne, 110, 282
 Brown, Adin Deering, 118, 210, 222, 228, 320
 Brown, Allao Merrill, 107, 196
 Brown, Alan Kent, 104, 310
 Brown, Celis Anne, 190, 320
 Brown, Dana Anthony, 310
 Brown, Diane Ruth, 102, 274, 320
 Brown, Dennis Turnes, 184, 310
 Brown, Frederick Lee, 320
 Brown, Howard Douglas
 Brown, Janet Marie, 182, 361
 Brown, Joseph C., Jr., 282
 Brown, Kristi Sue, 200, 320
 Brown, Mary Alan R., 107, 115, 118, 155, 186, 282
 Brown, Pauline E., 320
 Brown, Richard Daryl
 Brown, Robert Braxton, 310
 Brown, Robert Edward, 310
 Brown, Roberta Lee, 219, 282
 Brown, Robert Wilmot, Jr., 212, 310
 Brown, Susao Kathrine, 202, 310
 Brown, William Keith, 320
 Brown, Wynyard Adair, 310
 Browne, Robert Lee, 310
 Brubeck, Jean Dale, 190, 274, 361
 Bruce, Bonnie McClenny, 61, 98, 361
 Bruce, Joe William
 Bruch, Susan Irene, 200, 282, 292
 Brueington, Patricia, 361
 Bruoo, Howard Joho, 210, 230, 361
 Bruosoo, Carol Ella, 152, 182, 293, 361
 Bryan, Elizabeth Tarris, 282
 Bryant, Judith Reec L., 97, 176, 282
 Bryant, Harvey Lee, III, 119, 162, 320

Bryant, Larry Alan, 233, 361
 Bryant, Stanley I.
 Bryde, Melville Kirk, 118, 361
 Rubsey, William Edward, 204, 310
 Buchsanan, William C. III, 159, 222, 227
 Buck, Sharon Elizabeth, 52, 186, 320
 Buckingham, Richard D.
 Ruckle, David Charles
 Buckley, Mary Kathleen, 183, 320
 Buckley, Linda Louise, 52, 152, 186, 310
 Buckley, Susan Irvin, 178, 320
 Ruckpitt, Alan Ridler
 Buening, Karen Alt, 186, 320
 Buffington, Carl E. Jr., 209, 430
 Buffington, Patricia, 52, 180, 320
 Bugden, Lee Bibb L., 202, 320
 Bullis, Elmer Wayne, 196, 282
 Bulynko, Lydia D., 113, 179, 311
 Bulwinkle, Vivian C., 180, 283
 Bunte, Margaret Rachel, 182, 361
 Burbage, Bruce Parker, 361
 Bureher, Charles Arthur, 283
 Butge, Katherine G., 157, 180, 320
 Burgess, Susan Alyce, 121, 189, 361
 Burgraff, Craig Robert, 210, 311
 Burke, Ernest Lacy
 Burke, Frederick C., 311
 Bucket, Barbara Ann, 127, 168, 190, 361
 Burks, Geraldine Martha, 202, 203, 283
 Burleigh, John Roy, 194, 216, 361
 Burleigh, Patricia C., 52, 56, 58, 61, 176, 177, 283
 Burlock, Frances B.
 Burnett, Gerald Hampton
 Burnett, James A., 209, 362
 Burnett, Laura Louise
 Burnett, Betty Anne, 362
 Burney, Christine S., 153, 202, 320
 Burns, C. William, 230
 Burns, Paul Curtis
 Burrill, Victor G., Jr.
 Burt, Mercer David, 156
 Burton, Barbara Ann
 Bushee, Howard James, 116, 151, 379
 Bushong, Delores Ann, 311
 Bushong, Joyce Lee, 52, 112, 195, 283
 Busse, Laura B., 186, 311
 Butler, Fleetwood P., 116, 151
 Butler, Nora Dalby, 311
 Butler, Patricia Jane, 362
 Butler, Patrick H., II, 110, 120, 125, 128, 119, 150, 283
 Butler, Sharon Lynn
 Butler, William A., Jr.
 Butner, Truscilla Droe, 202, 320
 Butxoo, Joseph T., III, 379
 Buynitzky, Stephen J., 283
 Byrd, Claudia Ann, 311
 Byrer, Margaret E., 145, 362
 Byrne, Nicolaus Edward, 196, 242, 320

C

Cafeo, Linda Louise
 Caboon, Roger Howell, 209, 311
 Cain, James Edwin
 Calder, Dale Ralph
 Calhoun, Patricia Ann, 176, 283
 Callahan, James Edward, 196, 320
 Callahan, Louise, 190, 283
 Callaway, Janis Carole, 176, 283
 Calvert, Catherine Jane, 125, 202, 311
 Calvert, Michele Ross
 Calvo, Betsy Ellison, 177, 362
 Camden, Sandra Kay, 311
 Cameron, Colleen Sue, 362
 Camp, Del Richard, 311
 Cammarata, Joseph Barry, 145, 311
 Campasa, Ellen R., 178, 283
 Campasa, Michael E., 130, 362
 Campbell, Joac Darroell, 166, 188, 320
 Campbell, Lyle David, 163, 167, 283

Campbell, Ronald Warren, 113
 Campbell, Susan Panill, 187, 311
 Campbell, Victoria Anne, 126
 Canada, Bernard David, 205, 362
 Canning, Austin J., Jr.
 Canterbury, John R.
 Canup, Robert E., II, 130
 Caplan, James Arthur, 148, 198, 311
 Carafello, William A., 230
 Carbone, Paula Virginia, 178, 283
 Carhart, Judy Ann, 105, 127, 188, 311
 Carlson, Patricia Ann, 320
 Carlton, Ailee C., 112, 167, 188, 311
 Carmoly, Mary Patricia
 Carney, Brenda Bennett, 320
 Carney, Christine Lee, 130, 168
 Carney, Gretchen Joan, 130, 168, 320
 Carney, Robert Walter, 320
 Carpin, Sherri Lynn, 202, 283
 Carr, Edward Walter, 118, 159, 222, 225, 229
 Carroll, John C., 103
 Carson, Jean Kyme, 155, 186, 320
 Carson, Rebecca S.
 Carter, Barry Neal, 362
 Carter, Carolyn L., 362
 Carter, Karen Jane, 362
 Carter, Karen Lou
 Carter, Margaret E., 311
 Carter, Stephen Dobler, 118, 362
 Carter, Veneta Winnie
 Cartwright, Ronnie A., 230, 362
 Carver, Michael Earl, 162
 Carville, Kay Hawkins, 281
 Casey, Everett Frank, 112, 119, 311
 Casey, Hollace Ann, 112, 281
 Casey, Catherine Sue, 121, 362
 Cashman, Bradley Robert
 Cassel, Chester M. Jr., 212, 287
 Cavanaugh, James C., 210, 230, 231
 Cavanaugh, Thomas W., 118, 311
 Cayot, Billie Jill, 52, 190, 212, 287
 Cayot, Michele Jan, 123, 190, 362
 Cella, Nancy Louise, 127, 167, 188, 311
 Chafin, Linda Anne, 362
 Chalmers, George H., 130, 362
 Chambers, Gwyon E., 180, 362
 Chambers, James Ross
 Chancellor, Allen Layman, 111, 113, 137, 312
 Chancellor, Ruth Donna, 155, 272, 273
 Chandler, Samuel Bryan, 104, 201, 320
 Chaney, Roy Medley, 209, 284
 Chapman, Marjari Sue, 158
 Chappell, Allen Harris, 162, 321, 150, 312
 Chappell, George E., Jr.
 Chard, Douglas Norma, 128, 312
 Chase, Judith Caneel, 124, 126, 178, 312
 Chausse, Patricia Ann, 312
 Chestham, Alvin Paul, 222, 256
 Cherry, Elizabeth Anne
 Cherry, Roy Weedell, 284
 Chesno, Frank A., Jr., 115
 Chesser, Roger
 Chesson, Michael Bediut, 114, 125, 115, 194, 312
 Chesterman, Evan R., III, 312
 Childers, Edwice R., Jr., 181, 312
 Chilton, Anne Shearer
 Chippis, James Duley, 118, 146, 281
 Choklett, Charles W., 312
 Choiko, William J., Jr., 281
 Chow, Meichuan Tang
 Christensen, Paul N.
 Christensen, Carl H.
 Christian, Elmor Jane, 188, 321
 Christian, John Coleman, 130, 362
 Christianson, James, 150, 194, 312
 Christner, Michael C., 198, 281
 Leopold, Irene Christof
 Christopher, John C., 184, 312
 Chronister, Martin M., 158, 321
 Chubb, William S., 150, 312
 Churchill, William L. K., 210, 230
 Citron, Richard Stephen, 250, 251

Clark, Alyne Dale, 125, 179, 362
 Clark, Ann Claiborne, 105, 108, 125, 176, 281
 Clark, Barbara J. P.
 Clark, Frank H., III
 Clark, James Bruce, 204, 312
 Clark, Jacqueline E., 312
 Clark, Joanne, 321
 Clark, Karen Leigh, 202, 362
 Clark, Kathryn Perry, 321
 Clark, Liada Diane, 105, 177
 Clark, Pamela Elizabeth, 362
 Clark, Thomas Charles, 116, 151
 Clarke, Peter Tefft, 206, 217, 321
 Clarke, William Gordon, 210, 222, 312
 Clausson, Larry Michael, 97, 168, 176, 178
 Clawson, Constance M., 97, 168, 176, 321
 Clay, Caroly Meredith, 362
 Clay, Francis Edward, Jr.
 Clay, Karen Lynne, 190, 321
 Clay, Robert Newlin, 97, 103, 212, 321
 Clayton, Helen Marie, 312
 Clem, Kathy Rose, 281
 Clem, Maurice Curran, Jr.
 Cleveland, William V., Jr., 116, 151, 379
 Cline, Robert Joseph, 109, 173, 214, 321
 Clover, Karen Ann, 362
 Lloyd, Randolph Mahan, 148, 362
 Cobb, James Gurley, 312
 Cochran, Harold E.
 Cochran, Stephen Greg, 125, 159, 185, 219
 Coffey, Glenna Jo, 362
 Coffey, John Getley
 Coffman, Barry Preston, 130, 362
 Coffman, Milton, Jr., 196, 321
 Coggins, George Thomas, 321
 Coggins, Christine Ann, 172, 186, 281
 Coggins, John Wesley, 362
 Coghlan, Jill Roria
 Cohen, Nathaniel James, 116, 151
 Coiner, Penelope Susan, 52, 180, 217, 321
 Cole, David Patten, 150, 199, 362
 Cole, William Walter, 205, 362
 Cole, Howard Milton, Jr.
 Cole, James Ernest, 362
 Cole, James George, 148, 362
 Coleman, Carolyn Fay, 321
 Coleman, Cathy Leigh, 125, 362
 Coleman, Judith Lake, 321
 Coleman, Roderick M., 209, 284
 Coleman, Ronald Cary
 Coley, Jean Elise, 172, 186, 321
 Collins, Elizabeth C., 176, 321
 Collins, Elizabeth Ware, 180, 312
 Collins, George H., 118, 213, 215, 362
 Collins, Ross L., II
 Collins, Walter William, 97
 Collins, William H., Jr., 150, 194, 362
 Colombaro, Billie E., 157, 168, 281
 Combs, Charles Hamilton, 362
 Cono, Richard Wallace, 210, 222, 312
 Conaway, William Henry, 158, 222
 Condit, Christopher D., 148, 210, 251
 Cone, Charlotte M.
 Coes, Harold Nelson, Jr.
 Conley, Elizabeth B., 188, 321
 Conner, Jeany Lu, 152, 321
 Conner, Judy Ruth, 250
 Conner, Dennis Steven, 230
 Conrad, Conrad A., 138, 198, 321
 Coorad, Paul Wells, 197, 362
 Converse, Ray, 312
 Conway, Arthur Franklio
 Conway, David Lawrence, 146, 148, 194, 285
 Conway, Richard E.
 Cook, Bruce Morland, 193, 230, 231
 Cook, Martha Elizabeth, 177, 362
 Cook, Suzanne Grace, 188, 321
 Cook, Mary Anne, 321
 Cooke, Janet Susso, 180, 285
 Cooke, Isaac Lyon, 110, 131, 152
 Cooke, Judith Ann, 312

Student Index

- Cooke, Susan Elizabeth, 130, 285
 Cooper, Ellen Hope, 138, 178, 343
 Cooper, Marian Louis, 187, 293, 343
 Cooper, Nancy Condit, 122, 190, 359, 362
 Coppola, Sherry Sue, 270, 321
 Corbitt, Phyllis S.
 Cordell, Dennis Leon, 97, 197, 363
 Corson, Peter C., 118, 197, 363
 Correll, Dorothy L., 159, 190, 321
 Corvino, Margaret Ellice, 153, 155, 168, 343
 Cory, Thomas Lee, 110, 115, 121, 122, 157, 285
 Coss, Mary Patricia, 110, 117, 125, 285
 Cote, Ernest Norman
 Cotman, Linwood Clary
 Cottingham, Juana Day, 190, 321
 Cottrell, Sarah Lu, 163, 167, 321
 Coukouma, Richard E., 131
 Couper, Mary B., 177, 363
 Cousins, John Paul, 198, 343
 Coveil, Carol Ellen, 113, 155, 285
 Covell, Cathy Louise, 180, 363
 Covington, Susan E. N., 156, 270, 271, 343
 Cox, Charles Donald, 210, 285
 Cox, John Bruce
 Cox, Virginia Lee, 155, 343
 Cracraft, Kathleen D., 202, 321
 Cracraft, Steven C., 184, 343
 Craig, Carol Dean
 Craig, Dee Wayne, 159, 321
 Craig, Patricia Grist
 Crane, Michael L., 212, 343
 Crane, Robert David
 Cravedi, Karen P.
 Crawford, Daniel John
 Crawford, Pamela, 154, 200, 321
 Crawford, Susana Stitely, 186, 285
 Crawley, Charlene G., 190, 363
 Creecy, Robert Pierce, 103, 156, 286
 Crecf, Teresa Diane, 200, 363
 Cremins, Mary Ann, 202, 321
 Crewe, William Stewart, 206, 246, 343
 Crim, Kevin Lou, 363
 Crissey, Barbara Jean, 105, 180, 343
 Crist, Deborah Caroline, 198, 286
 Crist, Malcolm Kenneth
 Crocker, Richard A.
 Crockett, David J., Jr.
 Crofoot, Cathleen C., 96, 190, 278, 286
 Croghan, Susan Victoria, 149, 154, 322
 Cronk, Ronald Drew, 322
 Crooks, Kieran Kenney, 103, 104
 Crosier, Yvonne Fae, 180, 363
 Cross, James Jefferson
 Crossen, Sheila Marie, 179
 Crouch, Joseph Preston, 151, 379
 Crouse, Susan Elizabeth, 322
 Crowder, Linda Mate
 Crowley, Priscilla Anne, 155, 202, 286
 Crowthier, Nancy B., 187, 343
 Crum, Gary Edward, 286
 Crute, Carol Etta, 126, 177, 363
 Cuervo, Herminio, 248, 249, 322
 Cullen, Patricia Ann, 200, 270, 275, 286
 Culley, Pamela Keith, 177, 363
 Culpepper, Charlotte W.
 Cumbee, Richard S.
 Cummins, Brian Jay, 158
 Cunningham, Janice S.
 Curcurea, Steven Nichols, 130, 286
 Curlee, Francis Lynn, 343
 Currie, Caroline F., 176, 343
 Curry, Rhonda Elaine, 179, 363
 Curtis, James Minor, III
 Curtis, Ruth Merrill, 176, 286
 Curwen, Diana Louise, 52, 97, 105, 125, 180, 343
 Curtler, Douglas C., 128
 Curzi, Dewey Scott, 210, 250, 251, 343
 Cutler, Ann G. Mrs., 286
 Custis, Paul Robert, 363
 Cusworth, Barbara Ruth, 172
 Cusworth, Robert Brian
 Cyrus, Lynda Anne, 343
- D**
- Dabney, Judith Price
 Daggett, Sallie Moore, 190, 275, 343
 Dagg, Helen Virginia
 Dail, Halbert Thornton, 116, 151
 Dalley, Mary Anne, 200, 322
 Daiser, Paul Maclyn, 103, 111, 194, 343
- Daley, John Gordon, 104, 193, 343
 Daley, Joanelle Sharon, 322
 Dallas, Bruce S., 243, 363
 Dalton, Mary Gay, 168, 363
 Dameron, Glenda Faye, 176, 322
 Dana, Craig Unsworth, 151, 379
 Dana, Wynne A.
 Dance, Carolyn Wallace, 182, 363
 Daniel, James Richard, 210, 230, 363
 Danker, Naomi Jean
 Dano, John Christie
 Dano, Michael Johnson
 Darby, Elizabeth C., 180, 322
 Dargan, Blanche, 180, 287
 Darnell, Nancy Rebecca, 97, 177, 363
 Darr, Michael Glenn, 156, 343
 Darragh, Daniel Meyer, 109, 156, 210, 222, 224, 227
 Darragh, Mary Anne, 121, 168, 180, 36
 Daugherty, George T., 322
 Daugherty, David Reams, 235, 237, 239
 Daugherty, Seth Jerome
 Daughtry, Laura Lee, 102, 153, 176, 322
 Davenport, Robert Kevin, 97, 103, 104, 196, 256, 343
 Davi, Susan Ann, 202, 363
 David, Joseph John, 198, 343
 Davidson, Robert Eugene
 Davis, Beatrice Louise
 Davis, Bradley John, 101, 103, 104, 196, 322
 Davis, David Earl, Jr., 120, 180, 213
 Davis, Elizabeth Carter, 177, 363
 Davis, George Hughes, 233, 243, 343
 Davis, Howard Thomas, Jr., 107, 111, 166, 252, 253, 287
 Davis, James Edward, 322
 Davis, Joyce Weeks, 126, 200, 363
 Davis, Julia Waters, 149, 363
 Davis, Katharine Baynes, 127, 187, 363
 Davis, Leslie Ann, 202, 343
 Davis, Margaret Savage, 181, 322
 Davis, Paul Alwinck, 322
 Davis, Robert Dean
 Davis, Robert Pratt
 Davis, Stewart Petter, 116, 151, 379
 Davis, William E.
 Dawson, John Robert
 Dawson, Robert Lee, J.
 Dawson, William Roger, 151
 Day, Eleanor Johnson
 Day, Marilyn Gaye, 52, 176, 287
 Day, Bert Warwick, 125, 343
 Dayton, Daniel Joseph, 148, 363
 Dayton, Keith Walters, 97, 103, 148, 206, 364
 Deacon, Joanne, 97, 155, 159, 162, 179, 364
 Dean, John Howard, 222, 343
 Deas, Justin Trevor
 Deas, Laurence A.
 Deaton, Lewis Edward, 364
 Debell, Richard Lee, 158, 198, 323
 Deboe, Joel A.
 Decarlo, Rosemary Jean, 323
 Decot, Mark Edwin
 Deekens, John Mackenzie, 148, 343
 Defrey, Jane Lindsay, 183, 270, 343
 Dehn, Gale, 178, 343
 DeJardin, James Nichol, 193, 287
 Delaney, Michael L., 216, 287
 De Leon, Linda Juliana, 123, 364
 Delia, Clark Anthony, 148, 149
 Delong, Richard Allen, 323
 Deluca, Raymond Paul
 Demary, Anthony J., 193, 222, 323
 Demers, Marion Edyth, 164, 188, 323
 Demory, Nancy, 287
 Turgeon, Donna D.
 Dempsey, Kathleen Marie, 323
 Montford, Susan Denby, 302
 Deneberg, Dennis, 111, 150, 343
 Denny, Patricia Dianne, 343
 Densmore, Douglas W., 130, 364
 Dent, Charles Edward, Jr., 131, 343
 Dent, Lynwood Miller, 166, 194, 323
 Depue, Perry Michael, 343
 Derflinger, Marsha Ann, 364
 Derr, Alice Miriam, 180, 364
 Derrick, John Milton, 233, 364
 Derricksen, Lew Drummy, 196, 197, 343
 Derringe, Edmund T., Jr., 235, 239
 Desilets, Ronald Lee, 287
 Deszyck, Elizabeth T., 176, 287
 Detorie, Deanne Marie, 124, 168, 323
 Dewitt, Peter Webb, 205, 364
- Dewey, Hartley Fiske, 245, 343
 Deyrie, Elizabeth W., 364
 Diaz, Alphonso Vincent
 Dick, Merrill B., 190, 287
 Dickerson, David Darren
 Digby, Donald Neil, Jr., 164, 216, 249, 364
 Dickinson, Enders IV, 204, 245, 343
 Dickinson, Julia Ann, 58, 115, 157, 172, 181, 287
 Dickinson, Jan Suzette, 343
 Digenoro, Richard Sam, 213, 245, 364
 Dillon, Larry Thearon, 246, 343
 Dillon, Kathleen E., 323
 Davis, Margaret Dian
 Dincoer, Elliott David, 204, 343
 Dinterman, David Roger, 287
 Dipalo, Michael F., 214, 343
 Distler, Elizabeth Anne, 149, 186, 323
 Dixon, William Carlton, 323
 Dixon, Virginia Lee, 287
 Doane, William Scott
 Dobby, Allen Brentley
 Dobyys, Charlotte Ann, 153, 344
 Dodd, Kathleen Barbara, 177
 Dordrill, Jane Ann, 287
 Dodson, Harry Hugh, Jr., 344
 Dorricks, Lee Erwin, 115
 Dorricks, Jane Clay, 287
 Dolsey, Richard Lester, 209, 323
 Domagalski, Sharyn L., 183, 287
 Donahue, William J., III, 120, 148, 206, 364
 Donato, Joanna Francis, 186, 323
 Donohewer, Ernest John, 107, 198, 199, 288
 Donnelly, Francis D.
 Donnelly, Terry Alan, 232, 233, 243
 Donohue, Linda Sue, 155, 323
 Dooley, Paul Leroy
 Johnson, Catherine Dorm, 379
 Dorman, Lois Ainsley, 323
 Dorman, Wilma Ercell, 154, 288
 Douglas, Phillip Lee, 364, 366
 Daughy, Thomas E., 197, 364
 Douglas, Eleanor Carter, 323
 Douthat, James Evans, 194, 344
 Dovel, Elizabeth B., 323
 Dowdy, Rena Faye, 112, 344
 Dowling, Michael C., 323
 Downer, Patricia, 364
 Downing, Jack R., 235, 239
 Doyle, Linda Dianne, 155, 176, 323
 Drake, Linda Louise, 364
 Drake, Robert Edwin R., 148, 156, 194, 323
 Drake, Thomas Edward
 Dray, Mark Stanley
 Dress, Norman T.
 Dressel, Marshall Vic, 216, 364
 Driscoll, John Patrick, 205, 256, 344
 Driscoll, Irving S., Jr., 288
 Driscoll, Robert C., 155, 195, 281, 288
 Driscoll, Lawrence T., 112, 194, 344
 Dryer, Lynn Ruth
 Druy, Charles Irvin
 Dudley, Margaret F.
 Dudley, Mary Anne, 364
 Dudley, Terrence Lynn, 344
 Ducker, Lenelle Susan, 110, 131
 Ducl, Deborah Lee, 110, 125, 176, 323
 Ducl, Terry Lynn, 121, 177, 364
 Duffield, Dorothy C.
 Duke, Charles Wayne, 150, 162, 364
 Duke, Margret Lynn, 128, 288
 Duke, Robert Ernest, Jr., 118
 Dulin, Jacquelyn Scott, 202, 323
 Duncan, William E., Jr.
 Dunham, Katharine Ann
 Dunn, William Lee
 Dupaul, William David
 Du Val, Lorraine D.
 Dye, Joseph Merl, 3rd, 98, 109, 110, 128, 129, 150, 288, 310
 Dyson, Nancy, 176, 288
- E**
- Eakin, Edward M., 125, 215, 364
 Early, Alvin Carl, Jr., 323
 Eaton, Annabelle, 112
 Eaton, Demaris Winston
 Eberhardt, Guy A.
 Eberhardt, Michael C., 204, 344
- Eckhouse, Mark Sanford, 213
 Eden, Karen Irmgaard, 112, 176, 155, 323
 Edge, Laurel Suzanne, 364
 Edgren, Philip Arthur, 344
 Edleston, William R., 344
 Edmunds, Wayne Little, 149, 158, 162, 323
 Edwards, Karl Lambert, 288
 Edwards, Samuel Thomas
 Eggleston, Margaret, 159, 323
 Einhorn, William Robert, 379
 Eisenman, Nathaniel J., Jr.
 Eisenhut, Darrell G.
 Elder, Janet Dee, 181, 323
 Eley, Courtney Magill, 178, 288
 Ellenson, David Harry, 210, 344
 Elliott, Robert C., II, 151, 379
 Elliott, Charles S., Jr., 204, 344
 Elliott, Edwin P., Jr., 157, 163, 167, 344
 Ellis, Calvin Lane
 Ellis, Edward H., Jr., 103, 230, 364
 Ellis, Robert Benjamin, 250, 251, 288
 Elmore, Donald Charles
 Elmore, Ralph A., 3rd, 212, 288
 Elrod, Cheyl Candace, 123, 130, 180, 364
 Elrod, Donald Randolph, 365
 Emerick, James Tracy, 214, 344
 Emerson, Robert G., III, 205, 365
 Emert, Roy Andrew, Jr., 365
 Emplincourt, Edmond A.
 Engle, Jacqueline Anne, 202, 344
 Egoron, Frances Carla, 123, 182, 365
 English, John Fredrick
 Eppler, John William, 197, 251, 365
 Ernst, Marjorie Ellen, 52
 Ernstmeier, Jan Lois, 52, 56, 178, 210, 344
 Eskay, Robert Lawrence
 Estes, Susan McKissick, 130, 323
 Etheridge, David M.
 Whitworth, Sandra E.
 Evans, James August, 116, 151
 Evans, Sarah Elizabeth
 Evans, Susan Faye, 344
 Everett, Charles Taylor, 116, 151, 379
 Ewell, Haidee Coston
 Ewell, Vincent F., Jr., 103, 379
 Ewing, Elizabeth Ruth, 190, 365
 Ewing, Susan Kathryn, 323
 Eye, Lelia Ruth, 178, 288
- F**
- Fabrizi, Patricia Jean, 344
 Fagan, William Dennis, 210, 230, 365
 Fairbank, Wendy E., 344
 Fairbanks, George C., IV, 204, 344
 Fairbanks, Lee Ellen, 365
 Fallon, Jane, 289
 Farace, Patrick J., Jr., 148, 365
 Farinholt, Dorothy C., 125, 202, 344
 Farino, Anthony Wayne
 Farino, Kenneth V.
 Farris, Judy Carolyn, 166, 323
 Fauber, Suzanne Dillon, 190, 344
 Fauefbach, Eric, 185, 365
 Faust, Judith, 120, 193, 202, 323
 Fay, Thomas Patrick, 196, 323
 Fechtman, Freddie Ann, 165, 275, 365
 Fedrizzi, Janet Eleanor
 Fee, Russell J., III, 103
 Feeley, James Bernar
 Feeley, Robert Martin, 103, 116, 151
 Feeley, Thomas Michael, 344
 Feil, Nancy Watkins, 180, 365
 Feinsohn, George Jr., 161, 246, 344
 Feintriss, Grayson G.
 Ferebee, Diane Gayle, 178, 289
 Ferguson, John Elvin, 344
 Ferguson, Pamela Hurt, 176, 289
 Ferry, James F., Jr., 365
 Field, William C., 151, 379
 Figg, Carol Lee, 190, 323
 Filkins, Deborah J., 365
 Finberg, Jay Sheldon, 289
 Findler, William E., 365
 Durban, Robert Millard
 Finley, William K., 195, 344
 Finton, Thomas Edward, 155, 193, 240, 241
 Fisher, Sharon Ann
 Fishie, Erica Walton, 125, 344
 Fisher, Gary Edwin, 148, 365
 Fitzgerald, Kathie S., 289

Student Index

Fitzgerald, Mary Clara, 183, 271, 324
 Fitzpatrick, Patricia M., 323
 Fitzgerald, Robert, 130, 216, 311
 Fitzpatrick, Thomas, 289
 Fivehouse, Janice L.
 Flaherty, Kathleen L., 155, 168, 365
 Flanagan, John Robert
 Fleming, Paula Denise, 324
 Fleischold, Paul Sogomo, 199, 365
 Fletcher, Francis E., Jr.
 Fletcher, Louise, 365
 Fletcher, Mildred B., 289
 Flinn, Susan Michele, 324
 Florence, Gordon L., Jr., 195, 289
 Florence, Henry Michael, 103
 Flowers, Graham Jerome
 Flynn, Joan Lesley, 105, 111, 125, 168, 176, 314
 Folland, Laura Edwards
 Foltz, Kenneth Glenn
 Fombell, Linda Kay, 200, 209
 Harkins, Linda Fombell
 Ford, Denise Elford, 96, 97, 111, 181, 289
 For, Danny Garfield, 148, 211, 314
 Forrer, John S.
 Forrer, Martha Jeanne, 344
 Forrest, Carroll Mary, 85, 118, 166, 311
 Foster, Elizabeth M., 162, 289
 Foster, Jeffrey Rand, 96, 97, 211, 222, 278, 285, 289
 Fowle, Donna Jeanne, 127, 190, 365
 Fowler, Victoria Mirra
 Fox, Ernest Erwin, 314
 Foy, Laurence George, 206, 216, 365
 France, David Eugene, 206, 324
 Francis, David Raymond, 365
 Frank, Philip Jay, 199, 365
 Franklin, Cecil Jerry
 Franklin, Philip Leigh, 212, 324
 Frankovitch, Carl N., 209, 314
 Franks, Douglas Wayne, 344
 Frantz, Thomas Richard
 Fraser, Betty Florence, 1, 110, 120, 123, 156, 324
 Frazer, Elizabeth P., 130
 Frazier, Elise, 97, 190, 365
 Frazier, Patricia Anne, 183, 271, 311
 Freasier, B. Roland, Jr.
 Frece, John Walter, 212, 314
 Freeman, Donald Neal, 206, 324
 Freeman, LindLee, 96, 97, 178, 339, 311
 Freeman, William N., III, 130, 365
 Freiburger, Douglas F., 213, 251
 Fry, Debra Ilse, 365
 Friedland, Dorene Gay, 314
 Friedlander, Thomas A., 365
 Friedman, Kathleen C., 178, 311
 Friend, Charles E.
 Friesen, Richard Dean
 Fromm, Robert Thomas, 100, 101, 215, 209
 Froscher, Torrey Curtis, 122, 314
 Frost, Kathie Jean, 183, 289
 Fry, Susan Elaine, 365
 Frye, Fredrick Lee, 324
 Fuchs, Cheryl Olivia, 149, 151, 168, 290
 Fudge, Cecelia Louise
 Fulgham, Frank M., Jr., 365
 Funk, Robert William, III, 251
 Fulkerson, Margaret, 344
 Fuller, Martin J., 222
 Fuller, Sheila Gail, 365
 Fullerton, Richard B., 212, 314
 Funk, Robert William, II, 251
 Furbush, Elisabeth B., 189, 365
 Furr, Murray Basil J., 344
 Fussell, James Barton, 233, 365

G

Gabeler, William S., 230
 Gaber, Jeffrey Ryan, 216, 290
 Gadda, George Emil, 365
 Gadkowski, Robert S., 222
 Gaebe, Gregor Morris
 Gaetano, Gianni
 Gaidies, John B.
 Gainer, PatrickAnthony
 Gaines, Blair, 107
 Gale, Walter Francis
 Gallagher, Frederick P.
 Gallier, Donald Wayne
 Gallo, John Aaron, 149, 365

Galloway, Lara Goddin, 102, 105, 178, 179, 344
 Galvin, Suzanne R.
 Gambardella, Anthony J., 104, 124, 126, 173, 206, 324
 Gamlen, Duncan Mark, 365
 Gammon, Rose Miller, 97, 181, 321
 Gapp, David Alger, 210, 390
 Garber, Dentette Bell, 314
 Garber, Fredericks V., 179, 365
 Garber, Johnny Wayne, 210, 344
 Garbler, Susan Gail
 Gardner, Camilla C., 323
 Gradner, Edward Jr., 97, 213, 359, 365
 Garnet, Jerry L.
 Garnett, Henry D., Jr., 216, 290
 Garrett, Helen Marie, 324
 Garrett, Jerry Sue
 Garrett, John Henry, 3rd, 209, 290
 Garrett, Melinda Ricks, 365
 Garrett, Stacy F., III, 151
 Garrett, Virginia W., 180, 365, 379
 Garrison, James French
 Garrison, Mildred Betty
 Garvey, Bartley T., Jr., 365
 Garvin, Mary Elizabeth, 190, 324
 Gary, Jean Sharon, 275, 290
 Gaskins, Steve Pettie, 2, 103, 163, 196, 216, 344
 Gasteiger, Wendy Louise, 127, 188, 323
 Gates, Donald Leids, 148, 206, 366
 Gates, Gail Elizabeth, 125, 190, 359, 366
 Gates, Laurence Emory, 156, 162, 290
 Gatten, Robert E., Jr., 110
 Gatewood, Robert T., Jr., 148, 150, 324
 Gayle, Richard Carlton
 Geary, Martha Lavinder, 274, 324
 Gebhardt, Sheila Maria
 Gelotte, Karen Ann, 176, 290
 Geoghegan, William A., Jr., 212, 324
 Georges, Bill John
 Georges, Sharon Lee, 324
 Geremster, Duane Eugene, 206, 366
 Gery, Guener Alexandra, 32, 61
 Getty, Gael Ann
 Giampapa, Nancy Carol, 344
 Giangrande, Diane, 200, 291
 Gibbs, Patricia Ann, 164
 Gibson, Wayne F., 103, 213, 245, 366
 Gibson, Anne Harbour, 102, 303
 Gibson, Daniel G., III
 Gibson, David L., 380
 Gibson, Gale Holly, 105, 123, 156, 183, 344
 Gibson, Michael F., 205
 Gikas, Kathy Virginia
 Gill, Bernard Allen, Jr., 116, 151, 380
 Gill, Richard Woodridge, 366
 Gill, Sandra Lee, 344
 Gillespie, William E., 190, 344
 Gillespie, William G., 103
 Gilley, Gloria Gail, 324
 Giorgio, Marilyn Jane, 183, 324
 Girard, Thomas Pleasant, 209, 344
 Givens, Louise Knight, 270, 272, 344
 Glassman, Andrew Paul, 204, 316
 Glass, Judith Ann, 316
 Glendinning, David N.
 Glenn, James R., III, 167, 324
 Glenn, Jean Faston, 176, 346
 Glesenkamp, Randall, 222, 256
 Goaldler, James Stuart, 104
 Coble, Stephanie Yvonne, 123, 366
 Godfrey, Dennis Joseph, 103, 216, 251
 Goshalk, James David, 158, 324
 Godwin, Joseph H., III, 215, 346
 Goff, David Henry, 103, 130, 366
 Goldsmith, Lawrence, Jr., 251, 366
 Goldstein, David Alvin
 Cole, Lidwina Jane, 291
 Goldstein, Sanford R., 216
 Gomez, Deberie Lynn, 52, 124, 180, 366
 Good, Carol Aileen, 190, 366
 Good, Lester Lucas, III, 324
 Good, Margaret Anne, 176, 291
 Good, Roxanne Aylewjd, 168
 Goodall, Joseph Culton, 103, 366
 Goode, George Walden, 216, 346
 Goodman, Diane Teresa, 126, 202, 324
 Goodman, Ralph E., Jr.
 Goodrich, John Hinsdale, 116, 151
 Goodrich, Nancy Kay, 189, 366
 Goodrich, Pamela Sue, 52, 121, 202, 214, 324
 Goodwin, Martha Ellis
 Goolsby, Rebecca Irene, 102, 202, 324

H

Haan, Katherine Groome, 190, 325
 Haas, Karen Lee, 179, 325
 Haase, Linda Lee, 105, 111, 152, 293, 346
 Haddon, Andrea Lynn, 105
 Hagdin, Lynne, 182, 366
 Haley, Robert R., III
 Haine, Ross Scott
 Haines, Victor Joseph
 Hale, Jane Alison, 366
 Haley, John Harris, 95, 98, 99, 104, 110, 124, 125, 206, 291, 315
 Haley, Robert M.
 Hall, Christine Lynn, 152, 181, 346
 Hall, Deborah Anne, 366
 Hall, Evelyn Gay, 271, 274, 367
 Hall, Roger Wilcox, 195, 291
 Hall, Sherry Lynn, 190, 367
 Hall, Susan Ballengee, 325
 Hall, Wendy Stuart, 183, 346
 Hallissy, Joanne, 200
 Hallman, Brian Shepard, 198, 346
 Hallman, Ronald S., 151
 Ham, Earle Barrett J.
 Hamack, Keith Hartmond, 148, 212, 213, 244, 245, 346
 Hamersan, Carol E., 183, 346
 Hamilton, Ann, 191, 346
 Hamilton, Viola Lee, 120, 202
 Hamilton, William Wade
 Hamlet, Bonnie Mean, 96, 97, 98, 176, 278, 291
 Hampton, Robert Coleman
 Hampton, Roberta Page, 182, 367

Hanahar, Lynda Carol, 325
 Han, Kwang Soo
 Hancock, William Alex, 196, 325
 Hanley, George Francis, 292
 Hansyn, Gregg Ilan, 101, 196, 325
 Hansen, James Michael
 Hansen, Sharon Althea
 Harbert, John P., 121, 367
 Harbour, Robert Wesley, 367
 Harsden, Alice Bruce, 272, 367
 Harsdenberg, Henry H., III
 Harding, Helen
 Harding, Michael Stuart
 Harding, Richard Hunt
 Harby, Alice Janice, 181, 325
 Hargrove, Charles C.
 Harker, Connie Sue
 Harkess, Shirley Jane, 108, 110, 125, 202, 292
 Harkrader, Nancy F., 186, 346
 Harlow, Carol Ann, 112, 162, 292
 Harlow, Naida Louise, 183, 325
 Harnsberger, Adelaide K., 181, 292
 Harper, Gayle Clifton, 178, 316
 Harper, Charlotte M., 119, 367
 Harrell, Donald Bryan, 198, 292
 Harr, Jonathan Ensor
 Harrell, Dwayne Richard
 Harrell, Alan Oresth, 193, 292
 Chartier, Linda Harrell
 Harter, Vernon Earl
 Harris, Howard Stanley, 162, 325
 Harris, James D.
 Harris, Jane L.
 Harris, Jane Hene, 127, 181, 325
 Harris, Robert J., Jr.
 Harris, Sandra Ella, 346
 Harris, Stephen David, 116, 151, 380
 Harris, Strcha Jean
 Harrison, Donald Merwin, 157, 367
 Harrison, Wayne Locklin, 196, 325
 Harschutz, Perry K.
 Hart, Michael Scott
 Hartsock, William Hojr
 Harvell, Susan Holmvs, 191, 326
 Harvey, Daniel Gaver, 198, 326
 Harwood, Gertrude Clish, 154, 346
 Hax, John Henry, 163, 367
 Hassmer, Karen M., 178, 292
 Hastings, Paul Gary
 Hatch, Alexis Harvitt, 198, 292
 Hatch, Charles E., III
 Hauck, Nancy Carol, 186, 346
 Hauss, John Edward, 196, 292
 Hawkins, Kathleen D., 183, 326
 Hawthorne, Randall S., 293
 Hay, Linda Jane, 155, 293
 Hayes, Caroline Kerr, 367
 Hayhurst, Richard, 114, 145, 149, 193, 346
 Haynes, Gilbert A.
 Haynes, Jean Curtis, 176, 293
 Haynes, William E. R., 212, 293
 Haynes, Richard B., 118
 Haythe, Waston M., 116, 151, 380
 Haywood, Margaret L., 367
 Hazelton, Mary Helen, 67
 Hazwood, Theresa J.
 Hazlett, Brenda Carol, 346
 Head, James Michael, 222, 224
 Healey, Joseph Francis
 Hecht, Lynn Ellen, 125, 200, 367
 Heckkopf, Eugene Alan, 151, 380
 Hecker, Pamela, 97, 186, 326
 Heenan, David Edward, 198, 293
 Helfrich, Dorothy Diane, 270, 274, 346
 Helrich, Conrad M., 210, 230
 Helms, Cheryl Anne, 202
 Helms, Judith Paige
 Hemeiglar, Gerald H., 193, 240, 367
 Hemmer, Robert George, 367
 Hengel, Robert Alan
 Henderson, David L., III
 Henderson, Edmund M., Jr., 346
 Gordon, Linda Henderson, 293
 Henderson, Robert Alan, 184, 244, 346
 Hendricks, William T., 346
 Henninger, Daniel M., 367
 Henninger, Renee C.
 Henninger, Robert Leroy
 Henricks, David
 Heury, Barbara Martin, 105, 191, 346
 Buckingham, Patsy Henry
 Henshaw, Susan Downing, 121, 367
 Heusley, Lois Elaine, 367

Student Index

Hensley, Winston Kern, 130, 163, 166, 367
 Herbert, Barbara M., 202, 293
 Herford, Russell White, 148, 215, 367
 Heretick, Dennis James, 103, 157
 Hero, Alice Holbrook, 177, 367
 Herndon, Jesse H., 111, 346
 Herring, Frances Lee, 105, 346
 Herring, James Edward, 158, 193, 222, 326
 Herrmann, Corita Ann, 102, 156, 326
 Hess, Allen Rogers
 Hesse, John David
 Hester, Richard Knight
 Hettinger, Paul F.
 Heuer, Christina Mae, 326
 Hewes, Dean Edward, 114, 145, 346
 Heyniger, William S.
 Hiatt, James Howard
 Hibbert, David Forbes, 164, 367
 Hibbits, Yvonne M., 74, 367
 Hicks, John H.
 Hicks, Robert Lewis, 367
 Hiegl, Patricia Louise, 152, 293, 346
 Higdon, Don Felder
 Highberger, Kathryn P.
 Hildebrand, Paul H., Jr., 198, 347
 Hilder, Stuart C., 154, 159, 167, 326
 Hill, Elizabeth S.
 Hill, Joyce Elizabeth, 114, 137, 191, 326
 Hill, Lois Elizabeth
 Hill Marilyn Lois, 326, 347
 Hill, Mildred Kathryn, 188, 293
 Hill, Natalie Payne, 347
 Hill, Thomas Allan, 326
 Hiliard, Jill Breda
 Hillman, David Lewis
 Himmel, Kenneth Alfred, 96, 97, 196, 326
 Himmelmam, Jerry, 193
 Hiner, Laura Ann
 Hines, Christine Laurie, 159, 183, 249, 326
 Hinson, Helen Suzanne, 181, 347
 Hinton, Frederick James, 205, 255, 367
 Hitchens, Mamie Ruth, 137, 293
 Hitt, Anne Norton, 186, 347
 Hoag, Peter Marshall
 Hohart, Nancy Lynne
 Hochheimer, John T., 156, 196, 293
 Hockman, James B., 149, 195, 293
 Hocutt, Mary Aene, 202, 293
 Hodge, Baroline E., 186, 326
 Hodge, Sally Katherine, 138
 Hodges, Robert A., 156, 293
 Hodgson, Lynn Morrison, 154, 200, 271, 367
 Hodnett, Michael Kent, 97, 173, 195, 294
 Hoell, James Monroe
 Hoener, Fred Kenneth, 123, 245, 367
 Hoebauer, Margaret Aene, 158, 294
 Hoffman, Richard John, 194, 347
 Hoffmann, William E., 193, 294
 Hogan Sharon Aene, 107, 172, 202, 294
 Hoggard, Catherine M.
 Hogge, Jobu E.
 Hogwood, Andrew Wilburn, 127, 215, 367
 Hohl, Frank
 Holcomb, William O.
 Holden, John William
 Holland, David William, 210, 230
 Holland, Martha Davis, 294
 Holland, Michael Paul, 101, 210, 294
 Holland, Nancy Jane, 120, 180, 293, 364, 367
 Hollander, Barry M., 380
 Hollandsworth, John, 204, 245, 347
 Holley, Barbara Ann, 152, 326
 Holliday, Barry Wade
 Hollis, Martha Spalding, 141, 367
 Hollis, Susan Louise, 112, 156, 188, 326
 Hollister, Marjorie Ina, 294
 Hollowell, Thomas P.
 Holm, Thomas Albert, 347
 Holmes, Karol Vesta
 Holmes, Robert Allen, 210, 222, 347
 Holroyd, John Clinto
 Holmquist, Richard C., Jr., 155, 157, 294
 Holt, Max David
 Holtner, Mary Jane, 326
 Holtmuller, Paul E., 380

Honemao, Donald Michael, 195, 347
 Hood, Charles Ray, 185, 230, 367
 Hooker, Ray Willard, Jr., 206, 347
 Hooker, Patricia Marie, 183, 347
 Hookstra, Carl R., Jr.
 Hooper, Stevanne Joan, 326
 Hopkins, Barbara Lynn, 180, 367
 Hopkins, Deborah Cook, 347
 Hopkins, Edwin Patrick, 206, 326
 Hopkins, Joseph Anthony, 104, 206, 237, 347
 Hopkinson, Sue Ann
 Hoppe, John Camero
 Horne, Thomas Duke, 380
 Horstein, Linda, 326
 Horvath, Carol Horvat
 Hoskins, Donna Lynn, 121, 202, 347
 Hoskins, Jacqueline Ann, 189, 367
 Fleischman, Nancy H.
 Houck, Thomas Benjamin
 Hough, Joy Ann, 326
 Housel, Charles William, 222
 Howard, Carol H., III, 209, 326
 Howard, Dennis Wilburn, 326
 Howard, Grover Charles, 326
 Howard, James Ewing, 216, 294
 Howard, John Timothy, 164, 347
 Howard, Joseph Lewis
 Howard, Steve Ladell, 103, 197, 230
 Howe, Margaret Leigh, 347
 Howell, Robert London, 347
 Howell, Ronald Wayne, 97, 162, 368
 Howland, Paula Lynn, 177, 368
 Hoyle, Henry Bobbitt
 Howlett, James Thompson
 Hsieh, Pin Pin
 Hubbard, Benjamin A.
 Huber, Miriam Sue, 153, 176, 347
 Hubert, Davina Marion, 157
 Hudack, Patricia Anne
 Huddleston, Lee V., Jr., 295
 Hudgins, Louise Jessica, 117, 178, 295
 Hudson, Louise B.
 Hudson, Gary Kent, 368
 Hudson, Helen Marie, 107, 295
 Hudson, Karen Leigh, 368
 Hudson, Ronald Larry, 138, 206, 347
 Huston, Jack Scott, 347
 Huffman, Lisa Lee, 347
 Hughes, Carol T.
 Hughes, Joseph W., Jr., 255, 295
 Hughes, William G.
 Hugo, John Adam, 2nd, 215, 295
 Hull, Diana Fay, 202, 347
 Hull, Linda Drake, 113
 Hulse, Nancy Louise, 347
 Humphect, Rebecca E., 156, 202, 326
 Humphreys, Wm. Charles
 Hunson, Chuck, 210
 Hunsucker, Carl Wayne, 184, 326
 Hunt, James Larry
 Hunt, Janice Ann, 120, 122, 154, 326
 Hunt, Marilyn Keefe, 202, 326
 Hunt, Martha Ann, 125, 127, 368
 Hunt, Robert Reed, Jr.
 Hunt, William Henry
 Huotier, Barbara Jeanne, 348
 Hunter, Forrest Timothy, 205, 368
 Hurn, Mary Ellen, 183, 270, 274, 275, 326
 Hurst, Antony Thomas, 130, 205, 368
 Husbad, James David, 185, 245, 368
 Hussey, William, R. M.
 Hutchens, Ralph Waldo, 205
 Butchens, Samuel H., III, 368
 Hutcheson, Martha E., 348
 Hutcheson, Robert B., 209, 348
 Hutchings, Laurie Jane, 52, 54, 55, 60, 102
 Huxsaw, Charles F., 114, 145, 149, 157, 195, 326
 Huxek, William Scott, 104, 158, 178, 216, 326
 Hyatt, Deborah Louise
 Hynicker, Frank C., 368
 Hyre, Nancy Jane

I

Ilse, Barry Eugene
 Imman, Michael Allen, 198, 326
 Iby, Kenneth Cole, 184, 326
 Irvin, Robert Andrew, 368
 Irvin, Robert Julian, 149, 368
 Irwin Robert Wade, 125, 145, 206, 326

Irwin, Sandra Lyne, 348
 Isaacs, Stephen Allen, 205, 225, 368

J

Jackson, Charles Edward, 222, 224
 Jackson, John Alexander, 150
 Jackson, Steven Leon, 348
 Jacobs, Cecelia Marie
 Jacobs, Yetta Lee, 348
 Jacobson, Douglas Earl, 158, 195
 Jaggar, Nancy Jean
 Jaggard, Stephen, H., 222, 224, 348
 Jagger, Robert Louis, 196, 295
 Jamerson, Pamela Jo, 186, 275, 348
 James, Gus John II
 James, Sally Leonard, 105, 120, 186, 348
 Jannick, Cynthia Lee
 Jancintis, James R., 89, 242
 Jansen, William Francis, 212, 295
 Jarrell, Edward Gerard, 185
 Jarrett, Norma Mynn, 138, 191, 274
 Jarvis, Thomas Destr, 194, 384
 Jebo, Jerry Kenneth, 253, 295
 Jenkins, Daniel George, 215, 327
 Jenkins, Franklin J., 158, 193, 327
 Jenkins, Jeanne B., 154, 182, 272, 368
 Jenkins, Jennings S.
 Jenkins, Katherine B., 120
 Jenkins, Larry Richard
 Jenkins, Mary Lou, 176, 327
 Jenkins, Michael F.
 Jenkins, Ruth Ann
 Jenkins, Susan Kathryn, 348
 Jenkins, Wanda Louise, 179, 368
 Jenkins, Ernest A., Jr.
 Jennings, Gregory F., 215, 327
 Jennings, James C., 295
 Jensen, George Harry
 Jesueli, Salvatore J., 151, 380
 Johnson, Thomas Gibson, 327
 Joe, Larry Russell, 210, 230, 368
 Johnson, Barbara Ann, 155, 165, 190, 348
 Johnson, Beverly Jean, 32, 123, 202, 348
 Johnson, Carla Lea, 149, 168, 187, 368
 Johnson, Gary Brent
 Johnson, Catherine B., 156, 172, 188, 270, 295
 Johnson, Judith Ellen, 127, 152, 327
 Johnson, Joseph Rodney, 116, 151, 380
 Johnson, John Michael, 327
 Johnson, Joyce Mae, 121, 172, 176, 327
 Johnson, Lois Winn, 176, 348
 Johnson, Lynn Marie, 368
 Johnson, Marilyn Kay, 124, 155, 168, 176, 249, 327
 Johnson, Michael Joseph, 235, 239, 295
 Johnson, Robert A., 158, 195, 204, 295
 Johnson, Robert Arthur, 212, 327
 Johnson, Robert George, 126, 130, 162, 327
 Johnson, Robert C., 103, 108, 295
 Johnson, Ruth Anne, 183, 348
 Johnson, Wayne King, Jr., 157
 Johnston, Calvin, R.
 Johnston, Robert Alessan, 230, 368
 Johnston, Robert OH, 193, 204, 327
 Joffrie, Bruce Beak, 158, 193, 327
 Jones, Richard Alan
 Jones, Carol Eileen, 95, 99, 101, 107, 108, 100, 166, 295
 Jones, Colgate Woodward, 327
 Jones, Ellen Jane, 368
 Jones, Elizabeth Anne, 368
 Jones, Elizabeth, F. H.
 Jones, Evelyn Diane, H.
 Jones, Francis Ray, Jr., 369
 Jones, George Herman, 380
 Jones, Gilbert C.
 Jones, Janice Ellen
 Jones, Judith Diane, 271, 369
 Jones, Michael T.
 Jones, Rebecca Laura, 200, 295
 Jones, Robert Wilson, 156, 195, 297
 Jones, Walter B.
 Jones, Walter Perron, 216, 369
 Jones, Wayne Kermit, 103, 327
 Jordan, Margaret Myers, 348
 Jordan, Kathryn Lee, 188, 348
 Jordan, Linda Lee, 120, 162, 369
 Jordan, Leslie Temple, 348
 Jordan, William Thomas, 158, 196, 233, 327

Joyce, Drama Leigh, 52, 56, 57, 86, 327

Joyce, Robert Lee
 Joyner, William T., 130, 166, 369
 Judy, Helen Louise, 111, 348
 Jullien, James Page, 159, 204, 327

K

Kastner, Kerry Dunn
 Kahl, Dean Elizabeth, 112, 188, 327
 Kahn, Howard Donald, 161, 206, 328
 Kahn, Robert Palmer
 Kalsfeld, John Joseph, 215, 245, 369
 Kale, Wallace Alfred
 Kalen, Linda Sue
 Kalk, Patrick Joseph, 194, 369
 Kallenbach, W. William, 103, 215, 348
 Kane, James Michael, 158
 Kaplan, Robert Richard, 209, 348
 Kapur, Vena
 Kaufer, Kathleen T., 114
 Kaulf, Sherry Andra, 123, 202, 369
 Kastner, Kerry Dunn, 348
 Kaufman, Rochelle V., 161, 187, 349
 Kragy, Roger Lowell, 230, 369
 Krahey, Elizabeth, 123, 183, 297
 Kearney, Kathleen Lynn, 141, 190, 369, 369
 Keator, Philip John
 Keeling, Katherine H., 328
 Keilior, Elizabeth R., 152, 361
 Keizer, Lillian Maroin
 Keiter, John Waverly, 104, 212, 349
 Kellan, Edwin Gley, Jr., 210, 349
 Kellerberger, Douglas F., 193, 369
 Kellett, Gordon Neil, 97, 156, 165, 195, 328
 Kelley, John Hadden, 230, 369
 Kelly, Joseph Hugh
 Kelly, Arthur John
 Kelly, Gordon Thomas
 Kelly, Leroy Peter, 210, 230
 Kelly, Robert Francis, 193, 349
 Kelly, Terrence Matthew
 Kemp, Arthur Daniel, Jr.
 Kemp, Jean L., 178, 297
 Kemp, Linda J.
 Kennedy, Ann Carolyn, 180, 369
 Kennedy, David Caldwell
 Kennedy, Robert Senior, 205, 245, 369
 Kennedy, Robert F., Jr., 210, 210, 369
 Kent, Charles Eric
 Kept, Harry Mason, 215, 369
 Kephart, Ronald F.
 Kerby, John Hardy, 2nd
 Kerns, Virginia Baker, 190, 369
 Kerns, Virginia Rogers, 186, 328
 Kerr, Catherine Yancey, 183, 328
 Kerr, James Bruce, 252, 328
 Kersey, Kathy Ann, 349
 Kerwin, James A.
 Kestenbaum, Thelda Mae, 156, 349
 Keyes, Royal Michael, 158, 173, 212, 256, 297
 Kieffer, Margaret Dale, 328
 Kieffer, Robert Edward, 150, 349
 Kiewer, Charles E.
 Kilmartin, Tanith, 176, 177, 349
 Kim, Kook J. A.
 Kimes, Russell A., Jr., 116, 149, 151, 380
 Kindley, Catherine Ann
 Kincaid, Kathleen Hill, 138, 191, 328
 Kines, Cheryl Lucille, 328
 King, Ann Power, 297
 King, Gary Gillette, 184, 246, 297
 King, John Charles, 104, 212, 256, 328
 King, Kamla Jean, 112, 328
 King, Linda Louise, 186, 328
 King, Marsha Ann, 181
 King Nancy Louise, 369
 King, Peter Eisenhower, 195, 252, 328
 King, Robert Edward
 Kingery, Lynn Stuart, 153, 167
 King, Harmon Michael C., 247, 253, 290
 Kinnaird, Lucy Scott, 101, 102, 181, 275, 328
 Kinstler, David P., Jr., 130, 349
 Kinzer, Donald
 Kirk, David Robert
 Kirkpatrick, Richard W.
 Kirkley, Joan Marie, 349
 Kissinn, Jeffrey Lee, 209

Student Index

Kirsin, Jo Ellen, 328
 Kishbauch, Kathryn Jane, 202, 349
 Klein, Edward John, 151, 199, 369
 Kines, Russell A., Jr.
 Klima, Rodney John, 97, 216, 369
 Kline, William E., 151, 381
 Kline, John M., III
 Kline, Phyllis Ann, 156, 319
 Kling, Wiley Benning, Jr., 191, 369
 Klippel, Mary Katherine, 270, 275, 369
 Knapp, Carol Mary, 189, 369
 Knapp, Robert Woodrow, 210, 319
 Knight, Carol Ann, 189, 319
 Knight, Clarence Edward, 116, 151, 381
 Knight, Richard Ernie, 254, 319
 Knopf, Susan Reid, 97, 183, 271, 328
 Knott, Judy Lane, 177, 319
 Knowlton, Warren D., 210, 328
 Koch, Marilyn Louise, 190, 369
 Koch, Larry Wayne, 103, 156, 196, 328
 Koch, Robert Magoon, Jr., 215, 319
 Koehler, Carolyn Jean, 167, 209, 319
 Koenenand, Elizabeth E.
 Koerner Janice Diane, 107, 186, 297
 Kohlhogren, Steven W., 216, 349
 Kojesich, John Joseph
 Kokolski, George M., Jr., 196, 328
 Koons, Joseph Robert
 Kopia, Leonard Paul
 Korns, Richard E.
 Korte, Don Walker, Jr., 112
 Korte, Frederick W., 111, 112, 167, 319
 Kosoff, Mirinda Jean, 369
 Kraftson, Raymond H., 381
 Kramer, Charlene, 202, 369
 Kraus, Charles Lee, 250, 251
 Krauss, Harry E., III, 113, 252, 253, 297
 Kremnasky, Richard W.
 Kress, Judith Lee
 Kroff, Randall Alan
 Kron, Marilyn May, 186, 319
 Krone, Camille Holmes, 328
 Krone, Judith Lee, III
 Kruse, Barbara Ann
 Krym, Sally Janet
 Kuhn, Margaret Nell, 188, 328
 Kulk, Nancy Katol, 130, 179, 369
 Kulp, Kenneth Robert, 103, 216, 369
 Kurtin, Jonathan Seth
 Kushins, Lawrence G.
 Kushner, Samuel A., Jr., 101, 109, 121, 125, 173, 206, 297
 Kyle, John Page, 158, 255, 297

L

Labell, Oldrie J., Jr., 116, 151
 Lacy, Linda Elizabeth, 191, 319
 Ladsberg, Wendy Ann, 183, 319
 Laine, Crawley A., 319
 Laing, Nancy Holloway, 319
 Laird, Nancy Kay, 328
 Lake, Don Stanton
 Lambiotte, Jules J., Jr.
 Lamm, Brian David, 198, 319
 Lampe, John Francis, 297
 Landacshire, Stephen, 196, 197, 349
 Lancaster, Linda Louise, 369
 Lance, Valentine
 Lanciano, Sherry L., 349
 Landers, Robert Timothy
 Lane, Denis Kennedy, Jr., 97, 150, 349
 Langdon, Daniel Curtis, 112, 195, 297
 Langhorst, Gail Ann, 183, 328, 319
 Langhorst, Scott Alan, 157, 207
 Lankford, Paul Gandy, 162, 349
 Lantz, Helen Joyce, 157, 163, 329
 Laramer, Ronnda Dean, 297
 Larmore, David Wilson, 148, 158, 195, 329
 Larson, Karin Lou, 105, 176, 349
 Larson, Nancy Jo, 181, 319
 Larson, Stephen Richard, 207, 233, 329
 Lasswell, Patrick C.
 Latham, Elizabeth Jane, 297
 Latimer, George C.
 Latsios, Terry C., 140, 141, 153, 178, 329
 Lottu, Peter Hodgkin
 Lauer, Alfred Roy, Jr.
 Yakos, Mary Laughlin
 Lawhorne, Carolyn F., 155, 159, 349
 Lawson, Diana Suzanne, 297

Lowler, James Neale, 297
 Lawler, Adrian Russell
 Lawrence, James M., Jr.
 Lawson, Richard Cooper, 97, 212, 319
 Laycock, Jimmie M., 193, 230, 231, 366, 369
 Leake, Anne Elizabeth, 329
 Lease, Roger Arnold, 151, 158
 Lebson, Bernard S., 103
 Ledbetter, Jane Ann, 163, 189, 369
 Lee, Barbara Ann, 369
 Lee, James Roger
 Lee, Linda Mason, 297
 Lee, Michael Vincent, 195, 297
 Lee, Ronald Edwin, 319
 Lee, Russell Francis, 147, 166, 286, 297
 Leech, Martha Virginia, 329
 Leech, Michael Kirk, 199
 Legg, Susan Kay, 186, 329
 Legrande, Irene Mayo, 349
 Legner, Gary Edward
 Leibich, John Milton
 Leichum, Axel Dieter, 195, 298
 Leidy, Joan Corneli, 154, 329
 Leigh, Miriam Virginia
 Leimer, Paul Frederick, 329
 Porter, Janet Lemmer
 Leonard, Melanio R., 176, 349
 Leonard, Rufus H., Jr.
 Leonard, Sarah Butler
 Leonard, Sharon Lynn, 369
 Leopold, Irene Christa, 298
 Leprell, James Jay, 206, 369
 Lesniak, Michael Paul, 298
 Lester, Marianne, 130, 179, 369
 Lester, Richard L., Jr., 298
 Letchworth, Diane, M., 202, 329
 Letham, Glenn Wayne, 103, 158, 195, 329
 Levenberg, Stephen B., 146, 207, 298
 Lewis, James W., 217, 298
 Lewis, Robert Banks
 Lewis, Shepherd, F., 116, 151, 381
 Lewis, Virginia Gail
 Lewis, Wanda Elizabeth, 319
 Liddle, Scott Randall, 197, 369
 Lieb, Bernard Joseph
 Lien, John Phillip
 Lillierapp, Grace Lodge, 369
 Lilliston, Leonard T., Jr
 Lillywhite, Donald P., 185
 Lin, David Chyikwei
 Lindars, John Laurence
 Linder, Albert Walton, 369
 Lindsay, Clifford Fry
 Lindsay, Bryast Astor
 Linkous, Stephen P.
 Linn, Christopher Scott, 185
 Lipovich, George Jay, II, 317
 Lippert, John Charles, 150, 149, 298
 Lipsev, Christopher, 349
 Lischer, James F., Jr., 194, 317
 Littlefield, Patricia G., 152, 191, 293, 329
 Littlejohn, Albert C., Jr., 122, 127, 131, 148, 350
 Livingstone, Neil C., III, 215, 329
 Lock, William Joseph, 150, 329
 Loettle, Lynn Elie, 188, 329
 Loeffler, John Vince, T., 350
 Lotfield, Thomas C.
 Lowbasser, Susan Gay, 127, 317
 Loizzi, Michele, 153, 249
 Lombardi, Michael J., 107, 110, 131, 297, 298
 Long, Bruce Barber, 148, 350
 Long, Edward R., Jr.
 Long, Nancy Ocel, 350
 Long, William Ivey, J., 123, 350
 Longacre, Robert F. R.
 Longersam, Dianne, R., 298
 Lons, Woodrow Wilson, Jr., 110, 131, 298
 Lookabill, Royce C., 103, 350
 Looney, Janice E., 155, 329
 Lorenzo, Ralph Louis, Jr.
 Loring, Murray
 Lotz, Lynda Lou, 97, 125, 152, 182, 293, 371
 Loud, Ann, 112, 166, 329
 Louer, Albert Osborn, 98, 110, 131, 298
 Loughran, Valerie Jean, 298
 Louise, Arthur Robert, 184, 246, 329
 Love, David Wine
 Lovelace, Ronald Lee, 158, 298
 Lowe, James Madison, 114, 145, 329
 Lowe, William Curtis, 195, 350

Low, William Richard, 371
 Lowell, James Douglas
 Lowry, John David, 298
 Lowman, Robert Anthony, 151, 381
 Lowry, David Earl
 Lowry, John Charles, 201, 350
 Loyd, Eleanor Juanita, 329
 Lubley, Michael David, 103, 104, 130, 212, 256, 350
 Lubin, Billy Jo, 188, 298
 Lucas, Diane Elizabeth, 350
 Lucas, John Robert, 195
 Luckey, Diane, 111, 181, 350
 Ludford, Geoffrey W., 210, 371
 Luckbe, William Clayton, 154, 329
 Lukkarilo, Sandra Lee, 157, 329
 Lukkarilo, Suzanne C., 157, 329
 Lund, Jeffrey Thor, 222
 Lunsford, Richard Early, 329
 Lusardi, Jean Carolyn, 183, 270, 271, 274, 299
 Luzader, Alice Cecilia, 155, 329
 Luzins, Juris, 233
 Lyan, Kathleen Riley, 191
 Lynch, Diane Christine, 163, 329
 Lynch, James Brian
 Lynch Harold Francis, 101, 173, 193, 299
 Lynch, Maurice Patrick
 Lyoham, John Arthur, III, 103, 149, 157, 299
 Lyvo, John Hubert, 158
 Lyvo, Bambi Braham, 154, 329
 Lyon, Ann Thomas, 113, 176, 299
 Lyon, David Allen, IV, 350
 Lyon, Susan Trifton, 186, 299
 Lyoos, Anne, 178

M

Mactiotyre, Mary Susan, 179, 371
 Mackey, Sara Lee, 350
 Mackiernan, Gail B.
 Macaamee, Richard W.
 Macomber, Dunbar Lyles, 199
 Maddox, Michael Paul, 222, 224, 229
 Maddox, Alan Wayne, 350
 Mader, Susanne Ruth, 155, 350
 Maglio, Harold John
 Mahnic, Robert Francis, 193, 230
 Mahru, Edda Joan, 118, 155, 168, 176, 329
 Maier, Stephen Herbert, 222, 229
 Mainwaring, Richard E. K., 130, 252, 290, 329
 Majette, David Leslie, 103, 329
 Majko, Theophile Joseph, 206, 350
 Majors, Stanley Eugene, 149, 371
 Makowiecki, Donald S.
 Malloy, Susan Anne, 105, 168, 181, 350
 Mallus, Alexandra, 182, 371
 Malouey, Jane Frances, 371
 Maugum, Cary Davidsoo
 Maon, Susie Peggy
 Maooig, Francis Victor
 Maor, Melvio Gale J., 249
 Mansfield, Jason French
 Mansoo, Sara Marshall, 350
 Mapp, Mary Lucie, 350
 Mapp, Nancy Louise, 350, 176
 Marchant, Larry Joseph, 95, 99, 103, 109, 173
 Marchese, William Vito, 350
 Marcus, Lyoac Strauss
 Marcy, Steveo Kent, 99, 107, 109, 112, 300
 Margulies, Burke W., 116, 151, 381
 Mark, John Flowers
 Marks, Alvin B., Jr., 116
 Markwith, Merle Grace, 102, 120, 183, 329
 Marlin, Kareo Amame, 157, 329
 Marsella, Jane Ann, 157, 329
 Marsh, George Alex
 Marsh, Harold N., III, 154, 371
 Marsh, Linda Ruth, 179, 350
 Marshall, Anne Griffio
 Marshall, Beverley W., 350
 Marshall, Cheryl Diane, 183, 300
 Marshall, Glenn Allen, 194, 371
 Marshall, Janet Elaine, 155, 188, 350
 Marshall, Robert D., 103, 116, 151
 Marshall, Shirley Sue, 300
 Marshall, Michael Allen

Martson, Harold W., Jr., 209, 300
 Martin, Arthur R., Jr., 350
 Martin, David H.
 Martin, Edward Allen, 351
 Martin, Patricia Alice, 329
 Martin, Peter
 Marvin, Everett D., III, 95, 96, 97, 339
 Masoon, Claire Louise, 162, 152, 190, 371
 Masoon, Maryanne, 124, 125, 152, 190, 371
 Masson, Pamela Gale, 202, 300
 Masson, Robert Archer
 Massey, Arthur John, 156
 Massey, Linda Kay, 112
 Massey, Marilyn Joan, 155, 165, 329
 Massey, Thomas Jerome, 150, 167, 351
 Masters, Joseph Jerome, 256
 Masters, Mary Elizabeth, 180, 351
 Mastin, Jane Bryan, 331
 Mathews, Donna Lynn, 300
 Mathis, James Kellogg
 Mathis, Gayle Lynn
 Mathis, Gerald Edward, 222
 Mathis, Vendel Julius, 116, 151, 381
 Matsub, John Clea
 Mattox, Anne Mimes, 178, 300
 Mauch, Ellen Douglas, 111, 183, 351
 Maurer, Keith William, 159, 196, 241, 245, 329
 Mauneller, Eugenia R.
 Maxwell, Russell A.
 May, David Selden, 351
 May, Elizabeth Ann
 May, James Terrell, III, 351
 Mayer, Linda Deborah, 191, 300
 Meyers, Joseph Ray, 194, 371
 Mayord, Ronald C.
 Mayo, Ruth Burbank, 130, 329
 McAfee, Cheryl Archer, 149, 186, 329
 McCall, Robert David, 371
 McCaodish, Charles, 217, 300
 McCaon, Mary C.
 McCannell, Robert Jay, 148, 216, 371
 McCarrill, Robert Stacy, 351
 McCarthy, John Rhodes
 McCauley, Jo Lyo, 272, 330
 McClaumy, Barbara Jane, 162, 330
 McCluey, Richard L., Jr., 300
 McClurkin, Mett Lee
 McColpio, Becki Jo, 97, 202, 371
 McCormack, Maureo P.
 McCormick, Michael P.
 McCotter, Joseph R., Jr., 300
 McCoy, Barbara Ellen, 330
 McCoy, Catherine F., 168, 330
 McDonald, John A.
 McDonald, David S.
 McDuffie, James Heary, 233, 371
 McEachrao, John Douglas
 McEntire, Thomas Mikell, 217, 300
 McFadden, Michael Greer
 McGarity, Noyce
 McGaughy, Tim Whittu, 156, 207, 330
 McChee, Judith Ann, 330
 McChee, Bonnie Sharon, 155, 183, 300
 McCloutho, Donald A., Jr., 148, 150, 216, 371
 McGroddin, Kate Bryao
 McGrawie, Douglas M., 158, 330
 McGuire, James Donald, 159, 222, 226
 McGuire, Martha H., 191, 351
 Melndore, Linda Mae, 191, 351
 McIntere, James F., III
 Melotyre, James Samuel, 256, 300
 Melvor, Robert Theodore, 97, 103, 300
 McKaio, Rodger Williams, 212, 330
 McKay, Neva Jane, 210
 McKay, Teresa Lynn
 Margulies, Burke W., 116, 151, 381
 Mark, John Flowers
 Marks, Alvin B., Jr., 116
 Markwith, Merle Grace, 102, 120, 183, 329
 Marlin, Kareo Amame, 157, 329
 Marsella, Jane Ann, 157, 329
 Marsh, George Alex
 Marsh, Harold N., III, 154, 371
 Marsh, Linda Ruth, 179, 350
 Marshall, Anne Griffio
 Marshall, Beverley W., 350
 Marshall, Cheryl Diane, 183, 300
 Marshall, Glenn Allen, 194, 371
 Marshall, Janet Elaine, 155, 188, 350
 Marshall, Robert D., 103, 116, 151
 Marshall, Shirley Sue, 300
 Marshall, Michael Allen

Student Index

McPherson, John Charles
McPherson, Timothy C., 104, 196, 351
McWhirt, Ellee D., 159, 301
Mediger, John Lida R., 207, 301
Medlin, John Davis, 256
Medvin, Joel Daniel, 149, 371
Mehring, Walter Henry, 249
Melfi, Sannuel Harvey
Melvin, James Crawford
Meugheier, Clelia M., 351
Meeges, Miriam Post, 301
Mentzer, Robert M., Jr., 215, 301
Merello, John, 145
Merritt, Margaret Anne, 120, 186, 351
Messmer, Robert Joseph, 148
Metz, Candy Lee, 200, 330
Meyer, Carol Lee, 176, 351
Meyerson, Robert Bernard, 130, 212, 330
Michael, Diana Lynn, 163, 167
Michael, Jess Ellen, 52, 188, 330
Mick, Roberts, 176, 351
Middleton, Cyril R.
Miles, Jerilyn Ann, 371
Miles, Larne Carter, 351
Milham, Jeffrey Alan, 330
Millard, Michael K., 103, 148, 215, 371
Miller, Ana Sheldon, 351
Miller, Arthur S., III, 212, 351
Miller, Carol Lynn, 351
Miller, Charles George
Miller, Diane Lee, 177
Miller, Diana Lynn, 200, 330, 371
Miller, Gary Beason, 156, 301
Miller, George Hollis, 162, 302
Miller, Gregory M., 213
Miller, James Benjamin, 210, 251, 330
Miller, James F., III, 199, 371
Miller, Mary Louise, 178, 330
Miller, Mary Suzanne, 330
Miller, Richard William, 204, 351
Miller, Ronald Thomas, 302
Miller, Robert F., 112
Miller, Roy Neal
Miller, Suzanne Lee, 167, 330
Miller, Sue Fletcher, 111, 112, 166, 189, 351
Miller, Suzanne Mancill, 189, 200, 351
Miller, Thomas Irvin, 123, 149, 351
Miller, William F., 198, 330
Millican, Glenn T., Jr., 198, 330
Millikan, Keat Bradford, 116, 151, 381
Milling, Bert W., Jr.
Milling, Priscilla P.
Milliron, Patricia Ann, 156, 330
Millner, Rebecca Jane
Mills, Elizabeth Irene
Mims, Diane Shirley, 97, 105, 178, 330
Minton, Julia Gay, 162, 330
Mirmelstein, Ross F., 103, 161
Mitchell, Frances E., 187, 371
Mitchell, Jacqueline S., 272, 351
Mitchell, Thomas Joel, 130
Mitchell, William R., 235, 239
Mohrberg, Alice Diana, 149, 155, 157, 165, 200, 330
Moffitt, Susan E.
Mogford, Mary Audrey, 290
Mohlner, Carolyn Gene
Molen, Patricia Arlene
Molloy, Edward Leigh
Molnar, Mary Northco T., 330
Monahan, Michael Joseph, 148, 351
Moucol, Susan Ann, 351
Monk, Mary Josephine, 371
Mootfort, Susan Denby, 302
Montgomery, Paul M.
Montgomery, William, 351
Moody, Jo Ann, 128, 302
Moore, Anne Houghton, 202, 371
Moore, Donald Wayne, 198, 351
Moore, John Austin
Moore, Michael Brown, 351
Moore, Patricia Diane, 302
Moore, Susan Jeannette, 176, 351
Moore, William Howard
Cole, Margaret Moran
Norden, Mary Louise, 111, 202, 351
Norells, John Thomas, 255, 371
Norris, Osborne F. R., 381
Norga, Thomas Elder, 204, 352
Moriarty, Barbara Wayne, 186, 302, 352
Moriarty, Emily Jess, 186
Morley, Paul Marvino, 151, 381
Morris, Aletia Ann, 105, 191, 352
Morris, Ann Gretchen, 177, 371

Morris, Judythe Aoo, 172, 189, 302, 313
Morris, Lorna Lee, 117, 155, 302
Morris, Mary Cassandra, 352
Morris, Richard E., 245, 371
Morris, Robert Franklin, 213, 248, 249, 352
Morris, William Dwight, 254
Morris, Williams H., Jr.
Morrisey, Susan, 97
Morrison, Sandra Gay, 97, 127, 189, 330
Morsch, Nora Ann, 172, 181, 330
Morse, Phyllis Jeanne
Morss, Mark Franklin
Morton, Frank MacDonaid
Motton, Terry Alan, 184, 222, 352
Moseley, Elizabeth Hart, 187, 371
Moseley, Rosaleen May
Moses, John Shuster, 103, 215, 371
Motley, Hughes Leroy
Mowen, John Calvin, III, 207, 352
Mueller, John Malcolm, 195, 330
Mueller, Richard Dale, 103, 118, 184, 351
Muench, Jean Alice, 167, 352
Mulcahy, Veronica Jo, 117, 167, 201, 331
Mulloy, Susan Mary, 352
Muroco, John Bingham
Muster, Charlotte N., 154, 200, 371
Murphy, Don Courtney, 97, 197, 371
Murphy, Lynda Ann, 159, 168, 202, 371
Murphy, Mary Lynn, 191, 302
Murray, Allan Dale, 101, 212, 352
Murray, Dwight W.
Myers, Jane Eileen

N

Nachman, Henry Dudley, 148, 207, 352
Nadel, Leslie Donna, 202, 371
Nance, George Lawrence, 199, 352
Nance, Gerald Newman, 199, 352
Nangle, Richard E., 233
Natal, James Ralph, 125, 215, 371
Naughton, Maoy, 381
Naughton, Mary
Neale, Susanne Hening
Nehlett, Ronald William, 201, 352
Necessary, Judith Ann, 111, 352
Neff, Jane Leitch, 180, 371
Neilson, Joseph Thomas, 103, 210, 222, 228, 302
Nelms, Aoo Scott, 179, 352
Nelson, Anne Carter, 154, 331
Nelson, Carl Lawrence, 197, 249
Nelson, Douglas Lea, 162, 332
Nelson, Sheila Diane, 371
Nemec, James Louis, 210, 230
Nealey, Diane P., 145, 371
Nethken, Eleanor Aoo
New, Harry Elmer, Jr., 118, 146, 184, 185, 302
Newell, Barbara, 371
Newell, Robert Yates, IV, 209, 371
Newman, Gary George, 195, 230, 371
Newman, James Austin, 352
Newman, Mary Ellen H., 352
Newsum, James Woodward, 125, 371
Newsums, Betty Bruce, 189, 331
Newton, Edward C., Jr., 381
Newton, Elizabeth D.
Newton, William Judson, 256, 352
Nicholls, Eugene W.
Nichols, Judith Anne, 371
Nicholson, Charles W., 165, 302
Nicholson, John Y., II
Nickerson, Harry R., 103
Nickerson, Harriette L., 352
Niles, Thomas R., Jr., 204, 255, 303, 313
Nininger, Jeony E., 352
Nittoli, Virginia Anne, 371
Noden, Patricia Ann, 331
Nolan, Karen Margaret, 303
Nold, Barbara Louise
Norfleet, Lynn Davis
Norman, John L., Jr., 158, 331
Northway, Margaret Gay, 186, 303
Norton, Sandra R., 123, 178, 331
Nuckols, Michael Aubrey, 130, 148, 195, 352
Nuckols, Sandra Kaye, 331

Nuernberger, Mary Ann, 115, 191, 272, 303
Nuessle, Peter Raymond
Nugent, John
Nugent, Thomas Patrick, 352
Nultoo, Roger Elden, 150, 215, 371
Nunnally, Robert Wayne
Nylander, Karen E., 152, 181, 331

O

Oates, Nancy Christine, 331
Obenchaio, Jeanne Alice, 189, 331
O'Brien, Michael James
O'Bryan, David Wayne, 116, 151, 168, 381
O'Bryan, Vincent Neal, 149, 352
O'Connor, Richard Allen, 195, 331
O'Dell, Thomas William, 230, 371
Oladad, Judith Clair, 152
O'Donnell, Bernard M.
O'Donnell, Geraldine, 332
O'Fenja, Karen Aooe, 181, 332
O'Flaherty, Iao Michael, 118, 148
O'Flaherty, Kathleen E., 270, 371
Ogiba, Barbara Jean, 303
O'Grady, Judith Kathleen, 183, 332
O'Keefe, Eugene Thomas, 303
Oldfield, George S., Jr., 207, 332
Oldham, Carl H., 116, 151, 381
Oliver, Bruce Anthony, 97, 104, 110, 121, 125, 168, 332
Oliver, Charles William, 103, 197, 303
Olseo, Richard John, 103, 168, 332
Onderdonk, James C., 210, 352
O'Neill, Richard Aoo, 212, 352
O'Neill, Everett Michael, 212, 303
Oppert, John Carlton, 332
Orgel, David Selman, 195, 371
Orrick, Betty Dandridge
Orrick, Nicholas C., 248, 307
Orser, George Jane
Orwig, Carol Jane, 352
Oshoroe, Kermit James, 158, 217, 332
Ostergard, Deborah, 182, 270, 371
Ostrow, William Jeffrey
Ostrowsky, David Shawo
O'Toole, Terrence Jon, 210, 222, 332
Owen, Marilyn Jean, 352
Owen, Larry Deo
Owen, Robert William, 95, 96, 97, 104, 193, 303
Owens, Laura Lee, 371
Owens, Richard Hamilton, 112, 121, 154, 332
Owre, Martha Leonora, 110, 125, 126, 189, 304
Ozimek, Richard Anthony

P

Paffrath, Larry, 240
Page, Branch, 180, 372
Page, David Wioslow
Palmer, Catherine P., 179, 372
Palmer, Margaret Ann, 130, 332
Palmer, Sally Jane
Palmore Fred W., III, 96, 97, 173, 215, 278, 304
Panocton, Roland Lee, 235, 236, 237, 238, 239
Pardner, Jim 197
Parrish, Anne Kathleen, 372
Parker, Audrey David, Jr., 103, 381
Parker, Carl Denver, III
Parker, David Michael, 156, 204, 255, 352
Parker, James Hodges, Jr., 103, 145, 372
Parker, Neal Howard, 332
Parkinson, Kathleen Ann, 112, 158, 304
Parks, Walta Gail, 304
Parrott, Barbara Gail, 304
Parsons, John Milton
Parvin, Sharon Louis
Paschall, Philip D., 113, 193
Pastore, Julie Ann, 304
Pastore, Mary Margaret, 176, 352
Pate, Barbara Warren, 179, 372
Pate, Virginia Kennon, 178, 332
Patterson, Dallas M.
Patterson, Shannon Kay, 332
Patterson, Susan Paige, 97, 372

Patteson, James Craig, 382
Paulson, Mary Louise, 304
Paulson, Marie Louise, 203, 332
Peabody, Robert Edwin
Pearce, George III, 230
Pearce, Suzanne Pettit, 59, 61, 101, 131, 332
Pearn, Carol Elizabeth, 166, 183, 332
Pearson, George M., 332
Pearson, Randy Lee, 190, 372
Pea, Beatrice Ann, 1, 121, 137, 168, 191, 332
Perk, Barbara Sue, 95, 99, 102, 107, 108, 117, 183, 304
Perry, Carolyn, 152, 191, 332
Perry, Gary Stephenson
Peace, Clifford H., Jr., 110, 131, 137, 304
Pence, Gregory E., 372
Pendleton Juliana, 113, 166, 332
Penno, Robert Hubbard, 332
Pepe, Raymond Aoo
Pepper, Susan Lennox, 332
Perillo, Peter Allen
Perkey, Mary Evelyn, 332
Perkins, Colleen Kappes, 352, 353
Perkinson, Jessa Marie, 352
Perman, W. Edward, 199
Perrine, Janet Lynn, 332
Perrio, John Paul, 116, 151
Perrio, Patricia E.
Perry, Daniel Joseph, 125, 372
Perry, James M., Jr., 135, 137
Pesko, Robert Nicholas
Peters, Katherine Y., 163, 332
Peters, Nancy Rebecca
Peterson, Holly Ann, 352
Peterson, John Morrill, 372
Peterson, Torsten E., Jr., 205, 372
Petralia, Ronald Joseph, 103, 157, 158, 212, 222, 304
Petrillo, Rosalie Gail, 332
Petro, Joseph Barao
Peverell, Raymond E., 372
Peyronnet, Carolyn Lee, 201, 352
Phegenger, Milton C., Jr.
Phillips, Henry H., III, 199, 353
Phillips, Carson Reece, 111, 353
Phillips, Cyrus E., IV, 116, 151
Phillips, Donald Hermon
Phillips, Ellen A., 201, 332
Phillips, Kenneth Alvin, 118, 146, 217, 305
Phillips, Linda Lea, 332
Phillips, Ronald Wagner
Phillips, Ronald W., 154, 212, 332, 353
Sestic, Saunya P.
Phillips, Stephen T.
Phillips, Terrell Geoe
Philpott, Joseph H., 233
Pierce, Elizabeth P., 372
Pierce, Rebecca Gayle, 186, 353
Pierce, Richard Lee
Pilch, Joseph J., 193, 230
Finion, Gary Eugene
Pittard, Alice Yvonne, 162, 163, 332
Pitts, Katherine A., 123, 178, 353
Rivall, Mildred Pitts
Pitzer, Nancy Lupton, 303, 353
Pitxoo, Heidi Elizabeth, 130, 154, 157, 332
Ploatz, James George
Plythe, Robert L., 154, 712, 203, 305
Poarch, Dana Elizabeth, 180, 372
Poarch, Judy Boyd, 105, 191, 353
Pollard, Joseph L., 353
Pollard, Melissa Dean, 105, 176, 353
Pollard, Robert David, 254, 353
Pollack, Elizabeth Anne, 332
Pollack, Frances Howell, 97, 186, 353
Pollok, William Reid
Pollow, Charles Ernest, 130, 206, 372
Pomeroy, Benjamin B., 159, 193, 234, 235, 236, 237, 238, 239, 304, 305
Pond, Gertrude E., 332
Pond, Judith Ann, 164, 186, 332
Pond, Susan Lee, 164, 186, 305
Poole, Michael-Earle, 353
Pope, Robert M., 215, 372
Porter, Barry Thomas, 197, 372
Porter, Betsy Ann, 111, 271, 353
Porter, Brenda Louis, 305
Porter, Susan Bartlett, 153, 176, 333
Poston, Linda Elizabeth, 155, 157, 163, 333
Potter, Richard Bowe, 193, 353

Student Index

Powell, Berkley Roodolph, 97, 130, 150, 206, 372
 Powell, Clemaas A. Jr.
 Powell, Teresa Allyn, 333
 Powers, Thomas J., Jr., 104, 111, 156, 162, 333
 Powers, William M., 103, 372
 Prasse, Frederick Kirk, 372
 Prather, Leslie Ann
 Pratt, Daniel Moden
 Pratt, Henry Jonathan, 118, 146, 173, 197, 305
 Pratt, Margaret Dale, 155, 189, 305
 Prescott, Georgia Ann, 353
 Preston, Margaret M., 123, 186, 353
 Prestridge, Alfred B., 209, 305
 Pretty, Mary Beth, 203, 333
 Prewitt, Thomas C., 185
 Price, Cynthia Chester, 179, 333
 Price, Jeane Glenit, 179, 353
 Price, Mary Ruth, 179, 353
 Price, Michael Reid
 Price, Sandra Taylor, 105, 333
 Price, William E., 195, 372
 Price, William Pierce, 353
 Price, William Heake, 333
 Prickitt, Raymond Mason
 Priebe, Nancy Jean, 152, 203, 333
 Pritchard, Lucinda Lee, 180, 372
 Proctor, Gayle Ransome, 191, 353
 Profitko, Robert James, 222, 333
 Province, Rita May, 188, 189, 333
 Pschirrer, Martin E.
 Pugh, Ellen Ann, 201, 333
 Pugh, Gerald Foster, 158, 195, 333
 Puhn, Henry Michael
 Puller, Lewis B., Jr.
 Pulley, Judith Ann, 354
 Pullin, Ragan B., Jr., 205, 372
 Pulliam, Kay Mahan, 354
 Pulling, Ronald W., Jr., 95, 197, 359, 372
 Pully, Ashton H., Jr., 197, 305
 Purcell, Robert Allan, 197, 305
 Pursifull, Sharon Anne, 186, 333
 Purtillo, James William
 Pybass, Margaret Susan, 153, 187, 275, 372

Q

Quaintance, John Wesson, 215, 354
 Qualls, Larry Beaton, 107, 110, 128, 129, 158, 305
 Qualtrough, Sarah
 Queen, Greenville B., Jr., 197, 305
 Quillen, Sharon Margary, 203, 354

R

Rackley, Kareo Joyce
 Rafer, Judith Ann, 190, 372
 Raffo, Josephine Ruth, 141, 202, 372
 Ragdale, Stanley O., 212, 333
 Rainey, Ruby A.
 Rains, Linda Irene, 157, 181, 305
 Ralston, Wayne Alan, 372
 Rama, James Michael, 159, 234, 235, 236, 237, 239, 256
 Rambo, George E.
 Rambo, Ercost David, 103, 104, 148, 157, 168, 207, 333
 Ramsey, Ann Eccleston, 354
 Ramsey, Bonnie Gaye, 372
 Ramsey, Elizabeth C., 97, 183, 275, 354
 Ramussen, Barbara Joan, 354
 Rand, Anne Lewis, 187, 306
 Randall, Mary Margaret, 123, 191, 334
 Rankin, Ann Kathie, 177, 372
 Rankin, Katherine V., 125, 168, 372
 Raper, Aubrey L., 199, 354
 Rapp, Jerry Louis, 114, 137, 306
 Raschi, Victoria Joanne
 Ratnow, Steven Marc
 Rau, Diane Marie, 112
 Rawl, Diaoe Lee, 179, 306
 Rawl, Edgar H., III
 Read, Frances Elizabeth, 203, 334
 Read, Victoria Aoe, 105, 113, 155, 201, 334
 Reago, Sheila Lucinda, 334
 Reavely, Thomas Stevens, 151, 173, 215, 334

Rechia, Barbara Jean
 Reed, Emery Arnold J., 334
 Reed, Myer Stratton, Jr., 149, 354
 Reeder, Michael Charles
 Reese, Linda Jean, 182, 372
 Reese, Sandra France, 172, 201, 306
 Reeve, Andrew Richards, 334
 Register, Susan E., 190, 272, 372
 Register, William Ryder, 195, 306
 Reid, Dunean Phillip, 245, 372
 Reid, Nolan G., Jr.
 Reichardt, William Dell, 199
 Relyea, Glenn C., 116, 151
 Remioe, Nancy Ann
 Remita, Diane Laree, 372
 Reonalds, Catherine A.
 Repka, Ronnac Rae, 112, 354
 Repp, Richard Allen, 116, 151, 362
 Resler, William Michael
 Reussow, Sandra Diane, 189, 306
 Reveley, Hughes K., Jr., 116, 382
 Rex, Judith Naou, 334
 Reynolds, Geoffrey T.
 Reynolds, Richard Lee
 Reynolds, Ruth Ann
 Reynolds, Susan Levine, 102, 114, 164, 182
 Rhea, Helen Wallis
 Rhodes, Kathleen, 372
 Rhodes, William R., Jr.
 Riads, Lloyd Douglas
 Rice, Rebecca Hess, 52, 201, 334
 Rich, William Guy
 Richards, John Anthony, 148, 306
 Richardson, Beatrice A., 23, 149, 372
 Richardson, Carol Lynne, 117, 149, 157, 176, 334
 Richardson, Barbara Ann, 202, 372
 Richardson, Jay Anthony
 Richardson, Robert F., Jr., 130, 372
 Richels, Richard Gayle, 124, 126
 Richman, Warren C.
 Ricketts, Don Leon, 116, 151, 382
 Ricketts, Robert Calvin, 245, 372
 Rihout, Robert Rene, 124, 126
 Rihani, Jamal Akil
 Riley, Diane Elaiote, 181, 334
 Riley, Mark Christopher, 148
 Riley, Michael W.
 Riley, Jennifer Lou, 306
 Rinaldi, Gunnel E.
 Rinaldo, Ronald Gilbert
 Riand, Emanuel
 Riordan, Margaret R., 168, 354
 Ripley, Elizabeth Ann, 334
 Ripy, Bruce Johanson, 104, 212, 250, 251, 354
 Ritchie, Edward J., Jr., 206
 Ritchie, Paul James, 148
 Ritter, Alfred Frances, 215, 334
 Roach, Arthur Hudgins, 373
 Roakes, Samuel E., Jr., 354
 Robbins, Christopher J., 354
 Roberson, James M., Jr., 354
 Roberson, Marjorie M.
 Roberts, Anne Carol, 13, 179, 334
 Roberts, Austin L., II, 213, 354
 Roberts, Barrie Lynn, 334
 Roberts, Donald Luther
 Roberts, Donald Ray, 123, 217, 354
 Roberts, Josephine A., 373
 Roberts, Laurel V., 372
 Roberts, Mary Lynn, 306
 Roberts, Morris H., Jr.
 Roberts, Pamela Jean, 96, 97, 181, 339, 354
 Roberts, William Joseph, 373
 Robertson, Bonnie L., 97, 203, 306
 Robertson, Donald Buid, 193, 334
 Robertson, Gary Clark, 373
 Robertson, Gerald D.
 Robertson, James Edmund, 184, 306, 310
 Robertson, Susan Kay, 187, 307
 Robinette, Kim Vicky
 Robinette, Turner L., Jr., 307
 Robins, Bernard E.
 Robins, Dorothy S.
 Robinson, John Morgan, 107, 307
 Robison, Bruce Hammon
 Robison, James Phillip, 150, 373
 Rodden, Saadra Louis, 157
 Rodeffer, Mark H., Jr.
 Rodenbaugh, Carol Ann, 202, 373
 Rogge, Marise Lyone
 Rogowski, Elizabeth, 126, 354

Rohr, David Malcolm, 354
 Rohrbach, Philip S., 194, 373
 Roller, Carol Elizabeth, 334
 Ronick, David Lewis
 Roselli, Grace Rose, 202, 373
 Roskov, Joseph William, 116, 151, 382
 Ross, Cecelia Elaine, 203, 334
 Hugo, Nancy Ross, 373
 Rossing, David Edward, 111, 207, 354
 Roth, Frederick Paul
 Roton, Cecelia Ann, 155, 157, 162, 201, 307
 Rottman, Warren Leonard
 Routh, Thomas Edwin, 148, 254, 373
 Row, Stephen Edward, 120, 195, 246, 256, 334
 Rowan, George Edward, 373
 Rowe, Leslie Dwight, 307
 Rowe, Stephen French, 207, 354
 Rowell, Thomasine E., 334
 Rowe, Steven Anthony
 Rowland, John David, 156, 307
 Rowland, Robert C., Jr., 204, 248, 249, 307
 Rowland, Thomas A., 373
 Rowlett, William H., Sr., 373
 Roy, James Arthur, 151
 Roy, Raymond A.
 Royall, Mildred P., 354
 Royall, William E., 123, 165, 334
 Ruben, Robert Benjamin, 207, 354
 Rubin, Kenneth Steven, 109, 157, 161
 Rubin, Vivian Edna, 137, 307
 Rucker, Jane Thompson, 189, 373
 Ruddle, Mark Eric, 148, 233, 373
 Rumburg, Kenneth Neil, 354
 Rumpfer, James Waile, 159, 213, 307
 Rumsey, Sara Cook
 Runyon, James Douglas, 213, 248, 351
 Russell, Alexander G.
 Russell, Cheryl Ann, 177, 373
 Russell, Penny Lorraine, 189, 373
 Russell, Robin Louis, 113, 334
 Ruth, Thomas Jean, 233
 Rutherford, Ann Hogan
 Rutledge, David White, 97, 101, 109, 162, 334
 Rutter, Pricilla Anne
 Rytter, Richard Keith, 354
 Ryan, Giles Sandford, 354
 Ryder, Natalie Franklin, 52, 187, 205, 307
 Rylewicz, Joseph C.
 Lemke, Frances M.

S

Saffold, Diane C., 354
 Saffold, Gordon E., 207, 351
 Sager, Gary Lee, 354
 Sale, Jo Carol, 97, 130, 168, 270, 334
 Saleh, Jahongier, 207, 334
 Sale, Mary Quinn, 373
 Sales, William W., Jr., 148, 194, 373
 Sallenger, Ruth Alice
 Sallee, Mary Carrington, 149, 153, 179
 Salisbury, Daniel E., 354
 Salmon, Richard J., 230
 Salter, Robert Morris, 373
 Sanford, Charles C., Jr., 148, 373
 Sammons, Macon C., Jr., 334
 Sampsel, Anna Alice, 354
 Sampson, Sharon Leah
 Samson, James Gathier, 373
 Samuel, John Boyd, 334
 Sanders, Donald Powell, 97, 103, 104, 207, 334
 Sando, Frank Joseph
 Santilli, Gail Coursey, 117, 166, 334
 Santiago, Robert, 148
 Sautter, Charles J., 103, 163
 Sapp, William Wade, Jr.
 Sartorio, Paul Laure S., 104, 307
 Sasseran, Clay Alan, 334
 Satow, Marsha Jean, 204, 373
 Trice, Catherine Saulmon, 334
 Saulton, James W., Jr., 205, 373
 Saultner, Margaret L., 138, 179, 334
 Saunders, Carol Anne, 187, 373
 Saunders, Donna Elaine, 374
 Saunders, James Esley
 Saunders, James Larry
 Savage, Janice P.

Savage, Lowell C., Jr., 216, 374
 Savage, Richard, 116, 151
 Savage, Thomas Moore
 Savage, William R., III
 Sawedge, James Nicholas, 151, 382
 Sawick, Kerry Ann, 97, 105, 110, 127, 130, 168, 334
 Savoy, Nicholas C., 193, 307
 Sava, Donna Sue, 153, 203, 308
 Schaefer, David H., 354
 Schaefer, Donald Willis, 213
 Schall, Mark Douglas, 149
 Scheid, Mary Christine, 102, 107, 108, 156, 172, 177, 308
 Scheid, Richard Arthur
 Schenkel, Mario Walter
 Scherer, Stacy E., 96, 97, 111, 179, 339, 354
 Schies, James R.
 Schiff, Howard Phillip, 151
 Schlieff, Peter Robert, 206, 246, 351
 Schilling, Stephen L.
 Schmeer, Donna Jean, 308
 Schmidt, Elizabeth Anne, 374
 Schmitz, Rodney Douglas, 222
 Schmitz, Mary Christine, 105, 125, 168, 189, 354
 Schmoee, Suzanne A., 272
 Schmoeyer, John David, 374
 Schnebli, Geri Marie, 177, 334
 Scholer, Carol Anne, 153, 334
 Scholz, Kathryn Louise, 187, 354
 Schonfeld, Ruby Gail, 183, 308
 Schroeder, Lyle C.
 Schueler, Linda Lee, 354
 Schuman, Stephen Eric
 Schutte, Kraig West, 374
 Schuy, Henry A., III, 222
 Schwarting, Henry V., 155, 159, 249, 308
 Schwartz, Alexander G.
 Schwartz, Barbara Ann, 181, 334
 Schwartz, Richard M., 154
 Schwartzman, Charles J., 148, 216
 Scott, Bernard Thomas, 308
 Scott, Bette Suzanne, 191, 334
 Scott, Carolyn E., 203, 354
 Scott, Cheryl Lynn, 189, 374
 Scott, Cornelia M., 120, 125, 168, 182, 374
 Scott, Dorothy Carroll, 112, 334
 Scott, Edwin Walker, 159, 184, 308
 Scott, Elizabeth S.
 Scott, Linda Ruth, 187, 374
 Scott, Paul Alvin, 149
 Scott, Robert Edwin
 Scott, William Lloyd, Jr., 150, 195, 308
 Scraggs, Susao Wray, 113, 153, 334
 Scutelle, Kraig, 194
 Seabright, Alice Lepton, 355
 Seagrave, Samuel Giles, 213, 374
 Seale, Nancy Diane, 96, 97, 181, 318, 335
 Seaman, Frank James, 374
 Seaver, Elizabeth Ross, 128
 Seay, Ann Austin, 308
 Calder, Eliz Secord Mrs.
 Seban, Glenn J., Jr.
 Seidnack, Jarold Joseph, 158, 199, 335
 Sedwick, Mary Francis, 112, 172, 189, 308
 See, Thomas French, 184, 335
 Seeger, Marciel Jane, 308
 Seibert, William G., Jr., 104, 111, 428, 161, 217, 355
 Seitz, Eleanor
 Seif, Frances Ann, 335
 Semones, William W., 215, 374
 Sessoms, Ann Heriot, 156, 165, 201, 308
 Sessoms, Elizabeth S., 154, 165, 309
 Sestric, Michael James
 Seattle, Leah Watts, 162, 271, 371
 Seward, Virginia Rives, 179, 335
 Seyglinski, Brenda A., 159, 374
 Shackelford, David Lee, 204, 335
 Shacochis, Thomas J., 309
 Shafer, Susan Virginia, 121, 189, 335
 Shaia, Mary Ann, 203, 335
 Shannon, William Taylor, 116, 151, 382
 Shaw, James Stafford, 201, 309
 Shaw, Martha Irwin, 97, 122, 155, 177, 335
 Shaw, Stephen Ragsdale
 Shay, John Robert, Jr., 157, 193, 222
 Shea, Nancy Ruth, 374
 Shea, Norbert John, 222, 335

Student Index

- Shea, Peder Michael, 120, 184, 309
 Shean, Jeanne A.
 Sheeran, Colman M., Jr., 148, 355
 Sheeran, Robert A., Jr., 209, 309
 Sheffield, Linda Gail, 309, 275
 Shetty, Mary Veronica
 Shelburne, Walter Avery, 335
 Shelley, Marilyn Keaton, 309
 Shelly, Richard Wilson, 195, 309
 Shelton, Martin R., 116, 151
 Shepherd, John Dorsey
 Sherman, Christopher B., 24, 125, 215, 355
 Sherman, Larry Newton, 309
 Sherwood, Robert W., 210, 240, 241, 366, 374
 Shewmaker, Carol Fern, 113, 187, 355
 Shick, John Malcolm, Jr., 213, 355
 Shickel, Linda Sue, 105, 121, 154, 355
 Shields, G. Morgan, 123, 182, 374
 Shields, Janet Lynn, 189, 374
 Shields, Thomas John, 215, 355
 Shimler, Diana Lee, 177, 374
 Shomo, Lawrence Paul
 Shoosmith, John Norman
 Shoes, Lucille P., 113, 309
 Shortell, Brian Stephen
 Shorten, Sarah Janet, 125, 290
 Shorter, Ellea, 177, 335
 Shorter, Mary Ella, 121, 166, 121, 374
 Shotwell, India Marie, 181, 355
 Van Voorhis, Edna Showa, 181, 310
 Shreeves, Charles E.
 Shrader, Gretchen Blake, 374
 Shryer, Mary Helen, 180, 374
 Shuler, Wm. Bewick
 Shumake, Ralph L., Jr.
 Sickle, Barbara Joann, 182
 Siders, David Leon, 382
 Siegfried, Robert B., 355
 Sievers, Charles F., 104, 118, 147, 164, 217, 310
 Sigafos, William H., 199, 335
 Sikora, Barbara Anne
 Sikorski, Richard E., 222
 Sills, Richard Edward, 181, 355
 Simmons, Patricia Ann, 374
 Simms, Patrick Richard, 222
 Simonelli, James F., 210, 355
 Simpinkus, Fred Crawford, 103, 156, 215, 355
 Simpson, James E., Jr., 230, 374
 Simpson, James F., 130, 185
 Simpson, Joan Eve, 154, 155, 156, 203, 310
 Simpsco, Robert Lee, Jr. 382
 Sims, Anne Rainey, 179, 374
 Sims, Kirby Powell
 Singleton, William A., 217, 355
 Sizemore, Richard Wm., 97, 145, 374
 Skeen, Sandra Lee, 189, 355
 Skerrett, Lynn E., 58, 107, 115, 157, 191, 310
 Skogee, Cynthia Anne M., 118, 187, 310
 Slauson, Patrya Virginia, 355
 Slight, Fredric Wendell, 104, 193, 335
 Slipow, Larry Benjamin, 161, 205, 374
 Slobe, Alan Keith
 Slocum, Robert Richard
 Slotnick, Stephen Lee, 159, 210, 222, 335
 Small, Susan Holmes, 52, 57, 59, 61, 101, 150, 164, 355
 Smallwood, Ann Nuckolls, 335
 Smallwood, Frederick B., 335
 Smart, Samuel Cooper, 118, 14, 16, 148, 213, 251, 310
 Smets, Russell Clarence, 130, 150, 355
 Smith, Alphonse
 Smith, Anne Elizabeth
 Smith, Avery Anne, 374
 Smith, Caroline Maddox, 179, 310
 Smith, Charles Michael, 310
 Smith, Carol Lee, 102, 138, 181, 335
 Smith, Cynthia Sue, 126, 127, 155, 189, 355
 Smith, Dora Jean, 113, 183, 356
 Smith, Eric James, 233
 Smith, Eric Scott, 310
 Smith, Frank E., 193, 335
 Smith, James Michael
 Smith, Jane Barrett, 374
 Smith, Janet Cline, 187, 335
 Smith, Janet Elizabeth, 374
 Smith, Joseph P., III
 Smith, Katherine S., 179, 371
 Smith, Kathryn Anne
 Smith, Kay Carol
 Smith, Kenneth E., Jr., 101, 120, 199, 336
 Smith, Leila Sharon, 183, 270, 311
 Smith, Margaret L., 201, 356
 Smith, Norman G., Jr., 201, 336
 Smith, Paul Stuart
 Smith, Peter Winslow
 Smith, Rebecca Anne, 374
 Smith, Richard Meredith, 213, 311
 Smith, Rita Mae, 166, 374
 Smith, Robert Edward, Jr.
 Smith, Sandra Lee, 187, 336
 Smith, Sandra Lyne, 191, 336
 Smith, Shelby Myrick, 311
 Smith, Stephen Keese, 201, 356
 Smith, Walter A., III 73, 78, 382
 Smith, William Cabell
 Smith, William M., III, 336
 Smith, William S., Jr.
 Smock, Barbara Louise, 374
 Smyth, Larry Douglas, 195, 336
 Sneed, Charles Coillet
 Sneed, Edward P.
 Suedegar, Suzanne Marie, 155, 157, 336
 Snyder, Dorothy Hunt
 Snyder, Stephen Michael, 213, 336
 Sucha, Geraldine T., 336
 Solan, Kathleen Anne, 374
 Somers, William Alan, 156, 336
 Sopher, Terry Ray
 Sorrell, Linda, 155, 183, 336
 Storti, George Michael
 Sothoron, Margaret B., 191, 356
 Storti, David Mark, 230
 Soars, John D., 382
 Southernland, Hugh Barry, 199, 356
 Southwell, Paula M., 121, 149, 187, 371
 Spady, Denard Charles, 356
 Spain, Thomas Linwood, 209, 336
 Spalding, James H., III
 Sparks, Philip Lee, 245
 Sparks, Ronald David, 230, 231
 Sparrow, Orela E.
 Spaulding, David Lee, Jr., 213, 356
 Spaulding, Thomas B., 207, 311
 Spears, Carol Irene
 Spears, Nancy Jean, 112, 336
 Speer, Joan Elaine, 179, 292, 303, 311
 Spell, Lawrence Stroud, 213, 336
 Spence, Charles B., Jr.
 Spencer, Jae Marie, 149, 156, 168, 356
 Spencer, Betty Mean, 311
 Spencer, Wayne Ross
 Spendiff, David Neil
 Spengeman, Donald F., 195, 356
 Spicher, Gayle Adele
 Spiggle, Susan, 274, 336
 Spiegel, Lawrence Mark, 382
 Spin, Stuart Douglas, 110, 124, 125, 148, 207, 311
 Spratley, Claude V.
 Sprinkel, Mary Joac, 179, 311
 Sproull Charles Brown
 Spurling, Norman Kent
 Spurling, Richard D., 248, 249
 Stack, John David, 230
 Stafford, Mary Louise, 356
 Stalk, Howard H., III, 148
 Staley, Joanna, 203, 311
 Stamm, David B., 194, 374
 Stancil, Jo Lynne, 119, 121, 155, 203, 336
 Staeford, John Charles, 148
 Stange, Patrick William, 233, 336
 Stasely, Bruce M., 103, 150, 374
 Macaubin, Barbara S., 112, 311
 Stark, Richard Alan, 216, 251, 374
 Steadman, Jerry Mackall, 107, 108, 110, 115, 118, 155, 177, 311
 Steffan, Judith Ann, 168, 177, 374
 Steger, John Thomas, 382
 Steib, Bartholomew J. M., 159, 204, 235, 239, 256, 336
 Steidtmann, Robert F., Jr.
 Steiger Sharon Suzanne
 Steinboff, Jeffrey C., 215, 336
 Stelle, Walter William
 Stemple, Sallie E., III, 167, 191, 356
 Stemple, Sandra Rhea, 190, 374
 Stephens, Raymond E., 130, 375
 Stephenson, William J., 104, 158, 173, 193, 336
 Stepp, Ellen E.
 Sterling, Carolyn Joyce, 155, 311
 Stevens, Kent McNeil
 Stewart, David Alan, 382
 Stewart, James Kent
 Stewart, Leonard Carl, Jr., 158
 Stewart, Ronald Lee, 103, 216, 251, 375
 Stewart, Thomas James, 98, 99, 107, 110, 113, 312, 312
 Stieckel, Linda May, 270
 Stites, Mary Blake, 375
 Stith, Flora Lester, 201, 356
 Stocker, Linda Pearce, 179, 274, 375
 Stoepfheerth, Douglas
 Stobner, George Alan, 193, 336
 Stokes, Emma Jean, 126, 312
 Stokes, Terry Glen
 Stone, Marshall Davis, 243
 Stone, Robert G., 159, 205, 375
 Stoneham Ann Nevill, 179, 312
 Stoer, William Patrick
 Stout, Charles Forrest, 251
 Stout, David Lyter, 193, 240, 375
 Stout, James Wesley, 199, 336
 Stout, Joseph Tobias, 209, 336
 Stowe, Barbara Adair, 336
 Strader, Mary Elizabeth, 177, 312
 Strange, Allison Gordon, 181, 336
 Stratton, Judith Mae, 52, 187, 336
 Streetman, Larry Eugene, 131, 356
 Strickland, June Rose
 Stroop, Joyce Ann, 375
 Strouber, Robert Bruce
 Stuard, Robert Douglas
 Stuart, John Michael
 Stumpf, Walter L., Jr., 375
 Sturges, Christine Anne, 114, 117, 172, 189, 312
 Sturges, Elizabeth M., 130, 183, 336
 Sube, Shan
 Sublett, Thomas Carlton, 222
 Sugen, Mrs. Lois Elwell
 Sutt, Wm. Tull
 Sullivan, Roll Albert, 199, 336
 Sullivan, Linda E. E., 375
 Sullivan, Mary Jane, 274, 336
 Sundin, Linda Elliott, 191, 356
 Sundie, Nancy Johann, 191, 336
 Supple, James Brinton, 159, 210, 240, 241, 375
 Sutelan, David Kegebin, 116, 151
 Sutherland, Don Page, 312
 Swan, Scott Hugh, 151, 383
 Swanson, Harry Kent, II, 148, 251
 Swanson Janice Louise, 183, 336
 Swanson, Suzanne, 203, 312
 Swartz, Ida Sue, 312
 Swartz, Richard Carlyle
 Swearingen, Susan L., 375
 Sweeney, Paula Denay
 Sweeney, Kay Armea, 189, 312
 Sweeney, Rebecca Jane, 153, 177, 336
 Sweet, Palmer Cowie, 312
 Sweeney, Patricia Ann, 167, 375
 Swenson, Meredith Jane, 189, 356
 Swigart, James Armon
 Swingen, John L., Jr., 148, 375
 Sydnor, Anne Gardner
 Sydnor, Mary Anne, 375
 Sykes, Sam Jones, 356
 Sylvester, Bruce F., 125, 154, 336
 Szadokierski, Susan, 114, 203, 312
- T**
- Taback, Max Stephan, 207, 336
 Tabor, Barzon Floyd
 Tadsen, Genece C.
 Taggart, Robert, 3rd, 107, 215
 Talley, Anne Christine, 52, 183, 356
 Tames, Conrad D., Jr., 199, 375
 Tarpley, Marilyn Sue, 105, 191, 336
 Tate, Sandra Ray, 177, 312
 Tatum James Luther, 195, 356
 Tatum, Linda Lesner
 Tatum, Carol Suzanne, 200, 375
 Taylor, Christine, 105, 111, 203, 356
 Taylor, Douglas D., 210, 356
 Taylor, James Ely, Jr., 312
 Taylor, James Russell, 124, 156, 207, 356
 Taylor, Jeffrey Alan
 Taylor, Louise Stratton, 336
 Taylor, Marilee Rosa 312
 Taylor, Patricia Anne
 Taylor, Susan Watkin, 181, 336
 Taylor, Wilbur Austi, 235, 236, 239
 Teagle, William Floy, 236, 312
 Teas, Horace A., Jr., 116, 151
 Teitelbaum, April H., 337
 Temea, Sanford Posnick, 161, 313
 Terrill, Conrad Whitman, 148, 375
 Thacker, Linda Rhea, 125, 177, 375
 Thacker, Susan L., 179, 375
 Thatcher, Christine, 202
 Thatcher, David C., Jr., 356
 Thatcher, Nancy Ann
 Theberge, Norman B., Jr.
 Anthony, Sheila T.
 Thiel, George Jeffrey, 213, 251
 Thiel, John Charles
 Thomas, Donald Edwin, 375
 Thomas, Mary Randolph
 Thomas, Mitchell, Edgar
 Thomas, Orville Van
 Thomas, Philip Joseph, 204, 337
 Thomasson, Miriam C.
 Thompson, Charlotte Ann, 271, 375
 Thompson, David R., 103, 199, 375
 Thompson, Joyce Joliff, 130, 156, 187, 375
 Thompson, Louis Craig
 Thompson, Mary Keiffer, 189, 357
 Thompson, Robert L., 96, 97, 197, 318, 337
 Thompson, Sandra June, 177, 206, 337
 Thompson, Theresa, 113, 187, 313
 Wulf, Ella Thomson
 Thomson, Laurence F., 89
 Thornberg, William A., Jr.
 Thornbury, Carlton F.
 Thornell, Gloria C.
 Thurston, Lewis B., Jr.
 Tilly, Joseph C., III, 357
 Tillberg, Richard Harry
 Tiller, Joseph Walla E., 156
 Tillotson, Mary A.
 Tingelhoff, Linda Jo, 375
 Tinsley, Billie Carter, 182, 271, 274, 375
 Tippett, Katherine E.
 Todd, John Buxton Jr., 104, 197, 337
 Todtman, George Richard, 125, 376
 Toepke, Monica Marie
 Tokita, Terumi J.
 Tomb, David Alan
 Tomes, Robert Edward, 383
 Tomlinson, Richard R., 104, 156, 204, 255, 337
 Tompkins, James Robert, 97, 195, 337
 Tonelson, Louis Owen, 148, 156, 161, 357
 Toner, William H., Jr.
 Tongour, Nadia, 125, 155
 Torres, Rafael F. A., 103, 194, 376
 Toth, Stephen Mitchell
 Totman, Lorna Clacie, 337
 Townsend, Gary Eugene
 Townsend, George Roger, 148, 376
 Townsend, Linda Gale, 376
 Tozzi, John Lee, 154, 357
 Trautman, Thomas Scott, 118, 146, 213, 256, 313
 Travis, Philip Arthur, 357
 Traylor, James Russell
 Traylor, Sophia Z., 313
 Tremble, Truman F., Jr., 148, 157, 337
 Tribelhorn, Karl Peter, 103, 222
 Trice, John A., III, 173, 312, 337
 Smith, Linda J. Trice, 191, 311
 Trice, Robert Holmes, Jr., 103, 109, 193, 337
 Trice, Cynthia Webb
 Trippson, Logan, 223, 272
 Tropl, William J., III, 117, 195, 337
 Troth, James Robert, 116, 151, 383
 Trotter, Bettie Mallory, 337
 Troutman, Sharon Leigh, 337
 Tucker, John Allen, Jr., 159, 204, 337
 Tucker, Judy Ann, 313
 Tucker, Jay Lavagham, 202, 271, 376
 Tucker, Thomas Michael, 195, 197, 337
 Tucker, Thomas F., 376
 Tuggle, Lorene May, 313
 Tugman, Alfred Best, Jr.
 Tupper, Kathryn Lynn, 191, 313
 Turgeon, Kenneth Wayne
 Turner, Dennis Samuel, 313
 Turner, Elizabeth Carol, 337
 Turner, John Michael

Student Index

- Turner Lindsey L, III
 Turner, Mary Frances, 313
 Turpin, Shelley S., 187, 376
 Turville, Nonio W., 314
 Turville, William C., 209, 357
 Tuthill, Carol Anne
 Tuthill, James Albert, 159, 215, 222, 314
 Tuttle, Margaret Emily, 270
 Twark, Shirley Jean
 Twiford, Helen Kay, 97, 376
 Tyre, Robert David
- U**
- Uhl, Laurio Susan, 141, 191, 314
 Ullrich, Thomas William, 271, 314
 Unzicker, Kenneth Roy, 245, 376
 Upson, Margaret Jane, 166, 187, 376
 Urquhart, Donna Ruth, 376
- V**
- Vacca, Liada Lee, 117, 155, 168, 200, 201, 337
 Vaiden, Caroline E., 105, 111, 123, 166, 356
 Vaider Sherie, 271, 274
 Vail, Barbara Sue, 154, 357
 Vakos, Patricia Louise, 158, 187, 337
 Vakos, William John
 Vancho, Catherine Mary, 189, 314
 Van Hook, Stephen J., 194, 376
 Van Meter, Quemie Lee, 130, 333, 357
 Vano, Martha Ann, 197, 203, 357
 Varela, Gail Eard, 154, 201, 357
 Vasilion, Margaret E., 128, 314
 Vaughan, Benjamin Allen, 376
 Vaughn, Frederick M., 209, 314
 Vaughan, Rebecca M., 105, 127, 189, 230, 357
 Verheyden, Marilyn Cay, 189, 376
 Verhine, Patricia Anne, 201, 357
 Vergara, James J., Jr., 256, 357
 Vernon, Randolph Edward, 112, 337
 Verser, Carol Ann
 Verser, John James, III, 314
 Verser, Nancy Ware, 111, 125, 162, 189, 357
 Verzi, Thomas Keith, 151, 383
 Victor, James E., III
 Vilbrandt, Jo Anne
 Vincent, James Russell
 Larson, Anne Vining, 187, 357
 Vining, Kathleen Anne
 Vinyard, Nicholas C., 376
 Vogel, Mary Jean, 337
 Volz, Douglas Charlie, 217, 357
 Vopatek, Patricia Anne, 121, 168, 203, 337
 Vore, Steven Brooks, 249, 337
- W**
- Wade, Elizabeth Ann, 123, 157, 338
 Wade, Harriet Anne, 155, 338
 Wade, Richard Lee, 209, 376
 Wadkins, Elizabeth Lee, 187, 338
 Waesche, Barbara Butler, 180, 376
 Wagner, Robert James
 Wagstaff, John Skinner, 146, 184, 314
 Wainwright, Barbara Ann
 Waite, Burt Allan, 191, 222
 Wakefield, Michael M., 103, 148, 213, 376
 Wakerlin, Nikki Helen, 101, 102, 110, 174, 314
 Waldrep, Shirley Jo, 113, 314
 Wales, Linda Mary, 102, 314
 Walk, Lawrence Edward, 230
 Walker, David George, 235, 237, 239
 Walker, Douglas Donald, 151, 383
 Walker, Edgar Robert, Jr., 151, 376
 Walker, Edward Fabey, 245, 357
 Walker, George Barback, 376
 Walker, Lloyd Daniel, Jr., 357
 Walker, Martha E., 181, 338
 Walker, Priscilla Ann, 125, 181, 314
 Walker, Richard R., 97, 115, 216, 376
 Walker Suzanne Tatum, 357
 Wall, Elizabeth C., 357
 Wallace, Michael S., 233, 376
 Wallace, Oscar L., 167
 Wallace, Katharine Kirk, 203, 338
 Walsh, Edward Robert, 199, 338
 Walter, Gary Donald, 193, 314
 Walter, Timothy James, 103
 Walters, Barnett K., Jr., 151, 383
 Walshall, Jo Ann, 149, 357
 Walton, Cecelia Kaye, 189, 338
 Walton, Timothy Ronald, 376
 Wandrei, Robert Thomas, 103, 116, 151, 383
 Warburton, Elizabeth, 357
 Warcholik, Stephen R., 357
 Ward, Mary Eve, 108, 110, 125, 172, 191, 314
 Warder, Staely Allan, 197, 315
 Ware, Charles Robert
 Ware, David Warren, Jr., 215, 338
 Ware, Elinor Patricia
 Ware, Frances Faulconer, 357
 Ware, Susan Elaine, 112, 338
 Warren, Virginia Kyle, 376
 Warrington Ann Sign, 124, 125, 127, 172, 189, 338
 Waterman, Mary Regia, 114, 145, 177, 357
 Waters, Gretchen T., 152, 181, 357
 Waters, Irma Lynn, 357
 Watkins, Elsie Co Mrs.
 Watkins, Gail, 153, 249, 338
 Watkins, Janet, 111, 141, 153, 164, 203, 357
 Watkins, Russell V., 376
 Watkins, Stephen H., 197, 357
 Watkins, Thomas Beverly, 205, 376
 Watson, Edwis Whitfield
 Watson, George H., III, 125, 357
 Watson, Kim Ellen, 202, 357
 Watson, Leslie Ray, Jr., 217, 358
 Watson, Linda Carol, 167, 203, 338
 Watson, Michael Orris, 137
 Weatherford, Vival S., 215, 376
 Weaver, John Wood, 148
 Weaver, Pamela Brown, 141, 180
 Weaver, Valendo Ruth, 183
 Webb, Cathy Elizabeth, 180, 376
 Webb, Julia Nell, 376
 Webb, Sandra Lee, 123, 202, 376
 Weber, Barbara Lynn, 376
 Weber, Scott Michael, 148, 376
 Webster, Gail Marie, 148, 376
 Solomon, Marcia W.
 Weisberg, Edward Joseph, 125, 127, 161, 207, 358
 Weiss, William Joseph, 376
 Weisenseatin, Peggy Ann, 338
 Wellous, William L.
 Wells, Faye Frances
 Wells, William Arthur, 215
 Wells, William C., Jr., 358
 Wehr, Selman Irvin, 123, 131, 150, 156, 161, 338
 Wendell, Anthony J.
 Wendell, Patricia S.
 Wender Deborah Jean, 177, 376
 Wenrich, Elizabeth R., 189, 338
 Wergley, Albert Nash
 Werner, Jean Louise, 111, 358
 West, Joseph Thomas, 376
 West, Margaret Louise, 105, 358
 West, Nancy, 159, 270, 272, 338
 West, Robert Bruce, 173, 210, 244, 245, 315
 Westbrook, William E., Jr., 215, 315
 Westermas, Richard, 207, 338
 Westerman, Robert L., Jr., 353
 Wetmore, Robert John
 Wheat, Valerie Kay
 Wheeler, Charles Thomas, 315
 Whitey, Roderick Fraak
 Whicker, Johanne Cherie, 97, 124, 179, 338
 Whitaker, Karen Gail, 200, 271, 179.
 Whitaker, Lawrence C. 315
 White, Allan Eugene, 358
 White, Suzanne
 Lattu, Allison White
 White, Brian Ervin, 112, 358
 White, David Ritchie, 103, 338
 White, Gail Evelyn, 91, 338
 White, Katharine Lee, 358
 White, Jacqueline Lee, 358
 White, Mary Charles, 117, 177, 315
 White, Robert Lawrence, 58, 95, 96, 97, 98, 109, 306, 315
 White, Ronald Wesley, 116, 151, 383
 White, Ruth Parks
 Whitehead, Sharon J., 112, 162, 315
 Whiteman, Raymond J., 210, 315
 Whitehurst, Anne W., 105, 179, 358
 Whiting, Lawrence D., II, 207, 358
 Whitley, Margaret Anne
 Whitlow Lynda Anne, 187, 358
 Whitman, Esther T., 338
 Whyte, Mary Ann, 376
 Wick, Robert E., Jr., 151, 383
 Wickey, Mark Anthony, 206, 376
 Widell, Richard Robert, 233
 Wieboldt, Thomas F., 156, 216, 247, 376
 Wiggias, Thomas Richard, 119, 316
 Wigglesworth, Haywood A., 97
 Wilborn, Irvin M., Jr., 358
 Wilcox, Louis Kent, 383
 Wild, Joaa Elizabeth, 338
 Wild, Leslie Jean, 376
 Wilkinson, Mary Ellen
 Wilkinson, Richard G., 358
 Willard, Edgar H., III, 338
 Willard, Ronald Herbert, 209, 316
 Williams, Barbara Phelps, 125, 182, 270, 377
 Williams, Benjamin A., 338
 Williams, Charles L., 197, 316
 Williams, Charles R., 377
 Williams, Donald Lewis
 Williams, Gary Sanders, 240, 377
 Williams, James L., 358
 Williams, James Lowell
 Williams, Jeffrey E.
 Williams, James Newton, 149, 358
 Williams, John Wharton, 146, 316
 Williams, Kenneth Lewis, 159, 204, 317
 Williams, Sandra Lynn, 338
 Williams, Sue Rawls, 179, 358
 Williams, Walter W., 146, 158, 317
 Williamson, Ronald J., 317
 Williamson, James Reid, 377
 Willis, Nancy Leigh, 317
 Willis, William Morrow, 317
 Willner, Robert George, 217, 317
 Wilson, Dale Wagers, 183, 358
 Wilson, John W.
 Wilson, Joseph Edward
 Wilson, Page Ann
 Wilson, Virginia K.
 Wilson, Wallace Lee Jr., 383
 Winch, Alice Redekah, 163, 338
 Winchester Sheila Ann, 177, 358
 Windley, Sarah Rose, 317
 Winkle, Charles Beverly, 103, 136, 317
 Wine, Mary Sue, 358
 Wineman, Miriam P., 200, 201, 358
 Winfree, Ann Lewis, 181, 317
 Wing, Stephen John, 207, 358
 Wing, Stephen Staley, 154, 338
 Winn, David Ervin
 Winn, Joseph Ernest, 197, 338
 Winston, Charles D.
 Withers, Glenece Dora, 338
 Witt, Edward Harden, 242
 Wittan, David Garrick
 Witt, David Lywood, 358
 Witt, Keith Towner, 377
 Witty, Donald P., 151, 383
 Witty, Thomas E., Jr., 317
 Woelra, Ronald Anton
 Wohlbech, John Alan, 377
 Wojan, Stanley J., Jr., 130, 149, 155, 159, 194, 358
 Wolf, Brian John
 Wolff, Ellen Gene, 121
 Wombler, Benjamin E., Jr., 101, 159, 213, 338
 Wong, Robert Seng Pu
 Wonnell, Donn Thomas, 124, 126, 149, 207, 358
 Wood, Cecily Claire, 338
 Wood, Edward M., 206, 233, 377
 Wood, Robin Louise, 125, 338
 Woodahl, Ann Elizabeth, 358
 Woodard, Diane E., 105, 187, 358
 Woodford, Stephen Lee, 377
 Woodman, Douglas P.
 Woodruff, Albert C., III
 Woodson, Deborah Aldea
 Woodson, Anita Ruth, 187, 358
 Woodson, William H., Jr., 377
 Woodward, Jean
 Woodward, Nancy Harding, 189, 387
 Woody, Patricia Anne, 182, 358
 Woolleyhan, Alfrece M., Jr., 217, 255, 258
 Wooley, Vincent Devore, 103, 217, 358
 Wooten, Ann Marie, 189, 377
 Works, Robert F.
 Worley, Rae Ellen, 107, 108, 179, 307
 Worthington, James M., 193, 240, 377
 Worley, Sidney Eugene, 377
 Wrathel, Nell Stark, 123, 152, 190, 377
 Wright, Beverly Jo, 130, 317
 Wright, Beverly L., 123, 190, 377
 Wright, Donald E., Jr.
 Wright, Franklin L., 125, 215, 317
 Wright, Sarah Nancy
 Wright, Thomas B., Jr., 100, 101, 110, 131, 213, 338
 Wulff, Barry Lee
 Wyatt, Betty Wade, 97, 120, 159, 183, 338, 364
 Wryick, Liada Jeanne, 183, 358
- Y**
- Yager, Sharon Ann, 201, 358
 Yates, Alfred Glenn, 222
 Yeager, Kenneth G., Jr.
 Yeager, Mary Vicoea, 96, 97, 123, 203, 318, 338
 Yaffy, James S., 206, 358
 Yauheis, John M., 193, 230, 377
 Young, Charles Joseph, 184, 222, 224, 338
 Young, Joane Liada
 Young, John Finley, 149, 358
 Young, Margaret Susan, 358
 Young, Marion K.
 Young, Mary Kathryn, 112, 166, 338
 Young, Richard Lloyd, 112, 338
 Youngblood, Clevie C., 99, 100, 101, 108, 183, 270, 271, 286, 317
 Yount, Anne Leslie
 Yuhas, Liada, 153, 338
 Yarachek, Paul Anthony, 138, 199, 338
- Z**
- Zachary, Arthur
 Zakarias, Gregory C., 203, 377
 Ziegler, Harvey H., Jr., 156, 215, 338
 Zenore, Robert Walter
 Zenitaka, Yoshio
 Zenger, Sandra, 201, 358
 Zentner, Nancy Case, 123, 187, 377
 Zepul, Patricia Louise, 203, 358
 Zeul, Carolyn Ruth, 377
 Traylor, Sophia
 Zickelsose, Barbara
 Ziglar, Steven Woodley, 112, 338
 Zimmerman, R. G., Jr., 149, 317
 Zuger, Peter Albert, 148, 150, 377
 Zweng, Frances Anne, 107, 108, 123, 317
 Zychowski, Thaddeus, 210, 222, 358
 Zyski, Richard A. 147, 213, 317

Patrons

Binn's Fashion Shop

Campus Restaurant

Casey's Inc.

The Christmas Shop

College Pharmacy

The College Shop

Colonial Delicatessen

Colonial Restaurant

Colonna Studios, Inc.

Colony Lanes

Corner Greeks—College Corner

Earl N. Levitt, Incorporated

Forbes Candy and Gourmet Shop

Frazier-Graves Co., Inc.

Goodyear Service Store—
Tires and Batteries

Howard Johnson's Motor Lodge

The Lafayette

Madison's, Inc.

Miller's Camera Shop, Inc.

Minuet Manor Motel

Mount Vernon Motor Lodge

Parlett Plaks

The Pastry Shop

Peninsula Bank and Trust Co.

Raleigh Motel

Ray Brown

Rich's Drive-In

Rodger's Quality Cleaners

Rose's Stores, Inc.

Schmidt's Florist and Record Shop

Stair and Co. at Williamsburg, Ltd.

Taylor Publishing Company

Tioga Motor Court

The Toymaker of Williamsburg

Virginia Gazette, Inc.

Von Dubell Studio

West End Market

Mr. Thomas Williams, Photographer

Williamsburg National Bank

Williamsburg Restoration, Inc.

Williamsburg Shopping Center Assoc.

Williamsburg Theatre

Acknowledgements

As a result of the talents of over one hundred staff members, this yearbook is our effort to present an accurate, complete and meaningful account of the 1966-67 school year. Our emphasis has been on presenting you, a student of the College of William and Mary, in all your many facets of college life. The 1967 *Colonial Echo* is, thus, our attempt to provide you with a pictorial and printed narrative of your memories—to capture feelings of excitement, anxiety, joy, frustration, pleasure, sorrow—to retell times of study, fun, relaxation—to share moods of seriousness, warmth, frivolity. It is sincerely hoped that you will feel that we, the yearbook staff acting as your representatives, have successfully fulfilled our goal and have done our best for you.

On this page, it is my opportunity to express my sincere appreciation and thanks to those students who have volunteered this year to help produce the 1967 *Echo*. I am grateful to them for not only the time they gave, but also for the genuine interest they have in producing a good yearbook. The help and personal concern each one has contributed combined to create an unique result. To the group, I am greatly indebted, and to each one who did an outstanding job, I would like to say a special thank you. On the top of my list is Florence Fraser, my associate editor. She has been a great aid to me, not only with the mechanics, but also in offering meaningful advice and loyal support. The extent of the coverage in this book would not have been possible without the constant efforts of the photography staff—Editor Tom Cory, Torrey Froscher, Al Littlejohn, Al Wollenben, Susan Lohwasser, and Dick Hoffman. These people hold the key in helping a yearbook come to life. To Business Manager Bea Peca, appreciation is expressed for a job well done—accurately and efficiently—from soliciting patrons to distribution.

Florence and I worked along with talented Editorial Board members Jane Brower, Carol Jones, Nikki Wak-erlin, and Steve Ziglar in compiling the enlarged opening section with you, the student, as our theme. For this section, as well as the entire book, Layout Editor Betty Wade Wyatt led her staff in doing an excellent job, using new styles and patterns. Another special component for a page is the copy, and Literary Editor Selman Welt and staff contributed their best in this aspect. Selman especially did a fine job conveying the ideas pictured on our opening pages.

A yearbook is organized in sections by the various areas of college involvement with each section being headed by a junior editor. Our coverage of the Greek system was guided by Dickey Barron in a sincerely dedicated and able manner. Peder Shea assisted Dickey especially in compiling the fraternity pages. Organizations Editor Jo Lynne Stancil produced a complete and well-ordered section giving comprehensive coverage to our campus activities. Both men's and women's sports were reported accurately and interestingly by Editor Pat Butler. Co-Class Editors Janice Hunt and Merle Markwith successfully led a large staff in organizing the important section which contains your individual pictures. Our administration and faculty were well-represented by the staff led by Don Roberts. Junior Editor Mary Stedman did an excellent and conscientious job in compiling our new section entitled "Royalty." One section which is often consulted is composed of student, administration, faculty, and organizations indices. These lists were carefully prepared by the Index staff and Editor Margie Randall. The entire book is submitted in typewritten form to our publishers and a special staff is responsible for this aspect. Mildred Royall organized and capably led an active staff for this purpose.

An ambitious and talented staff cannot produce a yearbook alone. The 1967 *Colonial Echo* is grateful to several people for their special interest and help during the year. Dean of Students J. Wilfred Lambert's concern for the *Echo* is appreciated, and a special thanks goes to Mrs. David R. Corley, his secretary, for her help in typing the College calendar for us each week. The advice of Dr. Alexander Kallos and Dr. Cecil M. McCulley throughout the year has been most helpful. We appreciate the cooperation of Col. Warren J. Green in housing our office in the Campus Center. Registrar Dudley M. Jensen has been a needed assistance in helping us obtain the IBM lists for business and indexing purposes. We also are indebted to Mr. W. T. Reece for his constant work in managing our financial needs. Mr. Thomas L. Williams, photographer, has been a great help, and we are sincerely grateful for his cooperation and efforts. The class portraits were ably provided by Colonna Studios. We are also quite grateful for a thorough job done by Taylor Publishing Company, represented by Pete Peterson, Danny DeFalco, Norm Dowdy, and Mac Upshaw, in actually making our ideas a reality.

And in my closing statement, I would like to express a very sincere thanks to those who have offered advice and encouragement to me personally throughout the year. The 1967 *Colonial Echo* is completed and belongs to you, the student body. To those who had a part in its production, I thank you.

Betty Bishop
Editor



A final symbol light and tall.
The seasons change,
We come and go,
It remains a changing, unalterable.



