

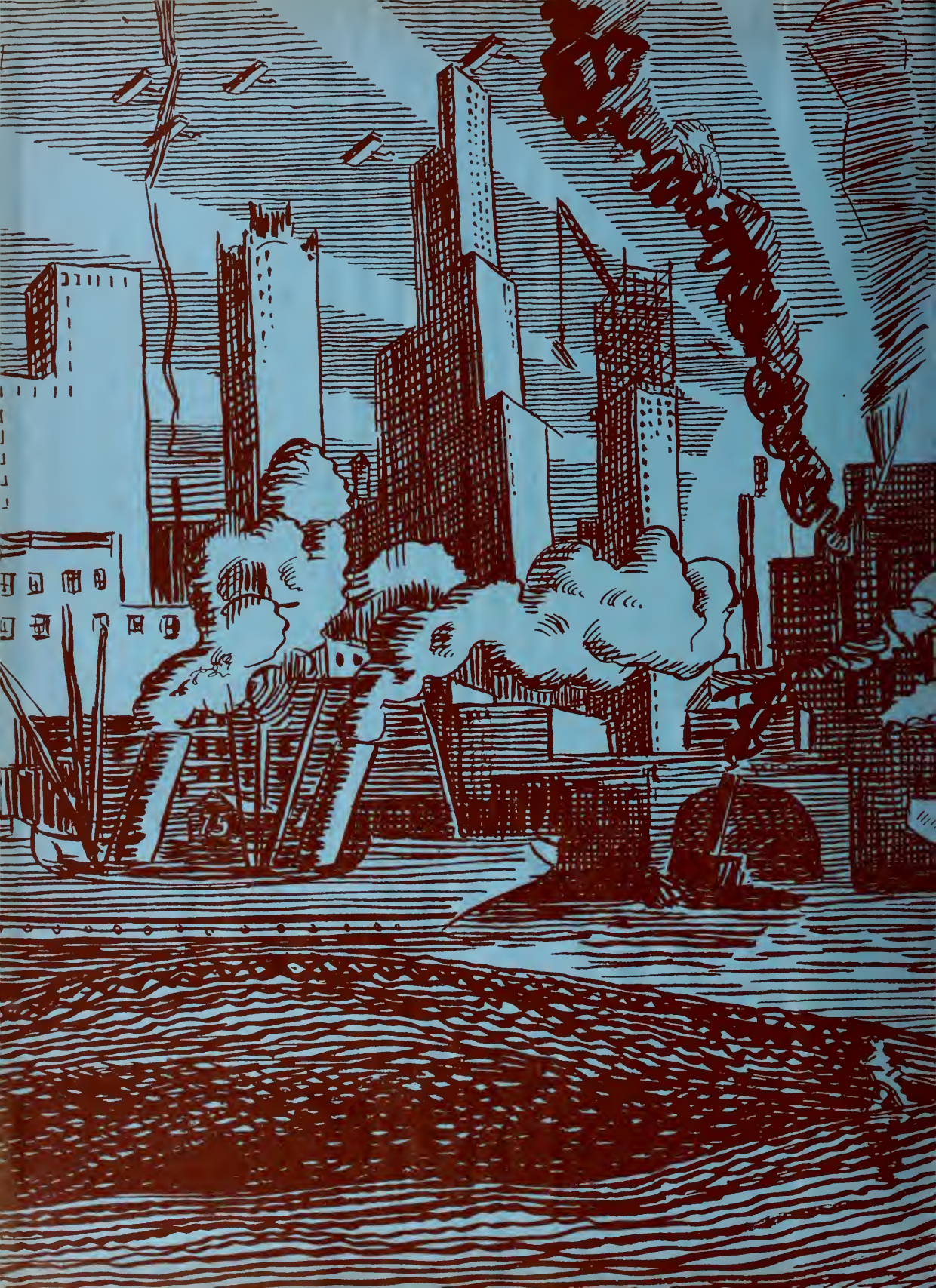

THE COLONIAL ECHO

DR. GRACE W. LANDRUM









EX LIBRIS





COPYRIGHT

◇ 1934 ◇

BARRETT ROBERTS

EDITOR

JAMES R. WARNER

BUSINESS MANAGER

DESIGNED BY M. JUNKIN

New York

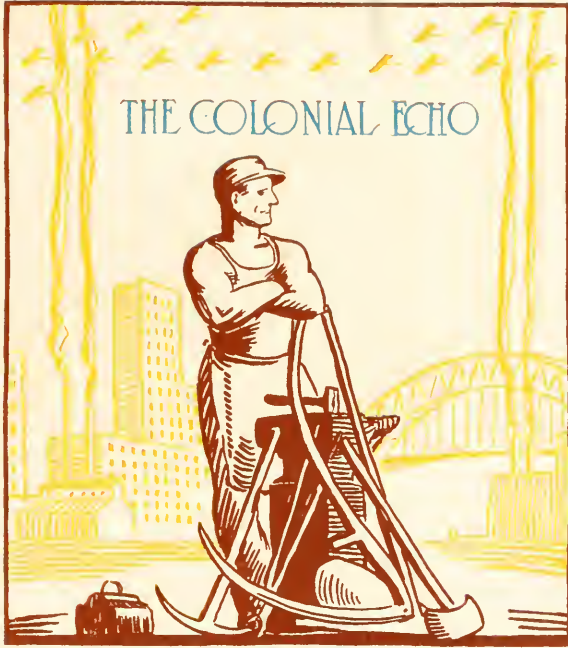

PRINTING
THE BROWN MORRISON CO

ENGRAVING
THE LYNCHBURG ENGRAVING CO

PHOTOGRAPHY
CHEYNE'S STUDIO

254200

A YEAR BOOK

Published by the Senior Class
of the
College of William and Mary

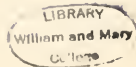

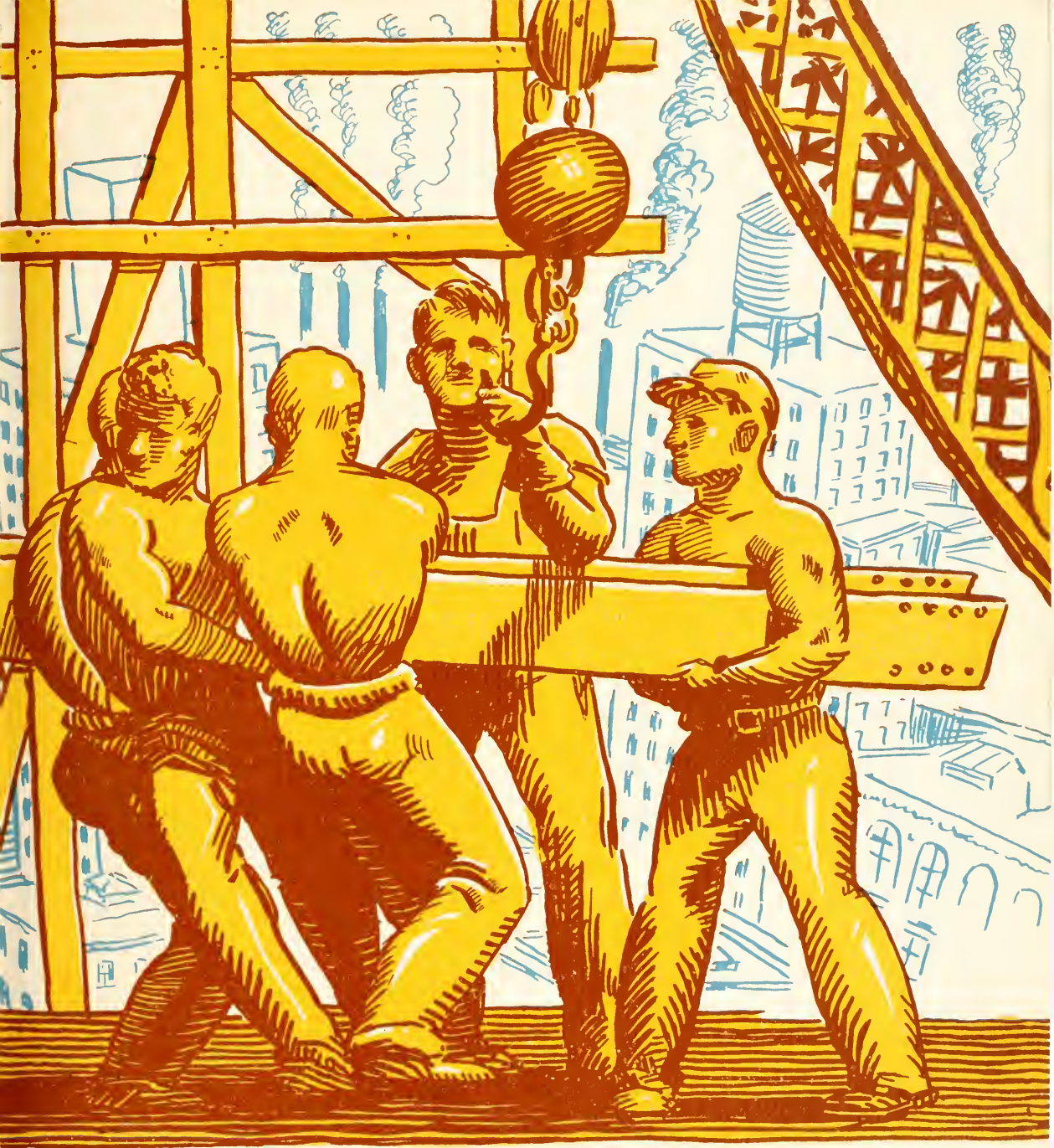

THE COLONIAL ECHO

VOLUME XXXII ✦ ✦ ✦ ✦ MCMXXXIV
WILLIAMSBURG VIRGINIA



FOREWORD

In 1929, a stock market crashed, the financial foundations of a business world crumbled and America found herself drawn deeply into the mire of a great depression. In following years, this condition throttled industrial, agricultural and commercial progress, inflicted great hardships on the American people, and checked the strides that this great nation must make.

Yet the Americans have refused to surrender. They have fought an uphill battle and now are beginning to visualize and realize a new era of rising prosperity and happiness.

President Roosevelt's statement — "Our troubles will not be over tomorrow, but we are on our way and we are headed in the right direction" — reflects the spirit and theme of the 1934 Colonial Echo. We, the members of the staff, have tried to express that spirit in paper and ink. We trust that it reflects your outlook, and that you carry on with the work which must, and will prove successful.

CONTENTS
THE COLLEGE
CLASSES
ATHLETICS
SPONSORS
FRATERNITIES
ACTIVITIES
THE CAMPUS



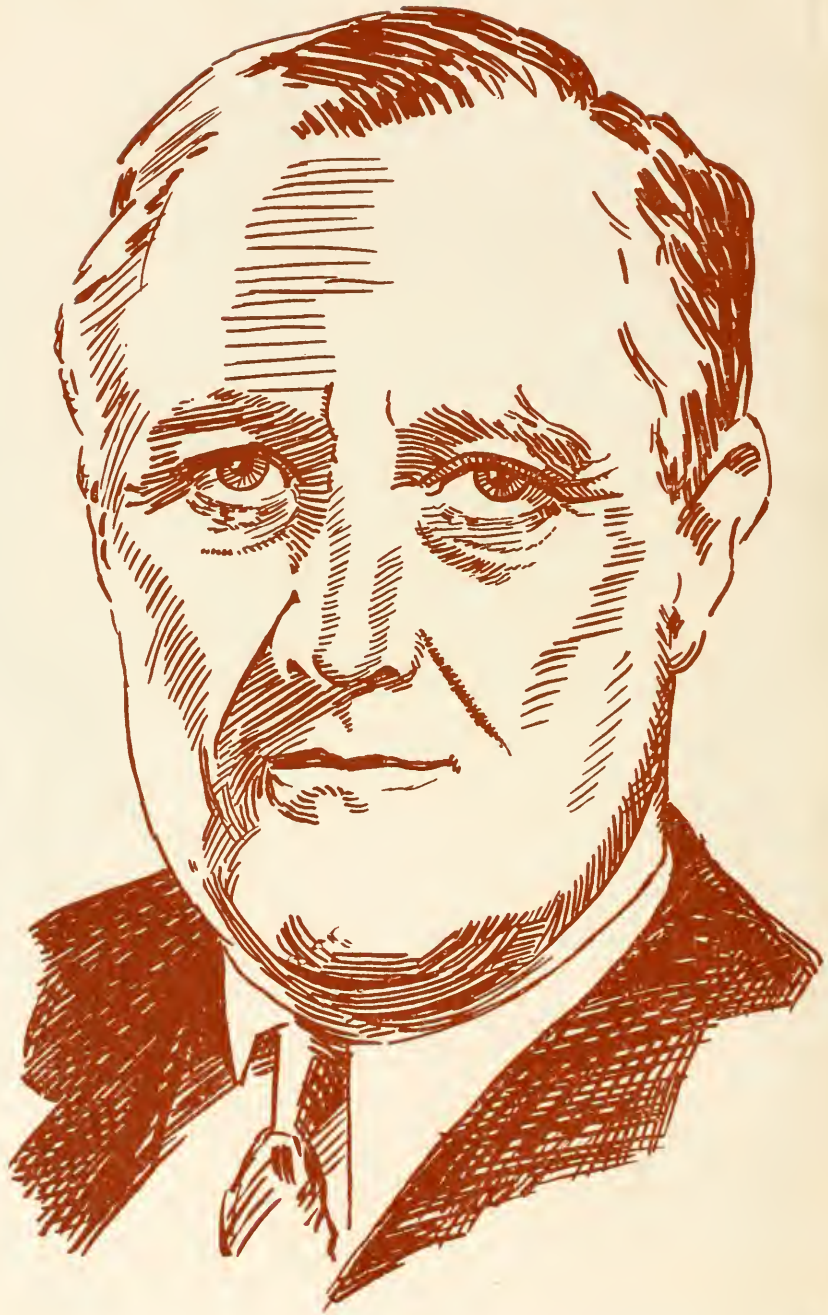



DEDICATION

We, the members of the staff of the Colonial Echo, dedicate this, the thirty-second volume of the Colonial Echo, to Franklin Delano Roosevelt, President of the United States, as an expression of our admiration for the work that he is doing in lifting America from the darkness of depression into the sunlight of prosperity and progress.



IN MEMORIAM



Colonel L. W. Lane
Class of 1879

Walter Neale
Class of 1890

Colonel G. Maury Cralle
Class of 1893

E. C. Palmer
Class of 1895

Luther Rice Warren
Class of 1897

Dr. Gironzo Wyatt
Class of 1899

James Cleveland Maynard
Class of 1902

Dr. W. A. Maddox
Class of 1904

John W. Heflin
Class of 1907

Dr. Stanley W. Barber
Class of 1908

Rev. H. H. Young
Class of 1908

Rev. Lawrence Brent
Class of 1919

Floyd Berl
Class of 1922

Raymond Tulin
Class of 1925

Robert Brewer
Class of 1927

William Lawson
Class of 1927

Mrs. Luther Lindsley
Class of 1929

A. L. Lawrence
Class of 1929

Thomas B. Garrett
Class of 1932

Louise Thomas
Class of 1935

Fred Troyano
Class of 1936



THE · COLLEGE



ADMINISTRATION



Dr. Julian Alvin Carroll Chandler
President of the College



Dr. Kremer J. Hoke
Dean of the College



Dr. Grace Warren Landrum

Dean of Women

Board of Visitors

JAMES H. DILLARD, *Rector*

JOHN STEWART BRYAN, *Vice-Rector*

A. H. FOREMAN

C. STERLING HUTCHESON*

MISS LULU D. METZ

MISS GABRIELLA PAGE

JOHN ARCHER WILSON

CHARLES J. DUKE, JR.

G. WALTER MAPP

J. DOUGLAS MITCHELL

A. OBICI

SIDNEY B. HALL, *Ex-Officio*

*Resigned

Faculty---Session 1933-1934

KATHLEEN ALSOP, A.B.
Assistant Professor in Secretarial Science

ALFRED ARMSTRONG, B.S.
Instructor in Chemistry

MARTHA BARKSDALE, A.B., A.M.
Assistant Professor of Physical Education

GRACE J. BLANK, A.B.
Instructor in Biology

D. J. BLOCKER, M.A., B.D., D.D.
Professor of Sociology

MRS. J. S. BROCKENBROUGH
Instructor in Piano

MERRILL BROWN, A.B.
Instructor in Public Speaking

RUTH BUDD, A.B., B.S.
Assistant Professor of Library Science

ELEANOR CALKINS, A.B.
Instructor in Mathematics

J. D. CARTER, JR.
"Docteur d'Université"
Associate Professor of French

JOSEPH C. CHANDLER, B.S., M.A.
Associate Professor of Physical Education

ETHEL CHILDRESS, A.B.
Instructor in Mathematics

G. GLENWOOD CLARK, LL.B., B.A., M.A.
Assistant Professor of English and Journalism

HIBBERT D. COREY, M.A.
Associate Professor of Business Administration

THEODORE S. COX, A.B., LL.B.
Dean of School of Jurisprudence
Professor of Jurisprudence

LILLIAN A. CUMMINGS, M.A.
Professor of Home Economics

DONALD W. DAVIS, Ph.D.
Professor of Biology

ZOE ANNA DAVIS, A.B., M.A.
Instructor in Religion

HERMINE du COUEDIC
Baccalauréat Latin-Sciences-Mathématiques
(Aix-Marseille)
Instructor in French

JOHN R. FISHER, Ph.D.
Professor of Modern Languages

J. R. GEIGER, Ph.D.
Professor of Philosophy and Psychology

WAYNE F. GIBBS, M.S., C.P.A.
Professor of Accountancy

CHARLES D. GREGORY, B.S., M.A.
Associate Professor of Mathematics

ROBERT M. GRIFFEY, A.B.
Instructor in Glee Club and Violin

WILLIAM G. GUY, Ph.D.
Professor of Chemistry

EMILY M. HALL, A.M.
Instructor in English

ANDREW E. HARVEY, Ph.D.
Associate Professor of Modern Languages

INGA OLLA HELSETH, Ph.D.
Professor of Elementary Education

WALTER E. HOFFMAN, B.S., LL.B.
Instructor in Jurisprudence

KREMER J. HOKE, M.A., Ph.D.
Dean of the College
Professor of Education

L. VAUGHAN HOWARD, Ph.D.
Professor of Government

ALTHEA HUNT, A.B., A.M.
Associate Professor of English

VICTOR ITURRALDE
Doctor en Letras
Associate Professor of Spanish and French

LEONIDAS W. IRWIN, B.D., D.D.
Lecturer on Religion

JESS H. JACKSON, Ph.D.
Professor of English

J. R. L. JOHNSON, M.A.
Professor of English

L. TUCKER JONES, B.S.
Professor of Physical Education

W. MELVILLE JONES, A.B., M.A.
Associate Professor of English

ESTHER KESSLER, B.S.
Instructor in Secretarial Science

HENRY C. KREBS, B.S., A.M.*
Associate Professor of Education

GRACE WARREN LANDRUM, Ph.D.
Dean of Women; Professor of English

*Deceased January 31, 1934

Faculty---Session 1933-1934

- J. PAUL LEONARD, Ph.D.
Professor of Education
- JOHN L. LEWIS, A.B., L.B., LL.M.
Instructor in Jurisprudence
- LUCILLE LOWRY, B.S.
Instructor in Physical Education
- E. C. McCARY, A.B.
"Docteur d'Université"
Associate Professor of French
- R. C. McCLELLAND, A.B., A.M.
Instructor in Ancient Languages
- CHARLES F. MARSH, Ph.D.
Associate Professor of Economics
- AGNES MELGAARD, B.S.
Assistant Professor of Art
- W. W. MERRYMON, Ph.D.
Associate Professor of Physics
- RICHARD L. MORTON, Ph.D., Litt.D.
Professor of History
- BEN T. PAINTER, B. S.
Instructor in Biology
- J. E. PATE, Ph.D.
Professor of Political Science
- RAFFAELLO PATUELLI
Certificato di Laurea in Giurisprudenza
(University of Bologna)
Instructor in Italian
- P. P. PEEBLES, A.M., LL.M.
Associate Professor of Jurisprudence
- R. G. ROBB, M.A., Sc.D.
Professor of Organic Chemistry
- SARA JANE ROMES, A.B.
Instructor in Secretarial Science
- BEULAH RUSSELL, A.M.
Associate Professor of Mathematics
- CHARLES B. SHREEVES, B.A.
Instructor in Ancient Languages
- GEORGE M. SMALL, Mus.B.
Associate Professor of Music
- MARY FRANCES SNEAD
Instructor in Art
- S. D. SOUTHWORTH, Ph.D.
Professor of Economics
- J. M. STETSON, Ph.D.
Professor of Mathematics
- JEAN J. STEWART, M.A.
Associate Professor of Home Economics
- T. J. STUBBS, JR., A.M.
Associate Professor of History
- A. G. TAYLOR, Ph.D.
Professor of Economics
- R. L. TAYLOR, Sc.D.
Assistant Professor of Biology
- ALICE TREVVETT, A.B.*
Instructor in Secretarial Science
- MAURICE TYLER
Instructor in Voice
- A. PELZER WAGENER, Ph.D.
Professor of Ancient Languages
- HELEN FOSS WEEKS, Ph.D.
Professor of Education
- ALMA WILKIN, M.A.
Assistant Professor of Home Economics
- E. E. WILLOUGHBY, Ph.D.
Professor of Library Science
- D. W. WOODBRIDGE, A.B., J.D.
Professor of Jurisprudence
- R. C. YOUNG, Ph.D.
Professor of Physics

*Resigned November 1, 1933

Officers of Administration Session 1933-1934

J. A. C. CHANDLER, *President of the College*

L. VAUGHAN HOWARD, *Assistant to the President*

K. J. HOKE, *Dean of the College*

GRACE WARREN LANDRUM, *Dean of Women*

KATHLEEN ALSOP, *Registrar*

HERBERT L. BRIDGES, *Registrar Emeritus*

I. E. HARRIS, *Business Manager*

*E. G. SWEM, *Librarian*

MARGARET GALPHIN, *Acting Librarian*

D. J. KING, *College Physician*

BESSIE P. TAYLOR, *Social Director of Women*

Y. O. KENT, *Steward*

†N. E. BILLOW, *Manager of Laundry*

*On leave of absence

†Died October 30, 1933

VIEWS



SIR CHRISTOPHER WREN BUILDING





JEFFERSON HALL





BRAFFERTON HALL





SIR CHRISTOPHER WREN BUILDING
From the Library



THE LIBRARY





SIR CHRISTOPHER WREN BUILDING
From the Duke of Gloucester Street





PHI BETA KAPPA HALL





COLLEGE LAKE



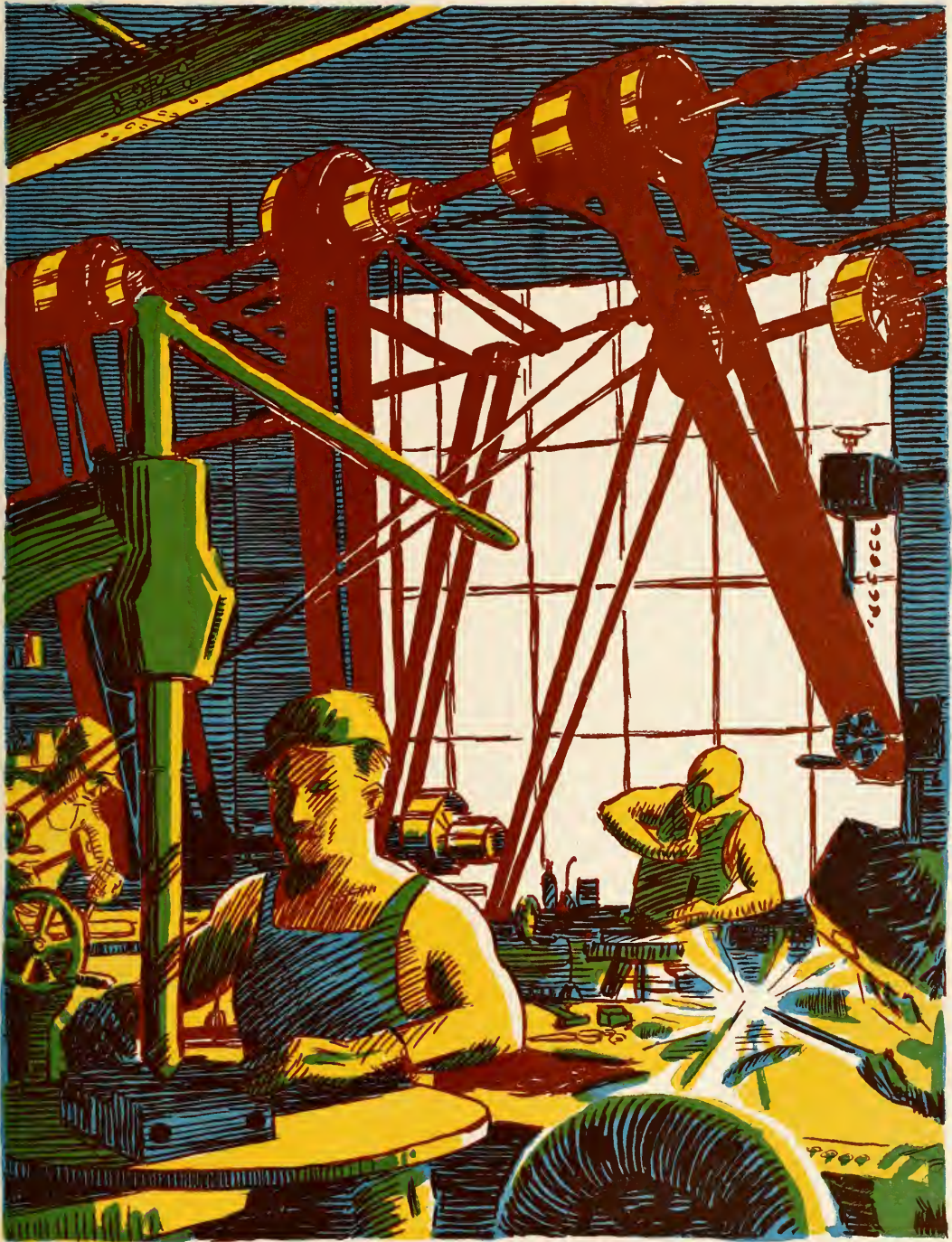

C L A S S E S

SENIORS



Elizabeth Toler



O. C. Southern



Mary Abbitt

Senior Class History

OFFICERS

O. C. SOUTHER

President

ELIZABETH TOLER

Vice-President

MARY ABBITT

Secretary

1930-1931: We have come from all parts of the country . . . and elsewhere . . . to enroll ourselves in the form of the Class of 1934 . . . in William and Mary's historic front . . . collegians . . . big men, big women now (in our home towns) but as yearling representatives-at-large in an institution of Collegian's kingdom, we are just another bunch of frosh . . . with much to learn . . . the sororities pledged 79 of the ducesses . . . and the male representatives had the honor (?) of attending, as chief guests, the last Supreme Court held at William and Mary . . . remember Spud Murphy as Chief Justice . . . and remember how the upper-

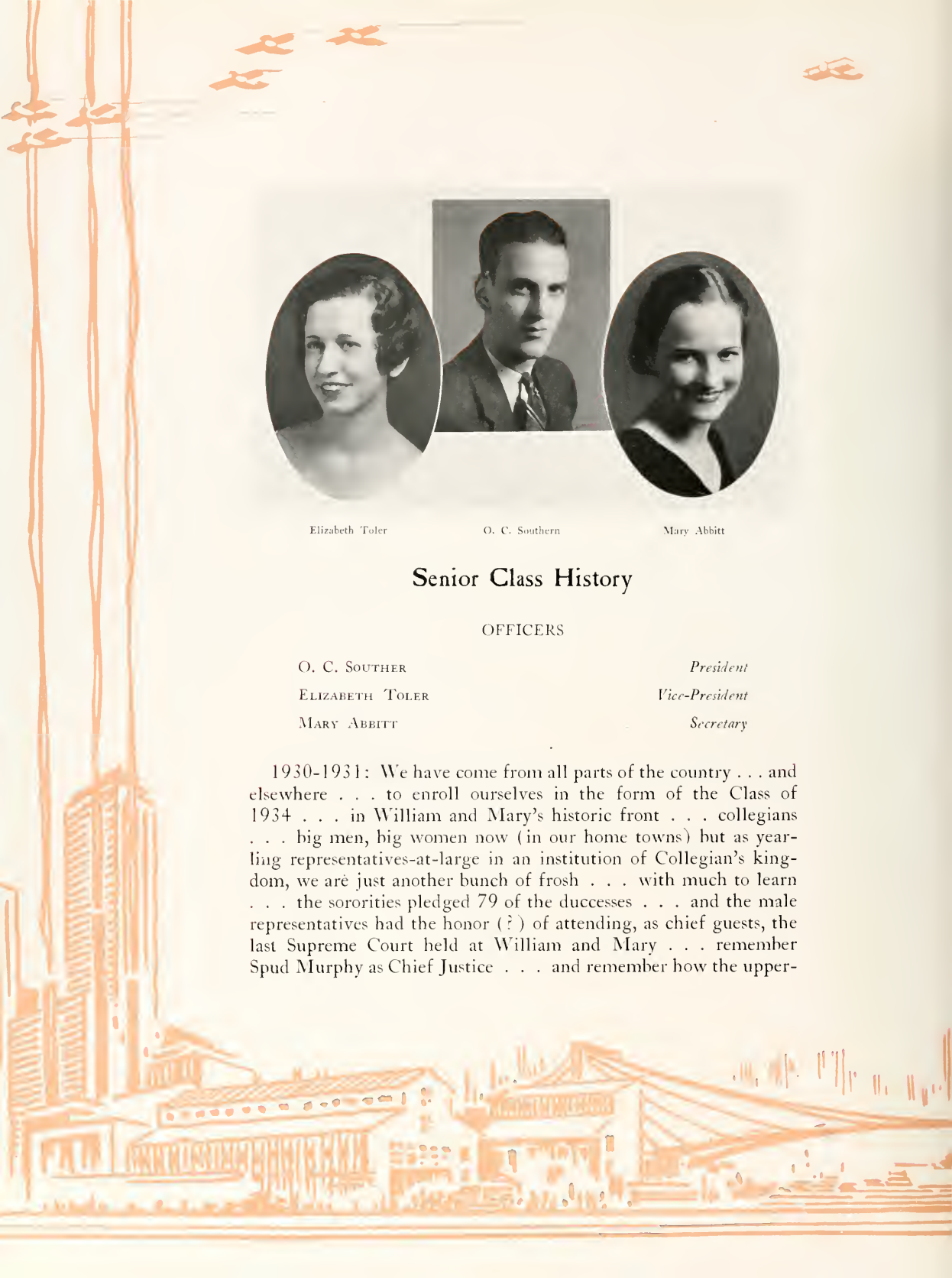

MARY ZAIDA ABBITT

B.S.

Norfolk, Virginia

Transfer from Norfolk Division;
Kappa Delta; Phi Kappa Phi; Phi
Kappa Omicron, Secretary; Sec-
retary-Treasurer of Senior Class;
German Club; K. O. B.



classmen laid it on? . . . the group proceeded to elect Pat Murphy as president of the class, with Duncan, Carner, Gordon, Smith, and



CHARLOTTE L. ALLEN

B.A.

Highland Park, New Jersey

Kappa Delta; French Club; Flat
Hat; Colonial Echo; German
Club; Freshman Y. W. C. A.

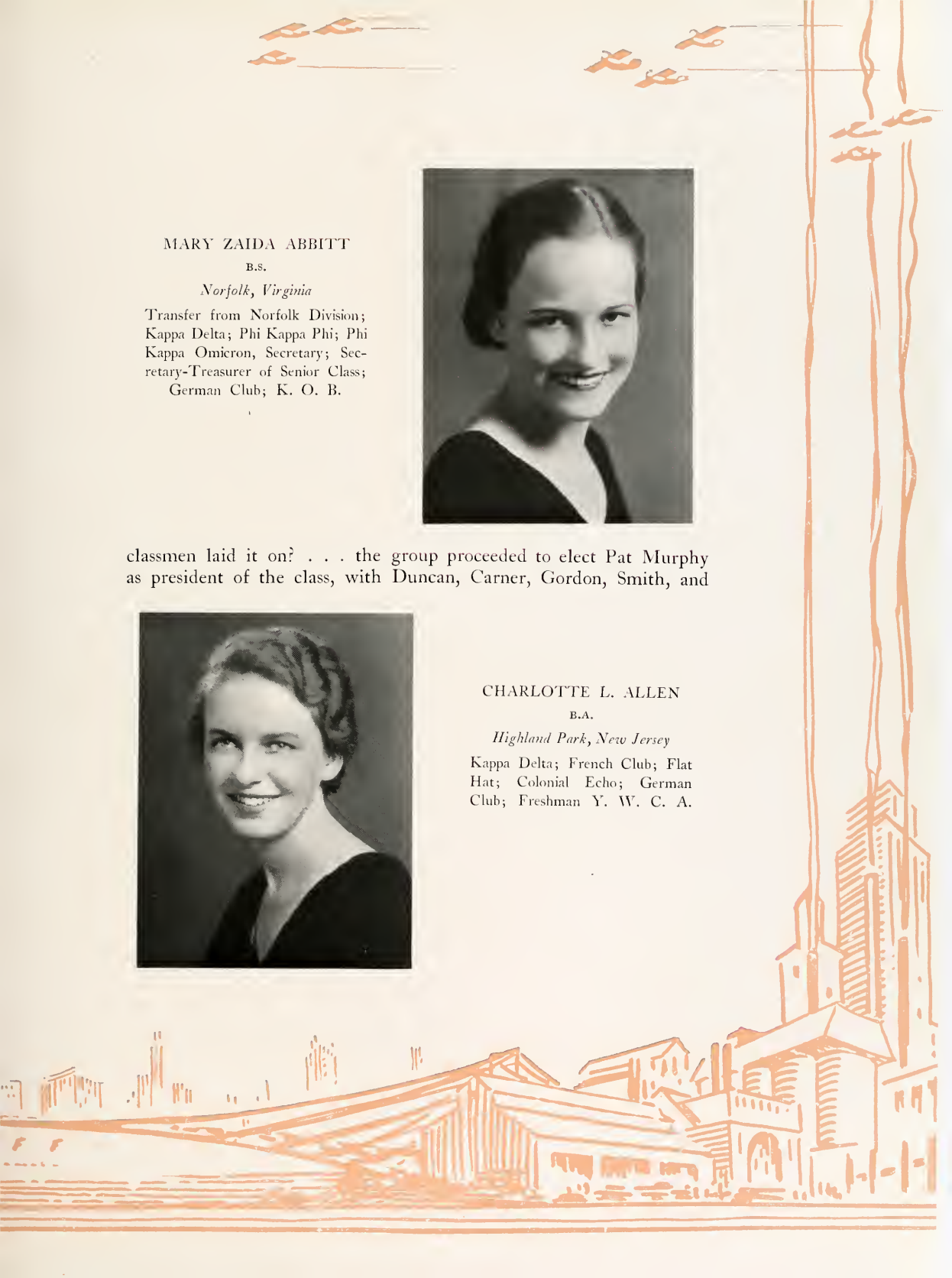



ALBERTA CARY ALPERIN

B.A.

Petersburg, Virginia

Phi Beta Kappa, Phi Kappa Phi, Mortarboard, Secretary; Eta Sigma Phi; Psychology - Philosophy Club; Art Club; House President of Barrett Hall; Freshman Sponsor; Senior Nominating Committee; Judicial Council

Leitch filling in the remainder of the offices in a swell election . . . the frosh football outfit began operations, with Palese being initiated

MYRON MILTON ARONOVITZ

B.S.

Brookline, Massachusetts

Phi Alpha; Band; History Club



CARY BARTON BALDWIN

B.A.

Norfolk, Virginia

Transfer from Norfolk Division;
Honor Council; International Relations Club; Le Cercle Francais



into his brilliant career on Virginia and other gridirons . . . Chalko was the big threat, even though Washington and Lee tied the ducs,



ADOLPH BENJAMIN BANKS

B.S.

Norfolk, Virginia

Transfer from Norfolk Division;
Balfour Club

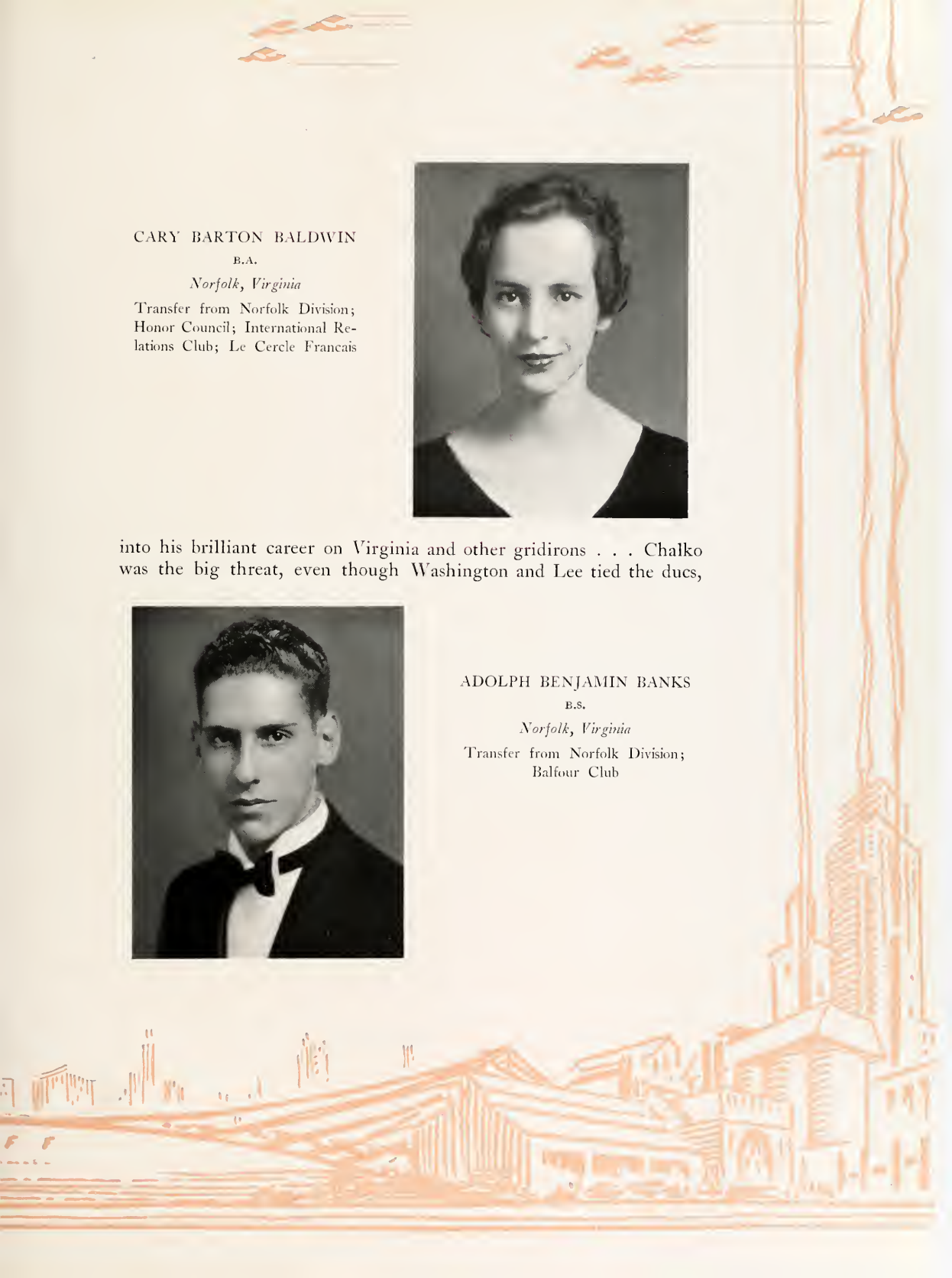



FRANK A. BARBER

B.S.

Norwich, Connecticut

Alpha Phi Delta; Gibbons Club;
French Club; Italian Club; Fresh-
man and Varsity Football; Treas-
urer of Chi Beta Phi

0-0 . . . and speaking of athletes, Dot Lafitte was on the varsity hockey squad, and we imagine that you know she worked her way

FRANCIS H. BARK

B.S.

Philadelphia, Pennsylvania

Lambda Chi Alpha; Clayton-
Grimes Biological Club, Presi-
dent; Phi Sigma, Vice-President

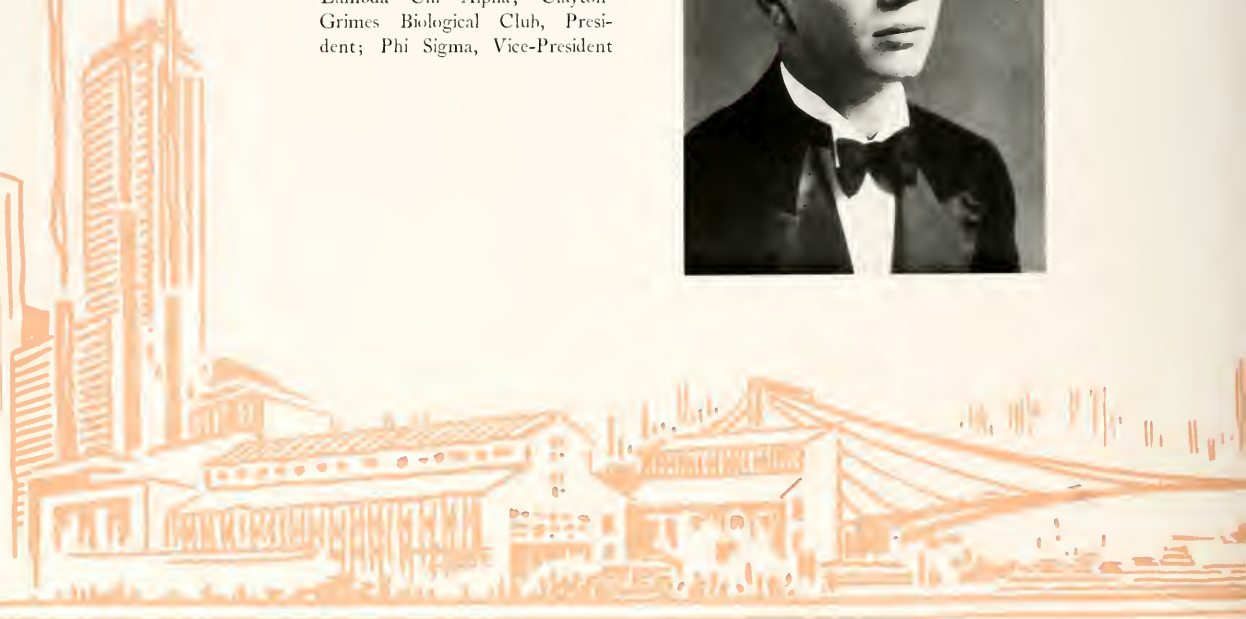

HARRY BERNSTEIN

B.S.

Providence, Rhode Island

Y. M. C. A.; Los Quixotescos;
Men's Glee Club; Varsity Swimming;
Freshman Football; Freshman Basketball



into the captaincy in her senior year . . . how well we remember a tough 7-6 defeat at the hands of V. P. I. in our first football game

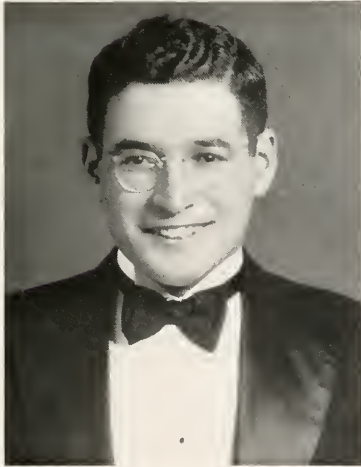

PERRY BERNSTEIN

B.S.

Providence, Rhode Island

Italian Club; Clayton-Grimes Biological Club; Philomathean Literary Society; Y. M. C. A.; French Club

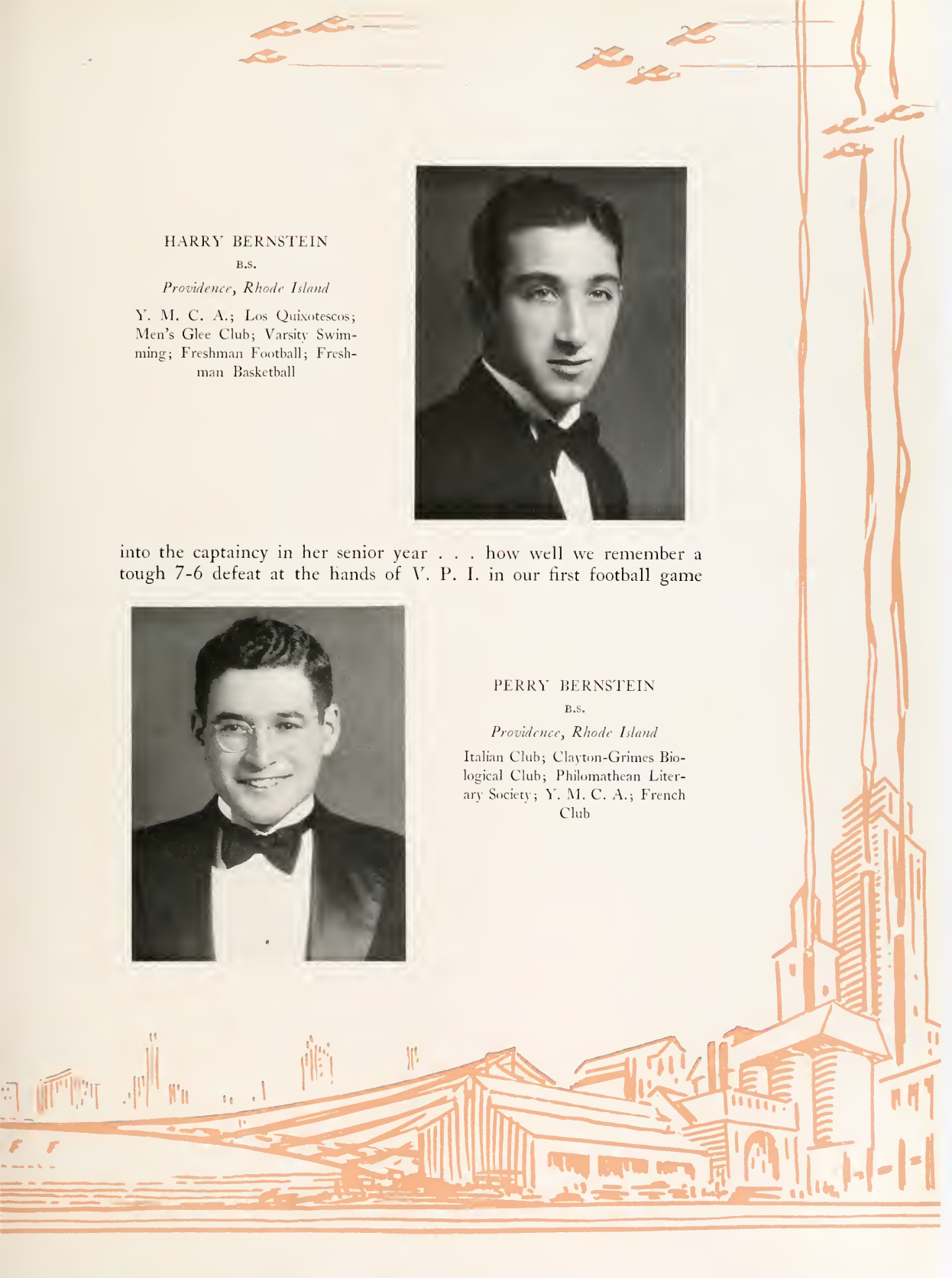



CATHARINE LADD BLANTON

B.A.

Newport News, Virginia

Colonial Echo, '33; Choir, '30,
'32, '33; Vice-President, '33;
Glee Club; G. G. G.; French
Club; Gamma Phi Beta

(for us) in Richmond . . . we were introduced to a Homecoming day during the course of which we planted a bunch of trees that never

ANNE FAULKNER BOOTHE

B.S.

Danville, Virginia

Transfer from Stratford College;
Phi Mu; Basketball, '33, '34;
Hockey Squad, '33, '34; H2E
President; Monogram Club; Y.
W. C. A.; German Club; K.
O. B.

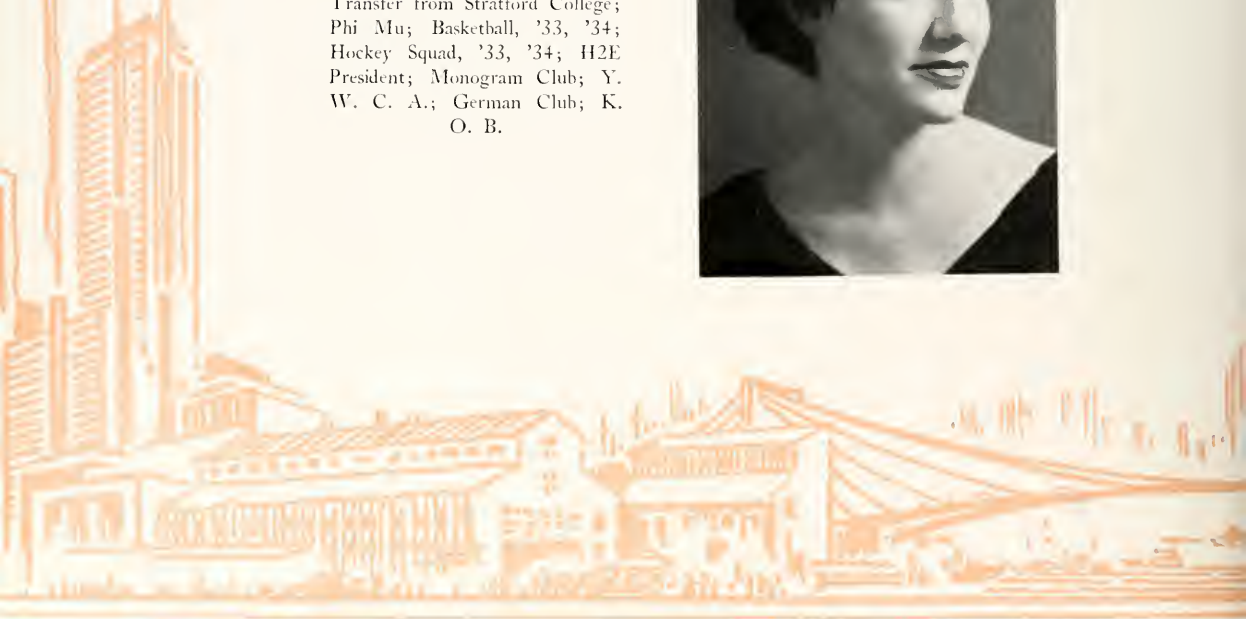

NELL PENDLETON BOWLES

B.A.

Pulaski, Virginia

Transfer from Radford State
Teachers' College; Clayton-
Grimes Biological Club, '33, '34;
J. Leslie Hall Literary Society,
'33, '34; Y. W. C. A., '33, '34;
College Chorus, '33, '34



amounted to much . . . this was the year of an 81-0 defeat of Bridge-
water . . . and the year of Lucy's column in the Flat Hat — "This



EDNA ELIZA BRADSHAW

B.S.

Newsoms, Virginia

J. Leslie Hall Literary Society;
Y. W. C. A.; Euclid Club;
French Club





ARTHUR JOHN BRETNALL

B.S.

Millburn, New Jersey

University of California; Beta
Alpha Psi; Phoenix Literary So-
society; Y. M. C. A.

Department" — which used to wrinkle the corners of our mouths in
a way not complimentary to the writer . . . O. C. Southern joined

LUCY STEPHENSON BRITT

B.A.

Baykins, Virginia

Transfer from Everett College;
J. Leslie Hall Literary Society;
French Club; Euclid Club

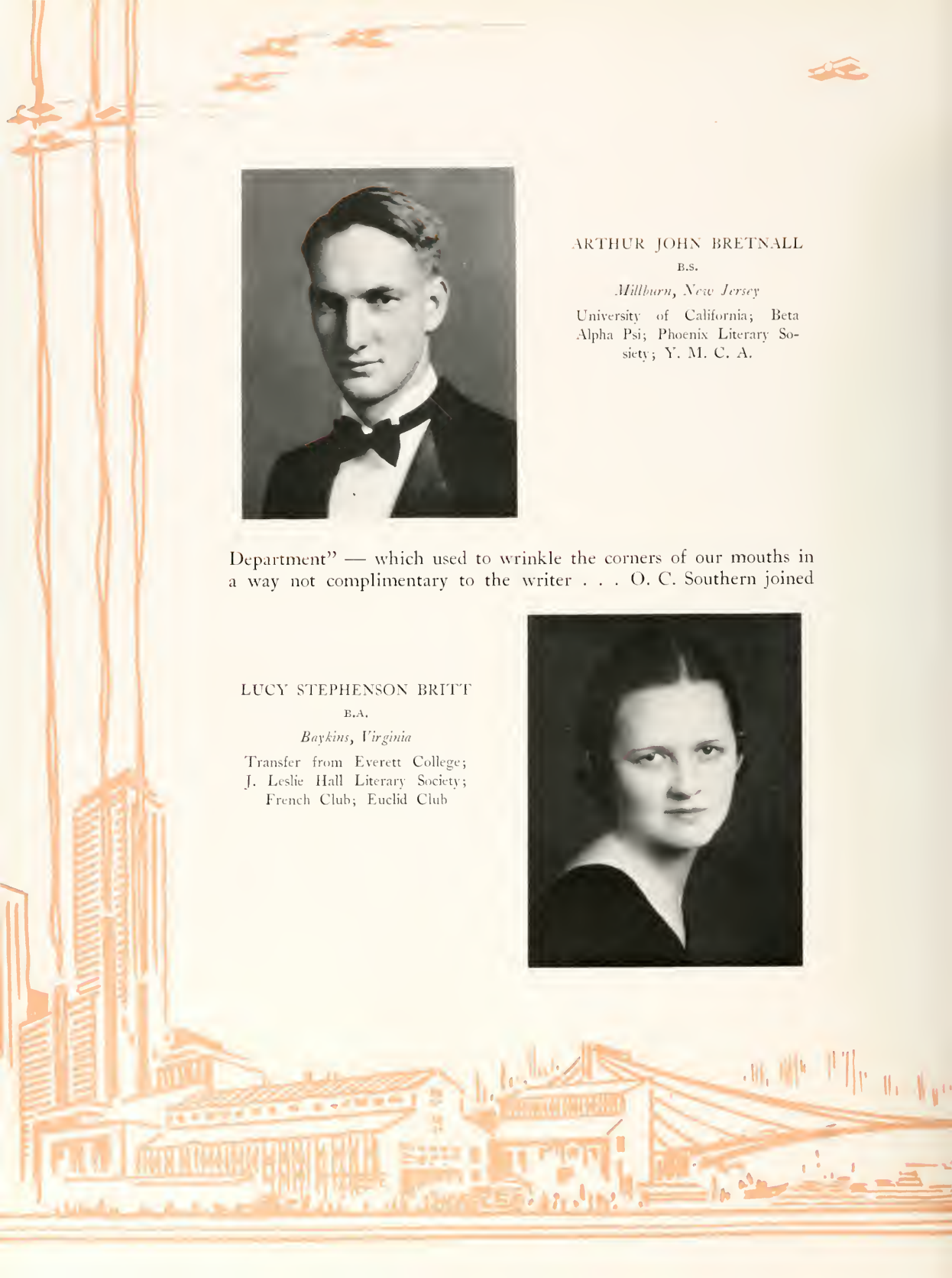

MARGARET BROWN

B.A.

McIntosh, Florida

Transfer from Converse College;
Chi Omega; Freshman Orientation
Group Sponsor; Indian Hand-
book Staff; J. Leslie Hall Literary
Society; History Club; Colonial
Echo Staff; Y. W. C. A.



the Flat Hat staff . . . the V. I. P. A. convened here . . . and we
got rid of the Citizenship Postoffice and had our mail delivered down



ELIZABETH BURGER

B.S.

Farmville, Virginia

Gamma Phi Beta; Phi Sigma;
German Club; Varsity Basketball;
Varsity Hockey; Honorary Var-
sity Baseball; Monogram Club

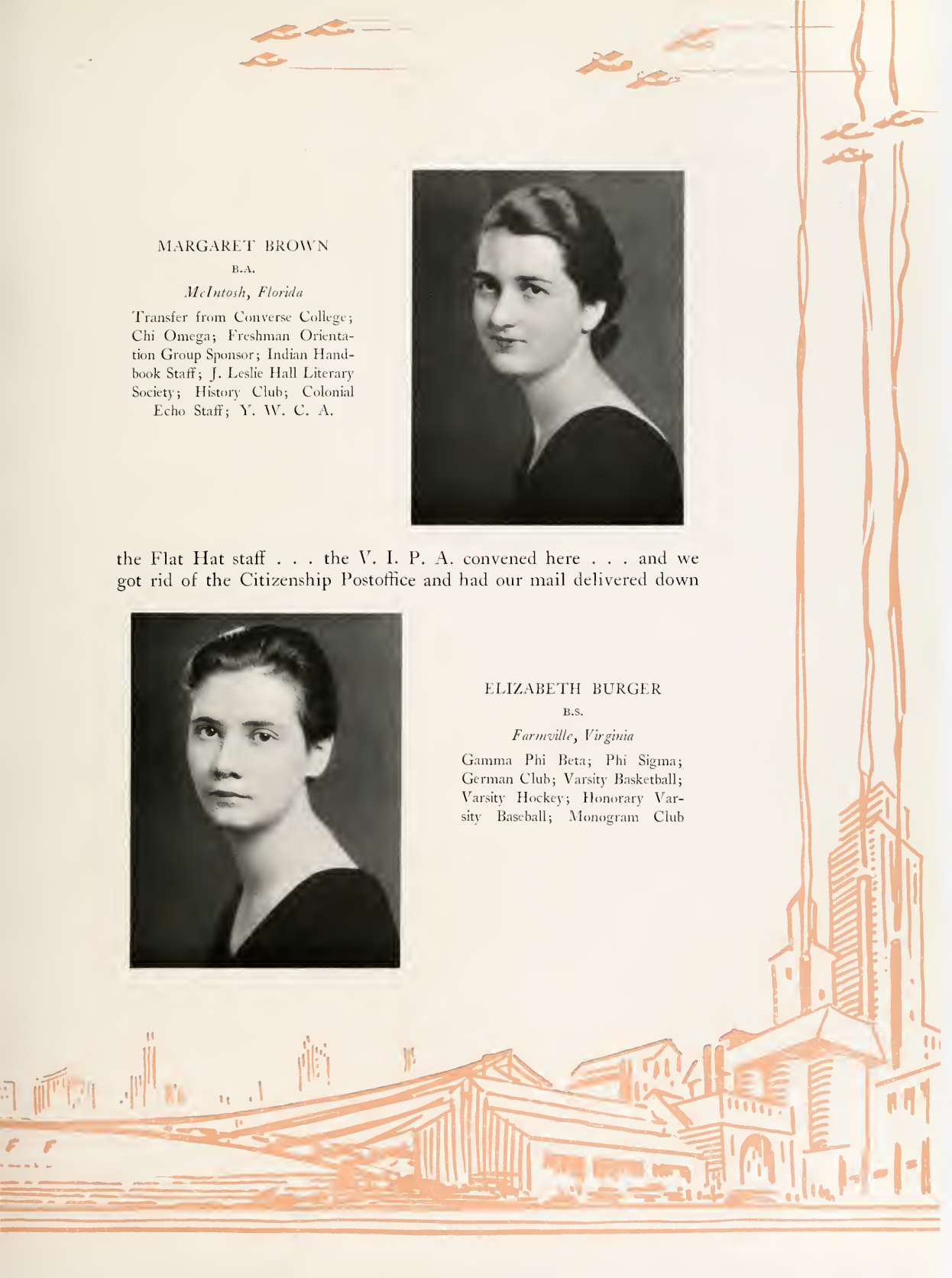



ELIZABETH BURRUSS

B.S.

Richmond, Virginia

Edith Baer Club, 1932-33; Phi Kappa Omicron, Recording Secretary; J. Leslie Hall Literary Society; Y. W. C. A.

town . . . we beat Richmond in football for the last time before '33, 19-0 . . . the co-eds had Jelly Leftwich for co-ed dances, which

JOSEPH CARDILLO, JR.

A.E.

Bronx, New York City

Alpha Delta Phi; Editor, Flat Hat; Wrangler Club; Wythe Law Club; Gibbons Club; International Relations Club, Vice-President; Club of Italian Culture, President; Honorary Member of Richmond Chapter of Pi Delta Epsilon; Varsity Cheer Leader; Interfraternity Council; Colonial Echo Staff



CURTIS J. CARTER

B.A.

Barhamsville, Virginia



were, as usual, swell . . . the frosh football outfit finished the season in great style with a win over Emerson . . . they won four, tied and



WILSON GREY CHANDLER

B.S.

Norfolk, Virginia

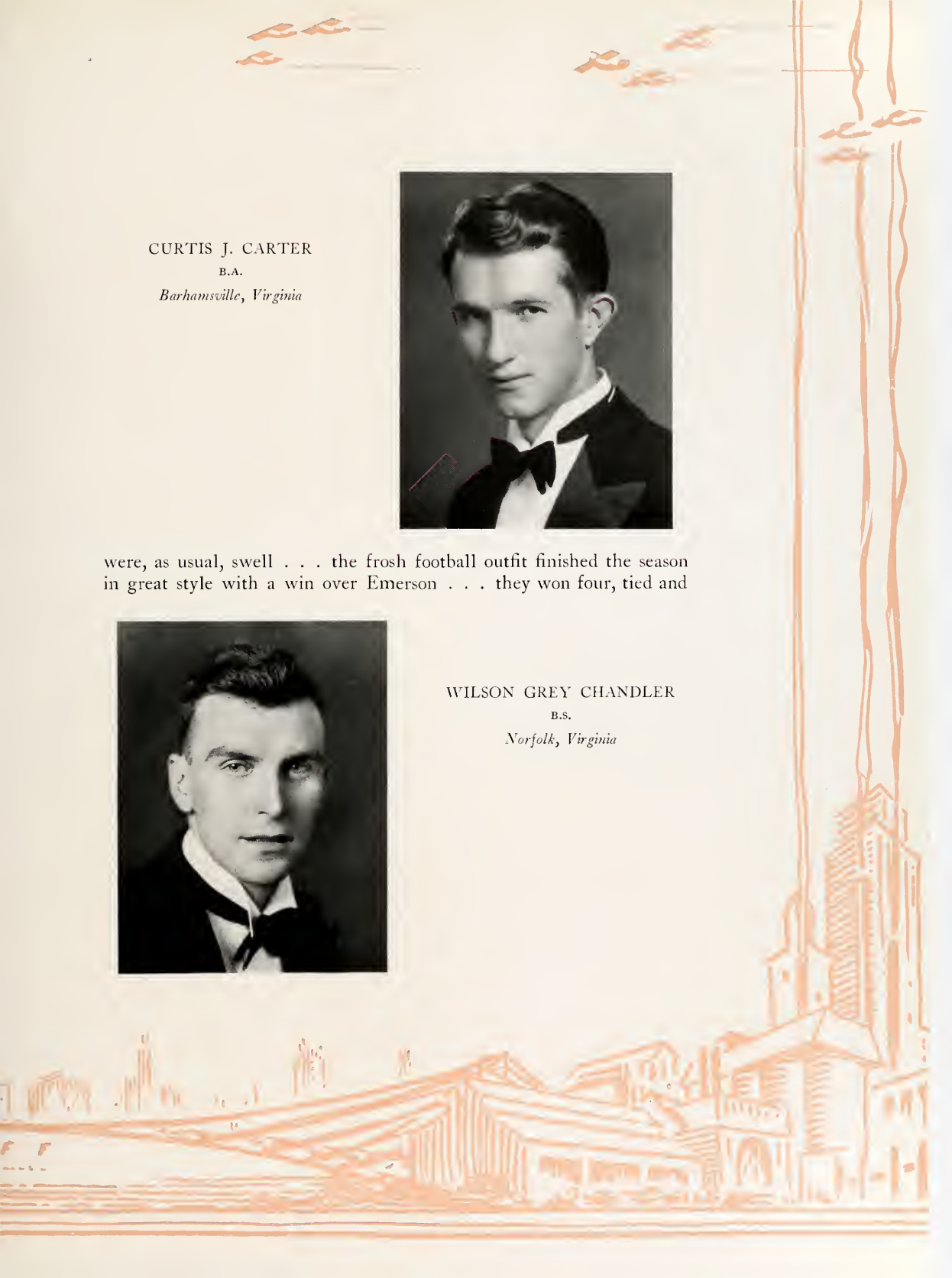



VIRGINIA ELDRED CHOATE

B.A.

White Plains, New York

lost one with Palese the star . . . the varsity also ended the season
with two games lost . . . were you at the station when the student

CAROLYN YVONNE CHRISTIAN

B.A.

Washington, D. C.
Kappa Kappa Gamma



EDWARD DAVID COHN

B.S.

Norfolk, Virginia

Transfer from Norfolk Division;
Balfour Club; College Band



body met the team after tying Harvard 13-13 . . . Lou Lang joined the Flat Hat also . . . the frosh basketball outfit won ten out of eleven



ERNEST J. COLBOURN

B.S.

Newport News, Virginia

Phi Kappa Tau; Cotillion Club;
Vice-President, Beta Alpha Psi;
Manager, Freshman Track; Span-
ish Club; Philomathean Literary
Society

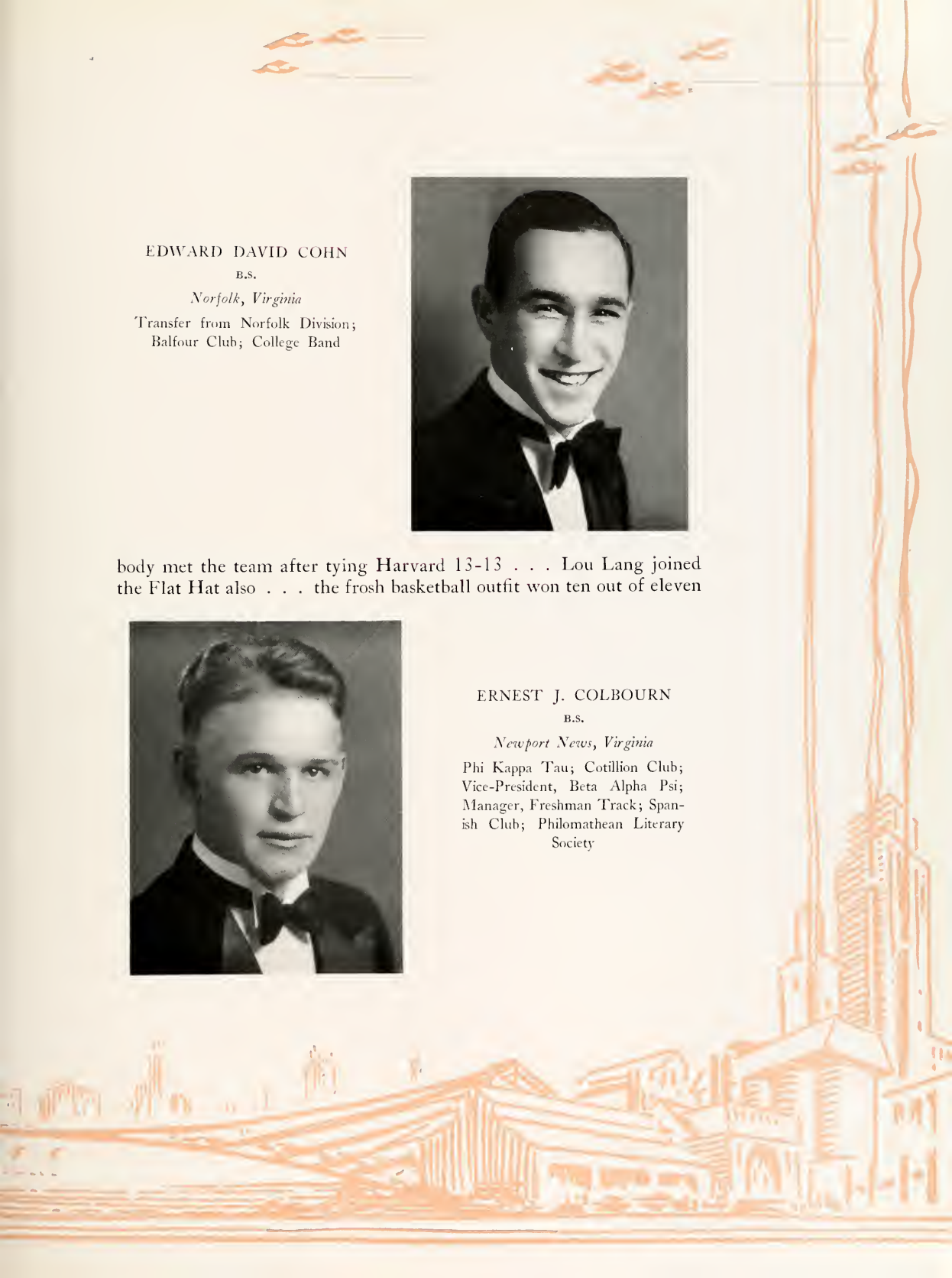



VIRGINIA B. CLARK

B.A.

Balboa, Canal Zone

Pi Beta Phi; Phi Beta Kappa; President of Chi Delta Phi; Representative-at-Large to Executive Council; W. S. C. G.; Freshman Sponsor, W. S. C. G.; Senior Nominating Committee, W. S. C. G.; Art Club; Flat Hat Staff; Colonial Echo Staff; German Club; G. G. G.

games, with Jackie Lembeck, Cholko, Litwin, Palese and Whitehead doing the majority of the work . . . the Tri-Delt mansion burned at

PHILLIPS LESTER CLAUD

B.S.

Portsmouth, Virginia



CASSANDRA HENRIETTA
CLINE

B.A.

Shaker Heights, Ohio

Transfer from Demian University,
Ohio; Hockey Squad; Italian Cir-
cle; Art Club



five in the a. m., a scene which most of us missed . . . 90 men were pledged to fraternities and Weidenmyer played for the mid-winters



ALICE RINEHEART COHILL

A.B.

Clear Springs, Maryland

Transfer from Southwestern,
Memphis, Tennessee, and St.
Mary's Junior College, St. Mary's,
Maryland; Alpha Omicron Pi;
Chi Delta Phi; History Club;
Dramatic Club; Flat Hat; Sec-
retary-Treasurer, Gibbons Club;
President, Boot and Spur; Ger-
man Club; K. O. B.

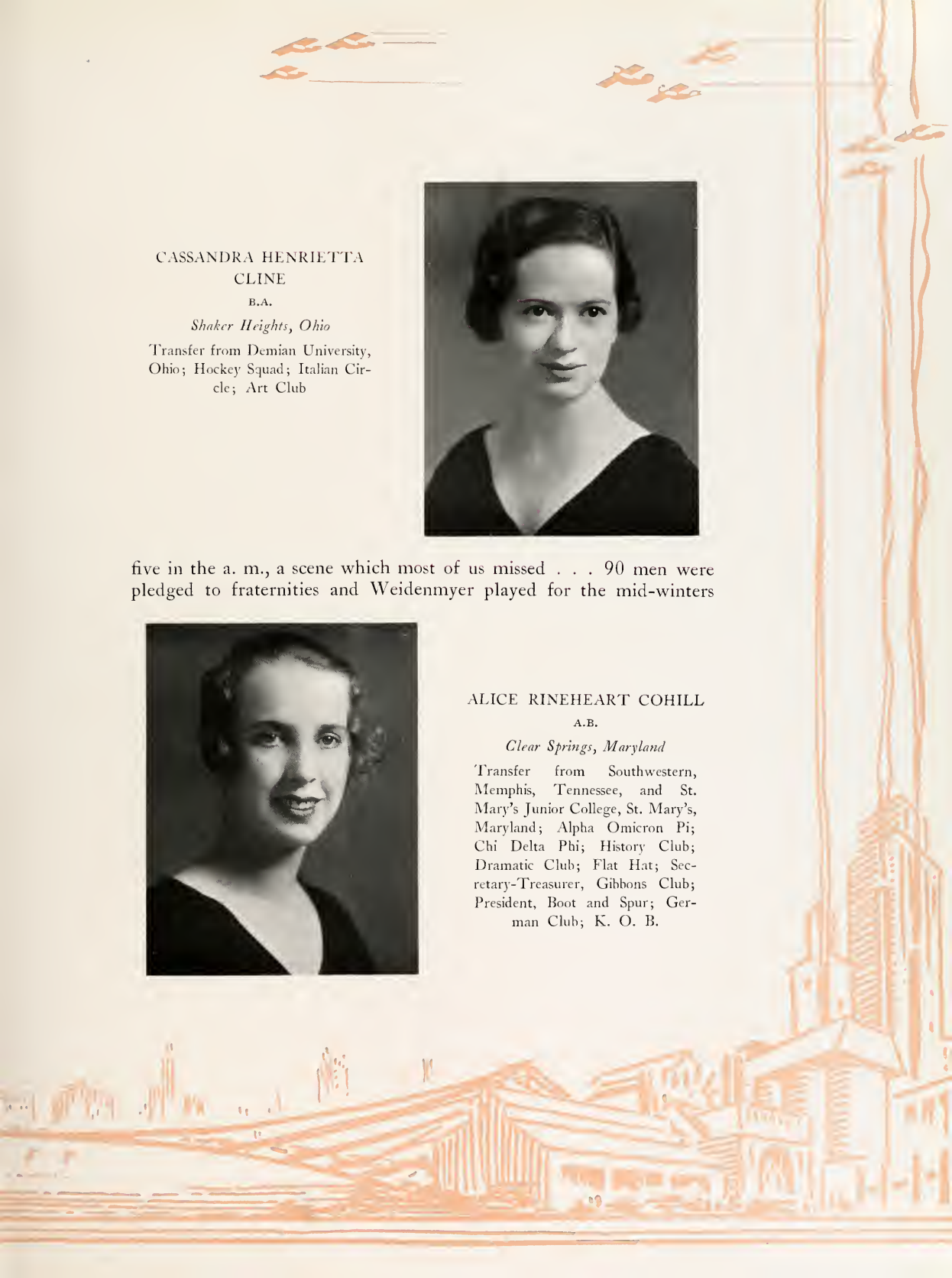



HELEN T. COLLINGS

B.A.

Crewe, Virginia

Transfer from Virginia Intermont College; Chi Omega; Y. W. C. A. Varsity Cabinet; J. Leslie Hall Literary Society; German Club; G. G. G.

. . . Kellison was named head coach of football and the Misses Proudman, Blanton and Davis began dramatic careers with appearances in

HELEN REYNOLDS COMBS

A.B.

Grandy, Virginia

Transfer from Virginia Intermont College; Glee Club; History Club



WINIFRED RUTH CORY

A.B.

Montclair, New Jersey

Kappa Alpha Theta; G. G. G.;
Secretary, President, German
Club; J. Leslie Hall Literary
Society; President, Richmond
Road House; Judicial Council,
Executive; Freshman Orientation
Group Sponsor



“Pirates of Penzances” . . . Chandler Hall was the name selected for
the new dorm “rapidly nearing completion” . . . Holliday, Lafitte,



ALICE LEE COX

B.A.

Woodlawn, Virginia

Transfer from Averett College;
J. Leslie Hall Literary Society;
Library Science Club; Y. W.
C. A.

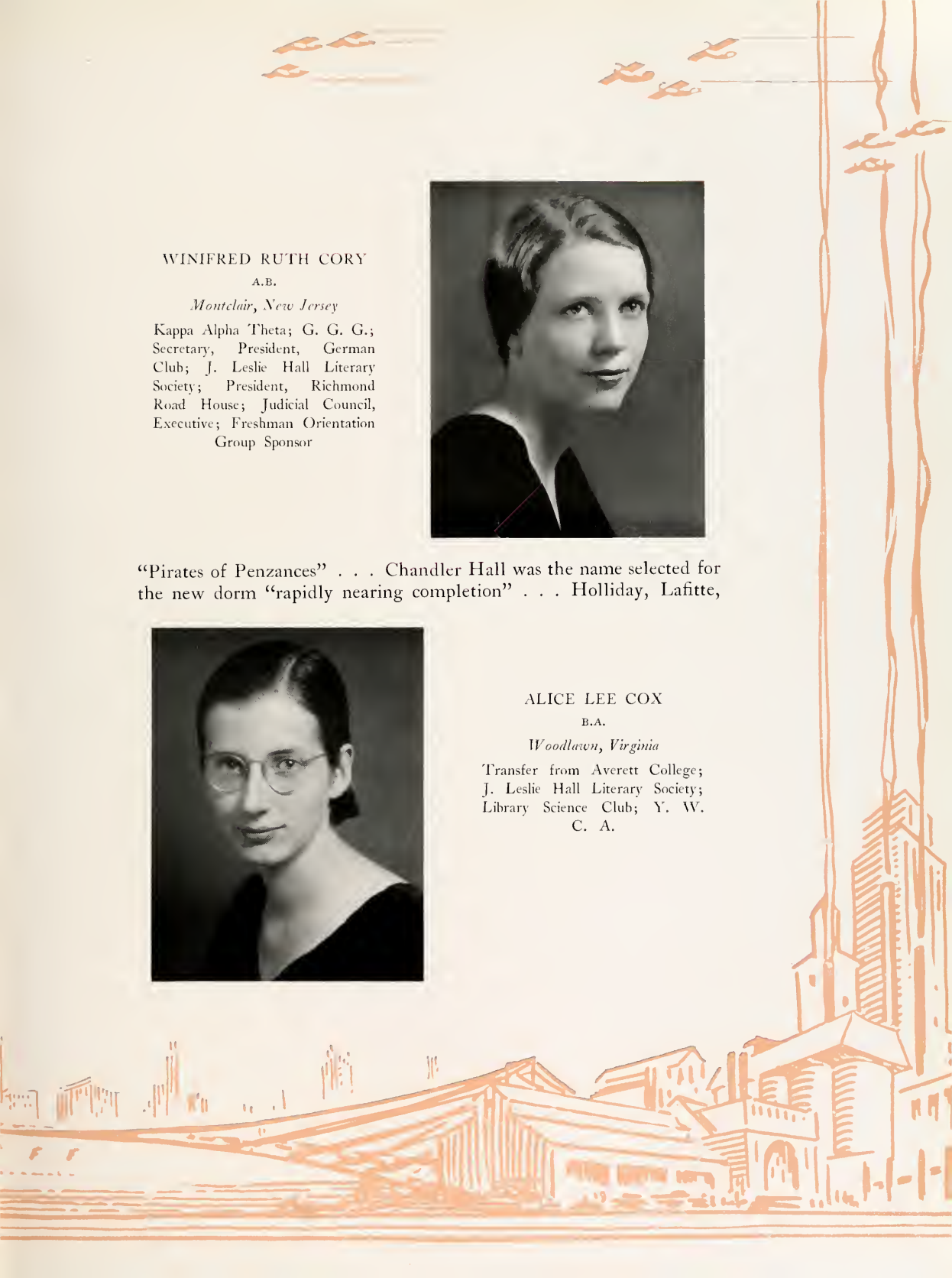



ELLA SHIELDS COX

B.S.

Shacklefords, Virginia

Hudak and Delashmutt were outstanding in basketball . . . Steffey, Goldstein and Rabinovitz made numerals in swimming . . . the activ-

FRANCES KATHERINE
CULBRETH

B.A.

Dillwyn, Virginia

Gamma Phi Beta; Y. W. C. A.;
Kappa Delta Pi; German Club



MARY BEVERLEY DABNEY
A.B.
Norfolk, Virginia
French Club; Choral Club



ities fee collection was abolished by the administration, an action which paved the way for the formation of the Board of Control . . . Hem-



HELEN MANSFIELD DAVIS
A.B.
Richmond, Virginia
Alpha Chi Omega; Eta Sigma
Phi; J. Leslie Hall Literary So-
ciety; German Club; K. O. B.;
Y. W. C. A.

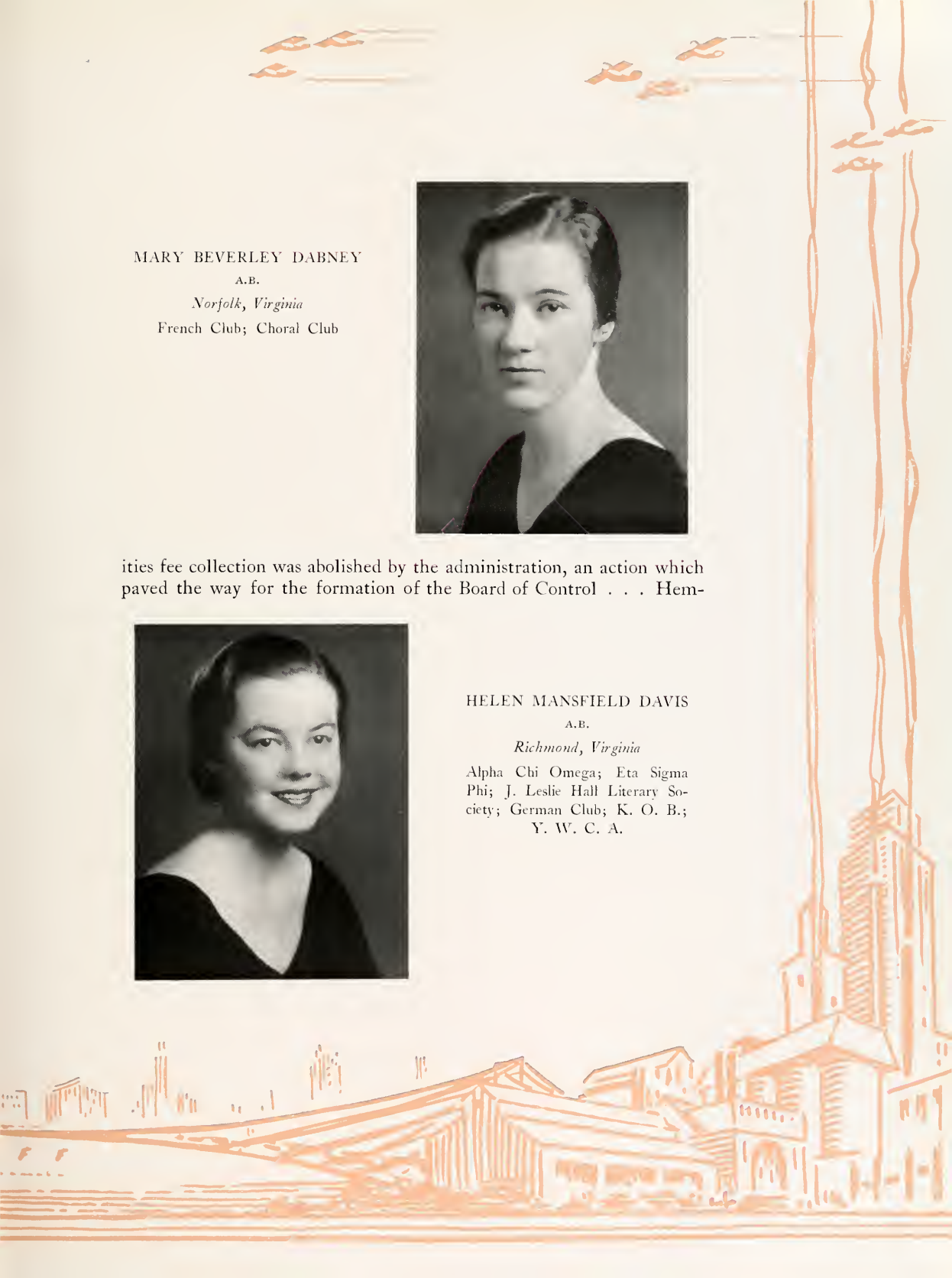



NANCY DELASHMUTT

B.S.

Arlington, Virginia

Freshman Basketball; Vice-President of Sophomore Class; Sophomore Tribunal; Basketball Squad, 1931-32; German Club; K. O. B; Euclid Club; Junior Member Honor Council, 1933; Mortar Board; Pi Beta Phi Fraternity

ingway, Hart, Upson, Quirk, Sparrow, Bacon, and Johnson began track careers . . . and Nugent was a big noise in the frosh baseball

NANCY CAREY DICKINSON

A.B.

Scottsville, Virginia



JAMES JOHN DIGANGI

B.S.

Norwich, Connecticut

Alpha Phi Delta



outfit . . . W. and M. was taken into the I. C. A. A. A. . . .
Dunker and Clay vied for the presidency of the student body in spring



HULDA LUCY DIMMITT

A.B.

Norfolk, Virginia

Transfer from Norfolk Division
of College of William and Mary;
Alpha Chi Omega; J. Leslie Hall
Literary Society; Glee Club; Li-
brarian; Music Council

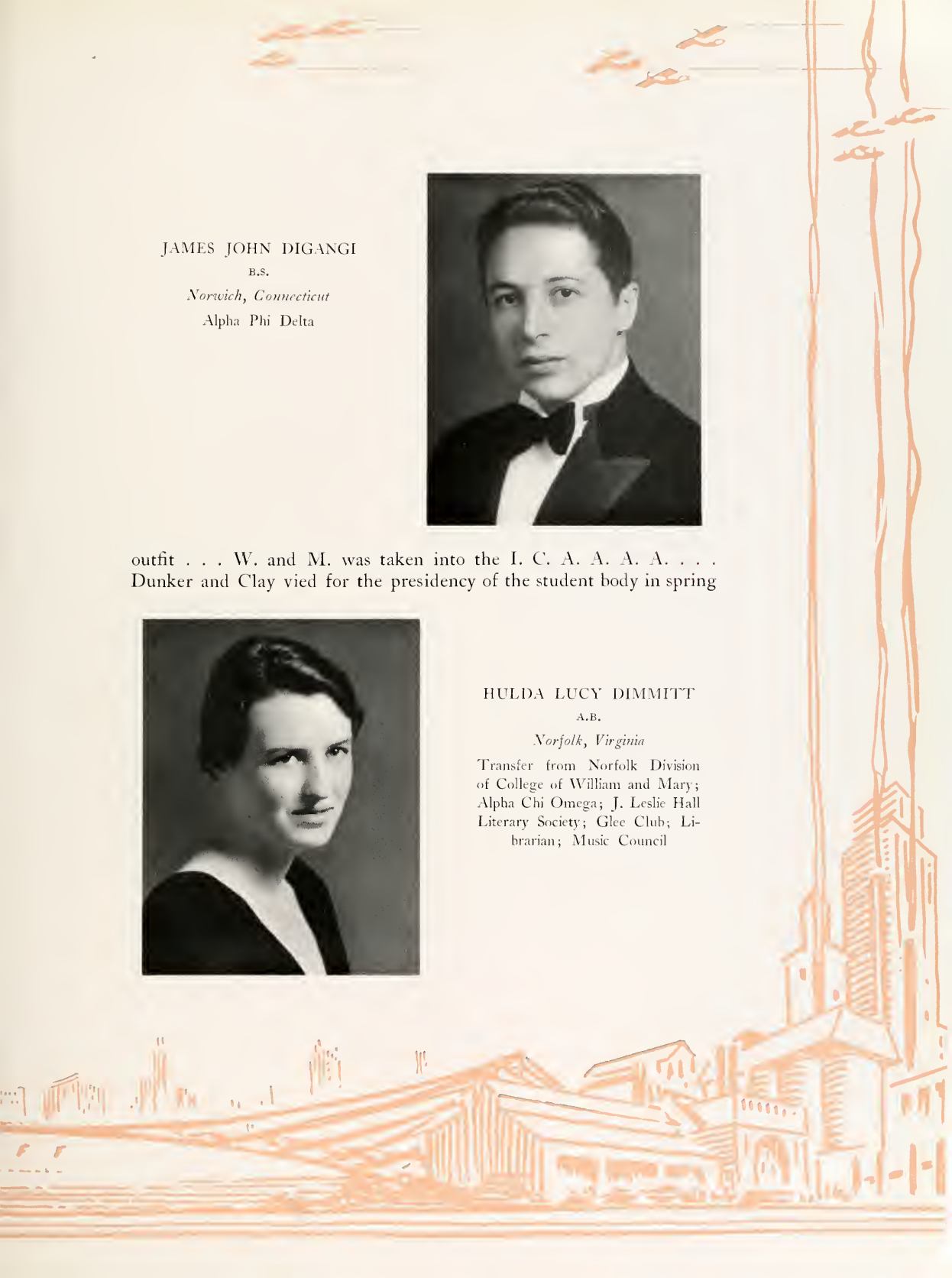



HELENE ADELAIDE
DONNELLY

A.B.

Philadelphia, Pennsylvania

Kappa Delta; German Club; K.
O. B.; Y. W. C. A.; Los Quixotescos;
Representative to Judicial
Council, '32, '33, '34

elections . . . our first and we wish it had been the last . . . Upshur
was elected to the honor council . . . and some of us enjoyed Dave
Harmon at finals . . .

ROBERT SHAW DOWNS

B.S.

Lansdowne, Pennsylvania

Transfer from Drexel Institute;
Los Quixotescos; Alpha Kappa Psi,
Treasurer; Cotillion Club, Presi-
dent; Y. W. C. A.; Colonial Echo
Staff; Varsity Football, 1932-33;
Freshman Football, 1931; Vice-
President of the Men's Student
Body; Monogram Club; Sigma
Phi Epsilon



HARDY DUDLEY

B.S.

Norfolk, Virginia



1931-1932: Back again for another session . . . some of our classmates moved into either the new Tri Delt house or the Chi Omega



EMILY SHERWOOD
DUNLEAVY

B.S.

Newtonville, Massachusetts

Kappa Kappa Gamma; Judicial Council; Biology Club; Monogram Club; H2E Club; Y. W. C. A., Treasurer; Literary Society; German Club; G. G. G.; Varsity Hockey; Varsity Tennis; Basketball; Baseball; President of Chandler Hall; Sophomore Tribunal

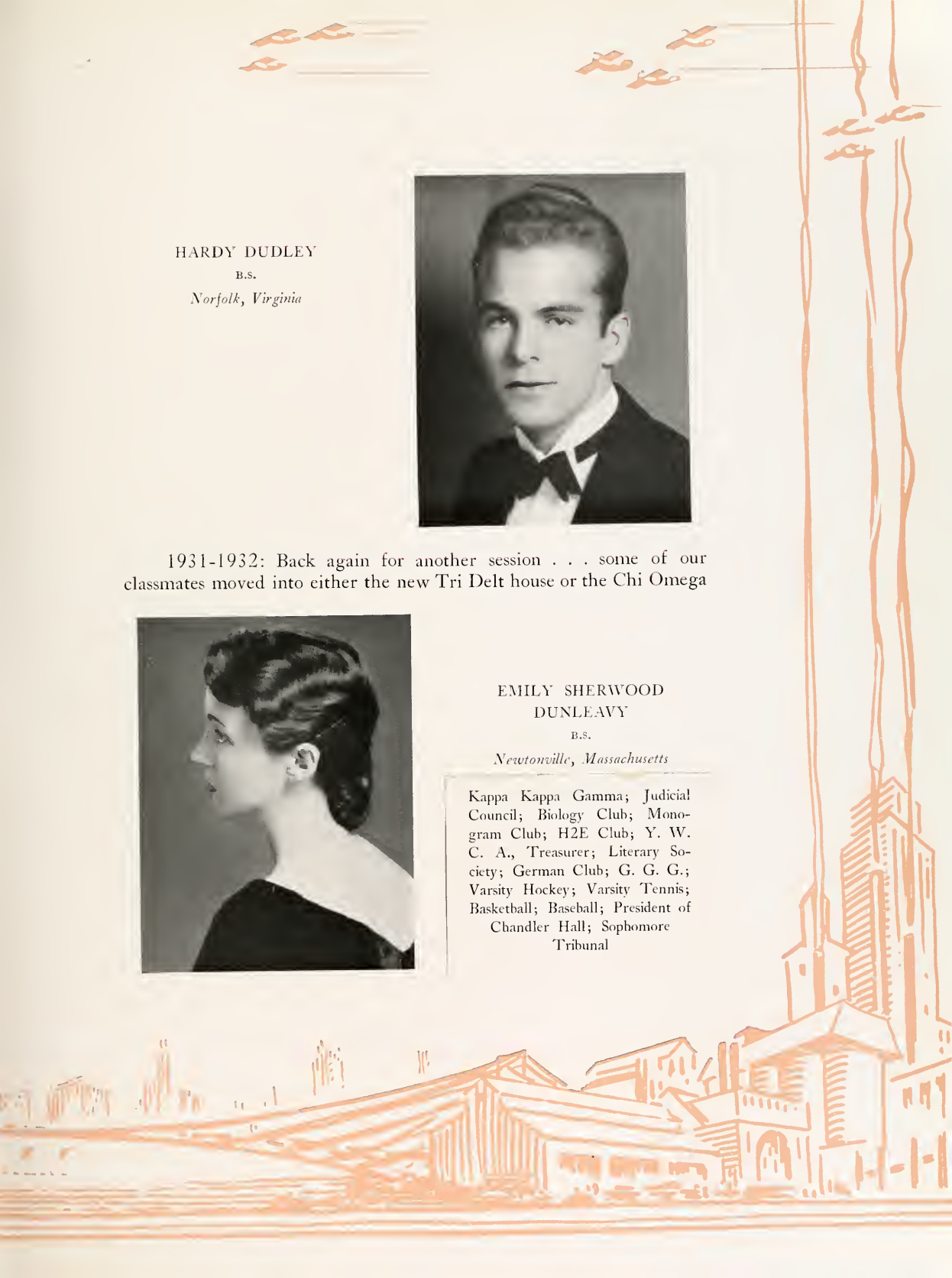



MAXINE DUVEL

A.B.

Washington, D. C.

Transfer from George Washington University; Kappa Delta; Assistant Manager of Hockey; German Club; J. Leslie Hall Literary Society; Vice - House President, Chandler Hall

mansion over in Sorority Court . . . a new Flat Hat appeared with Ham Simonds at the helm . . . a big improvement . . . the Board

ALTHEA ELIZABETH FARRELL

A.B.

Portsmouth, Virginia

Phi Mu; Transfer from Norfolk Division; Los Quixotesos; Y. W. C. A.; Gibbons Club

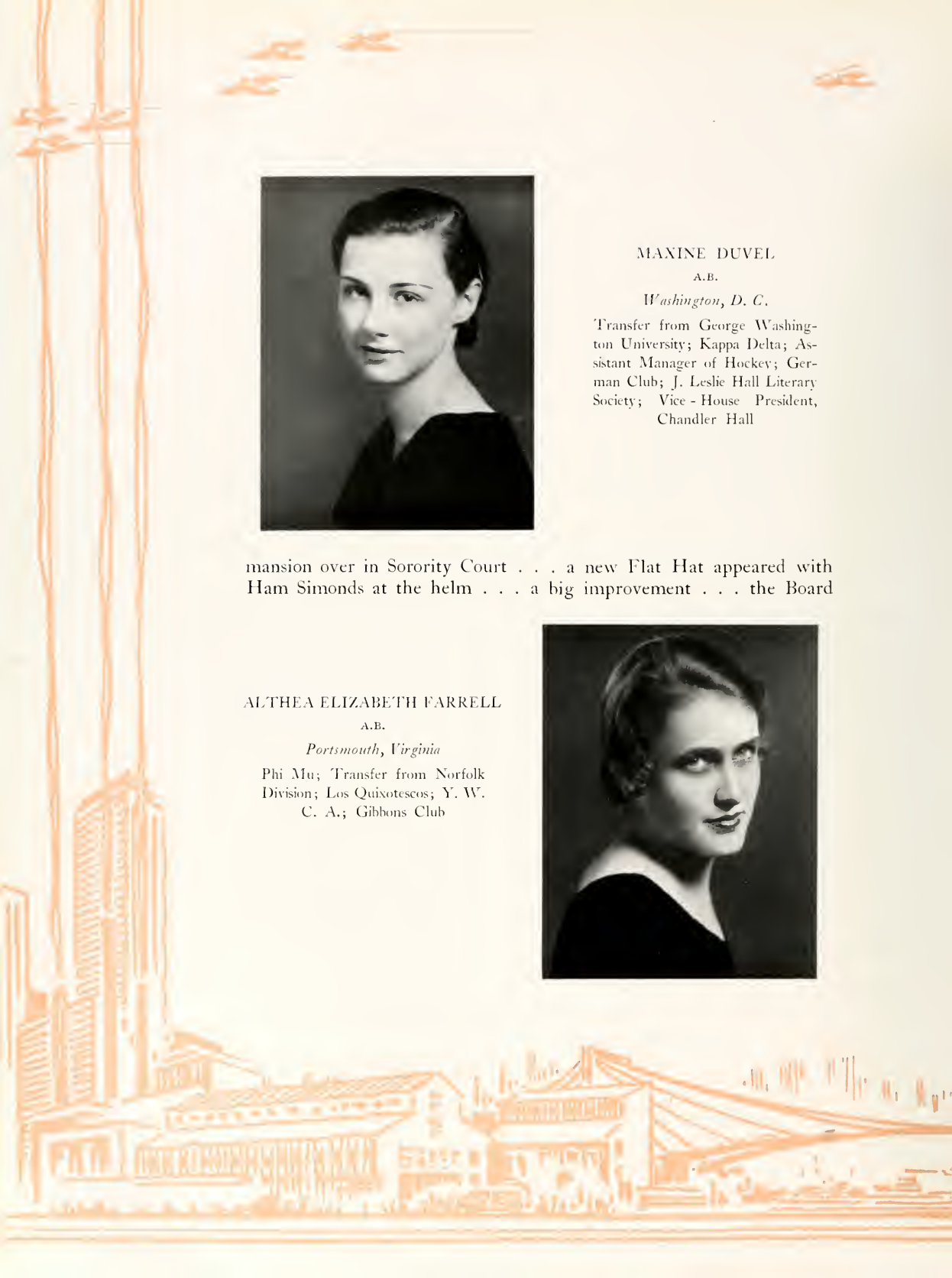

VIVIEN FEIGE
A.B.
Oaklyn, New Jersey



of Control enjoying its first year . . . the Sophomore tribunal was bossing the frosh around with Betty Sargeant directing the punishment



ANNIE LAURA FELTS
B.S.

Boykins, Virginia

H2E; Monogram Club; Fencing Club; B. S. U. Council; Clayton-Grimes Biological Club; J. Leslie Hall Literary Society; Freshman Basketball; Basketball Squad; Hockey Squad; Y. W. C. A.; Track, Baseball, and Lacrosse Teams; Senior Life Saving Corps; Apparatus Club



ROBERT EDWARD FIFIELD

A.B.

Painesville, Ohio

Transfer from University of
Arizona; Sigma Nu; President,
Dramatic Club; Philosophy-Psy-
chology Club

along with Oewel, Delashmutt, Holliday, Ferrell, Ross, Loeffler, Pharr,
Coyle, Mitchel, and Lang . . . Scammon continuing excellent per-

JOSEPH MICHAEL FINK, JR.

B.S.

Ottsville, Pennsylvania

Tennis Team, Captain, 1934;
Kappa Phi Kappa; Chi Beta Phi;
Social Problems Club, Treasurer



CHARLES E. FLYNN

B.S.

Danville, Virginia

Phi Beta Kappa; Phi Kappa Phi;
Theta Chi Delta, President; Eu-
clid Club, President; Philomathean
Literary Society

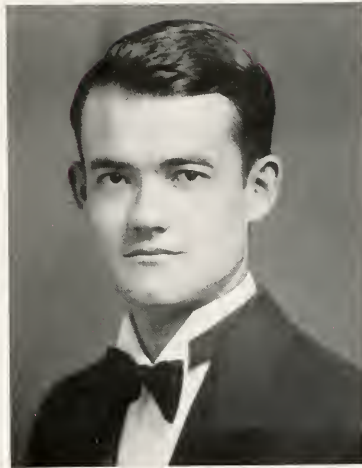

formances in "Sun-Up" . . . we missed a few classes for the Sesqui
. . . with many flitting around the acreage of historic Yorktown in



CHARLOTTE E. FOSTER

B.S.

Clarendon, Virginia

Choral Club, 1932-'33-'34; Glee
Club, 1933-'34; French Club,
1933-'34; J. Leslie Hall Literary
Society; Clayton-Grimes Biological
Club; Y. W. C. A.

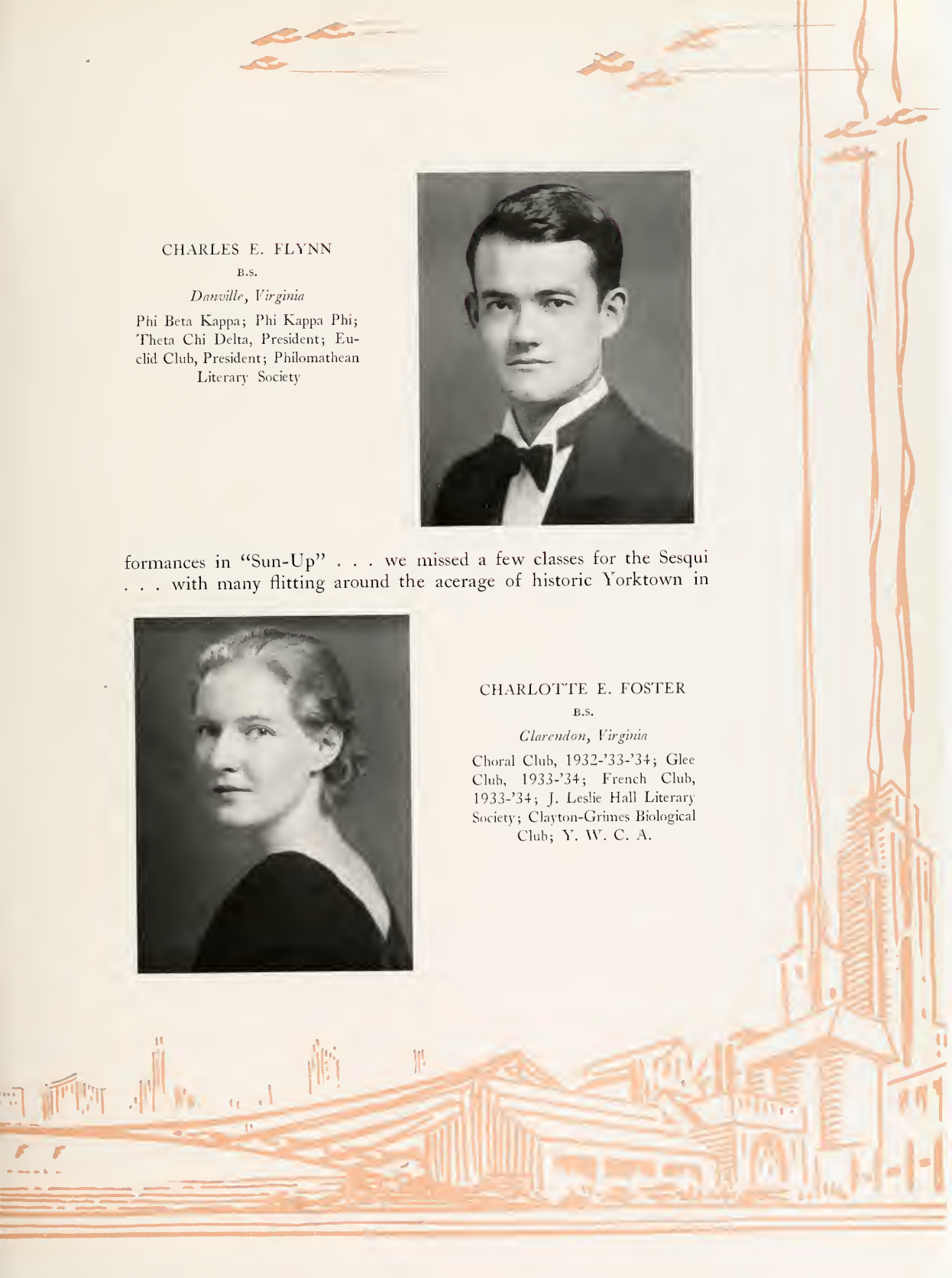



LLOYD R. GARRISS

B.S.

Portsmouth, Virginia

Theta Chi Delta

colonial costumes . . . We lost to Navy but tied V. P. I. 6-6 . . .
Cardillo was working as assistant sports editor of the Hat . . . an-

WILLIAM GLASER

B.S.

Brookline, Massachusetts

Member of Orchestra, '30-31;
Theta Chi Delta; Vice-President
of Chi Beta Phi; Philomathean
Literary Society



DONALD CRAIGIE GORDON

A.B.

Norfolk, Virginia

Editor-in-Chief, Flat Hat, 1933;
Associate Editor, Literary Magazine,
1933-'34; Interfraternity Council;
President, International Relations Club;
Dramatic Club; Omicron Delta Kappa;
Phi Kappa Phi; Theta Delta Chi

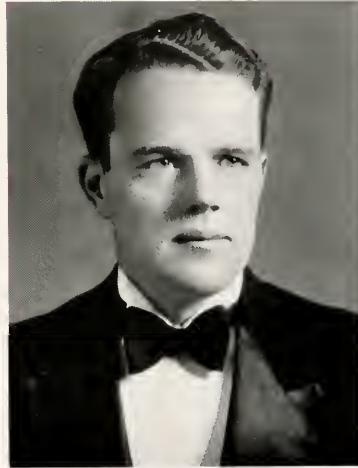

other Homecoming in which we had little to say . . . Henderson, Quirk, Cholko and Palese were playing regular for John Kellison's



DOROTHY GRANTHAM

A.B.

Toano, Virginia

Transfer from Westhampton College;
Alpha Chi Omega; J. Leslie Hall Literary Society;
Library Science Club

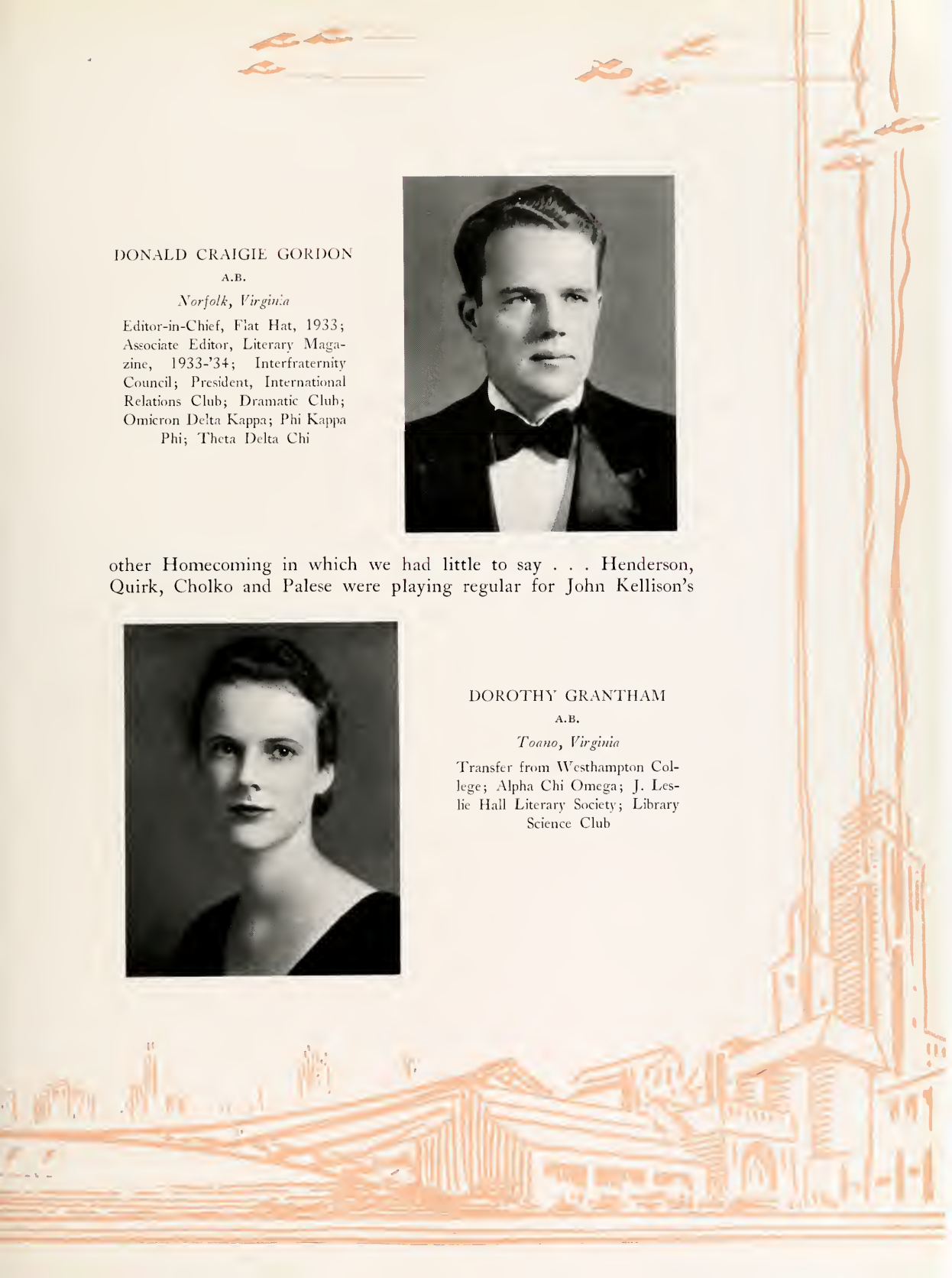



BYRD MONCURE GRAVATT

A.B.

Blackstone, Virginia

Kappa Kappa Gamma; Transfer
from Blackstone College

aggregation . . . Tal Henry came to town for the co-ed dances and offered plenty of rhythm . . . Richmond topped us, 6-2, for a tough

DOROTHY MARGUERITE
GREEN

A.B.

Phoebus, Virginia

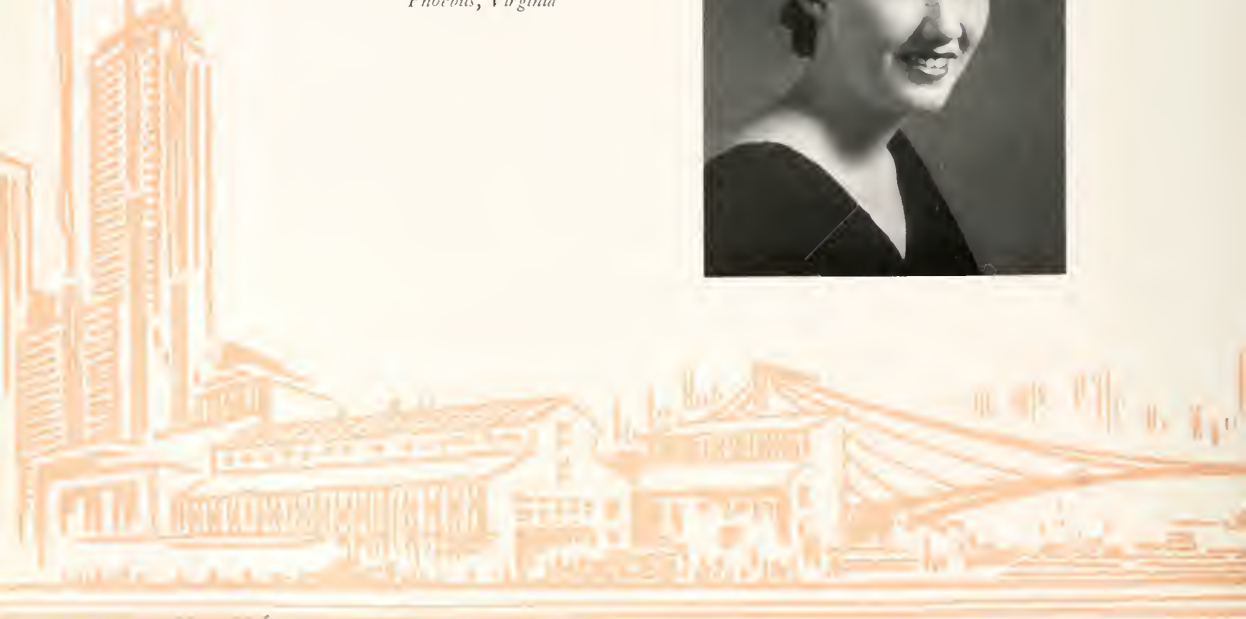

FLORENCE REBECCA GROVER

A.B.

Norfolk, Virginia

Transfer from Norfolk Division of William and Mary; Y. W. C. A.; History Club; Clayton - Grimes Biological Club; J. Leslie Hall Literary Society; William and Mary Quarterly Prize, 1933



setback . . . the Euclid Club was formed . . . the Theta Deltas moved into their new home and eight received pilot's licenses in the Flying



MARGARET GUY

A.B.

Carbonear, Newfoundland

Women's Glee Club; French Club; K. O. B.; Delta Delta Delta

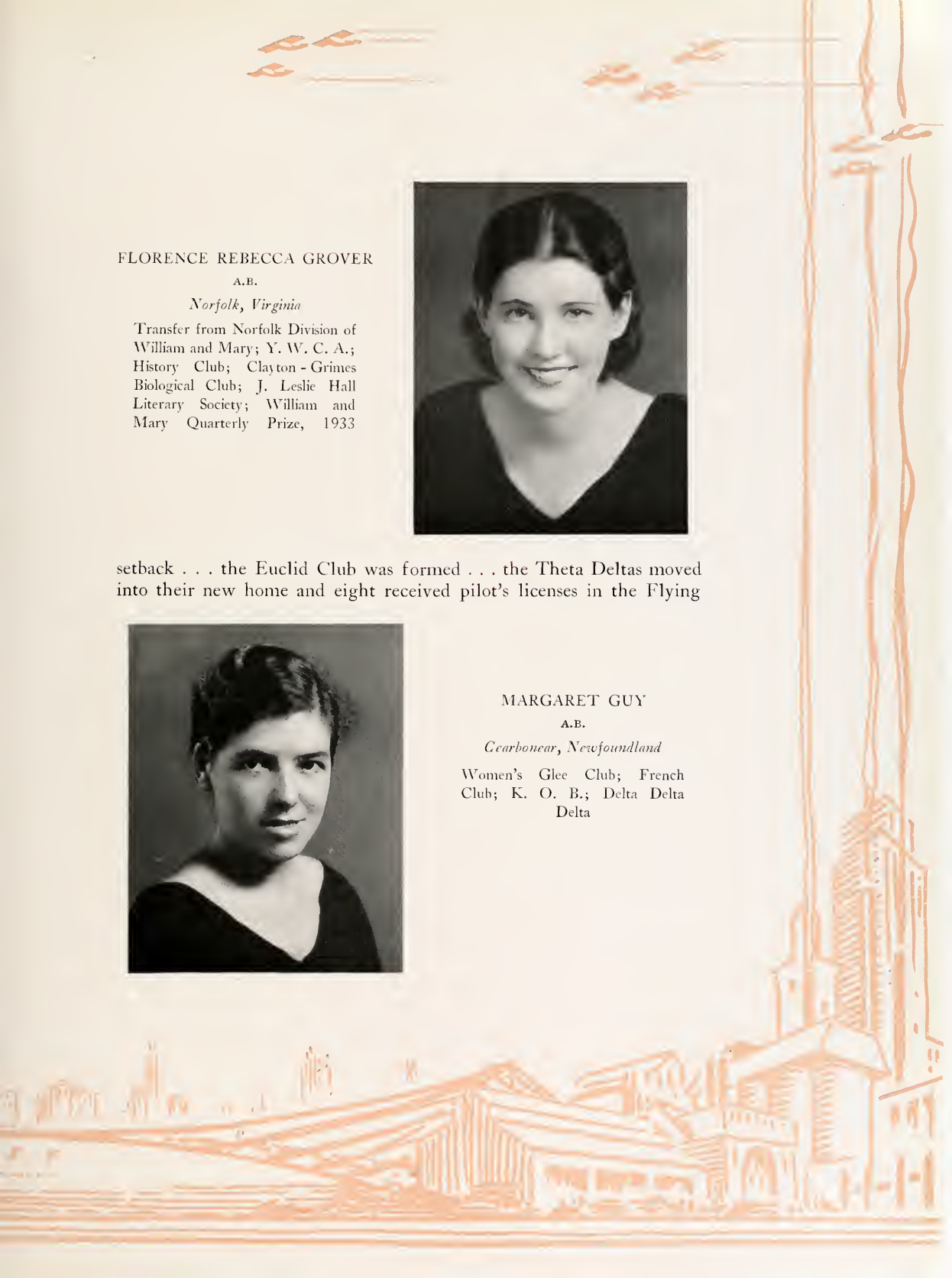



MORTON GUZY

B.S.

Bridgeton, New Jersey

Transfer from University of Virginia; Clayton-Grimes Biological Club; Philomathean Literary Society; Italian Club; Chi Beta Phi

School program . . . Debordenave succeeded Dunker as student body president . . . 98 pledged to the fraternities . . . the basketball out-

EDNA BLAND HALL

B.S.

Newport News, Virginia

Phi Mu; German Club; K. O. B.



WINIFRED LUCINDA HALL

A.B.

Kilmarnock, Virginia



fit was swinging along in nice style with Litwin and Gallinant showing to advantage . . . Harriett Pittard was elected vice-president of



WINFIELD SCOTT HAMMOND

JR.

B.S.

Greenville, Virginia

Transfer from Washington College; Sigma Pi; Clayton-Grimes Biological Club; Glee Club

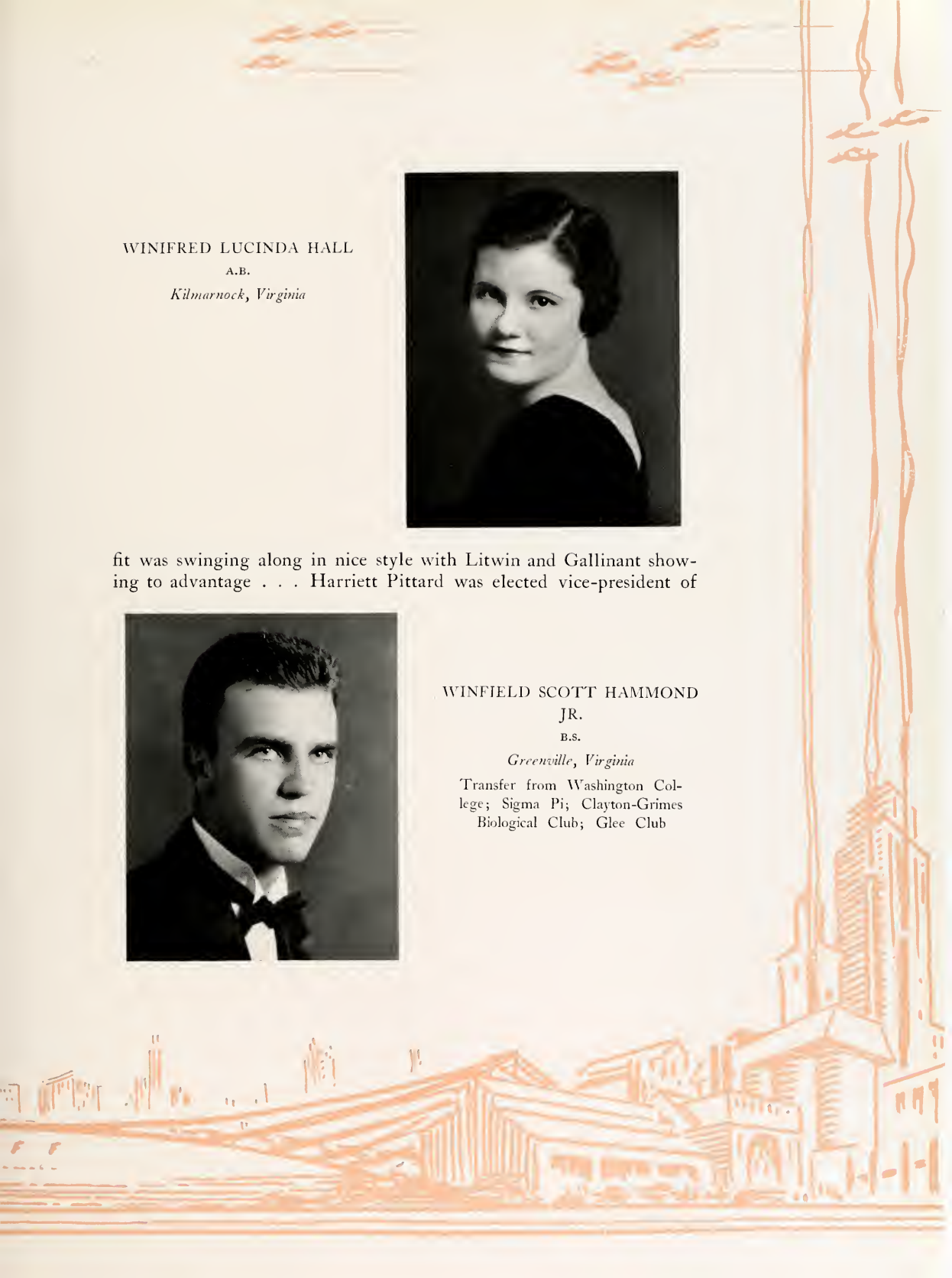



CECIL CARLISLE HARPER

B.S.

Cape Charles, Virginia

President of Y. M. C. A., 1933-34; Vice-President Y. M. C. A., 1932-33; Philomathean Literary Society; International Relations Club; Theta Delta Chi

the Women's Executive Council, and the Misses Ferrell, Delashmutt and Lafitte took office in the honor council . . . the varsity track team

ROBERT NELSON HARRIS, JR.

A.B.

Bumpass, Virginia

Transfer from University of Richmond; Phi Kappa Tau; Kappa Phi Kappa, Secretary, President; Dramatic Club; Glee Club; B. S. U. Council; Y. M. C. A.; Student Religious Council; International Relations Club



ARTHUR R. HART
B.S.
Montclair, New Jersey



took third place at the Catholic University track games . . . Bacon set a new meet and District of Columbia record in the high jump at 6 feet,



NANCY RUTH HEDGECOCK
A.B.
Williamsburg, Virginia

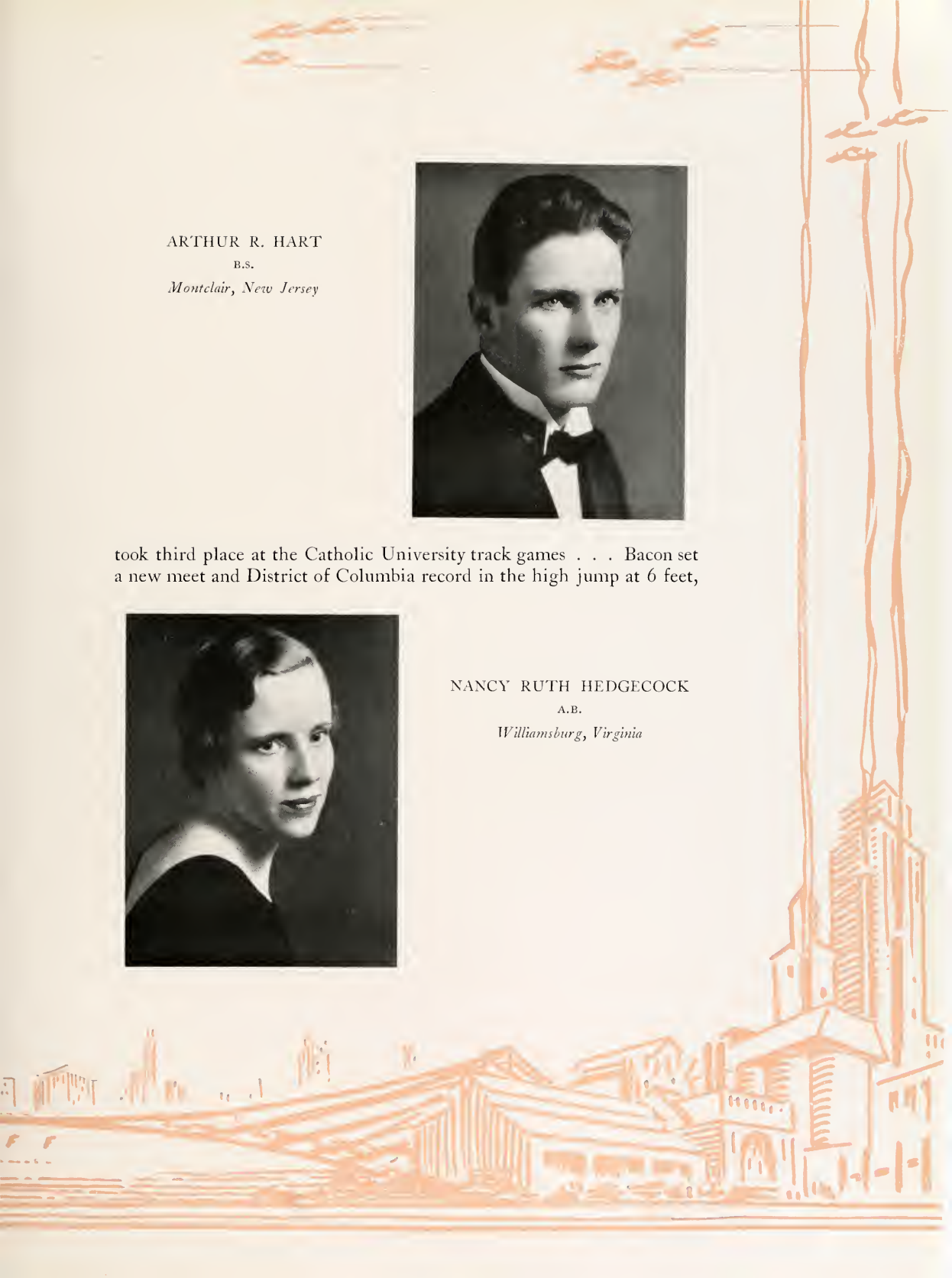



STANLEY LEE HEMINGWAY

B.S.

Bridgeport, Connecticut

2 inches . . . Sparrow took a third in the 880 . . . Hemingway and Hart paced the outfit in the Carolina meet for W. and M.'s relay . . .

LOUISE HELGA HERNDON

B.S.

Norton, Virginia

Transfer from Emory and Henry, 1932; Y. W. C. A.; J. Leslie Hall Literary Society; House President of Richmond Road Dormitory



EDITH CLAIRE HESTER

A.B.

Chatham, Virginia

Transfer from Stratford College;
Glee Club, 1931-32; Y. W. C.
A.; German Club; K. O. B.;
Pan - Hellenic Representative,
1933-34; Phi Mu



Sigma Phi Epsilon won the fraternity basketball championship and Ann Pharr was beginning her colorful career as secretary of the executive



FREDERICK B. HILL, JR.

B.S.

Portsmouth, Virginia

Theta Chi Delta; Philomathean
Literary Society; Y. M. C. A.

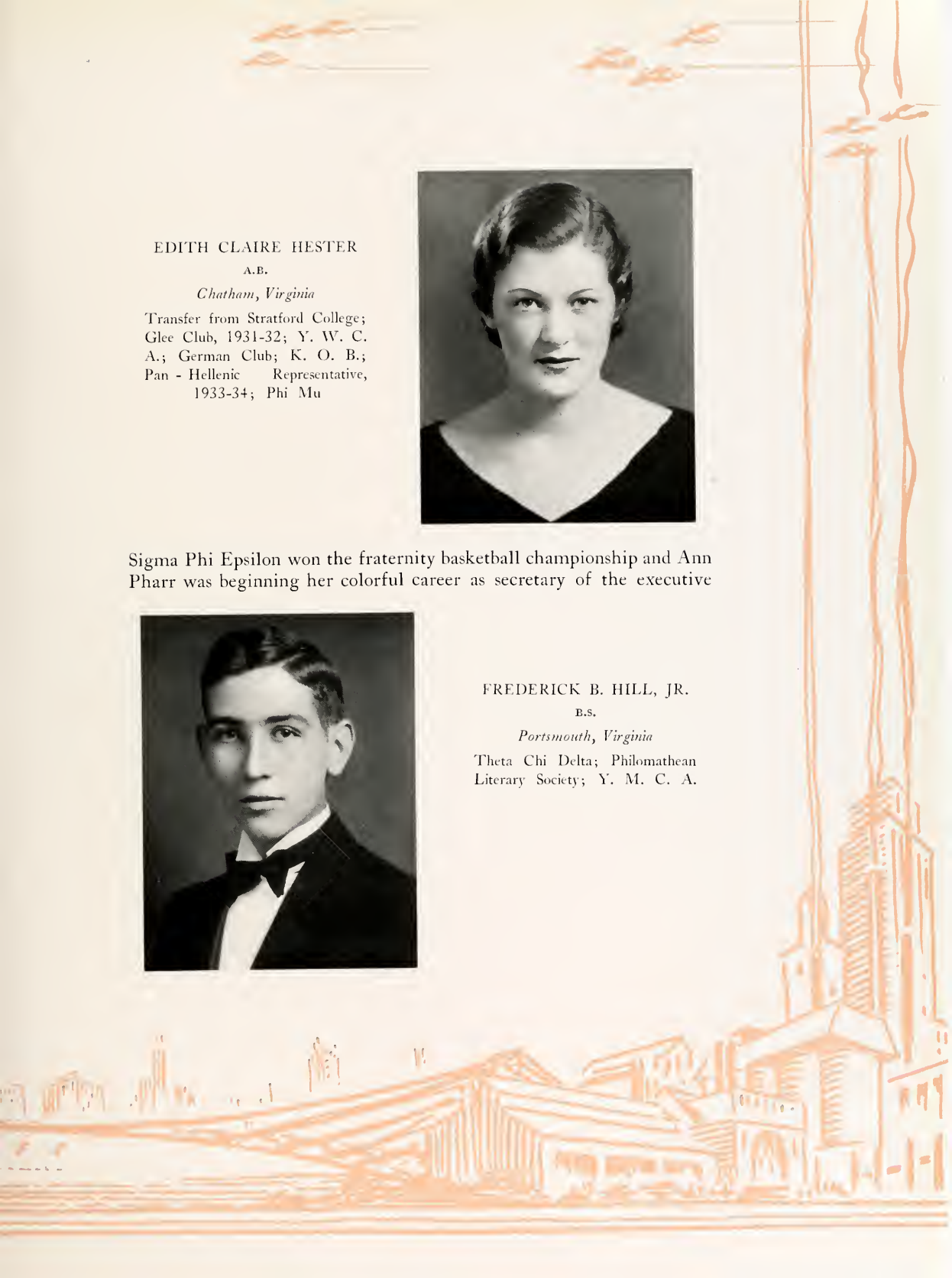



JEAN HOGGE

A.B.

Danville, Virginia

Euclid Club; Le Cercle Francais;
German Club; J. Leslie Hall Lit-
erary Society; Senior Class Invita-
tions Committee

council . . . Ann Petty and Winifred Cory were elected representa-
tives-at-large for the same organization . . . the Mikado delighted

ELEANOR RUTH HOLFERTY

A.B.

Miami, Florida



MARIAN JANE HOLL

B.S.

Columbus, Ohio

Transfer from Carnegie Institute of Technology; Phi Kappa Phi; Y. W. C. A.; J. Leslie Hall Literary Society; Auditing Committee



Williamsburg audiences . . . Upshur was elected editor of the Indian Handbook . . . this was the year Lee Chewning was May Queen . . .



FRANCES POWERS HOLLOWAY

B.S.

Port Royal, Virginia

Choral Club; Glee Club; French Club; J. Leslie Hall Literary Society; Clayton - Grimes Biological Club; Y. W. C. A.

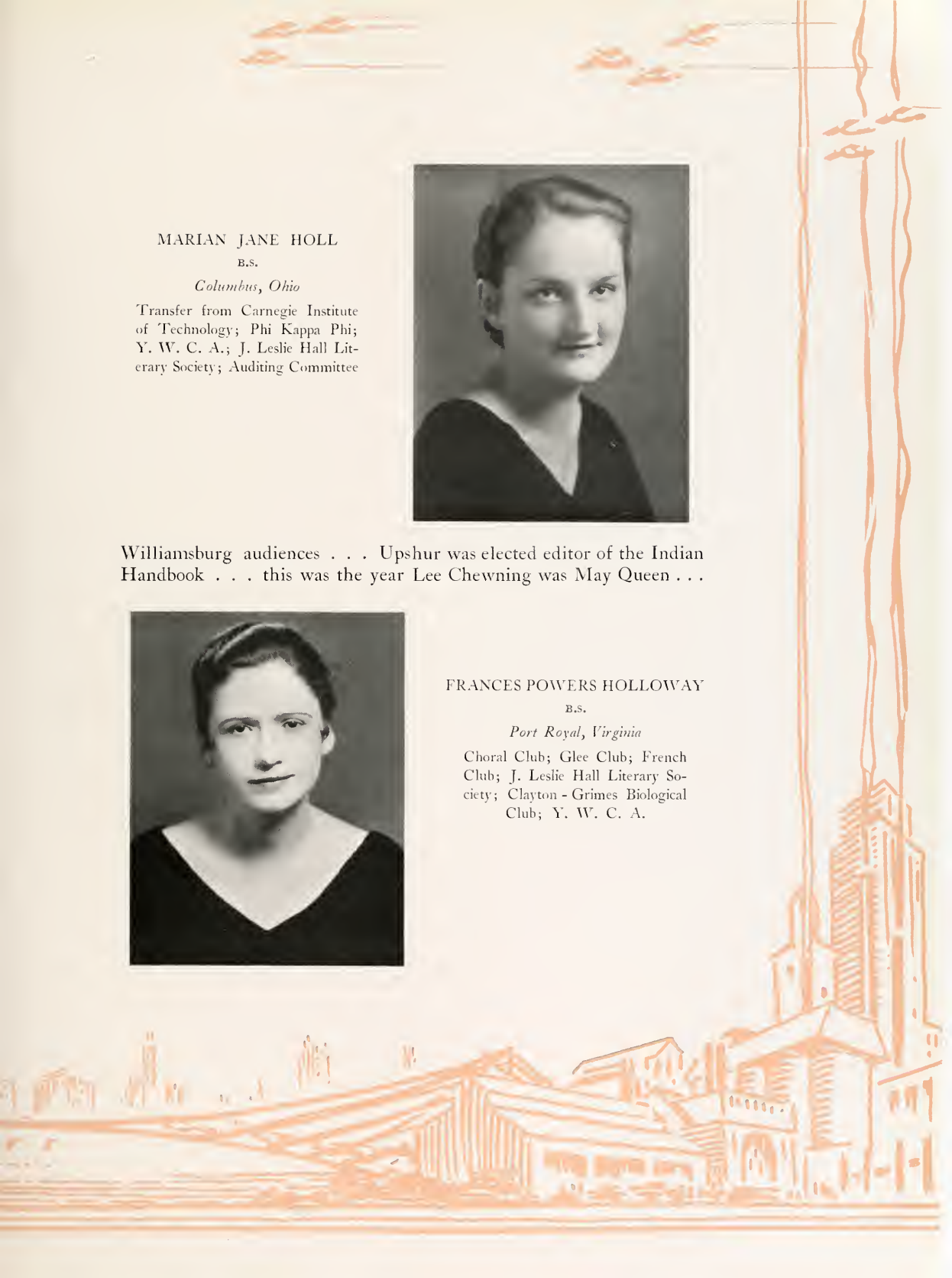



VIRGINIA M. HORTON

A.B.

Mount Vernon, New York

Kappa Kappa Gamma; German Club; K. O. B.; Secretary-Treasurer; J. Leslie Hall Literary Society; Y. W. C. A.; Dance Club; Pan-Hellenic Council

The Campus Theatre was flourishing, or running anyway, in Phi Beta Kappa Hall at 15c a throw . . . sixteen governors came to town . . .

MARIE HELEN HOYT

A.B.

Sawston, Virginia



ELSIE ANNA HUDAK

B.S.

Baltimore, Maryland

H2E, Treasurer; Monogram Club, President; Fencing Club; Dance Club; Lacrosse Team, Captain; Varsity Hockey; Varsity Fencing, Captain; Varsity Basketball, Captain; Baseball Team; Track Team; Tennis Varsity, Captain; J. Leslie Hall Literary Society; Y. W. C. A.



politics found Carroll and Christenson battling for the student body presidency with the latter winning in a close election . . . Jerry Quirk



LUCILLE MITCHELL HURST

B.A.

Kilmarnock, Virginia

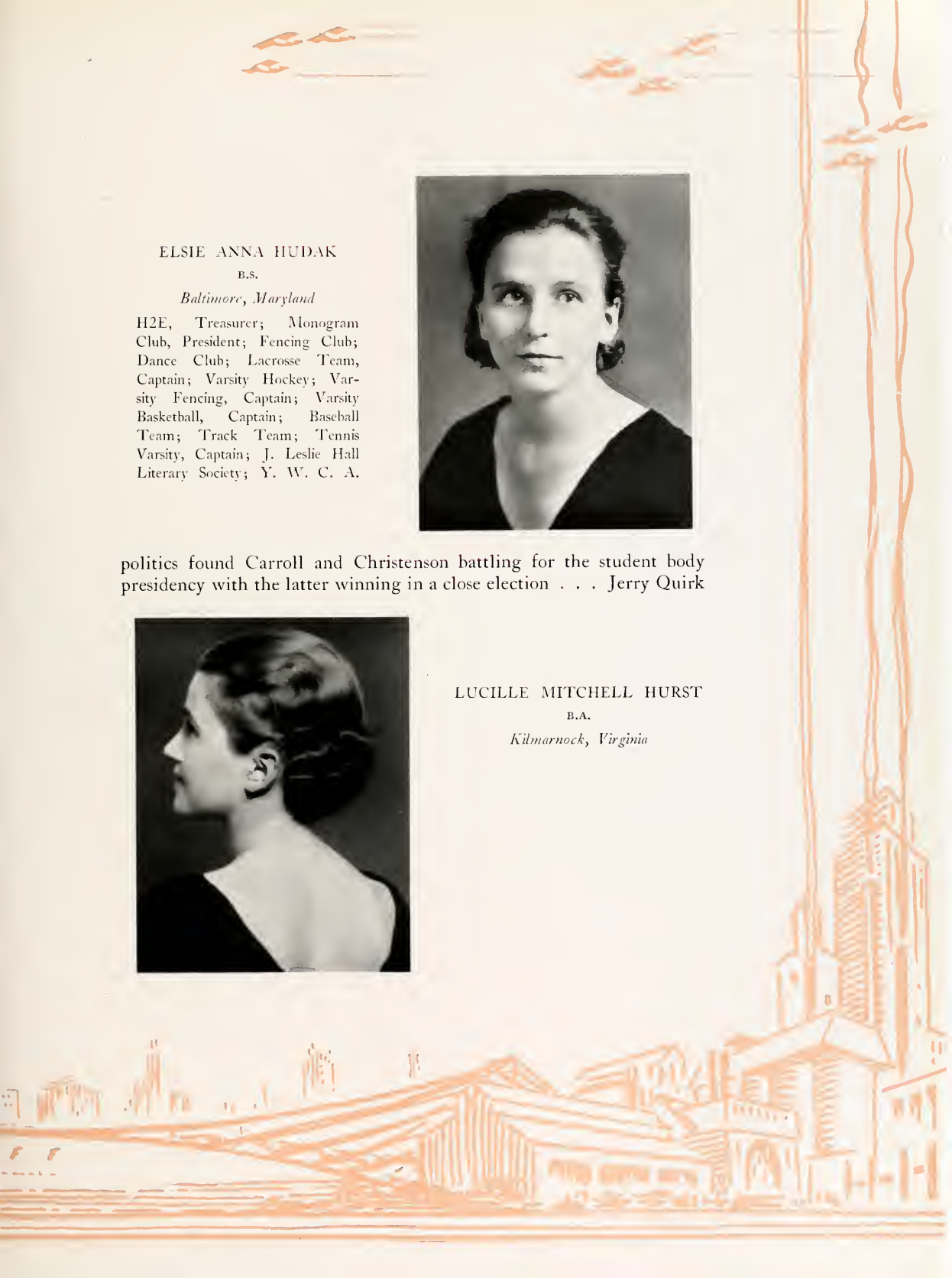



CLARA ELIZABETH JACOBS

B.S.

Victoria, Virginia

J. Leslie Hall Literary Society;
Euclid Club; Italian Club

won the presidency of the Athletic Council, Palese was vice-president and Lembeck was secretary . . . Paul Tremaine played for finals and



RUTH FUGATE JETT

A.B.

Appalachia, Virginia

Transfer from Marion Junior College; Gamma Phi Beta; Kappa Delta Pi; Flat Hat; Colonial Echo

NANCY GATEWOOD JONES

B.A.

Toano, Virginia

Transfer from Sweet Briar College; Kappa Kappa Gamma; Chi Delta Phi; German Club



another year passed into memory . . .

1932-1933: The sororities pledged 102 as we came back from



ADA KATHERINE KELLEY

B.A.

Kilmarnock, Virginia

Eta Sigma Phi, Vice-President, 1933-34; Judicial Council, 1933-34; House President of Brown Hall; J. Leslie Hall Literary Society; Y. W. C. A.; History Club; Phi Beta Kappa; Sponsor in Freshman Orientation





ALLAN S. KENNEDY

B.S.

Turner Falls, Massachusetts

Sigma Pi; Clayton-Grimes Biological Club, President; Phi Sigma, President

vacations of sorts . . . Gamma Phi Beta was established on the campus with Marcia Smith, Kitty Blanton, Frances Culbreth, Ann Page More-

MARY ROBERTA KUYK

B.S.

Richmond, Virginia

Transfer from Richmond Extension of William and Mary; Gamma Phi Beta; Euclid Club; Kappa Delta Pi; Y. W. C. A.



SUE REEVE LANCASTER

A.B.

Ashland, Virginia

Chi Omega; Executive Council; Judicial Council; Flat Hat Staff; History Club; Freshman Orientation Group Sponsor; Clayton-Grimes Biological Club, Treasurer; Y. W. C. A.; French Club; J. Leslie Hall Literary Society; German Club; K. O. B.; Senior Nomination Committee



land, et al., on the rolls . . . they settled in the old Sigma Nu house on Jamestown road . . . we beat the Navy with Palese scoring . . .



HENRY CARTER LAND

B.S.

Surry, Virginia

Kappa Alpha; Phi Delta Gamma, President; Theta Chi Delta, Secretary; Chi Beta Phi, Secretary; Flat Hat, Circulation Manager; Feature Editor, Cotillion Club; Vice-President; Colonial Echo Staff

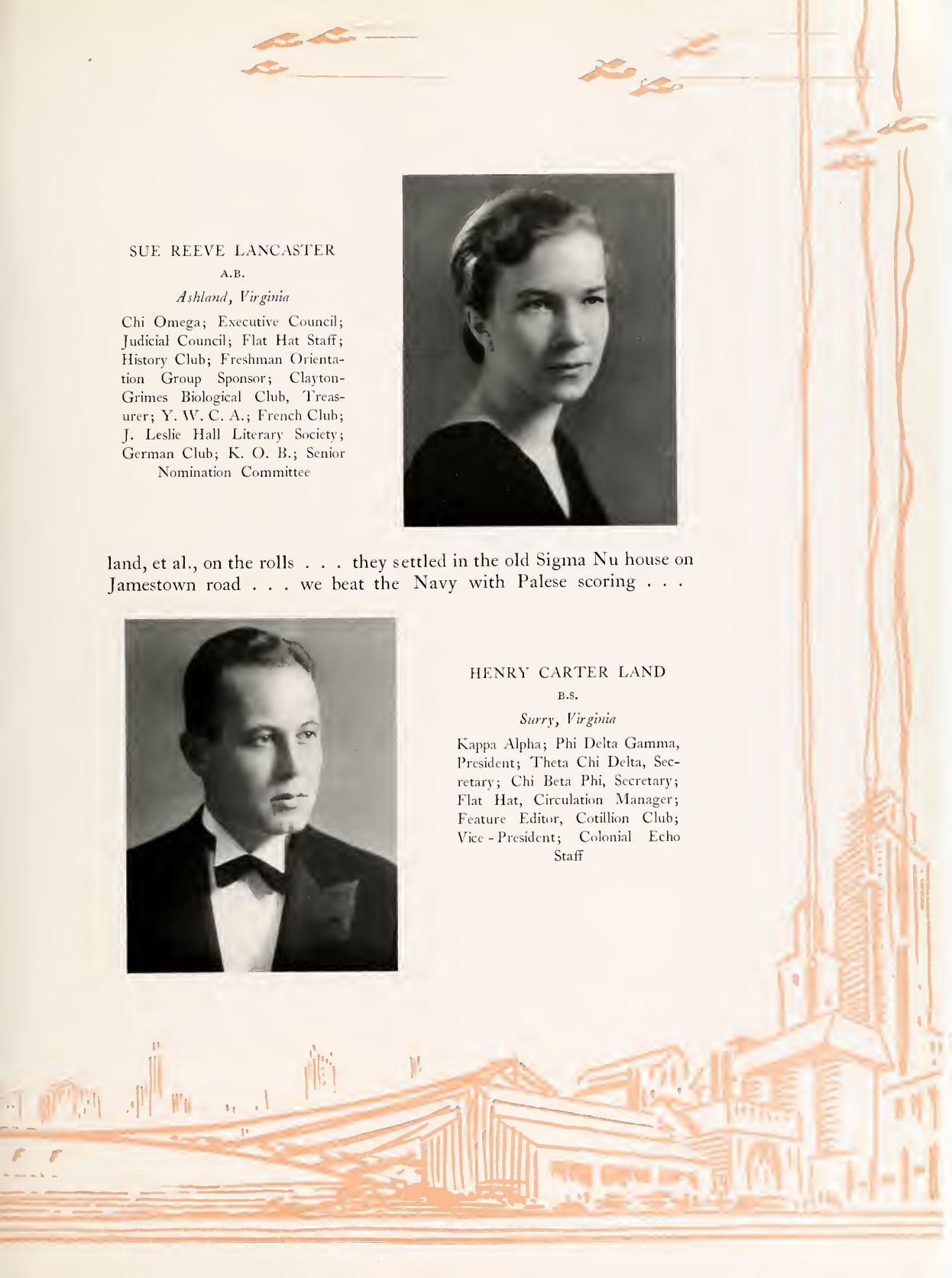



ROBERT HUNT LAND

A.B.

Surry, Virginia

Transfer from Norfolk Division;
Transfer from Tyler Junior Col-
lege; Kappa Alpha; Flat Hat
Staff, 1933, 1934; Wrangler's
Club, 1934-34; Theta Alpha Phi,
1933-34; History Club, 1933-34

what a swell victory that one was with William and Mary gaining national prominence . . . the Raleigh Tavern opened . . . the students

MARY MARGARET LANE

B.A.

Hampton, Virginia

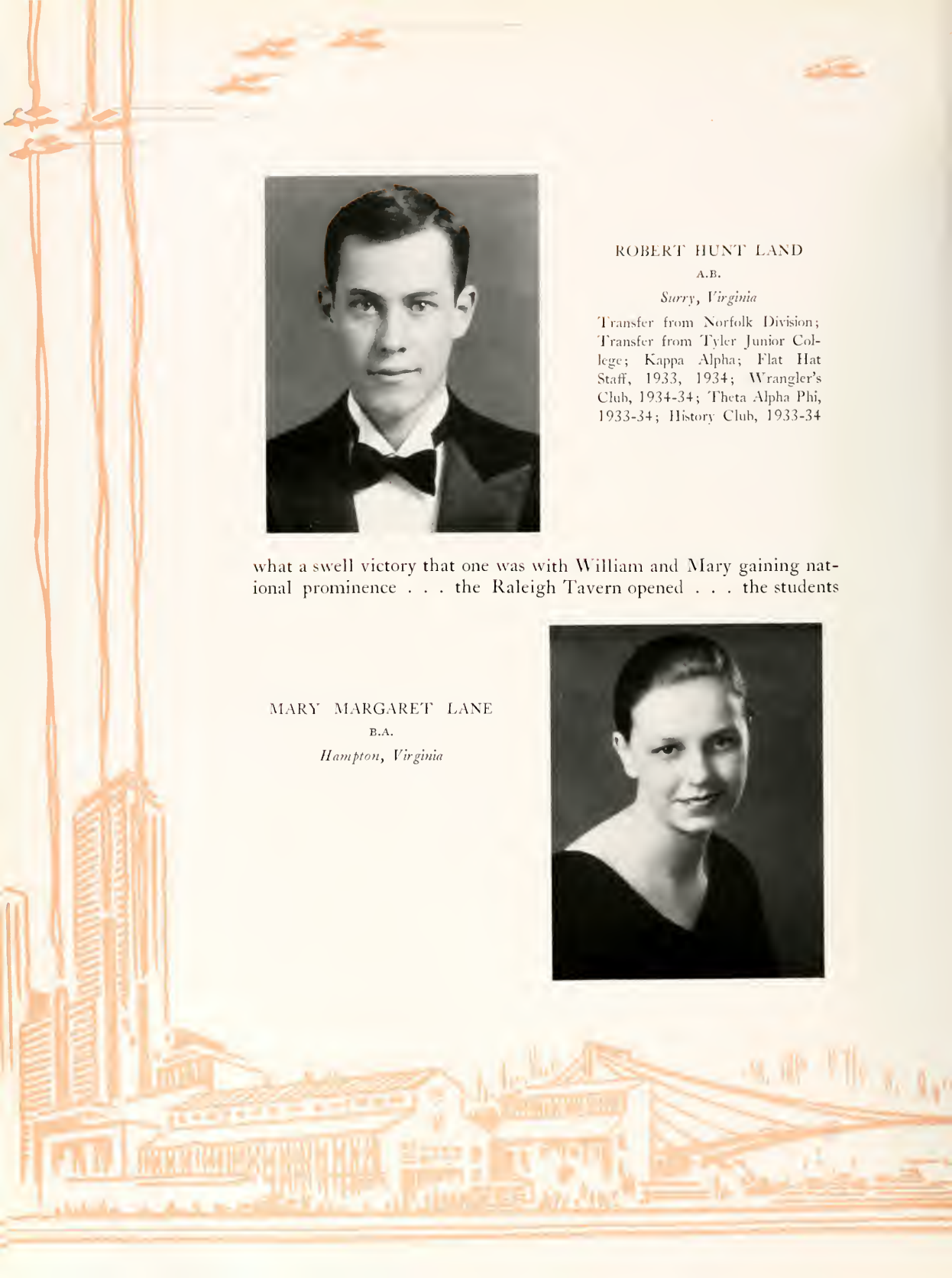

LOUISE LANG

B.S.

New York, New York

Alpha Chi Omega; Phi Beta Kappa; Mortar Board; Phi Kappa Phi; President, Woman's Debate Council, 1934; Treasurer, 1933; Secretary, 1931; Y. W. C. A. Program Chairman; President Freshman Cabinet; Board of Control; Woman's Sports Editor of Flat Hat; Woman's Editor, Indian Handbook; Dramatic Club; Euclid Club; Varsity Hockey Squad; Freshman Hockey Team; Sophomore Tribunal; German Club



indicated through a straw ballot in the Flat Hat that they were for Roosevelt and Repeal in the forthcoming election . . . Louis Carner



MARY JOHNSTON LAWRENCE

B.A.

Norfolk Division of the College of William and Mary; Y. W. C. A.





CHARLTON LEWIS LEITCH

B.A.

Lynchaven, Virginia

Phi Kappa Phi; Chi Delta Phi;
Glee Club; Class Poet; J. Leslie
Hall Literary Society; French
Club; Y. W. C. A.; Associate
Editor of Literary Magazine

was flown to Norfolk by Otto Johnson in an emergency case . . . you know air-minded Louis . . . Washington and Lee took a licking, 7-0

JACK LEMBECK

B.S.

Brooklyn, New York

Pi Lambda Phi; President of
Interfraternity; Omicron Delta
Kappa; Phi Kappa Phi; Varsity
Basketball, 32-34, Captain, 34;
Varsity Baseball, 32-34; Fresh-
man Basketball and Baseball;
Secretary - Treasurer, Athletic
Council; Senior-Sophomore Tri-
bunal; Winner 135-lb. American
Legion Boxing Exhibition, '33;
Flat Hat; Colonial Echo Staff

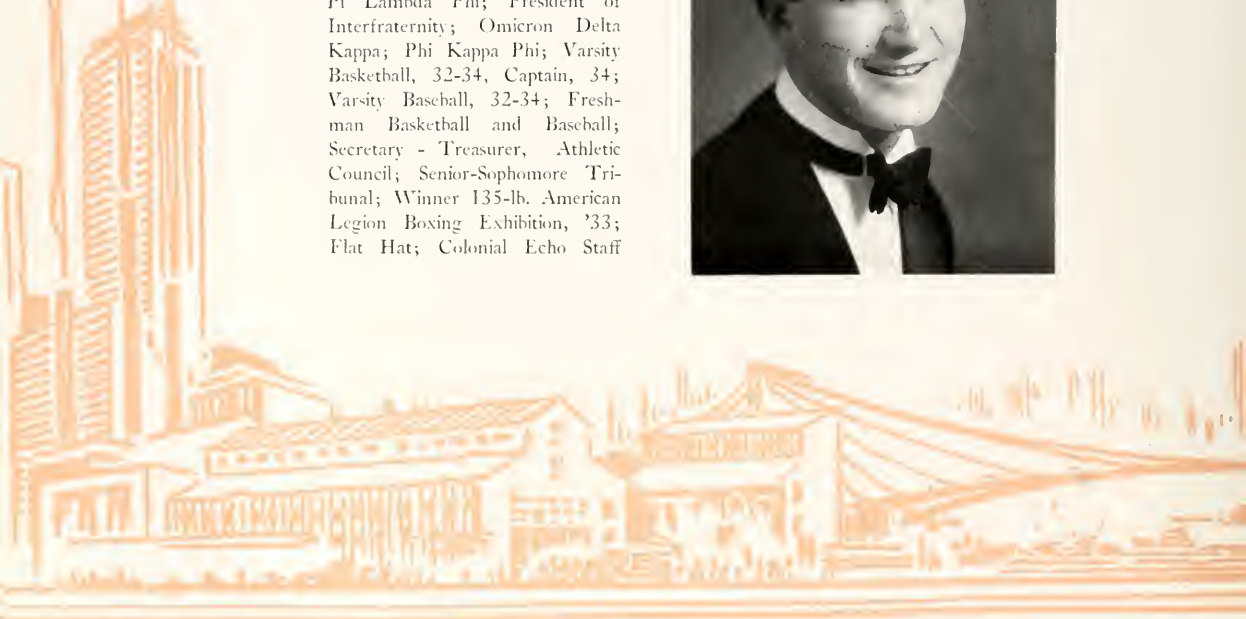

SARAH R. LACY

B.A.

Halifax, Virginia

Euclid Club; J. Leslie Hall Literary Society; German Club; Y. W. C. A.



. . . the Flat Hat and the Literary Magazine won state championships in their classes at the annual Virginia Intercollegiate Press Association



DOROTHY FRANCES LAFITTE

B.A.

Rosemont, Pennsylvania

Delta Delta Delta; Eta Sigma Phi; International Relations Club; Le Cercle Francais; History Club; Monogram Club; Junior and Senior Representative to Honor Council; Flat Hat Staff, '32, '33, '34; Freshman Basketball; Varsity Hockey, '30, '31, '32; Captain, '33; Secretary Board of Control

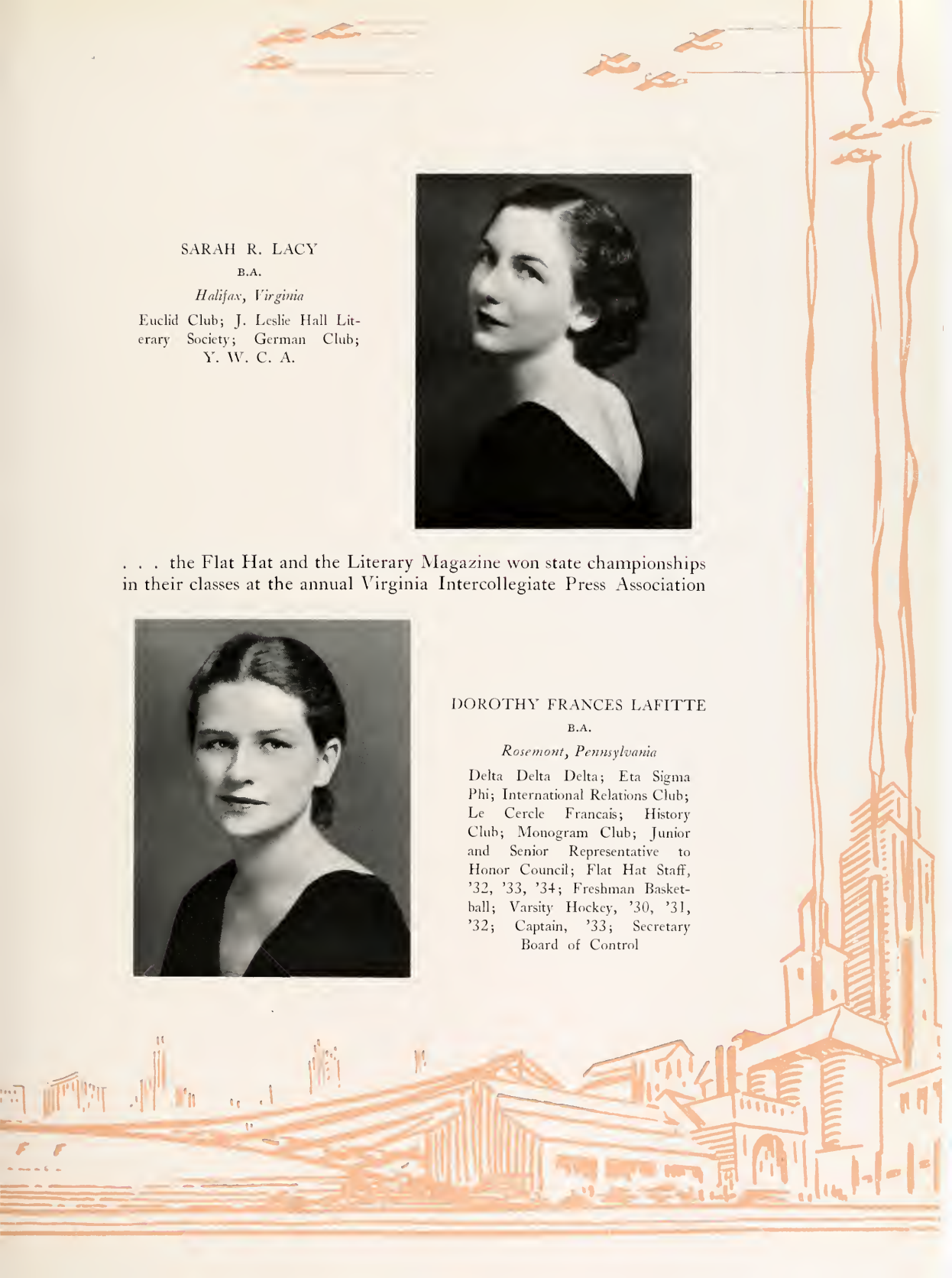



EDNA ELIZABETH LEMISTER

B.A.

Hampton, Virginia

held in Farmville . . . Upshur at the helm . . . the Alpha Chi's
took the scholarship cup . . . Ewell and Citizenship took a fall and

RALPH LEVINE

B.S.

Dorchester, Massachusetts

Clayton-Grimes Biological Club;
Men's Glee Club, 1933-34;
Band; Music Council



NANCY LATANE LEWIS

A.B.

Tappanoch, Virginia

Kappa Delta; German Club;
K. O. B.; Treasurer, Library
Science Club



are no more . . . will you ever forget those benches? . . . Upshur
soloed for the first time . . . Jerry Quirk was elected Captain of the



TEMPLIN R. LICKLIDIER

A.B.

Norfolk, Virginia





DOROTHY M. LIEBESKIND

A.B.

New York City

Psychology - Philosophy Seminar;
Art Club; French Club

1933 football outfit . . . Phi Kappa Tau won the basketball crown
. . . the new RKO theatre opened and a few of us enjoyed opening

DOROTHY LITTLEPAGE

A.B.

Norfolk, Virginia

Transfer from Hollins College;
Kappa Alpha Theta; Y. W. C.
A.; French Club; German Club;
G. G. G.; Psychology-Philosophy
Club; Colonial Echo Staff; Lit-
erary Magazine Staff



CARLEEN ELIZABETH
LOEFFLER

A.B.

Washington, D. C.

Kappa Kappa Gamma; Phi Beta Kappa; Mortar Board; Treasurer; Y. W. C. A., President; History Club, President; J. Leslie Hall Literary Society, Vice-President, Treasurer; German Club; Sophomore Tribunal; Freshman Representative to Judicial Council; Ex-Officio Member of Executive Council; Hockey



nite . . . the co-eds continued to pick Jelly Leftwich for co-ed dances
. . . the men preferred Nick Lanney . . . Fifield and Scammon



HENRY RUFFNER LOWMAN,
JR.

A.B.

Millboro, Virginia

Philomathean Literary Society, Chaplin, Vice-President; Wranglers Club, Secretary, Vice-President; Y. M. C. A., Secretary; Tau Kappa Alpha, President, Secretary; Philosophy-Sociology Club; Eta Sigma Phi; History Club

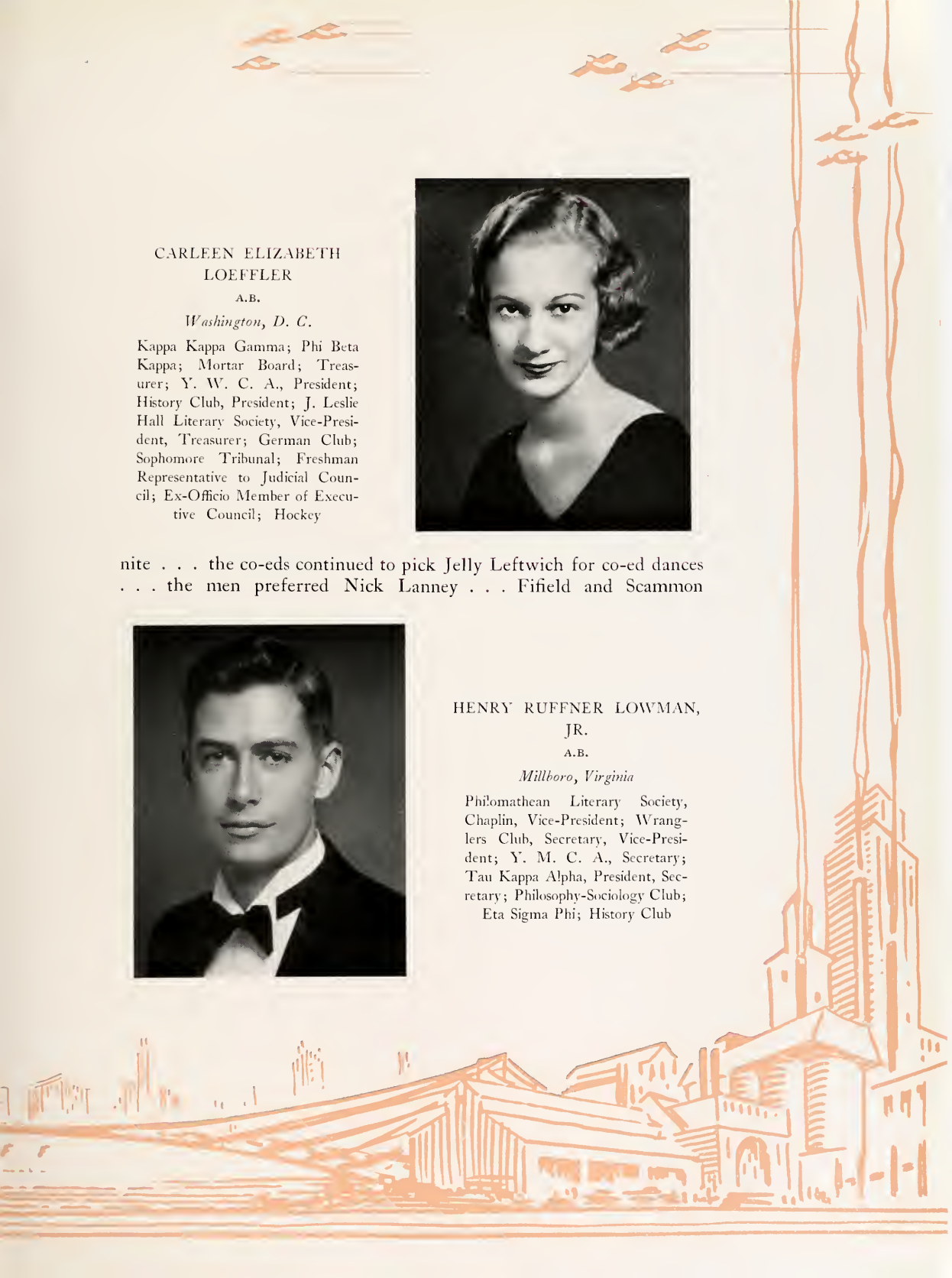



HELEN STOKES LUKENS

A.B.

Norfolk, Virginia

starred in "Much Ado About Nothing" . . . the fraternities pledged 102 men in the last year of deferred rushing . . . Donald Gordan be-

SIDNEY E. MAISLEN

B.S.

Hartford, Connecticut

Phi Alpha; Varsity Band; Assistant Business Manager of The Flat Hat; Chi Beta Phi; Y. M. C. A.; Clayton-Grimes Biological Club

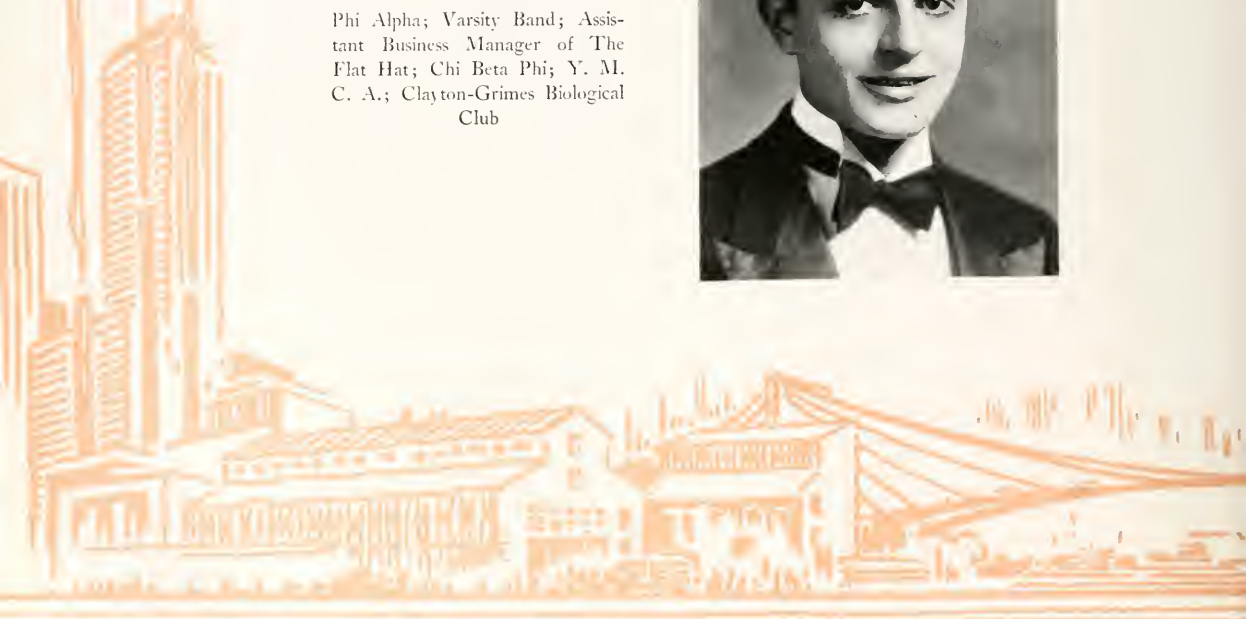

ELIZABETH LELAND MASON

B.S.

Harborton, Virginia

Euclid Club; J. Leslie Hall Literary Society; Y. W. C. A.; Methodist Young Peoples Cabinet



gan to edit the Flat Hat . . . Ann Pharr was elected president of the Women's Student Body . . . the Alpha Phi Deltas took the scholarship



ISABELLA LYNN MCCARTHY

B.A.

Newtown, Connecticut

Psychology - Philosophy Club; J. Leslie Hall Literary Society; Gibbons Club, Secretary - Treasurer; French Club; Flat Hat

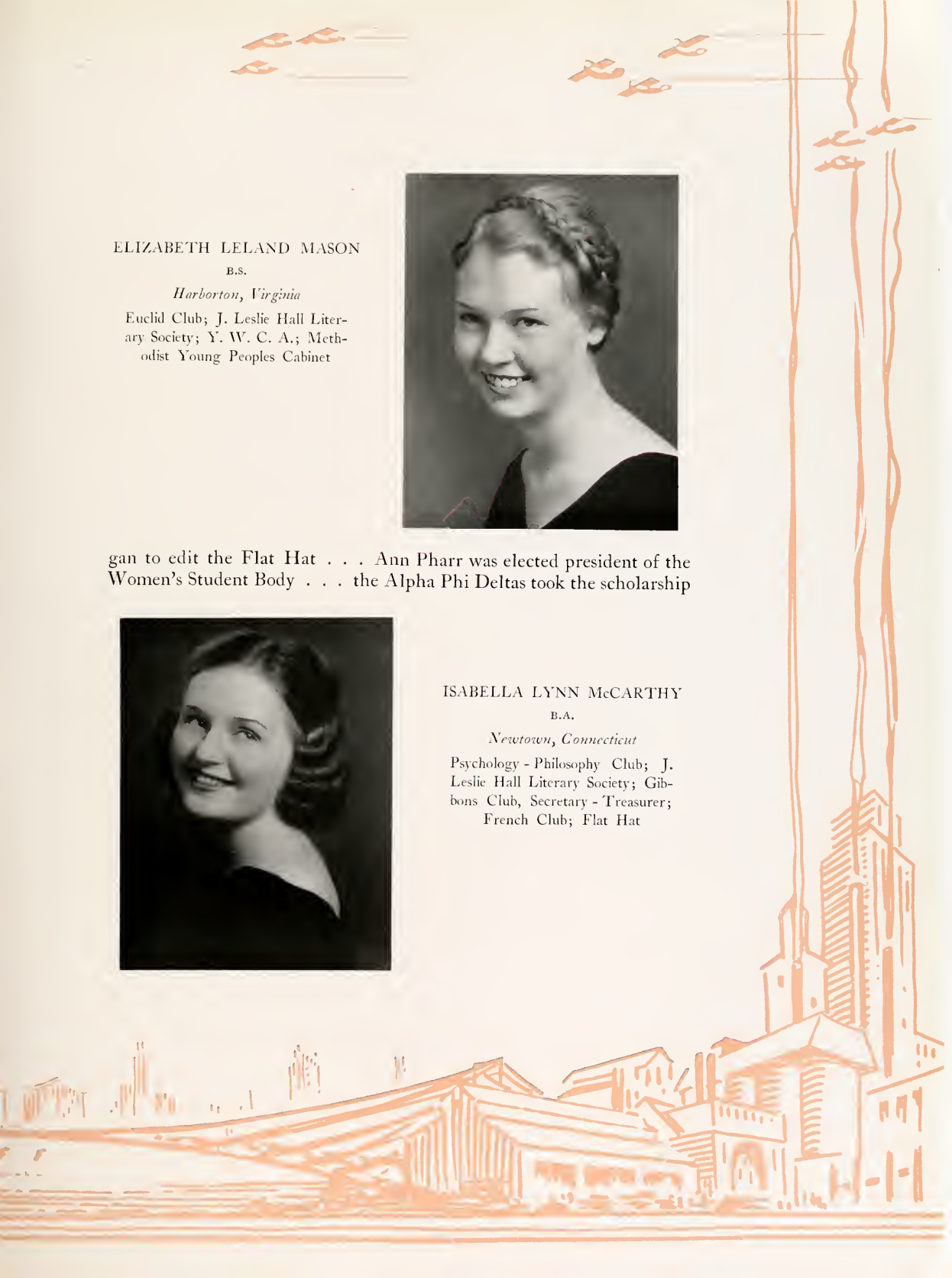



THOMASIA BROWN
McCLINTIC

B.S.

Staunton, Virginia

Kappa Kappa Gamma; J. Leslie
Hall Literary Society; Dance
Club; German Club; G. G. G.;
Student Auditing Committee; Y.
W. C. A.

cup . . . and Harriett Pittard assumed her role as president of the
Honor Council with Nancy Delashmutt as president of the Judicial

SUMNER MILLER

A.B.

Brookline, Massachusetts



DOROTHY REIS MITCHELL

B.S.

New Orleans, Louisiana

Varsity Basketball; Monogram Club; H2E; Sophomore Tribunal; Manager Track; Y. W. C. A.; Clayton-Grimes Biological Club; Honorary Varsity Baseball; Varsity Track; Freshman Hockey; Freshman Basketball; Tennis Squad; Varsity Hockey; Junior-Freshman Tennis Team



Council . . . the co-eds voted for rights to visit the Imperial Theatre on occasion and won the appeal . . . on occasion . . . Dot Lafitte and



BARBARA MOREHEAD

A.B.

Pittsburgh, Pennsylvania

Chorus; Glee Club; Tennis





ANNE PAGE MORELAND

A.B.

Hampton, Virginia

Gamma Phi Beta; Y. W. C. A.;
J. Leslie Hall Literary Society;
College Choir; German Club,
Treasurer; Kappa Delta Pi; Eta
Sigma Phi; G. G. G.

Aubrey Holladay went on the honor council . . . with Virginia Clark and Sue Lancaster as representatives-at-large to the executive council

ALICE MORRIS

A.B.

Williamsburg, Virginia



ROBERT GREENE NUGENT

B.S.

Alexandria, Virginia

Gibbons Club; Sigma Pi Sigma;
Freshman Baseball; Varsity Base-
ball



. . . Cecil Harper was elected president of the Y. M. C. A. with no one offering competition . . . Lit Upshur, John Weniger, Bob Hend-



JANE COURTNEY OEVEL

B.S.

Wytheville, Virginia

Pi Beta Phi; Judicial Council;
President, Women's Athletic As-
sociation; Monogram Club, Treas-
urer; H2E; Sophomore Tribunal;
Student Swimming Instructor;
Captain of Track; Varsity Hockey
Squad; Freshman Basketball





JUDITH BERKLEY OWEN

A.B.

Norfolk, Virginia

K. O. B.; French Club; Choral
Club

erson, Cary Pennington and Doug Hubard were elected to membership
in the Flat Hat Club Society . . . the "13" club took in Billy Palese,

J. WILLARD OWEN

A.B.

Bluefield, West Virginia

Transfer Bluefield Junior College;
Pi Kappa Alpha; Varsity Tennis
Team; Psychology - Philosophy
Club; Y. M. C. A.; Philomathean
Literary Society; Monogram Club

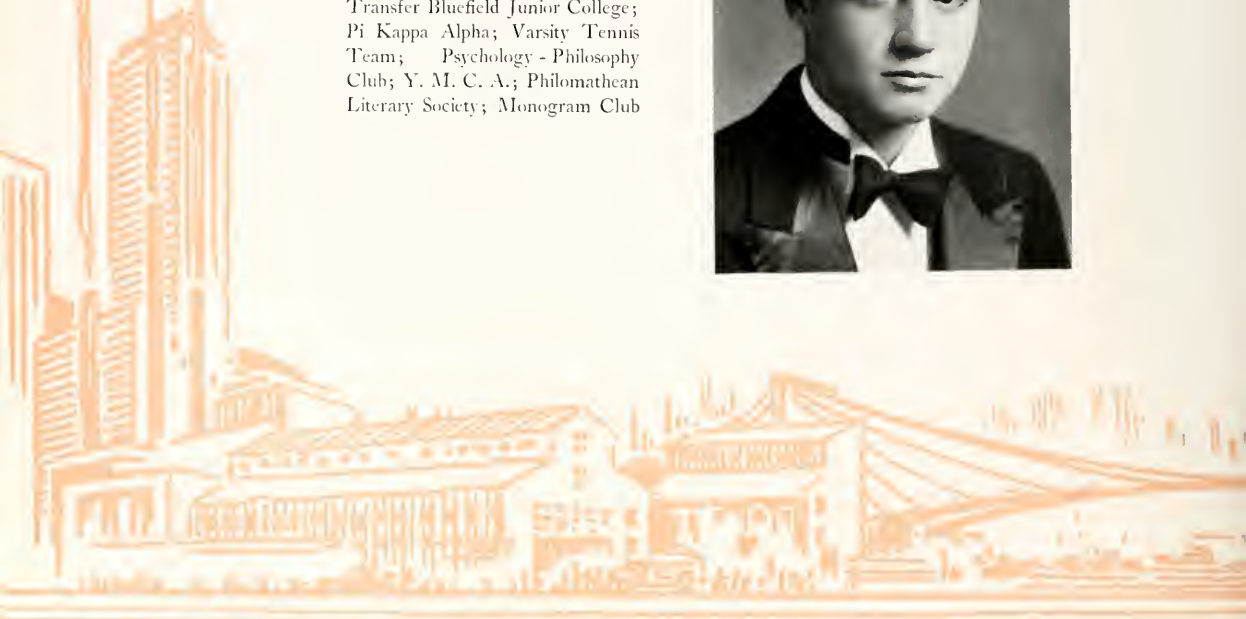

EMMA LUCILLE OZLIN

A.B.

Kenbridge, Virginia

Eta Sigma Phi; House President
of Richmond Road Dorm; J.
Leslie Hall Literary Society



Jerry Quirk, Emil Johnson and Bob Henderson . . . the goal of all co-eds, Mortarboard, was reached by a number of the outstanding mem-



WILLIAM JOSEPH PALESE

B.S.

Camden, New Jersey

Alpha Phi Delta; Varsity Football; Varsity Basketball Squad; Varsity Baseball Squad; Freshman Track; Freshman Football; Freshman Basketball; Gibbons Club, President; Chi Beta Phi, President; Athletic Council, Vice-President; Interfraternity Council; Cotillion Club; "13" Club; Omicron Delta Kappa

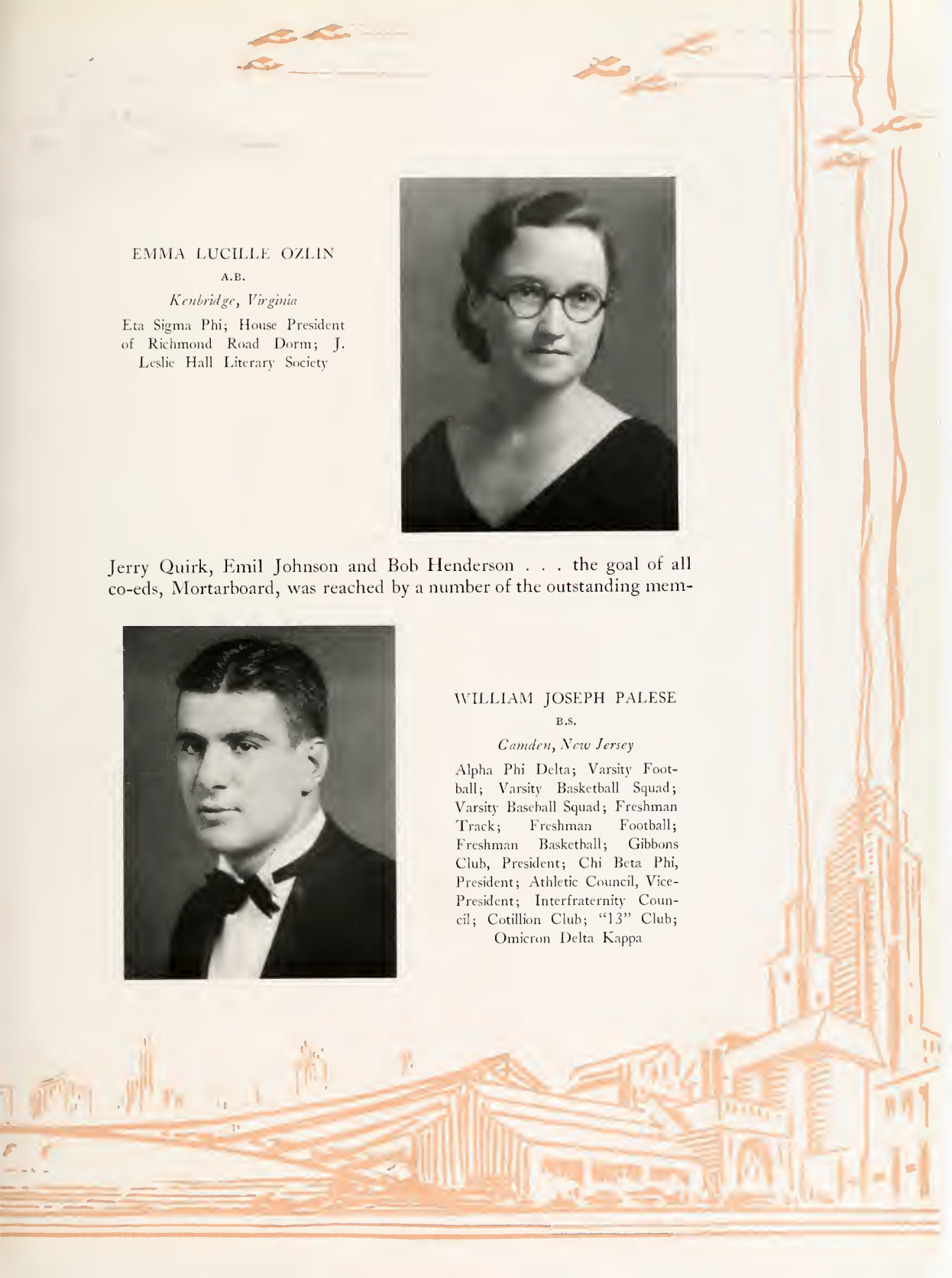



ANNE CHALKLEY PENNINGTON

M.A.

Norfolk, Virginia

A.B. 1933; Kappa Kappa Gamma; Mortarboard; Chi Delta Phi; Women's Managing Editor, Flat Hat; Associate Editor of Flat Hat; Associate Editor of Literary Magazine; Theta Alpha Phi; President of Dramatic Club; Los Quixotescos, President; Choral Club; Glee Club; German Club; K. O. B. Psychology-Philosophy Club; William and Mary Players; J. Leslie Hall Literary Society; Dance Club

bers of the class of 1934 . . . Ann Pharr, Alberta Alperin, Louise Lang, Harriett Pittard, Nancy Delashmutt, Betty Sargeant, Margaret

ANN ELIZABETH PETTY

A.B.

Arlington, Virginia

Pi Beta Phi; German Club; K. O. B., President; Chi Delta Phi; Representative-at-large to Executive Council; Editor W. S. G. A. Handbook; Pan-Hellenic Council; Freshman Sponsor



ANN RANDOLPH PHARR

A.B.

Charleston, West Virginia

Chi Omega; President Women's Student Government; Delegate Women's Intercollegiate Association of Student Government; Delegate National Student Federation of America; Mortarboard; Delegate Southern Intercollegiate Association of Student Government; Secretary of Women's Student Co-operative Government; Y. W. C. A.; Clayton-Grimes Biological Club, Secretary, Vice-President; Sophomore Tribunal; Glee Club; Indian Handbook Staff; Philosophy-Psychology Club; German Club



Hudson, and Carleen Loeffler . . . and on the same day, Donald Gordon, Jerry Quirk, Lit Upshur and Arthur Vaughn were tapped for



GEORGE ERNEST PHILLIPS

A.B.

Linden, Virginia

Transfer from University of Wisconsin; Phoenix Literary Society; Literary Magazine Staff

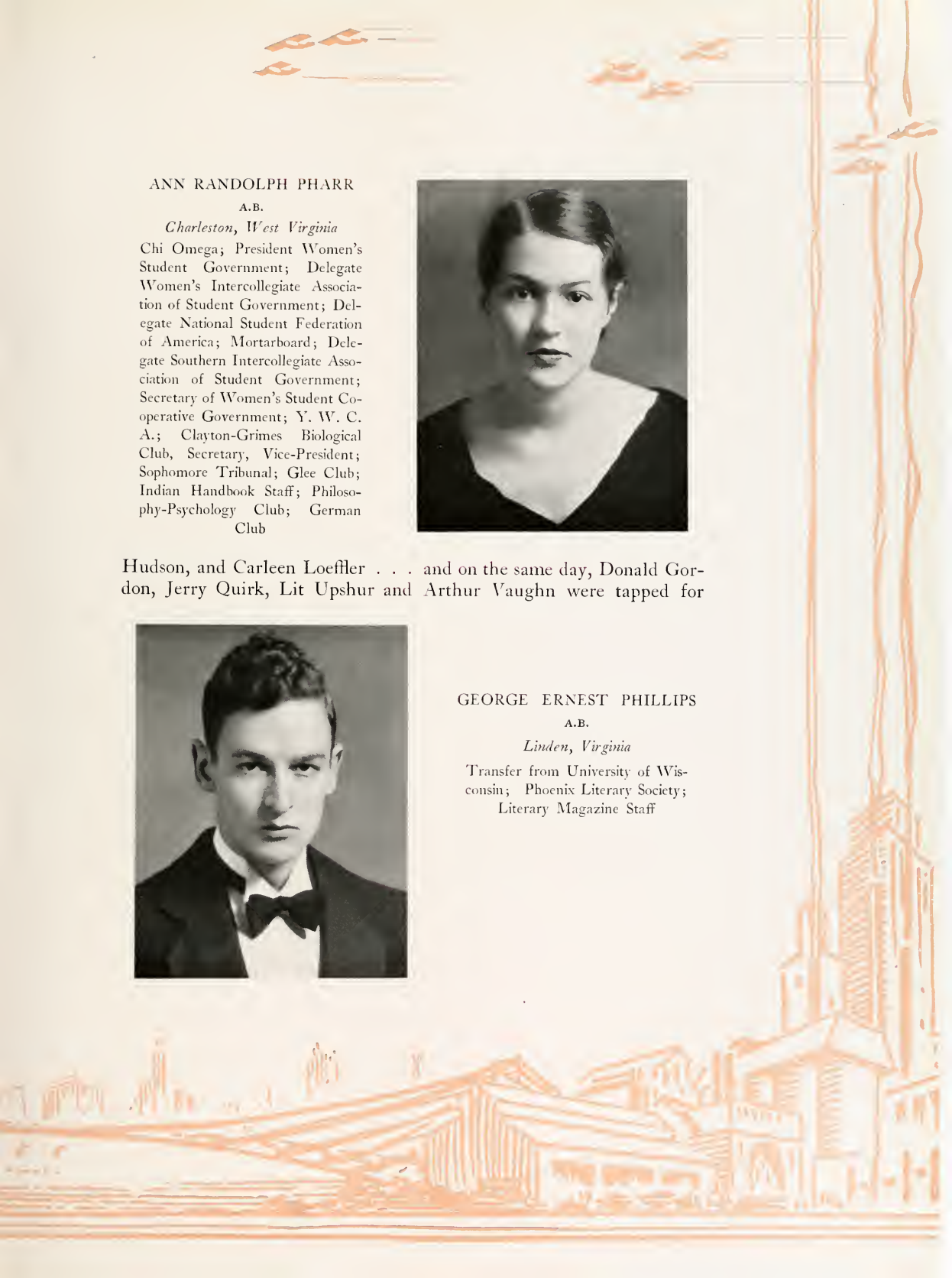



HARRIETT PITTARD

B.S.

Clarksville, Virginia

Phi Mu; Mortarboard; Chairman of Women's Honor Council; Vice-President of the Women's Student Government; Treasurer of Women's Student Government; Y. W. C. A.; Art Club; Phi Kappa Omicron; J. Leslie Hall Literary Society; Freshman Y. W. C. A. Cabinet; Orchestra; German Club; K. O. B.

Omicron Delta Kappa . . . Betty Sargeant and Upshur headed the organizations the following year . . . John Bacon, Irving Upton, Jack

EDITH WRENN POPE

B.S.

Newsoms, Virginia

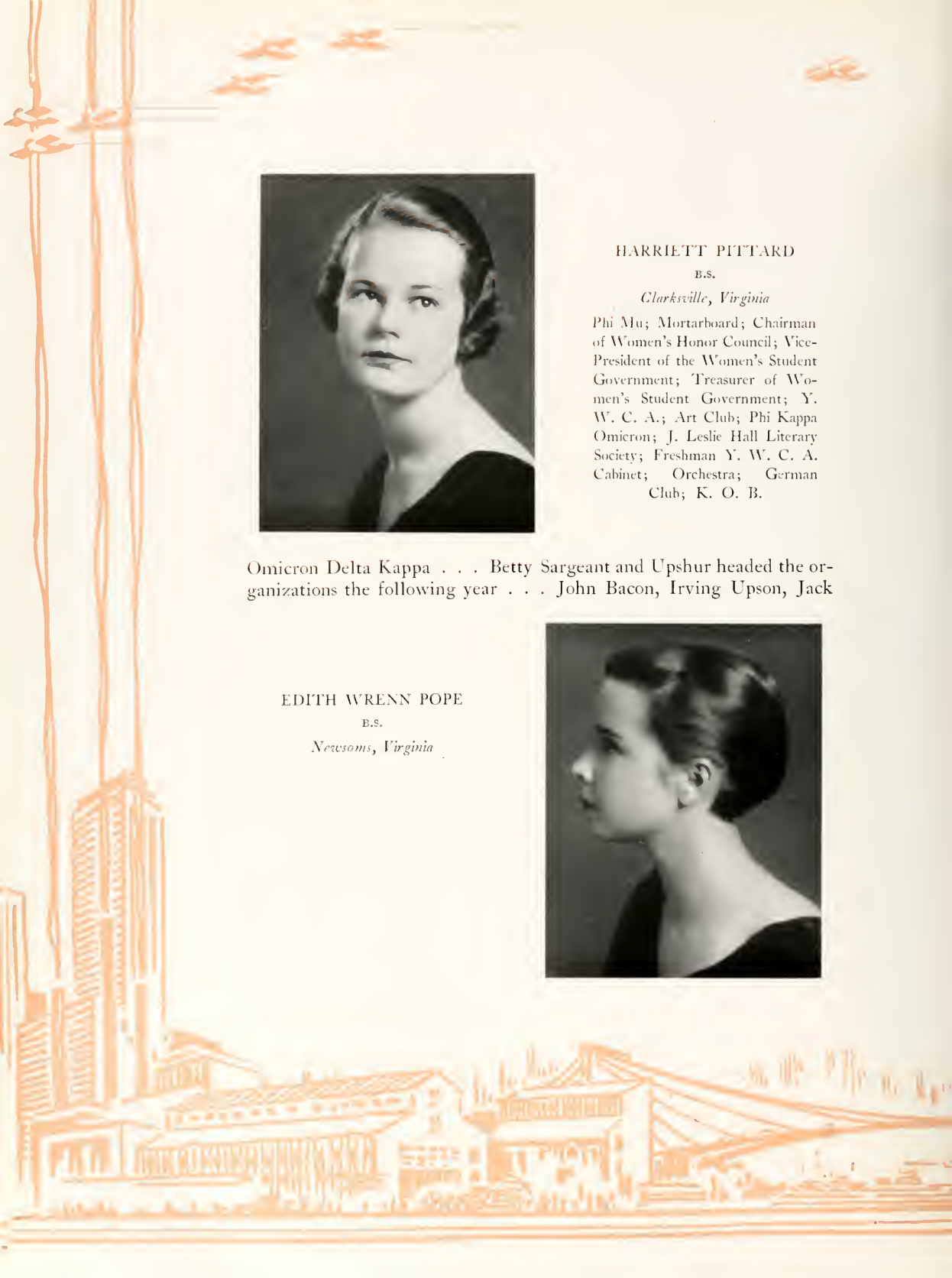

SARAH ELIZABETH POPE

B.S.

Newsoms, Virginia



Lembeck and Jimmy Radcliffe were elected to the senior-junior-soph tribunal with Bolton nominated to head the men's student body along



RUTH ELIZABETH PROUD-
MAN

A.B.

Hampton, Virginia

Gamma Phi Beta; Glee Club;
College Choir, Secretary; Choral
Club; J. Leslie Hall Literary
Society; German Club; Kappa
Delta Pi; Vice-President, Music
Council





GERALD LEO QUIRK

B.S.

Boston, Massachusetts

President Student Body; Athletic Council, President; O. D. K., Vice-President; Captain, Varsity Football; Captain, Freshman Football; Freshman Baseball; Freshman Track; Varsity Track, Gibbons Club; Chairman, Senior Committee

with Jerry Quirk and Bobby Downs . . . Carleen Loeffler was selected to head the Y. W. C. A. . . . Minnie Cole Savage made a beautiful

JAMES RADCLIFFE, JR.

B.S.

New Bedford, Massachusetts

Phi Kappa Tau; Freshman Track; Phoenix Literary Society; Theta Chi Delta, Vice-President; Secretary - Treasurer of Senior, Junior, Sophomore Tribunal

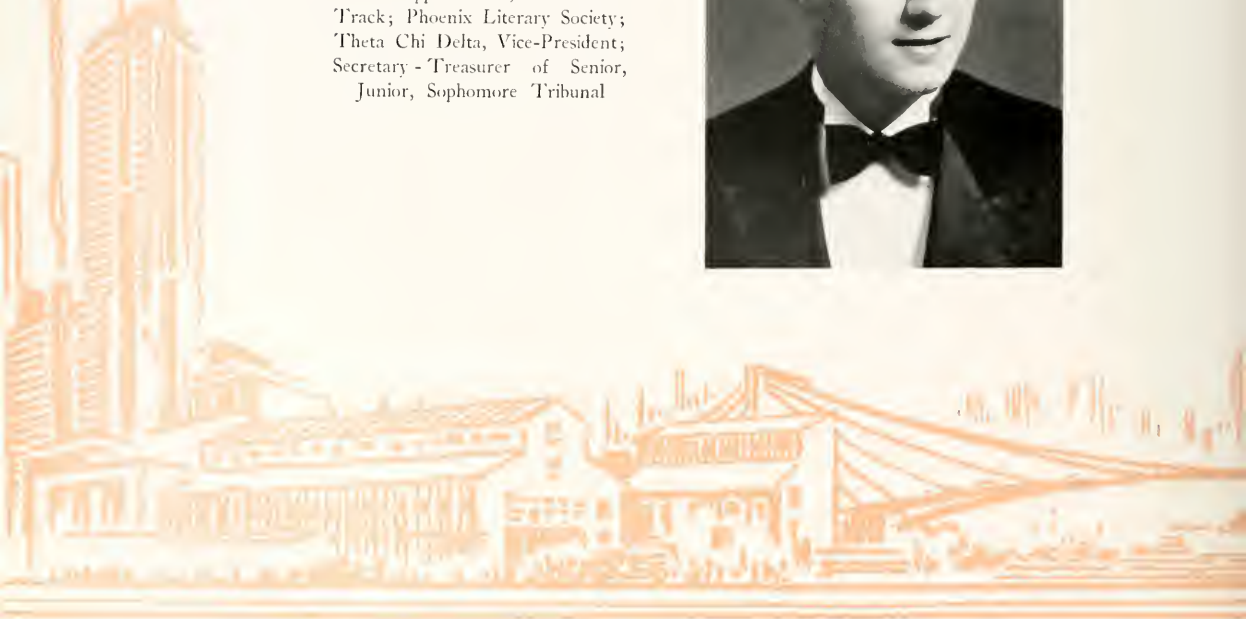

ALICE MILNER REASONER

B.S.

Alton, Illinois

Kappa Kappa Gamma; German
Club; Dance Club; K. O. B.;
Flat Hat Staff



May Queen . . . the track and baseball outfits completed successful years and finals rolled around to leave but one lap to go . . .



MARGARET STEWART REAY

B.S.

Norfolk, Virginia

Transfer from Norfolk Division
of College of William and Mary;
Kappa Delta; J. Leslie Hall Liter-
ary Society

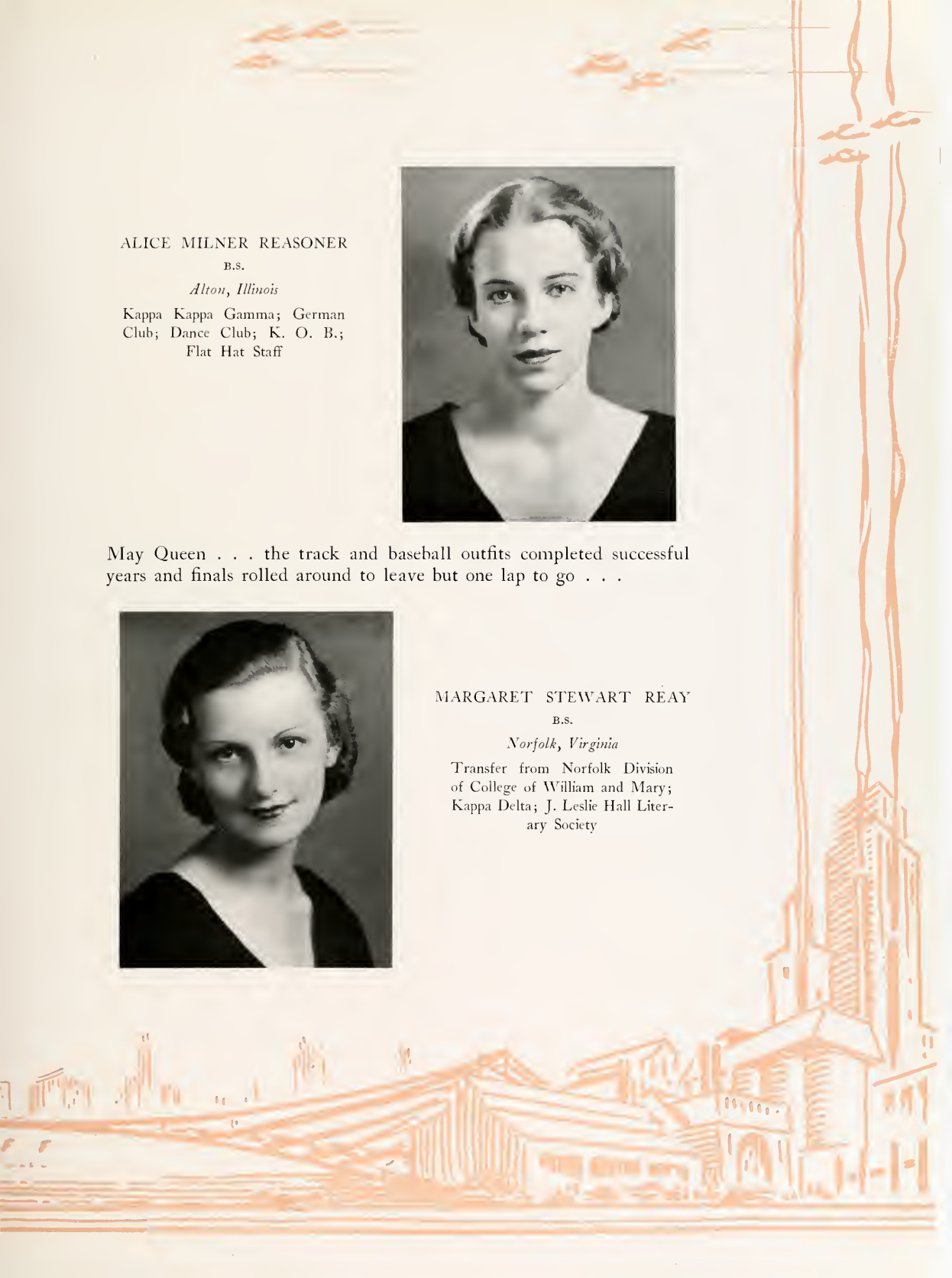



PARTHENIA RICHARDSON

A.B.

Churchland, Virginia

Transfer from Norfolk Division
of College of William and Mary;
French Club; Choral Club

1933-1934: Per usual, the sororities started the year off with their hectic rushing, 102 taking ribbons . . . we learned that the

BARRETT ROBERTS

B.S.

Brookline, Massachusetts

Sigma Phi Epsilon; Editor of The Colonial Echo, 33-34; Editor of the Flat Hat, 1932; Omicron Delta Kappa, Secretary; Flat Hat Club Society, Secretary; 3-3-3 Athletic Committee; Freshman Football, Track and Baseball; Varsity Football; Varsity Track; Cotillion Club; Pi Delta Epsilon; Interfraternity Council; King's Revellers, 1934; Board of Control; Indian Handbook, 1930; Assistant Editor, The Alumni Gazette; Homecoming Day Committee; Monogram Club



EVELYN V. ROBERTSON

B.A.

Portsmouth, Virginia

J. Leslie Hall Literary Society;
Kappa Delta Pi; French Club;
Dance Club, 1933; Library
Science Club



Flight Club had won first place in national competition, which was swell news for all of us . . . Ruffin Winfree was handling the Board



MARGARET D. ROSS

B.S.

Ridgewood, New Jersey

Alpha Chi Omega; Sophomore
Tribunal; Varsity Hockey; J. Leslie
Hall Literary Society; Y. W.
C. A.; German Club

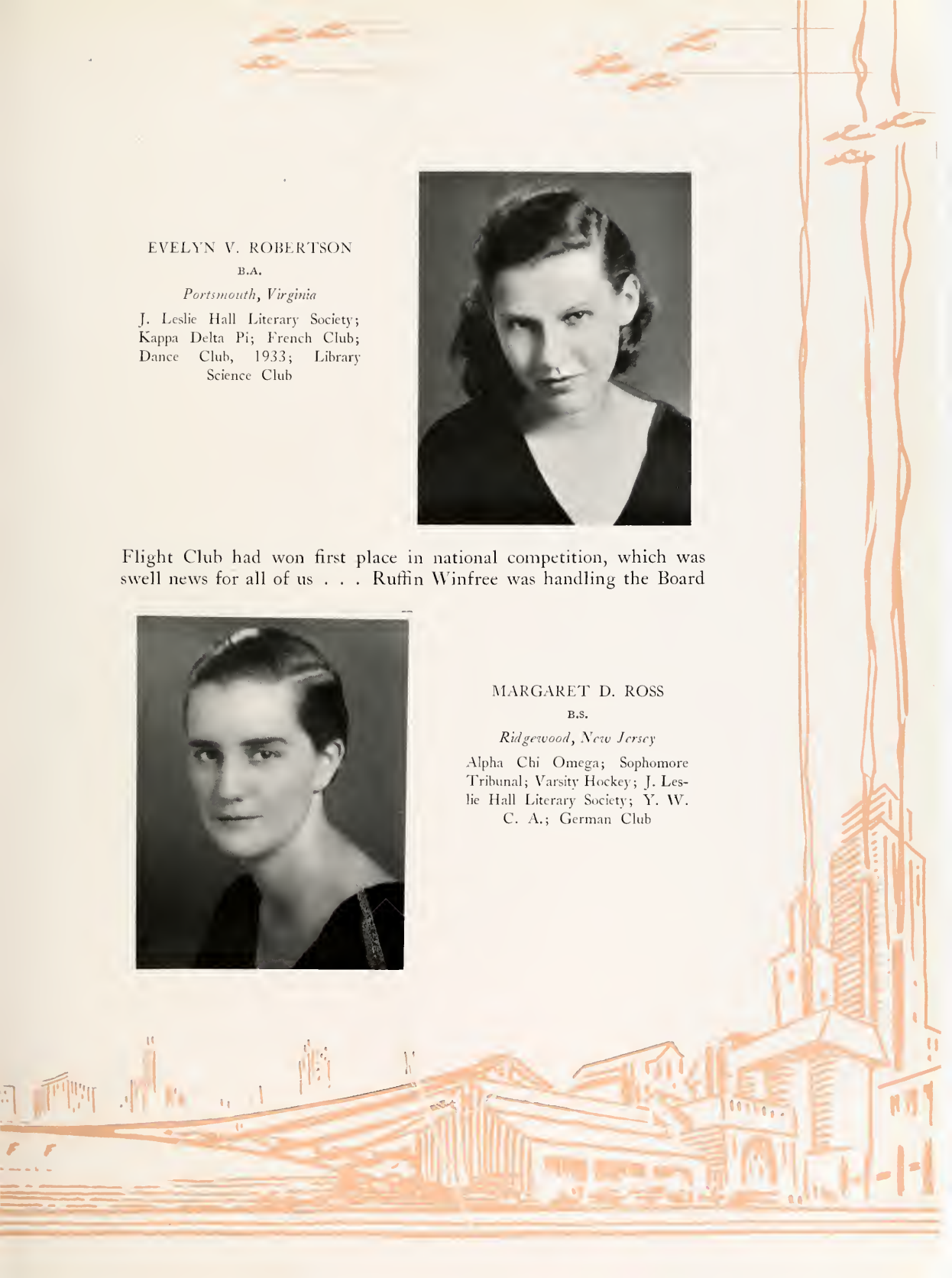



VIRGINIA EUBANK RUSSELL

B.S.

Milo, Virginia

of Control treasurership in capable style . . . the senior men couldn't get used to taking pictures for the Echo in soup and fish . . . Dot

BETTINA SARGEANT

B.A.

Washington, D. C.

Alpha Chi Omega; Mortar Board, President; Chi Delta Phi, Vice-President; Flat Hat, Associate Editor; Pan-Hellenic Council; Freshman Y. W. C. A. Cabinet; Sophomore Tribunal, President; Freshman Hockey Team; Varsity Hockey Squad, 1931; International Relations Club; German Club



HOWARD M. SCAMMON, JR.

A.B.

Newport News, Virginia

Phi Kappa Tau; Omicron Delta
Kappa; Theta Alpha Phi; Dra-
matic Club, President; Glee Club;
Organist for College Choir;
Honor Council, Vice-President;
Phi Kappa Phi



Lafitte, captain of hockey . . . Cardillo was doing a swell job editing Flat Hat . . . the new rules for men's rushing was announced,



LOTTA MILES SCOTT

B.A.

Onancock, Virginia

J. Leslie Hall Literary Society;
Y. W. C. A.; Euclid Club; Le
Cercle Français

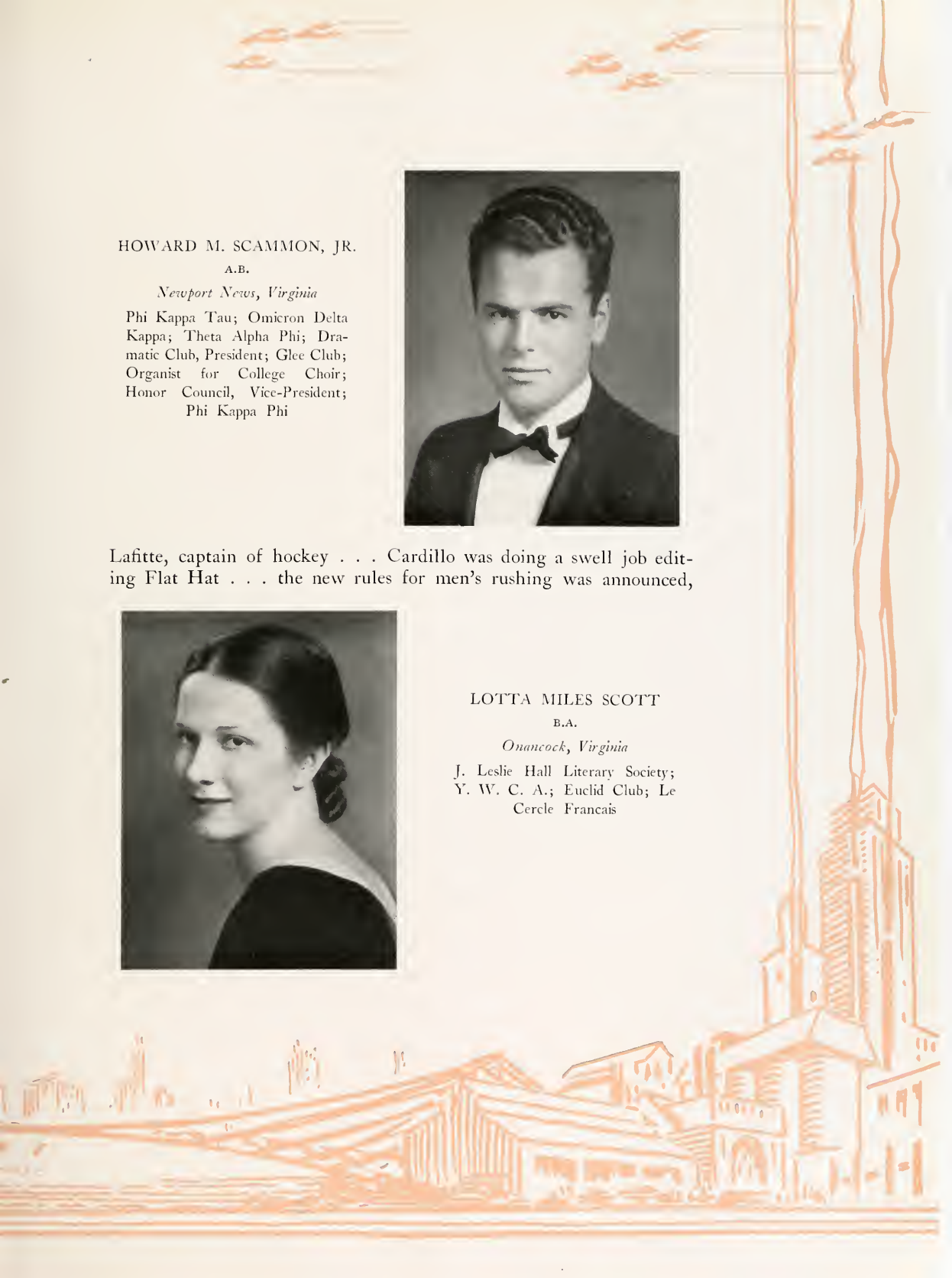



RUTH SHARRETT

B.A.

Manassas, Virginia

Pi Beta Phi; Dramatic Club;
International Relations Club;
Choral Club; Choir Club; Ger-
man Club

which did away with deferred rushing . . . a move which found little or no opposition . . . Baldwin was on the honor council to rep-

IRVING SILVERMAN

M.A.

Allerton, Massachusetts

Phi Alpha; Phi Beta Kappa; Phi
Kappa Phi; Eta Sigma Phi, Presi-
dent; Balfour Club, President;
Flat Hat, 1932-33; Associate
Editor of Colonial Echo; French
Club; Editor, Acta Duena



HELEN VIVIAN SINGER

B.A.

Honolulu, Hawaii

Kappa Alpha Theta; German Club; G. G. G.; Dramatics Club; Los Quixostescos, Secretary 1933; J. Leslie Hall Literary Society; Flat Hat; Colonial Echo Staff; Glee Club; French Club; Y. W. C. A.



resent the class for co-eds . . . "Quality Street" was put on with fine success with Bob Fifield, Ann Pharr and Alice Cohill turning in ex-



MARCIA AGNEW SMITH

B.A.

Norfolk, Virginia

Gamma Phi Beta; Phi Beta Kappa; Theta Alpha Phi; Kappa Delta Pi, President '33; Dramatic Club, Secretary '33; Euclid Club; German Club; K. O. B.; Y. W. C. A.; J. Leslie Hall Literary Society; Class Historian

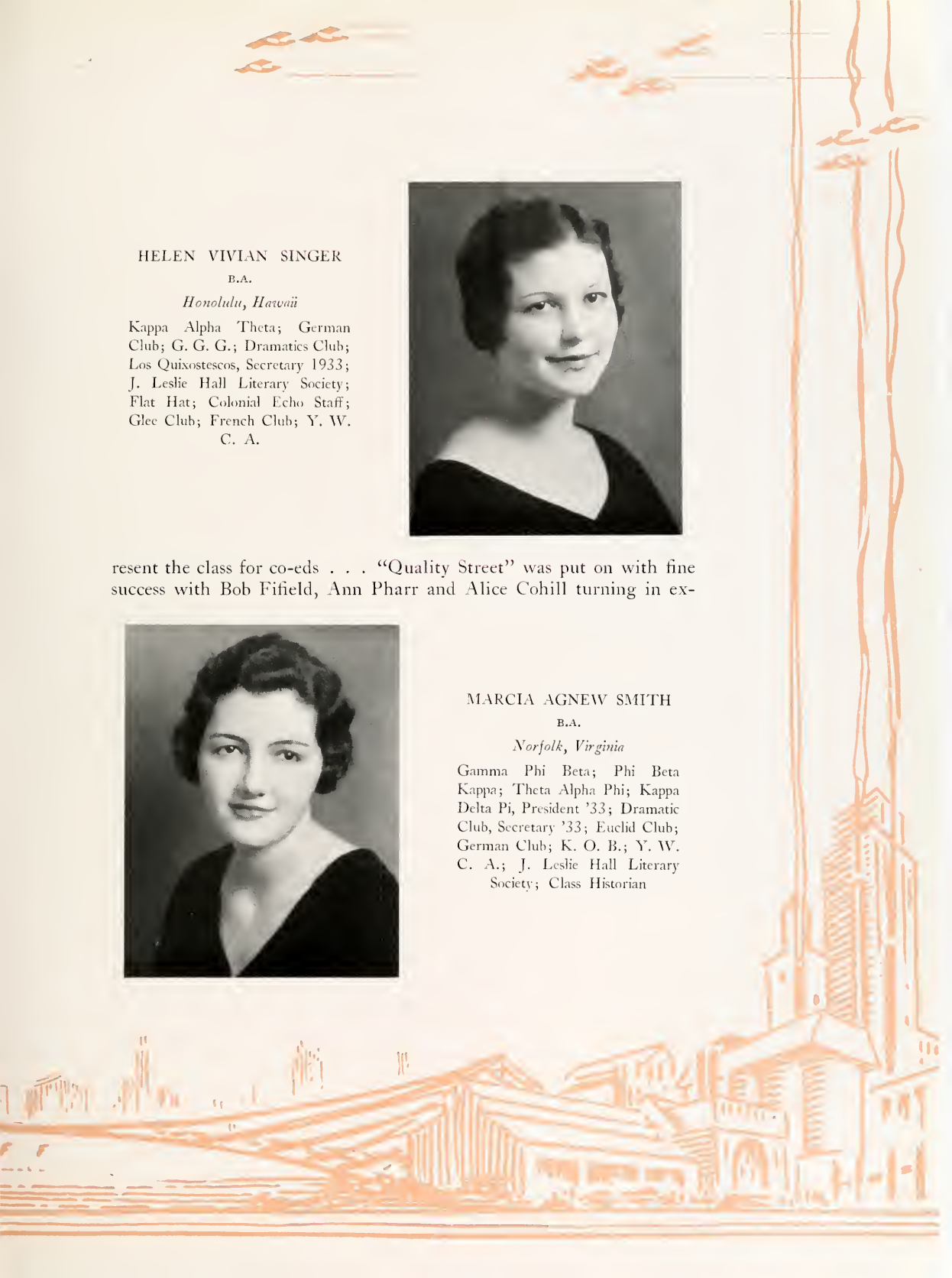



HARRY SNYDER

B.S.

Norfolk, Virginia

cellent performances . . . Lit Upshur was handling the Lit Magazine for another year, continuing to put out nice issues . . . we lost to Navy

OTIS CROZIER SOUTHERN

B.A.

St. Petersburg, Florida

Sigma Nu; President of Senior Class; Feature Editor of Flat Hat, 1934; Interfraternity Council; Chairman of the Welcoming Committee for Home Coming Day; Cheer Leading Squad, 30-33

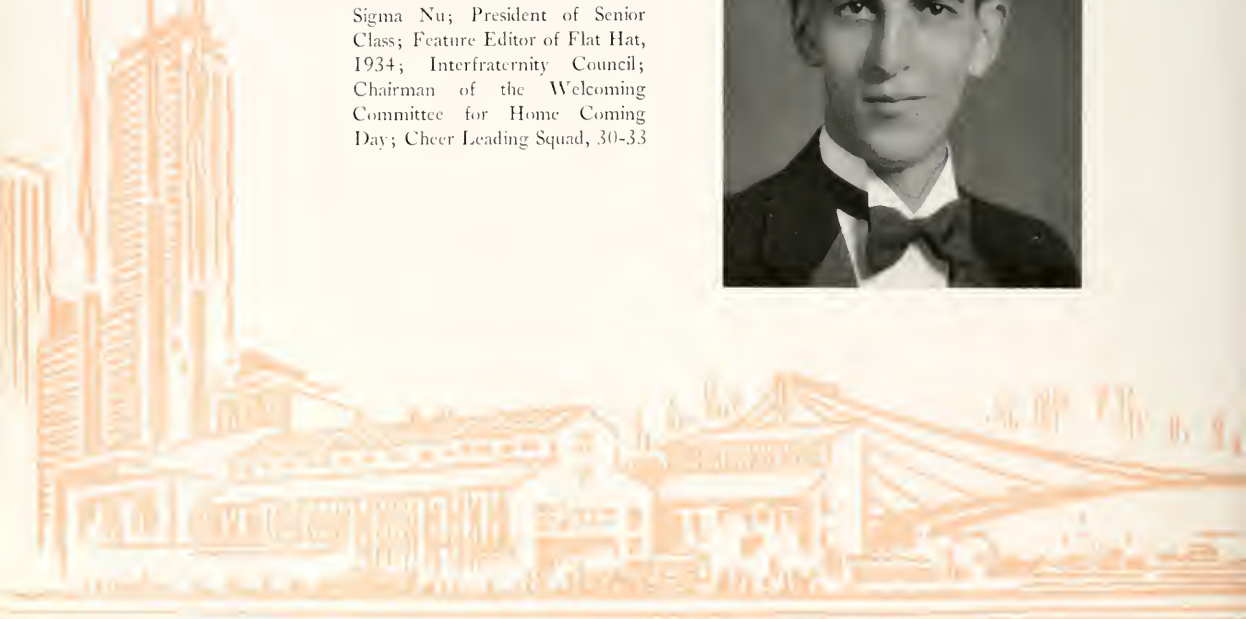

FRANCES NORVELL SPINDLE

B.S.

Hustle, Virginia

Transfer from Drexel Institute;
Glee Club; Edith Baer Club; Phi
Kappa Omicron, President 33-34



again and had difficulties also with Washington and Lee and V. P. I.
. . . Phi Beta Kappa took in Alperin, Silverman, Clark, Kelly, Lang,



ANNE FLETCHER SPRATLEY

A.B.

Hampton, Virginia

Kappa Alpha Theta; Y. W. C.
A.; German Club; Flat Hat
Staff; German Club, President

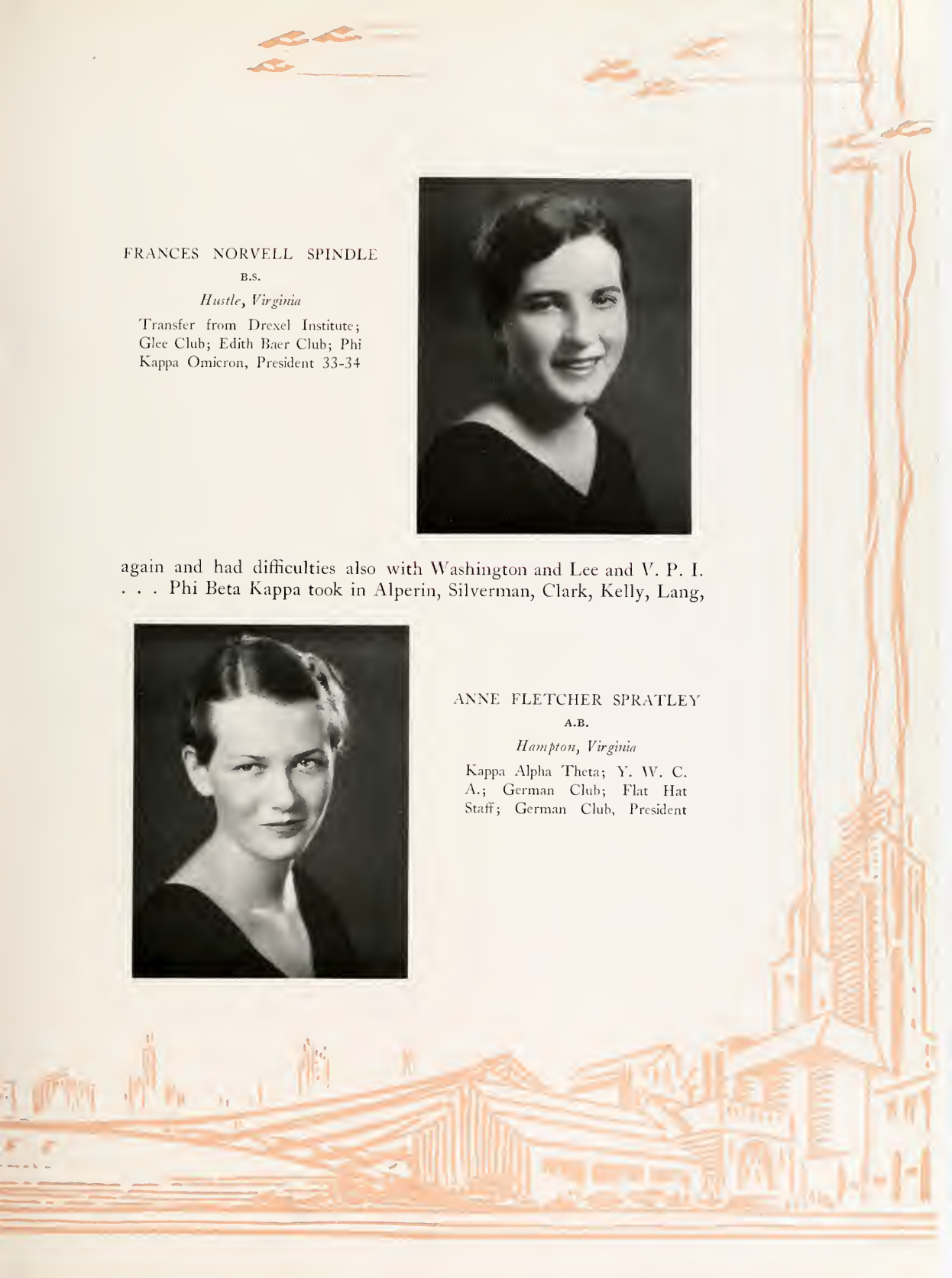



NANNIE MAE SQUIRES

A.B.

Irvington, Virginia

Phi Kappa Phi; Theta Alpha Phi;
President of the Art Club, 32-33;
Dramatic Club; J. Leslie Hall Lit-
erary Society; Y. W. C. A.

Loeffler, M. Smith, E. Wiley and Wright . . . the class co-operated in splendid fashion and put on a Homecoming Day that was a day . . .

WALTER PRICE ST. CLAIR

A.B.

Rocky Mountain, Virginia

Transfer from Norfolk Division;
Men's Glee Club; College Choir;
Philomathean Literary Society;
History Club

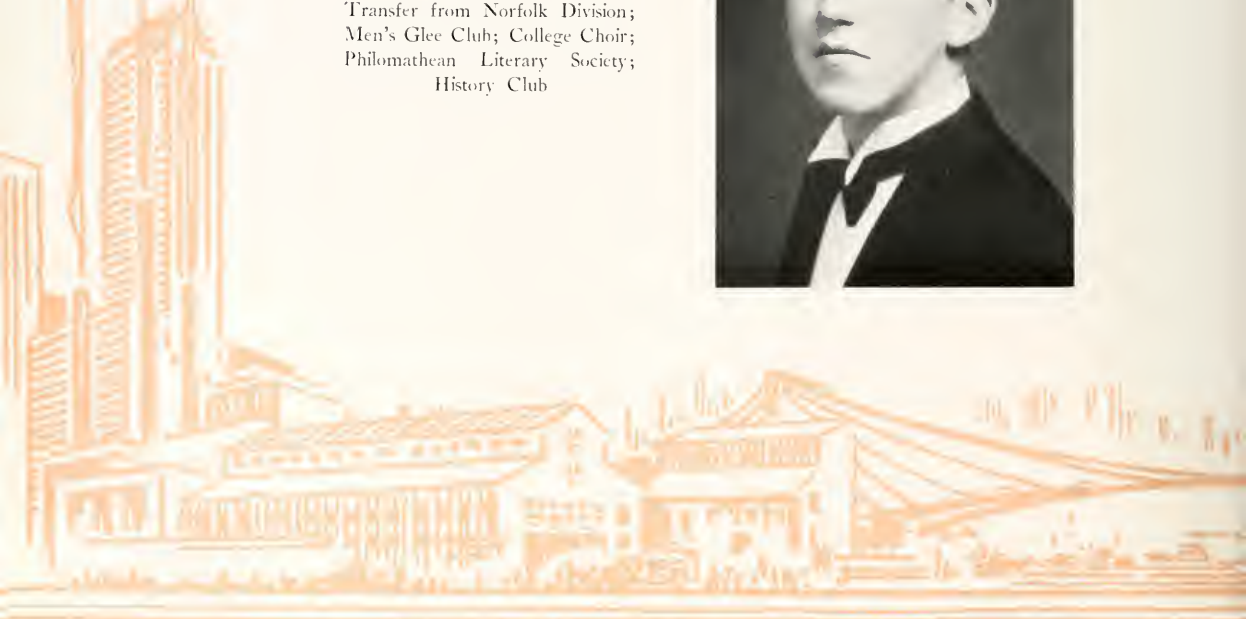

JANIS STEELE

A.B.

Tazewell, Virginia

Transfer from Hollins College;
Kappa Alpha Theta; German
Club



parades, oyster roasts, formal dances with Johnny Brown's Orchestra
. . . best one ever and we hope that they continue to happen . . .



FRED CRISMAN STEWART

B.A.

Norfolk, Virginia

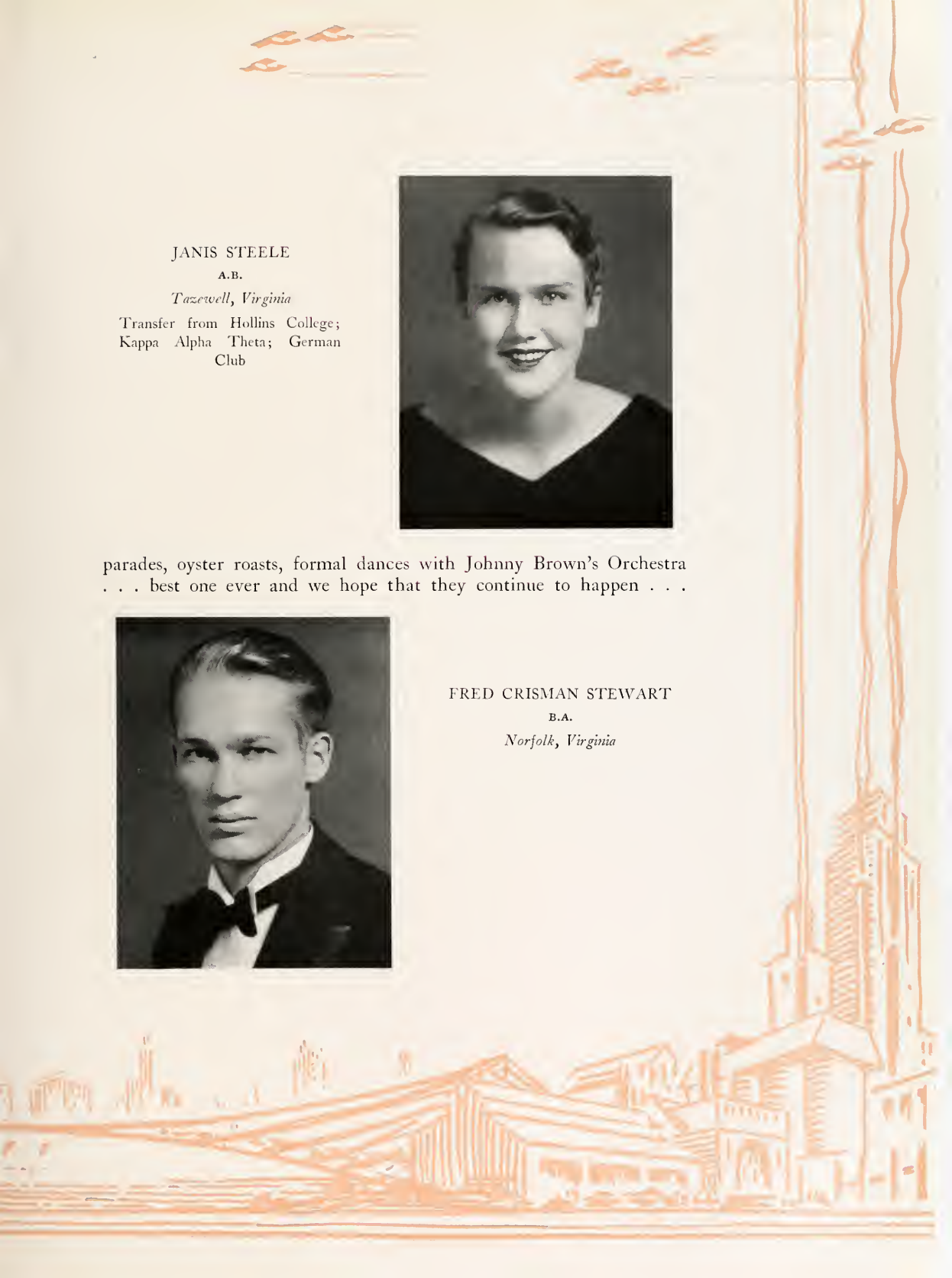



JOHN J. SULLIVAN

B.S.

Corona, Long Island, New York

Phi Kappa Phi announced the new members, including Charles Flynn, Carleen Loeffler, Joseph Stankus, Charlton Leitch, Irving Silverman,

MARY HUNTER TALMAN

A.B.

Sandston, Virginia

Gamma Phi Beta; German Club;
G. G. G.; Library Science Club;
Y. W. C. A.; Choral Club



CLARA MORRISETTE
THOMPSON

B.S.

Elizabeth City, North Carolina

Phi Mu; Sophomore Tribunal;
German Club; Y. W. C. A.;
Clayton-Grimes Biological Club;
G. G. G.; Judicial Council



Louise Lang, Margaret Wright, Jack Lembeck, Mary Abbitt, Marion
Holl, Elizabeth Wiley, Alberta Alperin and Nannie Mae Squires . . .



ELIZABETH TOLER

B.A.

Norfolk, Virginia

Alpha Chi Omega; Y. W. C. A.;
German Club; K. O. B.; J. Leslie
Hall Literary Society; President
Chaplin, Euclid Club; Secretary,
Vice-President, Senior Class

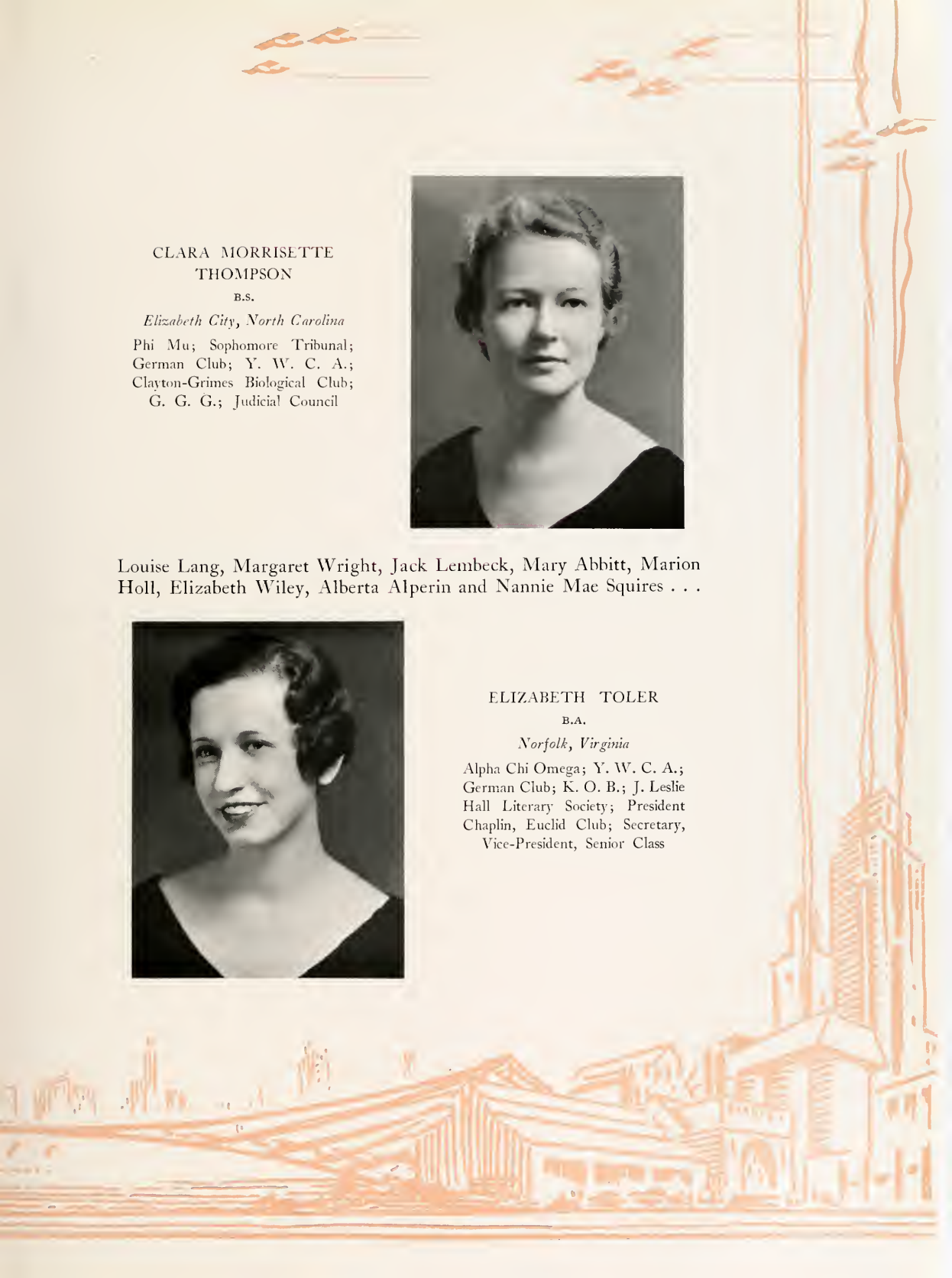



WALTER GORDON TROW, JR.

B.S.

Warrenton, Virginia

Jack Lamberk, captain of Basketball . . . the men's fraternities pledged 98 men . . . Omicron Delta Kappa took in Jimmy Warner, Billy

BENJAMIN W. TUCKER

B.S.

Norfolk, Virginia

College Orchestra; Secretary-Treasurer, Clayton-Grimes Biology Club; Philomathean Literary Society; Music Council

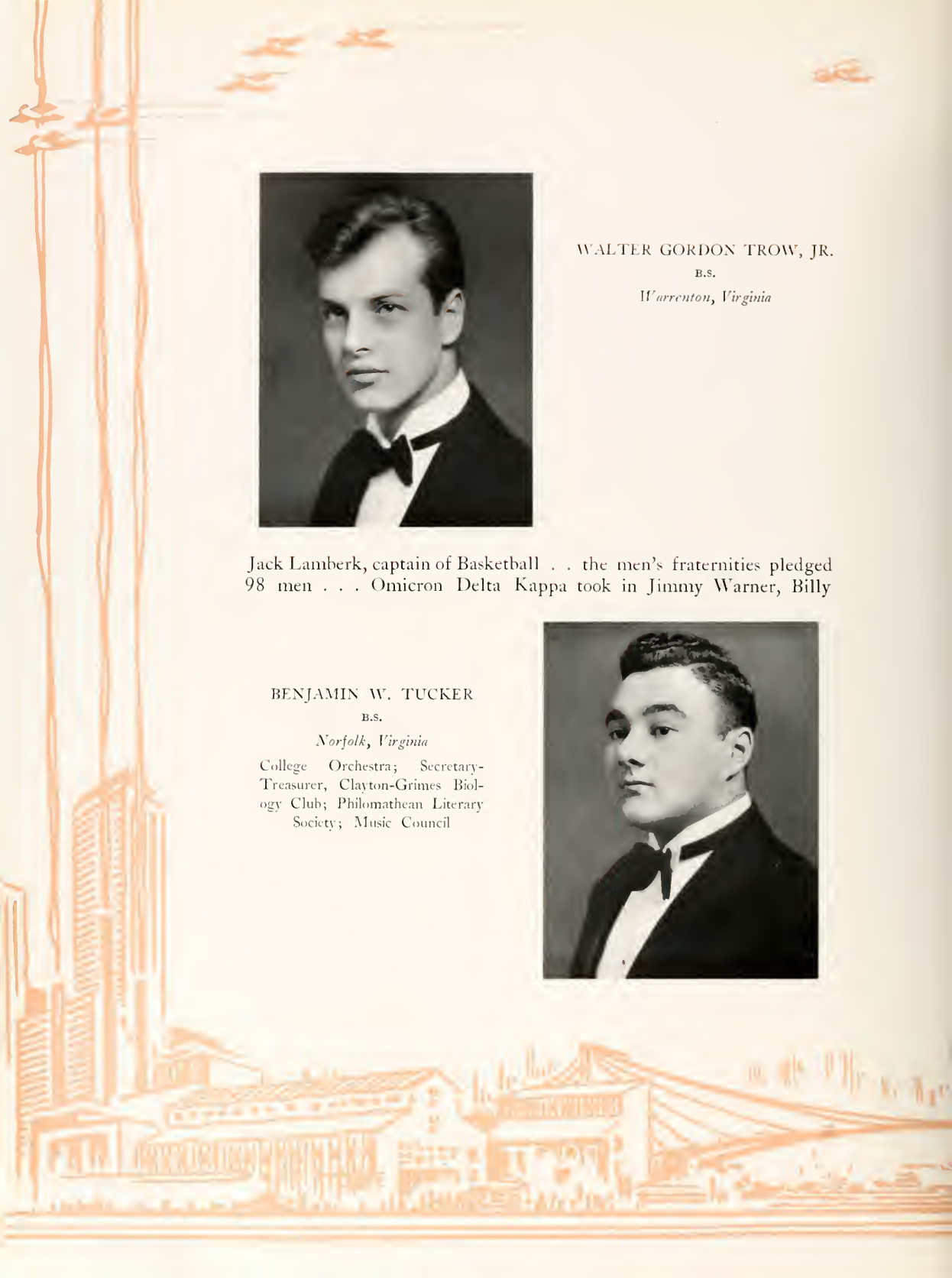

JOSEPH RANDOLPH TURNER

B.S.

Washington, D. C.

Phoenix Literary Society; Secretary of Alpha Kappa Psi



Palese, Joe Stankus and Jack Lembeck . . . there began a series of Saturday nite co-eds, which met with little favor . . . the seniors got



ROBERT CARRINGTON
VADEN, JR.

A.B.

Gretna, Virginia

Kappa Phi Kappa; Phi Delta
Gamma; Philomathean Literary
Society, Secretary-Treasurer; B.
S. U. Council

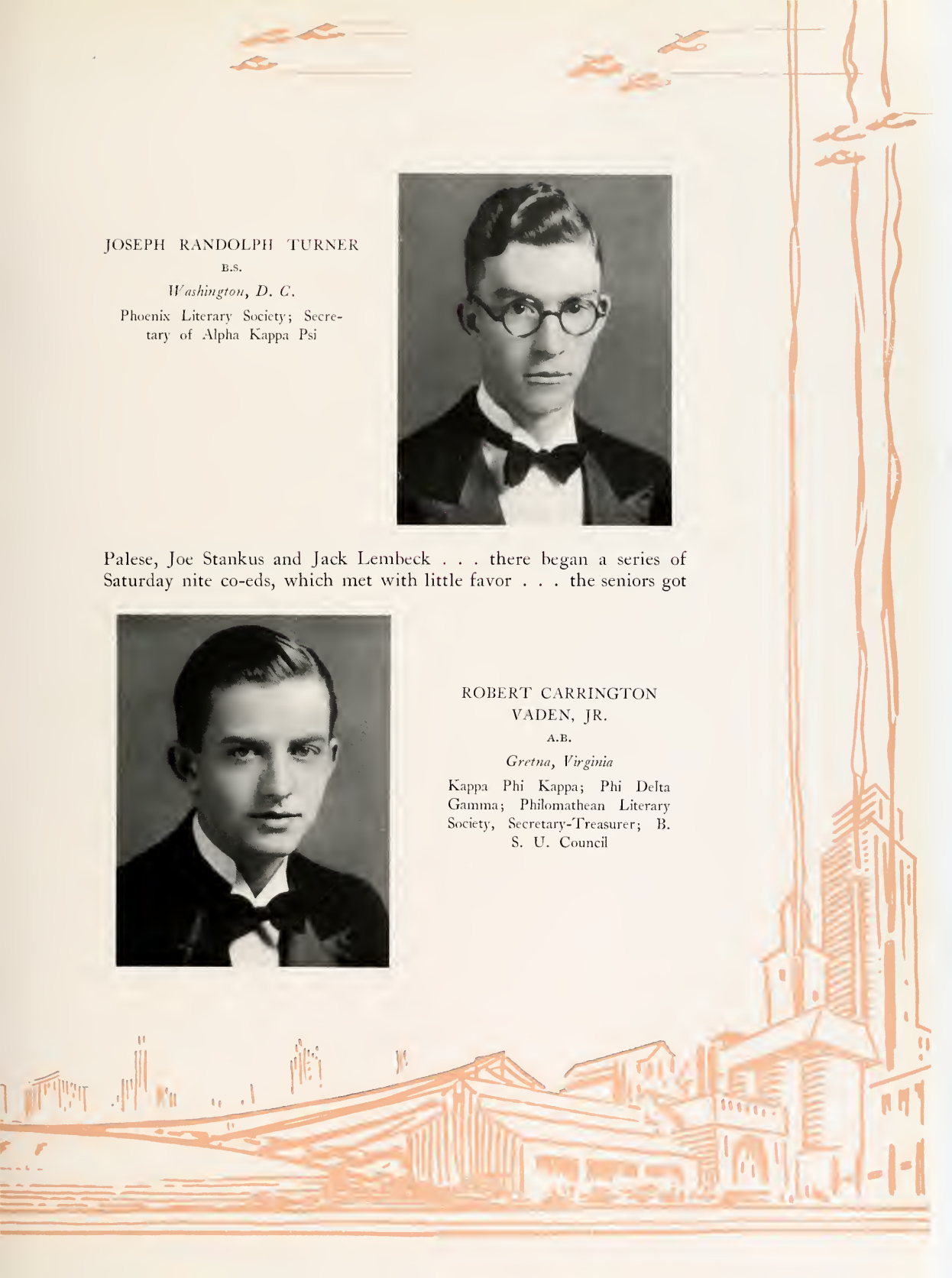



ELIZABETH COWLES VAIDEN

B.S.

Williamsburg, Virginia

J. Leslie Hall Literary Society,
1930-31; Euclid Club, 1932-33;
Y. W. C. A.

a few privileges and could go to the College Shop with dates on Sunday
nite . . . whoops . . . we put the bee on Richmond with Palese, Quirk,

HENRY CLAUDE WADE

A.B.

Pennington Gap, Virginia

Treasurer of Kappa Phi Kappa;
Vice - President of Philomathean
Literary Society

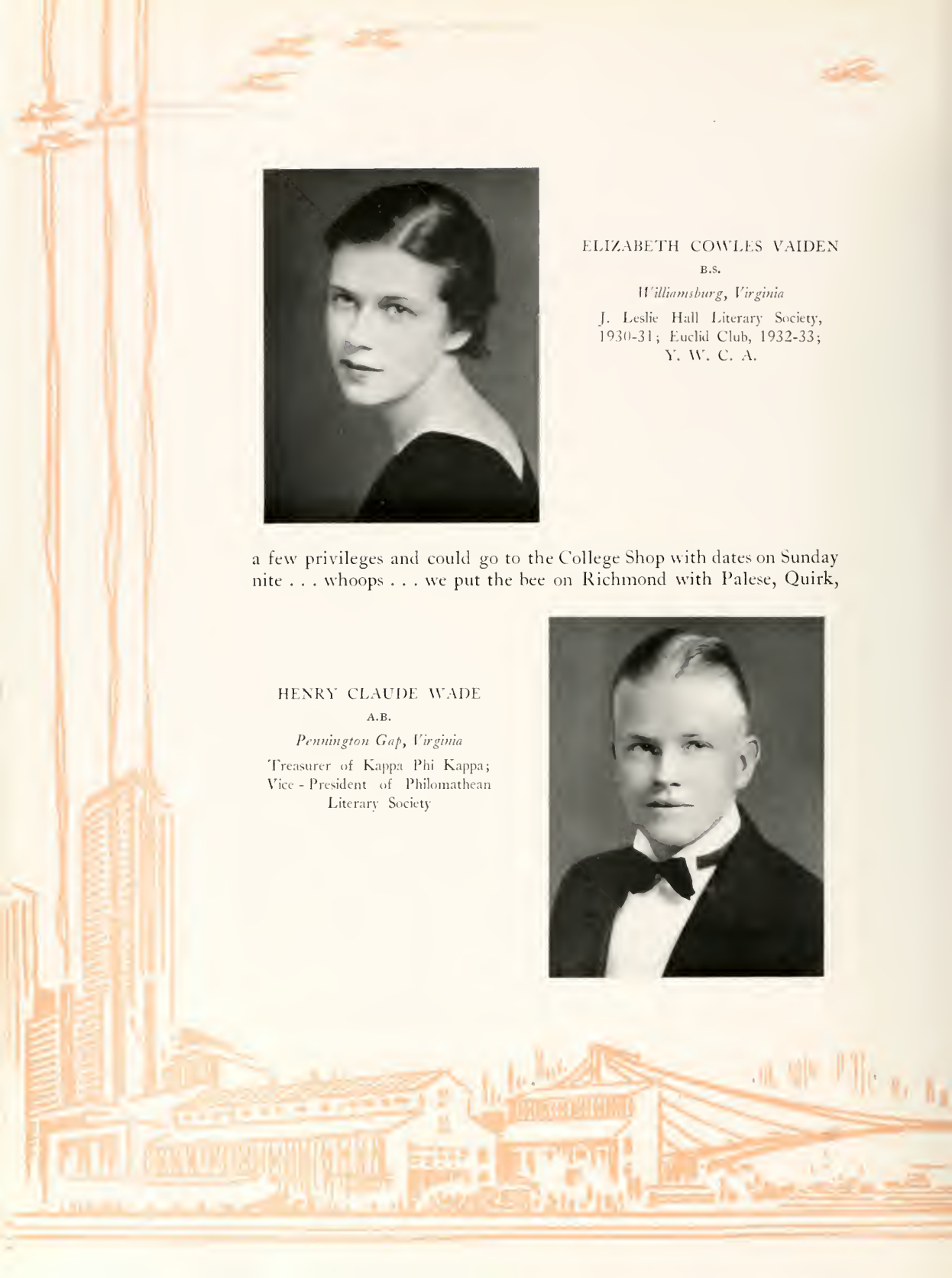

RUTH ALICE WALLER

B.A.

Portsmouth, Virginia

Alpha Chi Omega; German Club;
French Club; Library Science
Club, Vice-President



Cholko, Bergin et al finishing up careers . . . Jimmy Warner managed the outfit . . . we got a few extended days of vacation at Christ-



JAMES ROYCRAFT WARNER

B.S.

Cranford, New Jersey

Theta Delta Chi; Business Man-
ager of The Colonial Echo; Omicron
Delta Kappa; Manager of
Football; Board of Control





MARGARET SCOTT WATHER-
WAX

B.S.

Ceriton, Virginia

Alpha Chi Omega; German Club;
J. Leslie Hall Literary Society;
Circulation Staff, 1930-31; Spon-
sor in Freshman Orientation

mas time . . . and William and Mary was granted contracts for some
new buildings to the tune of six hundred and fifty grand . . . Mrs.

ELMA E. WATKINS

B.S.

Emporia, Virginia

Phi Mu; German Club; G. G. G.



RAPHAEL BEREDICT WATTS

B.S.

Southington, Connecticut



Roosevelt visited the campus . . . Dr. H. C. Krebs died . . . Bobby Downs and Betty Johnson led the figure at the formals with Jack Ward-



JOHN ELWYN WENIGER

B.S.

Arlington, New Jersey

Lambda Chi Alpha; Literary Magazine, Business Manager; F. H. C. Society; Treasurer, Board of Control; Los Quixotescos; Interfraternity Council

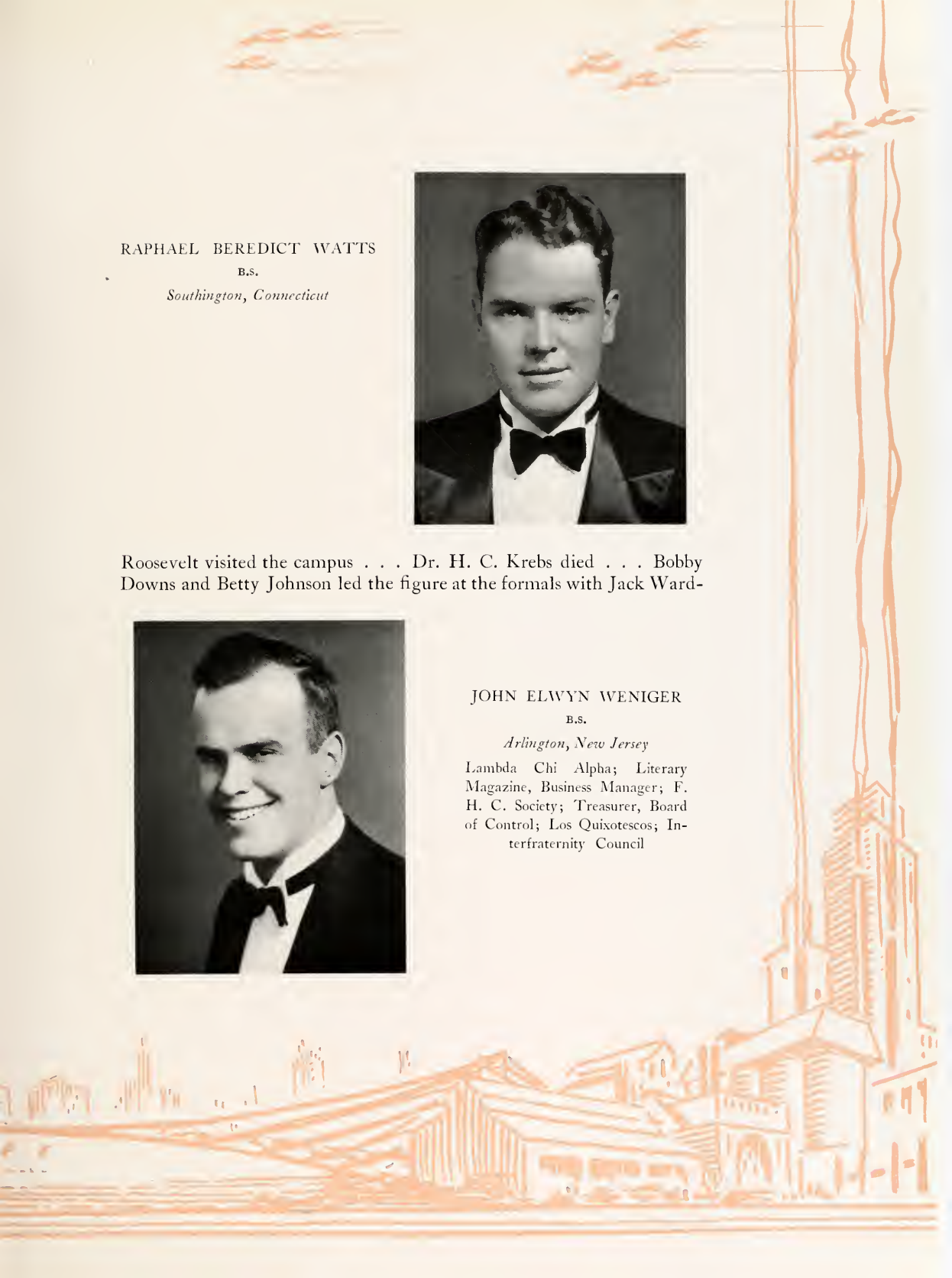



BESSIE MAE WHITE

A. B.

Roanoke, Virginia

Kappa Delta; Vice-President of
Junior Class; German Club; Vice-
President, Library Science Club;
President, K. O. B.

law's Orchestra offering the accompaniment . . . a few of the class graduated in February, including Nancy Davis, Evelyn Cocke, Isiah

RUBY GORDON WHITTING-
TON

B. S.

Woodlawn, Virginia

J. Leslie Hall Literary Society;
Y. W. C. A.; French Club;
Edith Baer Club, 1931-32-33;
Phi Kappa Omicron, Treasurer,
1933-34; Kappa Delta Pi, Cor-
responding Secretary



MARY ELIZABETH WILEY

A.B.

Norfolk, Virginia

Euclid Club, Treasurer; J. Leslie Hall Literary Society, Sergeant-at-arms; Kappa Delta Pi, Treasurer; French Club, President; Sigma Pi Sigma, Secretary-Treasurer; Phi Kappa Phi; Phi Beta Kappa



Cash, Becky Lee, Alice Cowles Morris, Bill Mueller and Helen Singer and Dot Littlepage . . . Jelly Leftwich still on the scene for mid-



MARY FRANCES WILEY

A.B.

Hampton, Virginia

French Club; Italian Club; Clayton-Grimes Biological Club; Y. W. C. A.; Eta Sigma Phi; Thomas Jefferson Literary Society





RUTH HARRISON WILSON

A.B.

Norfolk, Virginia

Transfer from the Norfolk Division of the College of William and Mary; Phi Mu; Choral Club; International Relation Club; Dance Club; German Club; Kappa Delta Pi

winter co-ed dances . . . Bobby Downs was carrying the banner for the Cotillion Club . . . Donald Gordon did the lead in "The Swan"

WILLIAM HART WOODSON

B.S.

Newport News, Virginia

Theta Delta Chi; Phi Sigma;
Clayton-Grimes Biological Club;
Philomathean Literary



MARK DOWLING WOOD-
WARD

B.A.

Washington, D. C.

Transfer from University of Maryland; Sigma Pi; Philomathean Literary Society, Program Secretary 1933; International Relation Club



. . . which was well done . . . the State Legislature moved en masse down here to Williamsburg . . . and W. and M. crashed the movies



MARGARET DRURY WRIGHT

A.B.

Portsmouth, Virginia

J. Leslie Hall Literary Society; Dance Club; Eta Sigma Phi, Secretary; Phi Kappa Phi; Phi Beta Kappa





ELIZABETH YOUNG

A.B.

Elkhorn, Virginia

Chi Omega; College Orchestra;
B. S. U.; Glee Club; Choral
Club; J. Leslie Hall Literary So-
ciety; Y. W. C. A.; Clayton-
Grimes Biological Club; German
Club

. . . Kitty Chiswell succeeded Ann Pharr as president of the Women's Student Body . . . Arthur Hart captain of track . . . Louis Carner was elected to membership in the Flat Hat Club Society . . . and then we went on a swell Easter vacation of five days . . . and now the notice comes that this copy must go to press so we'll leave it to you to read last month's papers about who made ODK, Mortarboard, May Queen and all the rest of it . . . we hope we haven't slighted anyone who should have had names enclosed but maybe it will all come out in the wash . . . and we wish you all kinds of luck . . . Yours, B.R.



JUNIORS





Katherine Chiswell



Dave Rutledge



Marguerite Stribling

Junior Class History

OFFICERS

DAVID RUTLEDGE
MARGARET STRIBLING
KITTY CHISWELL

President
Vice-President
Secretary-Treasurer

Men's Honor Council

RALPH STAMBAUGH
LARRY SANDERS

3-3-3 Committee

JOE BRIDGERS

Senior-Junior-Sophomore Tribunal

HARRY SPACK
BILL SAVEDGE
ERNEST GOODRICH
PREACHER FRANKLYN

Vice-President Executive Council

MARGUERITE STRIBLING

Secretary Executive Council

JANE WHITTAKER

Women's Honor Council

SUE STICKEL
BETTY JOHNSON

Judicial Council

PAULINE STANLEY, *President*
ELIZABETH MITCHEL



Helen Addis
Sue Beamon
Shirley Brecker
Katherine Chiswell

D. W. Agnew
Dorothy Beck
Donald Brockway
Richard Clements

Mary Allen
Helen Bogert
Kitty Bush
Pauline Cornett

Elise Barnes
Regina Bowles
A. B. Caring
Frances Cosby





Mary Costello
 Hallie Jane Dill
 Amelia Fisher
 Robert Gillis

Elizabeth Cox
 Jane Dumont
 Charles Fuller
 Jane Gilmer

Juliette Croxton
 Ellen Duer
 Dorothy Fuller
 Helen Goslee

Robert Dietrich
 Ruth Engle
 Alvin Gentry
 Woodrow Graves



Roland Hall
 Edward Hessian
 Oriel Hient
 C. E. Jordan

Ruth Harrison
 Jack Hillier
 Winifred Hunter
 Maxine Kanter

Charles Hatch
 Mildred Hodgson
 Elizabeth Johnson
 Alvin Kass

Charles Hendrickson
 Barrett Horton
 Hazel Johnson
 B. M. Kent





Edgar Kerner
 Hudson Lankford
 James Mallonee
 Helen Mathews

Evangeline Klug
 Jessie Lee
 Helma Mallory
 Virginia Mister

Frances Lamar
 Jack Lewis
 Frank Manning
 Elizabeth Mitchell

Lloyd Langbauer
 James Mack
 Eleanor Martin
 C. N. Moore





W. E. Moore
Dorothy Nice
Cameron Ogden
Ruth Personius

William Moore
Marianne Norris
Sumner Paisner
Harrell Pierce

Louise Morrison
Ann Northington
Emily Parker
George Pitts

Anne Nenzel
Albert Nurnberger
James Peery
Nathan Plaks





Ann Poindexter
 Cora Jane Quarrier
 Doris Robinson
 Lowery Sanders

Murray Polsky
 Weaver Reed
 Elizabeth Robinson
 William Savage

Inez Powell
 George Reizen
 Margaret Rutherford
 William Schmiedel

Dorothy Prince
 Lucy Ribble
 David Rutledge
 Hanna Severin





Eunice Sewall
 William Slocum
 Anne Sneed
 Pauline Stanley

John Sheppard
 Frances Smith
 Mary Frances Sneed
 Carol Stetson

Mary Shreve
 Jack Smith
 Elwood Spencer
 Sue Stickel

Helen Simpson
 Harvey Smith, Jr.
 Ralph Stambaugh
 Esther Stokes





Dorothy Toulon
 Richard Velz
 Ruth West
 Yvete Winslow

Marguerite Stribling
 J. R. Wanner
 Elizabeth West
 Harold Wolff

Janet Thorpe
 George Weibaum
 Jane Whittaker
 Muriel Wyman

Margaret Thorpe
 Charles Weinbrunn
 Mary Whitley
 Leona Yoder

SOPHOMORES

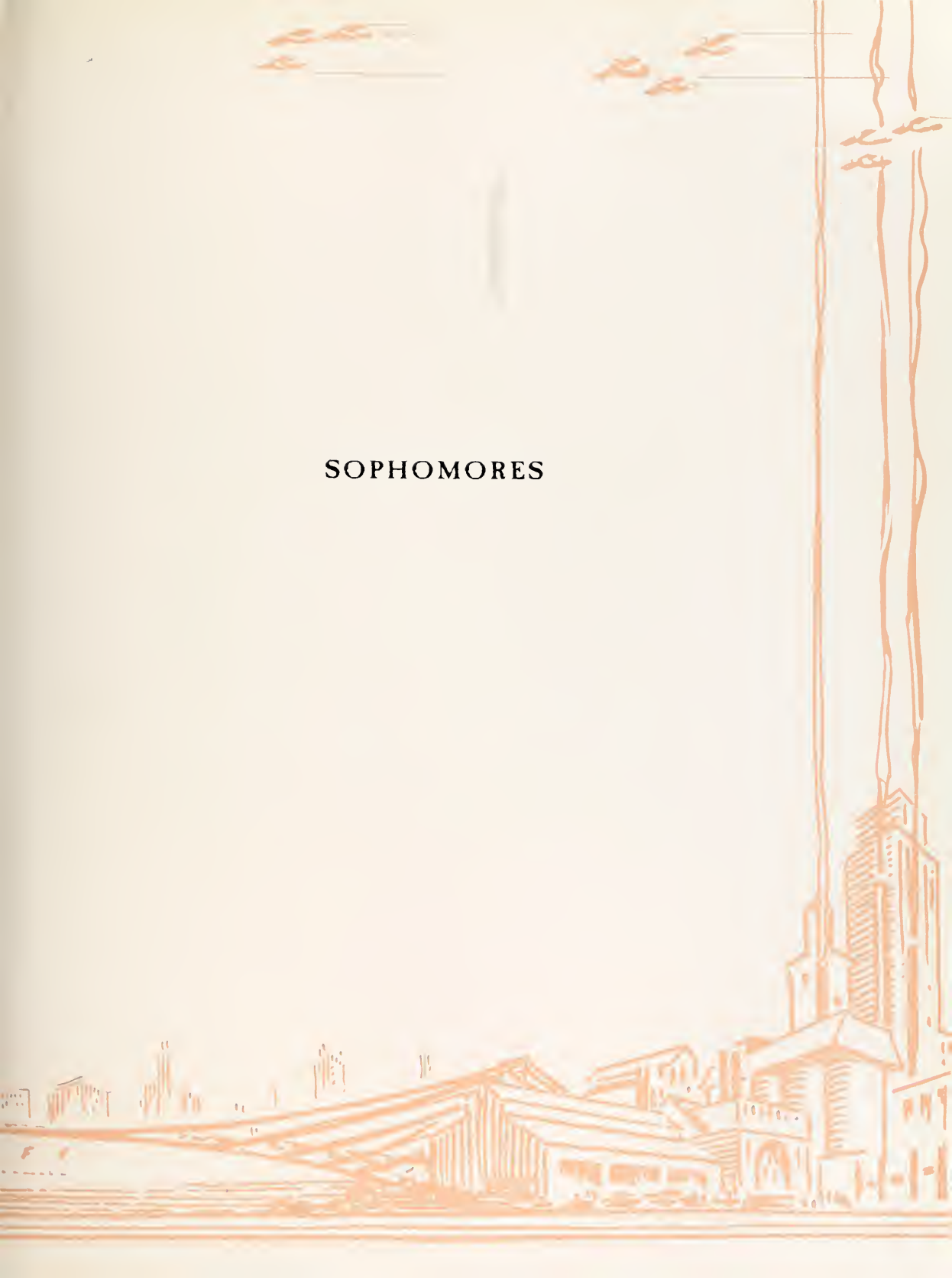



Sophomore Class History

OFFICERS

WESLEY WARNOCK
MILDRED HEINEMANN
VIRGINIA EVANS

President
Vice-President
Secretary

Men's Honor Council

GEORGE MASON
JAMES SAVEDGE

Executive Council
ADELL STEPHENSON, *Treasurer*

3-3-3 Committee

FRED ROY

Women's Honor Council

MARY JEAN ROTH

Senior-Junior-Sophomore Tribunal

RED KRANK
RED HOLLIDAY

Judicial Council

DORIS VAN DIEN





Top Row: June Ackerman, Olivia Albertson, Mary Allison, Jane Ayers, Esther Beebe
Second Row: Virginia Benson, Mary Bently, Jean Berry, Hudson Blaker
Third Row: Ann Bowen, H. P. Bray, Winifred Brougher, John Bunting, Helen Burd
Fourth Row: Mary Ann Burns, Sue Burpo, Eleanor Burr, Fred Casagrande
Fifth Row: Nel Caldwell, Roger Child, Betty Coe, Edgar Connor, Betty Cowie
Sixth Row: Ellie Cox, Ann Cummings, Olive Darling, John De Grado
Bottom Row: Alexander Dempster, George Diamant, John Diamant, Sallie Dobbs,
 Virginia Dorgival, Sam Elliott



First Row: Constance Ettridge, Virginia Evans, Galen Ewing, Anne Faunterloy, Elizabeth Fieser
Second Row: Kathryn Ferguson, Harold Freeman, Marguerite Fuller, Betty Page Gary
Third Row: Elizabeth Gordon, W. P. Gove, Mary Pinckney Grayatt, Margaret Giffon, Melvin Gross
Fourth Row: Helen Gruss, Virginia Harris, Helen Harwood, Mildred Heinemann
Fifth Row: Marian Hobbs, Nancy Holland, Eleanor Booker, Jean Hall, Sarah Hunt
Sixth Row: Elizabeth Jackson, Eleanor Jaeger, Irwin Jaslow, Elizabeth Jones
Seventh Row: Alice Jordan, Celia Kaplan, Mary Frances Kennedy, Alice Kent, Mershon Kessler,
 Anne Kent

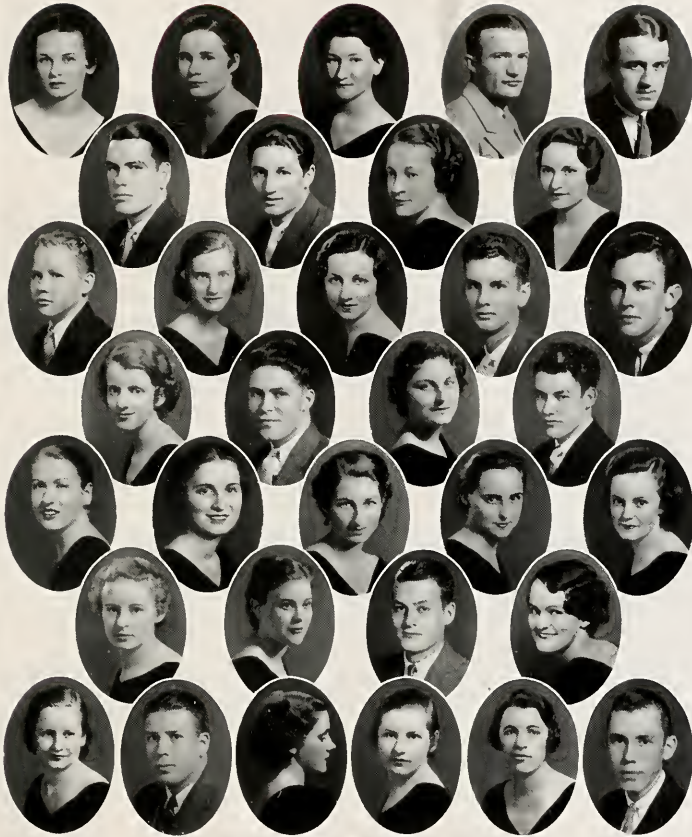

First Row: Helen Kimmel, Dorothy Kinsley, Julia Knight, Jasper Kvorck, Clake Kruse
Second Row: W. E. LeGrande, Andrew Lessen, Laura Lou Lincoln, Theodosia Mann
Third Row: J. R. Mapp, Ruth Shifferly, Thelma Martin, George Mason, Crichton McCutcheon
Fourth Row: Lois McEwen, Hackett McGuire, Louise Merkle, E. E. Nichols
Fifth Row: Sarah Miller, Frances Moreland, Claudine Moss, Elizabeth Moseley, Helen Murray
Sixth Row: Lucille Palmer, Sara Lee Peters, E. L. Phillips, Mary Louise Quackenbush
Seventh Row: Louise Rawls, Sidney Reitman, Ann Weaver, Ruth Robertson, Helen Rose,
 Henning Rountree

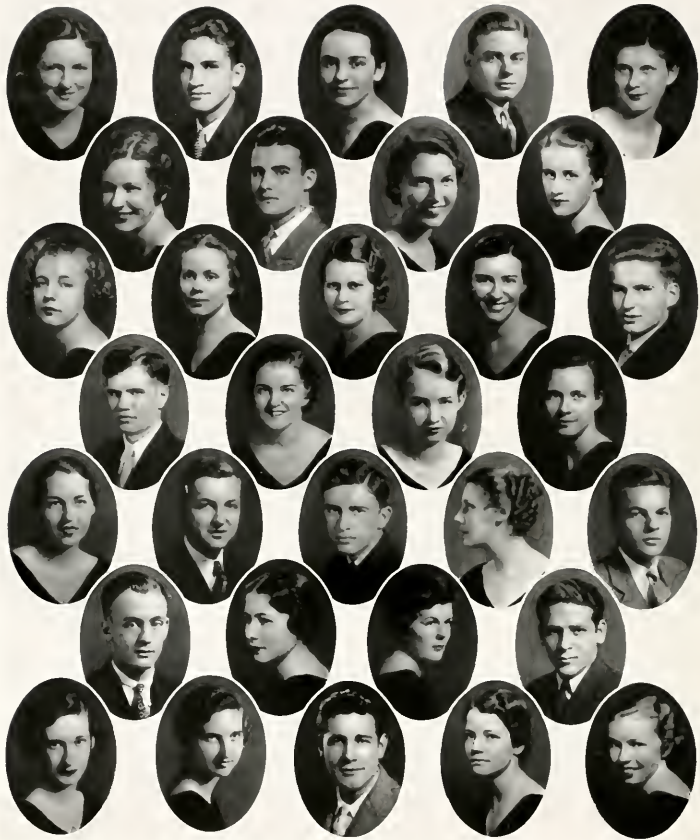

Top Row: Mary Salisbury, James Savedge, Sarah Scammon, Sam Schloffer, Ellen Sellers
Second Row: Janet Sheene, Jay Simpson, Mary Smith, Emily Sneed
Third Row: Sue Spencer, Jane Steele, Elvina Strong, Marion Stewart, Sam Sverdluk
Fourth Row: Eugene Talley, Francis Terrell, Margaret Thompson, Beatrice Torrence
Fifth Row: Marian Trevilian, Randolph Trow, Shale Tulin, Doris Van Dien, Wesley Warnock
Sixth Row: Noel Walker, Margaret Weber, Geddis Weed, Herbert Weiner
Bottom Row: Kitty Wellman, Jeannette Whitehurst, Conroy Wilson, Emily Winship, Mae Wright

FRESHMEN

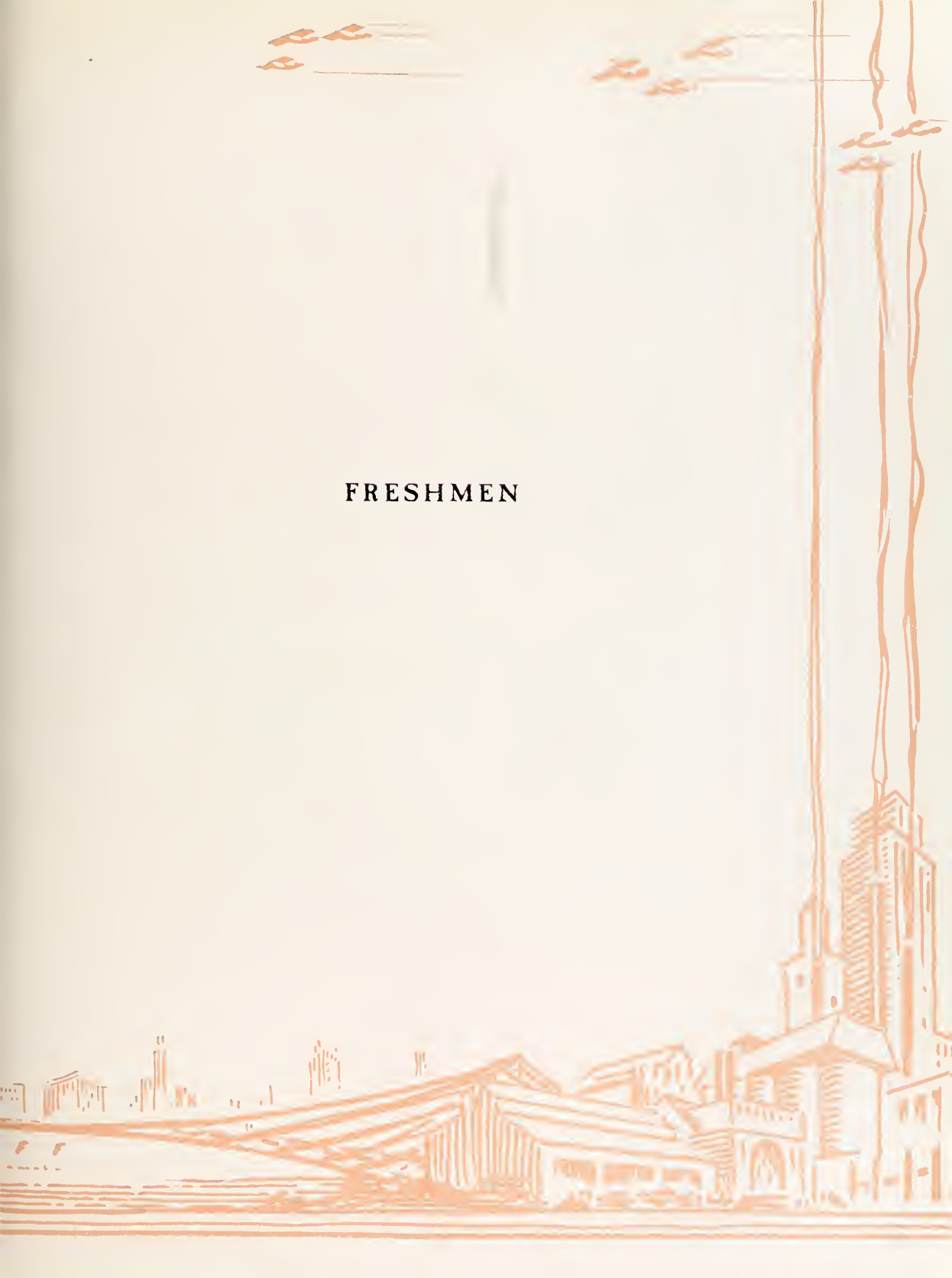

Freshman Class



OFFICERS

| | |
|-----------------|----------------------------|
| CARL MILSON | <i>President</i> |
| FRANK REYNOLDS | <i>Vice-President</i> |
| MARY SHACKLETON | <i>Secretary-Treasurer</i> |
| MARY HOFFMAN | <i>Historian</i> |
| GEORGE CLARE | <i>Poet</i> |

Men's Honor Council Representative

FRANK LIVESAY

Women's Executive Council

BETTY CARRINGTON

Women's Honor Council Representative

JANE LEWIS

Women's Judicial Council

FLORENCE FISHER



Freshman Roll, Men

Agee, Kenneth
Appleton, Walter
Ariola, Dante
Ashton, John
Bacon, Edward
Bagley, John
Bailey, Gilman
Bailey, George M.
Baines, Thomas E.
Baker, Ralph T.
Barnes, Forrest
Baugh, Charles
Beach, George P.
Bensley, W. G.
Belcher, Earl
Belknap, J. L.
Benedetto, E. F.
Billups, Andrew
Blake, George L.
Block, Leo
Bloxom, Elliott
Boswell, Walter
Bouldin, Wm. M.
Bradin, John B.
Brickell, M. J.
Brookes, Roger
Brown, A. R.
Bruin, James C.
Brune, Alphonse
Bryant, M. J.
Bullard, L. Platt
Burr, Hugh
Byrd, George B.
Cahall, Wm., Jr.
Campbell, Charles A.
Carlton, C. E.
Carmines, Franklin
Carol, Roy
Carpenter, A. S.
Causey, Peter
Childress, H. J., Jr.
Christian, J. T., Jr.
Claggett, Thomas
Clare, George
Coakley, N. W.
Coates, Robert E., Jr.
Cohen, Elliott
Colburn, Ernest
Coleman, L. T.
Collins, W. F., Jr.
Cook, Leland D.
Cox, Carl
Crutchfield, W. P.
Daniel, Walter
Darragh, William
Davis, Hiram
Davis, Quinton

Davies, William
De Grade, John
De Gustis, A. J.
Dew, R. G.
Diament, George
Diament, J. E.
Doss, Cecil W.
Duncan, W. L.
Durano, Vincent
Edmondson, D. H.
Elliott, Owen
Ellis, Patrick
Elmore, R. A.
Fanget, Louis
Feger, J. R.
Findlay, William
Fitch, William
Fleming, Edwin
Folcher, F. G.
Follin, Francis
Foster, W. G.
Freeman, Harold
Gardner, Henry
Glauner, George
Glenn, George
Gordon, Robert
Gouldman, A.
Gove, William
Granstein, H.
Gregory, Thomas M.
Hadtke, Walter
Haley, Enoch
Hall, S. H.
Hanna, John
Hansen, Peter
Harris, Everett
Heineman, F. T.
Henderson, Brantley
Hessian, J. A.
Holladay, Edward
Houston, W. T.
Hubbard, Lloyd
Hulcher, Raymond
Humphrey, Billy
James, L. C.
Johnson, C. K.
Kaminkowitz, B.
Karlin, Samuel
Katz, Edward
Kaufman, Melvin
Kemp, Raymond
Kinnannon, B. F.
Kinnannon, W. E.
Kruise, Clare
Lawson, Paul
LeGrande, W. E.
Lesner, F. E.

Lessin, Andrew
Livesay, F. C.
Lombardo, Bartlo
McGuire, J. H.
McNulty, John
Mallos, Alexander
Marable, Aubrey
Marino, Joseph
Mason, Julien
Mensing, H. S.
Michaels, Albert
Miller, Kenneth
Mitson, Carl
Neale, William
O'Connell, Raymond
O'Flaherty, James
O'Hara, Leslie
Oldfield, George
Phillips, Leonard
Pinch, Reginald
Powell, Littleton
Prince, Roy
Randall, W. W.
Rawls, Ashby
Reizen, G. M.
Reynolds, F. C.
Rice, Alan
Rist, H. H., Jr.
Rivkin, D. B.
Robnson, Warner
Rook, Gordon
Roundy, Paul
Rountree, H.
Roy, E. A.
Ruben, Jeremiah
Russell, R. G.
Sager, Harry
Salter, Herbert
Saunders, R. M.
Savedge, James N.
Schlepfier, Samuel
Seacord, Richard
Scawell, P. H.
Sherrill, J. G.
Shinners, Gordon
Sinclair, A. R.
Skillman, Aubrey
Smith, Robert H.
Smola, Emery
Stevens, C. W.
Sturges, Karl
Sturges, J. E.
Sweet, Vernon
Thomas, W. F.
Trotman, Percy
Trow, Randolph
Trueheart, John



Freshman Roll, Men

Tulin, Shale L.
Van Buren, W. R.
Varner, Richard
Vaughan, Woodford
Von Meyer, Howard
Walker, John L.
Walker, N. M.
Wall, Gibbons

Wallace, W. P.
Walton, Robert
Ward, Oscar
Weathers, F. E.
Weeks, Silas
Weiner, Herbert
Whitehead, W. H.
Willis, Clayton

Willis, J. M.
Witherspoon, Charles
Wolff, Alfred
Woodward, G. B.
Worrall, Dale
Wright, R. D.
Yerkes, William
Zable, Walter

Freshman Roll, Women

Agee, Margaret
Albert, Ruth
Allen, Alice Edna
Allen, Florence
Allen, Katherine Louise
Bader, Julia E.
Ball, Josephine
Banks, Janet
Beck, Dorothy
Belgard, Baulah M.
Bender, Laura Hinton
Beverley, Nelia D.
Bishop, Eleanor
Blanchard, Lorraine
Bodine, Mary
Brougher, Winfred
Brown, Rosamond R.
Brown, Sara Belle
Burke, Ava
Burt, Marion
Cameron, Stier
Campbell, Doris
Campbell, Dorothy
Cardwell, Hazel
Carrington, Elizabeth
Corroll, Kathryn
Cassels, Elizabeth
Chesson, Virginia
Coe, Norma Evelyn
Colyer, Harriette
Courtney, Bertie Fox
Creasy, Lola
Crowell, Janet K.
Dale, Elizabeth H.
Davis, Harriet
Dawson, Margaret
Dearheart, Marjorie
DeSaussure, Mary
Duncan, Margaret D.
Elliott, Charlotte

Ellis, Genevieve A.
Elmore, Sallie
Endicott, Helen
Engelman, Dorothy
Fairchild, Martha
Farmer, Ruth
Finkel, Bluma
Finn, Florence
Fisher, Florence
Fitzgerald, Beverly
Fitzgerald, Margaret
Flanigan, Ethel
Frank, Minnie
Fray, Audrey
Frier, Jane
Garnell, Pearl
Gary, Betty Page
Gilbert, Virginia
Ginnsberg, Norma
Glass, Gertrude
Gordon, Agnes
Gordon, Anna Lee
Gouldman, Carol
Graves, Mildred
Gray, Gladys
Grossman, Mary Leigh
Grove, Louise
Hall, Marie Aimee
Hand, Dorothy
Hansen, Dorothy
Haring, Jean
Harris, Virginia O.
Harrison, Gibbie Galt
Harris, Sara
Harrison, Marjorie
Harrison, Virginia
Hasseltine, Margery
Helitzer, Ruth
Hershenstein, Lucille
Hirst, Pauline A.

Hitchens, Mae
Hoffman, Mary
Holton, Frances
Hooker, Annie Murray
Hooker, Eleanor
Hoover, Blanche
Hubshmitt, Penelope
Hunt, Sara Missouri
Ineger, Eleanor
Johnson, Margaret
Johnson, Peggy
Jordan, Alice J.
Kantner, Edith
Kellam, Sylvia
Keller, Marianne
Kennedy, Mary Frances
Kimmell, Gretchen
Kincheloe, Mary Lou
Knox, Sophie Rust
Korb, Grace
Kurtzon, Sylvia
Land, Cornelia
Latane, Ellen
Laughon, Edith
Layne, Mary Dare
Lee, Mary King
Lepman, Mary
Lewis, Jane
Lockhart, Susanna
Lohden, Alberta
Loram, Anne
Luckie, Jeanette
Lush, Dorothy
McCrea, Ada
McMenamin, Marguerite
Malloy, Julia
Marshall, Constance
Marshall, Dorothy
Milani, Evelyn
Miller, Evelyn



Freshman Roll, Women

| | | |
|---------------------------|----------------------------|---------------------|
| Miller, Jane | Rose, Marion L. | Stoll, Susan |
| Miller, Marjory | Ruffin, Barbara | Stout, Anne D. |
| Miller, Rhea | Sager, Mary | Straus, Sara |
| Mode, Mildred | Sanford, Margaret | Stribling, Evelyn |
| Moore, Mary Chynn | Satterwhite, Nancy | Strong, Elvine |
| Morse, Sara | Saunders, Annie Mae | Sunderland, Jane |
| Mosley, Elizabeth | Saybolt, Florence | Tate, Virginia |
| Murley, Evelyn | Scarangella, Elvera | Taylor, Gertrude |
| Murphy, Ruth | Schifferli, Martha L. | Terrell, Dora |
| Nassauer, Emily | Schneider, Doris | Thompson, Betty |
| Nelson, Mary W. | Schwabinger, Martha | Thompson, Helen |
| Neshitt, Marjorie | Schwerin, Elizabeth | Thompson, Louise |
| Nixon, Rose | Seaman, Helen Roberta | Thornburg, Jane |
| Norris, Marianne | Shackelton, Mary Josephine | Triplet, Elise |
| Parr, Elizabeth | Shelbourne, Myrtle | Vaden, Kathryn |
| Parrish, Pearl | Sheppard, Katherine | Vaiden, Gladys |
| Parsons, Patricia | Shepherd, Lillian B. | Vass, Margaret |
| Patton, Mary | Shewmake, Lela | Vaughan, Doris |
| Perry, Rachel Ann | Shield, Bernice | Venegas, Carmen C. |
| Pevear, Sally | Siegel, Gertrude | Villiger, Marion |
| Philbrick, Jeannette | Siegel, Ruth | Waddill, Linda |
| Phillips, Grace (Betty) | Slauson, Lillian | Wade, Helen |
| Pickard, Betty J. | Slavin, Bernice | Waller, Anita |
| Price, Ann Sutherland | Smith, Clara Joyce | Watkins, Virginia |
| Quarrier, Emith Augusta | Smith, Dorothy | Watt, Florence Jean |
| Radcliffe, Henrietta B. | Smoot, Kitty | Weed, Alice Geddes |
| Ralph, Deborah | Somerndike, Vira O. | Wells, Dorothy |
| Rawlings, Sarah Elizabeth | Sparrow, Marjorie Vidoma | Weigand, Helen |
| Reynolds, Anne | Spreull, Ann | Williams, Janet |
| Richardson, Carolyn | Stebbins, Charlotte | Williams, Jean |
| Rieser, Rosamond | St. Clair, Sarah W. | Williams, Martha |
| Robins, Dorothy | Stephenson, Babette | Yamasaki, Hatsuye |
| Rocap, Margaret | Sterling, Virginia Dix | Young, Dorothy |
| | Stillman, Ruth B. | |



ATHLETICS

MEN'S ATHLETICS



GERALD QUIRK
Captain

JOHN KELLISON
Coach

JAMES WARNER
Manager

FOOTBALL



THE COACHES

WILLIAM S. GOOCH
Faculty Manager
Otis Douglas

Thomas Dowler

Bill Scott

JOHN KELLISON

Joseph Chandler

1933

William and Mary's Fighting Virginians, saddened by major upsets during a tough schedule, made another football chapter in Tri-color progress a success by topping a highly favored University of Richmond, 6-0, in the annual Turkey Day struggle at the Richmond Stadium. The victory gave the Indian cause a total of six victories in eleven tilts.

Head Coach Kellison, assisted by Tommy Dowler who experienced his first year of coaching here at W. & M., found the going tough at times due to injuries to regulars. The club, however, gained momentum as the season progressed and Thanksgiving Day found the outfit practically unbeatable.

Captain Gerry Quirk rounded out three years of varsity football and was awarded a berth on the Virginia Conference mythical aggregation. Billy Palese, the team's high scorer, made both the Virginia Conference team as well as the All-State combination. Joe Bridgers, center and captain-elect for 1934, was another Indian selected for All-State honors.

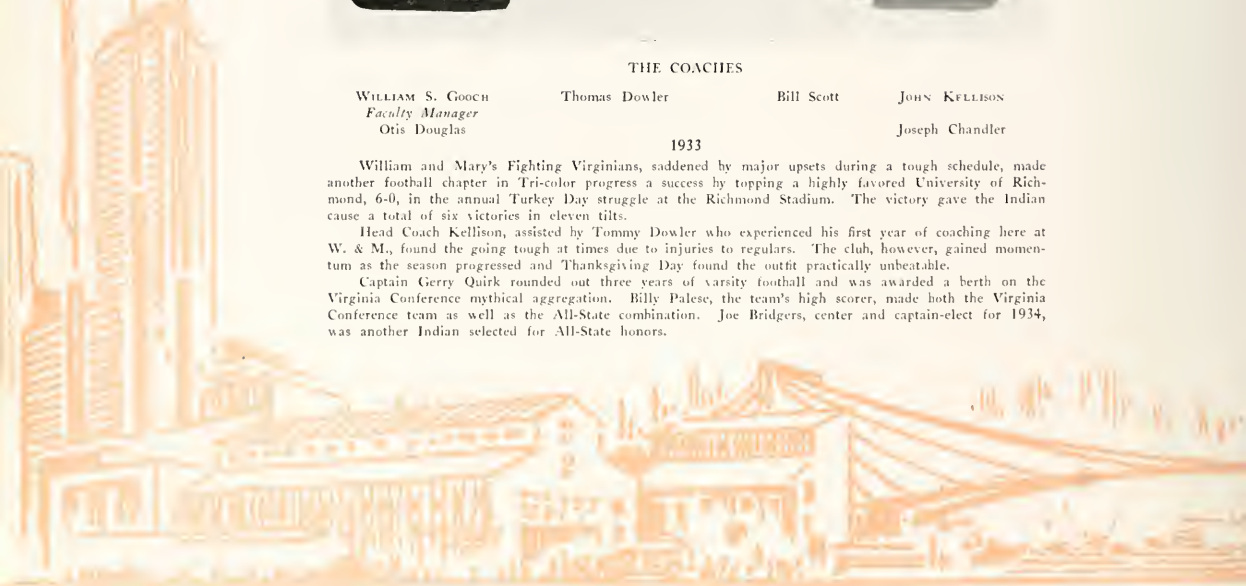



INDIAN FOOTBALL SCHEDULE AND SCORES FOR 1933

| Date | Opponent | Place | Score | |
|--------------|---------------------------------|-------------------|---------|----------|
| | | | W. & M. | Opponent |
| September 16 | —Roanoke College | Williamsburg, Va. | 7 | 6 |
| September 23 | —Randolph-Macon College | Williamsburg, Va. | 12 | 0 |
| September 30 | —Navy | Annapolis, Md. | 0 | 12 |
| October 7 | —Washington and Lee | Lexington, Va. | 7 | 0 |
| October 14 | —Virginia Polytechnic Institute | Richmond, Va. | 7 | 13 |
| October 21 | —Guilford College | Williamsburg, Va. | 37 | 7 |
| October 28 | —Georgetown University | Washington, D. C. | 12 | 6 |
| November 4 | —Virginia Military Institute | Norfolk, Va. | 14 | 0 |
| November 11 | —Emory and Henry | Emory, Va. | 25 | 6 |
| November 18 | —Davidson College | Williamsburg, Va. | 7 | 12 |
| November 30 | —Richmond College | Richmond, Va. | 6 | 0 |





Football Summary

WILLIAM AND MARY, 7—ROANOKE, 6

The Indian football team ushered in the new season under the arc lights of Cary Field with a 7-6 victory over the Roanoke Maroons. The visitors opened the scoring in the first period when Petrone, their quarterback, crashed through the right side of the end line for a touchdown. In the second quarter Dale Worrall, Indian halfback, evened the score by pulling down a lateral pass from Palese and dashing around left end for the marker. Stuart put the Indians ahead by kicking the point. The Tri-colors held tenaciously to this slim lead for the remainder of the game.



Quirk

Bridgers

Palese

WILLIAM AND MARY, 12 — RANDOLPH-
MACON, 0

The Indians continued their victory march at Cary Field by defeating the rather docile Randolph-Macon eleven, 12-0. The Tri-color completely outclassed the Jackets, and at no time was there any doubt as to the outcome of the contest. Palese was the most spectacular Indian, gaining 206 yards and scoring both touchdowns.

WILLIAM AND MARY, 0 — NAVY, 12

William and Mary received its first upset of the season when they lost to the powerful Navy football team, 12-0, at Annapolis. The Tri-color gave their large group of rooters plenty to cheer about, however, by offering stubborn opposition to all of Navy's offensive sallies, and by gaining a lot of ground themselves.

After a scoreless first period, Navy's powerful backs battered the Indian line in a 68-yard march down the





field for a touchdown. The second Middie touchdown came in the third period in a 30 yard pass, Baumberger to Becket, across the goal line.

The dependable Billy Palese thrilled the crowd with a few long jaunts which resulted in substantial gains for the tribe. A crowd of 17,000 witnessed the fray in which the Midshipmen secured revenge for the 6-0 defeat handed them by William and Mary last year.

WILLIAM AND MARY, 0 — WASHINGTON AND LEE, 7

The William and Mary Indians lost their second game of the season to Washington and Lee, at Lexington, by the score of 7-0.

The Generals slipped over their touchdown in the first few minutes of play, before either team was really warmed up. Sawyer returned Franklin's punt to the Indian 18-yard line. Then a first down coupled with an 8-yard line plunge by Mattox gave the Generals the winning marker. Mattox also kicked the extra point.

From this point on, Washington and Lee proceeded to play strictly defensive football which enabled them to keep their goal line from being crossed.

In the third period, Charlie Shade raced thirty yards to put the Tri-color in a scoring position in the Generals' 19-yard line. Palese then speared a pass to advance the ball to the 10-yard stripe, but at this point the Washington and Lee defense tightened and the William and Mary eleven lost the ball on downs.

The final Indian attack came in the last period, when Chalko of the Tri-color unleashed an aerial attack which brought the ball to the Washington and Lee 7-yard line. Here again, the Generals presented a stone wall defence and the Indians were downed.

The statistics of the game show that each team made eight first downs, but the margin of victory fell to the Generals because of their goal line stands.



Henderson

Spack

Bryant





WILLIAM AND MARY, 7 — V. P. I., 13

The Indians dropped their third game of the season to the V. P. I. Gobblers at Richmond, by the score of 13-7.

In this game the Indians were without the services of Palese, Shade, and Darden owing to injuries and ineligibility.

The burly V. P. I. gridsters got off to an early lead when Al Casey ran the opening kick-off back 52 yards to the Indian 15-yard line, Hosclaw circled left end for the additional 15 yards and the score.

In the second quarter the Gobblers again displayed their power. Morgan passed to Thomas on the Indian 25-yard line, and Thomas kicked to the 16-yard marker before Dale Worrall brought him down from behind. Casey, the triple-threat V. P. I. back then circled left end for the first down. Hosclaw scored for the second time on a line plunge, and Negri kicked the extra point.

The Indians pushed their score over in the third period after Chalko's passes had advanced the ball to the V. P. I. 5-yard line. Chalko then gave the ball to Worrall on a spinner, and Dale fought his way through the line for the touchdown. Stewart kicked the extra point.

The Indians made their final spectacular effort with one minute to play. With the ball on their 5-yard line, Dale Worrall, who was the Indians' outstanding performer, twisted his way through the entire Gobbler team, but tripped over one of his own team mates after he had run 50 yards. The Gobblers succeeded in holding the fighting Tri-color for the remaining few seconds of play.

WILLIAM AND MARY, 37 — GUILFORD, 7

The battered Indians broke their three-game losing streak by defeating Guilford on the following Saturday, 37-7.

The Indians scored in every quarter. Yerkes and



Yerkes

LeGrande

Stewart



Junie Smith scored twice, while Blaker and Bergin accounted for the other two tallies.

Guilford's score came in the third period when a partially blocked punt was recovered by Guilford on the Indian 12-yard line. Then after two fruitless line backs, Newman passed to Turner for the touchdown.

The Indians started their parade of touchdowns near the end of the first quarter, when Yerkes crashed around left for 7 yards and a score. In the second quarter Yerkes again scored from the 20-yard line, shaking off five Guilford tackles as he ploughed off tackle. Later a long pass, Smith to Bryant, put the ball on the 5-yard line and Smith carried it over. From this point on, the Indians scored at will. Coach Kellison used practically his whole squad in this game, giving his regulars a much needed rest.

In the Indian backfield Yerkes and Smith were outstanding while Upson and Henderson were the mainstays in the game.

WILLIAM AND MARY, 12—GEORGETOWN, 6

Junie Smith intercepted a triple lateral pass to run 90 yards for a touchdown that enabled William and Mary to defeat Georgetown, 12-6.

The interception broke up a 64-yard march by the Hilltoppers and put the game on ice for the Indians.

Georgetown scored in the first quarter via the aerial route when Costello passed to Parcels from the 32-yard line.

The Tri-color evened the count in the second quarter when Charles Shade tossed a pass to Murray who was in the end zone with no one covering him.

Palse was the most consistent ground gainer on the field, breaking loose time after time to put the ball deep into the enemies' territory only to be lost to the Hilltoppers by costly fumbles. Palse got loose in the third period, after shaking off almost the entire Georgetown team, going 54 yards before being brought down on the Georgetown 14-yard line.



Darden

Shade

Worrall





The game ended with the ball on the Indian 10-yard line, after Georgetown had valiantly fought their way down the field. A desperate attempt to score failed when a pass to Costello was just incomplete.

WILLIAM AND MARY, 14 — V. M. I., 0

Billy Palese ran wild against V. M. I., smashing through the cadet defense twice to lead the Indians to a glorious 14-0 victory.

The first touchdown, which came in the second period was the result of a 24-yard run which started as an off-tackle play. Billy ripped through into the secondary, ducked his head and ran through the middle of the V. M. I. backfield to score easily. The second touchdown resulted when Shade tossed a short pass to Palese who put on steam and breezed around his own right end to elude the cadet flankmen and leave the V. M. I. secondary flat-footed as he scored standing up.

The game was harder fought than the score indicates, V. M. I. making five first downs to the Indians' three, but the cadet's ground-gaining was in the middle of the field in their own territory. Whenever the ball advanced into the Indian territory the William and Mary defense tightened and repulsed every attack.

The play of Bob Henderson and Bryant's punting was instrumental in the scoring of both touchdowns.

Billy Smith was outstanding for the Cadets, running, punting and passing with equal skill.

EMORY AND HENRY, 25 — WILLIAM AND MARY, 6

The Emory and Henry Wasps smeared the Indians 25-6, giving them the worst licking received by William and Mary in Virginia for the past five seasons.

Indian fumbles and poor punting kept them in hot water for the greater part of the game. The Indian line also proved to be woefully weak.



Chalko

Upton

Bergin





The Tri-color succeeded, however, in crossing the Wasp goal line, a feat no other team had accomplished up to this time.

The first touchdown came after four minutes of play when Emory and Henry recovered a fumble on the Indian 24-yard line and from this point Sim and Kegeley alternated in carrying the ball, Kegeley finally streaking around right end for the score. Passes to Prapps, combined with Kegeley's brilliant running accounted for all of Emory and Henry's scores.

The Indians got going for the first time in the third quarter when a 60-yard march ended in a touchdown, Chalko going over from the 5-yard marker.

The game ended with the Indians passing desperately.

For the Indians Chalko and Palese were the only players up to par, Chalko's passes resulted in most of the gains. While Palese led the running attacks, doing exceptionally well considering that the Emory and Henry defense was concentrated on him.

Marshall, Kegeley, and Propps were outstanding for the Wasps.

WILLIAM AND MARY, 7 — DAVIDSON, 12

The Davidson Cats clawed the Indians, 12-7, to spoil a perfect Homecoming day for 5,000 spectators.

The game started in a spectacular fashion when Mackerall ran the kickoff back for 70 yards to the William and Mary 25-yard line. Then a pass, a penalty, and two line bucks put the ball on the 1-yard line where Wingfield crossed the Indian goal on a fake reverse.

Billy Palese brought the spectators to their feet on the next play when he caught the kick-off and flitted like a ghost through the entire Davidson team for 80 yards before finally being hauled down from behind on the Wildcat 20-yard line. This great run went for naught when the Indians fumbled on the next play.

In the middle of the second period the Indians



Smith

Murray

Young





Franklyn

Johnson

marched 48-yards to the Wildcat 28-yard line. Then Stumpy Bryant shot a pass to Emil Johnson for the score. Stewart kicked the goal to give the Tri-color a one point lead.

The Wildcats scored the winning tally on two passes, Macherall to Morgan, and then Macherall to Wingfield for the touchdown.

For the Indians Billy Palese starred as usual in the backfield, while Henderson, Spack and Johnson were outstanding in the line.

Macherall and Wingfield did most of the clawing for the cats.

WILLIAM AND MARY, 6 -- RICHMOND, 0

William and Mary rated as the under dog, turned savagely on the highly touted Richmond Spiders in the annual Turkey Day classic, upsetting the dope to win by the score of 6-0.

The Indians showed a complete reversal of form, playing aggressive, heads up ball the whole route. The team worked smoothly, clicking off plays with machine-like precision.

The Spider attack never had a chance against the fast-charging Indian forward wall, and the Richmond attack never advanced within the Indian 35-yard line. The Indian backfield with a whole new assortment of plays, time and again ripped through to the Richmond goal line only to fumble or to be penalized for off-side. Billy Palese after playing brilliantly was injured and forced to leave. Stumpy Bryant adequately filled his shoes by repeated long runs through the Spider defense.

On a neatly executed pass Bryant crashed through the Spider line, eluded the secondary to run 38 yards to score standing up.

The William and Mary eleven played inspired ball, it being an injustice to pick out any individual stars. Chaltain and Hope were outstanding for the Spiders.



LOUIS CARNER, *Manager*

JACK LEMBECK, *Captain*

JOHN KELLISON, *Coach*

BASKETBALL



INDIAN BASKETBALL SCHEDULE AND SCORES

| Date | Opponent | Place | Score | |
|------------|-------------------------|----------------------|---------|----------|
| | | | W. & M. | Opponent |
| January 9 | —University of Virginia | Charlottesville, Va. | 27 | 42 |
| January 10 | —Georgetown University | Washington, D. C. | 29 | 40 |
| January 13 | —Roanoke College | Williamsburg, Va. | 41 | 40 |
| February 2 | —Davidson College | Williamsburg, Va. | 31 | 19 |
| February 3 | —Richmond College | Richmond, Va. | 24 | 27 |
| February 5 | —Guilford College | Williamsburg, Va. | 50 | 22 |
| February 7 | —Emory and Henry | Emory, Va. | 29 | 43 |

Basketball Summary

The William and Mary Basketball team engaged in a thirteen-game schedule, winning four and losing the other nine. The team was handicapped by the failure of Captain Gallinant and Litwin to return to school. Jackie Lembeck was chosen to lead the Tri-color and turned in a steady performance throughout the season in spite of injuries.

One of the bright spots in the Indian team's performance was the second Richmond game. Defeated at Richmond, February 3, 27-24, the Indians came back on their home court on February 20 to defeat Richmond, 27-25. This game proved to be the most colorful of the season. With the University of Richmond leading, 21-17 midway on the second period, William and Mary, led by Blaker, rallied to tie the score at 21-21. A minute later Blaker sank a side-shot, to give the Indians a lead they never lost. Captain Lembeck followed this score by sinking two foul shots making the score 27-23, in favor of the Tri-color. Leverton, who starred for the Spiders, put this team within a field goal of tying the count when he sank a difficult shot from the sideline. Then, as the din of the crowd's shouts drowned the



Lembeck
Franklyn
Elmore

Crist
Blaker
Casagrande

INDIAN BASKETBALL SCHEDULE AND SCORES

| Date | Opponent | Place | Score | |
|-------------|--------------------------------|-------------------|---------|----------|
| | | | W. & M. | Opponent |
| February 8 | —Roanoke College | Roanoke, Va. | 15 | 39 |
| February 9 | —Washington and Lee University | Lexington, Va. | 27 | 44 |
| February 10 | —Virginia Military Institute | Lexington, Va. | 19 | 23 |
| February 16 | —Emory and Henry | Williamsburg, Va. | 18 | 36 |
| February 20 | —Richmond College | Williamsburg, Va. | 37 | 35 |
| February 24 | —Virginia Military Institute | Williamsburg, Va. | 25 | 32 |

final whistle, Greene of Richmond sank a basket from mid-court which apparently tied the count. The contest had officially ended, however, and the scorers, including the University of Richmond's representatives, were leaving the floor when the final goal was made.

Emory and Henry, the only team besides V. M. I. to defeat the Indians twice, brought with them Glenn Roberts. The sensational center scored 46 points in the series, one less than the entire Indian team scored in both games. In the first game at Emory, the Indians were defeated 43-29, while in the Williamsburg game the Wasps again were victorious, 36-18.

In their home games, the Indians came out on top winning four and losing two. Roanoke, Davidson, Guilford, and Richmond were defeated on the home court, while Emory and Henry and V. M. I. were the only two teams to vanquish the Indians at Blow Gym.

Besides Captain Lembeck, Blaker and Franklin were the mainstays of the Indian quintet. They were consistent scorers and played a good ball at all times. Elmore, Crist, Wilson, and Casagrande also proved themselves worthy of mention.



Flickenger
Sullivan
MacLeod

Hanna
Manning
Wilson



VARSITY BASKETBALL SQUAD

Basketball Lineup

Forwards

CAPTAIN JACK LEMBECK
HUTSY BLAKER
JOE FLICKENGER
FRANK MANNING
NORMAN MACLEOD

Centers

TOMMY CRIST
CONNIE WILSON

Guards

PREACHER FRANKLYN
RALPH ELMORE
BUD HANNA
F. C. CASAGRANDE
MAX KREMEN



JOHN KELLISON, *Coach*

SHORTY HORTON, *Manager*

BASEBALL

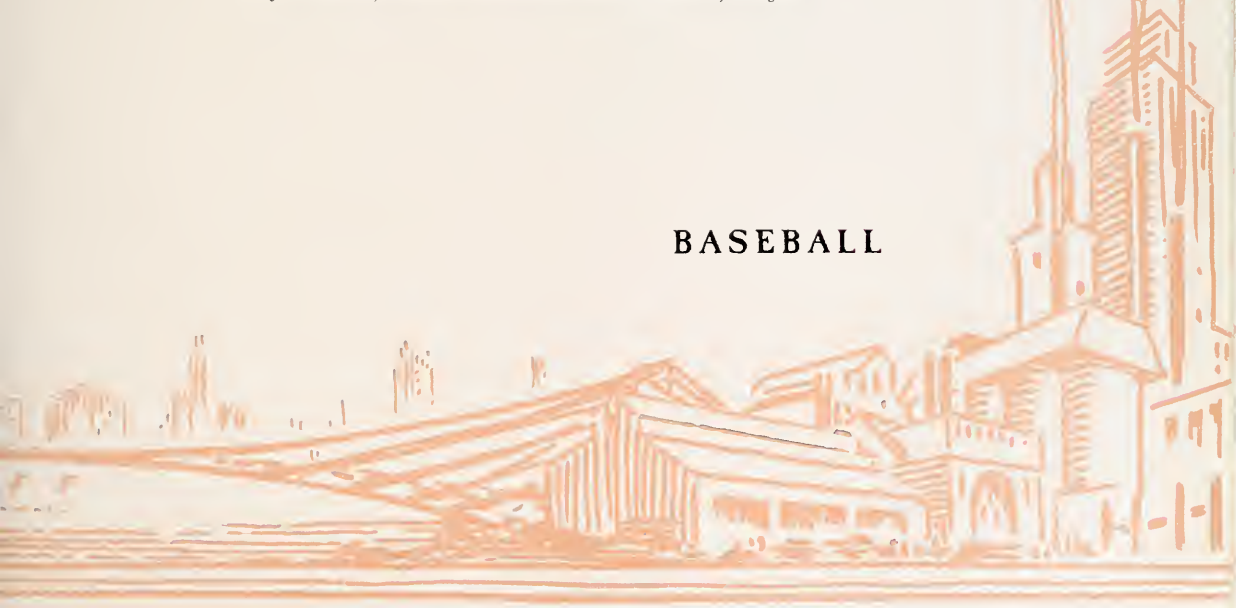

BASEBALL SCHEDULE FOR 1934

| | |
|--------------------------------------|-------|
| March 27—Drexel | here |
| March 31—Vermont | here |
| April 2—Vermont | here |
| April 5—Univ. of Virginia | there |
| April 10—Maryland | here |
| April 14—Richmond | there |
| April 17—Roanoke | here |
| April 21—Univ. of Virginia | here |
| April 28—Savage Normal | here |
| April 30—Roanoke | there |
| May 1—W. & L. | there |
| May 2—V. M. I. | there |
| May 7—W. Virginia | there |
| May 8—W. Virginia | here |
| May 10—Richmond | here |
| May 17—Maryland | there |
| May 18—Georgetown | there |
| May 19—Navy | there |



Jester
Scott
Palese

Myers
Elliott
Connor

THIS YEAR'S PROSPECTS

There are many new faces on this year's team due to the graduation of Captain Andy Christenson, Carter, "Lefty" White, Buck La Croix and Buster Bradley, the failure to return to school of Milt Gallinant, George Callison, and the withdrawal of Captain-elect Joe Stankus. This year's team has been built around the four veterans, "Waddy" Stewart, Junie Smith, Charlie Shade, and ——— Jester, the "holdovers," "Buckwheat" Stewart, Larry Sanders, Billy Palese, John Sullivan, and Bob Nugent and the recruits from last year's Fresh team, "Rabbit" Marable, Hutz Blaker, Dixie Moore, Jimmy Savedge and Owen Elliot.

The withdrawal from school of Joe Stankus was a severe blow to the Indian cause. The only weak spot on the club is the pitching and with Coach Kellison juggling his three pitchers around so as to use Elliot against the stronger teams and with Bill Scott teaching the hitters a few tricks the team should turn in many victories.

SUMMARY OF 1933 BASEBALL SEASON

The 1933 edition of the William and Mary baseball team hung up an enviable record that will live long in the annals of sportdom at the College.

Faced with a season that called for the playing of 22 games the Indians swung into action against Drexel on March 29 and proceeded to make an auspicious start by trouncing the Pennsylvanians. The W. & L. Generals next fell under the tomahawk of the Indians in a hard game on Cary Field, 3-0. In this game Carter White, Indian southpaw, narrowly missed being placed in the Baseball Hall of

Fame, but a scratch hit by Jarrett robbed him of that honor. The Virginia Cavaliers had the Indian sign on the Kellisonmen and gave them the first set-back of the season. The Williamsburgers went to pieces in the game, the wierd brand they put up being far below their usual standard. Enraged at their defeat the Indians went on a spree and garnered ten straight victories which were due in no small part to the able pitching of Lefty White, Joe Stankus, and George Callison. The Vermont game which ended 1-0 for the Indians was a thriller from start to finish. A pitchers' duel developed between Stankus who allowed only two hits and Spicer of Vermont who kept all of the Tribe's five base hits scattered. A run by Sullivan on an error put the game on ice. The full power of the Indians was turned on Richmond on April 29 when, led by Captain Christensen the Braves took out sixteen runs and walloped out the game while "Lefty" White held the Spiders in complete check. Mowing them down like ten-pins the Tribesmen conquered Vermont, Randolph-Macon, Bridgewater, V. M. I., W. & L., Richmond, West Virginia, and Boston College. In the last-named game Stankus hurled a brilliant game, holding the highly-touted Boston boys all the way to triumph, 2-1.

On the last leg of their trip the Indians began to tire and they dropped two closely contested, heart-breakers, Holy Cross by 7-8, and Navy sunk us 4-3, as a wild ninth inning rally failed to pull the Holy Cross game out of the fire.

This brought to a close a highly gratifying season in which only 3 out of 12 games were lost, and 2 of them by one-run margins against some of the outstanding college nines of the East.

BASEBALL SCORES OF 1933

| | | | |
|---------|----|----------------|---|
| W. & M. | 15 | Drexel | 0 |
| W. & M. | 3 | W. & L. | 0 |
| W. & M. | 2 | Virginia | 7 |
| W. & M. | 1 | Vermont | 0 |
| W. & M. | 6 | Vermont | 1 |
| W. & M. | 9 | Randolph-Macon | 0 |
| W. & M. | 10 | Bridgewater | 3 |
| W. & M. | 8 | V. M. I. | 0 |
| W. & M. | 4 | W. & L. | 0 |
| W. & M. | 15 | Randolph-Macon | 4 |
| W. & M. | 16 | Richmond | 0 |
| W. & M. | 11 | West Virginia | 0 |
| W. & M. | 5 | West Virginia | 3 |
| W. & M. | 10 | Richmond | 1 |
| W. & M. | 2 | Boston College | 1 |
| W. & M. | 6 | Holy Cross | 7 |
| W. & M. | 3 | Navy | 4 |



Shade
Horbel
Graves

Moore

Sanders
Nugent
Marable

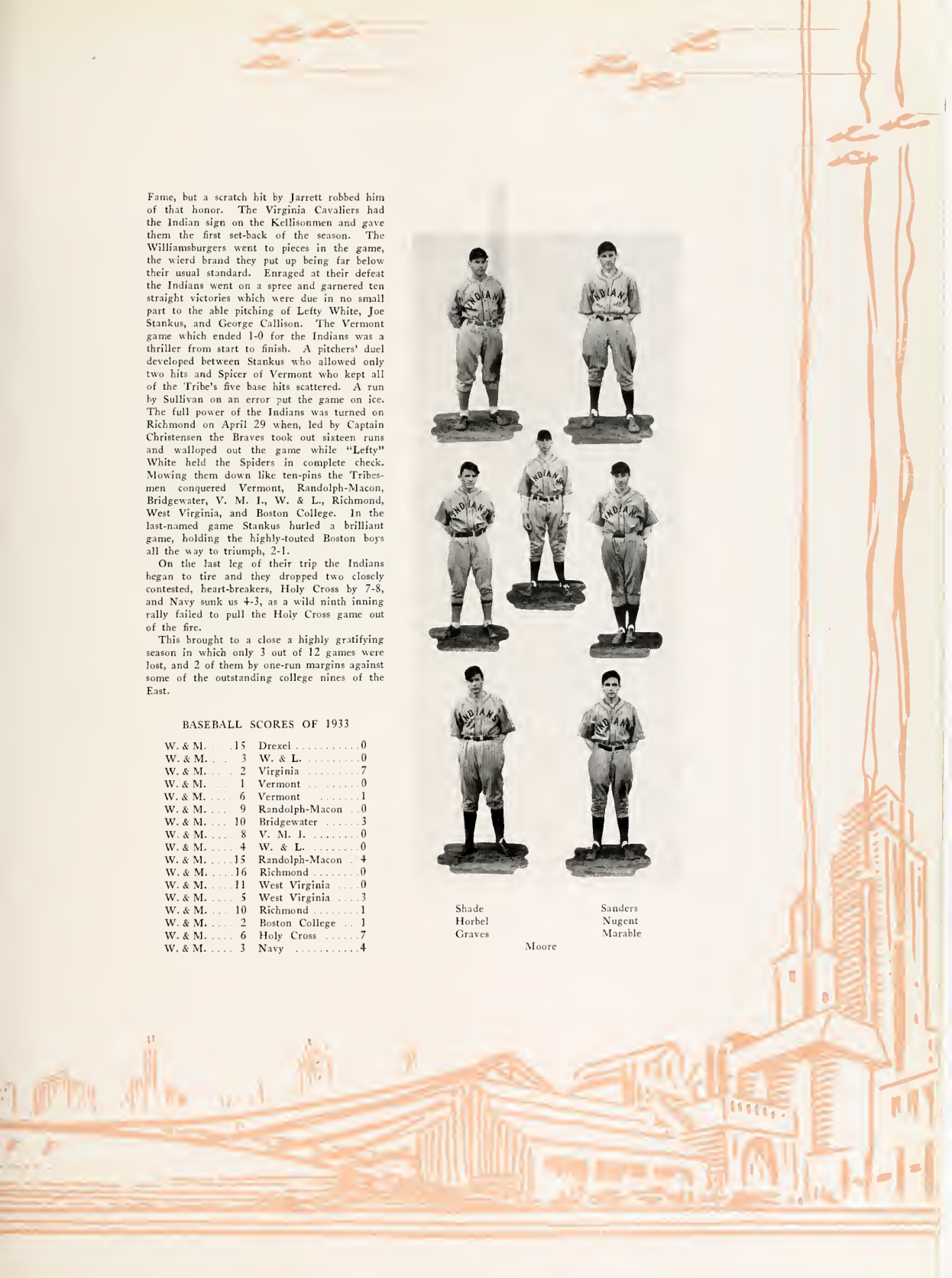



VARSIY BASEBALL SQUAD

BASEBALL LINEUP

Pitchers—Elliott, Connors, Graves, and Stewart. Catcher—Stewart. First-base—Nugent. Second-base—Marible, Sanders. Short-stop—Shade. Third-base—Smith, Blaker. Outfielders—Palese, Moore, Jester, Savedge.



ARTHUR HART
Captain

JOSEPH CHANDLER
Coach

ELDON JAMES
Manager

TRACK



1934 SCHEDULE

| | | | |
|-------------|-----------------|-------|-------------------|
| March 31 | —Dartmouth | | Here |
| April 7 | —North Carolina | | Here |
| April 14 | —Navy | | Annapolis |
| April 21 | —V. M. I. | | Here |
| April 27-28 | —Penn Relays, | | Philadelphia |
| May 5 | —Maryland, | | College Park, Md. |
| May 11 | —Richmond | | Richmond |
| May 19 | —Georgetown | | Here |

TRACK SUMMARY

The 1933 William and Mary Trackmen ran, jumped and hurdled their way to a successful season on the cinder paths.

They opened their schedule by defeating V. M. I. at Lexington by the score of 80-46. Monk Little of William and Mary turned out to be the high-scorer of the meet, taking four first places and carrying away high honors for the day. In taking first place in the javelin with a toss of 181'2" he established a new V. M. I. record for this event. The field events proved to be the winning factor for the Indians. Captain Ed Meade started in these events by winning two first places.

The following Saturday the Tribe was taken in the Duke Blue Devils, one of the outstanding track aggregations of the East. Al Brownell, the Blue Devils' outstanding dash man led the invaders by capturing three first places, the 100 and 220 yard dashes and the low hurdles. Gerry Quirk, Monk Little and John Bacon were outstanding for the Indians. Quirk established a new W. & M. record in the shot put by a heave of 44 feet 3 1/2 inches. W. & M. led in the field events but Duke took the honors on the paths.

Washington and Lee fell an easy victim when the Scrapmen scalped them to the tune of 89-37. Monk Little ran wild in this meet. His sterling performance in winning the 100, 220 broad jumps and javelin stamped him as the outstanding trackman ever to come to William and Mary and one of the most versatile in the entire collegiate ranks.

Led by Captain Ed Meade the Indian harrriers turned in their third victory by defeating V. P. I. on Cary Field. The breaking of two records and the tying of another featured the day. Flickenger shattered the pole vault record by scaling the bar at 12'7". Hart tied the present record of 25.4 in the low hurdles while Ed Meade set a new record for the shot put of 44'6 3/4".



Hirt
Bacon
Bullard

Bralley

Smeltzer
Plummer
Little



In a meet featured by the astounding leap of Monk Little and the sensational hurdling of Art Hart the Indian submerged the E. & H. Wasps by 100-26. Little broke the broad jump record by a jump 24'2" setting a new W. & M. record as well as a new state record, as well as running the century in 9.8, the best time also in the state. Hart set a record of 24.8 seconds for the low hurdles.

On the following Saturday the Midshipmen of Annapolis sunk the Indians' canoe, 82-44. Little in the 100 and 220 and broad jump and Flickenger in the pole vault.

The Tribe closed out their season with an 81-45 win over their traditional foes, the Richmond Spiders. The meet was not as one-sided as the score indicates, the Spiders pressing the Indians closely in all events. Chaltain and Leverton of the Spiders turned in sterling performances in the hurdles. As usual Monk Little ran off with the lion's share of the honors for the afternoon, with Emil Johnson also starring in the discus with a heave of 135'8½".

TRACK SUMMARY FOR 1933

| | |
|------------------|---------------------|
| W. & M. 80 | V. M. I. 46 |
| W. & M. 53½ | Duke 72½ |
| W. & M. 89 | W. & L. 37 |
| W. & M. 74 | V. P. I. 52 |
| W. & M. 100 | Emory 26 |
| W. & M. 43½ | Navy 81½ |
| W. & M. 81 | U. of Rich. 45 |

PROSPECTS FOR 1934

With most of the brilliant array of 1933 performers back again the Indians are looking forward to another successful track season.

The Scrapmen will feel keenly the loss of such able men as Roberts in the distance runs, Hemingway in the dashes, Flickenger in the pole vault, and Meade in the weight events. But Scrap hopes to fill their shoes with an unusually fine group of freshmen who have shown their merit in yearling meets. Among the outstanding of the men coming up from the freshman squad are Ballard, a sensational performer in the quarter and half, Plummer in the mile, Smeltzer in the hurdles, and Murray in the weight events.

Bolstered by these newcomers, Messrs. Little, Quirk, Hart, Brawley and Co., serves notice that the William and Mary track team is going some place in 1934.



LeGrande
Dietrich
Upson

Christian
Johnson
Torrence

Sparrow

Varsity Track Records

| Event | Time, Distance, or Height | Held by | Year |
|---------------|---|-------------------|------|
| 100-yard Dash | 9.8 sec. | Bill Scott | 1929 |
| 100-yard Dash | 9.8 sec. | H. M. Little | 1933 |
| Mile Run | 4 min., 23.6 sec. | L. Johnson | 1931 |
| 220-yard Dash | 21.3 sec. | H. M. Little, III | 1933 |
| Low Hurdles | 24.8 sec. | Arthur Hart | 1933 |
| 440-yard Dash | 50.0 sec. | G. Smither | 1931 |
| 2-mile Run | 10 min., 5 sec. | S. Doane | 1932 |
| High Hurdles | 15.5 sec. | M. Baggett | 1931 |
| High Hurdles | 15.5 sec. | Les. Litwin | 1932 |
| 880-yard Dash | 1 min., 56 sec. | L. Johnson | 1932 |
| Shot Put | 44 feet, 6 ³ / ₄ inches | Ed Meade | 1933 |
| Discus | 133 feet | Grove | 1926 |
| Javelin | 201 feet, 10 inches | E. Justis | 1928 |
| High Jump | 6 feet, 3 ³ / ₄ inches | J. Bacon | 1932 |
| Pole Vault | 12 feet, 7 inches | B. Flickenger | 1933 |
| Broad Jump | 25 feet, 2 inches | H. M. Little | 1933 |

Frosh Track Records

| Event | Time, Distance, or Height | Held by | Year |
|---------------|---|--------------|------|
| 100-yard Dash | 9.9 sec. | H. M. Little | 1932 |
| 220-yard Dash | 21.9 sec. | H. M. Little | 1932 |
| 440-yard Dash | 50.0 sec. | P. Bullard | 1933 |
| 880-yard Dash | 1 min., 58.2 sec. | P. Bullard | 1933 |
| Mile Run | 4 min., 27.8 sec. | L. Johnson | 1929 |
| Low Hurdles | 25.5 sec. | C. Smeltzer | 1933 |
| High Hurdles | 16.0 sec. | G. Dorrill | 1932 |
| High Hurdles | 16.0 sec. | C. Smeltzer | 1933 |
| High Jump | 5 feet, 11 ¹ / ₂ inches | D. Johnston | 1933 |
| Broad Jump | 23 feet, 5 ³ / ₄ inches | H. M. Little | 1932 |
| Pole Vault | 12 feet, 3 inches | D. Johnston | 1933 |
| Javelin | 180 feet, 10 inches | C. Syer | 1929 |
| Discus | 136 feet, 1 inch | C. Tavenner | 1932 |
| Shot Put | 50 feet, 9 inches | C. Tavenner | 1932 |



CAMERON ODGEN
Swimming



JAMES MACK
Fencing



JOSEPH FINK
Tennis

MINOR SPORTS





SWIMMING SUMMARY

Led by Captain Ogden, lone veteran, the William and Mary swimmers lost all four meets on their schedule. All of their meets were held at Blow Gym. The team was composed mostly of Sophomores who showed promise of giving the Tri-color a strong team next year.

Although the Indians were defeated in all their meets, a constant improvement was shown in their performances. The last meet of the year, with N. C. State was only decided when the Tri-color swimmers were unable to place in the last event.

Two pool records were broken by Indian swimmers. Bill Duncan, sophomore free-style whiz broke the 100-yard record when he did it in 48 $\frac{4}{5}$ seconds in the Virginia meet. The other record was broken by the relay team composed of Warnock, Bray, LeGrande, and Duncan when they clicked off the 169 yards in 1 minute 20 $\frac{7}{5}$ seconds in the meet with N. C. State.

Ned LeGrande, Sophomore diver, was the big scorer of the year with Duncan runner-up. Other point scorers besides the record breakers were Ogden, Gave, Simpson, Yerkes, Trow, and Lessin.

SWIMMING RESULTS

| | | | | |
|------------------|-------|------------------------|-------|----|
| William and Mary | | Washington and Lee | | 41 |
| William and Mary | | Johns Hopkins | | 41 |
| William and Mary | | University of Virginia | | 43 |
| William and Mary | | North Carolina State | | 37 |





FENCING SCHEDULE, 1934

March 10—V. M. I.
March 17—Baltimore University
March 24—Rutgers
March 25—Seventh Regiment
April 13, 14—Southern Conference

The men's fencing team of William and Mary under the tutelage of Tucker Jones had a remarkably successful season, having engaged in six contests and won four of them, including the meet for the Southern Intercollegiate Championship.

Prior to this meet, the team faced V. M. I. on March 4 and lost 9-8, but after this setback the William and Mary squad forged steadily forward.

The team met Rollins on March 28 and defeated them decisively 17-0, winning every match in all of three weapons. The fencers for William and Mary were MacDonald, Mack, Phillips and Matzkin.

On March 31 the four beat Lafayette College 15-2, and the men were successful over Lehigh University April 1, also winning by a score of 15-2.

On April 2, however, they lost to Rutgers University, 8-9, in a closely fought battle.

The chief event in the William and Mary fencing season came, however, when the team won the Southern Intercollegiate Fencing Tournament, which was held on April 4 and 5 at the college.





Tennis

With Captain Fink and Ed Kerner forming the nucleus, the Tri-color tennis combination faces the forthcoming season with fair hopes of a successful season. As the *Echo* goes to press, tentative meets have been arranged with Virginia Poly Tech, Virginia Military Institute, University of Richmond, Roanoke College, Randolph-Macon and Hampden-Sydney. Other candidates for the outfit include Norman MacLeod, Ed Schmedel and Willard Owen.

TENNIS

RESULTS OF THE 1933 SEASON

| | |
|------------------------|--------------------------|
| Boston College | Won by William and Mary |
| University of Virginia | Lost by William and Mary |
| Maryland | Lost by William and Mary |
| Richmond University | Won by William and Mary |
| Sewannee | Lost by William and Mary |
| Hampden-Sydney | Won by William and Mary |
| Davidson | Lost by William and Mary |
| Norfolk Division | Won by William and Mary |
| Hampden-Sydney | Won by William and Mary |
| Norfolk Division | Won by William and Mary |



Monogram Club

FOOTBALL

Johnson, Worrell, Henderson, Meade, Quirk, Sorenson, Myers, Stewart, Smith,
Bridgers, Young, Spack, Palese, LeGrande, Bryant, Yerkes, Shade, Bergen,
Darden, Chalko, Murray, Upton, Lawson, Downs,
Hillman, Warner (Mgr.).

BASKETBALL

Franklin, Lembeck, Blaker, Crist, Casagrande, Manning, Flickenger, Wilson,
Elmore, Hanna, McLeod, Carner (Mgr.).

BASEBALL

Stewart, Shade, Palese, Smith

TRACK

Roberts, Hart, Quirk, Meade, Bralley, Sparrow, Bishop, Bacon, Langbaur,
Hemingway, Little, Cifelli.

SWIMMING

Ogden, LeGrande, Warnock, Bray, Duncan, Gave, Lessin, Mack (Mgr.).



Horton
Warner

Spicer
Smith

James
Carner

Athletic Council

JUNIE SMITH

President

JIM SPICER

Vice-President

WOODROW BRALLEY

Secretary

Eldon James

Shorty Horton

James Warner

Louis Carner



Freshman Football Summary

The William and Mary Freshman eleven completed a five game schedule, winning two games and losing the remaining three.

The Papooses opened against an experienced Norfolk Division team at Carey Field and were defeated, 7-0 in a hard fought game.

In the second game of the season, a heavy Washington and Lee team defeated the Freshmen, 18-6. The Washington and Lee yearlings were heralded as the best freshman team that Lexington had seen in years, but a much improved Papoose eleven made a game of it all the way.

The Freshmen rolled up their first victory at the expense of the V. M. I. "rats," defeating them at Carey Field, 13-0. An 80-yard run by Varner of William and Mary was the outstanding play of the game.

On the following Saturday, the Papooses defeated the Louisburg College eleven, 8-6. Pinch, Zable, and Hadke starred for the Freshmen.

In the final game of the season the Indian Yearlings went down to ignominious defeat, the Richmond Spiders winning, 25-0. The lone bright spots for the Tri-Color were Pinch and Hadtke who looked like good varsity material all year.

RESULTS OF 1933 SEASON

| | | | |
|--------------------|----|------------------|----|
| Norfolk Division | 7 | William and Mary | 0 |
| Washington and Lee | 18 | William and Mary | 6 |
| V. M. I. | 0 | William and Mary | 13 |
| Louisburg | 6 | William and Mary | 8 |
| Richmond | 25 | William and Mary | 0 |

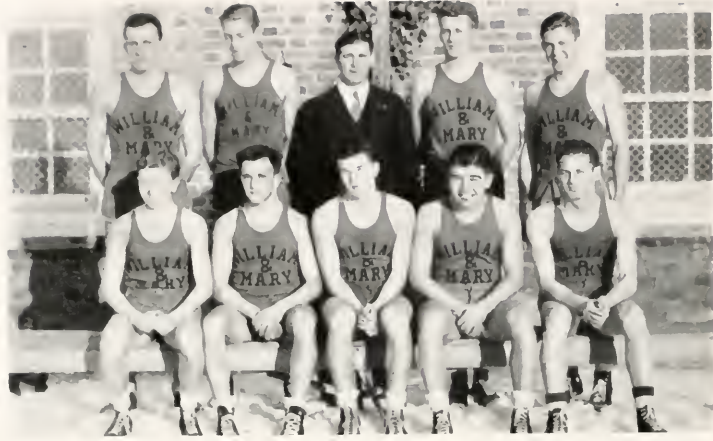

Freshman Basketball Summary

The William and Mary Freshman basketball team engaged in games, winning and losing.

The Freshmen opened their season in championship fashion, swamping Hampton High at Blow Gym, 29-12. Pinch and Findlay were the satellites for the Frosh, the former scoring 20 points.

The Freshmen lost their first game to Richmond by the close margin of 29-25. Going into the second half with a substantial lead, the Indian yearlings continually relinquished the ball to the Spiders after missing long shots. Pinch and Findlay were again outstanding, the latter accounting for 9 of the Indian points.

The Freshmen received their most severe jolt of the season when the Raymond Riordan School of New York defeated them 48-15 at Jefferson Gym. The Riordan School boys displayed an airtight defense and uncanny skill at long-range shots to pile up an early lead.

After defeating Louisburg 24-15 the Freshmen met the Richmond Spiders for the second time as a preliminary to the Varsity-Richmond game, losing 37-24.

Pinch and Findlay were the outstanding stars.

RESULTS OF 1933 SEASON

| | | | |
|------------------------|----|------------------|----|
| Hampton High | 12 | William and Mary | 29 |
| Norfolk Division | 45 | William and Mary | 40 |
| Hopewell High | 14 | William and Mary | 29 |
| University of Richmond | 29 | William and Mary | 25 |
| Woodrow Wilson High | 22 | William and Mary | 29 |
| Raymond Riordan | 48 | William and Mary | 15 |
| Norfolk Division | 31 | William and Mary | 32 |
| Louisburg College | 13 | William and Mary | 24 |
| University of Richmond | 37 | William and Mary | 24 |



Anne Edwards

Elsie Hudak

Aubrey Holladay

Dorothy Lufitte





Mr. Tucker Jones



Miss Martha Barksdale

Athletic Council

JANE OEWELL

President

AMELIA FISHER

Junior Member

BEATRICE TORRENCE

Secretary

MISS BARKSDALE

MR. JONES

MISS LOWRY



Beatrice Torrence

Mr. Tucker Jones

M. Amelia Fisher

Miss Martha Barksdale

Miss Lucille Lowry



Monogram Club

NANCY HORN
ELIZABETH BURGER
ANN EDWARDS
DOROTHY BECK
AUBREY HOLLADAY
DOROTHY LAFITTE
ALICE BROWN

GEDDES WEED
DOROTHY CHAMMINGS
DOROTHY MITCHELL
VIRGINIA HURDLE
ESTHER BLANCHARD
ELSIE HUDAK
VIRGINIA DREYER

BEATRICE TORRENCE
ANNE FELTS
JANE OEWELL
ANN BOOTH
EMILY DUNLEAVY
JANE WHITTAKER
ANN CUMMINGS





Edwards

Chamings

Lafitte

Holladay

Weed

Hockey Summary

| Date | Opponent | Place | Score | |
|-------------|-------------|--------------|---------|----------|
| | | | W. & M. | Opponent |
| November 3 | Alumnae | Williamsburg | 5 | 1 |
| November 10 | Sweet Briar | Richmond | 1 | 0 |
| November 11 | Westhampton | Richmond | 0 | 0 |
| November 20 | Westhampton | Williamsburg | 1 | 1 |
| November 24 | Bryn Mawr | Bryn Mawr | 0 | 3 |
| November 25 | Swarthmore | Swarthmore | 1 | 1 |

William and Mary's Varsity Hockey Team enjoyed a very successful year, culminating the season with two victories, three ties, and only one defeat to mar its record.

The opening game was played against the Alumnae on November 3, on Barrett Field. The Varsity easily defeated a team made up of such former stars as: "Mike" Brame, Curly Sinclair, Kitty Cusberly, Pat Lowrey, and Coach Barksdale. Both teams showed a lack of play and a need of practice, but put up a pretty good show, despite the fact. At the close of the game the score was 5-1, each goal represented a



Mitchell

Dawson

Hudak

Burger

Whittaker



Beck Cummings Nassauer Brown Dunleavy

hard fought battle, with the Varsity a little better in the five out of six times. The scorers for the Varsity were Edwards 2, Hudak 1, and Holliday 2.

The next important event was the Virginia Field Hockey Tournament held at Westhampton on November 10 and 11. The first day of the tournament William and Mary played Sweet Briar and defeated them 1-0. This was a very exciting game, characterized by clean and excellent passes, and very speedy dashes. The second day of the tournament, William and Mary played Westhampton and held them to a scoreless tie. This was a very hard fought game, well contested in every section of the field. At the conclusion of this tournament Berger was put on the All State team, and Holliday, Brown, and Lafitte were placed on the Reserve.

On November 20, Westhampton returned the visit and brought a team composed of Juniors and Seniors to Williamsburg to play a William and Mary Junior-Senior team. This game was one of the most exciting of the season, very fast, with numerous clever and fast dashes and passes. At the end of the game the score was tied, 1-1, both goals having been made in the last minute of play.

Shortly after this the William and Mary squad started out on its northern trip. On November 24 they encountered Bryn Mawr there, and received their only defeat of the season, 3-0. This was quite evidently Bryn Mawr's game from the start, but William and Mary put up a noble fight, and played an unusually good game. The next day, November 25, Swarthmore and William and Mary met on the field to battle to the finish of a 1-1 tie.



Varsity Hockey Squad



Esther Blanchard

Elsie Hudak

Aubrey Holladay

Basketball Schedule

| Date | Opponent | Place | Score | |
|-------------|-------------|--------------|---------|----------|
| | | | W. & M. | Opponent |
| February 10 | Alumnae | Williamsburg | 34 | 17 |
| February 17 | Farmville | Farmville | 25 | 18 |
| February 19 | Sweet Briar | Sweet Briar | 35 | 21 |
| February 24 | Panzer | Williamsburg | 27 | 30 |
| March 5 | Charleston | Williamsburg | 47 | 23 |
| March 10 | Savage | Williamsburg | 30 | 27 |

BASKETBALL SUMMARY

The William and Mary Women's Varsity Basketball Squad completed a successful season on March 10 in Williamsburg. They defeated the Alumnae, Farmville, Sweet Briar, Charleston, and Savage, and lost to Panzer by a very narrow margin.



Dorothy Beck

Dorothy Mitchell

Linda Waddell

Nancy Horn



Marion Trevillion

Elizabeth Burger

Jerry Murphy

Dorothy Chamings

The first game, with the Alumnae, on February 10, was won by the Varsity with the score of 34-17. At no time during the game did the Alumnae seriously threaten the Varsity, this game served merely to give some much needed opening practice for the season.

On February 17, the Varsity encountered Farmville to win by a score of 23-18. This was a hard fought game throughout the scores remaining very close. William and Mary managed to gain the lead, however, and retained it until the final whistle.

February 19 saw the girls' basketball team at Sweet Briar where they walked away with another victory, 35-21. This game was one-sided all the way through, with very little doubt in the minds of the onlookers as to the outcome.

On February 24, Panzer School of Physical Education, of East Orange, N. J., brought its women's varsity basketball team to Williamsburg to meet the William and Mary team. This was one of the hardest fought games of the season, William and Mary held the lead throughout the first half, but Panzer put on a spurt, gained the lead, and managed to hole it until the final whistle when the score was: Panzer, 30; William and Mary, 27.

On March 10, Savage School of New York journeyed to Williamsburg to encounter the varsity sextet. This was a battle, both verbal and physical, to the finish. William and Mary co-eds put up a stiff fight, however, and came out on the best side of a 30-27 score.



VARSITY BASKETBALL SQUAD



FRESHMAN HOCKEY SQUAD

Freshman Sports

The sports in which the Co-ed Freshman come to the fore are hockey and basketball. In these two sports they have their own teams and schedules, entirely independent from the varsity squad and teams. This year was an unusually successful one as far as basketball was concerned but the hockey team lost its only game to St. Catharines by a score of 4-1.

The Freshman Basketball team played three games and won them all. The first game was with the Norfolk Division, here, on February 14. On February 27, in Richmond, the Freshmen encountered St. Catharines whom they defeated in a fast and exciting game by a score of 33-30.

The return game with the Norfolk Division was played on March 7, in Norfolk. This was a fast moving game, William and Mary managed to come out on the best side of 40-38 score, to conclude the season.



FRESHMAN BASKETBALL SQUAD



FENCING SQUAD

Fencing was officially introduced into the sporting curriculum for women at William and Mary this year. An unofficial match with Panzer, which William and Mary won, and an official match with N. Y. U., which William and Mary lost, 3-9, comprised the schedule. This was an unexpectedly good showing against such experienced fencers as the team from N. Y. U. William and Mary is a member of the Intercollegiate Women's Fencing Association and sent representatives to New York on April 14 to enter the matches conducted by the association.

Despite the recent advent of this sport on the campus, it promises to be very popular. A squad was chosen this year members from it were picked to engage in the bouts against the outside schools. Ann Edwards was the captain, Nancy Horn and Dixie Sterling as other members of the usual team, they were aided at different times by other members of the squad.



LACROSSE SQUAD





Apparatus Club





LIFE SAVING CORPS

Swimming

There is no varsity team which engages in an inter-scholastic schedule, but instead emphasis is placed on teaching non-swimmers to swim. Swimming is a compulsory part of the athletic training for the co-eds and all are required to be able to keep afloat before leaving the physical education department.

The American National Red Cross Life Saving tests are given each year at the college, and each time those who have previously acquired their Senior badge have the opportunity of passing their Examiner's test, the highest award possible for Life Savers.

This year for the first time a picked squad from William and Mary will engage in a telegraphic meet with all the other women's colleges in the country that wish to do so.





S P O N S O R S



MISS GENEVIEVE ELLIS
Sponsor for The Colonial Echo



MISS NANCY DAVIS
Sponsor for The Literary Magazine



MISS ELIZA GOLDSBOROUGH
Sponsor for The Flat Hat



MISS ROSLYN RICHARDSON
Sponsor for The Men's Student Body



MISS MARGARET LANE
Sponsor for Track



MISS CAROL STETSON

Sponsor for Basketball



MISS JEAN HOGGE
Sponsor for The Senior Class



MISS ELIZABETH JOHNSON
Sponsor for The Cotillion Club



MISS EVELYN KOHLMORGAN
Sponsor for The Board of Control



MISS DORCAS EDMISTER
Sponsor for The Men's Honor Council



MISS HARRIET PITTARD
May Queen—1934



May Day
1933





THE AIRPORT OF THE FLYING SCHOOL

Flight Club

Honorary Members

Dr. J. A. C. Chandler
Amelia Earhart
Colonel E. C. Popp

Officers

G. LOUIS CARNER
WILLIAM SLOCUM
MAX DOMAN
C. LITTLETON UPSHUR

President
Vice-President
Treasurer
Secretary

Instructors

Julian A. C. Chandler
Otto Z. Johnson

Active Members

Harry Spack
V. Woodward

Inactive Members

Y. O. Kent
O. Suttle
Colin Vince
Marion Bozarth

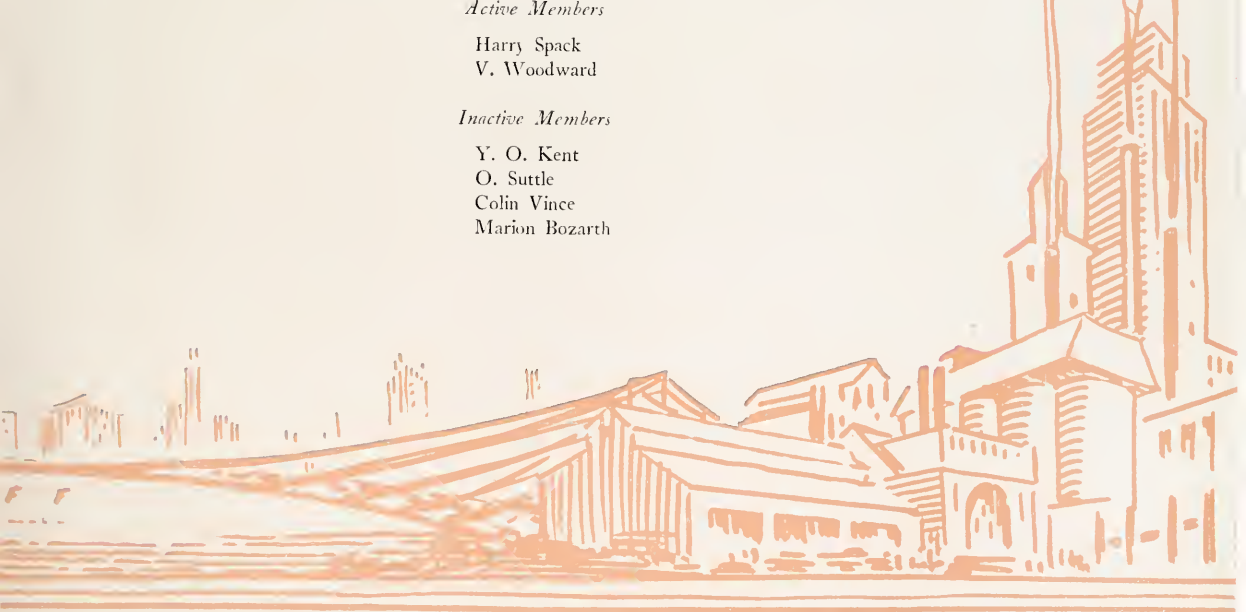



FRATERNITIES

FRATERNITIES

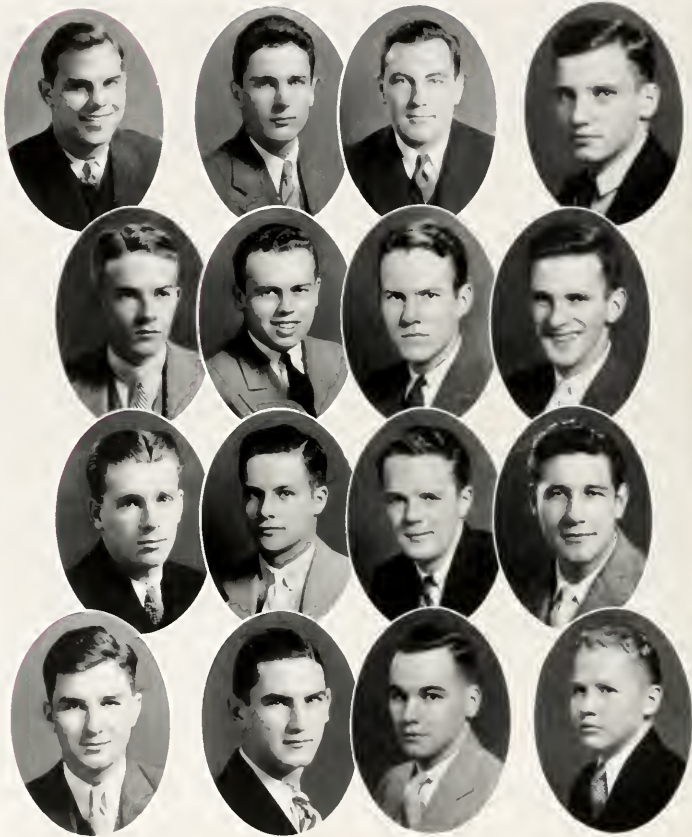

First Row: J. M. Bridges, A. Hatt, J. Darden, S. Elliott
Second Row: R. B. Hall, J. R. Warner, L. Uphur, J. MacDonald
Third Row: C. Harper, J. Mack, D. Gordon, C. Wilson
Fourth Row: H. Bray, A. Dempster, J. Lewis, R. Mapp



Theta Delta Chi

Founded at Union College, 1847

EPSILON CHARGE

Established in 1853

Fratres in Facultate

DR. R. C. YOUNG

J. C. CHANDLER

Fratres in Urbe

WILLIAM BOZARTH
JOHN WARBURTON
HERBERT CHANDLER

MARION BOZARTH
R. P. WALLACE
C. E. CHANDLER

LOWELL AYERS

Fratres in Collegio

1934

G. LOUIS CARNER
H. JACKSON DARDEN
DONALD GORDON
CECIL HARPER

Norfolk, Va.
Norfolk, Va.
Norfolk, Va.
Cape Charles, Va.
JAMES R. WARNER

ARTHUR HART
EMIL JOHNSON
JOHN E. MACDONALD
C. LITTLETON UPSHUR
Cranford, N. J.

Montclair, N. J.
McKeesport, Pa.
Ocean City, N. J.
Norfolk, Va.

1935

JOSEPH M. BRIDGES
ROLAND B. HALL
BLAND HDKE

Richmond, Va.
Easton, Pa.
Williamsburg, Va.

JOHN N. LEWIS
MONCURE LITTLE
JAMES S. MACK

Cranford, N. J.
Norfolk, Va.
McKeesport, Pa.

1936

HAROLD P. BRAY
ALEXANDER P. DENISTER
SAMUEL H. N. ELLIOTT

Long Island City, N. Y.
Brooklyn, N. Y.
Fort Wayne, Ind.

J. ROGERS MAPP
GERALD O'NEILL
CONROY WILSON

Machipongo, Va.
Mattapan, Mass.
Norfolk, Va.

Pledges

ALLEN CARPENTER
WILLIAM FITCH
CLINTON GRIFFIN
FRED LESSNER
JAMES O'FLAHERTY

New York City, N. Y.
Washington, D. C.
Norfolk, Va.
Norfolk, Va.
Richmond, Va.

WALDO RANDALL
WARNE ROBINSON
LYNWOOD WALKER
FLETCHER WEATHERS
ROBERT SAUNDERS

Mount Sinai, N. Y.
Williamsburg, Va.
Nassawadox, Va.
Newman, Ill.
Newport News, Va.



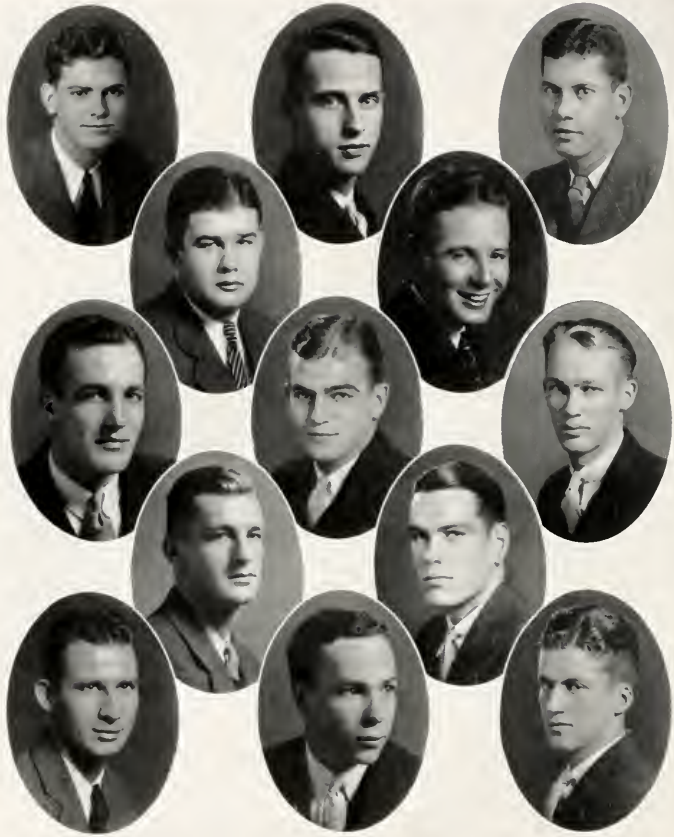

Top Row: E. Spencer, E. Bois eau, C. Shade
Second Row: W. Stewart, F. Manning
Third Row: C. Emory, H. Smith, F. Stewart
Fourth Row: C. Franklin, N. LeGrande
Bottom Row: H. Murphy, L. Plummer, H. Lankford



Sigma Alpha Epsilon

Founded at the University of Alabama, 1850

VIRGINIA KAPPA CHAPTER

Established 1857

Frates in Facultate

DR. J. H. JACKSON

Frates in Collegio

1934

| | | | |
|-------------------|-----------------|--------------|--------------|
| T. ARTHUR VAUGHAN | Franklin, Va. | H. P. MURPHY | Suffolk, Va. |
| CALVIN BRANCH | Petersburg, Va. | | |

1935

| | | | |
|-----------------|-------------------|------------------|-------------------|
| EDWARD BOISSEAU | Petersburg, Va. | FRANK R. MANNING | Teaneck, N. J. |
| V. THOMAS CRIST | Newport News, Va. | CHARLES B. SHADE | Richmond, Va. |
| K. C. FRANKLIN | Lynchburg, Va. | HARVEY L. SMITH | Richmond, Va. |
| WADDELL STEWART | Richmond, Va. | ELWOOD SPENCER | Newport News, Va. |

1936

| | | | |
|--------------------|----------------|--------------------------|-------------------|
| LOUIS PLUMMER | Hamilton, Ohio | CHARLES M. SMELTZER, JR. | Cranford, N. J. |
| EDWARD LeGRANDE | Lynchburg, Va. | L. PLATT BULLARD | Richmond, Va. |
| FRANK T. HEINEMANN | | | Washington, D. C. |

Pledges

| | | | |
|-------------------|------------------|--------------------|--------------------|
| FRANK LIVESAY | Petersburg, Va. | HUDSON LANKFORD | Franklin, Va. |
| ROGER BROOKS | West Point, Va. | PARKER CRUTCHFIELD | South Norfolk, Va. |
| JOHN TRUEHEART | Petersburg, Va. | MELVIN BRYANT | Newport News, Va. |
| WILLIAM FINDLAY | Cumberland, Md. | FRED STEWART | Norfolk, Va. |
| HARWOOD WHITEHEAD | Petersburg, Va. | NED DOZIER | Lee Hall, Va. |
| PAUL LAMBERT | Boston, Mass. | WILLARD GRESHAM | Newport News, Va. |
| WILLIAM CAHALE | Wilmington, Del. | JACK HOBSON | Pittsburgh, Pa. |





Top Row: J. M. Willis, B. T. Newton
Middle Row: J. W. Owen, C. K. Sparrow, R. S. Wallace
Bottom Row: E. L. Blake, G. W. Bishop



Pi Kappa Alpha

Founded at University of Virginia, 1868

GAMMA CHAPTER

Established 1871

Fratres in Urbe

DR. W. L. L. SMOOT
WILLIAM HENLEY
H. DESHIELDS HENLEY

B. S. STEEL
MONIER WILLIAMS
ROBERT C. BEASTON

Fratres in Collegio

1934

| | |
|-----------------------------|-------------------|
| C. KAVENAUUGH SPARROW | Martinsville, Va. |
| DARIAN HOWARD | Norfolk, Va. |
| J. WILLIARD OWEN | Bluefield, W. Va. |

1935

| | |
|----------------------------|------------------|
| BLAKE NEWTON, JR. | Hague, Va. |
| GEORGE W. BISHOP, JR. | Scarsdale, N. Y. |
| E. S. BARCLAY 2ND. | Norfolk, Va. |

1936

| | |
|-------------------------|-----------------|
| EVERETT BLAKE | Baltimore, Md. |
| ROBERT S. WALLACE | Pocohontas, Va. |
| JACK WILLIS | Hampton, Va. |

1937

| | |
|------------------------|-------------------|
| W. J. RHODES | Suffolk, Va. |
| B. E. RHODES | Suffolk, Va. |
| ELLIOTT BLOXOM | Hampton, Va. |
| ROBERT DEW | Kilmarnock, Va. |
| CLAYTON WILLIS | Cape Charles, Va. |
| WILLIAM VANBUREN | Washington, D. C. |
| JOHN WHITEHEAD | Victoria, Va. |
| WILSON CRUMP | Chester, Va. |





Top Row: G. Mason, J. Perry
Middle Row: J. Howerton, J. Mapp, P. Christian
Bottom Row: H. Land, J. McManus





Kappa Alpha

Founded at Washington and Lee, 1865

ALPHA ZETA CHAPTER

Established 1890

Fratres in Facultate

DR. J. A. C. CHANDLER
L. TUCKER JONES

JOHN L. LEWIS
JAMES COGAR

THOMAS STUBBS

Fratres in Urbe

ASHTON DOVELL

JOHN ETHERIDGE

SYDNEY BROOKS

Fratres in Collegio

1934

ROBERT H. LAND Sully, Va. HENRY C. LAND Sully, Va.
E. STERLING CHAMBERS Blackstone, Va.

1935

JOSEPH H. HOWERTON, JR. Clarksville, Va. A. ADDISON ROBERTS Eastville, Va.
JOHN A. MAPP Accomac, Va. JOHN A. MACMANUS Wilmington, Del.
JAMES M. PEERY Tazewell, Va.

1936

JAMES T. CHRISTIAN Williamsburg, Va. GEORGE MASON, JR. Colonial Beach, Va.

Pledges

FORREST BARNES Accomac, Va. THOMAS CLAGETT Hamilton, Va.
ROBERT ARMISTEAD Williamsburg, Va. WALTER DANIEL, JR. Waverly, Va.
JULIEN MASON Colonial Beach, Va. REES RUSSELL Tazewell, Va.
HAROLD GOULDMAN Dahlgren, Va. LINWOOD JAMES Irvington, Va.
J. GIBBONS WALL South Hill, Va. ENOCH HALEY Toano, Va.
HIRAM DAVIS, JR. Williamsburg, Va.

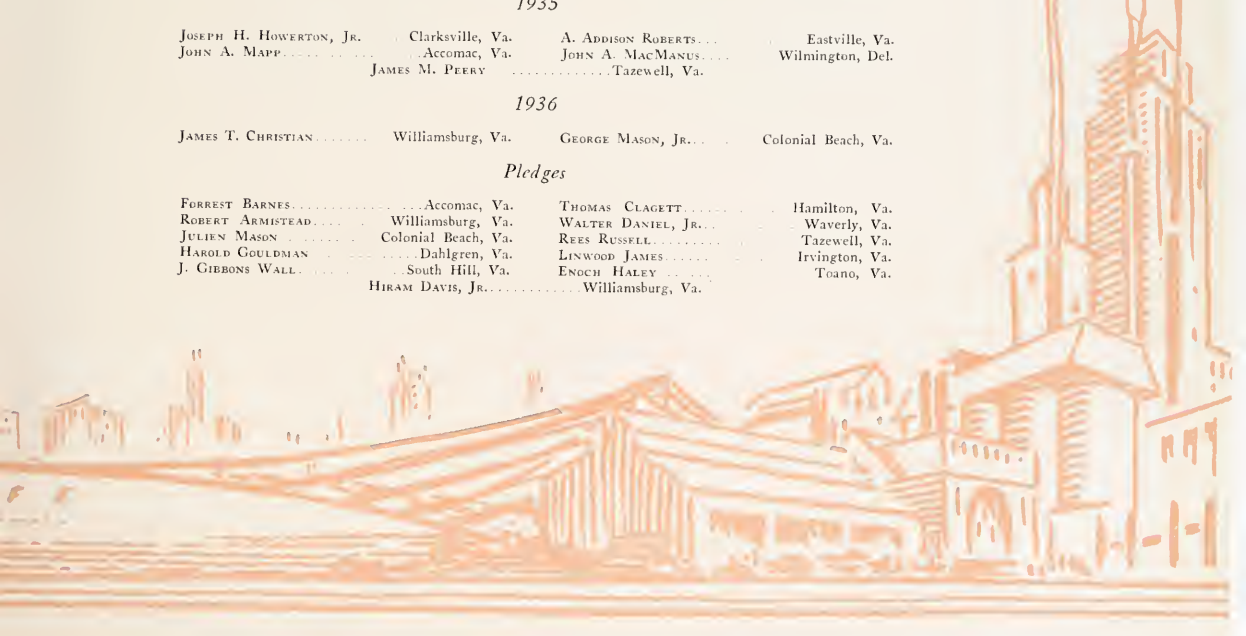

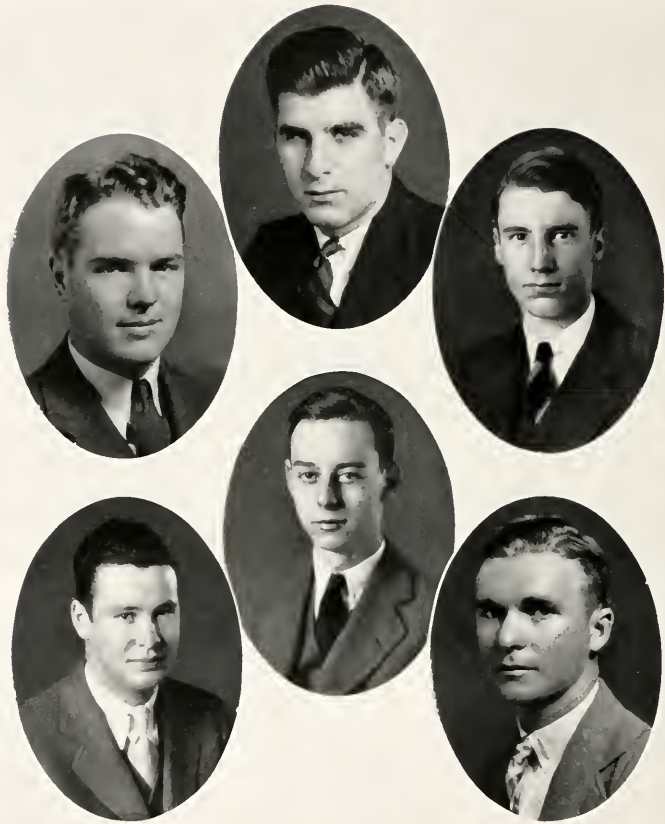

Top Row: R. B. Watts, E. Connor, P. Buck
Bottom Row: L. Graves, T. Richards, N. MacLeod



Kappa Sigma

Founded at University of Virginia, 1869

NU CHAPTER

Established 1890

Fratres in Urbe

W. PERSON
F. PERSON
W. FISHER

VERNON GEDDY
O. M. GEDDY
F. WILSON

N. COLEMAN
B. D. PEACHY
RICHARD E. LEE

Fratres in Collegio

1934

HAMILTON SIMMONS
RAPHAEL WATTS

Rhineland, Wis.
Southington, Conn.

1935

J. ALBERT WILKINSON
BYRON MERCER
ALLEN AYERS
WILLIAM HARMON
LOUIS P. BUCK
PETER CAUSEY
LEONARD GRAYES

Richmond, Va.
Cape Charles, Va.
Staunton, Va.
Pulaski, Va.
Richmond Hill, N. Y.
Sedley, Va.
Williamsburg, Va.

1936

NARRON HOGGE
THOMAS RICHARDS
A. R. BROWN
EDGAR CONNER

Richmond, Va.
Cranford, N. J.
Philadelphia, Pa.
Manassas, Va.

Pledges

ASHLEY RAWLS
ROBERT WALTON
G. BENTLEY BYRD
WILLIAM NEALE
NORMAN MACLEOD
ARNOLD PORTERFIELD
H. J. CHILDRESS
JOHN SULLIVAN

Sedley, Va.
Clifton Forge, Va.
Norfolk, Va.
Pals, Va.
Seaford, L. I.
Bluefield, W. Va.
Hillsville, Va.
New York City





Top Row: R. Trow, R. Child, J. Simpson, W. Slocum
Second Row: D. Worrall, C. McCutcheon, H. Pierce, J. Stankus
Third Row: N. Walker, W. Warnock, H. McGuire, R. Downs
Bottom Row: R. Henderson, B. Roberts, E. James, E. Meade



Sigma Phi Epsilon

Founded at University of Richmond, 1901

VIRGINIA DELTA CHAPTER

Established 1904

Fratres in Urbe

YELVERTON O. KENT

RAWLS A. BYRD

DUNCAN COCKE

Fratres in Facultate

DR. ALEION G. TAYLOR

Fratres in Collegio

1934

EDWIN D. MEADF
 BARRETT ROBERTS
 JOSEPH STANKUS
 LEONARD E. JAMES
 JOSEPH LEE MANN
 STEED KEELING
 ROBERT S. DOWNS
 KARL STOEHR

Babylon, N. Y.
 Brookline, Mass.
 Thomas, W. Va.
 Dendron, Va.
 Hampton, Va.
 Hampton, Va.
 Lansdowne, Pa.
 Big Stone Gap, Va.

1935

WILLIAM J. SLOCUM
 HARRILL PIERCE
 DALE WORRALL

Belmont, Mass.
 Sunbury, N. C.
 Attleboro, Mass.

1936

RANDOLPH E. TROW
 RALPH ELMORE
 JAY F. SIMPSON
 WESLEY L. WARNOCK
 FRED ROY
 NOEL WALKER
 CRITCHTON McCUTCHEON

Warrenton, Va.
 Richmond, Va.
 Boston, Mass.
 Manchester, Conn.
 Springfield, Mass.
 Tazewell, Va.
 Petersburg, Va.

Pledges

QUINTEN C. DAVIS
 GEORGE BURK WOODWARD
 WALTER HADTKE
 CHESTER HOPKINS
 CECIL FARMER
 ROBERT GORDON

South Norfolk, Va.
 Norwalk, Conn.
 Camden, N. J.
 Lynn, Mass.
 New Ferry, Va.
 New York, N. Y.



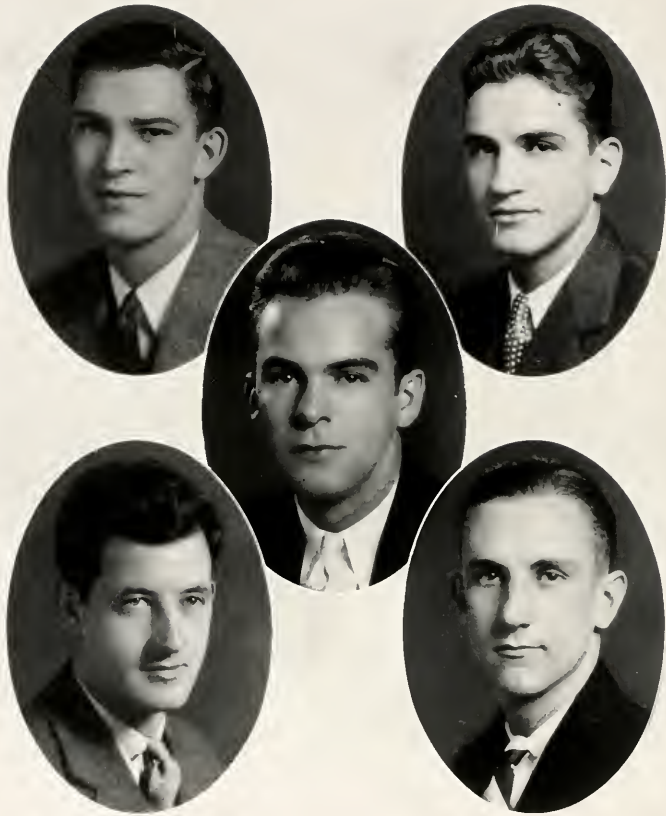

Top Row: J. W. Reed, J. N. Savedge
Middle Row: H. Dudley
Bottom Row: R. W. Stambaugh, C. M. Weinbrunn



Top Row: J. Radcliffe, H. Seymour, D. Entsminger, F. Wilson
Second Row: R. Winfree, D. Rutledge, C. Ogden, L. Langbauer
Third Row: S. Schlapfer, C. Fuller, H. Scammon
Fourth Row: J. Hillier, D. Agnew, R. Velz, R. Harris
Bottom Row: H. White, J. Sheppard, H. Rountree, L. Phillips



Phi Kappa Tau

Founded at Miami University, 1906

ALPHA THETA CHAPTER

Established 1926

Fratres in Facultate

DR. CHARLES F. MARSH

Fratres in Urbe

THOMAS G. McCASKY

Graduate Student

A. SCOTT NOBLIN

Fratres in Collegio

1934

| | | | |
|------------------------|-------------------|----------------------|-------------------|
| OTIS W. DOUGLAS | Reedville, Va. | ERNEST J. COLBURN | Newport News, Va. |
| WILSON CHANDLER | Norfolk, Va. | ROBERT N. HARRIS | Bumpass, Va. |
| HOWARD M. SCAMMON, JR. | Newport News, Va. | JAMES RADCLIFFE, JR. | Bedford, Mass. |
| DALLAS E. ENTSMINGER | Newport News, Va. | WILLIAM R. HARKINS | Plymouth, Mass. |
| G. RUFFIN WINFREE | Richmond, Va. | HARRY F. WHITE | Norfolk, Va. |

1935

| | | | |
|-------------------------|------------------|-----------------------|----------------------|
| DAVID W. AGNEW | Pulaski, Va. | CAMERON E. OGDEN | Montclair, N. J. |
| WILLIAM F. COLLINS, JR. | Richmond, Va. | RICHARD A. VELZ | Poughkeepsie, N. Y. |
| CHARLES B. FULLER, JR. | Waltham, Mass. | FRANKLIN D. WILLSON | Washington, D. C. |
| JOHN A. HILLIER, JR. | Braintree, Mass. | R. VOLLIE RICHARDSON | Hampton, Va. |
| LLOYD C. LANGBAUER | Hamilton, Ohio | JOHN DAVID RUTLEDGE | Atlantic City, N. J. |
| J. O. MANLY, JR. | Staunton, Va. | WILLIAM H. MARDEN | Stoughton, Mass. |
| WILLIAM F. MUSBACH | Marshfield, Wis. | JOHN C. SHEPPARD, JR. | Cambridge, Ohio |

1936

| | | | |
|------------------------|----------------------|--------------------------|---------------------|
| E. LOUIS PHILLIPS, JR. | Franklinville, N. Y. | HENNING A. ROUNTREE, JR. | Hampton, Va. |
| SAMUEL O. SCHLAFFER | Flemington, N. J. | HENRY G. SEYMOUR | Panama City, Panama |

Pledges

| | | | |
|------------------------|---------------------|---------------------|----------------------|
| HUGH BURR | Belmont, Mass. | JOHN B. MACFALL | Newport, R. I. |
| J. LYMAN BELKNAP | Reading, Mass. | H. STEWART MESSING | Somerville, N. J. |
| THOMAS M. GREGORY, JR. | Richmond, Va. | JOHN S. McNULTY | Mount Vernon, N. Y. |
| EVERETT N. HARRIS, JR. | Bumpass, Va. | GORDON D. SHINNERS | Brookline, Mass. |
| WILLIAM J. DARRAGH | Mount Vernon, N. Y. | JOHN CARTER STURGES | Georgetown, Conn. |
| REGINALD L. PINCH | Lynd, Mass. | WILLIAM F. THOMAS | Newport News, Va. |
| HOWARD F. VONMEYER | | | New York City, N. Y. |





Top Row: J. R. Gilliss, W. P. Goye, W. T. Moore
Second Row: J. E. Hessian, J. E. Weniger
Third Row: F. H. Bark, D. W. Young, J. W. Bunting
Bottom Row: C. Sorensen, W. Schmiedel





Lambda Chi Alpha

Founded at Boston University, 1909

EPSILON ALPHA ZETA CHAPTER

Established 1927

Fratre in Facultate

WAYNE F. GIBBS

Fratres in Collegio

1934

| | |
|--------------------|-------------------|
| JOHN WENIGER | Arlington, N. J. |
| FRANCIS BARK | Philadelphia, Pa. |

1935

| | |
|-------------------------|----------------------|
| J. EDWARD HESSIAN | Forest Hills, L. I. |
| DAVID YOUNG | Clarendon, Va. |
| CHRIS SORENFSEN | New Hyde Park, L. I. |
| BILL SCHMIDDEL | Arlington, N. J. |
| WILLIAM T. MOORE | Alvis, Va. |
| ROBERT GILLIS | Chincoteague, Va. |

1936

| | |
|-----------------------|-------------------|
| WILLIAM GOVE | Salem, Mass. |
| JOHN W. BUNTING | Chincoteague, Va. |

Pledges

| | |
|------------------------|---------------------|
| NELSON JFSTER | Chincoteague, Va. |
| PHILLIP T. SMITH | Portsmouth, Va. |
| JOSEPH FEGER | Philadelphia, Pa. |
| OSCAR WARD | Phoebus, Va. |
| CARL MITSON | Arlington, N. J. |
| ALBERT HESSIAN | Forest Hills, L. I. |
| HENRY RIET | Victoria, Va. |
| LELAND B. COOK | Dundas, Va. |
| GEORGE OLDFIELD | Kearney, N. J. |
| VERNON SWEET | Chester, Pa. |
| JOHN K. JONES | Petersburg, Va. |

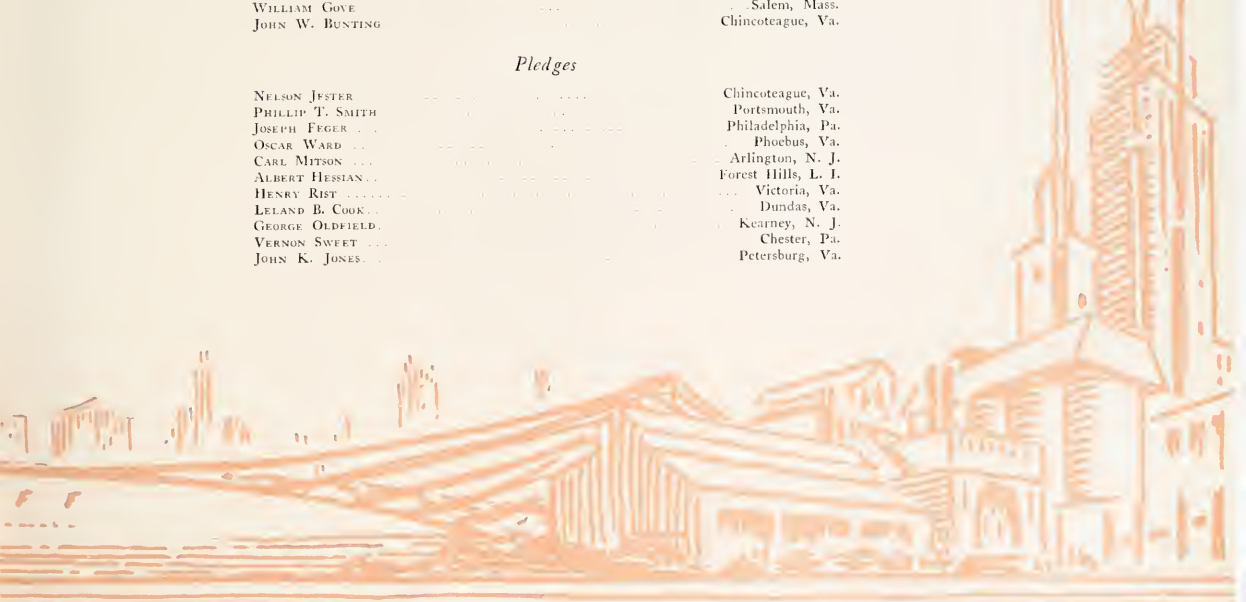

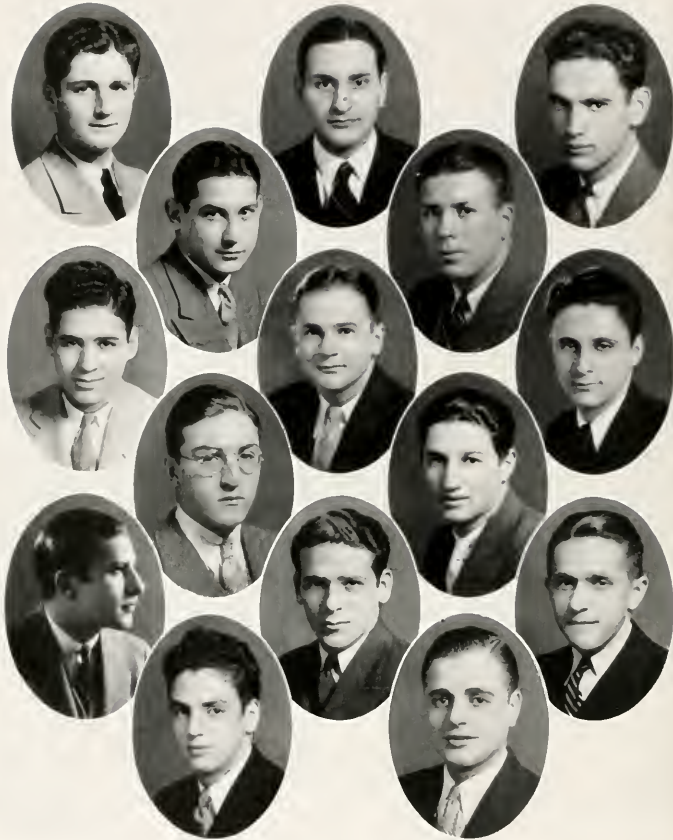

Top Row: H. M. Wolff, P. Baggish, I. Silverman
Second Row: D. A. Matzkin, S. Reitman
Third Row: A. Kiss, A. W. Blaker, N. Plaks
Fourth Row: I. Jaslow, A. Lessin
Fifth Row: M. Aronovitz, H. J. Weiner, M. Polsky
Bottom Row: A. B. Caring, S. E. Maislen



Phi Alpha

Founded at George Washington University, 1914

TAU CHAPTER

Established 1927

Fratres in Collegio

1934

| | |
|------------------------------|------------------|
| IRVING SILVERMAN | Allerton, Mass. |
| DAVID MATZKIN | New York, N. Y. |
| MYRON MILTON ARONOVITZ | Brookline, Mass. |
| SIDNEY EARL MAISEL | Hartford, Conn. |
| PETER JEROME BAGGISH | Hartford, Conn. |

1935

| | |
|-----------------------------|-------------------|
| HAROLD MELVILLE WOLFF | Brooklyn, N. Y. |
| ALVIN KASS | Brooklyn, N. Y. |
| NATHAN PLEKS | Brooklyn, N. Y. |
| ALFRED CARING | Ozone Park, N. Y. |
| HARRY SPACK | Williamsburg, Va. |
| MURRAY POLSKY | Brooklyn, N. Y. |

1936

| | |
|---------------------|--------------------|
| ARTHUR BLAKER | Camden, N. J. |
| IRWIN JASLOW | New Bedford, Mass. |

Pledges

| | |
|-------------------------|--------------------|
| ELLIOT COHEN | Long Beach, N. Y. |
| ROY CAROL | Long Beach, N. Y. |
| HERBERT WEINER | Long Beach, N. Y. |
| DANIEL RIVKIN | Brooklyn, N. Y. |
| MARSHALL BRICKELL | Stoughton, Mass. |
| MELVIN KAUFMAN | New York City |
| SIDNEY REITMAN | Jersey City, N. J. |
| ANDREW LESSIN | Brooklyn, N. Y. |





Top Row: F. A. Barber, J. J. DiGangi, W. J. Palese
Bottom Row: J. DeGrado, F. Casagrande, J. Cardillo

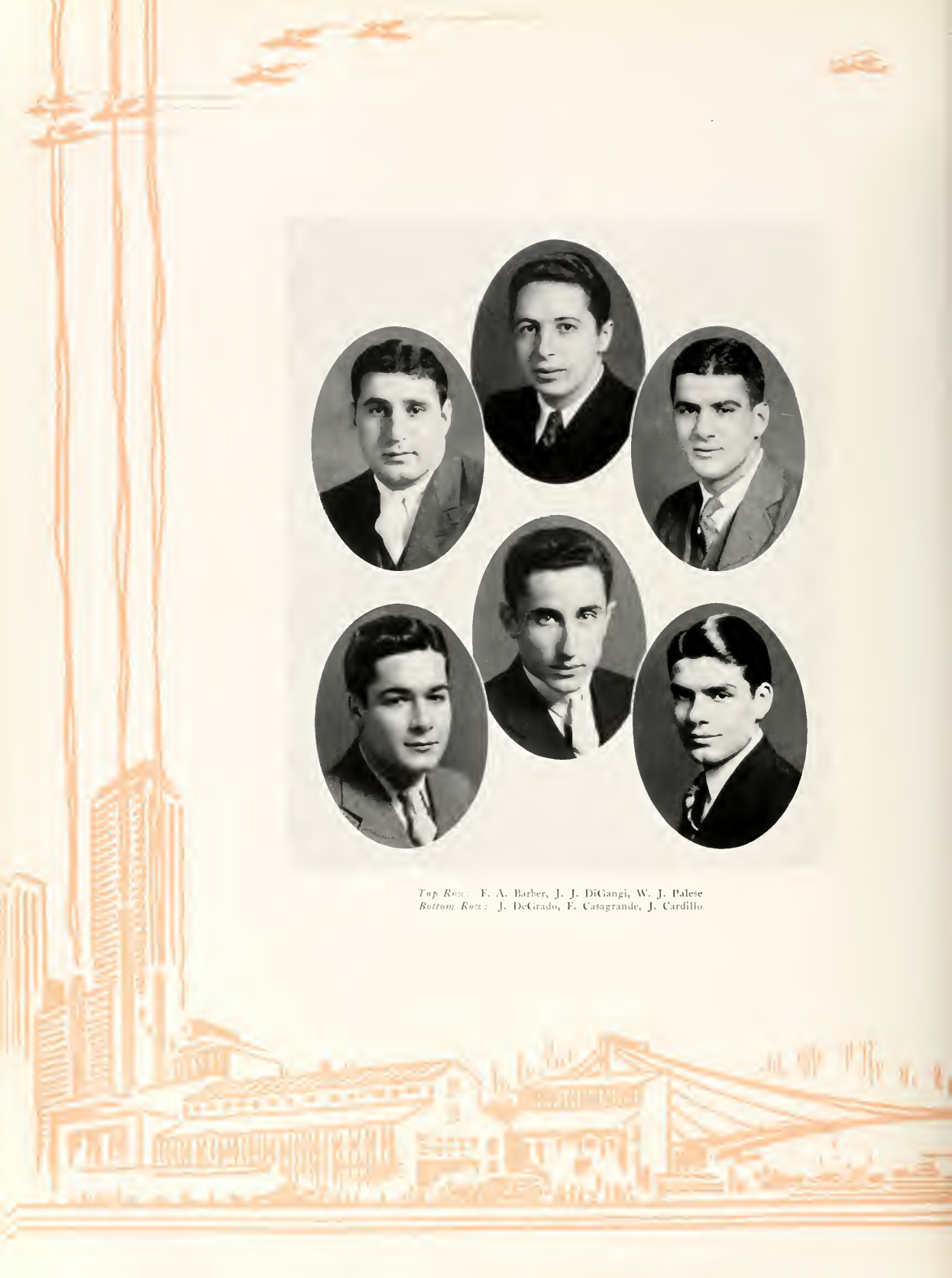



Alpha Phi Delta

Founded at Syracuse University, 1913

BETA GAMMA CHAPTER

Established 1930

Fratres in Collegio

1934

| | |
|---------------------------|-----------------|
| JOSEPH CARDILLO, JR. | New York, N. Y. |
| JOHN PENELLO | Norfolk, Va. |
| WILLIAM PALESE | Trenton, N. J. |
| FRANK BARBER | Norwich, Conn. |
| JAMES DiGANGE | Norwich, Conn. |
| EDWARD COPPOLA | Brooklyn, N. Y. |

1935

| | |
|-----------------------|------------------|
| JOSEPH SERRA | Norwich, Conn. |
| MICHAEL CIFELLI | Princeton, N. J. |

1936

| | |
|-----------------------|--------------------|
| JOHN DiGRADO | Paterson, N. J. |
| FRED CASAGRANDE | Spring Lake, N. J. |

Pledges

| | |
|----------------------|------------------|
| ALPHONSE BRUNO | Lynn, Mass. |
| ELMO BENEDETTO | Jamaica, N. Y. |
| JOSEPH MARINO | Princeton, N. J. |





Top Row: A. Christensen, D. Brockway
Middle Row: W. Hammond, L. Sanders, A. Kennedy
Bottom Row: W. Graves, M. Woodward



Sigma Pi

Founded at Vincennes University, 1897

ALPHA ETA CHAPTER

Established 1931

Fratres in Facultate

DR. R. L. MORTON

Fratres in Urbe

RAY EDWARDS
THOMAS WATERMAN

LLOYD WILLIAMS
JAMES STONE

Fratres in Collegio

1934

| | |
|-------------------------|----------------------------|
| JOE CRIDLIN | Jonesville, Va. |
| ANDY CHRISTIANSEN | Hopewell, Va. |
| MARK WOODWARD | Washington, D. C. |
| WILLIAM CHALKO | Bridgeport, Conn. |
| WINFIELD HAMMOND | Greenbackville, Va. |
| ALLAN S. KENNEDY | Turners Falls, Mass. |
| CLAUDE WADE | Pennington, Va. |

1935

| | |
|------------------------|------------------------|
| DONALD BROCKWAY | Clifton, N. Y. |
| WOODROW GRAVES | Boulevard, Va. |
| WILLIAM SAVAGE | Whaleyville, Va. |
| LARRY SANDERS | Warsaw, Va. |
| SHERWOOD HORNSBY | Seaford, Va. |

1936

| | |
|----------------------|-----------------------|
| E. N. HOLLADAY | Smithfield, Va. |
|----------------------|-----------------------|

Pledges

| | |
|-----------------------|-------------------------|
| ROBERT COATES | Machodoc, Va. |
| RAYMOND HULCHER | Hampton, Va. |
| KENNETH MILLER | Hampton, Va. |
| EDWARD NICHOLS | Gate City, Va. |
| ROY PRINCE, JR. | Washington, D. C. |
| EARL ROBERTSON | Dante, Va. |
| PAUL ROUNDY | Washington, D. C. |
| CHARLES JOHNSON | Staunton, Va. |
| RICHARD GRIFFIN | Williamsburg, Va. |

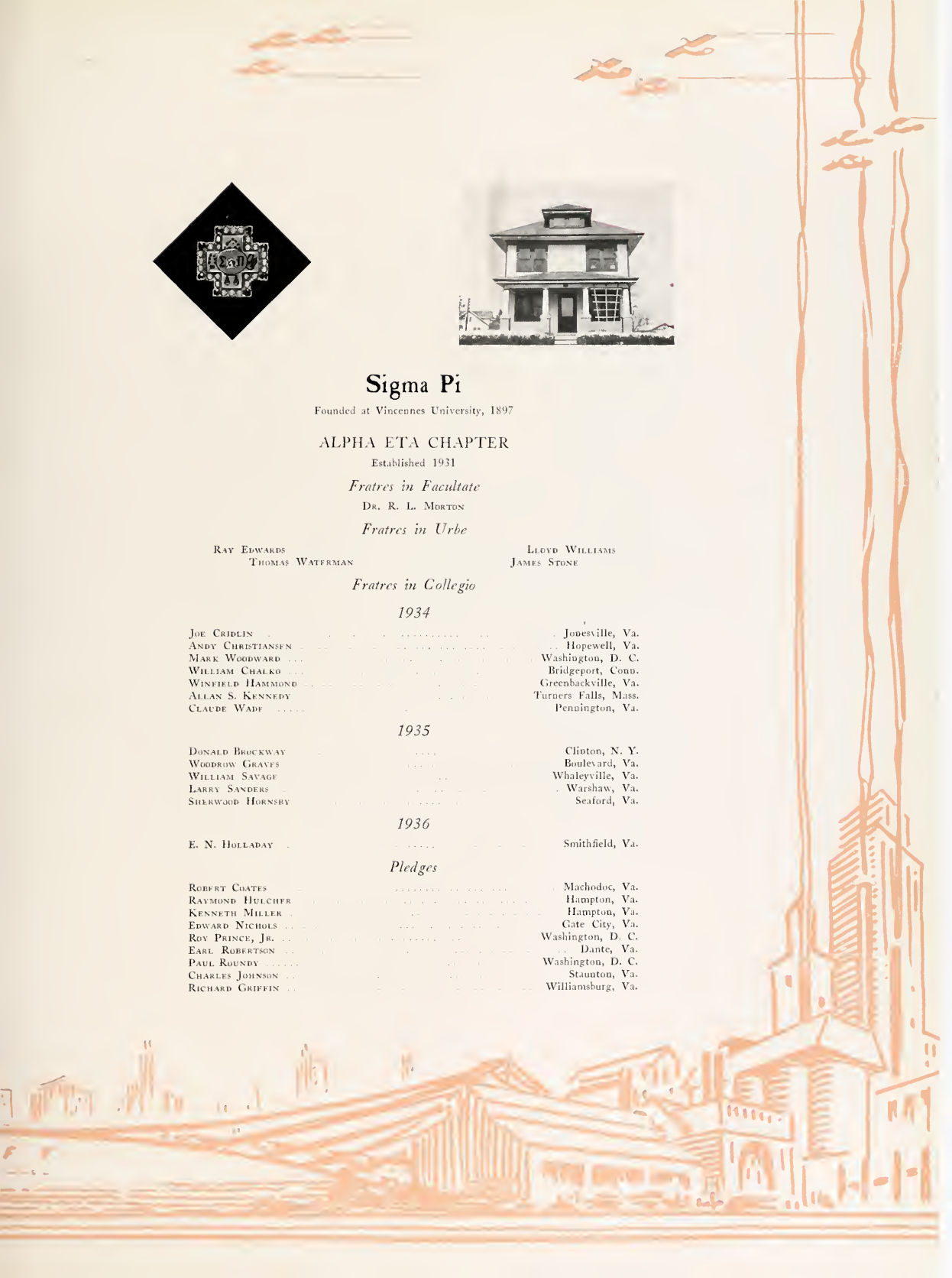



Top Row: M. Gross, M. Caplan, E. Kerner
Middle Row: J. Lembeck, N. Lanz, S. Sverdlick
Bottom Row: G. Reizen, H. Freedman, S. Toulin





Pi Lambda Phi

Founded at Yale University, 1895

PSI CHAPTER

Established 1929

Fratres in Collegio

1934

| | | |
|---------------|-------|-----------------|
| MELVIN CAPLAN | | Boston, Mass. |
| JACK LEMBECK | | Brooklyn, N. Y. |

1935

| | | |
|---------------|-------|-------------------|
| GEORGE REIZEN | | Providence, R. I. |
| EDGAR KERNER | | New York, N. Y. |

1936

| | | |
|-----------------|-------|------------------|
| MELVIN GROSS | | Hartford, Conn. |
| SHALE TULIN | | Hartford, Conn. |
| HAROLD FREEMAN | | New York, N. Y. |
| SAMUEL SVERDLIK | | Brooklyn, N. Y. |
| NORMAN LANZ | | Ossining, N. Y. |
| LEO BLOCH | | Brookline, Mass. |

Pledges

| | | |
|------------------|-------|------------------------|
| HERBERT GRANSTIN | | Chicoppee Falls, Mass. |
| ALBERT GREEN | | Newport News, Va. |
| CYRIL MUMFSTEIN | | Newport News, Va. |





Top Row: A. Pharr, Y. Winslow, L. Emory
Second Row: M. Connelly, J. Dumont, B. Johnson, L. Shepherd
Third Row: E. Beebe, S. Lancaster, M. Brown
Fourth Row: B. Dale, M. Rose, F. Terrell, M. Roth
Fifth Row: H. Bogert, E. Hooker, A. Rentorth
Sixth Row: E. Young, B. Armstrong, A. Fauntleroy, D. Terrell
Bottom Row: D. Ralph, P. Parsons, A. Hooker





Chi Omega

Founded at University of Arkansas, 1895

OMICRON BETA CHAPTER

Established 1921

Sorores in Urbe

MRS. R. P. WALLACE
MRS. VAN GARRETT
MRS. A. L. MISSEL
KATHERINE BROOKS

MRS. G. T. BROOKS
MRS. S. P. MOREHEAD
MRS. R. D. MCCREARY
MARGARET BRIDGES

MRS. J. R. GEIGER
LILIAN EASLEY
HARRIET GARRETT
MRS. A. L. MEISEL

Sorores in Collegio

1934

MARGARET BROWN
HELEN THOMAS COLLINGS
LORRAINE EMORY

McIntosh, Fla.
Crewe, Va.
Aberdeen, Md.

SUE LANCASTER
ANN PHARR
ELIZABETH YOUNG

Ashland, Va.
Charleston, W. Va.
Elkhorn, W. Va.

1935

BETTY ARMSTRONG
HELEN DODGE
BETTY JOHNSON

Rockway, N. J.
Douglaston, N. Y.
Smithfield, Va.

ANN RENFORTH
MARGARET YEAMAN
YETIVE WINSLOW

Yorktown, Va.
Ridgefield Park, N. J.
Crewe, Va.

1936

ESTHER BEEBE
MARTHA CONNELLY
ANN FAUNTLEURY

Montclair, N. J.
Norristown, Pa.
Charlestown, S. C.

MARY JEAN ROTH
DORA TERRELL
ISABEL YOUNG

Lorain, Ohio
Richmond, Va.
Elkton, Md.

Pledges

ANNIE MURRAY HOOKER
ELEANOR HOOKER
MARGARET HILDEBRANT
LELA SHEWMAKE
FLORENCE ALLEN
VIRGINIA HARRISON
ARABELLE HUBBARD
EDITH LAUGHON
VIRGINIA MCDANIEL

Stuart, Va.
Richmond, Va.
Newark, N. J.
Williamsburg, Va.
Richmond, Va.
Wytheville, Va.
Plainfield, N. J.
Richmond, Va.
Norfolk, Va.
MARTHA WILLIAMS

PATRICIA PARSONS
HELEN BOGERT
JANE DUMONT
JEAN HARING
LILLIAN BRUCE SHEPHERD
DEBORAH RALPH
MARION LEE ROSE
FRANCES TERRELL
JANE WHITAKER
South Boston, Va.

Arlington, N. J.
New Paltz, N. Y.
Williamsburg, Va.
Glen Ridge, N. J.
Chester, Va.
Lynchburg, Va.
Richmond, Va.
Ashland, Va.
Sheffield, Pa.





Top Row: J. Steel, E. Latane, D. Littlepage, H. Harwood
Second Row: A. Bowen, E. Sewell, M. Hoffman
Third Row: H. Singer, M. Fitzgerald, S. Knox, B. Courtney
Fourth Row: J. Sunderland, S. Pevear, M. Wilson
Fifth Row: H. Simpson, C. Land, E. Winship, M. Wright
Sixth Row: A. Spratley, D. Campbell, A. Cummings
Seventh Row: N. Beverley, W. Cory, B. Schwerin, D. Toulon
Bottom Row: M. Hobbs, S. Dabbs, E. McCallum



Kappa Alpha Theta

Founded at Depauw University, 1870

BETA LAMBDA CHAPTER

Established 1922

Sorores in Urbe

MRS. JOHN HENDERSON

MRS. Y. O. KENT

PETICOLAS LEE

Sorores in Facultate

MISS EMILY HALL

MRS. JOHN R. FISHER

Sorores in Collegio

1934

WINIFRED CORY
JANE KEMON
BUCKY LEE

Montclair, N. J.
Washington, D. C.
Fredericksburg, Va.
HELEN SINGER

DOROTHY LITTLEPAGE
ANNE SPRATLEY
JANIS STEEL
Fort Meade, Md.

Norfolk, Va.
Hampton, Va.
Tazewell, Va.

1935

HELEN HARWOOD
HELEN SIMPSON

Williamsburg, Va.
Norfolk, Va.

MARGARET WILSON
MARY MORRIS WRIGHT

Bowling Green, Va.
Washington, D. C.

1936

ANN BOWEN
ANN CUMMINGS
SARAH DOBBS

Pounding Mill, Va.
Newton, Mass.
Atlanta, Ga.

ELFANDR McCALLUM
DOROTHY TOULON
EMILY WINSHIP

Chillicothe, Ohio
Pensacola, Fla.
Atlanta, Ga.

Pledges

NELIA BEVERLEY
JANE SUNDERLAND
BERTIE FOX COURTNEY
MARGARET FITZGERALD
ELIZABETH SCHWERIN
DORIS CAMPBELL
MARY HOFFMAN

Winchester, Va.
Fortress Monroe, Va.
Mundy Point, Va.
Clarksville, Va.
San Diego, Cal.
Buffalo, N. Y.
Norfolk, Va.

SALLY PEYFAR
CORNELIA LAND
ELLEN LATANE
MARION HOBBS
MARY KING LEE
SOPHIE KNOX
EUNICE SEWELL

Lynn, Mass.
Surrey, Va.
Oak Grove, Va.
Bronxville, N. Y.
Williamsburg, Va.
Washington, D. C.
Huron, N. Dakota





Top Row: A. C. Pennington, A. Reasoner, Y. Christian, N. Jones
Second Row: T. M. Clintic, E. Jackson, C. Loeffler
Third Row: A. Nenzel, J. Wilson, D. Beck, E. Jaeger
Fourth Row: A. Poindexter, E. Gordon, V. Mister, E. Dunleasy
Fifth Row: B. Grayatt, H. Kimmel, D. Robbins
Bottom Row: B. Fieser, V. Horton, M. Harrison, M. Porter





Kappa Kappa Gamma

Founded at Monmouth College, 1870

GAMMA KAPPA CHAPTER

Established 1923

Sorores in Urbe

MRS. RUTHERFORD GOODWIN
ELLA REVAS

MRS. WALTER BOZARTH
JANE ARMSTRONG

Sorores in Collegio

1933

ANNE CHALKLEY PENNINGTON

1934

| | | | |
|------------------|-------------------|--------------------|-------------------|
| VIRGINIA HORTON | Mt. Vernon, N. Y. | CARLEEN LOEFFLER | Washington, D. C. |
| BYRD GRAYATT | Blackstone, Va. | THOMASIA McCLINTIC | Staunton, Va. |
| YVONNE CHRISTIAN | Washington, D. C. | ALICE REASONER | Alton, Ill. |
| EMILY DUNLEAVY | Bilton, Mass. | NANCY JONES | New York, N. Y. |

1935

| | | | |
|-----------------|----------------|----------------|-------------------|
| MILDRED REFO | Norfolk, Va. | ANNE NENZEL | Richmond, Va. |
| VIRGINIA MISTER | Capeville, Va. | RUTH CORBETT | Morristown, N. J. |
| ANN POINDEXTER | Morrison, Va. | HARRIET CUNCIU | Suffolk, Va. |

1936

| | | | |
|-------------------|-------------------|------------------|-------------------|
| MARY PORTER | Washington, D. C. | ELIZABETH FEISER | Bethesda, Md. |
| ELIZABETH GORDON | Easton, Pa. | JEAN WILSON | Washington, D. C. |
| ANNAH THOMAS | Bristol, Vt. | HELEN KIMMEL | Richmond, Va. |
| ELIZABETH JACKSON | Chevy Chase, Md. | JANE DUGGAR | St. Louis, Mo. |

Pledges

| | | | |
|------------------|---------------------|-------------------|--------------------|
| DOROTHY BECK | Baltimore, Md. | JEAN LUCKIE | East Aurora, N. Y. |
| ELEANOR BISHOP | Bethesda, Md. | MARJORIE MILLER | Haldredge, Neb. |
| NANCY BLAIR | Danville, Va. | EVELYN MILLER | Haldredge, Neb. |
| VIRGINIA CHESSON | Portage, Pa. | MARJORIE HARRISON | Washington, D. C. |
| MARY COSTELLO | Grand Rapids, Mich. | ELEANOR JAEGER | East Orange, N. J. |
| ROSAMUND REISER | Somerville, Mass. | FLORENCE SAYBOLT | East Orange, N. J. |
| DOROTHY ROBINS | Washington, D. C. | LUCY RIBBLE | Wytheville, Va. |
| MINNIE FRANK | Richmond, Va. | EMILY PARKER | Port Author, Texas |
| MARY GRAYATT | Blackstone, Va. | JANE LEWIS | Newport News, Va. |





Top Row: M. Hasseltine, L. McEwen, J. Philbrick, V. Harris
Second Row: M. Allen, V. Clark, J. Ayers
Third Row: A. Petty, J. Steele, A. Perry, C. Gouldman
Fourth Row: M. Johnson, J. Owell, S. Rawlings, F. Lamar
Fifth Row: M. Snead, R. Seaman, E. Jones
Bottom Row: C. Knapp, M. Heinemann, R. Sharett, N. DeLashmutt



Pi Beta Phi

Founded at Monmouth College, 1867

VIRGINIA GAMMA CHAPTER

Established 1925

Sorores in Urbe

MRS. D. J. BLOCKER
MRS. J. G. WARBURTON

MRS. FLOYD AYERS
MISS ALICE PERSON

Sorores in Collegio

1934

| | | | |
|------------------|-----------------|----------------|----------------|
| NANCY DELASHMUTT | Arlington, Va. | ANN PETTY | Arlington, Va. |
| VIRGINIA CLARK | Boston, Mass. | RUTH SHARRETT | Manassas, Va. |
| JANE OEWELL | Wytheville, Va. | CAROLINE KNAPP | Pulaski, Va. |

1935

| | | | |
|---------------|-------------------|-------------------|----------------|
| FRANCES LAMAR | Philadelphia, Pa. | FRANCES ANDERSON | Hingham, Mass. |
| MARY ALLEN | | WILLIAMSBURG, Va. | |

1936

| | | | |
|-------------------|----------------|--------------|-------------------|
| ELIZABETH JONES | Norfolk, Va. | ANNE WEAVER | Front Royal, Va. |
| JANE STEELE | Lexington, Ky. | JANE AYERS | Williamsburg, Va. |
| MILDRED HEINEMANN | Margo, Va. | EDITH ROHMER | Allendale, N. J. |
| KATHLEEN WEST | | AMELIA, Va. | |

Pledges

| | | | |
|---------------------|---------------------|--------------------|-----------------------|
| SARAH RAWLINGS | Capron, Va. | MARY FRANCES SNEAD | Newport News, Va. |
| JEANNETTE PHILBRICK | Annapolis, Md. | VIRGINIA HARRIS | Mineral, Va. |
| MARGARET JOHNSON | Crafton, Pa. | KATHRINE WILLIAMS | Fayetteville, Pa. |
| CAROL GOULDMAN | Fredericksburg, Va. | FLORENCE FISHER | New York, N. Y. |
| ROBERTA SEAMAN | Seaside Park, N. J. | MARGERY HASSELTINE | San Francisco, Calif. |
| LOIS MCEWEN | | CHICAGO, Ill. | |





Top Row: M. de Saussure, H. Pittard, M. Wymann, A. Burke, A. Farrell
Second Row: E. Watkins, B. Hall, D. Campbell, R. Robertson
Third Row: E. Sellar, E. Stokes, E. Stribling, E. Hester, L. Palmer
Fourth Row: A. Booth, R. Wilson, M. Stribling, S. Stickel
Bottom Row: M. Smith, S. Hunt, C. Thompson, J. Croxton, D. Van Dien



Phi Mu

Founded at Wesleyan College, 1852

Sorores in Urbe

Mrs. BRANCH BOGCK

PEARLE YOUNG

Sorores in Collegio

1934

| | | | |
|----------------|-------------------|------------------|-----------------------|
| ANN BOOTH | Danville, Va. | EDITH HESTER | Chatham, Va. |
| SOPHIE CROXTON | West Point, Va. | HARRIETT PITTARD | Clarksville, Va. |
| ALTHEA FARRELL | Portsmouth, Va. | CLARA THOMPSON | Elizabeth City, N. C. |
| BLAND HALL | Newport News, Va. | ELMA WATKINS | Emporia, Va. |
| | RUTH WILSON | Norfolk, Va. | |

1935

| | | | |
|------------------|---------------------|----------------------|---------------|
| JULIETTE CROXTON | West Point, Va. | MARGUERITE STRIBLING | Richmond, Va. |
| SUE STICKEL | Forest Hills, N. Y. | MURIEL WYMAN | Dedham, Mass. |
| | ADELAIDE MASON | New York, N. Y. | |

1936

| | | | |
|----------------|----------------|--------------------|------------------|
| SARA HUNT | Jeffs, Va. | ELLEN SELLER | Ridgewood, N. J. |
| LUCILLE PALMER | Emporia, Va. | RUTH ROBERTSON | Norfolk, Va. |
| | DORIS VAN DIEN | Essex Fells, N. J. | |

Pledges

| | | | |
|------------------|------------------|----------------------|---------------|
| VIOLA BOLEYN | Hot Springs, Va. | MARY SAGER | Danville, Va. |
| AVA BURKE | Hampton, Va. | MARY FRANCES PARSONS | Roanoke, Va. |
| RUTH FARMER | News Ferry, Va. | ESTHER STOKES | Norfolk, Va. |
| PEGGY JOHNSON | New York, N. Y. | EVELYN STRIBLING | Richmond, Va. |
| MARY DE SAUSSURE | Leonia, N. J. | LINDA WADDILL | Danville, Va. |
| | VIRGINIA WATKINS | Emporia, Va. | |





Top Row: M. Ross, H. Davis, E. Toler, H. Dimmitt, S. Scammon
Second Row: B. Sargeant, H. J. Dill, J. Tharp, C. Stetson
Third Row: B. Robinson, B. Torrence, B. Philips, M. Vass, D. Grantbam
Fourth Row: D. Robinson, M. Fuller, R. Waller, O. Darling
Fifth Row: M. Watherwax, M. Giffen, S. Lockhart, B. Thompson, A. McCrea
Bottom Row: L. Lang, H. Endicott, M. Moore



Alpha Chi Omega

Founded at DePauw University, 1885

BETA DELTA CHAPTER

Established 1926

Sorores in Urbe

MRS. MELVILLE JONES
MRS. J. T. ZAHAROV
MRS. J. C. CHANDLER

ALTHEA HUNT
KATHLEEN ALSOP
MAE CHANOLER

Fratres in Collegio

1934

| | | | |
|---------------|---------------------|------------------|-------------------|
| HELEN DAVIS | Richmond, Va. | MARGARET ROSS | Ridgewood, N. J. |
| HULDA DIMMITT | Norfolk, Va. | BETTINA SARGEANT | Washington, D. C. |
| LOUISE LANG | New York, N. Y. | ELIZABETH TOLER | Norfolk, Va. |
| | MARGARET WEATHERWAX | | Cheriton, Va. |

1935

| | | | |
|------------------|-----------------|--------------------|-------------------|
| HALLIE JANE DILL | McKeesport, Pa. | ELIZABETH ROBINSON | Warrenton, Va. |
| DOROTHY DUNLAP | Blackstone, Va. | DORIS ROBINSON | Williamsburg, Va. |
| | CAROL STETSON | | Elyria, Ohio |

1936

| | | | |
|-------------------|-----------------------|---------------------|-------------------|
| OLIVE DARLING | Poit Jefferson, N. Y. | PRISCILLA NICKERSON | Quincy, Mass. |
| MARGUERITE FULLER | West Newton, Mass. | JOYCE SMITH | Binghamton, N. Y. |
| MARGERET GIFFEN | Washington, D. C. | BEATRICE TORRENCE | Hot Springs, Va. |
| | ELIZABETH UNDERHILL | | Flushing, N. Y. |

Pledges

| | | | |
|------------------|----------------------|----------------|---------------------|
| STIER CAMERON | Hot Springs, Va. | ABA MCCREA | Carters Grove, Va. |
| DOROTHY CLARKE | Washington, D. C. | BETTY PHILLIPS | Richmond, Va. |
| HELEN ENDICOTT | Atlantic City, N. J. | SARA SCAMMON | Newport News, Va. |
| DOROTHY GRANTHAM | Toledo, Va. | JANET THORPE | Harrington, Del. |
| SEE LOCKHART | Cleveland, Ohio | BETTY THOMPSON | Hampton, Va. |
| MARY MOORE | Aldie, Va. | MARGARET VASS | Richmond, Va. |
| HELEN WIGAND | Montclair, N. J. | MARIAN STUART | Little Falls, N. J. |
| ANNE REYNOLDS | Nyack, N. Y. | EDITH KAUTZNER | Westwood, N. J. |





Top Row: V. Evans, D. Lush, M. Reay, A. Holladay, B. White
Second Row: J. Smith, L. Merkle, M. Keller, D. Wells
Third Row: K. Chiswell, M. Jean, D. Prince, M. Duvel, M. Ruthertord
Fourth Row: M. Abbitt, P. Stanley, N. Lewis, M. Shackleton
Bottom Row: H. Donnelly, C. Allen, K. Bristow, K. Yaden, H. Davis





Kappa Delta

Founded at State Teachers College, Farmville, Va., 1897

ALPHA PI CHAPTER

Established 1923

Sorores in Urbe

MRS. R. P. COCKE

MRS. CHARLES MARSH

ANNIE BOZARTH

Sorores in Collegio

1934

| | | | |
|-----------------|-------------------|--------------|-------------------|
| MARY AEBITT | Norfolk, Va. | NANCY LEWIS | Tappahannock, Va. |
| CHARLOTTE ALLEN | Philadelphia, Pa. | BESSIE WHITE | Roanoke, Va. |
| HELENE DONNELLY | Philadelphia, Pa. | MAXINE DUVEL | Washington, D. C. |
| MARGARET REAY | Norfolk, Va. | | |

1935

| | | | |
|-------------------|--------------------|------------------|--------------------|
| AUBREY HOLLADAY | Orange, Va. | PAULINE STANLEY | Cranford, N. J. |
| LIB POINDEXTER | Lawrenceville, Va. | DOROTHY PRINCE | Lawrenceville, Va. |
| JUNE SMITH | Freehold, N. J. | LEBO WARE | Sewanee, Tenn. |
| MARY CURTIS COCKE | Williamsburg, Va. | MARGARET SNEAD | Richmond, Va. |
| KITTY CHISWELL | Washington, D. C. | PEGGY RUTHERFORD | Philadelphia, Pa. |

1936

| | | | |
|------------------|-------------------|---------------|-------------------|
| DIXIE STERLING | Philadelphia, Pa. | CORINNE WALL | South Hill, Va. |
| HELEN CONNER | Teaneck, N. J. | MABLE HADLEY | Philadelphia, Pa. |
| KATE BRISTOW | Tappahannock, Va. | ANNE EDWARDS | Philadelphia, Pa. |
| ADELE STEPHENSON | Ivor, Va. | LOUISE MERKLE | Cranford, N. J. |

1937

| | | | |
|---------------------|-------------------|-----------------|-------------------|
| MARY WINSTON NELSON | Williamsburg, Va. | MARIANNE KELLER | Newport News, Va. |
| MARY SHACKLETON | Victoria, Va. | | |

Pledges

| | | | |
|---------------|-----------------|----------------|-------------------|
| KITTY CARROLL | Norfolk, Va. | PEGGY ROCAP | Plainfield, N. J. |
| DOROTHY LUSH | Burkeville, Va. | HARRIET DAVIS | Poolesville, Md. |
| KITTY VADEN | Gretna, Va. | VIRGINIA EVANS | Walton, N. Y. |





Top Row: H. Cline, B. Wynne, E. Cox, J. Ackerman
Second Row: S. Peters, K. Ferguson, L. Lincoln
Third Row: H. Burd, V. Somerndike, M. McMenamim, M. Guy
Fourth Row: A. Price, E. Cassels, E. Sneed
Fifth Row: M. Mitchell, D. Hand, A. Fisher, E. Duer
Sixth Row: D. Smith, M. Grossman, A. Sneed
Bottom Row: V. Hurdle, S. Stoll, D. Lafitte, M. Burns



Delta Delta Delta

Founded at Boston University, 1888

ALPHA MU CHAPTER

Established 1928

Sorores in Urbe

| | |
|----------------------|------------------|
| MRS. J. L. JACKSON | MRS. K. J. HOKE |
| MRS. WILLIAM KENDREW | MRS. WILLIAM GUY |
| MISS FRANCES FORD | |

Sorores in Facultate

| | |
|----------------|--------------------|
| MISS RUTH BUOD | MISS SARA J. ROMES |
|----------------|--------------------|

Sorores in Collegio

1934

| | | | |
|-----------------|-------------------|--------------------|----------------------|
| DOROTHY LAFITTE | Rosemont, Pa. | C. HENRIETTA CLINE | Shaker Heights, Ohio |
| MARGARET GUY | Williamsburg, Va. | BESSIE B. WYNNE | Norfolk, Va. |

1935

| | | | |
|------------------|--------------------|----------------------|----------------------|
| ELIZABETH COX | Norfolk, Va. | LOUISE MORRIS | Victoria, Va. |
| LEONA COYTE | Asbury Park, N. J. | MARGARET M. PARMELEE | Carneys Point, N. J. |
| M. AMELIA FISHER | Yok, Pa. | SARA LEE PETERS | Salem, Va. |
| VIRGINIA HURDLE | Craddock, Va. | ANNE SNEED | Toano, Va. |

1936

| | | | |
|-------------------|--------------------|------------------|---------------|
| JUNE ACKERMAN | Asbury Park, N. J. | LAURA L. LINCOLN | Marion, Va. |
| HELEN GORDON BURD | Deal, N. J. | MILDRED MITCHELL | Richmond, Va. |
| KATHRYN FERGUSON | Cranford, N. J. | EMILY SNEFO | Toano, Va. |
| MARY L. GROSSMANN | Petersburg, Va. | MARGARET VANOUT | Richmond, Va. |

Pledges

| | | | |
|----------------------|-------------------|------------------|---------------------|
| RUTH ANWYLL | Harrisburg, Pa. | VIRGINIA JONES | Newport News, Va. |
| LEONA BAIRD | Petersburg, Va. | DAISY MACMENAMIN | Hampton, Va. |
| MARY ANN BURNS | Lebanon, Va. | ANNE PRICE | Ridgewood, N. J. |
| SARAH BULL | Easton, Pa. | DOROTHY SMITH | Lincoln, Nebraska |
| ELIZABETH CARRINGTON | Ventnor, N. J. | ANNE SPRAULL | Anniston, Alabama |
| ELIZABETH CASSELLS | Glencoe, Ill. | VIRA SOMERNOIKE | South Orange, N. J. |
| HARRIETTE COLYER | Cubleskill, N. Y. | SUSAN STOLL | Lincoln, Nebraska |
| ELLEN DUER | Belle Haven, Va. | JANE THORNBURG | Bloomfield, N. J. |
| DOROTHY HAND | Paterson, N. J. | CHRISTINE WEAVER | Gloucester, Va. |





Top Row: B. Cary, M. Talmon, M. Kessler, M. Weber, E. Moseley
Second Row: H. Mallory, A. Moreland, T. Mann, C. Sizemore
Third Row: R. Jett, D. Nice, L. Bender, M. Quackenbush, M. Dearhart
Fourth Row: M. Trevilian, R. Kuyk, J. Hull, J. Watt, D. Mellor
Fifth Row: F. Moreland, M. Duncan, A. Gordon, G. Kimmell
Bottom Row: C. Blanton, J. Mallory, M. Smith, F. Culbreth, R. Proudman



Inter-Fraternity Council

Officers

JACK LEMBECK
 JOSEPH CRIDLIN
 JACK HILLIER
 HAROLD WOLFF

President
Vice-President
Secretary
Treasurer

Sigma Phi Epsilon

Fred Roy
 Robert Downs

Phi Kappa Tau

Jack Hillier
 G. Ruffin Wintree

Sigma Pi

Joseph Cridlin
 Woodrow Graves

Theta Delta Chi

Donald Gordon
 Louis Carner

Sigma Nu

O. C. Southern
 Donald Douglas

Kappa Alpha

Henry Land
 John Mapp

Sigma Alpha Epsilon

Waddill Stewart
 Cabell Franklyn

Phi Alpha

Harold Wolff
 Arthur Blaker

Pi Lambda Phi

Jack Lembeck
 George Reizen

Lambda Chi Alpha

Edward Hessian
 William Schemedel

Pi Kappa Alpha

Robert Wallace
 Edward Blake

Alpha Phi Delta

Joseph Cardillo
 William Palese





Pan-Hellenic Council

Officers

LORRAINE EMORY
SALLY DOBBS
MILDRED REFO

President
Secretary-Treasurer
Scholarship Chairman

Chi Omega

Lorraine Emory
Bunny Young

Kappa Kappa Gamma

Mildred Refo
Ruth Corbett

Pi Beta Phi

Anne Petty
Frances Lamar

Phi Mu

Edith Hester
Juliette Croxton

Kappa Alpha Theta

Jane Kemon
Sally Dobbs

Alpha Chi Omega

Bettina Sargeant
Carol Stetson

Kappa Delta

Kitty Chiswell
Elizabeth Poindexter

Delta Delta Delta

Virginia Hurdle
Margaret Parmalee

Gamma Phi Beta

Dorothy Nice
Ruth Proudman





Inter-Fraternity Council

Officers

JACK LEMBECK
 JOSEPH CRIDLIN
 JACK HILLIER
 HAROLD WOLFF

President
Vice-President
Secretary
Treasurer

Sigma Phi Epsilon

Fred Roy
 Robert Downs

Phi Kappa Tau

Jack Hillier
 G. Ruffin Wintree

Sigma Pi

Joseph Cridlin
 Woodrow Graves

Theta Delta Chi

Donald Gordon
 Louis Carner

Sigma Nu

O. C. Southern
 Donald Douglas

Kappa Alpha

Henry Land
 John Mapp

Sigma Alpha Epsilon

Waddill Stewart
 Cabell Franklyn

Phi Alpha

Harold Wolff
 Arthur Blaker

Pi Lambda Phi

Jack Lembeck
 George Reizen

Lambda Chi Alpha

Edward Hessian
 William Schemedel

Pi Kappa Alpha

Robert Wallace
 Edward Blake

Alpha Phi Delta

Joseph Cardillo
 William Palese



Pan-Hellenic Council

Officers

LORRAINE EMORY *President*
 SALLY DOBBS *Secretary-Treasurer*
 MILDRED REFO *Scholarship Chairman*

Chi Omega

Lloraine Emory
 Bunny Young

Kappa Kappa Gamma

Mildred Refo
 Ruth Corbett

Pi Beta Phi

Anne Petty
 Frances Lamar

Phi Mu

Edith Hester
 Juliette Croxton

Kappa Alpha Theta

Jane Kemon
 Sally Dobbs

Alpha Chi Omega

Bettina Sargeant
 Carol Stetson

Kappa Delta

Kitty Chiswell
 Elizabeth Poindexter

Delta Delta Delta

Virginia Hurdle
 Margaret Parmalee

Gamma Phi Beta

Dorothy Nice
 Ruth Proudman

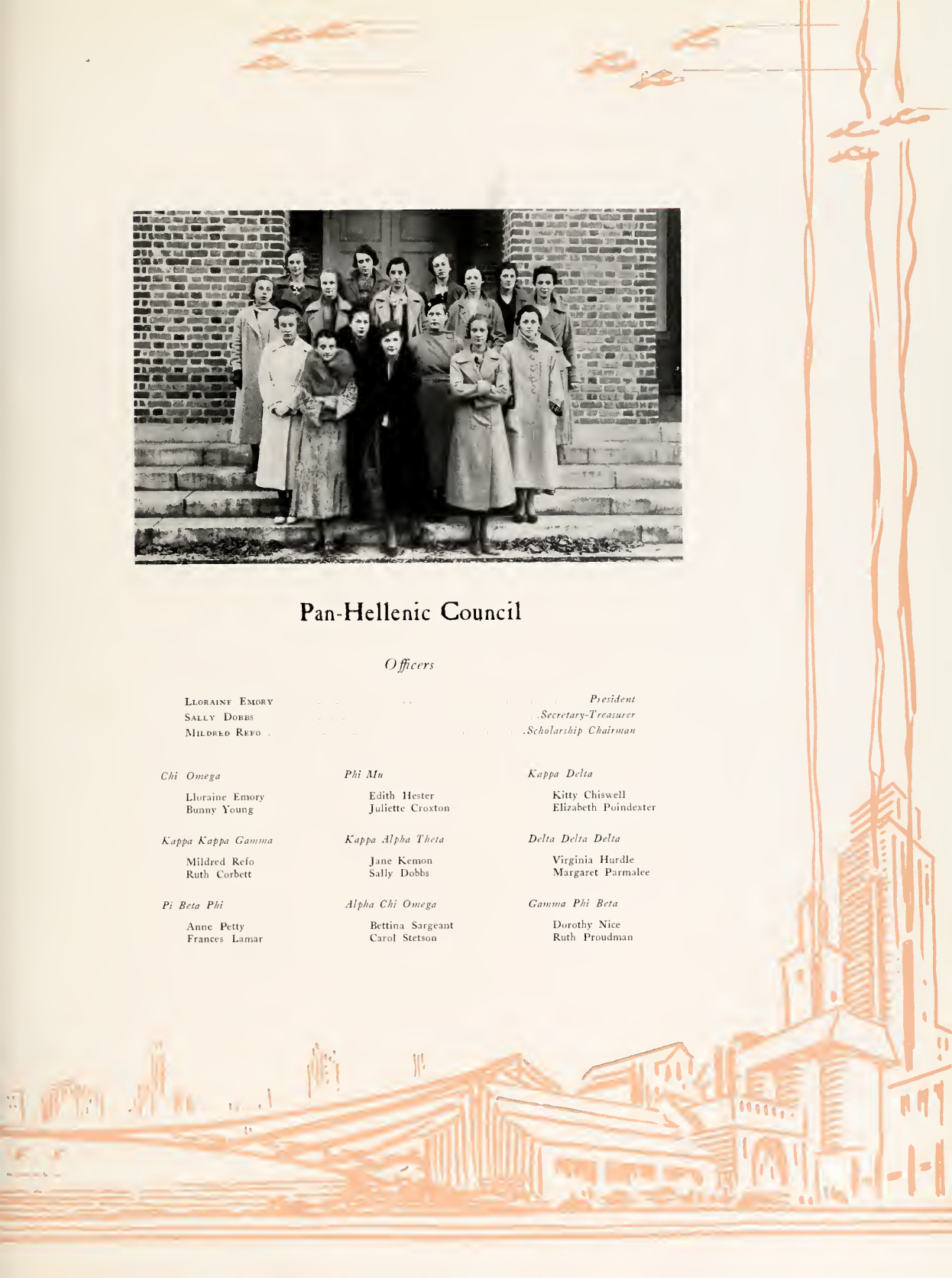

Phi Beta Kappa

ALPHA OF VIRGINIA

Officers

| | | | |
|---------------------|----------------------------|--------------|--------------------------------|
| JAMES HARDY DILLARD | <i>President</i> | T. J. STUBBS | <i>Corresponding Secretary</i> |
| J. A. C. CHANDLER | <i>Vice-President</i> | J. R. GEIGER | <i>Treasurer</i> |
| DONALD W. DAVIS | <i>Recording Secretary</i> | R. L. MORTON | <i>Historian</i> |

Members in Residence

| | | |
|---------------------|--------------------|------------------------|
| Kathleen M. Alsop | J. Wilfred Lambert | Mrs. John Zaharov |
| A. R. Armstrong | Joseph R. Geiger | Vernon L. Nunn |
| Martha E. Barksdale | W. A. R. Goodwin | Gladys Omohundro |
| D. J. Blocker | William G. Guy | P. P. Peebles |
| H. L. Bridges | Emily Moore Hall | R. G. Robb |
| Eleanor Calkins | K. J. Hoke | C. B. Shreeves |
| J. A. C. Chandler | J. R. L. Johnson | T. J. Stubbs, Jr. |
| Donald W. Davis | R. C. Young | Mrs. T. J. Stubbs, Jr. |
| | Lyon G. Tyler | |

Affiliated Members

| | |
|--|---|
| T. S. COX (Beta of Virginia) | R. C. McCLELLAND (Alpha of West Virginia) |
| JOHN R. FISHER (Alpha of Tennessee) | CHARLES F. MARSH (Gamma of Wisconsin) |
| MRS. J. R. FISHER (Alpha of Tennessee) | R. L. MORTON (Beta of New Jersey) |
| ALTHEA HUNT (Eta of Pennsylvania) | S. D. SOUTHWORTH (Beta of New Jersey) |
| JESS H. JACKSON (Alpha of Alabama) | JOHN M. STETSON (Alpha of Connecticut) |
| GRACE W. LANDRUM (Iota of Massachusetts) | E. G. SWEM (Gamma of Pennsylvania) |
| A. P. WAGNER (Alpha of Maryland) | |

Members Initiated December 5, 1933

From the Class of 1933

E. Brooks Flickinger

From the Class of 1934

| | | |
|-----------------------|---------------------|----------------------|
| Alberta Cary Alperin | Ada Katherine Kelly | Carleen E. Loeffler |
| Virginia Berger Clark | Louise Lang | Marcia Agnew Smith |
| Charles Ernest Flynn | Irving Silverman | Mary Elizabeth Wiley |
| | Margaret D. Wright | |

From the Alumni

| | |
|--|-------------------|
| James Durette Carneal, Jr., A.B., 1920 | Richmond, Va. |
| Oscar Hugh Fulcher, B.S., 1922 | Sandidges, Va. |
| Lemuel Francis Games, B.S., 1913; A.M., 1915 | Norfolk, Va. |
| Vernon Meredith Geddy, A.B., 1917 | Williamsburg, Va. |
| Henry Lester Hooker, ex-1907 | Richmond, Va. |
| Stephen Ashby Macdonald, A.B., 1908 | Norfolk, Va. |

As Honorary Members

| | |
|-------------------|-------------------|
| Wilbur C. Hall | Leesburg, Va. |
| Patrick J. Hurley | Washington, D. C. |
| Althea Serpell | Norfolk, Va. |



Phi Kappa Phi

Installed in 1925

Officers

R. G. ROBB
KATHLEEN ALSOP
W. G. GUY
EMILY HALL
C. B. SHREEVES

President
Vice-President
Secretary
Treasurer
Corresponding Secretary

Fratres in Facultate

Martha Barksdale
Eleanor Calkins
J. A. C. Chandler
J. C. Chandler
T. S. Cox

Lillian Cummings
J. R. Fisher
W. A. R. Goodwin
Althea Hunt

Lucille Lowry
Vernon Nunn
P. P. Peebles
Helen F. Weeks
R. C. Young

Fratres in Collegio

Mary Abbitt
Alberta Alperin
Charles Flynn
Donald Gordon
Marion Hall

Louise Lang
Charlton Leitch
Jack Lembeck
Carleen E. Loeffler
Marcia Smith

Nanny Mac Squires
Joseph Stankus
Irving Silverman
Elizabeth Wiley
Margaret D. Wright

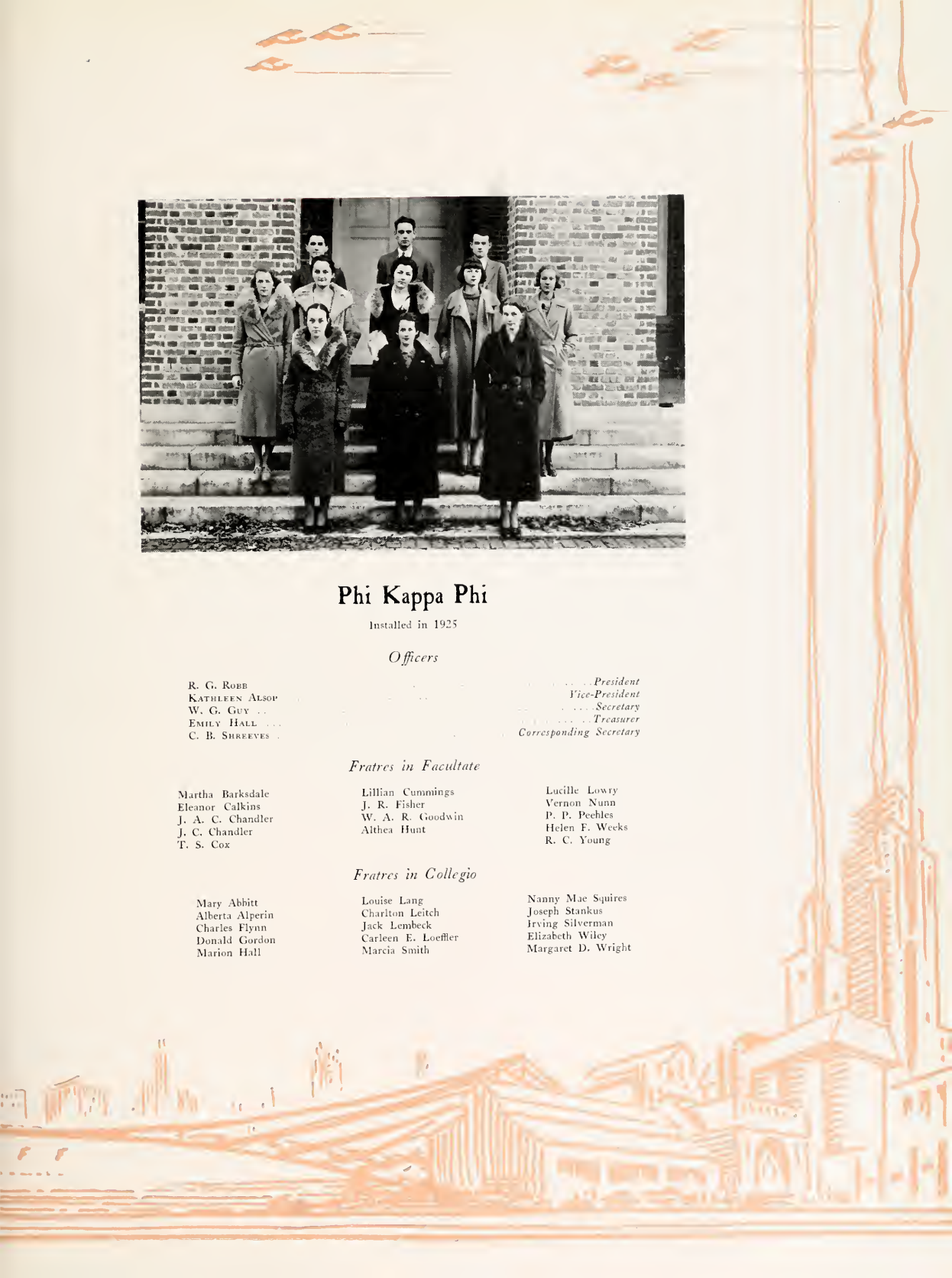



Gerald Quirk



Littleton Upshur



Barrett Roberts

Omicron Delta Kappa

Founded at Washington and Lee University, 1914

ETA CIRCLE

Established 1921

Officers

LITTLETON UPSHUR
GERALD QUIRK
BARRETT ROBERTS
ARTHUR VAUGHN

President
Vice-President
Secretary
Treasurer

Fratres in Facultate

J. D. Blocker
H. L. Bridges
J. D. Carter
J. A. C. Chandler
J. C. Chandler
G. G. Clark
T. S. Cox

D. W. Davis
J. R. Geiger
W. F. Gibbs
W. L. Gooch
W. G. Guy
L. V. Howard

H. J. Hoke
L. T. Jones
J. S. Kellison
Y. O. Kent
C. F. Marsh
R. C. Morton

P. P. Peebles
W. L. Scott
G. M. Small
A. G. Taylor
D. W. Woodbridge
A. P. Wagner
R. C. Young

Fratres in Collegio

Littleton Upshur
Barrett Roberts
Gerald Quirk

Arthur Vaughn
Howard Scammon
Donald Gordon
Andrew Christenson
James R. Warner
Jack Lembeck
Joseph Stankus

William Palese
Harry Spaek
John Mapp

Omicron Delta Kappa was founded with the purpose of bringing together in one body, for the general good of the institution, all leaders in various forms of college activities. Membership is restricted to men. It recognizes eminence in scholarship, athletics, campus life, literary and forensic attainments, and college publications. It is recognized as one of the highest honors that can be conferred upon an undergraduate student.



Howard Scammon
James R. Warner Arthur Vaughn Donald Gordon Harry Spack Jack Lembeck
William Palese

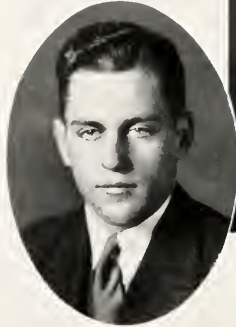

Barrett Roberts

Littleton Upshur

John Weniger

F. H. C. Society

(Flat Hat Club Society)

Founded at the College of William and Mary, in Virginia, November 11, 1750

Officers

| | |
|------------------|-----------|
| LITTLETON UPSHUR | President |
| BARRETT ROBERTS | Secretary |
| JOHN WENIGER | Treasurer |

Members

Dr. J. A. C. Chandler
 Mr. J. C. Chandler
 Dr. P. P. Peebles
 Dr. R. C. Young
 Mr. Yelverton Kent

Littleton Upshur
 Roland Hall
 John Mapp
 Barrett Roberts
 John Weniger
 Robert Henderson

William Slocum
 Harrell Pierce
 William Schmidel
 Louis Carner
 Ralph Stambaugh

The Flat Hat Club Society is the oldest living college organization in America, having been founded at the College of William and Mary in 1750, thus antedating the Phi Beta Kappa fraternity by twenty-six years. On its rolls may be found the names of Jefferson and others of the college's famous alumni, including the long list of notables in the Spotswood Club of Old Virginia.



Nancy DeLashmutt

Bettina Sargeant

Carleen Loeffler

Mortar Board

Officers

BETTINA SARGEANT
NANCY DELASHMUTT
ALBERTA ALPERIN
CARLEEN LOEFFLER

President
Vice-President
Secretary
Treasurer

Members

Dr. Grace Warren Landrum
Miss Althea Hunt
Dr. Helen Foss Weeks
Miss Martha Barksdale
Miss Matier
Mrs. Mary Nash Goodwin

Mrs. Charles Marsh
Miss Elizabeth Capitaine
Louise Lang
Ann Pharr
Harriet Pittard
Ann Chalkley Pennington



Top Row: Ann Pennington, Ann Pharr, Louise Lang
Middle Row: Nancy DeLashmutt, Harriet Pittard
Bottom Row: Bettina Sargeant, Alberta Alperin, Carleen Loeffler



Alpha Kappa Psi

Officers

ROBERT DOWNS
RUFFIN WINFREE
ROLAND HALL
WILLIAM MUSBACH

President
Vice-President
Secretary
Treasurer

Members

Dr. P. P. Peebles
Dr. A. G. Taylor
Mr. Wayne Gibbs
Jack Hillier
Richard Velz

Cameron Ogden
James Warner
Louis Carner
James Mack
John Lewis
William Slocum

William Harmon
Joseph Turner
Ralph Nestor
Edgar Everhart
William Schmiedel



H₂E Club

Officers

ANNE BOOTH
DOROTHY FORD
ELSIE HUDAK

President
Secretary
Treasurer

Members

Jane Oewel
Jane Whittaker
Peggy Yeaman
Dorothy Mitchell
Annie Felts
Nancy Horn

Anne Edwards
Aubrey Holloday
Emily Dunleavy
Anne Booth
Dorothy Ford
Elsie Hudak





Phi Delta Gamma

Officers

HENRY LAND
 BRUCE JOHNSON
 ERNEST GOODRICH
 JOHN MAPP

President
Vice-President
Secretary-Treasurer
Program Secretary

Faculty Members

P. P. Peebles

R. L. Morton

K. J. Hoke

Members

Phillip Smith
 Richard Rhodes
 Robert Vaden
 Harold Wolff

Henry Land
 Bruce Johnson
 Ernest Goodrich
 John Mapp

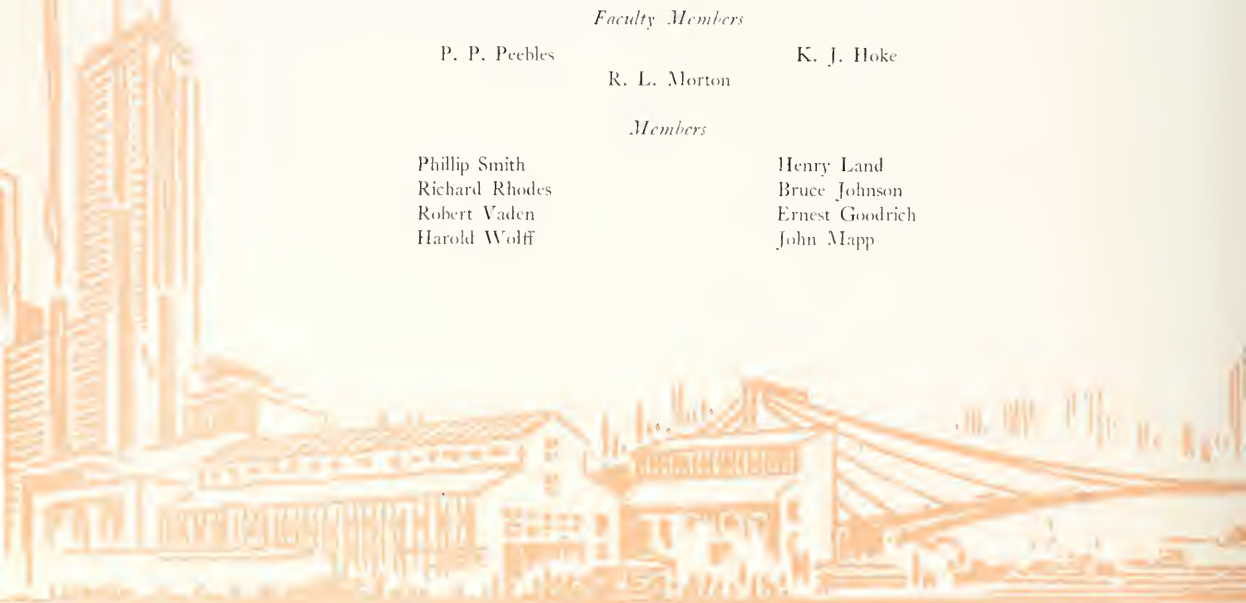



Theta Chi Delta

Officers

CHARLES FLYNN

President

JAMES RADCLIFFE

Vice-President

HENRY LAND

Recording Secretary

JAMES PERRY

Corresponding Secretary

STANLEY HEMINGWAY

Treasurer

Faculty Members

Dr. R. G. Robb

Dr. W. G. Guy

Alfred Armstrong

Members

C. S. Sherwood

James Mallonee

Albert Nurmberger

A. M. Rich

Robert Dietrich

William Glaser

Thaddeus King

George Pitts

Albert Wilson

William Doane

W. H. Woodson

Lloyd Garris

Fred Hill

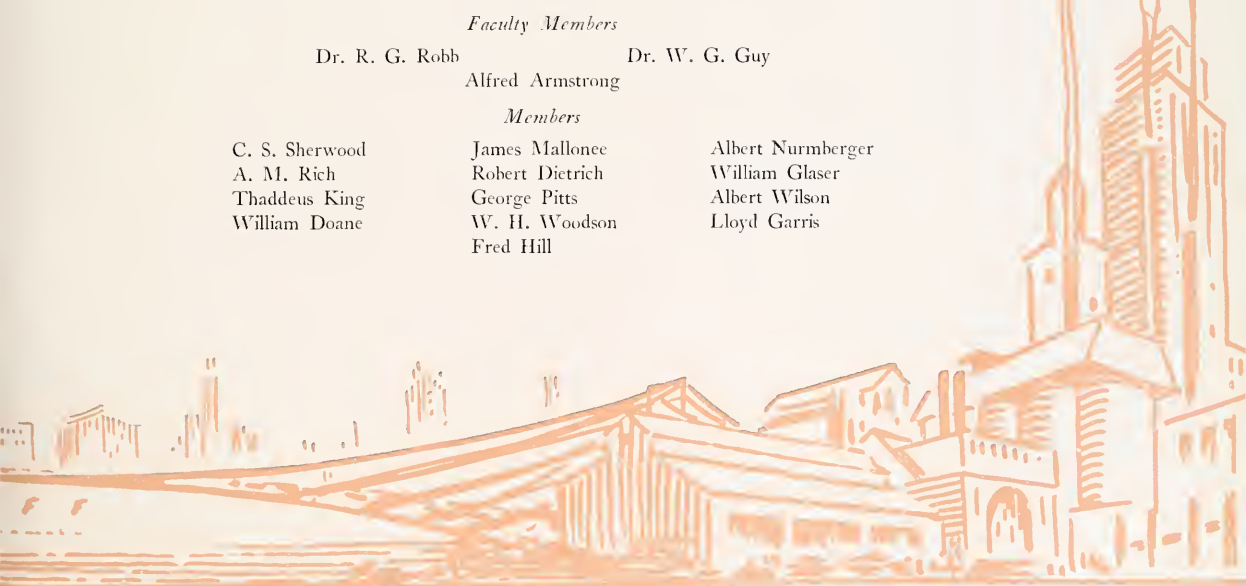



Sigma Pi Sigma

W. L. DAVIDSON
 LOWRY SANDERS
 ELIZABETH WILEY

President
Vice-President
Secretary-Treasurer

Faculty Members

Dr. R. C. Young Dr. W. W. Merryman
 Dr. W. G. Guy Dr. J. M. Stetson
 Col. E. C. Pop

Members

W. L. Davidson Lowry Sanders
 Edna Lemster L. E. Spencer
 Evangeline Klug Robert Dietrich
 Clayton Torrence Robert Nugent
 Elizabeth Wiley



Phi Sigma

ALLAN KENNEDY
FRANCIS BARK
ELIZABETH BURGER
ARTHUR RICH

President
Vice-President
Secretary
Treasurer

Honorary Members

Miss Grace Blank Dr. D. W. Davis
Dr. R. L. Taylor

Members

Francis Bark
Elizabeth Burger
Virginia Clementson
Ruth Engle

Walter Horn
Allan Kennedy
Thaddeus King
Jethro O. Manly

William A. Mitchell
Joseph Pollard
Arthur Rich
William Hart Woodson

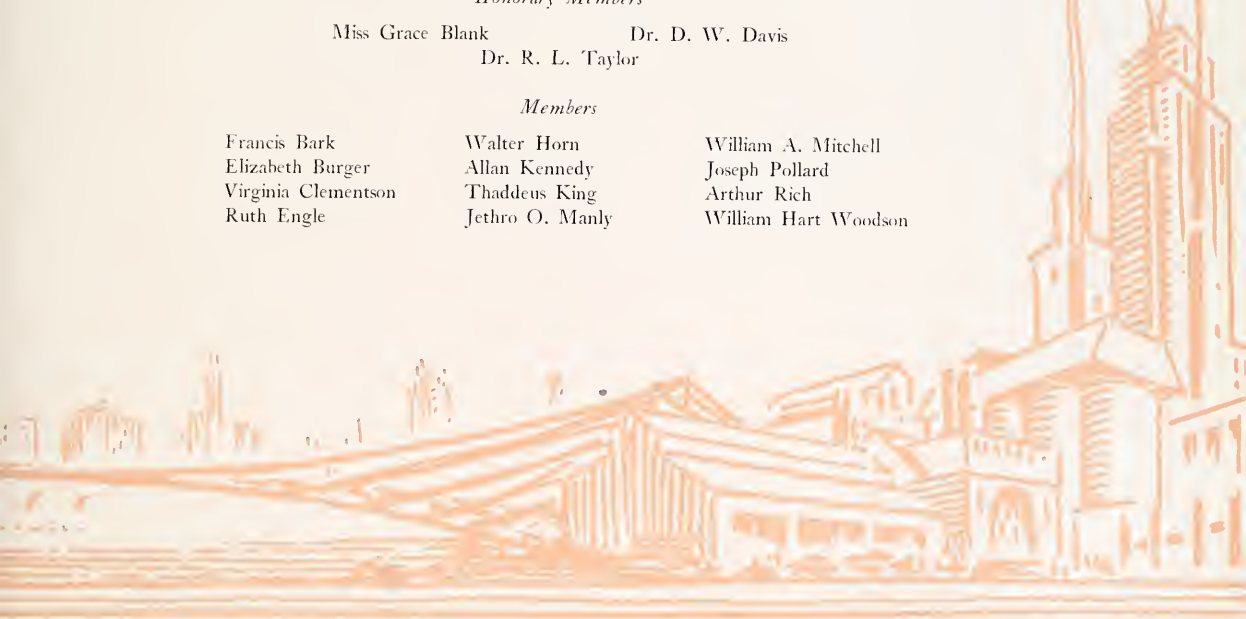



Beta Alpha Psi

Officers

ERNEST COLBOURN
GORDON TROW

President
Secretary

Faculty Members

W. F. Gibbs

Dr. P. P. Peebles

Members

John Penello
Wm. Slocum

Wm. Schmedell
Arthur Bretnall
Littleton Upshur



Theta Alpha Phi

HOWARD SCAMMON

President

RALPH LADD

Secretary-Treasurer

Faculty Advisor

Miss Althea Hunt

Members

Howard Scammon

Bruce Johnston

Ralph Ladd

Marcia Smith

Edgar Weigand

Nannie Mae Squires

Robert Moses

Robert Land

Carlton Casey

Anne Chalkey Pennington

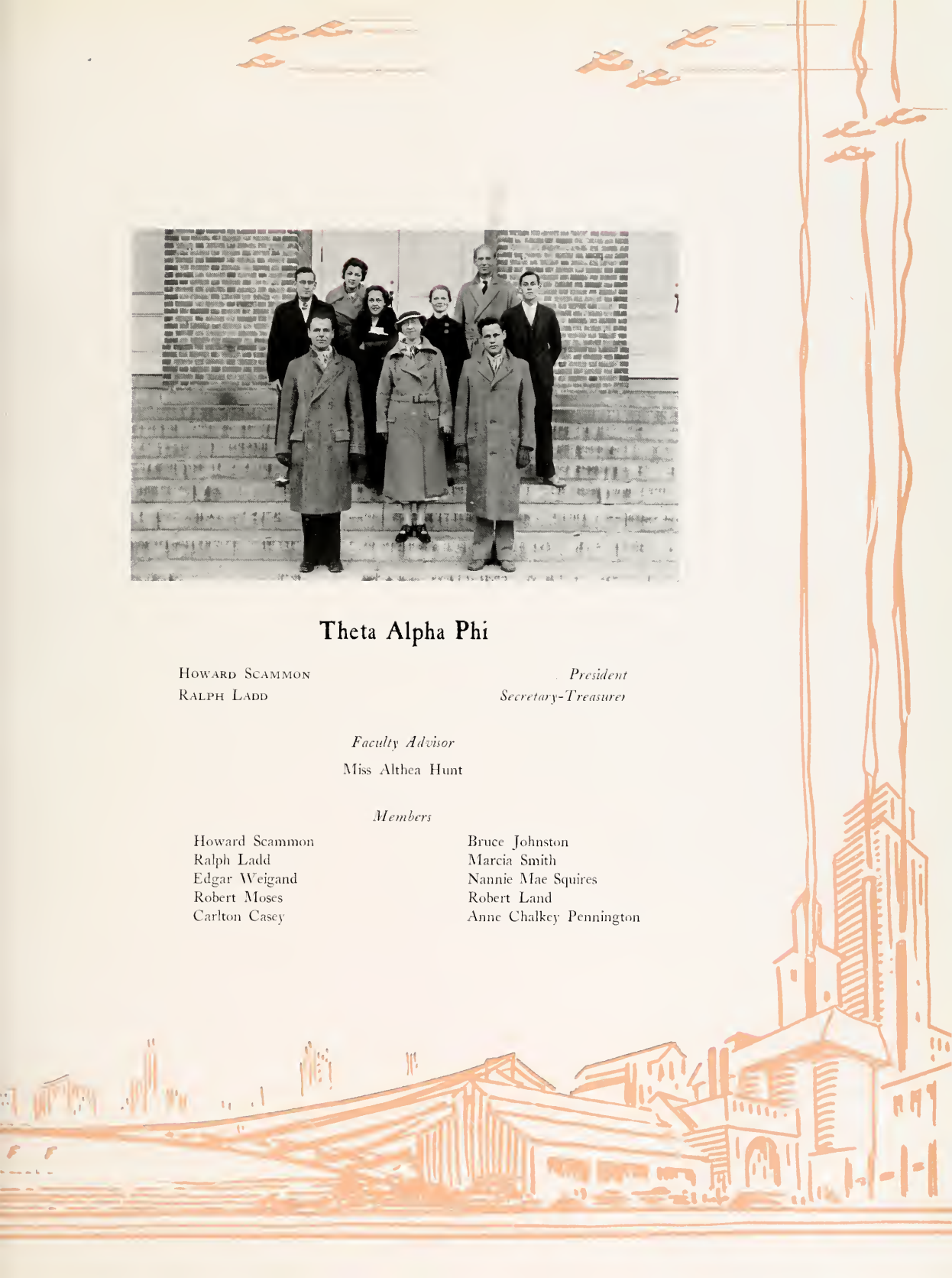



Wranglers' Club

Founded 1929

Officers

F. BARRETT HORTON
ERNEST GOODRICH
ROBERT LAND

President
Secretary-Treasurer
Manager

Members

John Bacon
Alvin Gentry
Edward Cohn
Sam Elliott
Ruffner Lowman

James Mack
Earl Robertson
John Mapp
Murray Trinkle
Richard Rhodes

Buck Wright
James Spicer
John Shepard
John Davidson
Fletcher Weathers



Wythe Law Club

Officers

| | |
|---------------|-----------------|
| BEN BURROW | Chancellor |
| J. C. SCHAFER | Vice-Chancellor |
| JOE CRIDLIN | Clerk |
| M. H. BROWN | Bailiff |

Faculty Members

| | |
|-------------------|----------------------|
| Dr. Theodore Cox | Dr. D. W. Woodbridge |
| Dr. P. P. Peebles | John Lewis |
| W. E. Hoffman | |

Honorary Members

| | |
|-----------------------|----------------------|
| Dr. J. A. C. Chandler | Dr. Joseph R. Geiger |
| Judge Frank Armistead | George E. Gregory |

Student Members

| | |
|-------------------|-------------------|
| Ben Burrow | Joseph N. Criddle |
| J. A. C. Chandler | Merrill Brown |
| Joseph Cardillo | W. H. Joyner |
| J. C. Schaffer | |

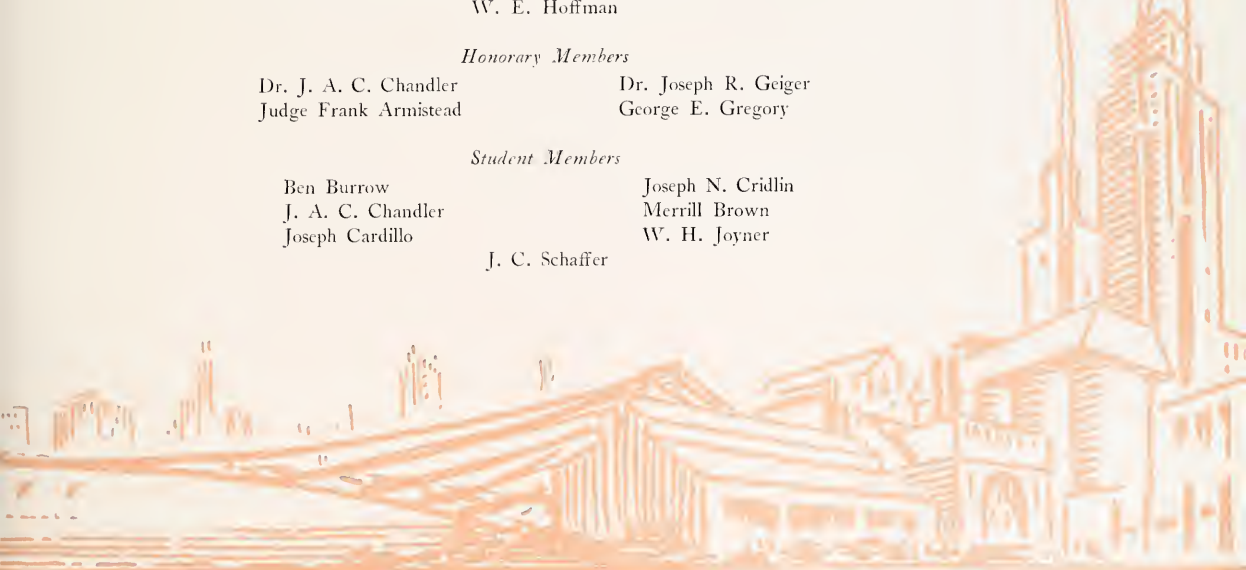



Chi Delta Phi

Officers

VIRGINIA CLARK
BETINNA SARGEANT
ALICE MORRIS
JEAN WILSON

President
Vice-President
Secretary
Treasurer

Members

Olivia Albertson
Eleanor Holferty
Ruth Cobett
Ann Petty
Nancy Jones

Ada McCrae
Virginia Clark
Elizabeth Ware
Jean Wilson
Bettina Sargeant
Carolyn Knapp
Roberta Seamon

Alice Cahill
Charlton Leitch
Ann Chalkey Pennington
Alice Morris
Mershon Kessler



Kappa Phi Kappa

PI CHAPTER

Officers

ROBERT N. HARRIS
 RAPHEL B. WATTS
 T. EPPS JONES
 H. CLAUDE WADE
 ROBERT C. VADEN, JR.
 DR. D. J. BLOCKER
 DR. P. P. PEBBLES
 DR. J. A. C. CHANDLER
 DR. W. T. HODGES
 PROF. L. TUCKER JONES

President
Vice-President
Secretary
Treasurer
Publicity Director
Faculty Advisor
Honorary
Honorary
Honorary
Honorary

Members

Andrew J. Christensen
 Ben Painter
 A. Scott Noblin
 Joseph M. Fink
 Earl R. Hillman
 Bruce M. Kent
 George C. Pitts
 Max W. Doman
 William Savadge

J. Wilson Crump
 Charles E. Hatch
 Woodrow Bralley
 Curtis Carter





Kappa Delta Pi

Officers

MARCIA SMITH
RUTH PROUDMAN
MARY VAIDEN
ELIZABETH WILEY

President
Vice-President
Secretary
Treasurer

Members

Ruth Jett
Frances Culbreth
Frances Vaiden
Evelyn Robertson
Roberta Kuyk



Eta Sigma Phi

Officers

IRVING SILVERMAN
 ADA KELLEY
 MARGARET D. WRIGHT
 MARY FRANCES WILEY
 ANN PAGE MORELAND

President
Vice-President
Secretary
Treasurer
Sergeant-at-arms

Faculty Advisors

Mr. Robert McClallan Mr. Charles Shreeves
 Dr. A. P. Wagener

Members

Martha Jones
 Dorothy Prince
 Dorothy Green
 Ann Northington
 Jane Gilmer

H. R. Lournan
 Helen Davis
 Dorothy Lafitte
 Nancy Holland

Berenice Marston
 Mildred Refo
 Hazel Bowers
 Alberta Alperin
 Lucille Ozlin

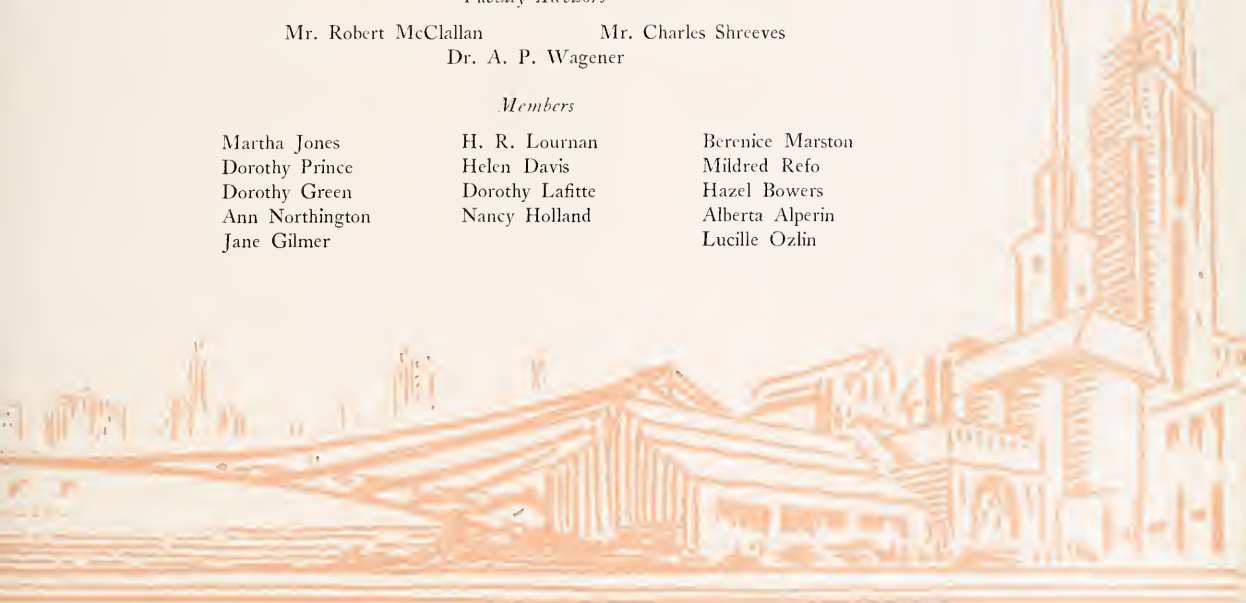



French Club

Officers

ELIZABETH WILEY
ANN NORTHINGTON
NANINE WHEELER
JESSIE LEE
DR. J. D. CARTER

President
Vice-President
Secretary
Treasurer
Faculty Advisor

Honorary Members

Dr. Victor Iturralde Dr. Earl G. Swem
Dr. J. R. Fisher

Members

Beverly Dabney
Berkeley Owen
Winifred Hunter
Elizabeth Mitchell
Eleanor Martin
Pauline Thomas
Mary de Sausure

Lotta Scott
Charlton Leitch
Virginia Gruss
Charlotte Foster
Frances Holloway
Lucy Britt

Virginia Russell
Isabella McCarthy
Cary Baldwin
Muriel Wyman
Mary Louise Hollowell
Edna Bradshaw
Olivia Albertson



Phi Kappa Omicron

Officers

FRANCES SPINDLE

JUNE SMITH

BETTY BURRUSS

RUBY WITTINGTON

MISS WILKIN

President

Vice-President

Secretary

Treasurer

Faculty Advisor

Members

Sara Lee Peters

Janet Thorpe

Mary Abbitt

Louise Morriss

Harriet Pittard

Margaret Wilson

Helen Skofield

Christine Haley



Clayton-Grimes Biological Club

Founded 1921

Officers

FRANCIS BARK
RUTH ENGLE
VIRGINIA CLEMENT
SUE LANCASTER

President
Vice-President
Secretary
Treasurer

Faculty Members

Dr. D. W. Davis
Dr. R. L. Taylor

Mr. Tucker Jones
Dr. D. J. King

Miss Grace Blank

Members

Leona Coyte
R. K. Clements
Donald Brockway
Nell Bowles
Juliette Croxton
Polly Cornet
Elise Demeray

Perry Bernstein
Amelia Fisher
Otho Gwens
Morton Guzy
Ruth Harrison
Francis Bark
Sue Lancaster

Frances Holloway
Charlotte Foster
Florence Grover
Ruth Engle
Betty Johnson
Joseph Pollard
Ruth Personius

Claudine Morse
Ralph Pierce
J. D. Manly
August Sicalfa
Clara Thompson
Marguerite Stribling
William Woodson

Virginia Clements



Los Quixotescos

Officers

ANNE PENNINGTON
 ROBERT HENDERSON
 HELEN SINGER
 ROBERT DOWNS

President
Vice-President
Secretary
Treasurer

Members

Hatsuge Yamasako
 Harry Bernstein
 Kitty Bush
 Peter Causey
 Alec Dempster
 Robert Downs
 Hardy Dudley
 Althea Farrell
 Dorothy Greve
 Robert Henderson
 Eleanor Holferty
 Dorothy Kingsley
 John Penello
 Anne Pennington
 Harrell Pierce

Mary Porter
 Roslyn Richardson
 Helen Singer
 Marguerite Stribling
 William Whitehead
 Mary Louise Quackenbush
 Norman Murray
 Marion Villiger
 George Woodward
 Ralph Weston
 Jean Berry
 Isabelle Young
 Charles Weinbrunn
 Henry Seymour

Yevie Winslow
 Helene Donnelly
 Evelyn Stribling
 Jean Haring
 Esther Beebe
 Dave Rutledge
 Leona Phillips
 Sally Wellman
 Maxine Kanter
 Doris Robinson
 Lois Burr
 Helen Endicott
 Marguerite Dawson
 Marjorie Dearheart
 James Warner





Art Club

Officers

LEONA COYTE
 ANNA THOMAS
 HELEN BURD
 HELEN CONNOR

President
Vice-President
Secretary
Treasurer

Members

Pauline Hirst
 Leona Coyte
 Frances Lamar
 Mary Parsons
 Helen Burd
 Helen Connor
 Nancy Sattlewhite
 Emily Sneed
 Louise Thompson
 Agnes Gordon

Gretchen Kimmel
 Susanna Lockhart
 Rose Nixen
 Sarah St. Claire
 Margaret Wilson
 Alberta Alperin
 Helma Mallory
 Helen Rose
 Sarah Bull
 Mary Smith

Marguerite Stribling
 Anne Thomas
 Estelle Fary
 Nannie Mae Squires
 Henrietta Cline
 Margaret Giffen
 Harriet Pittard
 Virginia Clark
 Mary Lepman
 Dorothy Liebeskind



Euclid Club

Officers

CHARLES FLYNN
ELIZABETH TOLER
BRUCE M. KENT
ELIZABETH WILEY
MARIANNE NORRIS

President
Vice-President
Secretary
Treasurer
Program Secretary

Faculty Advisors

Dr. Stetson

Miss Russell

Members

Edna Bradshaw
Lucy Britt
Frances Cosby
Betty Cowie
W. L. Davidson, Jr.
Charles Flynn
Dorothy Fuller
Helen Goslie
Charles Hatch
Jean Hull
Alice Kent

Bruce M. Kent
Evangeline Klug
Roberta Kuyk
Sarah Lacy
Louise Lang
Edna Lemster
Moncure Little
Helen Lukens
Elizabeth Jacobs
James Mallonce

Eleanor Martin
Helen Matthews
Charles Moore
W. E. Moore
Ann Nenzel
Marianne Norris
Sarah Pope
Col. Earl C. Popp
Mary Salisbury
W. H. Savage

Jeannette Sheehan
C. S. Sherwood, Jr.
Marcia Smith
Carol Stetson
Lotta Scott
Elizabeth Toler
Elizabeth Vaiden
Elizabeth Wiley
Henry Wolfe
Pauline Thomas
Martha Carr Jones





History Club

Officers

CARLEEN LOEFFLER
LARRIE LEE JORDAN

President
Secretary-Treasurer

Members

Winifred Hall
Lucille Hurst
Dot Lafitte
Helen Combs
Florence Grover
Juliette Croxton
Pauline Stanley

Ada Kelly
Nancy Hedgecock
Margaret Hedgecock
Margaret Brown
Sue Lancaster
Katherine Ferguson

Alice Cohill
Ruffner Lawman
Robert Land
Charles E. Hatch
Charles Weinbrun
Dr. Morton
Mr. Cogar



“7” Society

Officers

G. LOUIS CARNER

President

EDWIN MEADE

Vice-President

C. KAVANAUGH SPARROW

Secretary-Treasurer

Fratres in Urbe

Julian A. C. Chandler, Jr.

Y. O. Kent

Members

Arthur Vaughn

John Weinger

Sterling Chambers

Benjamin P. Burrows

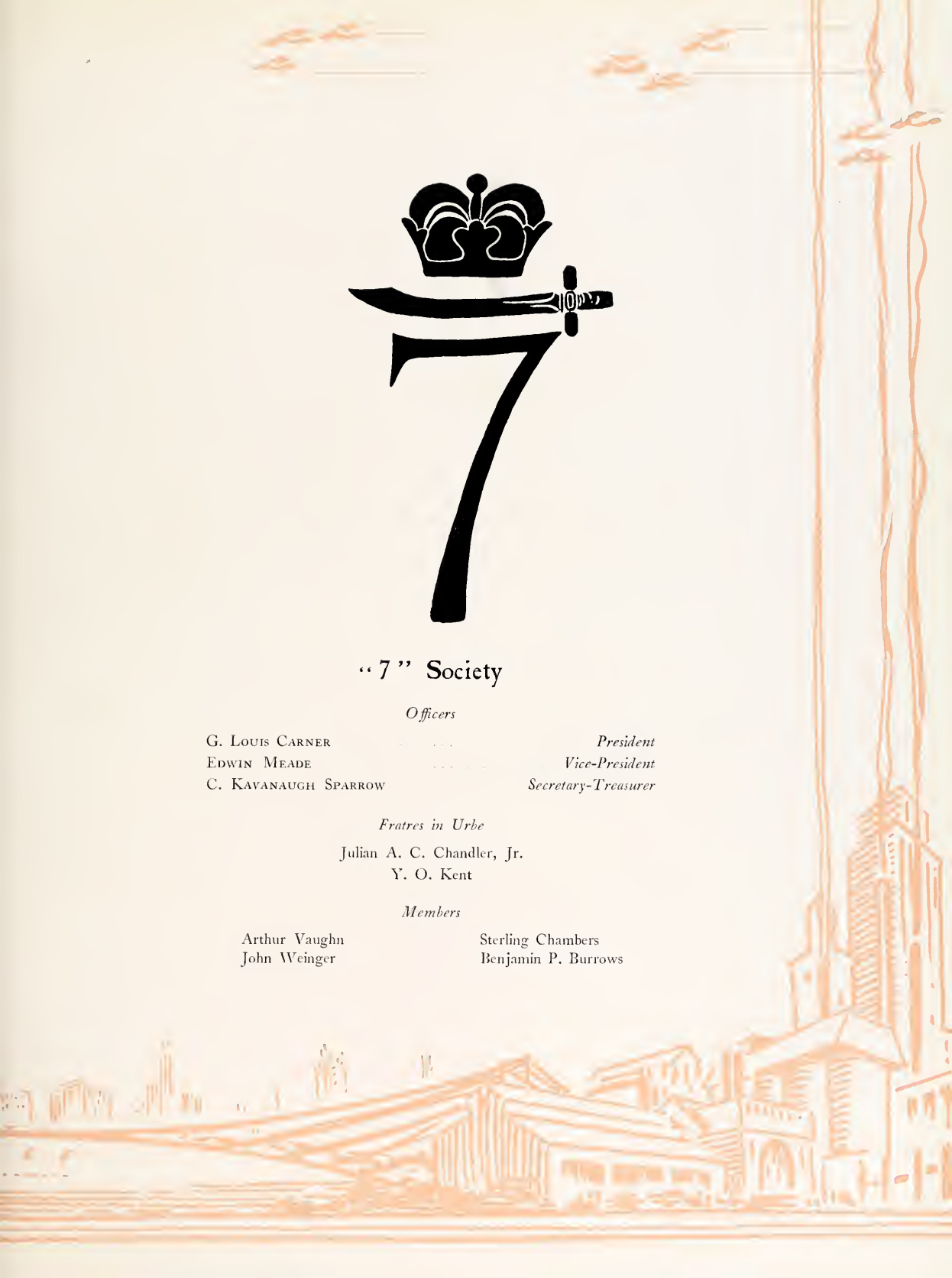



“13” Club

Officers

G. LOUIS CARNER
STERLING CHAMBERS
HARVEY L. SMITH

President
Vice-President
Secretary-Treasurer

Fratres in Urbe

J. A. C. Chandler, Jr.
Y. O. Kent
John Lewis

Robert P. Wallace
Joseph C. Chandler
“Irish” Mackey

Fratres in Collegio

Leonard Graves
John Mapp
Edwin Meade
Robert Henderson

Emil Johnson
C. Littleton Upshur
Blake Newton
Gerald Quirk
William Palese



ACTIVITIES



Harriet Pittard

Gerald Quirk

Ann Pharr

Robert S. Downs

Nancy Delashmutt

Student Body Officers



Men's Honor Council

HENRY LAWSON
LARRY SAUNDERS
RALPH STAMBAUGH

President
Secretary
Treasurer

Senior Representative

HENRY LAWSON

Junior Representatives

RALPH STAMBAUGH
LARRY SAUNDERS

Sophomore Representatives

GEORGE MASON
JOSEPH O. SAUNDERS

Freshman Representative

FRANK LIVESAY



Women's Executive Council

ANN PHARR
MARGUERITE STRIBLING
JANE WITTAKER
ADELE STEPHENSON

President
Vice-President
Secretary
Treasurer

Representatives at Large

VIRGINIA CLARK

SUE LANCASTER



Women's Judicial Council

Officers

NANCY DE LASHMUTT
PAULINE STANLEY

President
Secretary

Members

Ada Kelley
Mary Jean
Winifred Corey
Jane Oewel

Alberta Alferin
Emily Dunleavy
Doris Van Dien
Elizabeth Mitchell

Lucille Ozlin



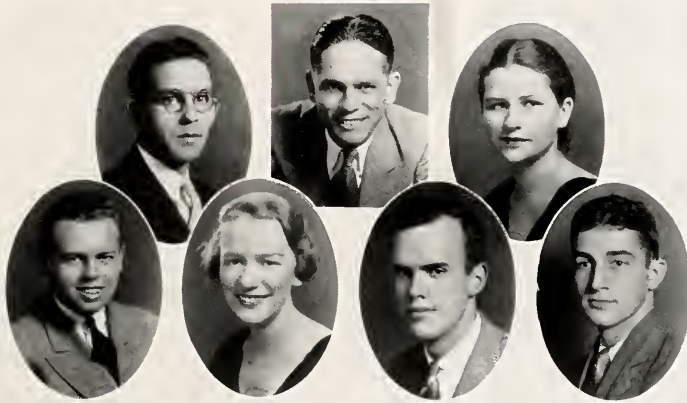

G. Ruffin Winfree F. Barrett Horton Dorothy Lafitte
 James R. Warner Louise Lang John Weinger Sterling Chambers

Board of Control

F. BARRETT HORTON
 G. RUFFIN WINFREE
 DOROTHY LAFITTE

President
Treasurer
Secretary

Members

Sterling Chambers
 James Warner
 John Weinger
 Louise Lang

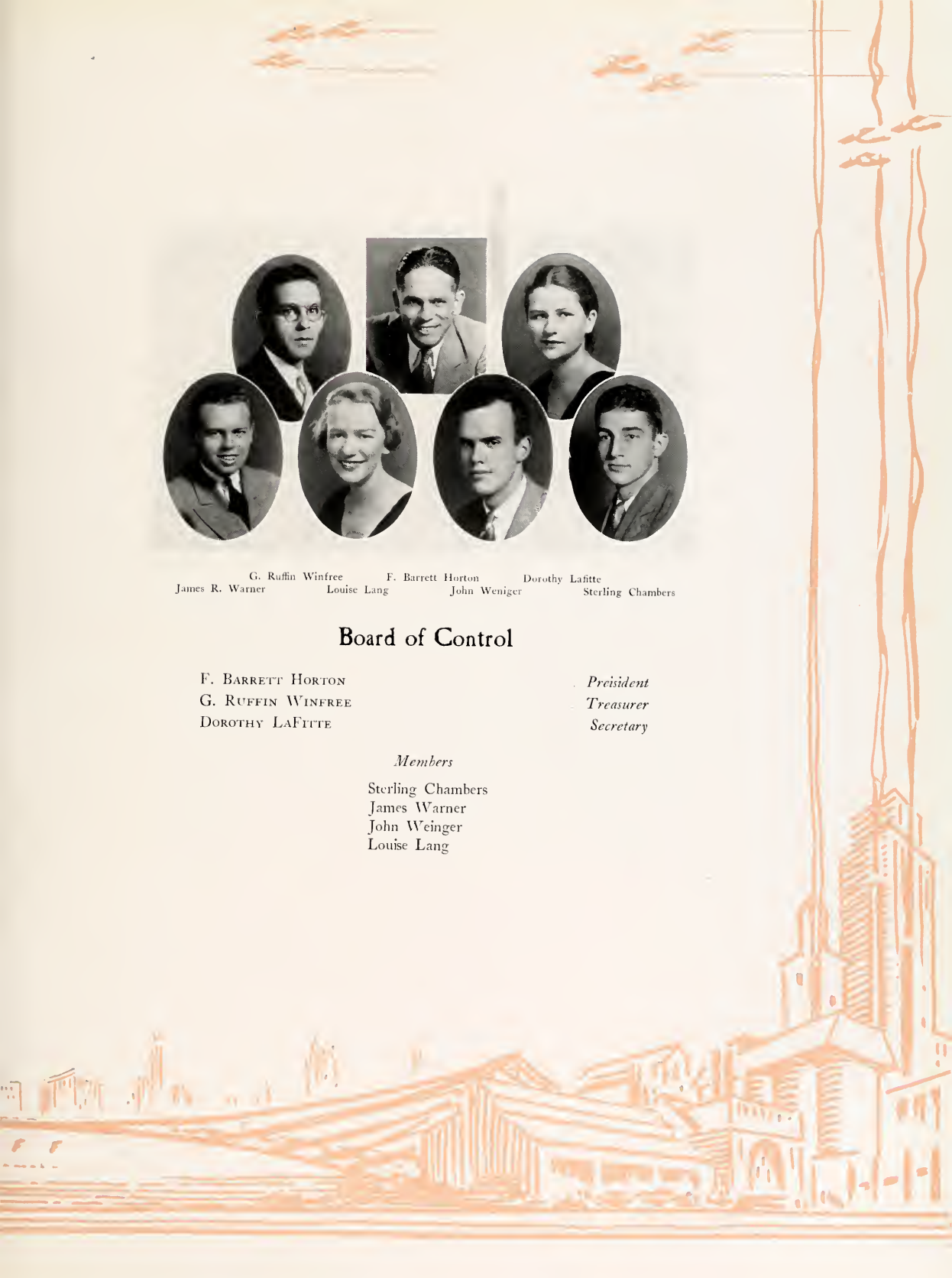



Top Row: Richard Velz, Dorothy Lafitte, Ruth Jett, J. Simpson

Second Row: Olive Darling, Wesley Warnock, Harrell Pierce

Third Row: Ruffin Winfree, Joseph Cardillo, Beth Robinson, Robert Downs

Fourth Row: Conroy Wilson, Frank Manning, Betty Johnson

Bottom Row: Dorothy Hand, Alice Reasoner, Kitty Blanton, Betty Gordon, Hackett McGuire



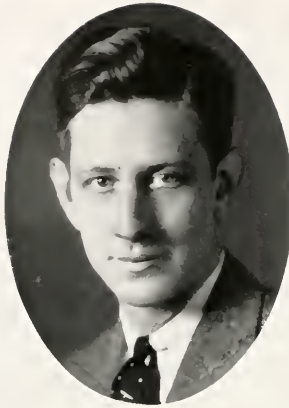

John A. Mapp

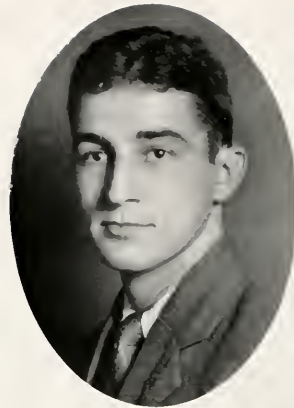

Sterling Chambers

The Flat Hat

Editorial Staff

JOHN MAPP
PARKER BECK
RICHARD VELZ
RUTH COBBETT
ROBERT LAND

Editor-in-Chief
Associate Editor
Associate Editor
Associate Editor
Managing Editor
HAROLD WOLFF

DOROTHY DUNLAP
J. EDWARD HESSIAN
J. SIMPSON
O. C. SOUTHERN
HENRY LAND
Feature Editor

Women's Managing Editor
Sports Editor
Assistant Sports Editor
Feature Editor
Feature Editor

News Staff

Ann Nenzel
John Shepherd
Sam Elliot
Roger Mapp
Stuart Hall
George Clauner
Carl Mitson
Henry Seymour
Albert Hessian

William Fitch
Leona Yoder
Annah Thomas
Ruth Jett
Jane Steele
Jane Tanner
Sarah Dobbs
Alice Cobill
Elizabeth Carrington
Francis Follin

Sue Stickel
Alice Reasoner
Mershon Kesseler
Frances Moreland
Dorothy Robins
Marguerite Friedman
Dorothy Toulon
Helen Endicott
Frances Smith
Mary Shreve

Olive Darling
Mary F. Kennedy
Louise Lang
Dorothy Lafitte
Gordon Shinnors
Murray Polsky
William Thomas
Elliot Cohen
Elizabeth Thompson

Business Staff

STERLING CHAMBERS
RUTH WEST
RALPH STAMBAUGH
RUFEN WINBERG
MIKE CIFFILLI

Business Manager
Secretary
Advertising Manager
Asst. Business Manager
Asst. Business Manager

GEORGE MASON
ALYC DYMISTER
CAMERON OGDEN
SIDNEY MAISEN
JACK HILLIER

Asst. Business Manager
Asst. Business Manager
Asst. Business Manager
Asst. Business Manager
Circulation Manager



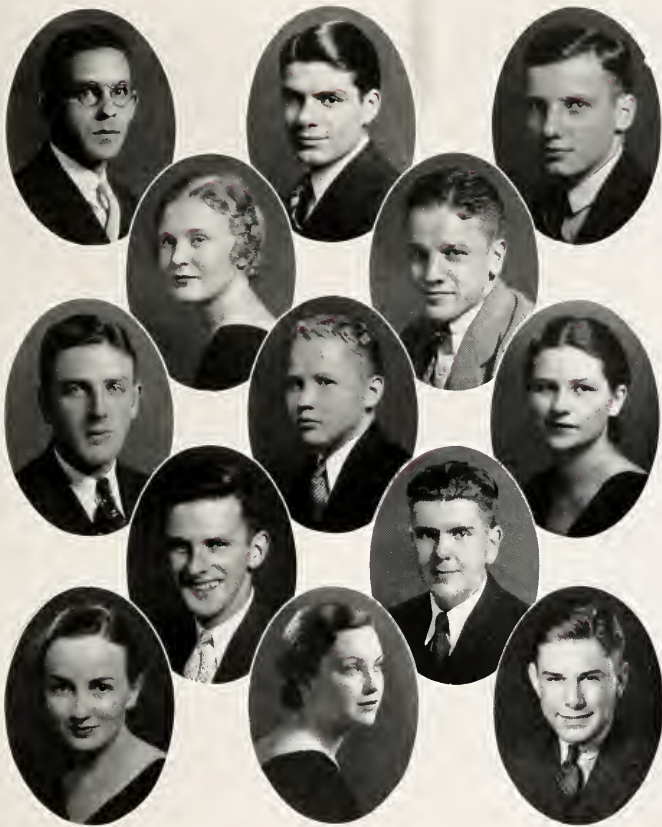

Top Row: G. Ruffin Winfree, Joseph Cardillo, Sam Elliott
Second Row: Olive Darling, John Shepard
Third Row: Jack Hillier, Roger Mapp, Dorothy Lafitte
Fourth Row: Jack MacDonald, Richard Velz
Bottom Row: Ruth West, Ruth Jett, Carl Mitson



Littleton Upshur



John Weniger

William and Mary Literary Magazine

LITTLETON UPSHUR

Editor-in-Chief

Associate Editors

Donald Gordon

Chris Sorensen

Anne Chalkley Pennington

George Phillips

Charlton Lewis Leitch

Business Staff

JOHN WENIGER

Business Manager

ROLAND HALL

Assistant Business Manager

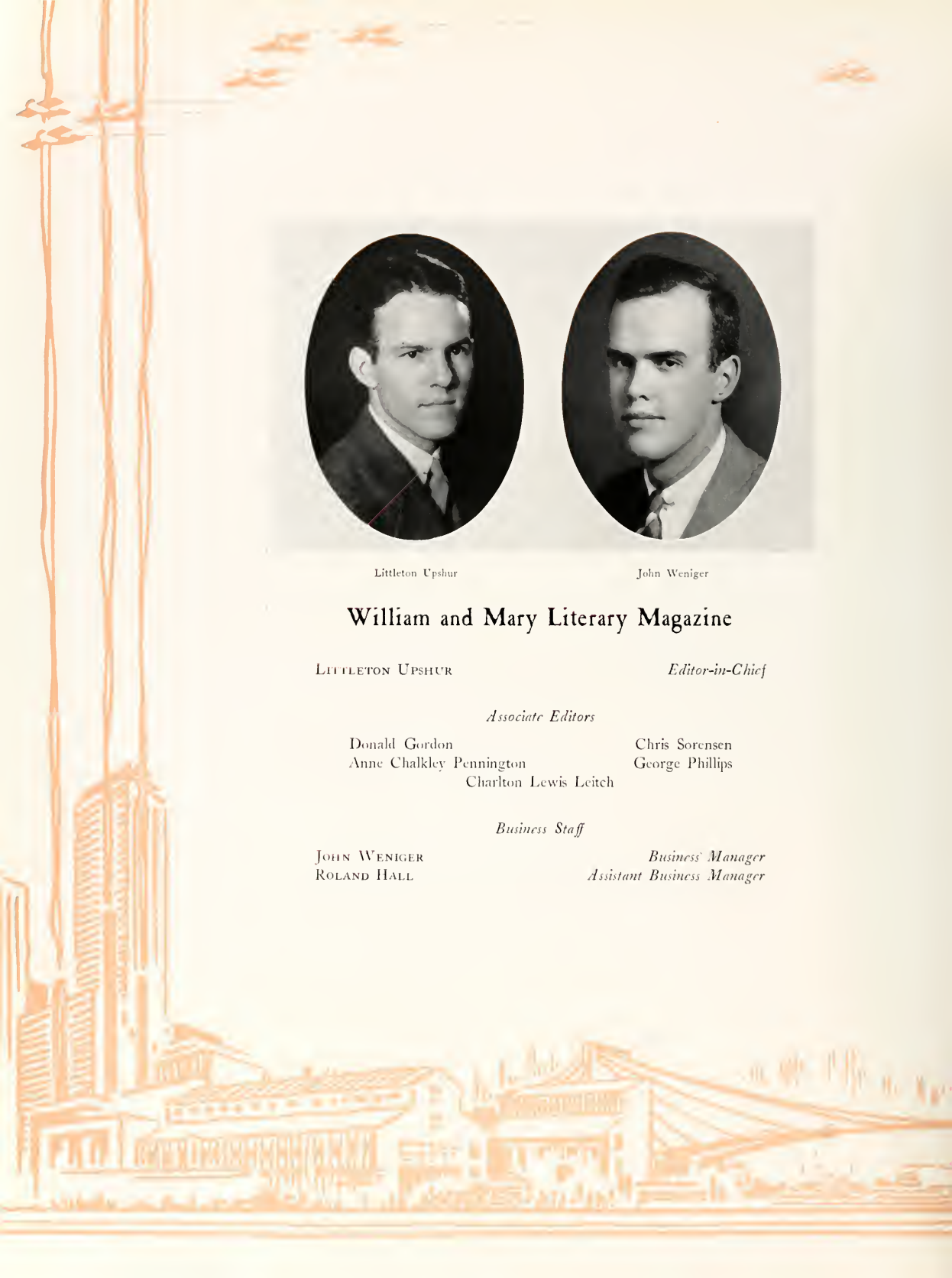

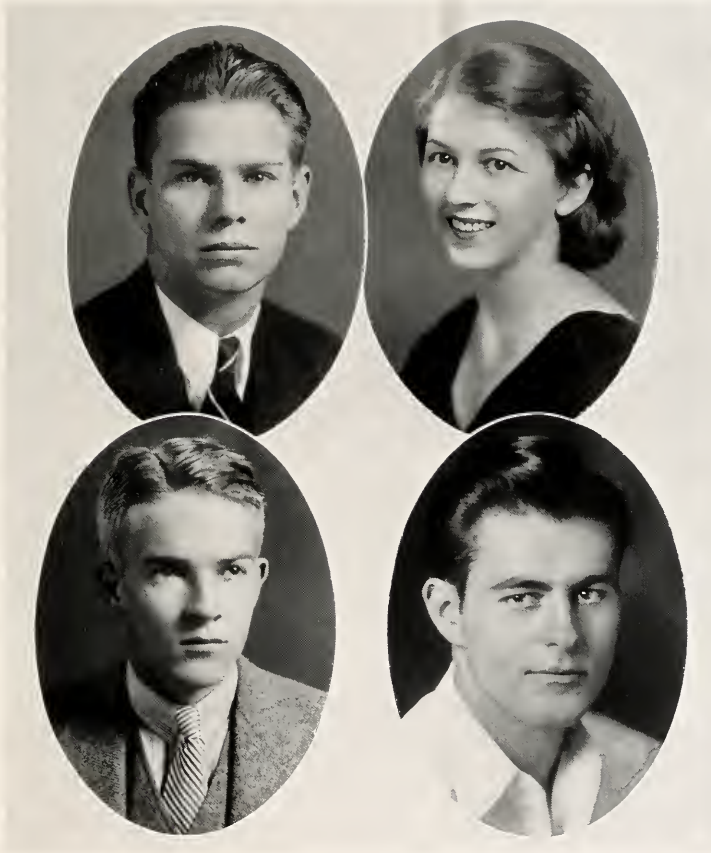

Francis Bark
Roland Hall

Charlton Leitch
Chris Sorensen

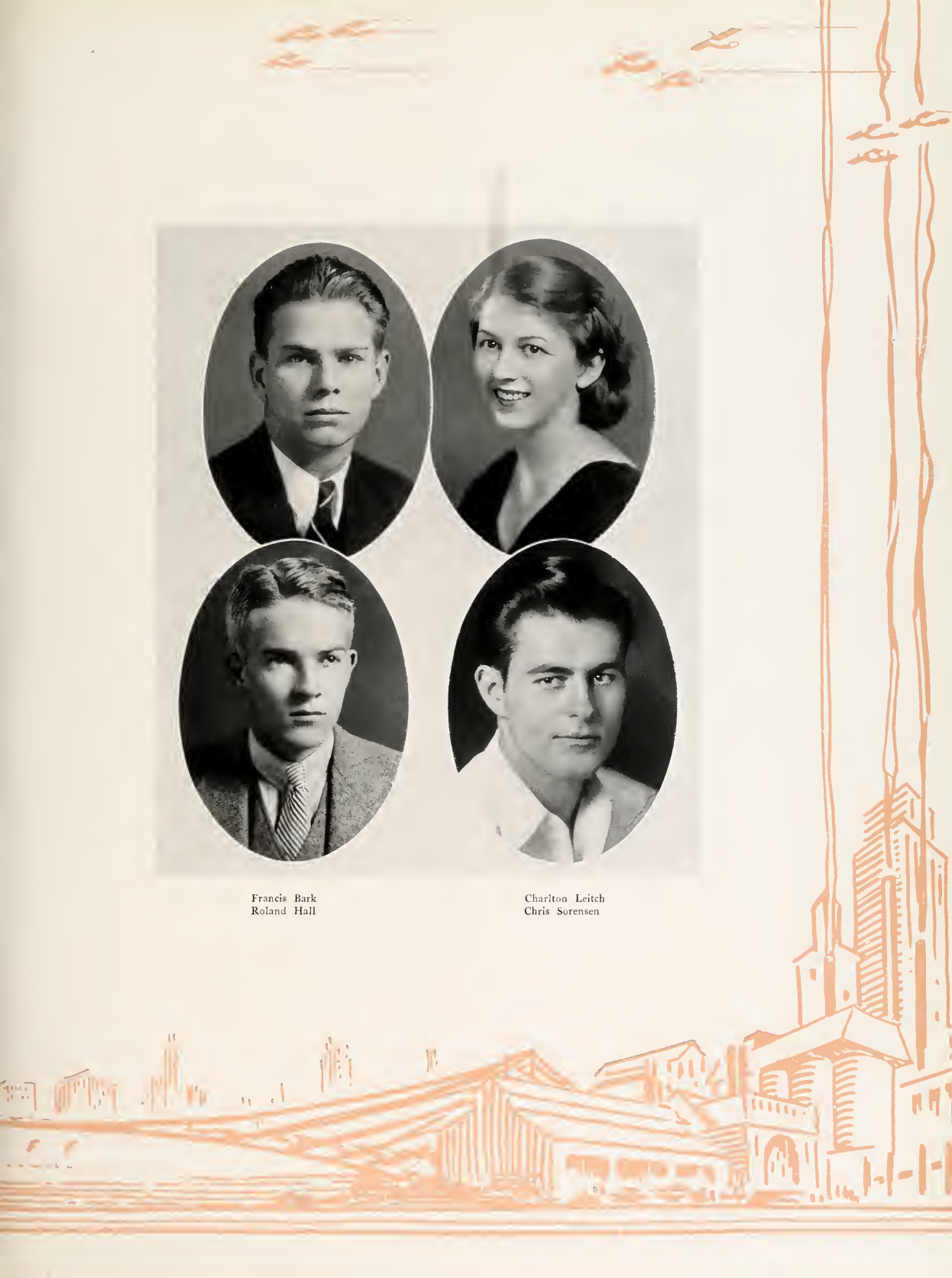



Senior-Junior-Sophomore Tribunal

Officers

JOHN S. BACON
WILLIAM SAVAGE
JAMES RADCLIFFE

President
Vice-President
Secretary-Treasurer

Senior Representatives

John S. Bacon
Irvin Upson
Jack Lembeck
James Radcliffe

Junior Representatives

William Savage
Cabell Franklin
Harry Spack
Ernest Goodrich

Sophomore Representatives

Red Holliday
William Bouldin
John Diamant
Jasper Krank

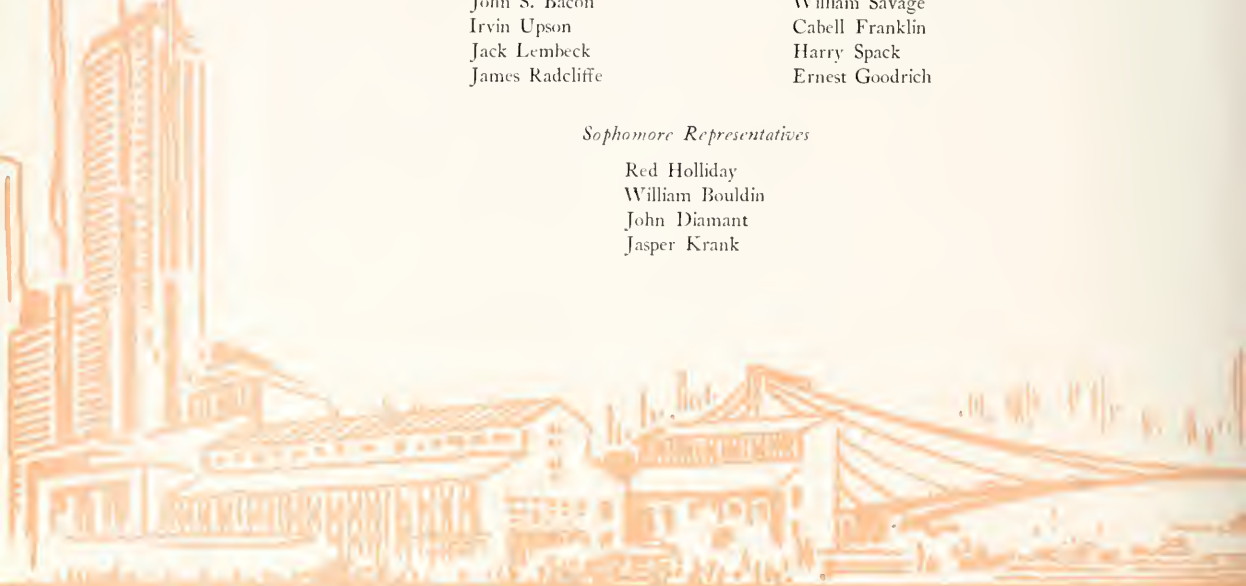



J. Leslie Hall Literary Society

Officers

| | | | | |
|-----------------|-----------------|---------------|-----------------|------------------|
| YETIVE WINSLLOW | ELIZABETH TOLER | President | ELIZABETH WILEY | Sargeant-at-Arms |
| JANE GILMER | Vice-President | CAROL STETSON | Treasurer | |
| | Secretary | | | |

Members

| | | | |
|------------------|----------------------|----------------------|--------------------|
| Helen Addis | Maxine Duvel | Jane Lewis | Ellen Sellers |
| Margaret Agee | Helen Endicott | Sue Lockhart | Martha Schaibving |
| Louise Allen | Dorothy Engleman | Jean Luckel | Lotta Scott |
| Josephine Ball | Ruth Farmer | Dorothy Lush | Sarah Scammon |
| Sue Beamau | Anne Flanteroy | Sarah Lacy | Hanna Swerian |
| Virginia Benson | Annie Felts | Eleanor Martin | Peggy Sheehan |
| Mary Bodine | Katherine Ferguson | Bernice Marston | Virginia Shankland |
| Mary Bowen | Ethel Flannagan | Helma Mallory | Mary Shreeve |
| Anne Bowen | Charlotte Foster | Louise Merkle | Bernice Shield |
| Hazel Bowers | Audrey Fray | Eleanor McCallum | Frances Sibly |
| Regina Bowles | Marguerite Friedman | Elizabeth Mitchell | Gertrude Siegel |
| Rosamond Brown | Marguerite Fuller | Dorothy Mitchell | Pauline Stanley |
| Margaret Brown | Patty Garnell | Elizabeth Nestor | Carol Stetson |
| Sarah Bull | Pinky Gravatt | Ann North, et al. | Evelyn Stirling |
| Mary Ann Burns | Jane Gilmer | Lucille Oslin | Marion Stuart |
| Elizabeth Bures | Florence Grover | Mary Frances Parsons | Lillian Shepherd |
| Eleanor Bishop | Carol Gouldman | Harriet Pittard | Mary Shackleton |
| Larry Bender | Marion Hall | Jeannette Phillbrick | Emmie Sewell |
| Jean Berry | Ruth Harrison | Betty Phillips | Bernice Slavin |
| Stier Cameron | Lucille Hershenstein | Ann Price | Elizabeth Tate |
| Dorothy Campbell | Nancy Holland | Emily Quarrier | Louise Thompson |
| Helen Collings | Holly Hoiferty | Con Jane Quarrier | Elizabeth Toler |
| Margery Croft | Frances Halloway | Louise Rawls | Cecilia Thomas |
| Frances Crosby | Mary Hoffman | Mary Jean Roth | Kitty Vaiden |
| Juliette Croxton | Elise Hudak | Ann Renforth | Dois Van Dein |
| Janet Crowell | Elizabeth Jacobs | Ann Renolds | Jean Watt |
| Betty Carrington | Eleanor Jaeger | Rosamund Rieser | Linda Waddill |
| Lizzie Cox | Margaret Johnson | Helen Weizand | Ruth Robertson |
| Olive Darling | Mary Kaeller | Carolyn Richardson | Elizabeth Weston |
| Harriet Davis | Alice Kent | Beth Robinson | Jane Whitaker |
| Mary de Saussure | Anne Keyser | Barbara Ruffin | Elizabeth Wiley |
| Hulda Dimmitt | Dorothy Kinsley | Robbie Robbins | Janet Williams |
| Virginia Drown | Sophie Knox | Violet Ramsay | Margaret Wilson |
| Sally Dubbs | Cornelia Land | Mary Sager | Leona Yoder |
| Ellen Duer | Edith Laughon | Flyera Scianzella | Elizabeth Young |
| Jane Dumont | Jessie Leigh | Nancy Satterwhite | |





Philomathean Literary Society

Officers

RALPH NESTOR
 JAMES E. MALONEY
 CHARLES E. HATCH
 PAISNIER SUMNER

President
Vice-President
Secretary
Treasurer

LAWRY SANDERS
 FLETCHER WEATHERS
 H. G. COUNCIL, JR.
 EARL K. ROBERTSON

Program Secretary
Sergeant-at-Arms
Chaplain
Rep. to Debate Council

Members

Dante Ariola
 Edward Bacon
 John Bacon
 Perry Berstein
 Leo Bloch
 W. M. Bouldin
 Eben Campbell
 Phillips Claud
 H. G. Council, Jr.
 Richard Clements
 W. L. Davidson
 C. D. Davis
 G. E. Diamint
 J. E. Diamint

Bill Duncan
 Morton Guzy
 Charles E. Hatch
 Jack Henderson
 Bruce Johnson
 B. M. Kent
 G. Kinnamon
 W. Kinnamon
 C. Kuse
 Gregory Lagolos
 James Maloney
 Kenneth Miller
 Ralph Nestor

James O'Flaherty
 Sumner Paisnir
 Renolds
 Earl Robertson
 Raul Roundy
 Lowery Sanders
 August Scialfa
 Bill Savage
 Clyde E. Shelton
 Benny Tucker
 S. L. Tulin
 M. Woodward
 W. H. Woodson
 Fletcher Weathers



Phoenix Literary Society

Officers

| | | | |
|----------------------|------------------------|------------------|-------------------------|
| E. ALVIN GENTRY | <i>President</i> | ARTHUR BRETNALL | <i>Treasurer</i> |
| RALPH LADD | <i>Vice-President</i> | PHILLIP T. SMITH | <i>Critic</i> |
| GEORGE C. PITTS, JR. | <i>Recording Sec'y</i> | ERNEST GOODRICH | <i>Chaplain</i> |
| WALTER G. TROW | <i>Program Sec'y</i> | EUGENE TALLEY | <i>Sergeant-at-Arms</i> |

Representative to Debate Council

WALTER HORN

Members

Woodrow Bralley
 Arthur Bretnell
 Allen Carpenter
 Leland Cooke
 Max W. Daman
 E. Alvin Gentry
 Earnest Goodrich
 John Harrison
 Walter Horn

Sherwood Hornsby
 T. Epps Jones
 Edward Katz
 Ralph Ladd
 George E. Phillips
 George C. Pitts, Jr.
 C. S. Sherwood, III
 Phillip T. Smith

James W. Spicer
 Eugene Talley
 W. G. Trow
 Joe R. Turner
 Richard W. Turner
 Howard Won Meyer
 Robert D. Wright
 J. H. Moorman
 Dr. Voorhees

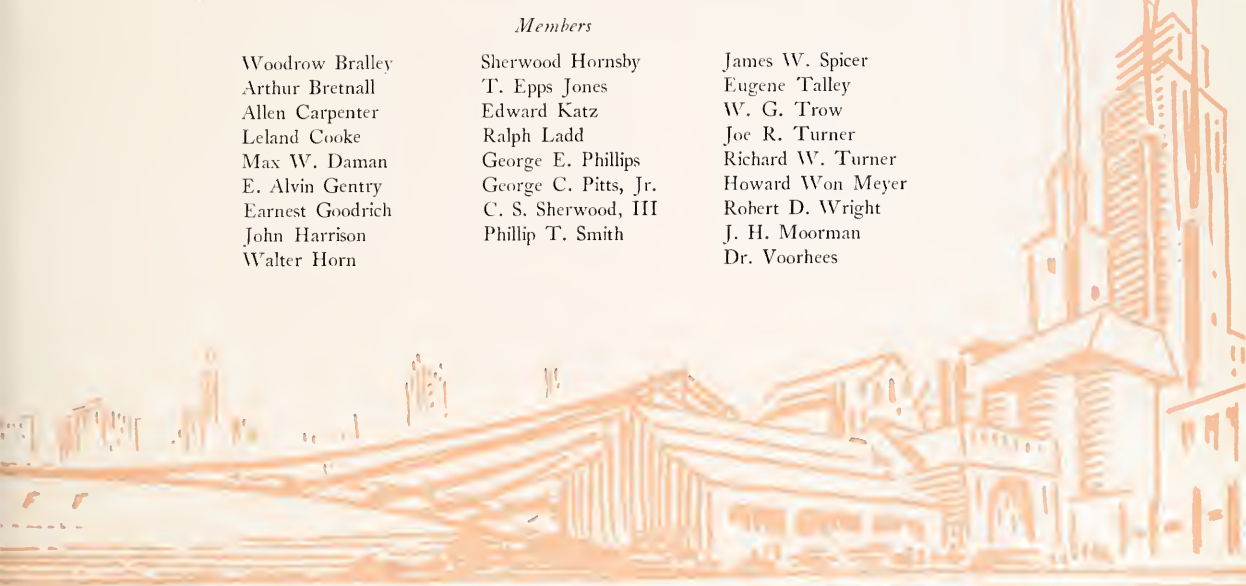



Men's Debate Council

Officers

F. BARRETT HORTON
ROBERT LAND

President
Manager

Members

B. E. Rhodes
Earl Roberts
Walter Horn





Women's Debate Council

Officers

| | |
|-----------------------|-----------------|
| LU LANG | President |
| MARY LOUISE HOLLOWELL | Vice-President |
| ANN NORTINGTON | Secretary |
| HARRIET COUNCIL | Treasurer |
| MERRILL BROWN | Coach |
| DR. MARCH | Faculty Advisor |

Members

| | | |
|------------------|-----------------------|------------------|
| Lu Lang | Amelia Fisher | Dot Ford |
| Harriet Council | Olive Darling | Virginia Russell |
| Dot Dunlap | Mary Louise Hollowell | Grace Korb |
| Ann Northington | Marianne Norris | Ann Price |
| Margaret Van Oot | | Florence Allen |

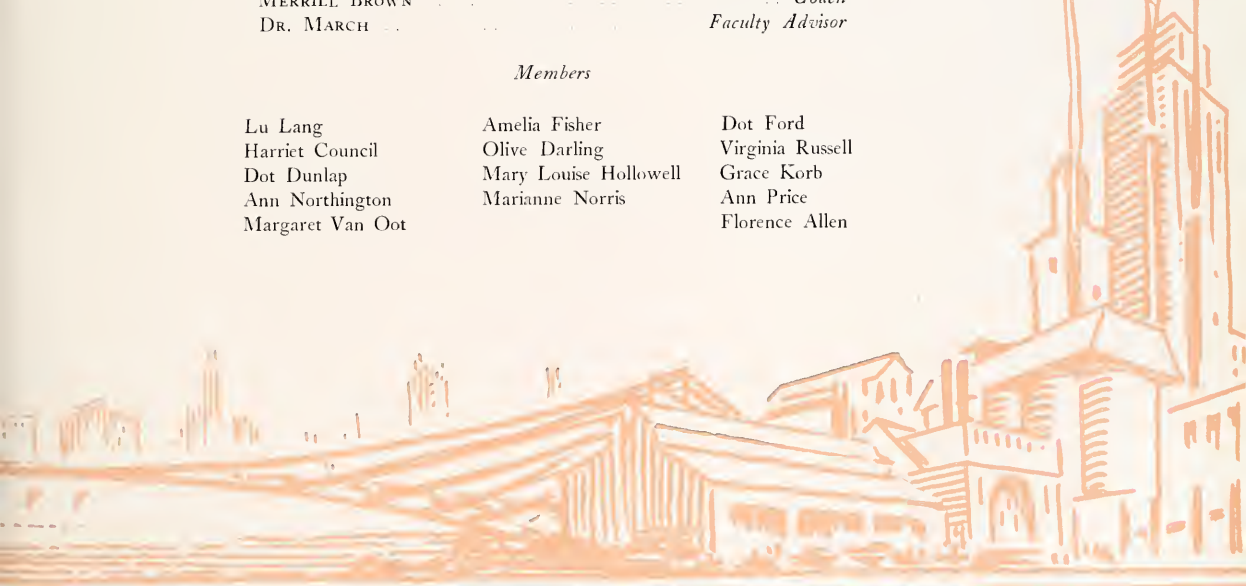



Ruffner Lowman Robert Land F. Barret Horton Alvin Gentry John Shepard

Men's Debate Team

Men's debate is sponsored by a debate council, which is responsible for the entire scope of men's debate, including the choosing of a coach.

The men's debate squad, from which all varsity debaters are selected, is known as the Wrangler's Club. Opportunities are given twice a year for admission into this Club.

During the course of the 1934 debating season, debates were held with the following institutions: University of Pittsburgh; University of Pennsylvania; Princeton; Rutgers; Columbia; Tufts; Harvard; Holy Cross; George Washington; Drew College, and Alabama.

Members

| | | |
|-------------------|--------------|----------------|
| John Mapp | John Shepard | Ruffner Lowman |
| F. Barrett Horton | Alvin Gentry | B. E. Rhodes |

Robert Land, *Manager*



M. Amelia Fisher

Louise Lang

Margaret Van Oot

Women's Debate Team

Members

HARRIET COUNCIL
AMELIA FISHER

LOUISE LANG
MARGARET VAN OOT

Debate Schedule for 1933-34

| | |
|--------------------------------|-----------------------------|
| University of Buffalo | Swarthmore College |
| Mary Baldwin College | New Jersey College |
| Randolph-Macon Woman's College | University of New Hampshire |
| George Washington University | Middlebury College |
| Westhampton College | |

Freshman

Freshmen Men

Hollins College

The women's debate squad from which all varsity debaters are selected is known as the Women's Debate Council. Opportunities are given twice a year for admission. Admission is based solely upon debating ability as demonstrated before members of the council. The personnel of the Varsity teams is chosen by the coach and faculty advisor of the council.

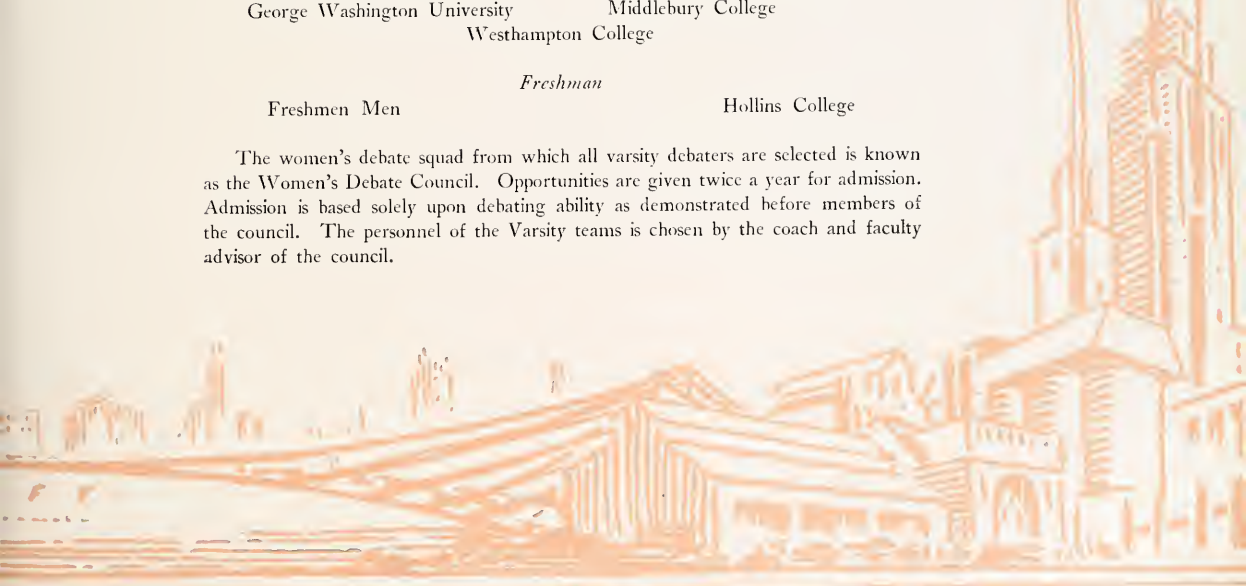



CECIL HARPER

Y. M. C. A.

Officers

CECIL HARPER

DAVE RUTLEDGE

HARRELL PIERCE

JOHN A. HILLIER, JR.

President

Vice-President

Secretary

Treasurer

The Y. M. C. A. at the college has for a long time done an important work in standing for a high spiritual life among its members and working throughout the college for the advancement of Christianity. The meetings of the association are often addressed by the ministers of the town, by members of the faculty, and by visiting speakers. Through this organization chapel services are conducted during the school year.

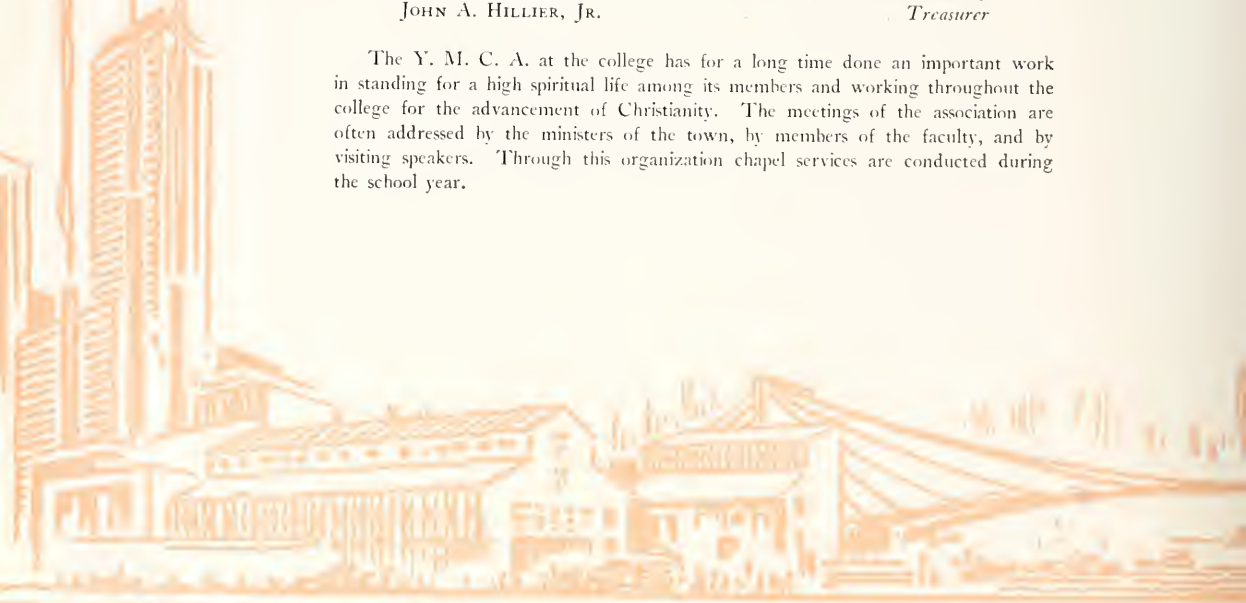



CARLEEN LOEFFLER

Y. W. C. A.

Officers

| | |
|-----------------------|----------------------------|
| CARLEEN LOEFFLER | <i>President</i> |
| JULIET CROXTON | <i>Vice-President</i> |
| MARY JEAN ROTH | <i>Secretary</i> |
| MARION TREVILLIAN | <i>Treasurer</i> |
| JANE GILMER | <i>Program Chairman</i> |
| YETIVE WINSLOW | <i>Social Chairman</i> |
| ANNE NORTHINGTON | <i>Devotional Chairman</i> |
| MARGUERITE STRIBLING | <i>Publicity Chairman</i> |
| HELEN THOMAS COLLINGS | <i>Music Chairman</i> |
| MILDRED REFO | <i>Dramatic Chairman</i> |
| JEAN WILSON | <i>Discussion Chairman</i> |

The Y. W. C. A. at William and Mary was formed in the spring of 1920 and has been growing ever since. It has become a strong influence on the campus. Under its auspices are held regular meetings, both secular and devotional, through which interest is aroused in affairs of importance in the world, charities, and in missions. The association plans formal entertainments for the pleasure of the students and organizes trips to neighboring places of interest. Membership in the organization for a year gives one activity credit.





Women's Honor Council

Officers

HARRIET PITTARD
KITTY CHISWELL

President
Secretary

Members

Dorothy Lafitte
Elizabeth Johnson
Sue Stichel
Mary Jean Roth
Cary Baldwin





Men's and Women's Glee Clubs

Officers

| | | | |
|---------------------|-------------------|-----------------------|---------------------|
| DONALD BROCKWAY | President | FERDINAND SCHMIDT | Vice-President |
| RALPH LEVINE | | | Secretary-Treasurer |
| <i>First Tenors</i> | | <i>Baritones</i> | |
| Jack Smith | Herbert K. Salter | George L. Weinbaum | Daniel Velsor |
| George Clare | Kenning Rountree | George Reizen | Roy Prince |
| Gregory Lagakos | Ruffin Winfree | Shale Tulin | Elwood Carpenter |
| Hugh Burr | J. J. Digangi | Robert M. Harris | Joseph Feger |
| | | Henry Stewart Mensing | Walter St. Clair |
| | | Carl Cox | Templin Leiklider |
| | | Harry Bernstein | |

Officers

| | | | |
|--------------------|-----------|--------------|---------------------|
| VIRGINIA MISTER | President | MARY WHITLEY | Vice-President |
| ELIZABETH MITCHELL | | | Secretary-Treasurer |

Sopranos

| | | | | |
|-----------------|-------------------|-----------------|------------------|------------------|
| Margaret Brady | Elizabeth J. Gott | Marth Scheffuli | Marjorie Sparrow | Marjory Miller |
| Rosamond Brown | Claudine Moss | Hannah Severin | Dorothy Young | Charlotte Foster |
| Betty Page Gary | Laura Mae Painter | Frances Sikley | Virginia Gilkert | |

Second Sopranos

| | | | | |
|------------------------|--------------|--------------|-------------------|-----------------|
| Mary Elizabeth Allison | Ellie Cox | Margaret Guy | Jessie Lee | Margaret Thorpe |
| Hazel Cardwell | Hulda Dimitt | Grace Kork | Barbara Moorehead | Mary Whitley |
| | | Helen Singer | | |

Altos

| | | | | |
|----------------|-----------------------|-----------------------|--------------------|---------------|
| Josephine Ball | Nelia Beverly | Mary Louise Kincheloe | Virginia Mister | Dorothy Smith |
| Esther Beebe | Margaret Carter Jones | Charlton Leitch | Elizabeth Mitchell | Susan Stohl |
| | Gertrude Taylor | Frances Terrell | | |

Accompanist

Carolyn Richardson





The Colonial Collegians

Frank Heinemann
Frank Hull
Robert Saunders

Platt Bullard
Fred Stewart
Eddie Cohn

Herbert Salter
Jack MacDonald
Tommy Richards

The William and Mary Band

MAX DOMAN
ROLAND B. HALL
FRANK HEINEMANN
BARRETT HORTON

Myron Aronovitz
Harold Bray
Harold Broughton
Parker Buck
Edward Cohn
Isaiah Cash
Walter Daniel
Max Doman

J. R. Gillis
Otho Givins
G. W. Glenn
Robert Griffey
Roland Hall
Frank Heinemann
Stanley Hitchins

President
Secretary-Treasurer
Band Captain
Drum Major

Barnett Horton
John MacDonald
Sidney Maislen
Robert Saunders
Herbert Salter
Jack Smith
Fred Stewart
Thomas Savage



THE DRAMATIC CLUB

Top Row: Edloe Morecock, Robert Harris, Bruce Johnson, Bruce Kent, Ralph Ladd, Robert Ladd
Second Row: Dorothy Clark, Miss Althea Hunt, Helen Singer, Nannie Mae Squires
Bottom Row: Marcia Smith, Pete Causey, Robert Fifield, Ann Pennington

William and Mary Dramatic Club

Officers

| | | | |
|--------------------|-----------------------|--------------|------------------|
| ROBERT FIFIELD | <i>President</i> | MARCIA SMITH | <i>Secretary</i> |
| NANNIE MAE SQUIRES | <i>Vice-President</i> | PETER CAUSEY | <i>Treasurer</i> |

Members

| | | |
|----------------|--------------------|-----------------------|
| Howard Scammon | Nannie Mae Squires | Robert Harris |
| Donald Gordon | Marcia Smith | Robert Moses |
| Carleton Casey | Jack Henderson | Ruth Cobbett |
| Bruce Johnson | Anna Thomas | Alice Cohill |
| Louise Lang | Ruth Sharrett | Katherine Williams |
| Edloe Morecock | Robert Fifield | Elizabeth Ware |
| Peter Causey | Ralph Ladd | Sam Elliott |
| Bruce Kent | Edgar Wigand | Mary Louise Hallowell |
| Dorothy Clarke | Dorothy Dunlap | Anne Pharr |
| | Robert Land | |

| | | | |
|------------------|------------------------|-------------------|-----------------|
| MISS ALTHEA HUNT | <i>Faculty Advisor</i> | PROF. G. G. CLARK | <i>Honorary</i> |
|------------------|------------------------|-------------------|-----------------|



The William and Mary Players

DRAMATIC CALENDAR

For the Session, 1933-34

MISS ALTHEA HUNT, *Director*

JULY 7, 1933—Program of Three One Act Plays, presented by the Summer School Play Production Class: *Stuffed Owls*, by Edna Higgins Strachan; *The Venetian Hour*, by Esther Shepherd; *What Never Dies*, by Percival Wilde.

JULY 25, 1933—*The Swan*, by Ferenc Molnar, presented by the Summer School Players.

NOVEMBER 2, 1933—*Quality Street*, by Sir James M. Barrie, presented by the Play Production Class, Phi Beta Kappa Hall.

DECEMBER 14, 1933—*Hotel Universe*, by Philip Barry, sponsored by the Dramatic Club, Phi Beta Kappa Hall.

JANUARY 17, 1934—*Tickless Time*, by Susan Glaspell, presented by the Play Production Class to an invited audience.

FEBRUARY 20, 1934—*The Swan*, by Ferenc Molnar (repeated by request), by the Virginia Alpha Chapter of Theta Alpha Phi.

MARCH 22, 1934—*A Midsummer Night's Dream*, by William Shakespeare, presented by the William and Mary Players.



Ruth Cobbett, Stewart Hall, Anne Pennington, Elizabeth Ware, Robert Fifield, Jane Lewis, Ann Pharr, Alice Cobill

APRIL 13 AND 14, 1934—Fifth Annual Dramatic Tournament of Tidewater Schools at the Matthew Whaley High School, sponsored by the William and Mary Players.

APRIL 17, 1934—Program of four one act plays, presented and directed by members of the Play Production Class: *Finders Keepers*, by George Kelly; *One Egg*, by Babette Hughes; *Neighbors*, by Zona Gale; *The Moving Finger*, by Percival Wilde.

MAY 14, 1934—*The Romantic Young Lady*, by G. Martinez Sierra, presented by the Class of 1934, Phi Beta Kappa Hall.

The William and Mary Dramatic Club achieved success in a new field this year. On November 18, 1933, when William and Mary held its annual Home-Coming, the program included a parade of floats representing various organizations. A prize of ten dollars was awarded to the Dramatic Club for its original and attractive entry. The float was a representation of the Hallam Players, who came from England in 1752 to play in Williamsburg at the Second Theater in America. In a coach drawn by horses were Louis Hallam, Mrs. Hallam, and Louis, Jr., all members of the company. They were driven by a Negro coachman, and accompanied by a town crier who heralded their arrival. Miss Althea Hunt, assisted by members of the Dramatic Club, planned this prize winning float.



Left to Right: Robert Land, Walter Appleton, William Fitch, Alice Cohill, Anne Price, Dorothy Clark, Roger Child, Ralph Ladd



ROBERT S. DOWNS

William and Mary Cotillion Club

Officers

ROBERT DOWNS
HENRY LAND
WADDELL STEWART

...President
...Vice-President
...Treasurer

Members

David W. Agnew
Calvin Branch
L. Parker Buck
Edward Boisseau
Louis Carner
Carlton Casey
Peter Causey
Sterling Chambers
Roger Child
Joseph Criddle
Hiram Davis
Robert Downs

Donald Douglas
V. S. Early
Dallas Entsminger
Henry Emory
Edward Gum
Albert Hessian
J. E. Hessian
John A. Hillier, Jr.
Stewart Hall
John Jones
Edward Kerner
Henry Land

George Mason
Carl Mitson
Crichton McCutcheon
Hackett McGuire
John McManus
John A. Mapp
Pat Murphy
Edwin Meade
Albert Nurnberger
James Perry
William Palese
Harrell Pierce

George Reizen
Barrett Roberts
R. G. Russell
Junie Smith
Waddell Stewart
Joseph Stankus
Jay Simpson
Arthur Vaughan
Richard Velz
James Warner
G. Ruffin Winfree



Nancy Fletcher
 Mary Abbitt
 Sophie Croxton
 Tommy McClinton
 Helen Dodge
 Ruth Proudman
 Frances Anderson
 Leona Coyte
 Mary Lee Grossman
 Bland Hall
 Sarah Dobbs
 Olive Darling
 Suzanne Dixon
 Jane Dumont
 Corrine Wall
 Adelaide Mason
 Ruth Cobbett
 Carleen Loeffler
 Alma Watkins
 Evelyn Coker
 Mary Hunter Talman
 Helma Malory
 Mary Owens
 Clara Sizemore
 Frances Culbreth
 Gladys Anderson
 Anne Hooker
 Anna Winn
 Jane Smith
 Ellen Sellen
 Dorothy Toulon
 Marguerite Stridling
 Peg Watherwax
 Elizabeth Young
 Micky Ross
 Maxine Duval
 Anne Petty
 Sue Stiekel
 Eloise Whitehead
 Ada Stevenson
 Jane Dugger
 Virginia Horton
 Florence Evans
 Harriet Pittard
 Frances Moreland
 Mary Porter
 Charlotte Allen
 Emily Dunleavy
 Yefie Winslow
 Marlon Hobbs
 Mary Berwind
 Doris Robison
 Sally St. Clair
 Margaret Parmittee
 Clara Thompson
 Juliet Croxton
 Emily Winship
 Carol Stetson
 Lou Lang
 June Ackerman
 Muriel Wyman
 Adele Stevenson
 Anne Thomas
 Marcia Smith
 Nancy Davis
 Dot Lafitte
 Dot Niese
 Leona Baird
 Alice Cobill
 Margaret Van Oot
 Alemyda Whitehead
 Aubrey Halladay
 Leane Lee
 Dot Harris
 Sue Reeve
 Anne Booth
 Julia Knight
 Ruth Waller
 Dora Terrel
 Tootsie Goldbourgh
 Dot Nash
 Betty Gordon



ANN SPRATLEY

German Club

Officers

| | | |
|--------------------|----------------|---------------------|
| ANNE SPRATLEY | President | Charlotte Adams |
| LORRAINE EMORY | Vice-President | Florence Bainbridge |
| VIRGINIA MISTER | Secretary | Margaret Christian |
| ANNE PAGE MORELAND | Treasurer | Helen Donnelly |
| Mildred Heinemann | | Doris Erwin |
| Darah Lacy | | Edith Ide |
| Kitty Chiswell | | Margaret Johnson |
| Nancy De Lashmott | | Becky Lee |
| Elva Eitel | | Ruth Sharratt |
| Betty Johnson | | Mary Allen |
| Sue Lancaster | | Anne Weaver |
| Janis Steele | | Beth Robinson |
| Jane Kemon | | Liz Berger |
| Mary Allen | | Mildred Refo |
| Anne Weaver | | Jean Hogge |
| Beth Robinson | | Margaret Brown |
| Liz Berger | | Anne Poindexter |
| Mildred Refo | | Betty Fieser |
| Jean Hogge | | Evelyn Hooker |
| Margaret Brown | | |
| Anne Poindexter | | |
| Betty Fieser | | |
| Evelyn Hooker | | |

Frances Meador
 Carrol Crowther
 Ruth Malton
 Margaret Shaffer
 Mildred Van Lear
 Alice Reasoner
 Laura Bender
 Gretchen Kimmell
 Agnes Gorden
 Anne Fauntleroy
 Bertie Fox Courtney
 Esther Beebe
 Theodosia Mann
 Elizabeth Moseley
 Ruth Personius
 Jane Lewis
 Mary Bowen
 Louise Thompson
 Anne Bowen
 Bettie Pickard
 Marianne Norris
 Virginia Harrison
 Sarah Seammom
 Marianne Keller
 Margaret Wilson
 Sally Favear
 Mary C. Bentley
 Ruth Wilson
 Helen Endlrott
 Helen Mellor
 Dorothy Mellor
 Mary K. Lee
 Anne Lee Gordon
 Mary W. Nelson
 Esther Stokes
 Kitty Connoll
 Betty Phillips
 Dicky Long
 Virginia Chesson
 Florence Saybolt
 Evelyn Miller
 Mary Miller
 Minnie Frank
 Linda Waddell
 Mary L. Quackebush
 Marian Trevilian
 Jean Luckie
 Eleanor Bishop
 Evelyn Stridling
 Sallie Ellmore
 Jeanne Hull
 Julia Mallory
 Marjorie Dearhart
 Margaret Dunean
 Alberta Lohden
 Louise Menkel
 Helen Simpson
 Jean Watt
 Eleanor Jaeger
 Burgess Johnson
 Dorothy Campbell
 Anne Cunnings
 Doris Campbell
 Dorothy Robbins
 Anne Price
 Mary F. Parsons
 Elizabeth Cassels
 Dorothy Hand
 Ellen Duer
 Elizabeth Cox
 Cornelia Lund
 Margaret Fitzgerald
 Pat Parsons
 Florence Allen
 Dora Terrell
 Emily Parker
 Margaret Weber
 Mershon Kessler
 Helen Bogart
 Pinky Gravatt
 Harriet Foris





G. G. G.

Officers

WINIFRED COREY
DOT NICE

President
Secretary-Treasurer

Members

Gretchen Kimmel
Agnes Gordon
Mary Lepman
Larry Bender
Virginia Harrison
Anna Looran
Theo Mann
Mary Quakenbush
Elib Mosely
Anna Lee Gordon
Mary King Lee
Helen Dodge

Marjory Dearhart
Marjory Hassettine
Dorothy Campbell
Anne Bowen
Doris Campbell
Winifred Corey
Dot Nice
Ann Renford
Tommy McClintic
Adelaide Mason
Ann Poindexter

Emily Dunleavy
Elma Watkins
Ann Booth
Sarah Hunt
Edith Hester
Claire Thompson
Ann Sprately
Margaret Parmalee
Muriel Wynman
Ann Page Moreland
Edith Boyd
Sue Stickel

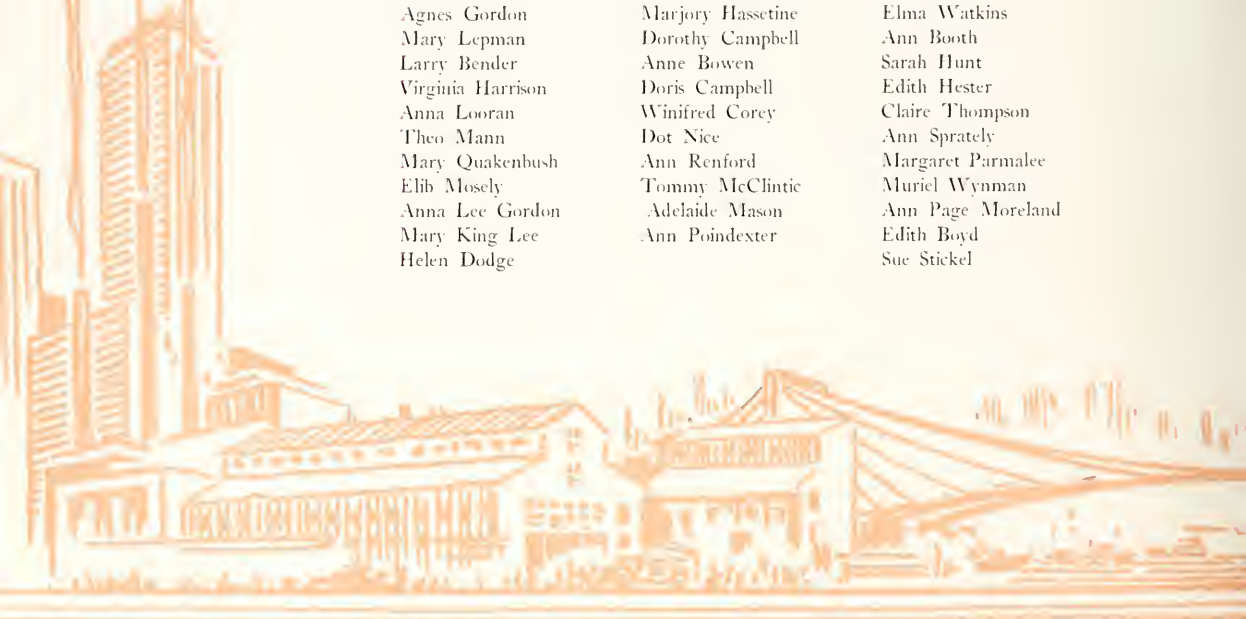



K. O. B.

Officers

| | |
|-----------------|---------------------|
| VIRGINIA HURDLE | President |
| VIRGINIA HORTON | Secretary-Treasurer |

Members

| | | | |
|--------------------|----------------------|---------------------|------------------------|
| Virginia Mister | Nancy Lewis | Ann Price | Mary Anne Burns |
| Helen Kimmel | Pauline Stanley | Margaret Vass | Florence Sayholt |
| Marcia Smith | Peggy Rutherford | Sarah Scammon | Ruth Oakey |
| Helen Burd | Hallie Jane Dill | Helen Wade | Jane Williams |
| Kitty Ferguson | Dorothy Dunlap | Ruth Cobbett | Sally Elmore |
| June Ackerman | Carol Stetson | Bland Hall | Eleanor Jaeger |
| Alice Reasoner | Mary Leigh Grossman | Ellen Duer | Jean Watt |
| Mary Porter | Elizabeth Poindexter | Marianne Ketter | Emily Quarrier |
| Carleen Loeffler | Nancy Delashmutt | Lois McEwen | Helene Donnelly |
| Ann Nenzel | Jane Steele | Mary Winston Nelson | Mary Francis Parsons |
| Mildred Refo | Mildred Heinneman | Berkely Owen | Jane Lewis |
| Edith Hester | Anne Petty | Elizabeth Cassels | Virginia Chesson |
| Doris Van Dien | Elizabeth Jones | Esther Stokes | Dorothy Robbins |
| Ellen Seller | Rebekah Lee | Kitty Carroll | Lillian Bruce Shephard |
| Mary Abbit | Sue Lancaster | Ruth Wilson | Betty Dale |
| Elizabeth Toler | Margaret Johnston | Evelyn Miller | Edith Rohmer |
| Elizabeth Robinson | Carol Goldman | Marjorie Miller | Marian Rose |
| Helen Davis | Jean Luckie | Minnie Frank | Betty Carrington |
| Mildred Mitchell | Marjorie Harrison | Betty Phillips | Margaret Guy |
| Leona Coyte | | | Dorothy Hand |





WILLIAM PALESE

Gibbons Club

Officers

WILLIAM PALESE
ROBERT NUGENT

President
Vice-President

ALICE COHILL
J. HACKETT MCGUIRE

Secretary-Treasurer
Recording Secretary

Members

Louis A. Fanget
Dorothy Hand
William P. Cahall
Evelyn Mudley
Elmo Benetto
Ruth B. Murphy
Gertrude Glass
Gertrude Sigel
John Hanna
Patrick Ellis
Alphonse H. Bruno
Albert De Gatis
Evelyn Milani
John Bagley
Vincent Durano
Emery Smola
Anne Lorum
Doris Campbell

J. Albert Hessian
Katherine Carroll
Dorothy Young
Dorothy Kinsley
Lorraine Emory
William Palese
Robert Nugent
Alma Hadnal
William Cholko
Virginia Gruss
Michael Hanna
Ferdinand Schmidt
J. Hackett McGuire
Andrew Amatrudda
Howard Hanna
Isabelle McCarthy
Jerry Quirk
J. Edward Hessian
Fred Troyana

John Pennello
Sue Obici
Robert Kelley
Helen Murray
Irwin Upson
Gerald O'Neil
Jay Simpson
James Degangi
Fred Casagrande
Freddie Roy
Joseph Cardillo
Constance Etheridge
Virginia Dorgenal
Philip Troyana
Edwin Fleming
Raymond O'Connell
Elvera Scarangelo
W. R. Harkins
Dorothy Ford
George Beach

Mary F. Kennedy
Althea Farrell
Edwin Meade
John Sullivan
August Scialfa
Raphael Watts
Frank Barber
Dante Areola
Edward Bergin
Frank Manning
Carmen Venegas
David Bossey
Richard Conlen
Ralph Elmore
Robert San Souci
Hermige Du Conedie
Alice Cohill
Eleanor Bishop
Joseph Serra

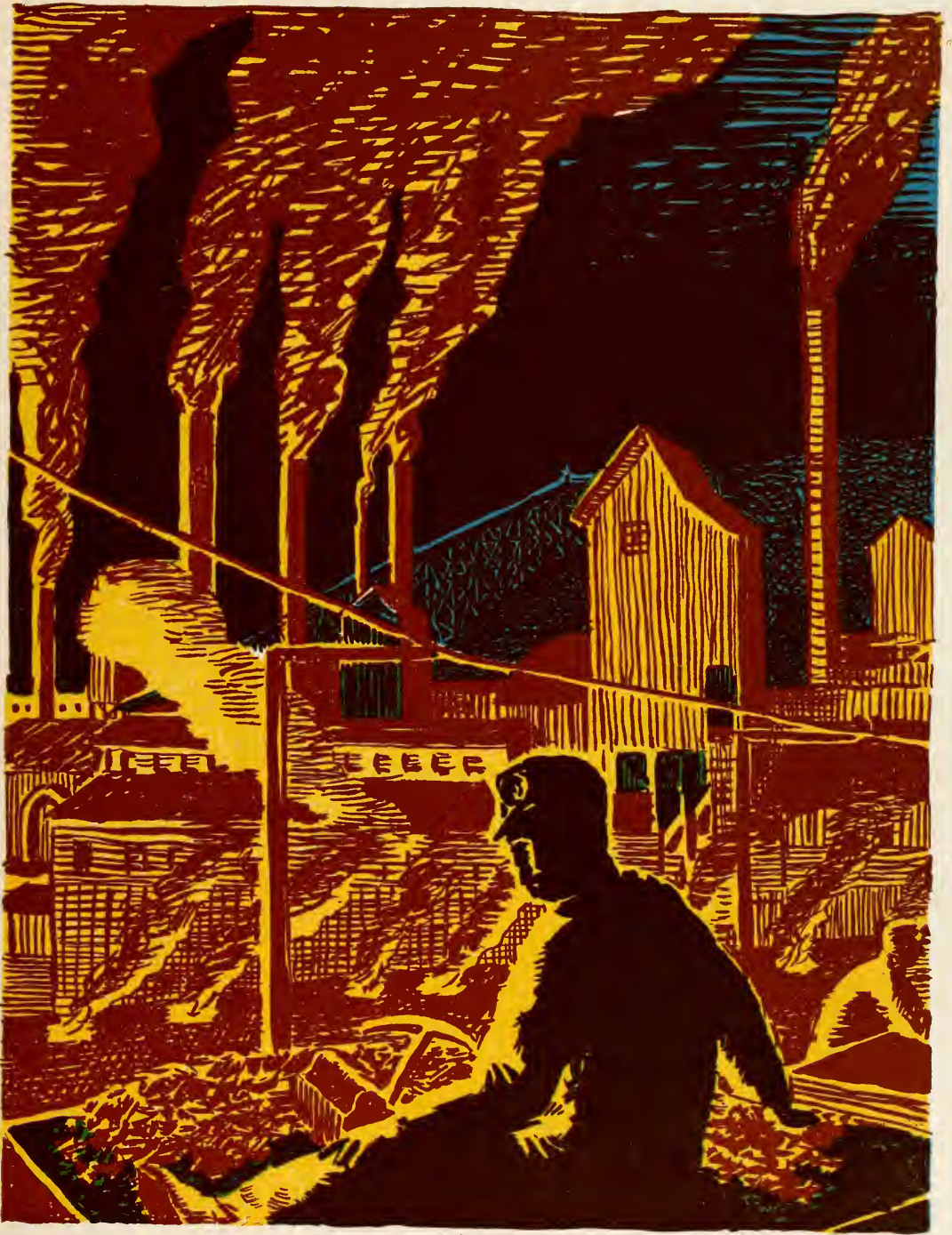

THE CAMPUS



Campus Section

The school year of '33-'34 . . . a year in which many events occurred . . . to be enjoyed only by those who are faithful of the Collegiana environment . . . such as "grown-up" freshmen; soph grinds; reserved juniors; lofty seniors, and stick-to-it five year men . . . but, anyhow, we'll attempt to offer a brief resume of the year, and if you should have been mentioned, and are not, blame it on the laundry. . . .

* * * *

We arrived here anywhere from the 10th of September on . . . and immediately noticed a comparative lack of frosh men, which was to be expected . . . the football men who arrived on the first of the month had already become fed up with the hot weather which the remainder of the winter enrollment suffered for a week or so . . . the Y's introduced the frosh to each other and we realized that although the season was young, the class as a whole was all right . . . many were introduced to their first night football game when Coach Jawm Kellison's charges took Roanoke over the traces by a single point, 7-6 . . . the frosh outfit began workouts . . . the customary football guess contest in the Hat maintained its rep as an institution . . . Cardillo was on the job, piloting the destinies of the Flat Hat . . . and the Indians took Randolph-Macon over, 12-0 . . . the frats made a good move by announcing that the deferred rushing season would be abolished and that fall rushing would take place in November . . . the sororities pledged 98 girls after a rocky session . . . with Theta taking the lead with fifteen pledges . . . we learned that the William and Mary Flight Club took first place in the National Loening Flight Competition for the year 1932-33, Harvard taking second place and the University of Minnesota third . . . Otto Johnson was named to head the Flight School, succeeding Colonel Popp, under whose direction the school progressed in fine style in the two previous years . . . the football outfit lost to Navy 12-0 in a hard fought battle . . . Dot Beck was named lacrosse captain . . . some of us had the pleasure of attending the wedding in Bruton of Betty Chambers and Ted George . . . Mortorboard put over the first informal co-ed dance . . . first news of the C.C.C. activities in local sections came to light in the form of a camp to be established on William and Mary property . . . the activities will include the forming of a national park . . . Nancy Delashmutt was elected to the judicial council and she was nominated to head the group . . . Upshur was elected president of Omicron Delta Kappa and the Flat Hat Club Society . . . Bob Kelly and Betty Fieser met in a revolving door and have been going around together ever since . . . Washington and Lee topped the Tricolor 7-0 . . . and the frosh lost to Norfolk Division by the same count . . . the Institute of International Affairs convened here . . . V. P. I. took the locals over, 13-7, in a Richmond





tilt . . . Homecoming Day plans were formulated with a student committee co-operating to make a swell affair . . . Bob Land was elected debate manager . . . the journalistic representatives of W. and M. went to the V. I. P. A. convention at the University of Richmond, Upshur's Literary Magazine taking second place in its class for the sole Tricolor conquest . . . Squires, Stankus, Silverman, Flynn, M. Smith, Leitch, Gordon, Loeffler, Abbitt, Wright, Lang, Lembeck, Wiley, Alperin and Holl were bid to Phi Kappa Phi, honorary scholastic fraternity . . . Carl Mitson was elected president of the frosh class . . . we took Guilford over the traces, 37-7 . . . George Mason was elected as soph representative to the men's honor council . . . Phi Beta Kappa bid eleven to membership, including Alperin, Clark, Brooks Flickenger, Flynn, Kelly, Lang, Loeffler, Silverman, M. Smith, Wiley and Wright . . . Dr. Sidney B. Hall spoke to the college at convocation . . . both football outfits took V. M. I. over, 14-0 and 12-0 . . . the Flat Hat came out with seven columns for a couple of issues . . . too bad the students don't kick in with more activity tickets and keep the paper that size . . . it was the best ever put out here . . . Homecoming Day was celebrated in excellent style . . . the best ever with parades, fraternity house decorated . . . formal dances with Johnny Brown and his team . . . we lost to Davidson, 12-7, in a swell battle, but the alumni left town convinced that Richmond would be taken over . . . the frosh football outfit beat Louisburg, 8-6, and the Indianette hockey team took a sweet victory, 1-0, from Sweet Briar . . . and tied with Westhampton, 0-0 . . . Emory and Henry trounced us, 25-7, and Kappa Sigma won the interfraternity basketball crown by beating the S. P. E.'s . . . Phi Kappa Tau led with the largest number of pledges in the fall rushing . . . fourteen sewed up with 98 men being pledged . . . the C.C.C. camp was installed on campus property . . . another informal co-ed dance in Blow . . . Omicron Delta Kappa tapped eight men, including Dr. Howard and Professor Small, Lembeck, Spack, Warner, Palese, Mapp and Stankus . . . the seniors got a few privileges . . . Carpenter and O'Flaherty defeated Price and Korb in the annual frosh debate . . . one of the swellest victories in William and Mary history was won by the Indian football outfit when Richmond, heavily favored, was soundly beaten, 6-0 . . . they didn't get within our 36-yard line, which is one yard better than a similar case portrayed by Believe-It-Or-Not Ripley . . . the William and Mary Flight Club was bid to membership in the National Aeronautical Association . . . Phoenix defeated Philomatheans in reading and oratory, but the latter topped their literary society rivals in declamation competition . . . the Dramatic Club put over "Hotel Universe" in most impressive style with Clarke, Child and Land taking a good deal of the spotlight . . . Kitty Chiswell was elected president of the W. S. G. A. . . . and Joe Bridgers was elected captain of the 1934 football aggregation . . . we got the glad news that

we were to be extended an extra couple of days for Christmas vacation . . . the publications were progressing in fair enough style, the Flat Hat, under Cardillo and Chambers, turning out the best numbers in history; the Lit magazine offering their usual good editions, and the Colonial Echo bothering senior men by making them struggle into tuxedos for their pictures . . . John Penello was elected to the 3-3-3 Athletic Committee . . . and a few of the New Yorkers began plans for a Christmas William and Mary reunion at the Hotel New Yorker . . . an event which took place and fulfilled expectations of all those who attended . . . after we came back from the holidays, the next chief event of importance was the election of Johnny Mapp (of Accomac) to the editorship of the Flat Hat . . . since, he has been turning out the best Hat of them all . . . we next received news that the PWA had granted a \$650,000 loan to the college for a number of new buildings, including a stadium . . . as this copy goes to press, the work has not been begun but maybe by the time the class of 1938 arrives in good old Billsburg, there will be something to show for the loan . . . the word arrives that the Duke of Gloucester street is about to be torn up and replaced by something of an ancient atmosphere such as cobblestones and the like . . . we hope to see it completed by June . . . the Wythe Law Club held their first semi-annual moot trial with Dr. Pate acting in the role of judge . . . the basketball outfit, captained by Jack Lembeck, got off to a bad start with losses to Georgetown and Virginia but topped the Roanoke Maroons, 41-40, to break into the scoring column . . . and speaking of basketball, Chi Omega took top honors in the annual sorority basketball tournament . . . the frosh also stepped into the cage lime-light with a win over Hampton High, but lost to the Norfolk Division outfit . . . and then we all repaired to the library and prepared for the final examinations, which concluded activities until we registered on the second of February . . . Harold Gatty, noted flyer, addressed the students on the seventh . . . and Mrs. Franklyn D. Roosevelt visited the campus . . . we learned that Louis Carner was extended an invitation by Hiram Bingham to become a member of a nation-wide committee on Civil Aeronautics . . . the college was saddened by the deaths of Dr. Krebs and Fred Troyano . . . the cast of the King's Revellers began rehearsals . . . Jack Wardlaw and his orchestra provided the music for Mid-Winter formals held on the 9th and 10th . . . the basketball outfit topped Davidson but lost to our traditional rivals, Richmond, in a close tilt in Richmond, 27-24 . . . the swimmers began preparations for the season with Ogden leading the aggregation . . . the frosh lost to Richmond, 29-25 . . . W. S. G. A. elected a few officers with Betty Johnson as Chairman of the Honor Council; Adele Stephenson, secretary of the executive council; Doris Van Dien, secretary of the judicial council; Ann Cummings, junior member of the judicial council; and Jane Lewis, soph repre-





representative of the Honor Council . . . the welcome news arrived on campus that the Federal Government would aid students on the campus by providing funds and jobs for needy students . . . Pauline Stanley was elected president of the judicial council . . . The King's Revellers was put over by swell style, including all kinds of entertainment . . . even though we didn't see the Stooges put on the swell act they had planned . . . Arabelle Hubbard took the lead in a presentation of "The Swan," another player's success . . . the College of William and Mary celebrated her 241st anniversary by radio talks and meetings . . . Dr. Howard broadcasted from WRVA and many distinguished guests attended the William and Mary anniversary banquet held in Washington . . . the debators prepared for strenuous seasons, Johnny Mapp and Barrett Horton taking a most successful trip to northern regions . . . Gentry was elected head of Phoenix . . . the co-eds put over the usual successful dances with reliable Jelly Leftwich providing the melodies . . . the State Legislature met in the old capital of Virginia down the Duke of Gloucester Street a ways and students had a chance to see plenty as well as crash the movies . . . twelve frosh were taken for a little ride down Jamestown way by the Tribunal . . . Senator Barkley of Kentucky spoke in Phi Beta Kappa Hall on the 22nd at a joint meeting of the Sons of the American Revolution Societies . . . Music officials elected to sponsor a music pageant for college music organizations in the State of Virginia . . . on the 10th, 11th and 12th of May . . . the Indians topped Richmond in a return hoop engagement to even the count for the season . . . the track season opened with several of the boys making nice impressions down in Carolina . . . the co-ed basketball team lost to Panzor but concluded a most successful season with a victory over Savage of New York . . . the Federal Government provided jobs for over fifty students and now some of the boys are out in the fields, learning something about forestry and the etc. . . the Flat Hat Club Society, the oldest intercollegiate fraternal organization in the country, bid seven men, including Carner, Pierce, Slocum, Mapp, Stambaugh, Schmedel and Hall . . . the co-ed debators took a couple of trips to the north and through Virginia with much success . . . Fisher, Van Oot, Council and Lang doing the work . . . the ball tossers began the season against Vermont by dividing a doubleheader, but Washington and Lee topped the locals . . . three ball games, which followed a five-day Easter vacation.

ADVERTISEMENTS

MURPHY'S HOTEL

RICHMOND

VIRGINIA

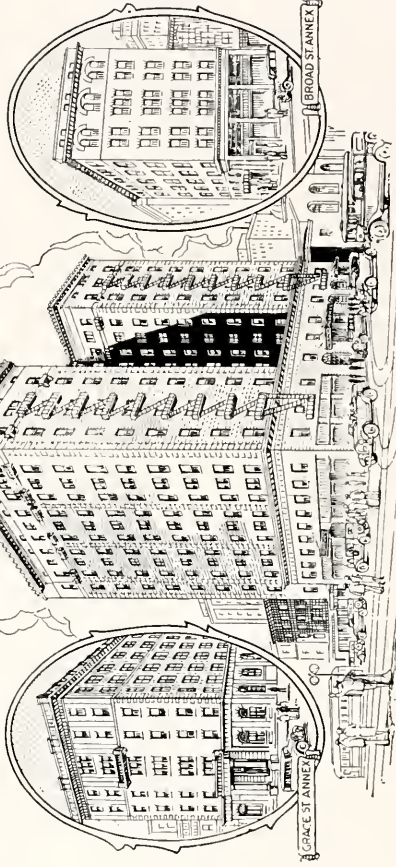



COLONIAL Luncheonette and Coffee Shoppe

—◆—
*We Carry a Full Line of Chinese and American
Dishes. Fountain Drinks under
Supervision of "Steve"*

SPECIAL RATES FOR STUDENTS

—◆—
Delivery Service Anywhere in the City

WILLIAMSBURG, VA.

TELEPHONE 9185

Who's Who at William and Mary

THE "COURT"

| | |
|------------------|------------------|
| Jerry Quirk | Ann Pharr |
| Billy Palese | Alberta Alperin |
| Littleton Upshur | Bettina Sargeant |
| Ed Meade | Kitty Chiswell |
| O. C. Southern | Nancy Delashmutt |

(These are the guys who picked you. We feel that the group is representative of the student body in that it contains three student body presidents, the editor of the Literary Magazine, the president of the senior class, the president of Mortarboard, the president of the Judicial Council, the past president of Barrett Hall, the president of the Russian Club (along with McGrub who's going thru on the 5-Year Plan) etc. We hope that the results are taken in the spirit they are given, and if you don't like what they picked, blame the court, not your editor. Tanks.)

PENINSULA
BANK AND TRUST CO.

Protects

Student Government Funds



Capital, Surplus and Profits

\$180,000.00



State and City Depository

PROMPT SERVICE COURTEOUS TREATMENT

WILLIAMSBURG DRUG COMPANY

THE REXALL STORE

We Carry a Full Line of Fountain Drinks, Cigars and Sundries

Agents for Whitman's Candies Your Trade Solicited

First National Bank of Newport News

"Banking Service Since 1891"

1891

1934

COMPLIMENTS OF Ayers Garage

Most Popular Man

1. Billy Palese
2. Jerry Quirk
Lit Upshur

Handsomest Man

1. Chris Sorensen
2. Ed Meade

Best Male Athlete

1. Monk Little
2. Billy Palese

Most Popular Woman

1. Harriett Council
2. Ann Pharr

Handsomest Woman

1. Ann Sprateley
2. Rhoda Henderson

Best Female Athlete

1. Aubrey Holladay
2. Elsie Hudak

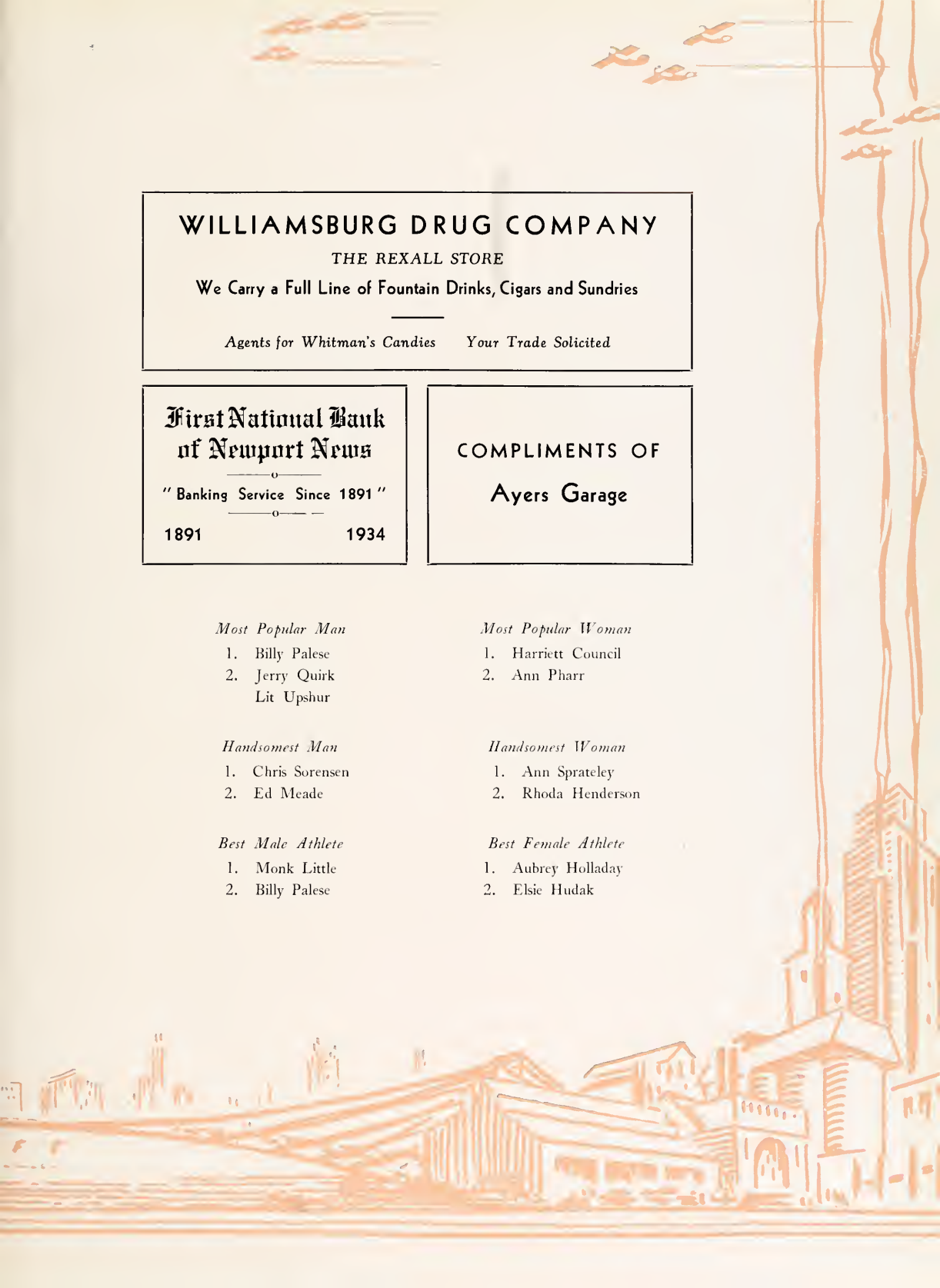



WE DEEM it a pleasure and a privilege to have played a part in the creation of this Annual through the medium of our photography, and thus to have helped perpetuate the glorious memories of student days on this ancient campus

Cheyne's Studio

Hampton, Virginia

“Official Photographer to the 1934 Colonial Echo”





Make These Hotels
Your Headquarters

—o—
Incomparable in Service, Facilities,
Surroundings and
Cuisine

The John Marshall
Franklin at Fifth
THOMAS GRESHAM, Mgr.

The Hotel Richmond
Ninth at Grace
W. E. HOCKETT, Manager

The William Byrd
Opposite Broad Street Station

A. A. WILLIAMS, Manager

Man Who Has Done Most For College

1. Jerry Quirk
2. Lit Upshur

Woman Who Has Done Most For College

1. Ann Pharr
2. Carleen Loeffler

Laziest Man

1. Eddie Bergin
2. Wadley Stewart
Billy Palese
Eddie Boisseau
Speedy Mercer
Crichton McCutcheon
Frank Livesay
Connie Wilson
Jack Lewis

*Students and Alumni Always
Welcome at Our Home*

Soda, Luncheonette & Tea Room Service

COLLEGE SHOP, Inc.

Bob Wallace, '20, Manager . . . College Corner

HARRY SPACK

Representative

**MacRAE
Clothing Company**

MURPHY'S HOTEL

Clothing & Tailors

**THE
Williamsburg
Theatre**

Welcomes the Students
of William and
Mary

**VIRGINIA'S NEWEST
THEATRE**

Latest Releases

TOM McCASKEY, '30, Mgr.



Openings for College Men and Women

EVERY year sees an increasing number of college men and women finding progressive, profitable careers in the field of life underwriting. More and more the business of life insurance becomes a profession and as such requires representation by men and women with well-trained minds.

If interested in a worth-while agency connection, communicate with

— THE —

Life Insurance Company of Virginia

RICHMOND, VIRGINIA Incorporated 1871

Laziest Woman

1. Virginia Hurdle
2. Margaret Lane

Biggest Bluffer

1. George Beech
Bill Chalko

Greenest Duc

1. Squinty Reynolds
2. Stuart Hall

Best Man Dancer

1. John Penello
Bob Ramsay

Most Collegiate

1. Jack Lewis
2. Bobby Downs
Mike Branch
John Penello
Barrett Roberts
Squinty Reynolds

Greenest Duccess

1. Marion Lee Rose
2. Gertrude Siegal
Rosamond Reiser
Louise Grove

Best Woman Dancer

1. Nancy Davis
Lloraine Emory

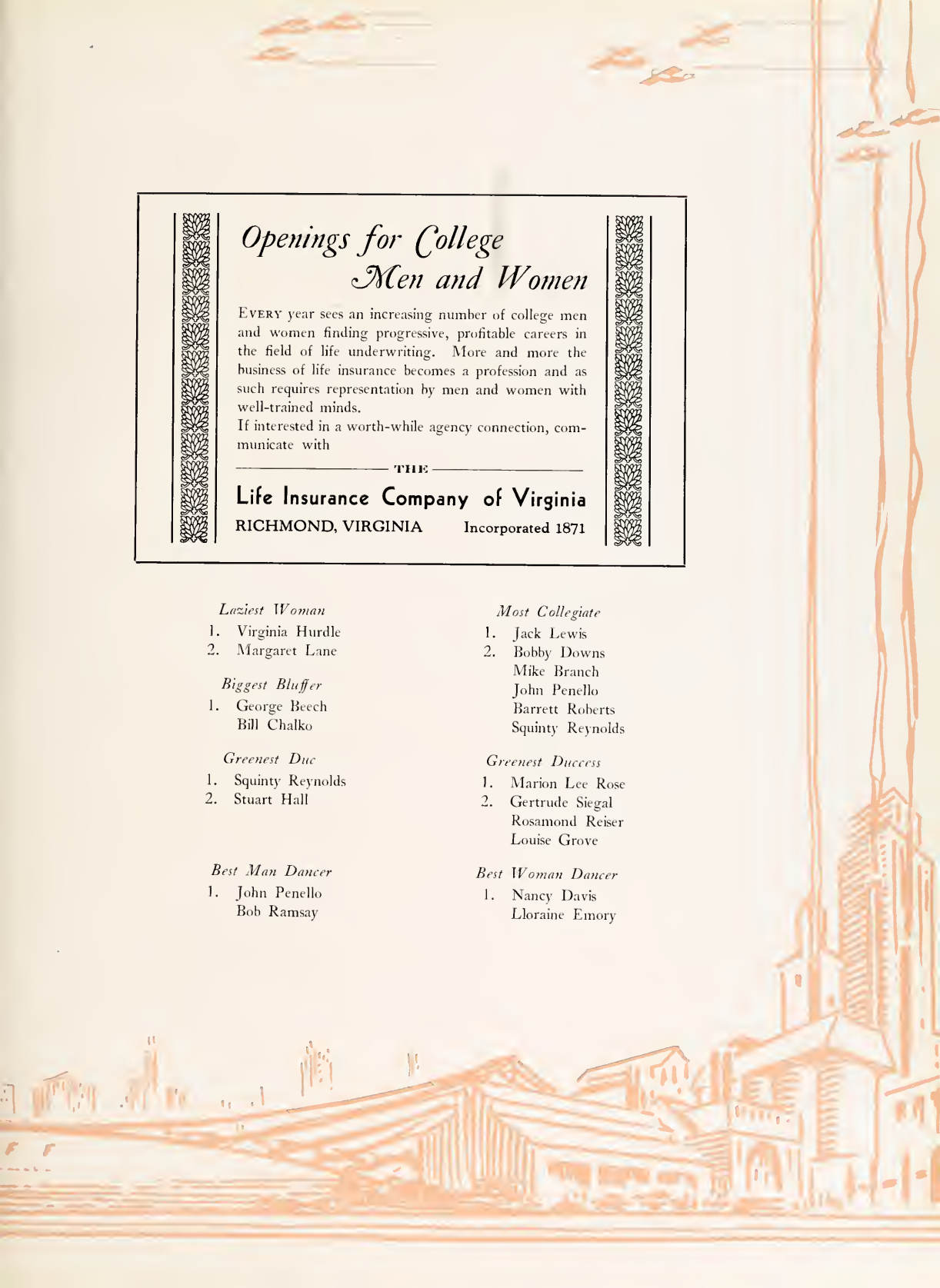

CHESAPEAKE STEAMSHIP COMPANY

BETWEEN
BALTIMORE, YORKTOWN
WEST POINT and RICHMOND

*The Convenient and Economical Way for Students to Travel
To and From Home*

FOR RESERVATIONS AND INFORMATION ADDRESS

CHARLES MYERS, T. P. A.
141 Granby Street
Norfolk, Va.

H. R. BOWEN, G. P. A.
Light and Lee Sts.
Baltimore, Md.



**Seal
of
Service
Safety
Satisfaction
in
Bus Transportation**
Since 1919



PATRONIZE
Peninsula Bus Lines

PASSENGER SERVICE
DIRECT FROM COLLEGE CORNER
TO EVERYWHERE

MAIN OFFICE
Lee Hall - - Virginia

College Pharmacy

W. T. HENLEY, Proprietor
Prescription Druggist

College Seal Stationery and School Supplies . . Sheaffer's Pens
and Accessories . . Soda Fountain and Luncheonette . . Nun-
nally's, Gobelin and Russell McPhail's Candies

DELIVERY SERVICE ♦ ♦ ♦ ♦ PHONE 11

Capitol Confectionery

CLEAN FOOD
CLEAN SERVICE

Williamsburg - - Virginia

COMPLIMENTS
OF

A FRIEND

Noisiest

1. Harry Bernstein
Bobby Downs
Shorty Horton
Barrett Roberts
John Weingar
Barrett Horton
Norman MacLoed
George Beech
Max Kremen

Most Conceited Man

1. Jud Sherrill
2. Bob Fifield
Ed Meade
John Bacon
Crichton McCutcheon
Donald Gordon

Biggest Sofa Hound

1. Louis Carner
Happy Halligan
Alec Dempster
George Beech
Bob Fifield
Ned Nelson
Frank Wilson
Ned LeGrande
Ed Conner
Charley Shade

Most Conceited Woman

1. Ann Price
Rhoda Henderson

Most Intelligent

1. Irving Silverman
Charley Flynn

Experience

LYNCHBURG ENGRAVED ANNUALS ARE
BUILT UPON YEARS OF EXPERIENCE
AS SPECIALISTS IN THE FIELD OF
SCHOOL PUBLICATIONS



IN successfully fulfilling the requirements of the modern College Annual Staff we have combined a comprehensive and systematic servicing program with that high standard of quality so essential in the production of fine yearbooks. Lynchburg engraved annuals are built by an organization specializing on school annuals exclusively, thereby assuring each staff of the personal and intelligent assistance so necessary in the planning and designing of a truly satisfactory book.

**LYNCHBURG
ENGRAVING
· COMPANY ·
LYNCHBURG · VIRGINIA**

Builders of Better Annuals

The Staff of The
1934 COLONIAL ECHO
Urges the Students to
Patronize the Advertisers

Best Song of Year

1. Smoke Gets In Your Eyes
 2. Let's Fall In Love
- Three Little Pigs
A Day Without You
A Thousand Good Nites
Shanghai Honeymoon
Many Moons Ago
Without That Certain Something

Favorite Brand of Cigarette

1. Chesterfields
2. Camels

Favorite Movie Star

1. Mickey Mouse
Katherine Hepburn

'Tis all in fun. See U at summer school.

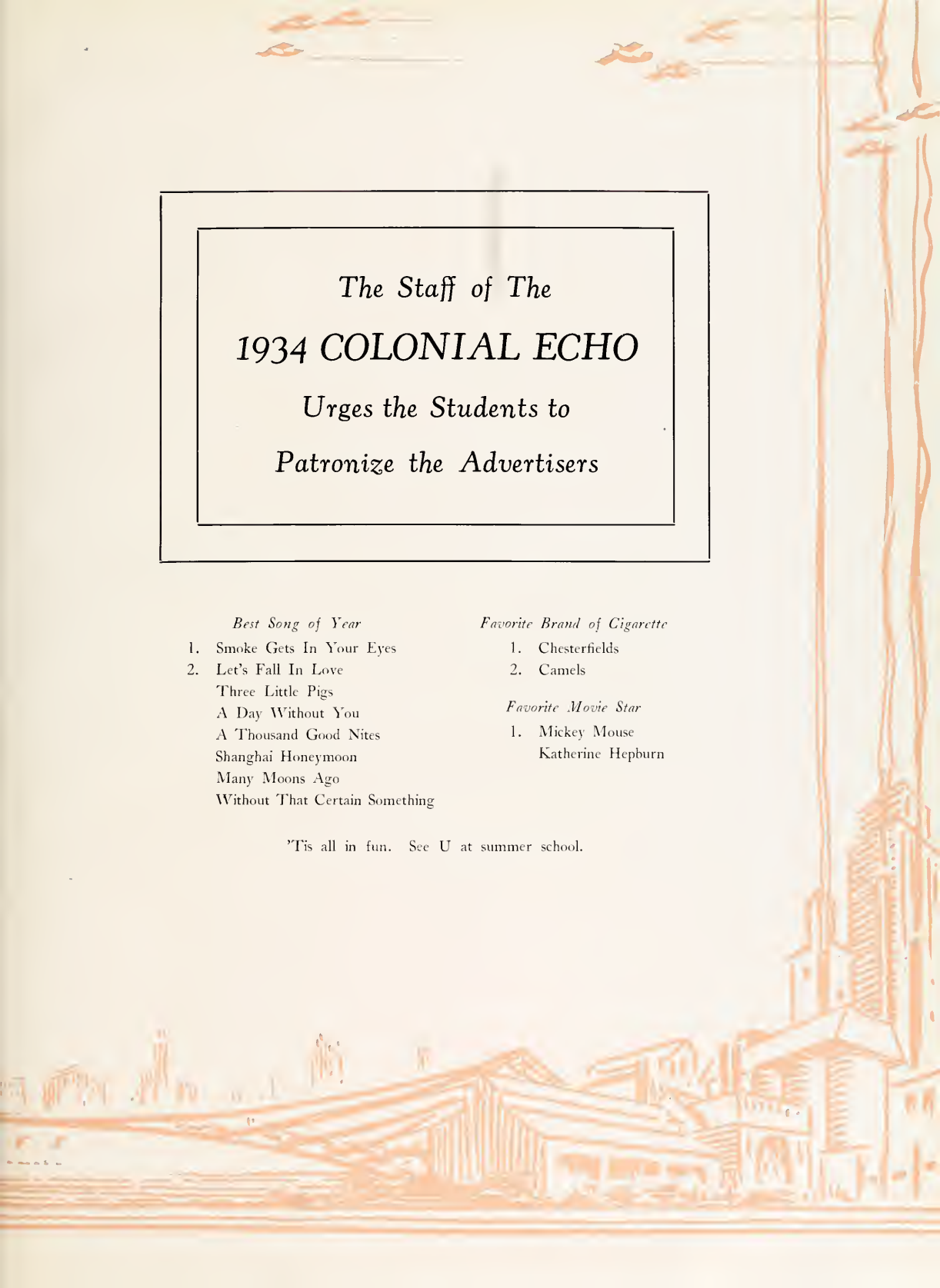

BROWN-MORRISON
COMPANY, Inc.

Printers
Bookbinders
Engravers
Rulers



718 MAIN STREET
LYNCHBURG, VA.



PHONES :

2-1-8-3  2-1-8-4

